

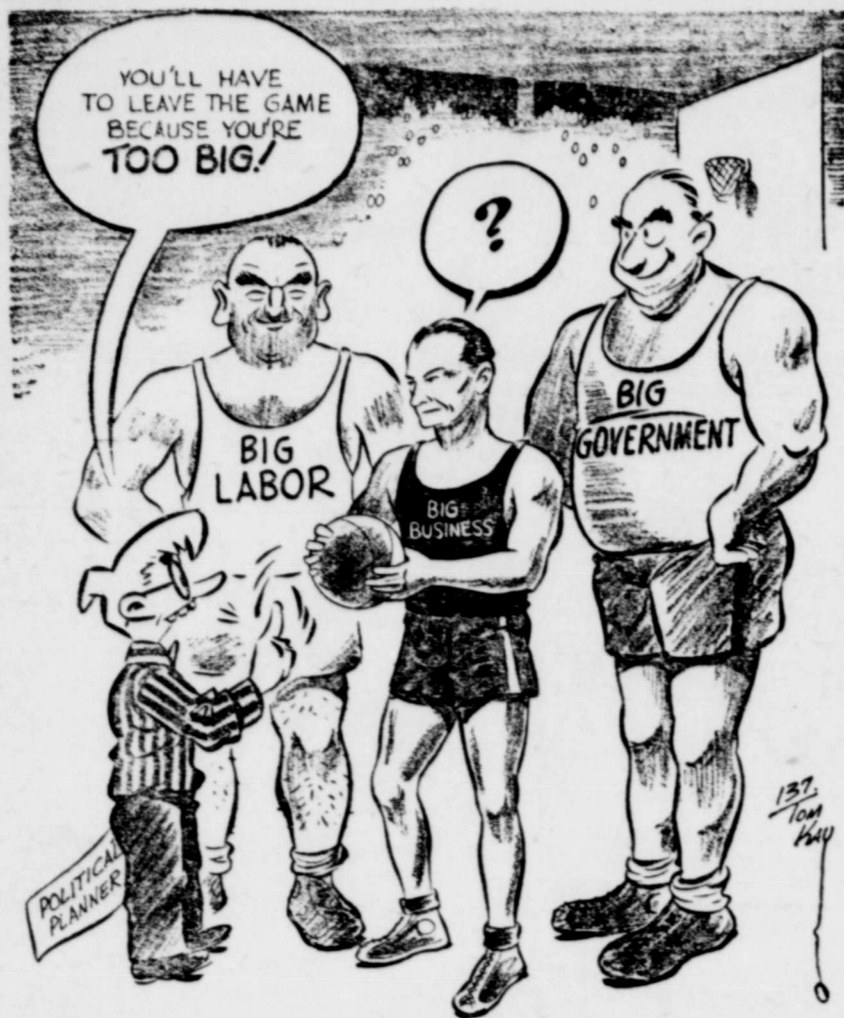

**THE AMERICAN WAY**



Impartial Referee???

**Cinderella Goes to a Party**

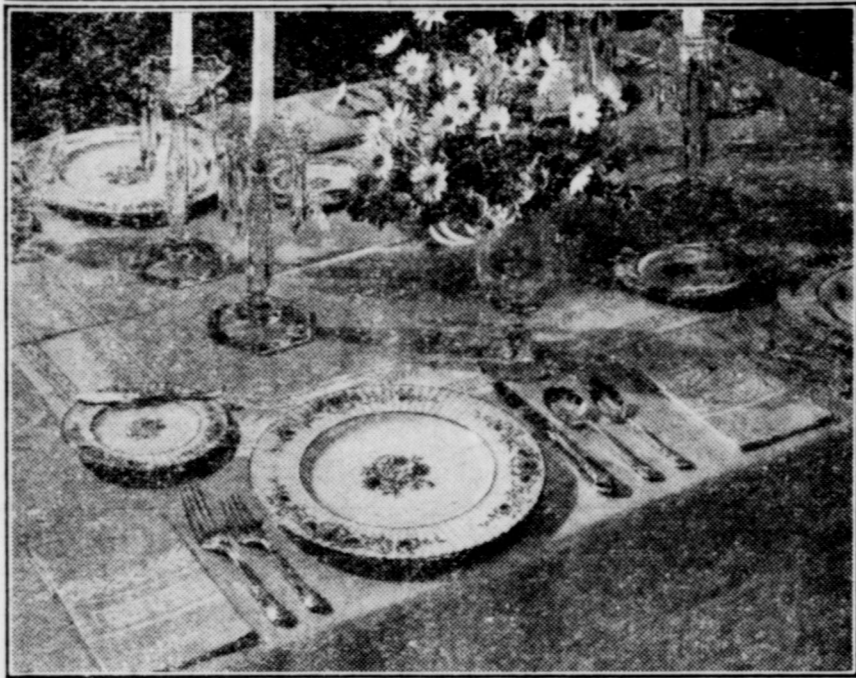

By BETTY BARCLAY

Now that Spring is here, most of us like to see signs of it wherever we go. This means your dinner table too . . . where a bunch of flowers or an attractive table cloth can do much to bring the spirit of the new season indoors.

If you're "throwing a party", the choice of china has much to do with its success. Don't think for a moment that your appointments pass unnoticed — and they seem to enhance the flavor of the food you prepare, too! A particularly lovely china pattern is Cinderella, created by Lenox. Made of exquisitely translucent china, Cinderella features delicate clusters of pink, green, yellow and blue flowers around the fluted border . . . with a few Spring blossoms planted in the middle of the plate. The rims are 24-k. gold. The table cloth

might be a delicate pink shade . . . thus repeating the predominant color in your china pattern. For centerpiece . . . place a few of the season's daisies in a leaf-shaped Lenox china bowl and flank it with four candlesticks in the grand manner!

If you're tired of the same type of menu, why not vary it a bit? Maybe you would like a foreign-type meal for a change — Chinese, for example, or French or Spanish. You might like to try some of the interesting and easy-to-prepare casserole dishes, brought straight from oven to table.

With a little thought and preparation it's easy to see that china, linen, flowers and food can be perfect background for Spring at your table!

**RUPTURE**

SHIELD-EXPERT, H. L. HOFFMAN of Minneapolis, Minn., will demonstrate, without charge his "Rupture Shields" in SAN ANGELO—HOTEL NAYLOR MONDAY APRIL 24

From 10 A. M. to 3 P. M. Please come early, Mr. Hoffman says: "I have specialized in the field of Rupture Correction since 1928 and personally fitted well over ten thousand cases. When skillfully done most Rupture openings will contract in a short time. Above all you can go to work immediately without fear or pain. There are many of my satisfied customers right here in this community. Special lady attendant for WOMEN and CHILDREN. Ask for Mrs. Hoffman CAUTION: If neglected, rupture may cause weakness, headache, nervousness, stomach and gas pains. People having large ruptures, which have returned after surgical operations or injection treatments, are especially invited. "If unable to see him at this time address:

HOFFMAN'S SURGICAL APPLIANCE CO.  
933 Andrus Building, Minneapolis 2, Minn.

**JOHN BALDERAZ**

SHEARING WANTED between now and May 5. If you can shear early it will help us both. Open between now and May 5.

See Me At---

AT LOWE HARDWARE CO., Phone 64, Sterling City, Texas



**For Beauty... for Duty**  
*it's the Station Wagon "buy"!*

THE ROOMIEST "WAGON" OF ALL  
CARRIES 8 PEOPLE COMFORTABLY NEW AND LOWER PRICES

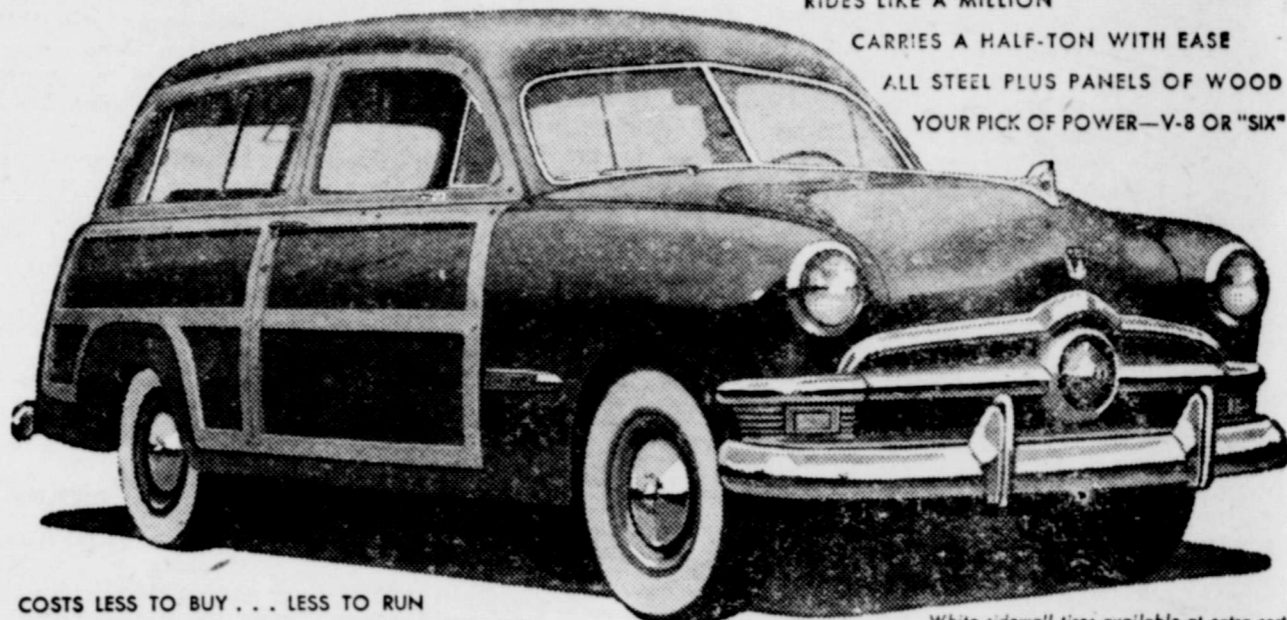

COSTS LESS TO BUY . . . LESS TO RUN

Ford has built more station wagons than any other manufacturer in the industry. That's one reason why Ford can give you more "wagon" for your money. Whether you have a large family to tote around . . . whether you just like the looks and convenience of a station wagon . . . whether you're a butcher or baker or candle-stick maker and use it for utility, you'll find that Ford is today's big station wagon buy.

FORD AWARDED FASHION ACADEMY MEDAL  
2 YEARS IN A ROW!

**'50 FORD**

"Test Drive" it at your Ford Dealer's

**Sterling Motor Company**

PHONE 197

STERLING CITY, TEXAS



**FRIGIDAIRE Electric Range**

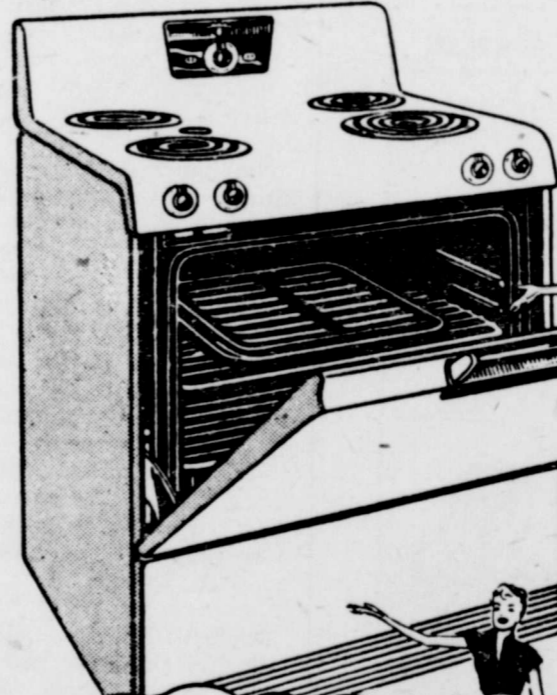

Someday you will **COOK ELECTRICALLY** . . . why not NOW!

You can't Match a FRIGIDAIRE ELECTRIC RANGE

We proudly present the famous "Thrifty-Thirty"—another Frigidaire first . . . the newest in electric ranges. A bigger, more usable thirty oven—in a range that takes 1/4 less kitchen space! Feature after feature of costliest range models, including Frigidaire's new, more efficient Radiantube Surface Units! ALL at a sensational low price! Come in—see this startling new-comer among electric ranges!

... it's the Modern Way!

Model MR30—the famous "Thrifty-Thirty" shown above.

"Here's a few of the reasons Women prefer *Electric Cooking*

- It's Fast
- It's Cool
- It's Clean
- It's Safe
- It's Modern
- It's Healthful
- It's Convenient
- It's Economical
- It's Automatic
- It's Certain

Come in! Let us demonstrate modern cooking . . . of course, it's electric!

**West Texas Utilities Company**

**Accused By  
McCarthy**



**AFGHANISTAN** — Named Russia's top secret agent in the United States by Senator McCarthy (R. Wisc.) Owen Lattimore (above) cables that McCarthy's charges are "pure moonshine." He further says he'll be in the United States in a few days to answer the Senator's charges.

For wedding invitations, announcements, at-home cards, etc., see the local News-Record shop.

**Hot Tamales**

15 Tamales for 50c  
Each Friday and Saturday  
From 4:30 to 6 p.m.  
**REV. E. B. CHARO**, at Residence Just South of Mexican Baptist Church in Sterling.  
Extra Clean! Extra Good!  
Special Orders Solicited for Any Day, and for Special Parties and Dinners.

**But It's True**

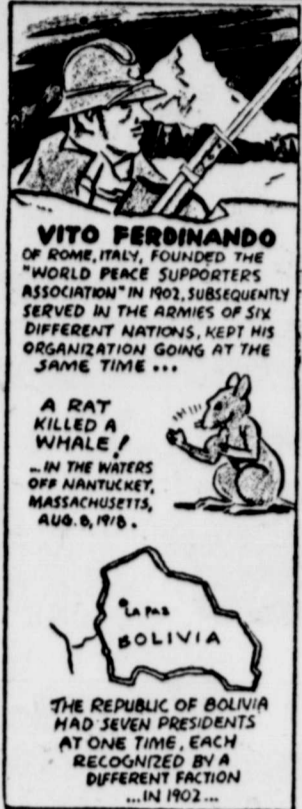

**VITO FERDINANDO**  
OF ROME, ITALY, FOUNDED THE  
"WORLD PEACE SUPPORTERS'  
ASSOCIATION" IN 1902, SUBSEQUENTLY  
SERVED IN THE ARMIES OF SIX  
DIFFERENT NATIONS, KEPT HIS  
ORGANIZATION GOING AT THE  
SAME TIME ...

**A RAT  
KILLED A  
WHALE!**  
... IN THE WATERS  
OFF NANTUCKET,  
MASSACHUSETTS,  
AUG. 9, 1916.

**LA PAZ  
BOLIVIA**  
THE REPUBLIC OF BOLIVIA  
HAD SEVEN PRESIDENTS  
AT ONE TIME, EACH  
RECOGNIZED BY A  
DIFFERENT FACTION  
... IN 1902 ...



**AT LEAST  
400 CHILDREN IN  
NEW YORK'S CHINATOWN  
HAVE BEEN NAMED  
AFTER DR.  
SHIRLEY W. WYNNE**  
FORMER HEALTH  
COMMISSIONER!  
WNU Service

**CARD OF THANKS**

We want to thank all our friends for the flowers, letters and cards I received during my illness.  
Mr. and Mrs. A. W. Dearen.

Job Printing Done. News-Record.

**CHEAP SALT**

I have 40 blocks of plain white Ranch House Brand Salt at 55c per block cash. It may be a long time before you can buy salt at this price again.

ROBERT BROWN

**JUNIOR PLAY TO BE SOON**

Rehearsals are under way for the Junior Class Play to be presented soon. A play entitled "Hilarity House" has been chosen by the group. This is a three-act royalty play. The date will be announced soon.

The following members of the class are included in the cast: Sue Lowe, Mellvina Huff, Elizabeth Hildebrand, Geneva Reed, Don Gann, Edmund Heacock, Henry Bliznak, Clinton Hodges, Darlene McEntire, Elroy Butler.

Entertainment between acts will be presented by other talented members of the class. Make your plans to attend.

**CARD OF THANKS**

We want to thank for being so nice while Mr. Glass was laid up following his accident, for the flowers, cards and acts of kindness. Especially do we thank Dr. Swann, Roland Lowe, H. A. Chapple, J. T. Conger and his mother, Mr. and Mrs. D. P. Glass.

FOR SALE—1,378 bushels of oats. In storage on my farm. Mrs. J. H. McCabe, phone 250. 2tp.

You can have personal calling cards, informal notes, and personal stationery printed at the local News-Record shop.

**Wrecker and Winch  
Truck for Hire, Day or  
Night. Cledis Smith.  
Phone 149**

**WORTH B. DURHAM**  
Lawyer  
Sterling City, Texas

**SPECIAL ON PERMANENTS**

\$7.50 PERMANENTS FOR \$5.00 \$10 PERMANENTS FOR \$7.50  
\$15 PERMANENTS FOR \$12.50

STARTS APRIL 24—THROUGH MAY 6

**Sterling Beauty Center**

**STERLING CITY HORSE SHOW  
APRIL 22, 1950**

JUDGE: ED HELLER OF DUNDEE, TEXAS

CHAIRMAN: Foster S. Price; ENTRY COMMITTEE: Temp Foster, Pete Hanson, W. R. Davis and Foster Conger.  
GROUNDS COMMITTEE: John Blair, Bill Blair, Taylor Garrett, Thurman Rich, Joe Whitley and George Davis;  
SECRETARY: Garlyn O. Hoffman.

STARTING TIME 9:30 A. M.

ORDER OF JUDGING FOLLOWS

**QUARTERHORSE**

FOSTER CONGER, Superintendent

Owner	Name of Horse	Address
<b>1. 1949 FILLIES</b>		
1. J. W. Field	Ponsona F.	San Angelo
2. Clyde Reynolds	Babe Bartlett	Garden City
3. Clyde Reynolds	Sally Ran	Garden City
4. Frances Weeg	Suzie Robinson	Big Spring
5. Charlie Black, Jr.	Roseita B	Ozona
6. Foster & Hildebrand	Cyclone	Sterling City
7. Foster & Hildebrand	Penny	Sterling City
8. Largent & Henderson	Blue Quail	Big Spring
9. Hamlen & Norman Elrod	Thimble	Big Spring
67. Foster S. Price		Sterling City
<b>2. 1949 STALLIONS</b>		
10. James R. Clark	Sugarfoot	Sterling City
11. J. W. Field	Brownie F	San Angelo
68. Temp Foster		Sterling City
<b>3. 1948 FILLIES</b>		
12. J. W. Field	Celia F.	San Angelo
13. Wayne McCabe	Lydia Lyn	Silver
14. Forrest Foster	Mitze	Sterling City
15. Foster & Hildebrand	Jill	Sterling City
16. Foster & Hildebrand	Fancy	Sterling City
17. W. R. Davis	Yeller Gal 2nd D	Sterling City
18. Hamlin & Norman Elrod	Little Littian	Big Spring
70. Rosemary Rice	Gold Dust	Big Spring
<b>4. 1948 STALLIONS</b>		
19. Charlie Black, Jr.	Skipper B	Ozona
20. Josephine Clepper	Atomic Dude	San Angelo
21. Stanley Mayfield	The Joker	Sonora
22. W. R. Davis	King's Man	Sterling City
<b>5. AGED MARES</b>		
23. J. W. Field	May F	San Angelo
24. Bob Bailey & Homer Good	Good Miss Good	Enough Bail-ey Ozona
25. Frances Weeg	Sobris Diane	Big Spring
26. Jack Bishop	Little Head Light	Winters
27. L. B. Hallmark	Betty Hutton	Garden City
66. Foster Conger	Nittie B	Sterling City
71. Carl Harris	Prissy Britches	San Angelo
<b>6. AGED STALLIONS</b>		
28. Bob Bailey	Pete McCabe	Ozona
29. L. P. Bloodworth, Jr.	Tony L	Sonora
30. Owen Gray	Champ	San Angelo
31. Noelke & Donaho	Pecos Plaudit	Sheffield
69. Foster S. Price	Reed McCue	Sterling City

**THOROUGHBRED**

PETE HANSON, Superintendent

<b>7. 1949 FILLIES</b>		
32. L. R. Stringer	Miss Texas	Sterling City
33. L. R. Stringer	Reno Miss	Sterling City
34. Fred Roe, Jr.	Port-A-Keyes	Robert Lee
<b>8. 1949 STALLIONS</b>		
35. Richard Gray	Tubby	San Angelo
<b>9. 1948 FILLIES</b>		
36. Ann Young	Miss Kindred	San Angelo
<b>10. 1948 STALLIONS</b>		
<b>11. AGED MARES</b>		
37. Sam F. Cox	Ginger	Garden City
38. Bade Bros.	Sweetheart	Sterling City
<b>12. AGED STALLIONS</b>		
39. L. R. Stringer	Red River	Sterling City

**PALOMINO**

W. R. DAVIS, Superintendent

<b>13. 1949 FILLIES</b>		
<b>14. 1949 STALLIONS</b>		
40. Largent & Henderson	Gold Dodger	Big Spring
<b>15. 1948 FILLIES</b>		
41. Roy Bond	Miss Silva Gold	San Angelo
42. J. T. Callison	April Gold	San Angelo
43. W. R. Davis	Marvel Gold Slipper D	Sterling City
72. Rosemary Rice	Gold Dust	Big Spring
73. H. B. Poe	Firefly	San Angelo
<b>16. 1948 STALLIONS</b>		
44. L. H. Baker	Little Deed	San Angelo
45. Josephine Clepper	Atomic Dude	San Angelo
<b>17. AGED MARES</b>		
46. Josephine Clepper	My Gold Lass	San Angelo
74. Darrell Garrett	Kiddy Do	Sterling City
<b>18. AGED STALLIONS</b>		
47. Noelke & Donaho	Pecos Plaudit	Sheffield
48. W. R. Davis	Golden Don W.D.	Sterling City
<b>GELDING</b>		
<b>19. 1949 GELDING</b>		
<b>20. 1948 GELDING</b>		
49. Bobby Bond	Little Man (P)	San Angelo
<b>21. AGED GELDING</b>		
50. Billy Ralph Bynum	T.F. (QH)	Sterling City
51. Frances Weeg	Tommie (QH)	Big Spring
52. Wayne McCabe	Cue (QH)	Silver
53. Bade Bros.	Pancho (TB)	Sterling City
54. L. R. Stringer	Nibble (TB)	Sterling City
55. Foster & Hildebrand	Capitan (QH)	Sterling City
56. R. T. Foster	Dynamite (QH)	Sterling City
75. Taylor Garrett	Shine (QH)	Sterling City

**REINING HORSE**

57. Foster & Hildebrand	Capitan (QH)	Sterling City
58. R. T. Foster	Dynamite (QH)	Sterling City
59. Sam F. Cox	Ginger (TB)	Garden City
60. Fred Roe, Jr.	Gay Rhumba (TB)	Robert Lee
61. L. R. Stringer	Nibble (TB)	Sterling City
62. Foster & Hildebrand	Pistol (QH)	Sterling City
63. Frances Weeg	Tommie (QH)	Big Spring
64. Josephine Clepper	My Gold Lass (P)	San Angelo
65. Noelke & Donaho	Pecos Plaudit (QH)	Sheffield
76. Walter Brooks	Monsius Moore (QH)	Mertzon
77. Rosemary Rice	King (QH)	Big Spring

**CHAMPIONSHIPS**

Only first place animals from each class will compete for the Grand Champion. The second place to Grand Champion will compete with other firsts for Reserve Champion.

- Grand Champion Quarterhorse Mare (Trophy)
  - Reserve Champion Quarterhorse Mare (Rosette)
  - Grand Champion Quarterhorse Stallion (Trophy)
  - Reserve Champion Quarterhorse Stallion (Rosette)
  - Grand Champion Thoroughbred Mare (Trophy)
  - Reserve Champion Thoroughbred Mare (Rosette)
  - Grand Champion Thoroughbred Stallion (Trophy)
  - Reserve Champion Thoroughbred Stallion (Rosette)
  - Grand Champion Palomino Mare (Trophy)
  - Reserve Champion Palomino Mare (Rosette)
  - Grand Champion Palomino Stallion (Trophy)
  - Reserve Champion Palomino Stallion (Rosette)
  - Champion Gelding (Trophy)
  - Reserve Champion Gelding (Rosette)
  - Champion Reining (Trophy)
  - Reserve Champion Reining (Rosette)
- Ribbons will be awarded for first five places in Quarterhorse Classes and for first three places in others

**Palace Theater**

Fri., Sat., April 21-22  
DOUBLE FEATURE

**"Black Bart"**

**"South of Santa Fe"**  
Tex Williams

Sun., Mon., Tues., April 23-24-25

**"Come to the Stables"**

Loretta Young, Hugh Marlowe

Wed., Thurs., April 26-27

**"My Friend Irma"**

Dianna Lynn, Don DeFore

Fri., Sat., April 28-29  
DOUBLE FEATURE

**"In This Corner"**

Scott Brady, Anabel Shaw

**"Western"**

**FOR ATHLETES FOOT  
USE T-4-L BECAUSE—  
IN ONE HOUR**

You see results toward healthy, hardy feet. With T-4-L, you feel the healing qualities start to work. Ask any druggist for this sturdy, proven medicine. It penetrates quickly to reach imbedded infection. Now just 40c at

DEAL DRUG COMPANY

**The Texas Co.**

Petroleum and Its  
Products

**R. P. BROWN**

Consignee

Phone 157 Res. Ph. 84

**Giant AMARYLLIS**

2 BULBS, JARS \$2 and MOSS \$2  
Top quality giant Bulbs 2 1/2" dia.  
Famous Mead strain. Passion Red Flowers. Guaranteed burst into bloom soon after arrival. Easiest and largest flowers amateurs can grow at room temperature. 2 Giant Bulbs plus 2 copper colored Jardinieres plus potting material, all \$2 pp.  
BULB of the Month CLUB  
125 Madison Dept. Chicago

**Auto-Life-Fire  
Insurance**

FOR SUBSTANTIAL SAVINGS ON  
INSURANCE PREMIUMS

**G. C. Murrell**

**STERLING CITY NEWS-RECORD**

JACK DOUTHIT, Publisher

Entered Nov. 10, 1902, at the Sterling City postoffice as second class matter.

**PUBLISHED EVERY FRIDAY**  
**SUBSCRIPTION RATES**  
 \$1.50 a year in Sterling County  
 \$1.75 Elsewhere in Texas  
 \$2.00 Outside State of Texas

NEWS established in 1890  
 RECORD established in 1899  
 Consolidated in 1902

All classified ads, public notices cards of thanks, legals, and such advertising are charged for at regular rates—2c per word. Display rates are 42c per column inch.

**NEWS-RECORD'S POLITICAL Announcement Column**

The following candidates announce for office, election to be subject to the action of the Democratic Primary, Saturday, July 24:  
**For Sheriff, Tax-Assessor-Collector:**  
 R. H. EMERY (Reelection)  
**For County Treasurer:**  
 O. M. COLE (Reelection)  
 MRS. SALLIE WALLACE  
**For County Judge:**  
 G. C. MURRELL (Reelection)  
**For County and District Clerk:**  
 WILL DURHAM (Reelection)  
**For County Commissioner, Prec. 3:**  
 JOHN COPELAND, JR.  
**For State Senator, 25th District:**  
 DORSEY B. HARDEMAN (Reelection.)

**DEAD ANIMALS**  
 Un-Skinned  
**REMOVED free**

CALL COLLECT  
 San Angelo 3200

If no answer:  
 4023-2

SAN ANGELO  
 RENDERING CO.



FOR THE LATEST MODES OF

**HAIR STYLING**

Call 123 for Appointment  
**Vanity Beauty Shop**  
 Sterling City, Texas

**Have You**

been visiting  
 had visitors  
 sold anything  
 bought anything  
 had a party  
 been to one  
 joined a club or been  
 thrown out of one  
 got engaged  
 been jilted  
 got married  
 been divorced  
 had triplets  
 quadruplets  
 or even one  
 baby?

**That's News!**

and we, and your friends would like to know about it.

**Call The News-Record**

ask for the society editor, that's me

**Or If You're Scared**

we can't spell your name or somebody else's

**Then Write It Up**

on a piece of scratch paper and bring it in or mail it in or something and we'll all know it and we'll all be happy!

**Thank You!**

**THE AMERICAN WAY**



Watch Both Hands, Lefty

**County Treasurer's Quarterly Report**

Tabular Statement of W. W. Durham, County Clerk, Sterling County  
 Quarter Ending December 31, 1949

JURY FUND, 1ST CLASS	
Sept. 30, 1949 To balance last quarter	\$ 2,135.62
To amt. received during quarter	980.23
	3,115.85
By amt. paid out during quarter	357.25
Dec. 31, 1949 To balance	\$2,758.60
ROAD AND BRIDGE FUND, 2nd CLASS	
Sept. 30, 1949 To balance last quarter	-\$5,047.35
To amt. received during quarter	25,646.58
	\$20,599.23
By amt. paid out during quarter	18,646.84
Dec. 31, 1949 To balance	\$1,952.39
GENERAL FUND, 3RD CLASS	
Sept. 30, 1949 To balance last quarter	-\$1,334.85
To amt. received during quarter	17,173.89
	\$15,839.04
By amt. paid out during quarter	14,974.73
Dec. 31, 1949 To balance	\$864.31
COURTHOUSE & JAIL FUND, 4TH CLASS	
Sept. 30, 1949 To balance last quarter	\$3,655.07
To amt. received during quarter	2,600.66
	\$6,255.73
By amt. paid out during quarter	723.33
Dec. 31, 1949 To balance	\$5,532.40
COURTHOUSE SINKING FUND, 5TH CLASS	
Sept. 30, 1949 To balance last quarter	-\$218.13
To amt. received during quarter	2,275.60
	\$2,057.47
By amt. paid out during quarter	.00
Dec. 31, 1949 To balance	\$2,057.47
ROAD BOND SINKING FUND, 6TH CLASS	
Sept. 30, 1949 To balance last quarter	\$560.50
To amt. received during quarter	.00
By amt. paid out during quarter	.00
Dec. 31, 1949 To balance	\$560.50
LATERAL ROAD FUND 7th CLASS	
Sept. 30, 1949 To balance last quarter	\$1,487.41
To amt. received during quarter	7,000.00
	\$8,487.41
By amt. paid out during quarter	1,237.04
Dec. 31, 1949 To balance	\$7,250.37
PERMANENT SCHOOL INTEREST ACCT. FUND, 8th CLASS	
Sept. 30, 1949 To balance last quarter	\$75.00
To amt. received during quarter	344.17
	\$419.17
By amt. paid out during quarter	75.00
Dec. 31, 1949 To balance	\$344.17
HOSPITAL FUND, 9th CLASS	
Sept. 30, 1949 To balance last quarter	.00
To amt. received during quarter	90,088.07
	\$90,088.07
By amt. paid out during quarter	.00
Dec. 31, 1949 To balance	\$90,088.07
Dec. 31, 1949 To Cash Balance Various Funds	\$111,408.28

Report as revealed by the Finance Ledger of Sterling County, Texas, as of December 31st, 1949  
 Respectfully submitted this 27 day of March, A.D., 1950.  
 (Signed) W. W. DURHAM  
 County Clerk, Sterling County, Texas.  
 By: Mrs. R. F. Burns, Deputy.  
 Subscribed and sworn to before me this 27 day of March, A. D., 1950  
 R. H. EMERY  
 (Seal) Notary Public, Sterling County, Texas

**JOHN BALDERAZ**

**SHEARING WANTED** between now and May 5. If you can shear early it will help us both. Open between now and May 5.

See Me At---

AT LOWE HARDWARE CO., Phone 64, Sterling City, Texas

**Robert Massie Co.**

"Everything in Furniture"

AMEULANCE SERVICE

FUNERAL HOME

San Angelo, Texas



You Can Have That

**Printing**

DONE HERE IN STERLING CITY AT THE

**News-Record**

Engraving Orders at the News-Record

**HEAD NOISE MISERY?**

Try this simple home treatment. Many people have written us that it brought them blessed relief from the miseries of Hard of Hearing and Head Noises due to catarrh of the head. Many were past 70! For proof of these amazing results, write us today. Nothing to wear. Treatment used right in your own home—easy and simple.



SEND NOW FOR PROOF AND 30 DAY TRIAL OFFER

THE ELMO COMPANY  
 DEPT. 674  
 DAVENPORT, IOWA

**FOR THE BEST**

- Large Stock of Fine Pianos
- Martin and Selmer band instruments
- Violins
- Guitars
- Sheet Music and Other Musical Merchandise.

**HOUSTON-CLARY MUSIC STORE**

13 East Twohigh—San Angelo, Texas

Phone 5456

**QUALITY FURNITURE**

KROEHLER LIVING ROOM SUITES

SIMMONS SPRINGS and MATTRESSES

ARMSTRONG LINOLEUM

FLORENCE STOVES

**HOUSEHOLD FURNITURE COMPANY**

SAN ANGELO, TEXAS

**Little Mexico Cafe**

"Where The Best People Eat The Best Food"

"SAN ANGELO'S MOST EXCLUSIVE MEXICAN CAFE"

The Best of Mexican Foods Prepared by Our Famous Mexican Chefs, in Our All Metal, Open Kitchen

SWIFT'S PREMIUM STEAKS  
 CURIOS—NOVELTIES—MOCCASINS—GIFTS

San Angelo, Texas - S. Chadbourne at Ave. A

To Manufacturers and their Advertising Agencies

From BOB MAXON

SC Dealer Advertising Service is fast -- effective -- economical and tailor-made for your specific dealer set-up.

You, too, can use SC Dealer Advertising Service to save time -- bother -- money -- to get better results.

Write, wire or phone for complete information --without any obligation.



DElaware 7-1065

HEADQUARTERS FOR

**SPRING Food BUYS**

**EGGS 2 DOZ. 55<sup>C</sup>**

**CRISCO, 3 lbs. 85c**

**SUGAR 10<sup>#</sup> 89c 5<sup>#</sup> 45c**

**RITZ Crax Small 19c Large 29c**

**COFFEE Red & White 1<sup>#</sup> 71c**

**Pure Lard 3<sup>#</sup> 49c**

**Light Crust Flour**

Packed in Cook Aprons

**25 lbs. 1.99 50 lbs. 3.95**

**CHEESE Glass Jars 25c**

**Dishpan Soap Deal 1.55**

**Charmin Toilet Tissue**

**4 Rolls 35c**

**FREE 1 pkg. Sutho Suds To Each Customer As Long As They Last**

**We Have A Full Line of FROZEN FOODS**

**PRODUCE**

CARROTS, bunch	5c
BEETS, bunch	5c
RADISHES, bunch	5c
ONIONS, bunch	5c
CELERY, large	19c
CABBAGE, pound	4c
NEW POTATOES, pound	7½c
LETTUCE, head	10c

**MARKET**

HAMBURGER, pound	45c
WEINERS, pound	49c
7-STEAK, pound	59c
7-ROAST, pound	39c
PICNIC HAM, pound	45c
BISCUITS, 2 Cans	25c
LONG HORN CHEESE, pound	39c
SACK SAUSAGE, 2 pound sack	79c

**CHAPPLE'S FOOD STORE**

We Appreciate Your Business

"Spring Tonic"



By JANE ASHLEY  
Perk up winter-weary appetites with this easy-to-prepare recipe! The whole family loves tasty golden brown fried chicken served with smooth cream gravy. Frying with salad oil is economical and such a joy to use.

**Home-Style Fried Chicken**  
1 frying chicken (2 1/4 to 3 pounds)  
1 cup flour  
1 teaspoon salt  
1/4 teaspoon pepper  
1 cup Mazola Salad Oil (for frying)

Have butcher cut frying chicken into serving pieces. Wash; drain. Put flour, salt and pepper in paper bag. Place chicken in bag and shake well to coat each piece of chicken with seasoned flour. Heat 1 cup salad oil in heavy skillet, over medium heat for about 3 minutes (oil should be 1/4 inch deep in pan). With fork, carefully place chicken into hot salad oil. (The use of two pans will greatly simplify the cooking.) Fry, turning frequently, until tender and well browned, 15 to 30 minutes. Remove chicken; drain on absorbent paper. If chicken is larger—cover after browning and allow to cook slowly until tender. Delicious served plain or with hot Cream Gravy. Makes 4 servings.

**Cream Gravy:** Pour off all but 1/2 cup salad oil used for frying. Add 1/4 cup of the seasoned flour left from coating chicken. Blend well. Gradually add 3 cups milk, stirring constantly with wooden spoon. Bring to a boil and boil 2 minutes. Add additional salt and pepper to taste. Makes 4 to 5 servings.

CARD OF THANKS

I want to thank all my friends for the pretty flowers, cards, gifts and kindnesses shown me while I was confined to my home following my accident.

Joan King

TOMATO PLANTS

Early, strong and healthy. Porter's Pride, Porter's Triumph, Red Cloud, Summer Prolific and June Pink (all good for West Texas.)

Jubilee (large yellow), Beefsteak, Super Ponderosa, Giant Oxheart, Brimmer from home-grown seed. 50c per dozen out of beds.

W. H. HILL at  
Mrs. H. P. Malloy's Phone 75

If it's a bargain in lumber you want, see me. Plenty of lumber on hand. Phone 165.  
T. H. MURRELL

Our WASHINGTON Letter



By Congressman O. C. FISHER

Thousands of visitors thronged the streets of Washington last week during the annual Cherry Blossom Festival which coincided with Easter this year. The corridors of the capitol were crowded with parties of school children and other sight-seers from nearby states who took advantage of the holiday to visit Washington. It is too bad that Texas is so far away that our school children cannot readily visit their nation's capitol to view the many historic sights that should be a part of every youngster's education.

The House is in the midst of its annual ten-day Easter recess which enables members to visit constituents at home or catch up on back work. The Senate is back in session after a four day lay off in an effort to catch up with the House since its rules of procedure make progress somewhat slower than in the lower chamber.

**MOHAIR**  
Last year the Department of Agriculture and the Texas Sheep and Goat Raisers Association undertook a project to promote the use of mohair. The Department furnished \$20,000 and \$10,000 was raised by contributions from members of the Association to hire a private contractor to carry out the research and service work of the project.

The contractor has conducted extensive interviews among manufacturers, wholesalers and retailers to determine the changes in style, technological processes, and alternative raw materials which has resulted in the decreased demand for mohair. Textile engineering laboratories are being employed to develop fabrics made of mohair or mohair combined with other fibers such as cotton and synthetic staples. Prospective or improved uses of mohair are being investigated for such products as knitting yarns, furniture coverings, clothing, draperies, carpets, auto seat upholstery and many others.

This project represents a splendid effort on the part of the mohair producers to develop their industry to meet the ever-changing demands of the public. A committee composed of various Agriculture Department officials supervises the project and meets every few weeks to review the progress being made by the contractor. I sit in on the meetings informally on behalf of the mohair producers. When the project is completed the committee hopes to have accumulated much valuable information that will pro-

vide many additional uses for mohair products.

CARD OF THANKS

I want to thank all my friends for their kindness and thoughtfulness, cards letters and flowers, while I was in the hospital.  
Mrs. George Gann.

CARD OF THANKS

We wish to thank all our friends for the many kind deeds, gifts, cards, flowers and prayers.  
Darlene and Kay McEntire.

**"MOTHER SETON'S COURAGE"**  
When Elizabeth Seton, the mother of five children, embraced Catholicism, she was disinherited. Old friends forsook her, but in spite of hardship and poverty, she went on to form the Sisters of Charity. Don't miss this inspiring story in the American Weekly, the great magazine distributed with next Sunday's Los Angeles Examiner.

73, Seeks Big Game



CHANUTE, KAN — Mrs. Bell Leighty is getting the "feel" of a rifle as she looks forward to a big game hunt in Africa. She is 73 years old and the mother of Osa Johnson, world-famous hunter and explorer, who will lead the first helicopter expedition into Africa in a few weeks. Mrs. Leighty, who always dreamed of such a trek when her daughter and her husband Martin were setting off on Safari, will join Osa in June. After explorations in Africa, she plans a trip around the world.

City Barber Shop

H. F. MERRELL, Prop.

"Satisfaction Guaranteed"

Insurance & Abstracting

Reliable Abstract Work  
Fire and Automobile Insurance  
DURHAM ABSTRACT CO.  
DURHAM INSURANCE AGCY.  
Worth B. Durham, Mgr

The Best Costs Less

Proven pharmacals cost less in the long run because they insure the quickest possible recovery. We use nationally advertised name brands that are time-tested and proven.

DEAL DRUG CO.  
"Your Hometown Druggist"

Advertising Doesn't Cost—It PAYS

SPORTING GOODS

FISHING TACKLE, GUNS, AMMUNITION, CAMPING, etc.

C. C. AINSWORTH

PHILLIPS 66 STATION  
Phone 148

FIRESTONE TIRES  
Sterling City, Texas

Ornamental Iron Work

Iron Grillwork, Porch Railings, Porch Columns, Yard Gates, and Others, Built To Specifications. See or Call—

N. D. WHEELER

BOX 695 Phone 210 STERLING CITY, TEXAS

Garrett & Bailey

Everything in Dry Goods and Notions

TELEPHONE 24 STERLING CITY

Announcement

To our Sterling City patients

We now have a complete lens-grinding laboratory service so that we can make your glasses and fit them to you the same day that we examine your eyes.

It will help us if you will come as early in the day as possible so that we may make your glasses while you shop or visit in Big Spring.

HAMILTON  
Optometric Clinic

106 West Third (Across from Court House) BIG SPRING

MARIE WEEG, D. C., N. D.

CHIROPRACTOR  
Complete Spinal Adjustments

Dr. R. B. DUNIVAN, N. D.

NATUROPATHIC PHYSICIAN  
Late Appointments

Phone 3685 or 832 1308 Scurry St. BIG SPRING, TEXAS

FOR EXPERIENCED HANDLING and SELLING OF YOUR SHEEP, Ship To—

KAHN & THORNTON  
COMMISSION CO.  
Fort Worth, Texas

JACK SHAW, Salesman



QUALITY DRY CLEANING AT SAVING PRICES

Suits 75c Pants 35c Plain Dresses 75c  
Jackets 35c and 50c Shirts 35c

BAILEY BROS.

The Men's Store