

Weather

July 12	94	66
July 13	94	66
July 14	94	67
July 15	96	68

MULESHOE JOURNAL

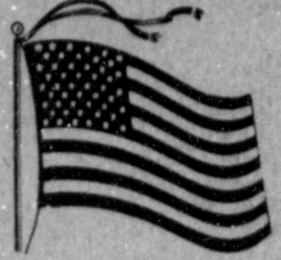

20¢

'The Community of Opportunity-Where Water Makes the Difference'

12 Pages Today

Published Every Thursday at Muleshoe, Bailey County, Texas 79347

Thursday, July 16, 1981

Area Bank Deposits Show Increases In 81

Little League Posts Final Standings

Muleshoe Little League ended with Maroon-Yank-ees finishing in first place with a 13-1 record. The Mean Greens, second with a 12-2; Lazbuddie Horns with a 10-4; Blue Jays with a 7-7; the Reds with 5-8; Purple Bandits with 4-10; Orange Crush with 3-12 and the Golden Bears with a 2-12 final.

Errors Plague Mule Effort

In a heartbreaking final inning, Muleshoe dropped a first round game to Dimmitt, 5-4, in the 14-15 Babe Ruth All Star Tournament in progress here.

"We lost the game on the very last play," said Coach Gerry Pierce. "We made too many errors and just didn't play well."

An overthrow to first allowed a winning run in and Dimmitt won the chance to meet Plainview in the second round. Plainview downed Olton 16-0.

"I feel like we will get another chance at Dimmitt," said Pierce.

Final standings in the minor league shows the Fireballs finishing in first place with a 9-2 record; Lazbuddie Shorthorns with an 8-3 record; Dollar Bills, 6-4; Gainers, 5-5; U-Bars, 2-8; and the Bears with a 1-9 record.

In the major league, the final standings show the Mustangs in the lead with a 9-0 record. The Lazbuddie Longhorns finished second with 7-2; the Sox 4-6; Lions, 3-7; the Savers, 3-7; and the K-Bars, 3-7.

Team rosters for the T-Ball league include for the Golden Bears: Christi Proffitt, Monica Clemmons, Laurie Estrada, Matthew Smith, Mickey Trussell, Brian Woods, Michael Smith, Billy Tosh, David Ramirez, Eric Cisneros, Filemon Gusman, Jr., Kyle Taylor and G.W. Clinton. Manager of the Bears was Clinton Smith and coaches were Bruce Woods, Billie Tosh, and Albert Ramirez.

Manager of the Orange team was Gary Morris and coaching was Ronald Scott. Team members included Lynnetta Rogers, Rhonda Scott, Shawna Shaw, Latricia Gutierrez, Mark Hicks, Harold Hurniston, Cody Lane, Scot Miramontes, Justin Morris, Michael Pedroza, Steve Wason, Robert Wisenhunt, Joe Luis Gutierrez, and Jason Harmon.

Mean Green team members were LaTavia Copley, Tina Copley, Maria Prater, Brandi Estep, Robert Alanis, Danny Barrett, Billy Copley, Mike Garcia, Steve Cont. Page 6, Col. 4



SENIOR BABE RUTH HOST TEAM.....The Almo League All-Stars will be the host team in the district Senior Babe Ruth Tournament which opens in Dimmitt Thursday night. Kneeling, from left, are Henry Perez of Olton, Steffan Moore of Lazbuddie, Ronnie Angeley of Muleshoe, Martin Mercado of Friona, Sammy Gonzales of Muleshoe, Terry Mixson of Dimmitt, Lupe Rosales of Muleshoe, Ariel Sanchez of Lazbuddie, Dwayne Acker of Nazareth, Jerry Ogas of Dimmitt and Ricky Gonzales of Dimmitt. Standing, from left, are Manager Sam Gonzales of Muleshoe, Mark Tucker of Friona, Kensey Chancey of Morton, Robert Caballero of Friona, Mark Denney of Muleshoe, Todd Gregory of Lazbuddie, Mickey Long of Muleshoe, Bryan Huseman of Nazareth, Coach Derwin Huseman of Nazareth and Coach Evaristo Sanchez of Muleshoe. Not pictured is Bart Simnacker of Morton. Plainview and Littlefield will lead off the district tourney Thursday night at 8, with the winner meeting the Almo All-Stars Friday night. The third-place team will be played Saturday night, and the championship will be decided Sunday night.

Loans Show Slight Decrease

With county and area crops looking better than they have in the past few years, eight area banks are showing a good increase in deposits as well as a substantial increase in loans. In talking to area bankers, all seemed to express a good outlook for the farming communities that surround the Muleshoe area.

The total deposits from eight area banks at the close of business on June 30, 1981 reached

\$167,294,023, an increase of \$17,055,783 over the 1980 total of \$150,238,240 at the same time last year.

Total loans have shown a slight drop. The overall total reflects a 1981 loan total difference of 1,170,065, under last year. The total loans at this time last year were also slow with an amount of \$79,618,594 against \$78,448,529 in 1981.

Three of the area banks show a decided decrease in loans out of the eight surveyed.

In talking with bank officers and cashiers from banks in Muleshoe, Friona, Earth, Sudan, Farwell, Bovina, and Morton, most officials reflected general overall good conditions in crop growth this year.

Muleshoe State Bank has reported a total 1981 deposit of \$32,249,000 over the \$29,259,000 in 1980, a difference of some \$2,990,000 for the year to date.

Loans at MSB have decreased in the amount of \$587,000 from \$15,904,000 in 1980 to \$15,347,000 for 1981.

The First National Bank of Muleshoe reflects increases in both deposits and loans. Loans were up \$921,641 from the past year with a June 81 total of \$17,223,537 against a total of \$15,301,896 for June 1980.

Current deposit totals for FNB for June, 1981 reflects a \$5,044,035 increase over June 1980. Last year's total deposits at this time were \$23,212,826 and this year's Cont. Page 6, Col. 1

Low Prices Pose Serious Threat To Wheat Farmers

"This could be the last year many farmers in Texas and this nation will be growing crops because of the low prices they are receiving," Texas Farmers Union President Mike Moeller warned. Moeller spoke at the Wells Brothers Grain Elevators in Plano, an area which contains many wheat and grain farms.

"Many farmers plunged deep into debt last year because of the devastating drought. This year, they are faced with even higher prices for seed, fertilizer and equipment, unparalleled high interest rates and a depressed market for their crops," Moeller stated. "And on top of all that,

the prospects of having a Farm Bill in 1981 which will benefit the family farmer does not appear all too rosy," he added.

In Texas, wheat production is at an all time high, with the state agriculture department estimating 179 million bushels, 38 percent more than last year's production. Also 29 percent more acreage was planted in wheat this year in the hope that many farmers could offset last year's losses with a good wheat crop.

"The Department of Agriculture in Washington has already announced there will be no acreage limitations on wheat planting in 1982 for the third straight year," Moeller noted. "No limitations coupled with the low loan levels mean that wheat and

other grain prices will remain depressed unless action is taken by Congress which will adopt a Farm Bill this year," Moeller said.

The possibility exists for large purchases of American wheat and grain by the Soviet Union, but that will not take place for several months. Secretary of Agriculture John Block said this week no date has been set for negotiations with the Russians on the trade agreement which expires September 30.

"It is a sad comment that the price of wheat and grain in this country may be determined by what the Soviet Union may or may not order this year," Moeller said. "What we need to do is raise the loan rates for wheat and other grains and sell our crops to

the Russians which will guarantee our farmers a fair profit. Instead of getting \$3 or \$4 at most for a bushel of wheat, they should be getting \$6 or \$7 bushel from the Soviet Union."

The Texas Farmers Union President reported that Secretary of Agriculture John Block also said he will recommend a presidential veto of the 1981 Farm Bill if target prices are retained as proposed in both the House and Senate versions of the bill. Block also said other objectionable provisions include the sugar program, peanut allotments and the dairy program. Block said if the dairy support program is over 70 percent of parity, the veto of the Farm Bill by Cont. Page 6, Col. 3

Trauma: Topic For Workshop

South Plains Emergency Medical Service is holding an Emergency Room Trauma Workshop sponsored by West Plains Medical Center, July 16 and 17 at Muleshoe High School, W. 3rd and Ave. G.

Registration is \$25 per person and is open to RN's, LVN's, EMT's and Paramedics. Respiratory Therapists and other allied health personnel are also welcome. The workshop will be keyed to assessment and treatment in the small rural hospital and before arriving at the hospital.

Topics to be covered are: multiple injured patient and chest injury, shock, airway management, and preparation for transfer; head, neck and spinal injury; abdominal and pelvic trauma; burns; overdose and poisoning; bites: snake and insect; and legal considerations.

Registration will begin at 8 a.m. each day. The second day is a repeat session. Hours are 8:30 to 4:30 p.m.

Make check payable to SPEMS and mail to Mattie Hicks RN, Director of Nursing, West Plains Medical Center, 708 S. 1st, Muleshoe, Texas 79347.

Wildlife Refuge Gets New Headquarters, Workshop

The Muleshoe Wildlife Refuge, the oldest in the State of Texas, is currently undergoing construction which includes one building which will be heated by the sun.

Originally established in 1935, the refuge received \$326,648 in April for a new headquarters and maintenance shop. Tierra Blanca Builders of Amarillo is the contractor.

"The shop will serve as a place for woodworking, crew room, and mechanics shop...while the headquarters will house the offices and visitor information center," said Allen Jones, refuge manager.

The refuge has outgrown its current buildings which were built by the WPA in the 1930's to service a one-man station.

"We now have a four-man station: a clerk, a maintenance man, my assistant, Bill Long, and myself," said Jones. "We just needed more room."

Although the buildings have been remodeled and

received additions over the years, these new buildings will allow the refuge to be more self-reliant. "After the construction is finished we will be able to use our garage as a garage instead of storage...repair heavy equipment in the mechanics shop...and build up our woodworking shop to make repairs and improvements," Jones explains.

But the new headquarters will be of interest to refuge visitors. "The headquarters will not only have our offices...but we also want to include a visitor contact station," he said. The manager explains that this station will provide visitors with needed information to get an overview of the refuge, its inhabitants and the migratory birds.

The headquarters will be accessible to the handicapped with a ramp and will also feature a passive solar-heating system. "The sun shines through the windows," said Jones, "heats up the paving block

on the floor, heating the whole building." Energy saving insulation will also be installed in the building.

In recent years, the refuge has received summer help from the Youth Conservation Corp. "But this year, we didn't get any kids because the funding was cut," said Jones.

Bob Stegman, manager of youth programs for the Wildlife Service Office explains that "because of the overall economy and the administration cutting back...the administration made the move to phase out YCC and the young adult program...so we are closing our office."

If Congress does override the decision, Stegman explains the corps will begin working again. "The Forest and Wildlife needs the work done," he said, adding, "I hope it will be funded again."

"We miss the kids this year," said Jones, "they have helped us build fences. Cont. Page 3 Col. 1

Around Muleshoe

More than 2,000 students at Texas Tech University received degrees in commencement exercises at the conclusion of the 1981 spring semester.

Degree recipients included four Muleshoe residents. They are Jon Bruns, Cont. Page 6, Col. 3

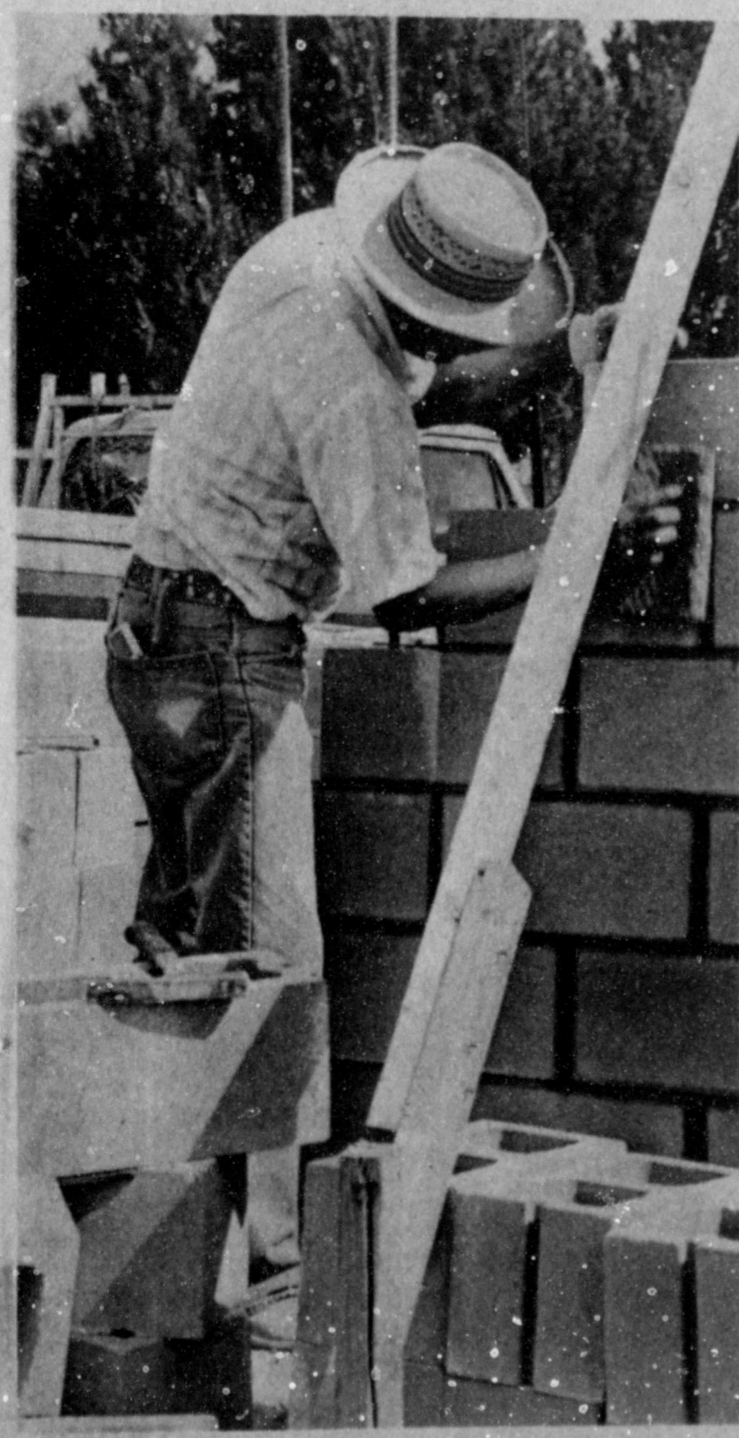

FILLING THE SEAMS.....This Tierra Blanca Builders workman carefully checks the work he has done on the new machinery shop at the Muleshoe Wildlife Refuge. An October completion date is planned.

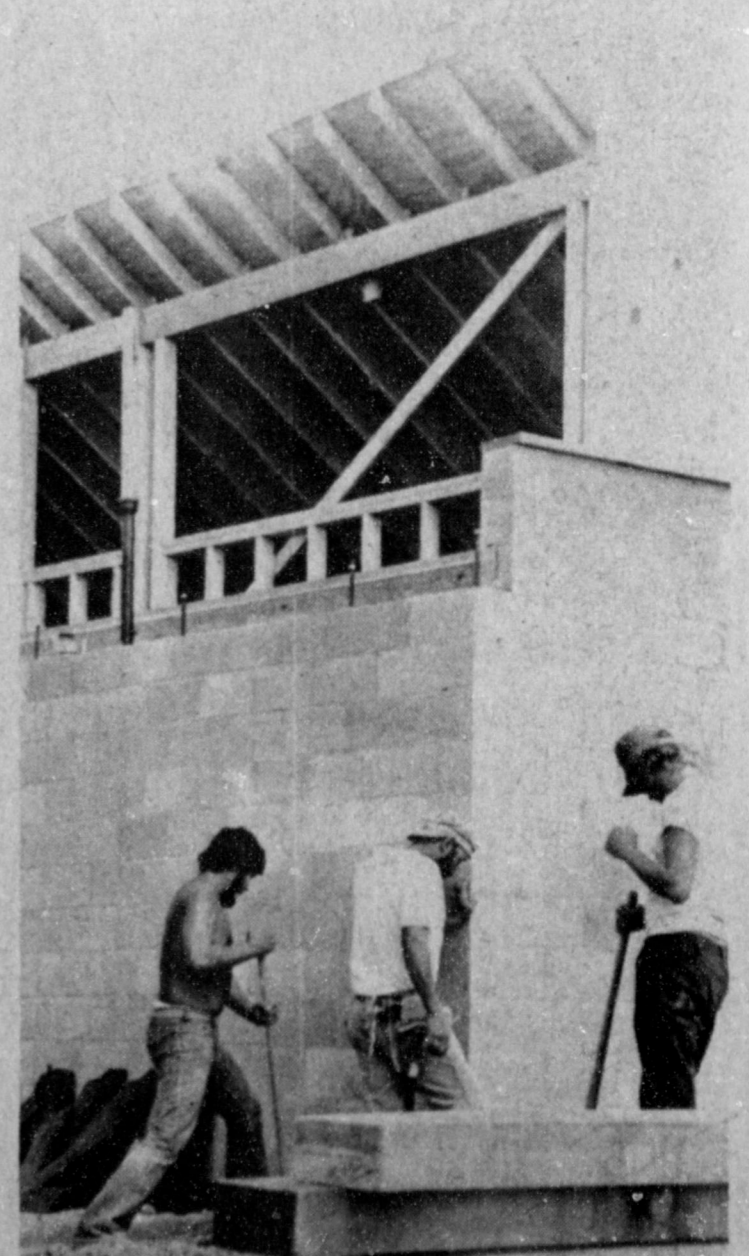

REFUGE NEW HEADQUARTERS.....Workmen prepare the ground to pour cement at the new Muleshoe National Wildlife Refuge headquarters. The top portion shows where the windows to be used in the solar system will be located.

 <p>Whole Fryers USDA Grade A 2 Per Bag 63¢ lb.</p>	 <p>Ground Beef 99¢ 3 lbs. or over Not less than 70% lean</p>	 <p>Spare Ribs Fresh Pork Whole 3-5 lb. \$1 43</p>	 <p>Beef Arm Roast Boneless Center Cut \$1 59</p>	 <p>Beef Arm Steak Boneless Center Cut \$1 69</p>
<p>12 oz. Borden's Singles American Cheese \$1 89</p>	<p>Shurfresh Roll Pork Sausage 16 oz. 85¢ Bacon Style Sliced Wright's Bulk lb. \$1 15</p>	<p>Lean Boneless Beef Stew Meat Cubes lb. \$1 79 Franks Peyton's Ranch Brand 12 oz. 99¢</p>	<p>Brazilian Whole Catfish lb. 99¢ Rich's Sliced Turkey Bologna 16 oz. 99¢</p>	<p>Kraft Half Moon Cheddar Longhorn Cheese 10 oz. \$1 87</p>



SHOP RITE



ON SALE NOW!
Beautiful, Fine Porcelain China
THIS WEEK'S FEATURE ITEM:
BREAD & BUTTER **69¢** EACH
with each \$5.00 Grocery Purchase

501 W. American Blvd.

Prices Good Thurs, 7-16-81 Thur Sat, 7-18-81

<p>Fritos 16 oz. pkg. All Varieties Reg. \$1.19 \$1 19</p>	<p>King Cola 6-12 oz. can \$1 19</p>	<p>Del Monte Fruit Cocktail 17 oz. can 59¢</p>	<p>Del Monte Pear Halves 29 oz. can 89¢</p>
<p>Jeno's Sausage Hamburger Pepperoni Pizza 13 1/2 oz. pkg. \$1 19</p>	<p>Ore Ida Country Style Potato Fries 24 oz. pkg. \$1 19</p>	<p>Van Camp Beanie Weenie 8 oz. can 55¢</p>	<p>Dry Dog Food Gravy Train 5 lb. bag \$1 99</p>
<p>Del Monte in Syrup Chunk Crushed Sliced Pineapple 15 3/4 oz. can 59¢</p>	<p>Glad Medium Garbage Bags 20 ct. pkg. \$1 39</p>	<p>Old El Paso Taco Sauce 2 7/2 oz. can \$1</p>	<p>20+ Off Label Crisco Oil 38 oz. btl. \$1 89</p>
<p>Crystal White Liquid Dish Detergent 48 oz. btl. \$1 19</p>	<p>Cleaner Bathroom Pinesol 17 oz. btl. \$1 29</p>	<p>Taco Schillings Seasoning Mix 43¢</p>	<p>Sure & Natural Sanitary Pads 12 ct. box \$1 29</p>
<p>Betty Crocker Brownie Mix 22 oz. pkg. \$1 29</p>			

Hi C
Fruit Drinks
46 oz. can **69¢**

Swanson
Fried Chicken
2 lb. **\$2 59**

Shurfresh
Low Fat Milk
1/2 gal. ctn. **89¢**

Peaches
Summer Time Treat
45¢
lb.



COUPON
Shurfresh
Biscuits
6 8 oz. can **\$1**
*10 MINIMUM PURCHASE

COUPON
Del Monte
Peaches
2 16 oz. can **\$1**
*10 MINIMUM PURCHASE

Orange Beverage
12 oz. can **79¢**

Mushrooms Snowwhite 8 oz. pkg. **98¢**
Red Onions Full of Flavor lb. **38¢**
Limes Tangy lb. **79¢**
Grapes Thompson Seedless **98¢** lb.
Cucumbers Long Green Fresh **49¢** lb.

Bonus Special
Eggs Large 1 doz **19¢**
With One Filled Bonus Special Booklet

Bonus Special
Kraft **Mac & Cheese Dinners** 2 7/4 oz. **29¢**
With One Filled Bonus Special Booklet

Bonus special
Keebler
Vanilla Wafers 12 oz. **29¢**
With One Filled Bonus Special Booklet

Bonus Special
Betty Crocker Supermoist
Cake Mixes 18 1/2 oz. **19¢**
With One Filled Bonus Special Booklet

100 FREE STAMPS
Shurfine
Sugar 5 lb. bag
Prices Good Thurs, 7-16-81 Thur Sat, 7-18-81

100 FREE STAMPS
Del Monte
Catsup 24 oz. btl.
Prices Good Thurs, 7-16-81 Thur Sat, 7-18-81

100 FREE STAMPS
Schilling
Black Pepper 4 oz.
Prices Good Thurs, 7-16-81 Thur Sat, 7-18-81

100 FREE STAMPS
\$10 Minimum Purchase
Prices Good Thurs, 7-16-81 Thur Sat, 7-18-81

Radiation-Measuring Device Returns To Amarillo

The first radiation-measuring device used in Amarillo will be placed on display at the Don and Sybil Harrington Cancer Center when its doors are opened for patients late this month.

A Victoreen X-Ray Meter, a device to measure the amount of radiation output from x-ray machines, has been returned to Amarillo, where it was used for more than 25 years before being passed on to the M.D. Anderson Hospital and Tumor Institute in Houston about five years ago.

The meter came back to Amarillo when Dr. Leroy Humphries joined the staff of the cancer center here as a physicist. Dr. Humphries, past president of the Southwest Regional Chapter of the American Association of Physicists in Medicine, came to Amarillo three months ago from Houston, where he was associate director of the M.D. Anderson Regional Calibration Laboratory, assistant professor of biophysics at the Anderson facility, and staff physicist for the Southern Center for Radiological Physics.

The meter was given to the M.D. Anderson Hospital in 1976 when Dr. Royal Wertz, a pioneer Amarillo radiologist, retired.

The Victoreen meter was purchased by a group of Amarillo therapeutic radiologists in December 1949. The radiology group consisted of Dr. Wertz, Dr. W.Q. Budd, and Dr. Capres Hatchett. Dr. Hatchett had moved to Amarillo to begin his practice with Drs. Wertz and Budd in February that year, and the meter was purchased a few months later for use in calibrating x-ray treatment machines.

Refuge...

Cont. From Page 1
ces, construct catterguards and help paint and clean up. Last year they helped us build that dyke up," said Jones, pointing to the built up dyke separating a fresh water lake from one lined wit alkaline. "Now we can keep a larger amount of fresh water than before."

This fresh water lake attracts the quail, doves, and sandhill cranes which migrate to this area each year.

"It was the first instrument of that kind in Amarillo -- maybe in the whole region," said Dr. Hatchett. "By measuring the output of our x-ray machines, we could precisely calculate the length of time a patient should undergo treatment for the right amount of radiation."

Since that time more sophisticated equipment has been developed, and most radiologists now use the services of specialists to meter the output of their machines.

The meter was in Amarillo for 27 years -- up to the time Dr. Wertz retired in 1976. In the meantime, the partnership had been dissolved in 1967, with Dr. Wertz and Dr. Budd maintaining their office practice at 800 Rusk. Dr. Charles Hendrick moved with Dr. Hatchett to Northwest Texas Hospital, and Dr. Bill Dunigan went to St. Anthony's Hospital.

When Dr. Wertz retired, he contacted the M.D. Anderson Hospital in Houston and offered to make a gift of his equipment, which included two x-ray machines and a cobalt machine.

"My first professional trip to Amarillo was in 1976 to see if we could use the equipment at the hospital in Houston," said Dr. Humphries. "I determined we could use all three pieces of equipment, and the Victoreen meter was given at the same time."

But a different means of measuring radiation was in use at Anderson, so the Victoreen meter sat on the shelf there from 1976 until Dr. Humphries came to Amarillo a few weeks ago. When he left Houston, Dr. Humphries asked permission to bring the x-ray meter with him. "Since it was not being used, I thought it should come 'back home'," he said.

The meter, which now belongs to Dr. Humphries, will be placed in a display case at the Harrington Cancer Center. Also on display will be one of the earliest books about x-ray. Dr. Humphries received the book as a gift in 1966 from his college physics professor. It is called "Something About X-Rays for Everybody," and was written by Edward Trevert. The book's preface is dated June 10, 1896.

"The book is remarkable in how much it tells about x-rays at that early date," said Dr. Humphries. "Prof. Wilhelm C. Roentgen discovered x-rays in 1895, just seven months earlier. The book shows what an amazing amount of knowledge had come to light in those short months."

Both items will be on display in or near the main reception area of the cancer center.



THREE TIME CHAMP..... John Gulley (right) manager of the Muleshoe Chamber of Commerce and Agriculture presents Jerry Helton with the plaques he won recently at the Mule Shoe Pitching contest: Men's Division Champion, Doubles Champion, and World Champion Mule Shoe Pitcher.

Echols Named 'Man Of Year In Texas Agriculture'

Donnell Echols, Dawson County farmer and rancher has been named a "Man of the Year in Texas Agriculture" for 1981 by the Texas County Agricultural Agents Association.

One of seven Texans selected for the honor, Echols was nominated by county agents in the South Plains District of the Texas Agricultural Extension Service, Texas A&M University System.

Other recipients include Dr. David G. Smoker, Lancaster dairyman and veterinarian; Clifford Hoelscher, Glasscock and Pecos Counties cotton farmer; State Senator Tom Creighton of Mineral Wells; State Representative Dan Kubiak of Rockdale, U.S. Congressman E. "Kika" de la Garza of Mission; and Raetzsch Wagener, Yoakum rancher.

The awards are presented annually to outstanding

leaders in agriculture and related industries, said Atascosa County Extension Agent Hollis Duke, president of the state county agents association. The awards also recognize contributions made by these leaders in improving levels of living and economic growth in their communities, counties, state and nation.

Echols will receive his award during the state county agents association annual meeting August 2-5 in Orange.

Echols farms and ranches near the Patricia Community and also owns and operates a cotton gin. He is known both statewide and nationally for his work in the cotton industry.

Echols is a director of Cotton, Incorporated, the research and promotion arm of the nation's cotton producers, and has been vice chairman of the producers' steering committee

of the National Cotton Council and vice president and board chairman of Plains Cotton Growers, Inc. and Lamesa Cotton Growers.

A longtime supporter of the Extension Service, Echols has conducted cotton result demonstrations on his farm for many years. The Echols family also has been active in the 4-H program. Echols and his wife have served on the advisory committee for the Dawson County 4-H Horse Club. He has also been involved in planning and supervising the Dawson County 4-H Junior Rodeo. Mr. and Mrs. Echols have both been recognized as outstanding 4-H leaders in the county.

Echols has also served in numerous other capacities to further agriculture and related industries. He is a past chairman of the South Plains Development Program and past director of Water, Inc. He served on

the board of the Textile Research Center at Texas Tech University, was a member of the Rural Development Commission of Texas, and is past president of the Klondike School Board.

He is a director of the Lamesa Federal Savings and Loan Association and is a deacon in the First Baptist Church of Lamesa.

A 1959 graduate of Texas Tech, Echols was student body president his senior year and later served as president of the Texas Tech Ex-Students Association. He received the Gerald Thomas Outstanding Agriculturist Award from the Texas Tech College of Agriculture in 1971.

Boot & Shoe Repair

617 E. Amer. Blvd.

RECIPE

By Sarah Anne Sheridan
Baked Apples

Preheat oven to 350 degrees. Core 6 medium red cooking apples. Starting at stem end, pare one-third of way down. Arrange in 10 inch by 6 inch by 2 inch baking dish. pared-end up; pour 1 cup light corn syrup over apples.

Bake 1/2 to 1 hour or until apples are easily pierced with fork, spooning syrup from pan over them frequently. (Time varies with apples.) When apples are tender, remove from oven. Serve slightly warm as is or with cream or ice cream. Makes 6 servings.

Here are some variations of the baked apple.

Mincemeat Apples: Top each baked apple with 1 tablespoon prepared mincemeat and a walnut half.

Orange-Glazed Apples: Top each baked apple with 1 tablespoon orange marmalade.

Porcupine Apples: Stick slivered, blanched almonds into pared part of each baked apple, over each, spoon vanilla pudding (prepared as label directs, chilled and beaten with fork).

Praline Apples: Melt 3 tablespoons butter or margarine, then toss with 1/4 cup flaked coconut, 1/4 cup brown sugar and 1/4 cup broken walnuts. Spoon on top of baked apple.

Snow-Peaked Apples: Top each warm baked apple with swirl of meringue, then coconut, if desired. Bake at 375 degrees until toasted, about 5 minutes then top with bit of currant jelly.

Apple Petals: Core unpared apples; cut each into sixths, halfway down. Bake as above. Serve topped with spoonful of cheese spread.

Texas A&M Press prints 100th volume

COLLEGE STATION — The Texas A&M University Press, which published its first book six years ago, recently celebrated the printing of its 100th June 15 with the presentation of a volume on the lost architectural treasures of the state.

Written by Lubbock author Willard B. Robinson, "Gone From Texas: Our Lost Architectural Heritage" is also the ninth volume published in the Centennial Series sponsored by the Texas A&M Association of Former Students.

Women's Western Shirts
Long sleeve western shirts that team up with jeans for today's most popular fashion look. In assorted colors, sizes 8-18. **15⁸⁸**

LADIES AND JUNIORS DENIM JEANS
Choose From Our Large Everyday Selection. Your Choice **20% OFF**

Western Cord Blazer
The versatile corduroy blazer with a touch of western fashion! Its great tailored features include full lining and vinyl trim on the pockets, collar, yoke, and button holes. Choose from Camel, Toast, and Winter White in sizes 8-18. Reg. \$55. **\$44**

321MAIN • MULESHOE • OPEN 9 to 6

The West Is Best At Anthony's

ATB® Western Shirts
Anthony's own ATB western shirts for men of polyester-cotton with authentic styling. Choose from assorted plaids, solids, and prints, sizes 14 1/2-17. Reg. 10.99. **\$8⁸⁸ 2 FOR \$17**

MENS DRESS OR WESTERN SLACKS
\$14⁸⁸
Special Purchase, Famous Brands, Regular to \$26

Western Shirts & Jeans
Boys' four pocket western styled Buckhide boot flare jeans. Made for durability in 10 1/2 oz. all cotton denim and denim blends, and reinforced at all stress points. Sizes 1-7, regular and slim. Reg. 6.99. **2 FOR \$11**
Your Choice
JEANS OR SHIRTS

Western Straw Hats
Everybody's favorite hats in cool, lightweight straw with high crowns and colorful bands. Wear 'em everywhere! Assorted styles, values up to 29.95. **1/2 PRICE**

Western Boots
Great boots from Acme® at a great price! Choose from three styles, all with good looks and durable construction. In a variety of earth tones, sizes 6 1/2-12. Reg. 79.99. **\$49⁸⁸**

KOLEACO Western Belts
Handsomely tooled belts with finely detailed buckles. Several styles to choose from. **\$16 to \$20**
Buy A Belt and Get A FREE Buckle!

Muleshoe Journal (USPS 367-820)
Established February 23, 1924. Published by Muleshoe Publishing Co., Inc. Every Thursday at 304 W. Second, Box 446, Muleshoe, Texas. "M" Second class postage paid at Muleshoe, Texas. 76341.

MEMBER 1981
TEXAS PRESS ASSOCIATION

L.B. Hall - President
James Woods - Vice President
Walter Farmer - News
Evelyn Harris - Secretary
Holly Milligan - Advertising
Beverly Bessert - Bookkeeper

SUBSCRIPTIONS
Muleshoe Journal and Bailey County Journal
Bailey and surrounding counties..... \$10.50
Muleshoe Journal and Bailey County Journal
Elsewhere in Texas..... \$11.00
Muleshoe Journal and Bailey County Journal
Outside of Texas..... \$12.00
Yearly by Carrier..... \$11.50
Monthly by Carrier..... \$1.00
Advertising rate card on application.

EXTRA SPECIAL, SPECIAL
Five Point
DOG FOOD
50 LB BAG 25 LB BAG
9³⁶ 5¹

Alert Cat Food
3⁴⁵
10 LB. Bag

A&M
FARM AND RANCH SUPPLY



ENGAGEMENT ANNOUNCED.....Mr. and Mrs. Cleo Hall of Phoenix, Arizona, announce the engagement and approaching marriage of their daughter, Sherry, to Gary Phelps, also of Phoenix, son of Mr. and Mrs. James Phelps of Nashville, Tennessee.

Pre-nuptial Shower

Fetes Miss Young

Miss Pam Young, bride elect of James Atwood, was feted with a pre-nuptial shower from 3-5 p.m. Saturday, July 11 in the home of Mrs. Alton Burton.

Mrs. Burton, Mrs. Jack Young and the honoree greeted the guests.

Prisca Young, Monica Dale and Rhonda Atwood served thumbprint cookies, fruit plate, and almond punch from crystal and silver appointments.

The serving table was covered with a blue lace over blue cloth. An arrangement of blue silk flowers enhanced the table. Miss Young's corsage was made of blue and white carnations.

Miss Young, Miss Dale and Miss Atwood alternated between registering the guests and serving.

Special guests included Mrs. Jack Young, mother of the honoree; Mrs. Lee Atwood, mother of the prospective groom; Mrs. Eva Atwood, the prospective groom's grandmother; Miss Prisca Young, sister of the honoree; and Miss Rhonda Atwood, sister of the groom.

The hostesses gift was a vacuum cleaner. Hostesses for the occasion included Mrs. Curby Brantley, Mrs. Bill St. Clair, Mrs. Tom Jinks, Mrs. Kenneth Henry, Mrs. Gary Dale, Mrs. Ben Foster, Jr., and Mrs. Odell Rasco.

Also Mrs. Jack Hysinger, Mrs. Harvey Bass, Mrs. Joe King, Mrs. Dick Pylant, Marcia Henry, Dorine Harbin, Mrs. Lonnie Merriott, Mrs. Steve Foster, Mrs. Don Bruns, Mrs. Bob Stovall, Mrs. Joe Rhodes, Mrs. Dale Burden, Mrs. Jess Winn, Mrs. Doug Crawford, and Mrs. Alton Burton.

DON'T LEAVE EXTRA EYEGASSES BEHIND

If you're planning to be away from home on a trip, take that extra pair of "eyes" with you. Your extra set of prescription eyeglasses won't be of any help if you should break or lose your only pair while vacationing. Or, you may get a copy of the prescription and take it along. Broken eyeglasses can quickly spoil a trip.



AUGUST DATE SET.....Mr. and Mrs. Leonard Gonzales, Jr. of Lazbuddie, announce the engagement and approaching marriage of their daughter, Lydia, to Scotty Garcia, son of Mrs. Rosie Garcia of Lubbock. The couple plan to be married at 3 p.m. August 8 in the Catholic Church in Muleshoe.



MISS PAM YOUNG



Chocolate Ice Cream Pie

1-1/2 cups cold milk
1 cup (1/2 pt.) chocolate ice cream, softened*
1 package (6-serving size) Jell-O chocolate flavor instant pudding and pie filling

1 baked 9-inch pie shell, cooled

*Or use vanilla, coffee or peppermint ice cream.
Thoroughly blend milk and ice cream in a bowl. Add pie filling mix. Beat slowly with rotary beater or at low speed of electric mixer until blended, about 1 minute. Pour immediately into pie shell. Chill until set, about 3 hours. Garnish with Coffee Whipped Topping and chocolate curls, if desired.

Coffee Whipped Topping. Combine 1/2 cup cold milk, 1/4 cup sugar, 1 tablespoon instant quality coffee, 1/2 teaspoon vanilla and 1 envelope whipped topping mix in deep narrow-bottom bowl. Whip with rotary beater or at high speed of electric mixer until topping peaks. Continue whipping until topping is light, fluffy, and fully whipped, about 2 minutes longer. Makes about 2 cups.

Advised!
Boss--Who told you you could neglect your office duties just because I give you a little kiss now and then?
Secretary--My attorney.

John M. Lantz, M.D.
F.R.C.S. (C.), F.A.A.O., P.A.
Eye Physician & Surgeon
912 WEST 21st STREET
CLOVIS, N.M. 88101
Announces the expansion of his office for the purpose of fitting hard, soft, and extended wear contact lenses.
PHONE 769-0838
BY APPOINTMENT ONLY
MASTER CARD AND VISA ACCEPTED
The only M.D. certified by the American Board of Ophthalmology fitting Contact Lenses in the Clovis Area.

True Value
HARDWARE STORES
TOOL VALUE OF THE MONTH
Quantities Limited
GRIP-IT
New Concept in Tools
While Supplies Last
now **279**
6-IN. STRAP WRENCH
The Grip-It strap wrench handles any shape—with a soft touch! Works on filters, plastic pipe, etc. without damaging, slipping. S6H
Fry & Cox Inc.
401 S. 1st 272-4511

Mr. & Mrs. Hall Honored With Party

Mr. and Mrs. Perry Hall were honored at a party on Saturday evening, July 11th in the home of Mr. and Mrs. Charles Lenau.

The dining table was laid with linen runners, and featured an Oriental cache pot filled with parrot tulips, geranium leaves, and spring blossoms. Refreshments were served on crystal and silver appointments. Mary Pool and Mrs. Jim Small served.

The reception rooms of the home had a variety of bouquets of roses and daisies.

Mr. and Mrs. Hall, who were married in New Orleans on May 24th, are now residing in Lubbock.

Out of town guests included Mr. and Mrs. Robert J. Standley, Houston, and Mr. and Mrs. Jim Small, Friona.

Host couples were Mr. and Mrs. Sam Damron, Mr. and Mrs. Herbert Griffiths, Mr. and Mrs. Jack Little and Mr. and Mrs. Lenau.



FIRST BIRTHDAY

Leann Altman, daughter of Mr. and Mrs. Ronnie Altman, celebrated her first birthday on June 28. Friends and relatives shared in the celebration at the home of her parents.

BIBLE VERSE

"I have fought long and hard for my Lord, and through it all I have kept true to him. And now the times has come for me to stop fighting and rest."

1. Who is the author of the above declaration?
2. To whom was he writing?
3. Where was he at this time?

Answers to Bible Verse

1. Paul the Apostle.
2. To Timothy, a young preacher.
3. In prison in the city of Rome.

Society Deadlines Set

Weddings must be in the office by Monday noon for the Thursday paper and by Thursday noon for the Sunday paper. Any wedding more than two weeks old must be edited and only the basic information included.

No shower picture will be taken without a 24 hour notice and copy must be in the office by Monday at 5 p.m. for the Thursday paper and by Thursday at 5 p.m. for the Sunday paper. An honoree's picture will be taken at only one shower.

All club stories for following edition of paper must be in 10 a.m. on Tuesday and Friday preceding the next issue of the paper.



MR. AND MRS. PERRY HALL

Catholic Church Scheduled Bazaar

The Immaculate Conception Catholic Church will hold a "Jamaica" or bazaar on July 19.

The festivities will start at noon and continue until 6 p.m. Lots of food, including homemade hamburgers, hot dogs, and sandwiches will be served by the ladies of the church.

Live music will be continued throughout the afternoon celebration and will be furnished by several local groups.

Activities for the Jamaica will include: dunking board, sledge hammer throw, dart games, coke bottle game, card games, cake walk, and rifle shoot. Also included in the festivities will be the traditional pie throw, a little train ride for the smaller tots, the jailhouse for various and sundry offenders, along with the big flower wheel, the color wheel, and the fishing pond. There will be a candy

tree, a sand dig for the tots, a beauty shop, a jewelry and balloon stand and last but not least, a bingo event will be started at 2 p.m.

All the events will take place on the church grounds directly north of the church.

All money gained from these activities will be returned to the general church fund.

For further information contact Father Pat Maher at the Catholic Church.

SMILES

Lady's Privilege
"Little girl at her first wedding--'Mummy, did the lady change her mind?'"
"What do you mean?"
asked the mother.
"Well, she went up the aisle with one man and came down with another."

Trying, Anyway
"Hey, you can't turn around in the middle of the block."
"Oh, I think I can, officer; just give me time."

COCA-COLA 6 PACK 12 OZ. CANS \$1.89
SINGLE 12 OZ. CAN 45¢

RATH SPECIALS

RATH BOLOGNA	6 OZ. PKG.	79¢
RATH PICKLE AND PEPPER LOAF	6 OZ. PKG.	79¢
RATH HICKORY SMOKED OR SMOKY MAPLE BACON	1 LB. PKG.	\$1.39
RATH SALAMI	6 OZ. PKG.	79¢
RATH LUNCHEON LOAF	6 OZ. PKG.	79¢

SHURFINE 3 LB. CAN SHORTENING 99¢

FRESH, DELICIOUS TEXAS WATERMELONS \$2.99

FOLGER'S FLAKED COFFEE \$1.99 13 OZ. CAN

PRICES EFFECTIVE JULY 16-18, 1981 WHILE SUPPLIES LAST

TEXAS CATTLE COMPANY BARBEQUE SAUCE 79¢ 16 OZ.

FRESH COOKED BARBEQUE SANDWICHES 99¢

BORDEN'S NUTTY BUDDYS	6 CT. PKG.	99¢
BORDEN'S CHOCOLATE MILK	QT.	79¢
BORDEN'S ICE CREAM SANDWICHES	6 CT. PKG.	89¢

ALLSUP'S CONVENIENCE STORES
"THERE'S ONE NEAR YOU"

Hemeturia Clinic To Be Held In Lubbock

Community Hospital of Lubbock will hold a Hemeturia Clinic July 21, from 1 until 3 p.m.

Many causes exist for hemeturia, blood in the urine, such as infection or tumors.

Dr. L. R. Hsu, urologist, will conduct the clinic.

A prostatitis clinic, also sponsored by Community Hospital and conducted by Dr. Hsu, will be held on July 23 from 1 until 3 p.m.

Symptoms of prostatitis are low back pain and a burning sensation or an uncomfortable feeling in the lower abdomen during urination.

To preregister or for further information, contact Frankie Faver, director of Volunteer Services at Community Hospital, at 795-9301.

These two clinics, along with the weekly Wednesday afternoon Blood Pressure Clinic, are free of charge to the public.

1931 **SHOOK** 1981
THE COMPANY Golden Anniversary

50th ANNIVERSARY SALE

Treat yourself to a ———
— **VACATION**
MICHELIN
WE PUT AMERICA ON RADIALS!

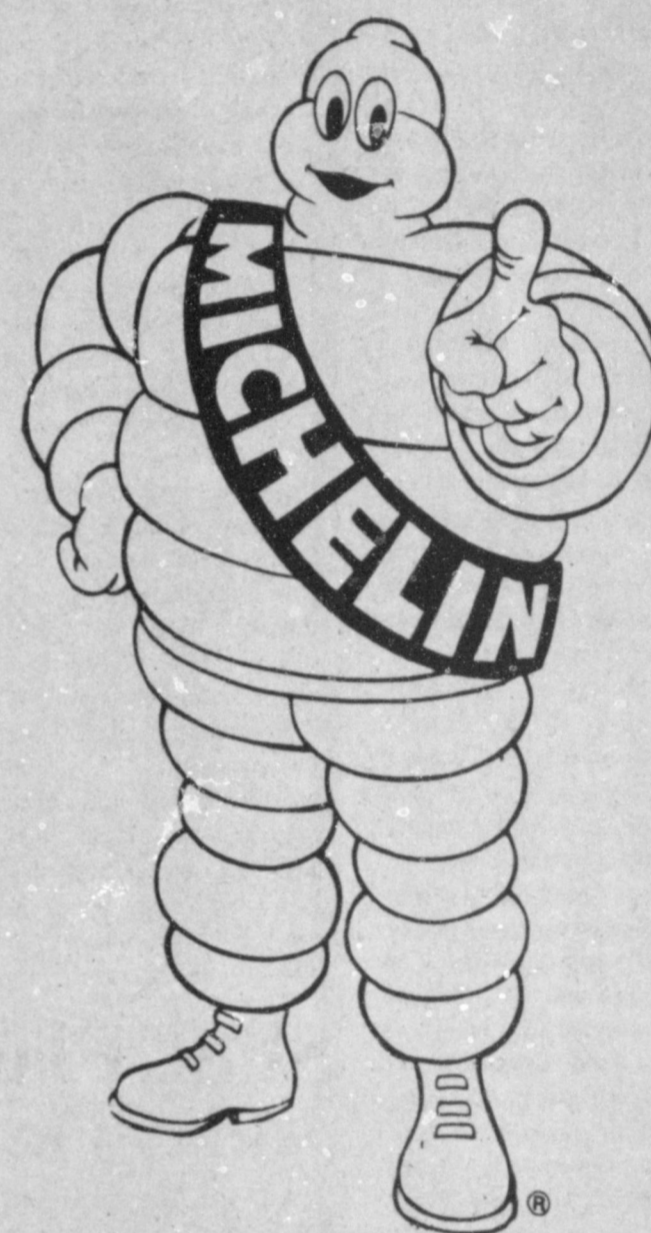

AS LOW AS
\$49

WHITEWALL XWW			
SIZE	PRICE	SIZE	PRICE
BR78-13	72.41	HR78-14	91.51
CR78-14	73.77	GR78-15	87.09
DR78-14	75.22	P225-15	89.99
ER78-14	78.50	P235-15	94.36
P205-14	80.14	225-15	94.36
FR78-14	80.14	235-15	109.79
GR78-14	86.51	FET: *2.08-3.30	

XZX Blackwall
155-13
FET: *1.37
Exchange

Free
Mounting!

ANNIVERSARY SUPER SPECIALS

All Weather
Steel Belted Radial

LEE
Free Mounting!

GS 300
Belted Whitewall

- Double Glass Belts
- Polyester Cords
- 7-Rib Construction



\$35

P155-13
Blackwall
FET: *1.59
Exchange

\$26

A78-13
FET: *1.76
Exchange

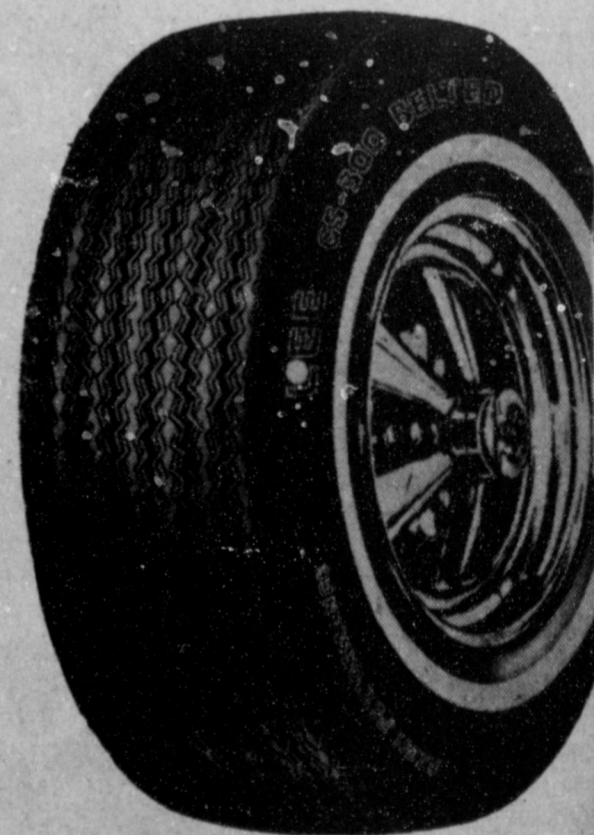

SIZE	PRICE	SIZE	PRICE
P165-13	40.00	P185-14	50.00
P195-14	54.00	P205-14	55.00
P215-14	56.00	P205-15	55.00
P215-15	56.00	P225-15	58.00
P235-15	63.00	FET: *1.76-3.13	

SIZE	PRICE	SIZE	PRICE
A78-13	26.00	B78-13	34.00
C-14	37.00	E78-14	40.00
F78-14	42.00	G78-14	45.00
H78-14	46.00	G78-15	45.00
H78-15	47.00	L78-15	49.00
FET: *1.76-3.13			

SHOOK
TIRE COMPANY
Shook's the only way to go!

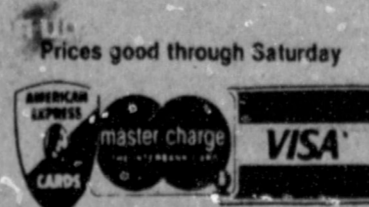

301 N. First • 272-3420
Manager: John Robinson

Courthouse News

MARRIAGE LICENSE

Milton Leon Watson, Matador and Connie Dale Necley, Andrews

Raymundo Delarosa Falcon and Rosie Martina France, both of Muleshoe

Jimmy Dale Roberts and Judith Diane Royal, both of Keller

Baldemar Marroquin and Josefina A. Marroquin, both of McAllen

Glenn Loyd Branscum, Muleshoe and Karen Denise Shaw, Clovis

Lonnie Christian McFarland, Lariat and Yalonda Gayle Martin, Farwell

Andrew Gene Snell and Teri Lynn Wilemon, both of Muleshoe

Glenn Wesley Thompson and Wanda June Thompson, both of Morton

Lois Tijerina, Hereford and Martha Valencia, Muleshoe

WARRANTY DEEDS

Donald W. Harmon and wife, Wanda Harmon to Alton Burton and wife, Alma Burton--the Westerly 50.08 feet of Lot (130), and the Easterly 29.92 feet of Lot (131), Richland Hills Addition to Muleshoe, Bailey County, Texas.

A.B. Harris and Troy Harris to Aubrey Heathington--Labor Number (25), League Number (169) Hale County School Lands, Bailey County, Texas.

Gary Mac Brown to Jama Fayne Brown--All of Lot (87) and the (W'ly 6' of Lot 86), Richland Hills Addition to the City of Muleshoe, Bailey County, Tx.

Willis James and wife, Mildred James to Elenor Faye James SHaddon, Shelly Elaine James Bray, and Carla Willis James Posey--The (SW 1/4) of Section 27, the (W 1/2) of the (NW 1/4) of Section 26, and the (NE 1/4) of Section 42, Block Z, Capitol Syndicate Subdivision, Bailey County, Texas.

Jama Fayne Brown to Gary Mac Brown--All of Lot (87) and the (W'ly 6' of Lot 86), Richland Hills Addition to the City of Muleshoe, Bailey County, Tx.

Gene H. Davis and wife, Ruby Lee Davis to Rual Campos and wife, Beatrice Campos--All of the (W 60') of Lots Numbers (1) and (2), Kelley Stemmons Addition to the Town of Muleshoe, Bailey County, Texas.

Leslie J. Mills to Larry W. Simmacher and wife, Leona M. Simmacher--Labor Number (171), Hale County School Lands, in Bailey County, Texas.

Mrs. Johnnie Westbrook to Horton Griffin--All of Lots, Nos. 58 and 60, in Block No. 5, Apple Street in the Town of Progress, Bailey County, Texas.

Ofelia Saucedo to Leonel Saucedo--All of the (SE 1/4 115') of Lots Numbers (7) and (8) in Block Number (40) Original Town of Muleshoe, Bailey County, Texas.

Alton Lemaul Burton and wife, Alma L. Burton to Kevin Lynn Wiseman and wife, Carolyn Kay Wiseman--Lots (3) and (4) Lenau Subdivision to the City of Muleshoe, Bailey County, Texas.

Robert G. Wilson and

C.W. Maurer to Robert G. Wilson, Nancy Wilson Schauer, Elizabeth Wilson Marvin and Juliann Wilson Burkett--My undivided 1/2 interest in Tractinal Sections Nos. 5 and 6 and the North 1/2 of Tractinal Section No. 7 in League 143, Hansford County School Lands, Bailey County, Tx.
Kenneth Lane Stice and wife, Peggy Sue Stice to

Billy Lane Donaldson and wife, Terree Jo Donaldson--Lot (4), Block (1), Mock Addition to the Town of Muleshoe, Bailey County, Texas.
Glen King and wife, Barbara King to Ruby Elder--All of Lot (13), Block Number (2), Harvey Addition to the Town of Muleshoe, Bailey County, Tx.
J.E. Autry and wife,

Mary Autrey to Sidney D. Key and wife, Ruth Elnita Key--All of Lots Numbers (9), (10), (11), and (12), in Block Number (11), to the Townsite of Enochs, Bailey County, Texas.
COUNTY COURT
Juan Antonio Mendez, Larry G. Widner, Manuel Angel Gonzales, Jerry Reid, Roberto Toscano, Larry Wright and Joyce

Wright -- Order Granting Misdemeanor Probation.
Arturo Esouivel and Ruben Orozco --- Judgement DISTRICT COURT
Thomas Edmundson and Lou Edmundson -- DV
Randy Gene Hodge and Dixie Lynell Hodge -- DV
Patsy Marie Wallace and William Alex Wallace -- DV
DV Souther Baptists unified despite differences.

Nursing Home News

By Joy Stancell

The Needmore Community Club will host our monthly birthday party Thursday, July 23 at 2:30 p.m. Residents having a birthday in the month of

July are Alma Henley, July 1, 1898, Grace Kemp, July 2, 1900, Mary Stevenson, July 13, 1917, Lura Northcutt, July 14, 1901, Maggie London, July 15, 1902, Lena Thomas, July 30, 1925. We invite all the friends and family of these residents to come and help us honor them on their birthday.
Mrs. Wenner is back

with us in the Nursing Home. We welcome her. *****
Glenda Jennings, Bro. and Mrs. Louis Crenshaw from the Lazbuddie Methodist Church came Wednesday to have a sing-along with the residents. *****
The more any individual is certain he knows, the less he knows.

Money-Saving Suggestions

for an army of eager appetites at meal time

Here are meat values as great as all out-doors, full of appetite appeal, and economy priced. Start your shopping list with these and please your family as well as your purse.

Light Crust Flour
25 LB. BAG **\$4.89**

KRAFT GRAPE Jelly
32 OZ. **99¢**

KRAFT PARKAY Margarine
1 LB. QUARTERS **2/99¢**

COUNTRY PRIDE GRADE A MIXED Fryer Parts
LB. **55¢**

RANCHER'S HOT LINKS
LB. **99¢**

RANCHER'S SUMMER SAUSAGE
LB. **\$1.19**

PLAINSMAN 2 LB. PKG. MEAT FRANKS
\$2.49

FARM FRESH WHOLE CATFISH
LB. **\$2.29**

TYSON CHIC 8 OZ. CUP CHICKEN LIVERS
PKG. **49¢**

KRAFT AMERICAN 16 OZ. STACK PACK CHEESE SINGLES
PKG. **\$1.99**

WHITE SWAN TOMATO SAUCE
15 OZ. CAN **39¢**

DISINFECTANT LYSOL
REG. & SCENTED 18 OZ. **\$2.39**

Frozen Foods
EVERFRESH GLAZED Donuts
14 OZ. **89¢**

KITCHEN TREAT POT PIES
BEEF, CHICKEN, TURKEY 6 OZ. **4/\$1**

ORANGE JUICE
WHITE SWAN 12 OZ. **89¢**

WHITE SWAN PRE-CREAMED Shortening
42 OZ. **\$1.09**

Buy One 6 btl. 32 oz. ctn Coca Cola at Regular Price and Get 6-12 oz. cans Mellow Yellow FREE!

KRAFT 1000 ISLAND 16 OZ. SALAD DRESSING **\$1.19**
KRAFT DINNERS 7 1/2 OZ. PKG. MACARONI & CHEESE **39¢**

"THE FINEST OF THE FRESHEST"
Peaches
CALIFORNIA'S FINEST LB. **49¢**

CALIFORNIA SUN GRAND NECTARINES
LB. **49¢**

CALIFORNIA HASS AVOCADOS
7/\$1

CARROTS
1 LB. CELLO BAG **4/\$1**

ALL PURPOSE POTATOES
10 LB. BAG **\$1.79**

YELLOW ONIONS
MEDIUM SIZE LB. **19¢**

Health & Beauty Aids
CREST TOOTH PASTE
REG. & MINT 6.4 OZ. **\$1.39**

AGREE SHAMPOO & CONDITIONER
16 OZ. **\$1.99**

SURE SOLID DEODORANT
REG. & UNSCENTED 2 OZ. **\$1.49**

ALL LAUNDRY Detergent
LOW SUDS 60¢ OFF LABEL 9 LB. 13 OZ. **\$4.59**

DISH DETERGENT Ivory Liquid
20¢ OFF LABEL 32 OZ. **\$1.49**

HEINZ BAR-B-Q Sauce
16 OZ. **79¢**

SWIFT 5 OZ. Sausage
2/89

22" ROTARY MOWER
\$135.99
Fry & Cox Inc.

LOVE MY CARPET
REG., CITRUS, FLORAL 20 OZ. **\$1.89**

FUTURE ACRYLIC FLOOR FINISH
27 OZ. **\$2.89**

FOLGER'S COFFEE
all grinds 1 LB. CAN **\$2.29**

FABRIC SOFTENER DOWNEY
15¢ OFF LABEL 33 OZ. **\$1.09**

White's Cashway Supermarket

Open 7:30 To 9:00 Monday To Saturday 12: P.M. To 9:00 P.M. Sunday

We Welcome WIC Card & USDA Food Stamps

Get Ready on the Firing Line for -- "THE BIG DOUBLE BARREL SHOOT OUT"

Double Gunn Bros. Stamps Every Wednesday & Saturday

GIBSON'S

WHERE YOU ALWAYS BUY THE BEST FOR LESS

Going Out Of Business

Sale

**Final
Markdowns**

Open 10-7 Mon.- Sat.

1-6 Sunday

All Sales Final

**Now In
Progress
In All
Depts.**

- No Lay Aways
- No Exchanges

Fight Inflation...

*With These Quitting
Business Prices!*

Watches
&
Sunglasses
**20%
Off**

Stationary
20% OFF

Guns & Ammo

20% off



SAVE Back to School

- Ladies • Mens • Childrens
- Domestic • Shoes & Boots

**Final Mark Down On
Entire Clothing
Depts.**

**40-50-70%
Off**

**Toys
30% off**

Buy Early
Christmas Specials

Remember.....
Dove - Deer Season

Auto Dept.

30% off

Special - Special
Air Filters
Gas & Oil Filters

Sporting Goods

20% off

Cameras

20% Off

Housewares

20% Off

**Radios &
Stereos**
Tapes & Records

**20%
Off**

Handy Mans
Special
Entire
Hardware
Stock

**30%
Off**

**Special
While Supply Last
All Oil Products**

10% off

Entire Stock
**Paint
40% off**

Seasonal
20% Off

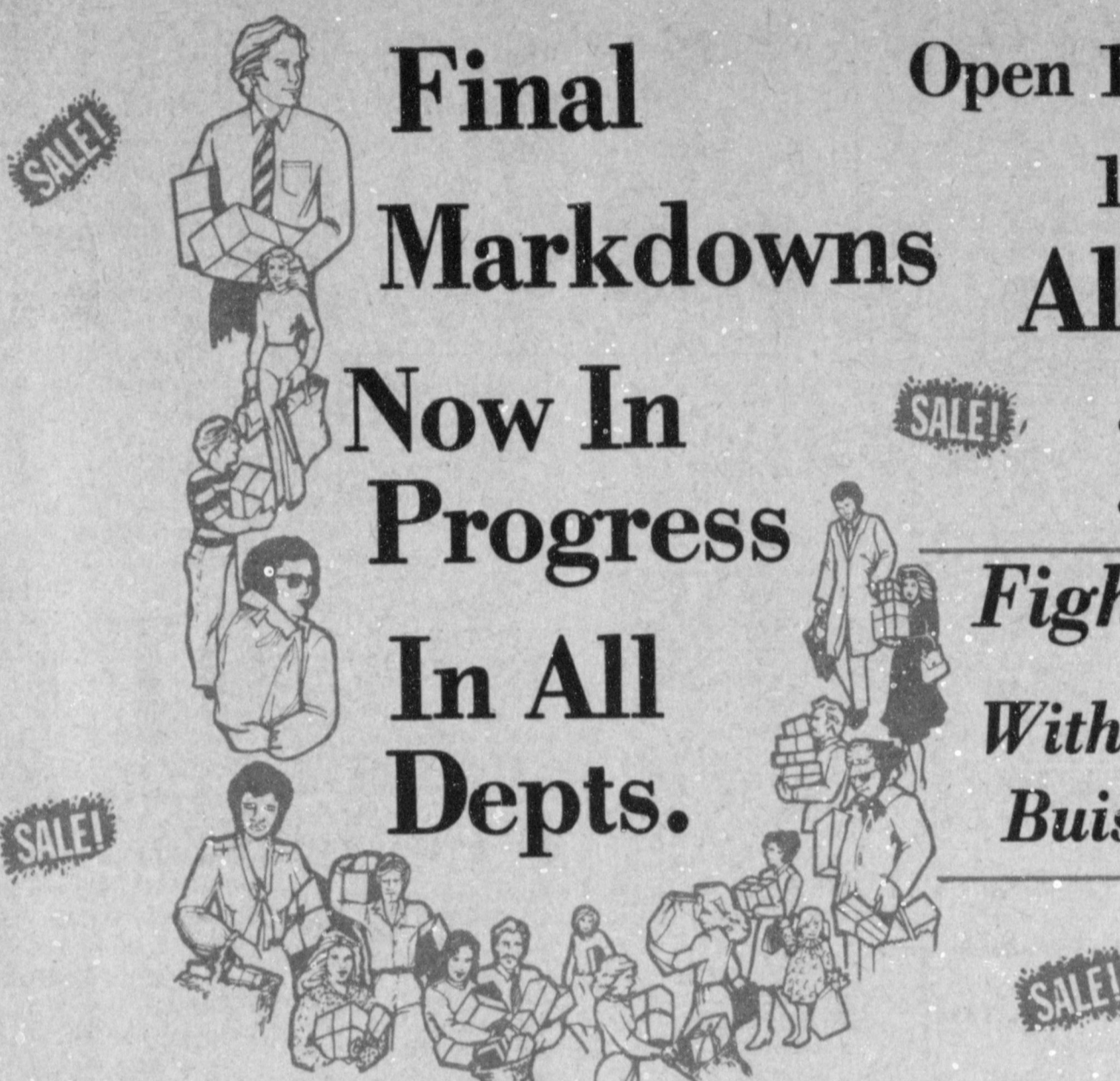

SALE!

SALE!

SALE!

SALE!