

Weather

July 3	93	64
July 4	91	65
July 5	93	59
July 6	92	60
July 7	90	60
July 8	90	63

MULESHOE JOURNAL



20¢

'The Community of Opportunity-Where Water Makes the Difference'

Volume 58, No. 29

12 Pages Today

Published Every Thursday at Muleshoe, Bailey County, Texas 79827

Thursday, July 9, 1981

Spectators View Variety Of Events

Despite some blustery weather, the Fourth of July in Muleshoe drew large crowds again this year.

In the Pony Express Race, Gerid Shanks was injured when the horse that he was riding decided to buck and Shanks was thrown hitting the graveled side of the pavement. The race was declared a draw with no awards being given.

Many flocked to the annual 4-H Omelet Rodeo after the race to enjoy the food prepared by Bailey County 4-H Council and members.

From the omelet rodeo, pleasure seekers could travel a two-way street-one to the Muleshoe pitching contest and the other to the Muleshoe Ex'es reunion which gathered in approximately 300 ex-students.

Kid's Activities and other entertainment could be found at the Bailey

County Civic Center. Top county officials could be seen on the dunkin board and many townspeople turned out to take their turn at dousing their favorite person.

The Old Settler's reunion saw approximately 200 guests registered with the oldest being 94 years young. Many old friendships were renewed and a good time was had by all present.

At 5 p.m. the annual Freedom Parade was started under skies which threatened to rain. The sun won out and spectators enjoyed the sights and sounds of the event.

The Fine Arts Boosters float, depicting the raising of the American Flag on Iwo Jima during World War II, received the first place award of \$100 in cash. The first prize in the senior riding club division was presented to the Lamb County Sheriff's Posse, with the West Texas Raiders of Lubbock placing second. The Lubbock Rangers Junior Riding Club placed first in the junior division.

To end the day, citizens chose the fireworks and picnic with entertainment by the Flatland Bluegrass or the Muleshoe Junior Rodeo and the array of riders there.



KIM FARMER

Sudan Celebrates Fourth Traditionally

Amid sounds of the brass choir, in the corner of the park, playing "America," children shouting cheers during human croquet and whinnies from a young horse

tyed to a post; friends, relatives and pioneers gathered in the Sudan park for a day of celebration and togetherness.

A town tradition since July of 1976, the Sudan celebration has grown to be a yearly highlight including activities for everyone.

Sudan pioneers received special recognition and the Sudan Hotel, which is being restored, was open for exhibition. Members of the community have put many hours of volunteer work into the hotel.

Although an early rain dampened the festivities, the moisture was welcomed and activities moved inside.

It was not long before the sun and the people came out and activities continued with live entertainment provided by local entertainers including "Last of Its Kind" and other bands and vocalists.

Local organizations provided the food energy with hamburgers, homemade ice cream, drinks and other booths. Results of the popular Young Homemakers' booth were seen everywhere. The group painted designs such as Snoopy, sunshines and hearts on arms and legs.

The afternoon parade included the Sudan band, local dignitaries, children on decorated bikes, antiques cars, riding clubs and of course the old red fire engine.

The Lamb County Sheriff's Posse received the first place trophy for riding clubs and the West Texas Rangers received second place.

In the float competition, the Jr. High Cheerleaders won first place for the theme "American For Me, Because I Can Be What I Wanna Be." Second was the Little League float and third was the High School Cheerleaders.

Awards and ribbons were also given to all the children who rode decorated. Cont. Page 8, Col. 1

Miss Rodeo Named — Kim Farmer Captures Title

Rex Black, president of the Muleshoe Roping Club crowned Kim Farmer "Miss Rodeo Muleshoe 1981" at the first performance of their annual July Junior Rodeo.

Kim is the 16 year old daughter of Mr. and Mrs. Charles Farmer of Muleshoe and lists horse training and riding among her favorite sports. She also enjoys horse judging and has done well in both showing and judging. Kim plans to attend Texas Tech and major in horse sciences.

At the beginning ceremony of the rodeo, Miss Farmer was presented with a bouquet of red roses, an engraved belt buckle and her crown. She will represent the roping club in all events for the period of one year. Kim was sponsored by Thornton Chevrolet.

The Miss Rodeo Muleshoe contest was the first one of its kind held in this area in many years. The girls were judged early Friday morning on horsemanship and knowledge and then in a personal

interview. A salad luncheon prepared by the wives was enjoyed by the girls and their mothers. Poise, horsemanship, knowledge and intelligence were a few of the things counted in the overall scoring.

The judges for the event were Mac McCarty of Earth, Matt Howell of Dimmitt and Mrs. Wilma Fulgham of Clovis. Mrs. Fulgham was the "Miss Rodeo Muleshoe of 1950".

Brenda Flowers was selected as 1st runner up. Her sponsor was Flowers Auction. She is the daughter of Mr. and Mrs. Tom Flowers. She received a gift certificate.

Kellie Overman was named second runner up in the contest. She is the daughter of Mr. and Mrs. Burl Overman and her sponsor was Photography by Lonnie. Kellie also received a gift certificate.

Other girls who participated in the contest were Starla Black, Delia Shaw, and Tamara Gilliland.

Sponsors and merchants who contributed to the rodeo contest were Riverside Chemical, Poyner's Whites, Johnny St. Clair, XII Restaurant, Cashway Grocery, The Fair Store, Dent-Rempe, Adrian Photography, Western Drug,

Morrison Oil Watson Alfalfa, Barry and Young, Main Street Beauty Shop, Lee's Western Wear, KL's Steakhouse, Gulf Wholesale, Sam's Sporting Goods, Leal's Restaurant and the Corral Restaurant.

As Miss Rodeo Muleshoe, Kim will be eligible to go on to competition in the Miss Teen Rodeo Texas contest which will be held in 1981 at the San Antonio Livestock Exposition.

Officers and members of the Roping Club deemed the contest a success and plan to continue this event in the future.

Rain, Hail, Wind Batters County July 4

July 4th was explosive in more than one way this year. Late Saturday evening wind, sand, rain and hail swept southern Bailey County destroying up to 800 acres of cotton near the Goodland-Three Way Communities. Estimates of damages were being checked out by ASCS and County Agents offices. A

tornado reportedly touched ground near the small community of Goodland, causing damage to out-buildings and power lines. One car was reported damaged. One resident described the storm as "a big sheet of rain and sand."

Although some damage was sustained, the rainfall over the county in general

was very beneficial to the dryland cotton, according to County Agent Spencer Tanksley. From one to 1 1/2 inches of rain was reported around Maple and Needmore. Baileyboro received approximately one to two inches and the West Camp area reported heavy rains and washed-out roads in that area. Eastern Bailey County also received some good rain with amounts varying from one to two inches.

The City of Muleshoe proper received rain around 5 p.m. as well as later in the evening. Parade contestants and contest entries were delayed in the onslaught of the rain and wind.

Rotary To Sponsor Wrestling

Muleshoe Rotary Club met Tuesday at the Civic Center. The program was given by Bailey County Judge Glen Williams on the problems of re-districting.

The Rotary will be sponsoring wrestling on July 23 at 8:30 p.m. through the National Wrestling Alliance.

The main event will feature Kevin von Erich vs Kubuki managed by Gary Hart.

Texas Tag Team Championship will also be featured with the "Spiller" and Alberto Madril vs Mr. Chan and Ten Gu.

Other bouts scheduled for this night are Brian Blair vs Raul Zapata and Jessie Barr vs Brian Adidas.

Ringside seats will be Cont. Page 8, Col. 1

Tennis Tourney July 11

The Muleshoe Tennis Association reminds us about their weekend tournament set to begin July 11.

Deadline for men's doubles and women's doubles is Thursday, July 9, at 4 p.m. Entry fee is \$2 and one can of tennis balls. A partner is not necessary, pairings will be made.

Entries should be turned into Sherry Embry at the First National Bank.

Brackets will be posted at both courts and FNB.

Around Muleshoe

Second session of swimming lessons will begin July 13 at the City Pool For registration or information, call Shelley Dunham at 272-3091, Eugene Porras at 272-3740 or Benton Glaze at 272-4743.

Wesley United Methodist Church of Hereford, Texas is hosting "Wesley's Fall Festival Of Arts And Crafts" on Saturday, September 12.

The show will be held in the Hereford Community Center from 9 a.m. until 8 p.m. Only a limited number of booths are available with applications being screened.

All area artists are urged to apply. For further information write Mrs. Gail Blain, Box 164, Hereford, Texas 79045.

Visiting in the home of Mrs. Glenda Morris this week are her daughter and her family, Lt. and Mrs. Mike Kiggins and Michael and Michele of Rapid City, South Dakota.



'DUNKIN DONUTS?'—No-just your friendly patrolman, Lyndon Huckaby. Aiding and abetting the action is County Agent Spencer Tanksley.



FIRST PLACE RUNNERS--In the 10,000 meter race, the first place winners were Bennie Pickell, Aldo Aimanza, Tony Luna, Poyner Carala, Ricki Kelley, Lou Ann Nesbitt Shea Pickell and Jeff Simmons.

Church Has Dedication

The New Covenant Church is having a church convention beginning Wednesday, July 8th through Sunday, July 12th.

Services are scheduled at 11:30 a.m. and 7:30 p.m. Rev. Frank Hammond of Plainview will be speaking on the family at noon each day. A meal will also be served.

Other speakers include Cont. Page 8, Col. 1



The Muleshoe Eagles captured first place in the Jr. Babe Ruth League followed by the Colts who were second, Springlake-Earth, third and Lazbuddie and the Cats tied for fourth.

Seventeen area youths are competing in the 13 year old All Star Tournament in Plainview July 6-8. Others attending will be Mike Bland of Muleshoe, manager; Phil Brockman of Lazbuddie, coach; and Roland Perez of Muleshoe, coach.

Players attending and the teams they represent include: Sean Shipman and Gig Pierce of the Eagles; Cary Dayton, Jeff Mitchell and Danny Randolph of Springlake-Earth; and Alan Faulkner, Manuel Daniel, Steve Griswold, Joel Soto, and Jeff Vinson, alternate of the Colts.

Also competing will be Jay Reyas, Adren Perez and Sidney Lewis of the Cats; Paul Gonzales, Guy Brockman, David Schacher and Scotty Coker, alternate of Lazbuddie.

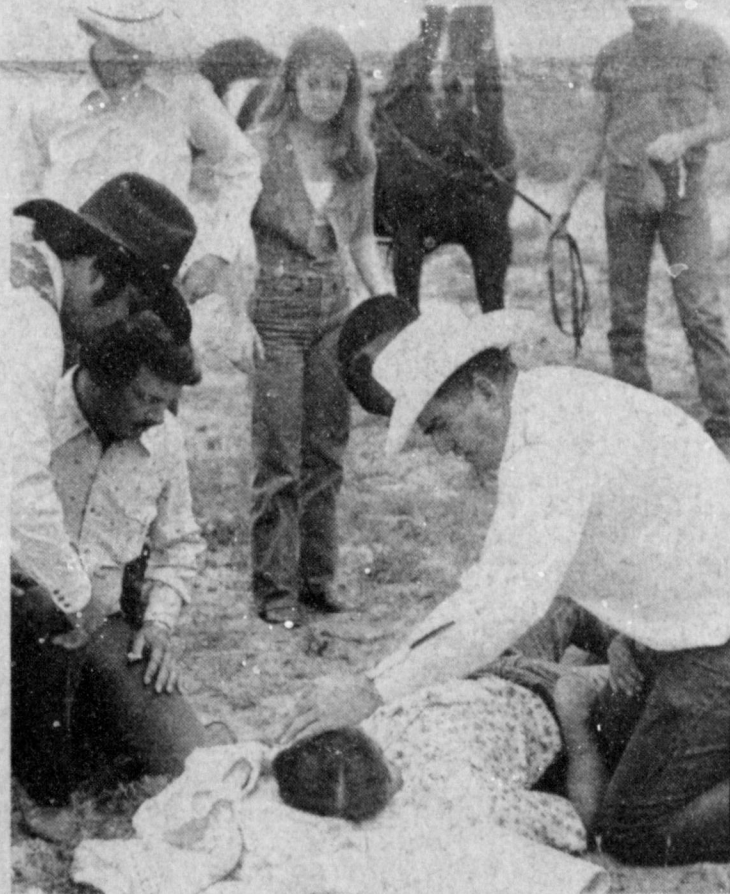

RIDER INJURED--The annual Pony Express race was called a draw due to a Muleshoe riders' injuries. The injured rider was Gerald Shanks.

Grain Producers Express Decision

Following the June 29 kickoff meeting in Muleshoe, the Grain Sorghum Producers Association is continuing its area meetings in Dumas and Plainview to solicit support for their cause.

Believing that the Commodity Credit Corporation's sale of imported grain in the High Plains is "unjust, damaging and illegal" farmers, elevator managers and bankers are taking their case to court.

The GSPA is ready to file a lawsuit in their behalf if sufficient funds can be raised. GSPA has been joined by Texas C... Growers, Texas WIFE, Texas Farmers Union and members of all area farm organizations.

North Plains elevators are sponsoring a luncheon in Dumas, July 8, in the Community Building. The

luncheon is free.

Farmers in the Eastern High Plains area will meet in Plainview, July 9, at 8 p.m. in the Hale County State Bank Meeting Room.

July 10 has been set as the deadline for raising the legal fund. It is estimated that the CCC sales will cost a million-pound producer at least \$5,000 in lost market prices. GSPA Executive Director Elbert Harp stated, "I am now convinced that we will raise the money if the farmers and elevators continue their interest."

For events of the Fourth of July other than the rain and wind, see the inside pages of the Journal for a picture story of "July 4 - Mules Style."

Thelma Laux Services Held Here Tuesday

Funeral services for Thelma Laux, 76, of Los Alamos, N.M. were held at 2 p.m. Tuesday in the Ellis Chapel of the Chimes with Rev. Dudley Bristow, pastor of the Farwell First Baptist Church officiating.

Interment was in the Bailey County Memorial Park under the direction of Ellis Funeral Home. Mrs. Laux died at 5:10 p.m. July 3 in the Los Alamos Medical Center.

She was born June 25, 1905 in Cameron, Oklahoma. A former Muleshoe resident, Mrs. Laux moved to Los Alamos in 1977.

Survivors include one

son, Jimmy of Los Alamos; one sister, Mrs. Helen Keeney of Lawton, Oklahoma; one brother, Tom Abrams of Nebraska; and one grandchild.

COURT RULES
The Supreme Court recently restricted the ability of American towns and cities to use their zoning powers to keep nude dancing and other forms of sexually explicit entertainment from their commercial areas.

Vegetable Consumption Changing

Along with weather, insects and other problems, farmers must also consider consumer demand. That's certainly the case with vegetables.

"It's important for farmers to keep up with the ever-changing trends in consumption of individual vegetables," says Tom

Longbrake, horticulturist with the Texas Agricultural Extension Service, Texas A&M University System.

Of the total amount of vegetables purchased from 1977-1979, 45.5 percent were fresh, 44.8 percent canned and 9.7 percent frozen, Longbrake explains. This compares to

the 1947-1949 average of 60.3 percent fresh, 36.4 percent canned and 3.3 percent frozen.

The average American consumed 226 pounds of vegetables per year in 1977-1979, up from 198 pounds in 1947-1949, Longbrake says.

An increase in consump-

tion of certain vegetables is balanced by a decrease in others.

However, watermelon consumption has declined 26 percent since 1940, Longbrake notes, while cantaloupe consumption has dropped 10 percent.

"Despite a decrease in per capita consumption of some vegetables, overall production has remained

generally steady due to population growth," notes the horticulturist.

REAGAN & SUMMIT
After insisting that Fidel Castro be excluded, President Reagan accepted the invitation of Mexican President Jose Lopez Portillo to a summit conference of industrial and developing nations.

Hardage Services Held Sunday

Services for Lacy M. Hardage, 78, were held at 2:30 p.m. Sunday in the First Baptist Church with Rev. J.E. Meeks, pastor, officiating assisted by Rev. J.J. Terry of Bovina.

Burial was in the Oklahoma Lane Cemetery under the direction of Ellis Funeral Home. Hardage died at 5:30 p.m. July 3 in the Farwell Convalescent Home.

He was born October 16, 1902 in Arkadelphia, Arkansas and married the former Bertha Britton September 3, 1922 in Seymour, Texas. He had lived in the Muleshoe area for 50 years moving here from Seymour. He was a farmer and a member of the Muleshoe First Baptist Church.

Survivors include his wife, Bertha; two sons, Wayne of Vernon and Billy of Plainview; one daughter, Mrs. Dortha Mason of Clovis; four sisters, Mrs. Fairy Stovall and Mrs. Lela Doublas of Farwell, Mrs. Francis Billingsley of Texico, and Mrs. Lucille Smaltz of Vernon; three brothers, Walter of Lubbock, Will of Farwell and Ed of Texico; six grandchildren; and three great grandchildren.



LACY M. HARDAGE

West Plains Medical Center Report

ADMITTED

July 2, Nellie Connell, Connie Johnson, Veta Self, Seferno Aguirre, Jr., Tina Galavan
July 3, Nicha Shaw, Shelly Smith, Harold Cowan, Ruby Wilson
July 4, Gerald Shanks, O.P. Brinker, Maryanne Smith
July 5, Elva Kernell, Mary Ruvalcaba, I.L. Kitchens
July 6, Nancy Cochran, Norene Moore, Parlee Tamplin, Annie Floyd, Dewey McIntosh
July 7, Margaret Quarles, Dawn Williams, Willie Steinbock

DISMISSED

July 2, Jeremy Estroca, LurJane Tiller
July 3, Nita Griffiths, Trisha Burgess, Jewell Tipton, LaJean Williams, Kathryn Hancock, Justin Black, Simona Castillo
July 4, Stephen Cole, Elodia Madrigal, Micah Shaw, Shelly Smith Tena Galavan, Frank Butler, Janie Gonzales
July 5, Gerald Shanks
July 6, Maryanne Smith and baby girl, Thurman Bartlett, I.L. Kitchens, Feliberta DeLeon, Veta Self, Elva Kernell
July 7, Dewey McIntosh, Nellie Connell

Just wonderful... FOODS FOR LESS

AND JUST WONDERFUL PEOPLE TO SERVE YOU



ROUND STEAK
FULL CUT BONE IN
\$1.98
LB.

QUESO JALAPENO BLOCK CHEESE
LB. **\$1.29**

BONELESS ROAST
RUMP OR SIRLOIN TIP
LB. **\$2.48**

CUBE STEAK
LB. **\$2.48**

LIGHT CRUST Flour
5 LB. **89¢**

HAPPYVALE Peaches
29 OZ. **59¢**

NEW SWIFT FIREBRAND BEEF STRIPS
12 OZ. PKG. **\$1.29**

SWIFT BREAKFAST STRIPS SIZZLEAN
REG. OR BROWN SUGAR
12 OZ. PKG. **\$1.39**

HORMEL PGRK SAUSAGE 12 OZ. PKG. **\$1.19**

GERMAN SAUSAGE 12 OZ. PKG. **\$1.39**

HILLS BROTHERS Coffee
REG. AUTO DRIP ELEC. PERK
1 LB. CAN **\$1.79**

COFFEE MATE Creamer 11 OZ. **\$1.19**

CLASSIC Pickles
DILL CHIPS - KOSHER DILLS
32 OZ. **89¢**

CARVATION EVAPORATED Milk
13 OZ. CAN **2/89**

KLEENEX Facial Tissue
WHITE & ASSORTED
200 CT. **3/\$2**

ORANGE JUICE
MINUTE MAID
32 OZ. CARTON **79¢**

Health & Beauty Aids

CREST Toothpaste
REG. OR MINT
6.4 OZ. **\$1.37**

VASELINE INTENSIVE CARE LOTION 6 OZ. **\$1.17**

MENNEN SKIN BRACER 4 OZ. **\$1.47**

Frozen Foods

MRS. SMITH'S ASSORTED Cream Pies 13 OZ. **89¢**

ORIGINAL OR FRUIT PUNCH FIVE ALIVE 12 OZ. **89¢**

ORE IDA DINNER FRIES 1 1/2 LB. **89¢**

WHITE SWAN Instant Tea
3 OZ. JAR **\$1.49**

WHITE HOUSE APPLE JUICE
6 PACK/7 OZ. **\$1.49**

TIDE LAUNDRY DETERGENT
15' OFF LABEL
49 OZ. **\$1.89**

IMPERIAL MARGARINE
SOFT STICKS
1 LB. **69¢**

CALIFORNIA Plums **49¢**
LB.

BROCCOLI
FRESH GREEN BUNCHES
LB. **49¢**

GOLDEN RIPE BANANAS **4 LBS. \$1**

Pepsi Cola Or Diet Pepsi
6-32 OZ. Bottles Plus Deposit **\$1.59**

M & M'S CANDY
PLAIN OR PEANUT
16 OZ. **\$1.99**

EGGS SUNNYFRESH MEDIUM SIZE 1 DOZEN **53¢**

LOCALLY GROWN ZUCCHINI 3 LBS. **\$1**

TOMATOES VINE RIPE SALAD SIZE 3 LBS. **\$1**

RED ONIONS ITALIAN SWEET 4 LBS. **\$1**

"THE FINEST OF THE FRESHEST"

Now's the time for thrifty Springtime Salads

White's Cashway Supermarket

Open 7:30 To 9:00
Monday To Saturday
12:00 P.M. To 9:00 P.M.
Sunday

Double Gunn Bros. Stamps Every Wednesday & Saturday

We Welcome WIC Card & USDA Food Stamps
Get Ready on the Firing Line for...
"THE BIG DOUBLE BARREL SHOOT OUT"

Sugar: A Not-So-Sweet Situation

For some 8,000 years, sugar has been man's primary sweetener. Since the start of the 20th century though, it has become increasingly recognized for its preserving characteristics -- a significant fact since two-thirds of the sugar Americans consume is in processed foods.

But what few Americans realize is that preserving domestic sugar supplies may be a not-so-sweet situation in the very near future.

Today, most Americans know little about the important role sugar plays as a preservative. The dramatic changes in American lifestyle, including the advent of the working woman over the past few decades, has all but eliminated time of families to prepare food.

Earhtones Suggest Top Security

Looking for insight into someone's personality? Take a look at the colors he or she favors at home, advise psychology experts.

Purple, for example, is said to indicate wit, charm and eccentricity. Soft pastel shades, on the other hand, suggest calm and cheerfulness. Green is soothing.

Brown is earthy and creates a feeling of security. That makes it a popular color for exterior decorating. It is ideal for your roof, since the roof is the part of the house that works around the clock to protect everything underneath.

Earhtones Popular

Increasingly popular as roofing colors these days, notes the Asphalt Roofing Manufacturers Association, are the earhtone shades of three-dimensional asphalt shingles. Among the eye-appealing shades are handsome browns and beiges that help relate a home to its environment while adding rugged and attractive shadow lines.

These long-lasting, low-maintenance shingles can also be used to blend with other exterior color elements of a home.

Color experts advise that the exterior of a home should have no more than three basic colors: one for the roof, one for the siding and one for the trim.

plumpness and overall physical state of the food. On fruits, sugar acts as a protective coat, preventing browning and dryness caused by exposure to air.

In jams, jellies, preserves and fruit butters, sugar deters the growth of harmful bacteria. Small amounts of the sweetener added to salt help stabilize iodine which is added to prevent goiter. In many other processed foods, sugar assists in color development, moisture retention and luster. The fact is that sugar does play a crucial role in enabling Americans to choose from a variety of preserved, canned, frozen and prepared foods.

Unfortunately, though, not all the sugar Americans consume is produced domestically. Today, US growers account for over half of the domestic sugar supplies; the remainder is imported from GEPLACEA, an international sugar cartel comprised of 22 Latin American and Caribbean sugar exporting countries.

By manipulating the sugar market, these countries could wipe out the domestic industry, making us reliant on them for sugar. Such action has already resulted in more buying abroad and a subsequent decline in domestic production. If this situation continues, it could result in the demise of a domestic industry and subsequent total dependence on GAPLACEA.

The answer to this not-so-sweet situation may exist in the proposed Farm Bill; it calls for a US policy to assure domestic supplies while averting an OPEC situation. Considering the extensive use of sugar in the American food system, such legislation is imperative. Otherwise, Americans may find themselves in another OPEC-like situation, this time controlling sugar.

Kids Day Activities Winners Announced

Everyone had a great time during the Kid's Day activities sponsored by Alpha Zeta Pi Sorority July 4. Committee chairmen for the event were Betty Bush, Alice Liles, and Marilyn Saylor.

Results of the bike race include: 1st, Lonnie Bush; 2nd, Jason McClannahan; 3rd, Michael Bullock; and 4th Tres Treadwell.

In the bike race for 8-9 year olds 1st was Paul Williams; 2nd, Misty Dupler; 3rd, Lee Parmer; and 4th Kirk Jesko.

In the 10-12 year old bike race, 1st was Micheal Dupler; 2nd, Scott Miller; and 3rd, Kristine Miller.

Jason McClannahan was first in the sack race (6-7 year olds) followed by Koby Abney; 3rd, Amy Lou Allen; and 4th Tres Treadwell.

In the sack race for 4-5 year old, 1st was Casey Dupler; 2nd, John Miller; and 3rd, Jodi Cole.

Winners in the sack race

3rd, Reagan. Shoe race winners in the 9-12 year old division were: 1st, Michael Dupler; 2nd Kristine Miller; and 3rd Terry Snell.

In the tire race competition for 6-7 year olds 1st was Kirk Jesko; 2nd Heath Scott; and 3rd, Amy Lou Allen.

Tire race winners in the 8-9 year olds include: 1st, Jason McClannahan; 2nd, Melinda Turney; and a tie for 3rd, Casey Dupler and Koby Abney.

In the tire race for 10-12 year olds 1st was Micheal Dupler; 2nd Scott Miller; and 3rd, Kristine Miller.

Jason McClannahan was first in the sack race (6-7 year olds) followed by Koby Abney; 3rd, Amy Lou Allen; and 4th Tres Treadwell.

In the sack race for 4-5 year old, 1st was Casey Dupler; 2nd, John Miller; and 3rd, Jodi Cole.

Winners in the sack race

(8-9 year olds) include: 1st, Heath Scott; 2nd, Kirk Jesko; and 3rd Heather Hutton.

In the 10-12 year olds sack race 1st was Scott Miller; 2nd Michael Dupler; and 3rd, Domenic Modica.

Adult sack race winners were 1st, Ronald Scott; 2nd, Gary Pope; and 3rd, Dee Treadwell.

In the smallest bike competition (4-5 year olds) 1st was John Miller; 2nd, Jeffery Pope; and there was a tie for third: Casey Dupler and Chad Montgomery.

Hot Wheels winners (2-6 year olds) were 1st, Brandon Bush; 2nd, Leslec Treadwell; and 3rd, Guy Wayne Nichols.

Potatoe race winners include: 1st, John Miller;

2nd, Casey Dupler; and 3rd, Holly; (6-8 year olds) 1st, Kirk Jesko; 2nd, Misty Dupler; and 3rd, Jason McClannahan; (10-12 year olds) 1st, Scott Miller; 2nd, Michael Dupler; and 3rd Michael Dunham.

In the balloon break (3-5 year olds) 1st was Leslec Treadwell; 2nd, Casey Dupler; and 3rd, Russell McGuire.

Balloon break winners in the 6-7 year division were 1st, Amy Lou Allen; 2nd, Koby Abney; and 3rd, Darrell McCamish.

Also in the 10-12 year

old division of the balloon break, 1st was Scott Miller; 2nd, Michael Dunham; and 3rd, Michael Johnson.

In the egg race winners in the up to 5 years old division were 1st, Shane Terrell; 2nd, John Miller; and 3rd, Casey Dupler.

Winners in the egg race for 6-8 year olds were 1st, Kirk Jesko; 2nd, Koby Abney; and 3rd, Heather Hutton.

In the egg race for 9-12 year olds winners were 1st, Dean Barr; 2nd, Scott Miller; and 3rd, Melinda Turney.



RESIDENTS COOK OUT....A cookout for the Nursing Home residents was held July 3 at the Muleshoe Nursing Home. Hamburgers and all the trimmings were served. Pictured are some of the residents and nursing home staff.



DRINKS ANYONE?....These employees of the Muleshoe Hospital and Nursing Home helped the residents of the Nursing Home with a cook out Friday, July 3.

Muleshoe Journal (ISSN 367-8207)
 Established 1 month 23, 1914. Published by Muleshoe Publishing Co., Inc. Every Thursday at 304 W. Second, Box 448, Muleshoe, Texas 79247. Second class postage paid at Muleshoe, Texas, 79247.
 MEMBER 1981
 TEXAS PRESS ASSOCIATION
 L.B. Hall - President
 James Woods - Vice President
 Shirley Eason - News
 Evelyn Harris - Society
 Billy McRay - Advertising
 Ronni Bennett - Bookkeeper
 SUBSCRIPTIONS:
 Muleshoe Journal and Bailey County Journal
 Bailey and surrounding counties.....\$10.50
 Muleshoe Journal and Bailey County Journal
 Elsewhere in Texas.....\$11.50
 Muleshoe Journal and Bailey County Journal
 Outside of Texas.....\$12.95
 Yearly by Carrier.....\$11.50
 Monthly by Carrier.....\$1.00
 Advertising rate card on application

Creative Portraits

Portrait Package
 Just \$12⁹⁵
 With Deposit Of 99c

2 8x10's, 2 5x7's, 10 wallets

Shop Rite

Friday & Saturday
 July 10 & 11
 10 a.m. - 6 p.m.

Summer Tire Sale

Cordovan All Season STEEL BELTED RADIAL Premier IV

OUR BEST

STOCK NO.	SIZE	REG. SALE	FET
23C45..P21575R15	..81.24	..66.952.58
23C49..P22575R15	..85.96	..70.952.74
23C64..P22575R15	..89.29	..73.952.85

Stock No 45C11
 Size P165-80R13
 Regular 4382 **\$36** Plus 1.68 FET.

Stock No.	Size	Reg.	Sale	FET
45C13	..P175/80R13	48.31	39.95	1.74
45C38	..P185/75R14	53.99	44.50	2.06
45C39	..P195/75R14	55.02	45.50	2.23
45C4	..P205/75R14	58.56	48.50	2.34
45C60	..P215/75R14	61.76	56.95	2.49
45C68	..P225/75R14	63.53	52.50	2.92
45C34	..P205/75R15	60.04	49.50	2.46
45C45	..P215/75R15	63.93	52.75	2.62
45C48	..P225/75R15	65.96	54.50	2.79
45C64	..P235/75R15	70.60	58.50	2.95

FREE MOUNTING * FREE BALANCING
 * NO-TRADE REQUIRED
 * FULL ROAD HAZARD GUARANTEE
 * OPTIONAL COMPUTER BALANCE ONLY \$3.50 EA
 * ADDITIONAL MOUNTING CHARGE ON ALL SPLIT RIMS

A&M

Jel Star 120

4 Ply Polyester Cord

Stock No.	Size	Reg.	Sale	FET
17C11	..A78-13	33.75	27.95	1.50
17C14	..B78-13	34.99	28.80	1.61
17C15	..C78-13	36.71	30.50	1.79
17C18	..C78-14	36.82	30.50	1.68
17C39	..D78-14	37.43	30.95	1.77
17C40	..E78-14	39.95	32.95	1.75
57E47	..F78-14	41.71	34.50	2.14

1601 S. AVE. D - PORTALES
 2600 E. MABRY DRIVE - CLOVIS
 1301 W. AMERICAN BLVD. - MULESHOE

Miss Wall, Elder United In Marriage



MR. AND MRS. LEE ELDER [nee Tammy Wall]

Richland Hills Baptist Church was the setting June 12 for the marriage of Tammy Wall to Lee Elder. Parents of the couple are Mr. and Mrs. Bill Wall and James Elder and Mrs. W. F. Wimberly, all of Muleshoe.

Escorted by her father and given in marriage by both mother and father, Mrs. Elder was attired in a gown of silk organza, featuring Queen Anne bodice, re-embroidered with crystal beads. Flowing lace sleeves were caught at the wrist with satin bows. The skirt was swept into a lace bordered train in back which was caught on each side with satin bows. Her veil of lace bordered silk illusion fell from an organza head band to waltz length. She carried a nosegay of assorted silk flowers in shades of blue, trimmed with white lace and blue streamers.

Connie Vaughn, sister of the bride, was matron of honor. Traci Walker and Jalayne Collins were bridesmaids. They wore identical gowns of blue on white with sheer bodice over camisole and a-line skirts. The carried bouquets of blue silk flowers.

Curtis Elder, brother of the groom was best man. Groomsmen were Glen Green and Mark Bruns.

Rickey Wall, James Atwood and Mike Henry seated the guests.

Cassie Tunne, of Earth, was flower girl and David Vaughn, nephew of the bride, was ring bearer.

Stacy Elder and Candy Long lighted the altar candelabra which formed an arch, flanked by spiral candelabra bearing white tapers and entwined with silk greenery and flowers. White mums and foliage plants ringed the outer perimeter of the altar area.

Following the ceremony, which was performed by H.O. Huff, Jr., the couple lighted their unity candle

from tapers which had, been lighted by their mothers at the beginning of the ceremony.

Traditional wedding music was rendered by organist Betty Hausman. Special selections of "The Wedding Song," "Always and Forever," and "Color My World" were sung by Linda Chesnut. She was accompanied by Tena Landers at the piano.

For her wedding's wedding, Mrs. Wall chose a floor length gown of yellow featuring crystal pleated skirt. Mrs. Wimberly was attired in a gown of smoke gray knit.

Tina Collins registered guests at the reception in the church fellowship hall, Pam Young and Tonya Gartin served the tiered wedding cake and punch from a lace covered table. The wedding cake was decorated with love birds and roses. The centerpiece was a candelabra containing blue tapers and featured the bride's bouquet. Crystal and silver appointments were also used.

For a wedding trip to Dallas, the bride chose a white shirt dress, beited in blue with white accessories.

The couple are at home in Muleshoe where both are employed.



ENGAGEMENT ANNOUNCED.....Mr. and Mrs. Robert Meyer of Independence, Kansas announce the engagement and approaching marriage of their daughter, Helen Meyer of Amarillo, to Bryan Travis of Muleshoe, son of Mr. and Mrs. Richard L. Travis of Akron, Colorado. Miss Meyer is a medical Technologist at High Plains Baptist Hospital in Amarillo. Travis is plant engineer at the TOLK Station.

Summer Weather Demands More Water

Water loss is greater during hot weather because your body perspires more than usual in an effort to keep cool. Maintaining a proper water balance will help regulate your body's temperature and prevent overheating.



According to the American Bottled Water Association, water is especially important to your body when playing warmer weather sports. During long periods of exercise, water intake minimizes dehydration that can result from sweating. It reduces stress on your circulatory system, and it helps your blood carry energy-providing carbohydrates to your body's cells.

The average adult needs to drink at least eight cups of water daily, more in hot weather, to maintain the body's proper water balance. The body's intake of water must equal the body's output of water to ensure proper water balance.

Remember as summer approaches, water is an important element in both work and play.

Announcing ...

Ruth Locker Is Back!

Ruth Locker Is Now

Associated With Ana's Once Again! She Is A Graduate

Of Jessie Lee's And Specializes In Perms, Cuts & Blow Dries.

Ruth Encourages All Her Old Customers To Call Or Come By.

Ana's House of Beauty

104 E. Ave. B

272-4152



Ruth Locker

Larry Shafer Promoted To Air Force Captain

Larry Shafer, a 1977 graduate of the US Air Force Academy, Colorado Springs, Colorado, was recently promoted to Captain in the US Air Force. He completed his training at the Squadron Officer School at Maxwell Air Force Base in Montgomery, Alabama, prior to this promotion.

Since graduation from the Academy, he has been

stationed at F.E. Warren Air Force Base in Cheyenne, Wyoming, where he was a Minute Man III Missile Combat Crew Commander.

Captain Shafer has been assigned to Vandenberg Air Force Base in California, for further work in the (Top Hand) Missile program.

He is the son of Mr. and Mrs. Jim Shafer, and is married to the former Cassie Precure, daughter of Mr. and Mrs. Kenneth Precure, all of Muleshoe.

He is a 1972 graduate of Muleshoe High School and received a bachelors PWS degree from the University of Wyoming. Mrs. Shafer is a 1973 graduate of Muleshoe High School and a 1977 graduate of ENMU.



LARRY SHAFER

Hobby Club

The Muleshoe Hobby Club met in regular session July 2, with 16 members present.

Those present were Vickie Hendricks, Mae Loyd, Myrtle Chambless, Verna Dement, Veta Self, Jo Wilson, Sammie Ethridge, Ola Epperly, Ethel Julian, Allie Barbour, Vic Core, Myrtle Wells, Bernice Amerson, Edith Fox, and Artcell Whitt.

Articles on display were jewelry box, large baby doll, vegetable (crew) plaques, puppy love quilt, cobble stone rock from Brazil, penny weight scale for jewelry and antique fountain pen.

Going Out Of Business Sale

35% OFF

Everything In The Store

We Will Appear In Costume At Birthday Parties

Imagination Plus

800 W. American Blvd. Tradewinds Plaza

Are you skeptical about so-called "MIRACLE DIETS"

...and NO-EFFORT WEIGHT LOSS PROGRAMS?

SO ARE WE!

The Diet Center offers a fast, safe, inexpensive program based on sound nutrition.

Give me a call today 272-5487



For A Free Consultation

1/2 Price

SALE

Values

In Every Department

Thursday, July 9

St. Clair's

110 Main

272-4453

Zeffa Shafer Crowned Six Month Best Loser



BEST LOSER.....Zeffa Shafer on left, was crowned best loser for the past six months at the TOPS Club meeting July 2. Mary Ann Ramirez was named first runner up. Mrs. Shafer received a gift from each of the members and all of the gainers fines (for last six months). Ms. Ramirez received a check from the club and a gift from Mrs. Shafer.

Muleshoe TOPS Chapter TX # 34 met Thursday, July 2 in the Meeting Room of Bailey County Electric.

Clara Lou Jones, president, called the meeting to order. The TOPS pledge was recited and the fellowship song sang. Evelyn Harris, weight recorder, called the roll with 28 members answering with the number of pounds they had lost or gained. Linda Vinson, secretary, read the minutes of the previous meeting.

Best loser for the week was Vickie Garner, first runner up was Jackie Whatley, Zeffa Shafer was second runner up.

Jenny Mitchell was crowned monthly best loser her runners up were Zeffa Shafer, first and Jerri Serna, second. Delie De Loach was named KOPS (Keep Off Pounds Sensi-

bly) queen.

The highlight of the meeting was the crowning of the six months best loser. Zeffa Shafer was the best loser for the six months. Runner ups were Mary Ann Ramirez, first; Jerri Serna, second; Josie Pedrosa and Vickie Garner tied for third; Laverne James, fourth; Thesia Davis, fifth; Belinda Pedrosa, sixth; Jenny Mitchell, seventh; Wanda Kemp, eighth; and Evelene Harris was ninth.

One renewal member, Shonda Mitchell, was welcomed to the club.

The meeting was closed with the singing of the goodnight song.



Linsey Michele Smith

Mr. and Mrs. Truitt Smith of Farwell are the proud parents of a daughter born at 2:47 a.m. July 4 in the West Plains Medical Center.

The young lady weighed seven pounds, 13 ounces and has been named Linsey Michele. She is the first child for the couple.

Grandparents are Lloyd Smith of Texico, Stella Smith of Farwell, Ted Knishern of Iowa and Sally Knishern of Clovis.

Great grandparents are Mr. and Mrs. Smith of Corsicana, Texas and Lennie Mae Crook of Farwell.

Alyssa Blair Saylor

Mr. and Mrs. John Saylor are the proud parents of a daughter born June 24 at 9:37 a.m. in the Lubbock General Hospital. She weighed seven pounds and four ounces and has been named Alyssa Blair. She is the first child for the couple.

Grandparents are Mr. and Mrs. D.M. McGuire and Mr. and Mrs. C.L. Taylor all of Muleshoe.

Great grandparents are Mr. and Mrs. J.C. Beaver of Farwell and Mrs. Audry McGuire of Shallowater.

Great great grandparents are Mr. and Mrs. N.L. Saylor of Clovis and G.E. Free of Earth.



PSYCHOLOGY

Moderate fatigue is not harmful to you or your work, psychologists say, but extreme fatigue should be avoided. Experiments show it takes three times as long to rest up from being overly tired as from ordinary tiredness. Short rests, however, and relaxing with a refreshment like a glass of iced tea can help keep you up to par.

INVENTORY CLEARANCE

ASSORTED FLAVORS ALLSUP'S ICE CREAM \$1.49
1/2 GAL. CTN.

Crisco Shortening \$1.99
3 lb. can

BORDEN'S BUTTER MILK \$1.19
1/2 GAL.

Shurfresh Mustard 49¢
16 oz.

FOLGER'S COFFEE \$2.29
REGULAR, DRIP OR ELECTRIC PERK 1 LB. CAN

Texas Cattle Co. B-B-Que Sauce 99¢
16 oz.

Shurfine Salt 3/99¢
26 oz.

Ruffles POTATO CHIPS FRITO-LAY RUFFLES \$1.79
REG. \$2.00 PER 10 OZ. PKG.

Shurfresh Oleo 39¢
1 lb. cubes

Roth Weiners 69¢
12 oz. pkg.



TOP TEN LOSERS.....Back row (L-R) Zeffa Shafer, best loser; Mary Ann Ramirez, first runner up; Jerri Serna, second; Vickie Garner, Josie Pedrosa, third; Laverne James, fourth; Thesia Davis, fifth; seated: (L-R) Belinda Lopez, sixth; Jenny Mitchell, seventh; and Wanda Kemp, eighth. Not pictured, Evelene Harris, ninth.

How To Make Prize-Winning Jam

Does it take a special "knack" to make prize-winning jam? "No," say fair judges, who pick the winners. Using fully ripe, high quality fruit, a good recipe and following procedures exactly are the secrets of blue-ribbon success anyone can copy.

For perfect jam that can win approval from fair judges or your family, use this recipe for Spiced Peach Jam and follow these tips:

- Use high quality powdered fruit pectin. A recipe with powdered pectin eliminates guesswork and allows you to use fully-ripe fruits, for best flavor and color.
- Measure accurately. Top quality results depend on exact amounts of fruit, pectin, acid and sugar.
- Use a large, flat-bottomed pan, so jam will cook quickly and not boil over.
- Make only one batch at a time.
- Time cooking exactly.
- Stirring and skimming for five minutes helps distribute fruit evenly in the syrup.
- Check fair rulebook for jar size. Most call for standard 1/2-pint jars or glasses.

SPICED PEACH JAM

5 cups prepared peaches (about 4 lbs.)
2 tablespoons lemon juice
1 tablespoon grated lemon peel
1 large cinnamon stick
7 cups sugar
1 pkg. Jel Ease/Pen-Jel Fruit Pectin

Wash and sterilize 8-oz. jelly jars; scald lids and rings. Wash and pit fully ripe peaches; peel, cut into pieces

and grind. Measure fruit into 6 to 8-quart saucepan; if necessary add water to make 5 cups. Add lemon juice, peel and cinnamon stick. Measure sugar into large bowl; set aside.

Combine pectin with fruit mixture. Cook over high heat until mixture comes to a hard boil, stirring constantly. Add sugar all at once. Cook and stir over high heat until mixture comes to a full rolling boil (one that cannot be stirred down). Boil hard 1 minute.

Remove from heat; skim and stir with metal spoon or skimmer for 5 minutes to remove foam. Remove cinnamon stick. Ladle into hot jars, leaving 1/8-inch rim at top*. Immediately wipe jar rim clean, place hot lid on jar and screw metal ring on firmly. Check for seal in 12 hours. 7 to 8 cups.

July Clearance Final Markdown

Latrell's Fashions

PHONE 806 272 3459
1519 WEST AMERICAN BLVD
MULESHOE, TEXAS 79347

If Not N.O.W. When?

If you haven't yet combined your savings and checking accounts into a Muleshoe State Bank N.O.W. Account, you're losing interest—fast!! The N.O.W. Account acts like a regular checking account—there when you need it. Open a N.O.W. Account—now and watch your interest grow!!

MULESHOE STATE BANK
Member FDIC 272-4561

PRICES EFFECTIVE JULY 9-11, 1981 WHILE SUPPLY LASTS SHOP NOW AND SAVE!

ALLSUP'S CONVENIENCE STORES

"THERE'S ONE NEAR YOU"

OPEN 24 HOURS A DAY 365 DAYS A YEAR WE RESERVE THE RIGHT TO LIMIT

Shurfresh Longhorn Colby Cheese \$1.09
10 oz.

Jello 4/\$1.00
3 oz.

Clover Club POTATO CHIPS \$1.09
REG. \$1.49 10 OZ. PKG.

Shurfine Strawberries 79¢
16 oz.

Fresh Cooked Hot Links 2/99¢

FRESH TEXAS WATERMELON \$2.99

Shurfine Tomato Sauce 8/\$1.00
8 oz.

Fresh Popcorn 19¢
Bag

45¢
12 OZ. CANS
REFRESHING COCA-COLA \$1.89
6 PACK



CELEBRATE MULES

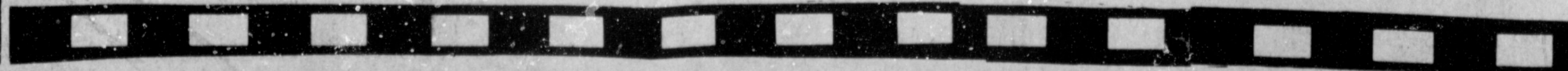
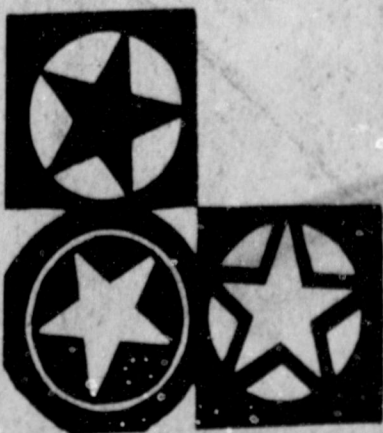
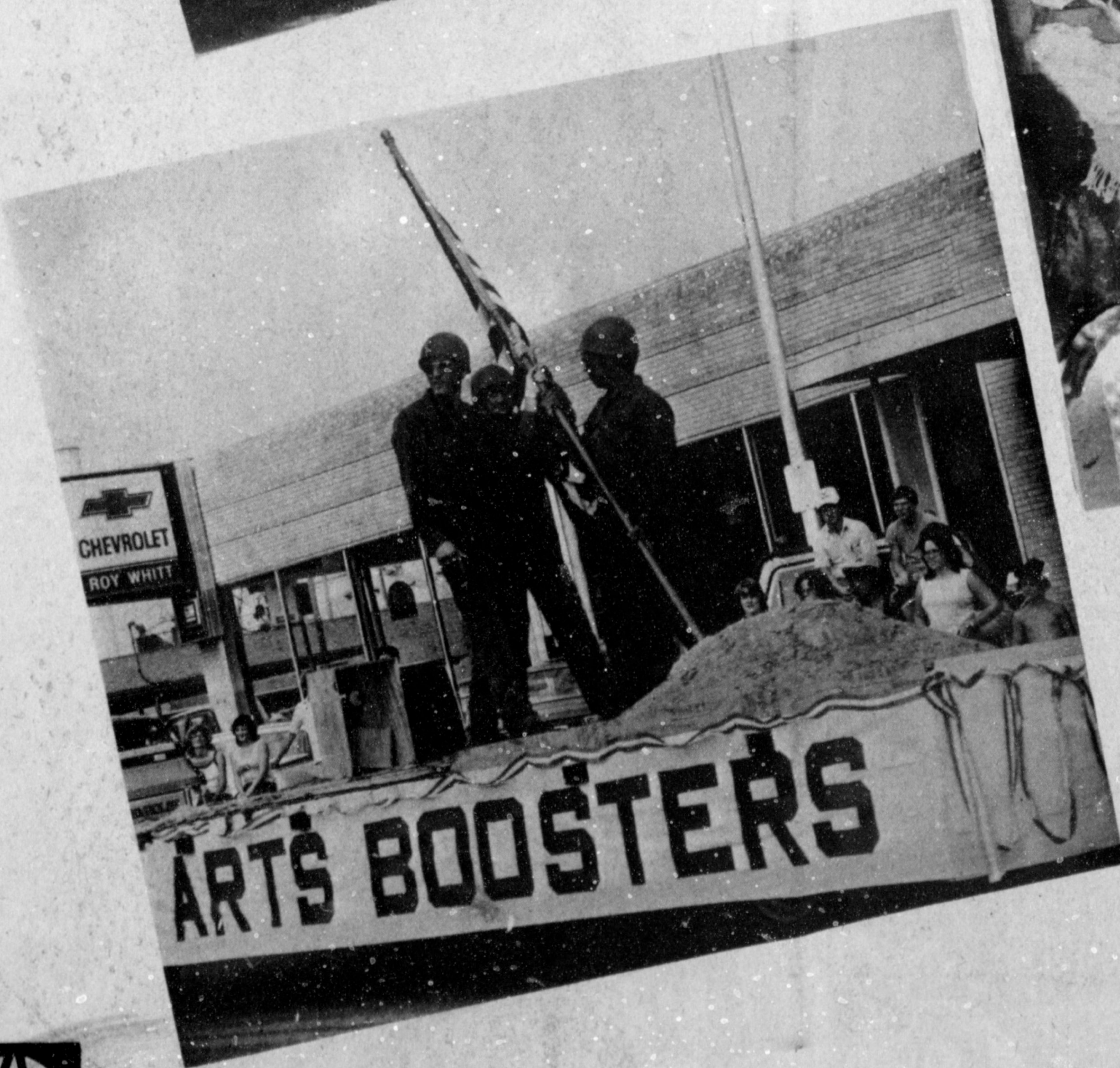
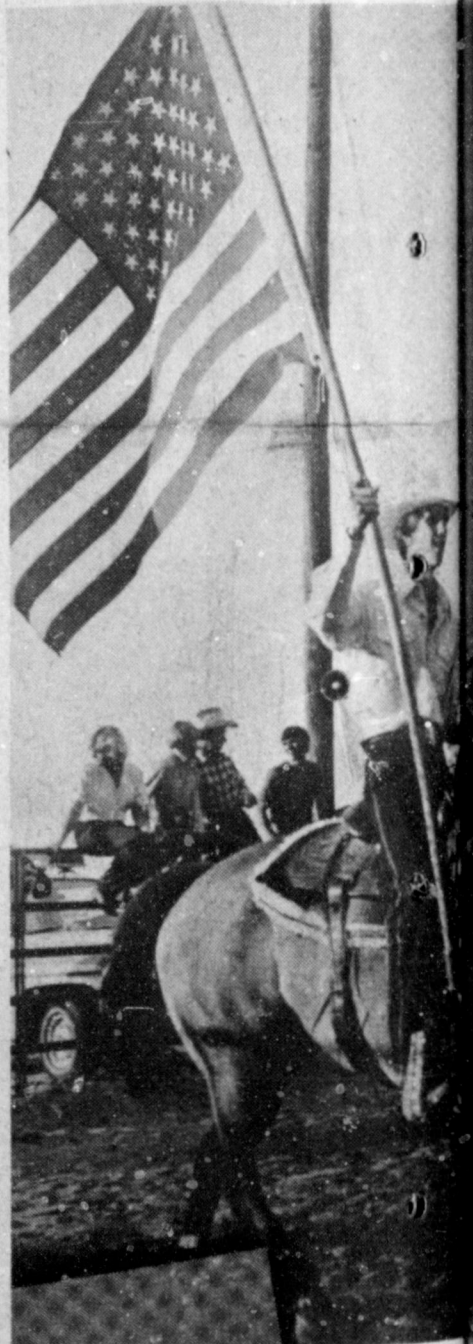
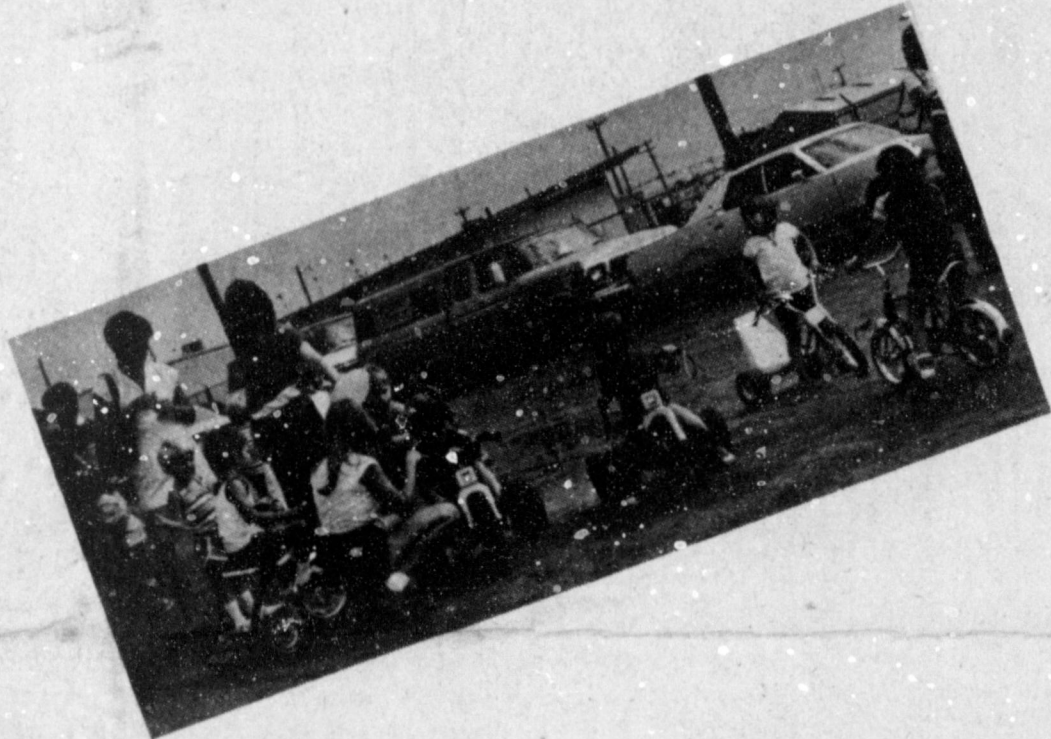
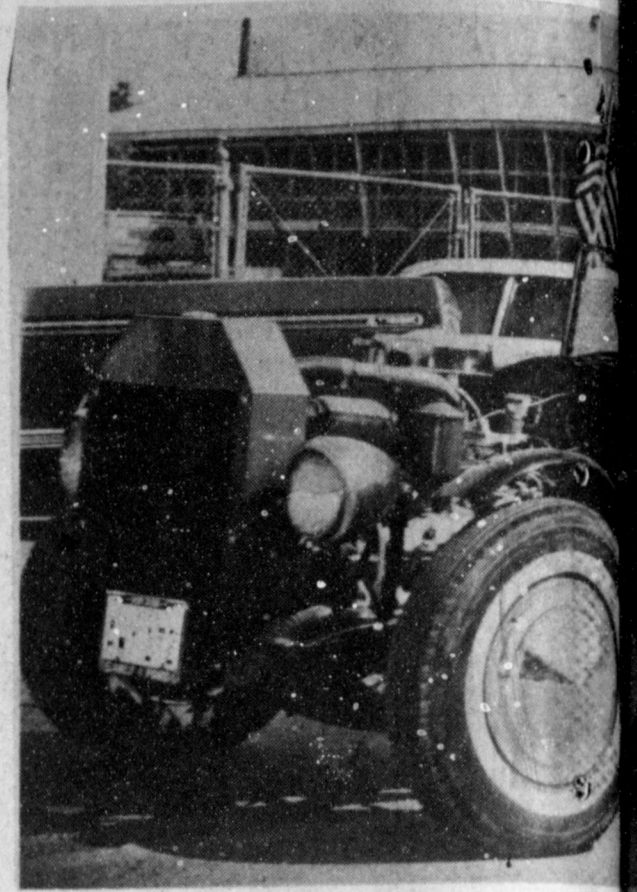

CELEBRATING WESTERN STYLE!!!!

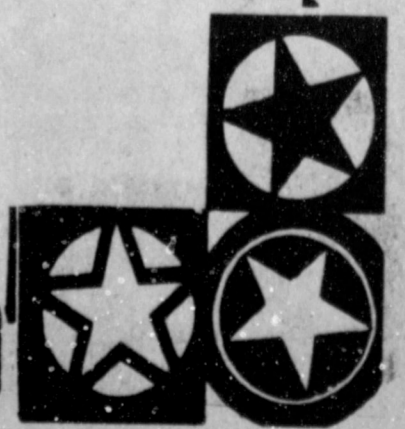
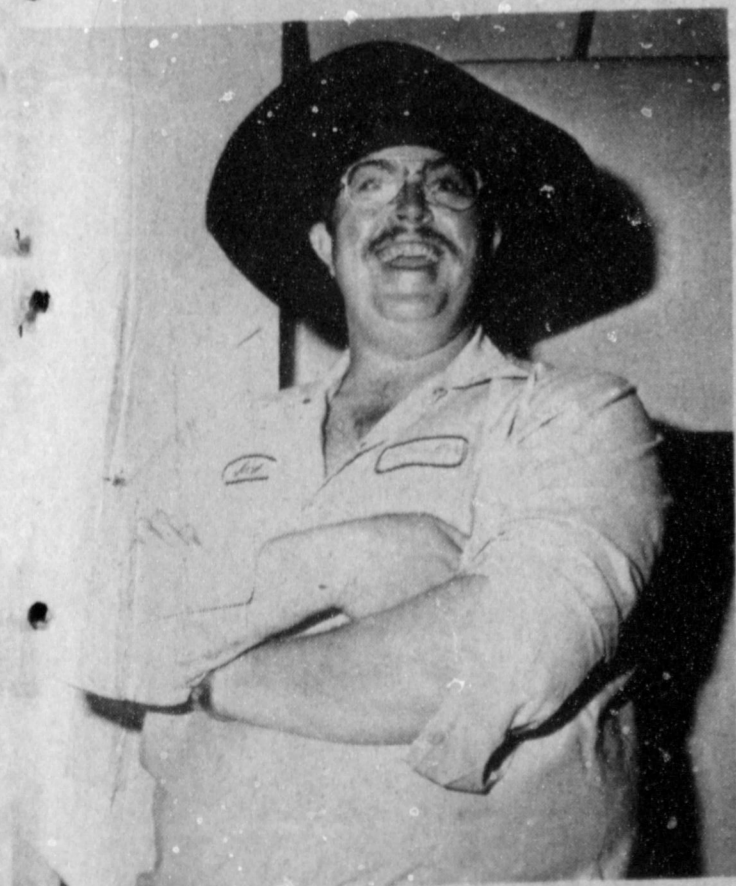
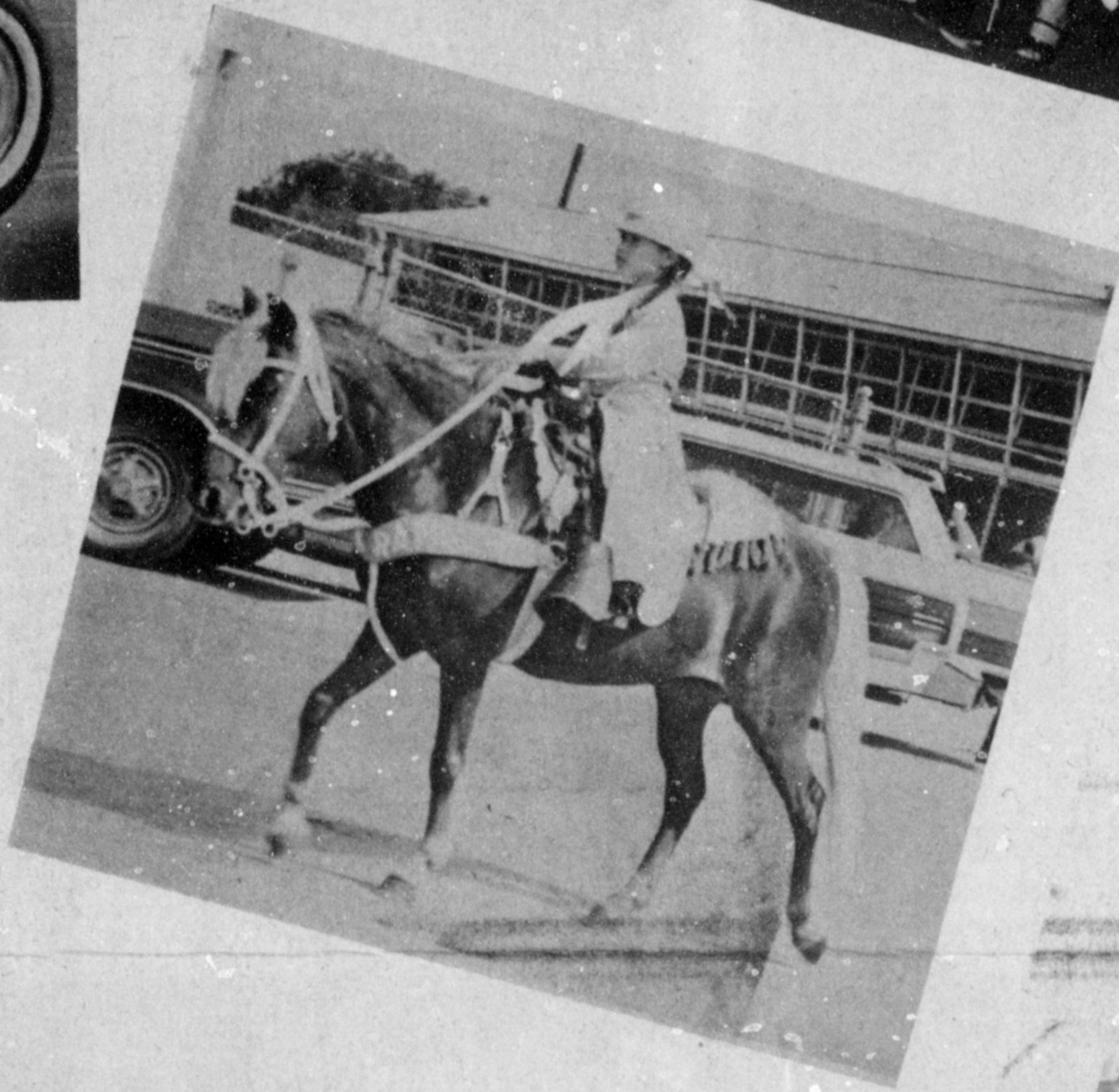
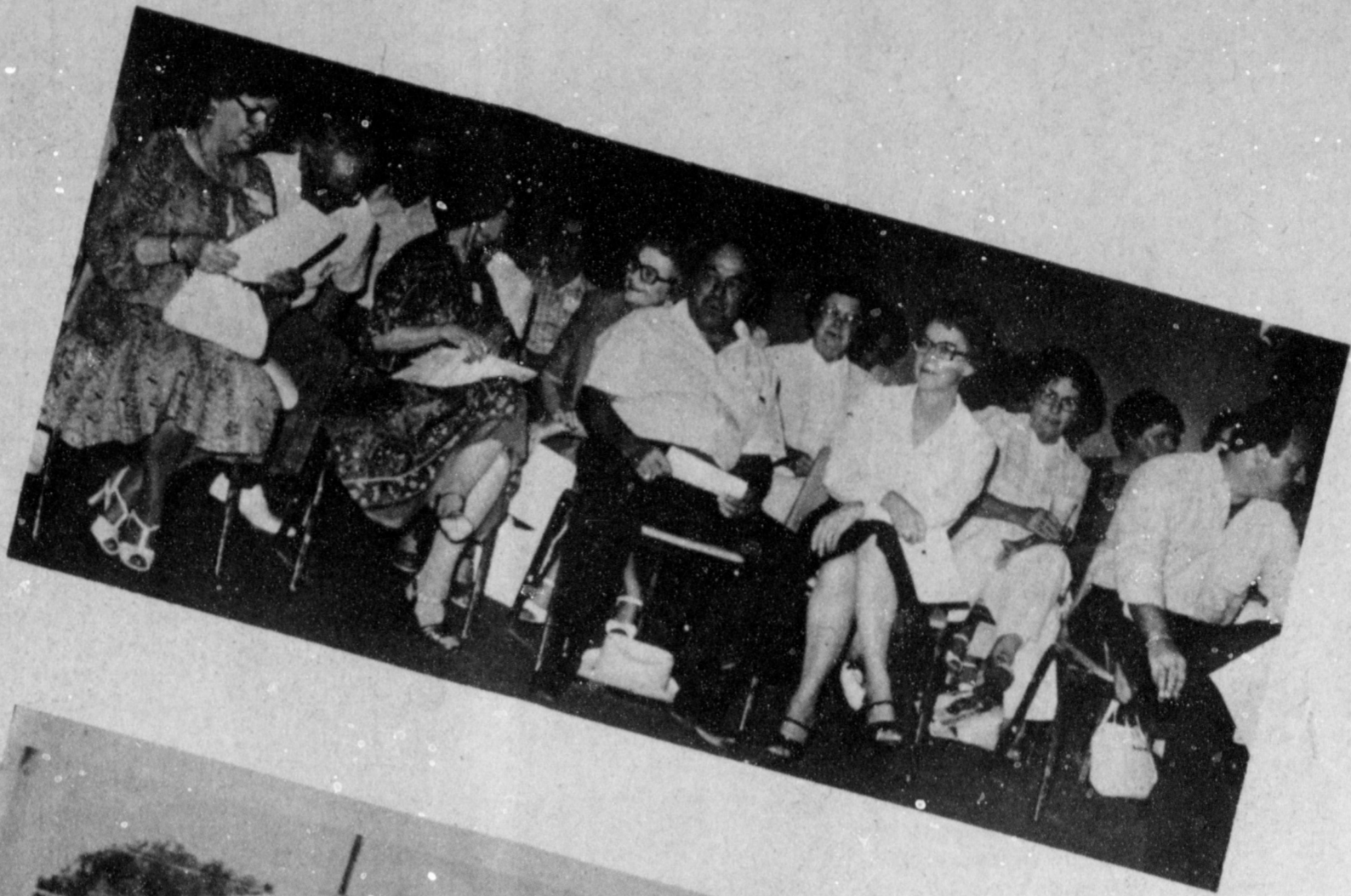
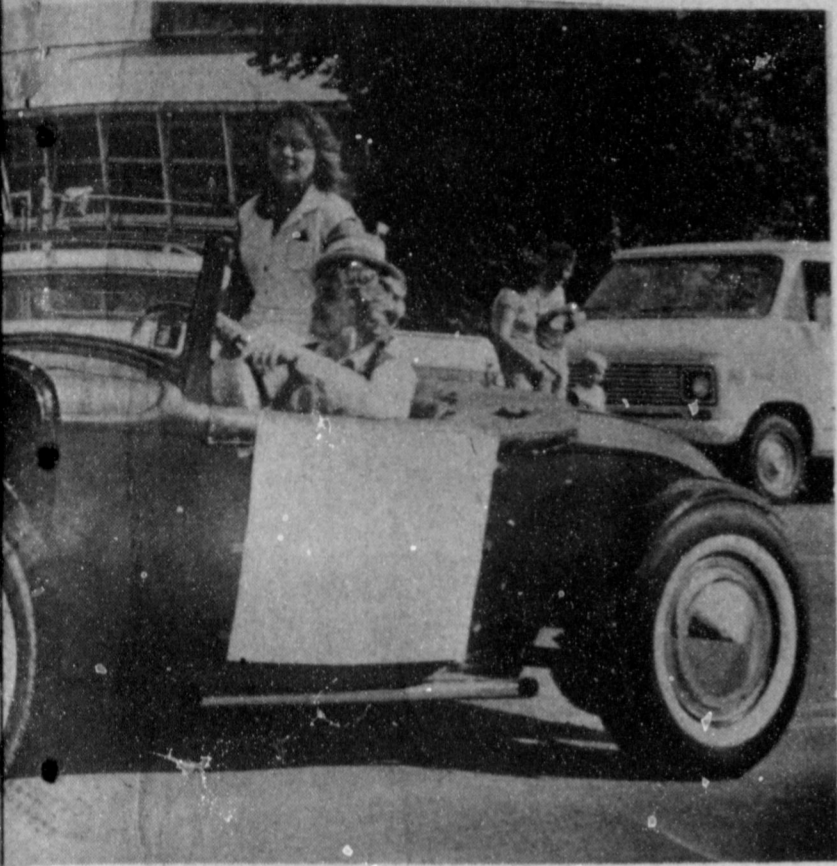

Rotary...

Cont. From Page 1

\$4.00 with general admission \$3.00 and kids age 6 to 12 \$1.00.

Tickets may be obtained at the First National Bank or the Muleshoe State Bank.

Church...

Cont. From Page 1

Calvin Cobb from Louisiana and Dorman Dugan from The Community Church in Hereford.

A Dedication Service will be held Sunday morning for the new church building. The church is located three miles east of Muleshoe on Highway 70.

Sudan...

Cont. From Page 1

In the window decorating contest, The Main Place was first, followed by Beller's Higginbotham-Bartlett Co., and the First National Bank of Sudan.

Randy Pierce won the best groomed in the beard growing contest. Pete Edwards had the longest and Oscar Tomlinson had the ugliest.

AllStar Tourney

Scheduled July 13

The 14-15 year old Babe Ruth All Star tournament will be held at the Muleshoe Jr. Babe Ruth Park beginning Monday, July 13 at 8 p.m. with Muleshoe VS Dimmitt.

Coaches for the All Stars will be Gerry Pierce, Muleshoe and Ed Henley, Springlake-Earth. Gary Shipman of Muleshoe will be the manager.

Boys in the running and the teams they played with this year include John



THIRD PLACE WINNERS--Winning third place in the 10,000 meter run were: Wesley Dupler, Dora Triana Peggy Gaynor and Lynn Todd.

Local Fireman To Attend School

The 1981 Texas Firemen's Training School will be held at the Texas A&M University campus, July 19-24. Texas Farm Bureau Insurance Companies and the Bailey County Farm Bureau will jointly sponsor one fireman to the school.

Alton Parker of Muleshoe, who is a volunteer fireman with the Muleshoe Volunteer Fire Department

will study modern fire-fighting techniques and disaster operations, along with fire prevention procedures at the school.

All firemen and fire marshals attending the annual Firemen's Training School will participate in several conferences conducted by the Texas Farm Bureau Insurance Companies. These include "Electric Shock Demonstration," by Joe Smetana, TFB safety director; and "Preventing Rural Fires," by Ward Cross, TFB Insurance Cos. administrative assistant. TFB President Carrol Chaloupka will speak on "Texas Farm Bureau's Interest in Rural Fire Protection."

Answered In Full
The busybody was pumping the local doctor about the recent demise of the town's richest man. "You knew him well," she said and then coyly inquired: "How much of his wealth did he leave?"

With a tip of his hat, the old doctor replied: "All of it, madame, all of it."



Leal's captured the championship in the Muleshoe Softball League July 4th Tourney with a 15-12 win over the Mauraders.

Leal's was the only team to complete the 3-2 tourney undefeated. The team worked its way to the championship by defeating the Stars and the Cudas.

The Mauraders were sent to the loser's bracket by AVI who were later defeated by Leal's. The Mauraders, who were second in the tourney, won three games in the losers' bracket before losing to Leal's.

Western Sprinklers lost to the Mauraders, who are sponsored by Western 66 for third place.



SECOND PLACE--Patel Samarron, Henry Samarron, Martin Mendoza, Jack Tarver, Josie Perez and Irene Jones were all second place winners in the Jaycee sponsored run.

High Plains Aquifer Maps Available

Maps showing irrigated cropland in 15 counties in eight states of the High Plains Aquifer region, stretching from South Dakota to New Mexico, have been prepared by the US Geological Survey, Department of the Interior.

The maps are part of a five year project started in 1978 by the USGS to develop a ground water flow computer model of the Ogallala aquifer and associated water bearing sediments that underlie about 177,000 square miles of the High Plains region. Once developed, the model can be used to evaluate alternative ground water management methods and proposals in the region.

Ground water levels have been falling in most parts of the region since pumping for irrigation of farmlands began increas-

ing shortly after World War II. Most of the irrigation water is being pumped from the Ogallala aquifer.

"The computer model will help state and local water managers to better evaluate how best to use and conserve the supplies of ground water in the High Plains region," said John B. Weeks, a USGS hydrologist in Denver, Colorado, who is coordinating the High Plains regional aquifer study.

The nine irrigated cropland maps, showing 15 counties, depict Cherry County, Neb.; Chase, Dundy, and Perkins Counties, Neb.; Todd County, S.D.; Cheyenne and Sherman Counties, Kan.; Laramie County, Wyo.; Kit Carson, Phillips and Yuma Counties, Colo.; Texas County, Okla.; Hockley and Lamb Counties, Texas;

and Curry County, N.M.

In order to complete the computer model simulating ground water flows in the aquifer, Weeks said the USGS first has to determine pumpage of ground water in the region. This is being documented through preparation of irrigated cropland maps.

The USGS scientist said the nine maps of the 15 counties were prepared by the Survey's Office of Geographic Research using Landsat Earth resources survey satellite images taken in 1978. Landsat images taken in 1980 will be used to prepare an irrigated cropland map of the entire High Plains region.

Outdoors & Travel
by E. L. "Buck" Rogers

Let's chat about the Florida Keys. "The Keys" is a 4000-square mile area of shallow water and islands stretching southwest of Miami for almost 150 miles. Much of this area is preserved as national parks, and virtually all of it offers superlative fishing at certain times of the year.

Within U.S. waters, the Keys is the place to go to fish shallow water flats for such species of fish as bonefish, tarpon, and permit. Here, flats fishing with a fly or spinning rod is a well developed science, and there are ample services and facilities for the visiting angler.

Biscayne Bay, just south of Miami, offers excellent fishing for bonefish and permit, despite its proximity to a large metropolitan area. Although a lot of people live here, serious fishing competition is not a problem.

Islamorada is the place where I have done the most fishing and is the center of the Keys' complex. Here are numerous facilities for anglers, plenty of professional fishing guides, and a good supply of tarpon, permit, and bonefish most of the year. During peak fishing periods, Islamorada can be crowded, however.

Marathon lies 40 miles farther down the Keys Overseas highway and is also a center of civilization with marinas, hotels, restaurants, and fishing guides.

Key West, the end of the Keys, is a historic little city, which offers charm in addition to facilities and services for the visiting angler. Bonefishing is not as good here as it is up the line, but permit and tarpon fishing are excellent most of the

year. Winters are a lot nicer in the Keys than they are elsewhere in this country, but the fishing is not. For all species of fish mentioned above, March through August is the time to go.

How do you get there? I recommend hopping a Braniff jet to Miami and picking up a rental car. This is the most practical way I know of to visit this area.

Frankly, the scientists are getting ahead of the popular imagination.

Can you remember the good old days when a man's word was his bond?

The problems of agriculture cannot be successfully settled by conferences around a desk.

Boot & Shoe Repair
617 E. Amer. Blvd.

American Life & Accident Insurance Company
Cash Burial Cancer N S C A Group
Hospitalization Life Insurance Specialist in the 100% Medicare Supplement

Robert Wilson
Local Branch Office
Box 431 Phone 272-4069 #7 Briercroft Ofc. Park
Muleshoe, Texas 79347 Suite 110 Phone 806 765-8985
Lubbock, Texas 79412

GIBSON'S DISCOUNT CENTERS
"WHERE YOU ALWAYS BUY THE BEST FOR LESS"

Clothing Shoes Domestic 20-50% OFF

Hours Sunday 1-6 PM
Monday - Saturday 10-7 pm

QUITTING BUSINESS SALE!

All Sales Final! No Exchanges No Refunds

All While Last! No Rainchecks

Kingsford Charcoal Reg \$2.99 \$1.99	Wrangler Big Bell Jeans 4 Pair \$20.00
Toys 20% OFF	Maxwell House Coffee \$2.09
Guns & Ammo 20% OFF Final Markdown	Record & Tapes 20% OFF Final Markdown
Radios & Stereos 20% OFF	Lawn Mowers 22" cut 3.59 HP B & S Engine \$104.95 20" cut 3 HP \$99.95
Watches & Calculators 20% OFF	Paint & Supplies Plumbing Supplies 30% OFF
Dial Bath Soap 5 oz. Bar 3 Bars \$1.00 While Supply Lasts	

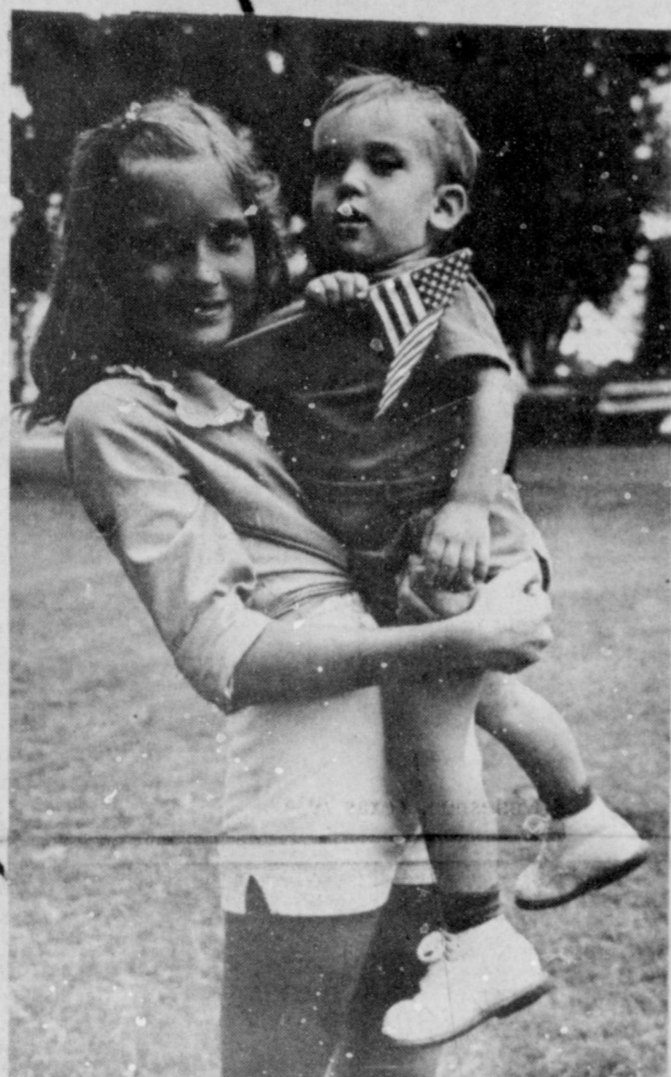

We Had A Blast In Sudan !!!!

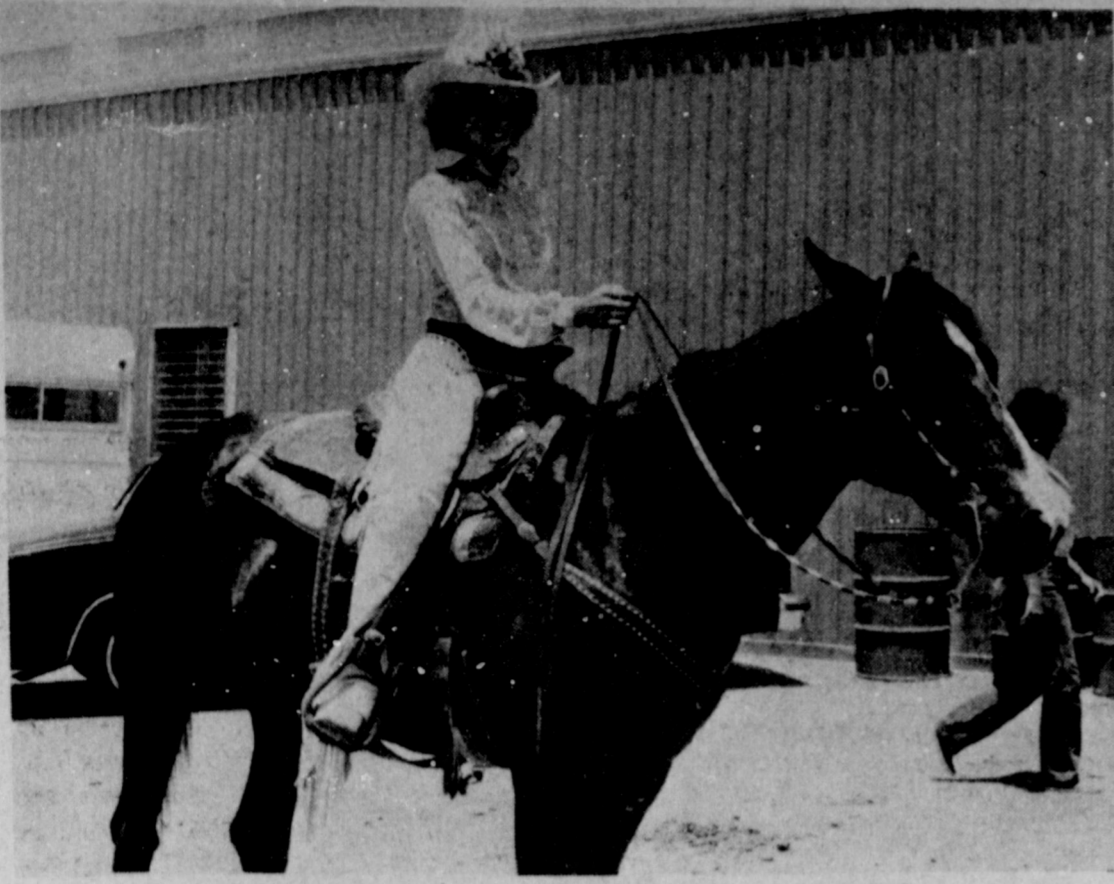

STATE BOUND.....Kristi Spies and her horse "Junior" are ready to travel to the State 4-H Horse Show. Kristi qualified for this by winning the Reining event at the District 2 Show.

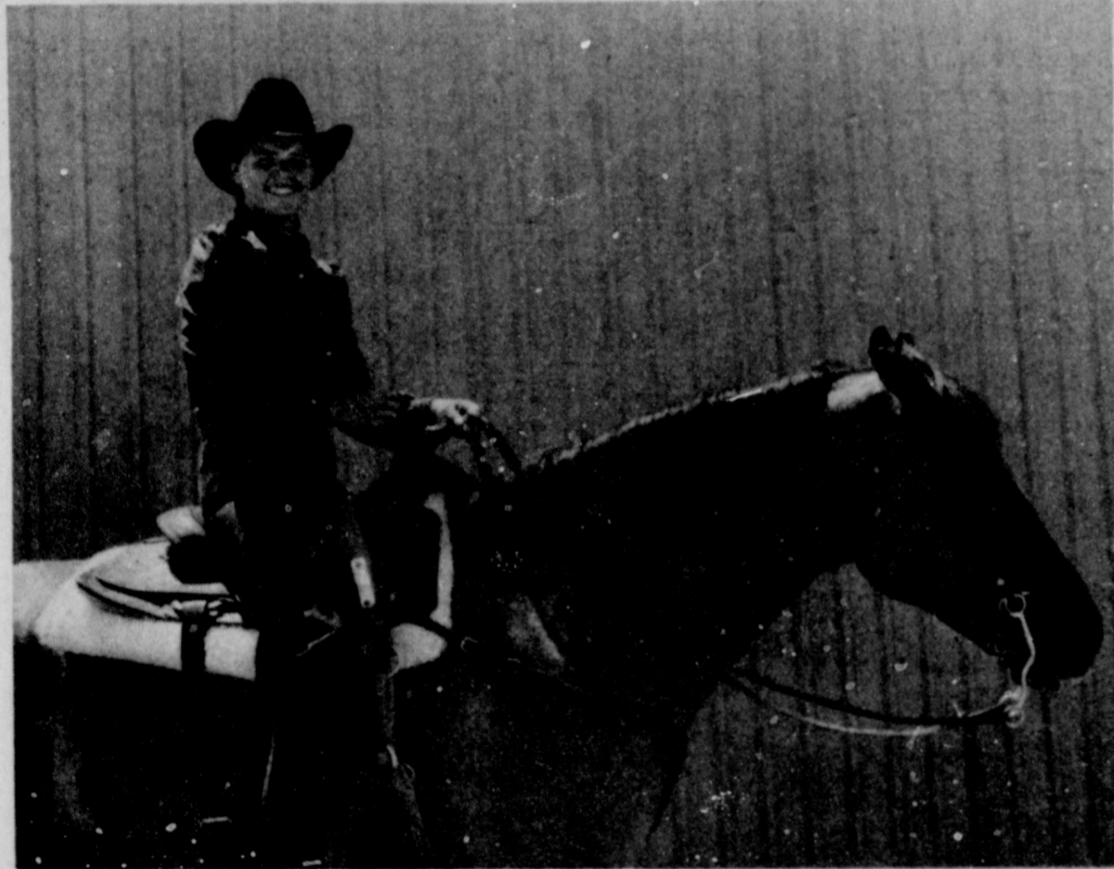

DISTRICT QUALIFIER.....Brenda Flowers placed 10th in Western Pleasure at the July 2 Show in Lubbock



WACO-HERE WE COME.....Kim Farmer and her 2 year old gelding "Hot Shot" are "raring" to go. Kim won her halter class and placed fourth in Pleasure at District. She is also entered in the State Western Pleasure Futurity.

Two Youth Qualify For State Show

Two girls won the right to enter state competition and two other youths from Bailey County placed well in the District 2 4-H Horse Show at Lubbock on July 2.

Winning first place in Registered Geldings under 5 was Kim Farmer. She received a leather halter with engraved brass plating. Kim also placed 4th in Western Pleasure with her two year old gelding and qualified for state competition. Kim is the 16 year old daughter of Mr. and Mrs. Charles Farmer of Muleshoe.

Kristi Spies placed first in the reining event and 6th in western horsemanship, also qualifying her for state competition. Kristi is the daughter of Mr. and Mrs. Ronnie Spies.

Scottie Spies, the son of Mr. and Mrs. Ronnie Spies placed 9th in the reining event.

Brenda Flowers placed 10th in western pleasure. She is the daughter of Mr. and Mrs. Tom Flowers.

The State 4-H Horse Show will be held on the week of July 13-18 at Waco, Texas. Each district in the state of Texas will send their best 20 qualifiers to the state show. Also

to be held in conjunction with the qualifying show is the State Western Pleasure Futurity for two year olds and the Yearling Halter Futurity.

Over 130 contestants from 20 counties participated in this show. Show judge was Doug Shores of Houston.



THREE WAY'S LAYTON IN ALL STAR GAME

Keith Layton of Three Way High School will play for the West All Stars in the Texas Six Man All Star game on July 18 at Tarleton State University. Layton, an all district selection, averaged 18.4 points per game and 14 rebounds a game last season.

STATE CAPITAL HIGHLIGHTS

By Lyndell Williams
TEXAS PRESS ASSOCIATION

AUSTIN—Less than a month after the Legislature ratified new boundary lines for state House and Senate districts, the entire redistricting process is in upheaval again.

Governor Bill Clements has vetoed the plan for the Senate, thereby allowing the plan to be redrawn by the constitutionally provided redistricting board, composed of five state officials.

The board, headed by Lt. Gov. Bill Hobby, tried to meet for the first time last

week, but postponed action pending the outcome of a lawsuit filed last week which challenges the new House districts.

The class action lawsuit, with three legislators heading up the list of plaintiffs, charges that counties have been illegally split in each of the five major metropolitan areas: Dallas, Fort Worth, San Antonio, Houston and El Paso, as well as Laredo and Amarillo.

A state district judge was scheduled to hear the case this week. If the judge finds

for the plaintiffs, the new House districts will be invalidated and the redistricting board will assume the task of drawing an acceptable plan.

Congressional Redistricting

Meanwhile, Clements has not backed down one iota from his announced intent to veto any plan approved during the coming special session which does not provide for a black congressional district in his hometown of Dallas.

The Legislature adjourned last month without reaching a compromise on new congressional districts. Due to population growth, Texas is entitled to create three new congressional districts.

No one can dispute with that is our due.
-William II, Germany

EXTRA SPECIAL, SPECIAL

Five Point

DOG FOOD

50 LB BAG 25 LB BAG

9³⁶ 5¹

FARM AND RANCH SUPPLY

Alert
Cat Food
3⁴⁵
10 LB. Bag

GAS GRILLING

... it will turn you into a cook-out connoisseur



PATIO KITCHEN

PK cast aluminum grills feature stainless steel burners — "H" shaped for maximum heat distribution — stainless steel for long trouble-free life, and heavy steel rod coal grates.

PK Delta 1

Only \$6.72 per month*

Single burner model with 270 sq. in. chromed steel cooking grid.
List Price.....\$150.50
Less 20%.....30.10
120.40
Plus installation.....70.00
190.40
5% sales tax.....9.52
CASH PRICE.....\$199.92
BUDGET PRICE*.....\$241.92
Budget terms: no down payment.
\$6.72 per month for 36 months.

PK Regent 1

Only \$8.71 per month*

Dual burner and controls let you use one-half or all of burner. 320 sq. in. cast iron cooking grid.
List Price.....\$221.00
Less 20%.....44.20
176.80
Plus installation.....70.00
246.80
5% sales tax.....12.34
CASH PRICE.....\$259.14
BUDGET PRICE*.....\$313.56
Budget terms: no down payment.
\$8.71 per month for 36 months.

DUCANE

Ducane cast aluminum grills feature top-ported stainless steel burners, which last longer and save gas, and a unique cool grate designed to prevent flare-ups and grease collection at the bottom of the firebox. Some models have Rotis-A-Grate®, a separate vertical burner for roasting from behind the meat, and porcelainized-steel cooking grids.

The Challenger 800

Only \$8.57 per month*

Single-burner model with 305 sq. in. nickel-chrome plated grid.
List Price.....\$216.00
Less 20%.....43.20
172.80
Plus installation.....70.00
242.80
5% sales tax.....12.14
CASH PRICE.....\$254.94
BUDGET PRICE*.....\$308.52
Budget terms: no down payment.
\$8.57 per month for 36 months.

The Challenger 1500

Only \$12.27 per month*

Twin burners, dual controls — one for each side which saves gas when you don't need to use the total cooking surface. 405 sq. in. nickel-chrome plated grid.
List Price.....\$347.00
Less 20%.....69.40
277.60
Plus installation.....70.00
347.60
5% sales tax.....17.38
CASH PRICE.....\$364.98
BUDGET PRICE*.....\$441.72
Budget terms: no down payment.
\$12.27 per month for 36 months.

The Champion 4000

Only \$21.92 per month*

Two burners — one with a 310 sq. in. porcelainized-steel cooking grid, the other a Rotis-A-Grate® vertical burner, rotating motor and spit, and electronic ignition.
List Price.....\$440.00
Less 20%.....88.00
352.00
Plus installation.....70.00
422.00
5% sales tax.....21.10
CASH PRICE.....\$443.10
BUDGET PRICE*.....\$536.04
Budget terms: no down payment.
\$21.92 per month for 36 months.

The Trophy 2000

Only \$14.89 per month*

Two burners — one with a 310 sq. in. porcelainized-steel cooking grid, the other a Rotis-A-Grate® vertical burner, rotating motor and spit, and electronic ignition.
List Price.....\$440.00
Less 20%.....88.00
352.00
Plus installation.....70.00
422.00
5% sales tax.....21.10
CASH PRICE.....\$443.10
BUDGET PRICE*.....\$536.04
Budget terms: no down payment.
\$14.89 per month for 36 months.

JACUZZI JET CHEF

Jacuzzi Jet Chef cast aluminum grills feature Char-Brown enamel finish, rust-resistant porcelainized cast iron cooking grid, cast iron and nickel alloy burner, and heat indicator on lid.

Jet Chef 3010

Only \$10.07 per month*

Single burner and control with 340 sq. in. cooking surface.
List Price.....\$269.00
Less 20%.....53.80
215.20
Plus installation.....70.00
285.20
5% sales tax.....14.26
CASH PRICE.....\$299.46
BUDGET PRICE*.....\$362.52
Budget terms: no down payment.
\$10.07 per month for 36 months.

Jet Chef 4020

Only \$12.32 per month*

Larger grillhead with twin burner, dual controls and 454 sq. in. cooking grid.
List Price.....\$349.00
Less 20%.....69.80
279.20
Plus installation.....70.00
349.20
5% sales tax.....17.46
CASH PRICE.....\$366.66
BUDGET PRICE*.....\$443.52
Budget terms: no down payment.
\$12.32 per month for 36 months.

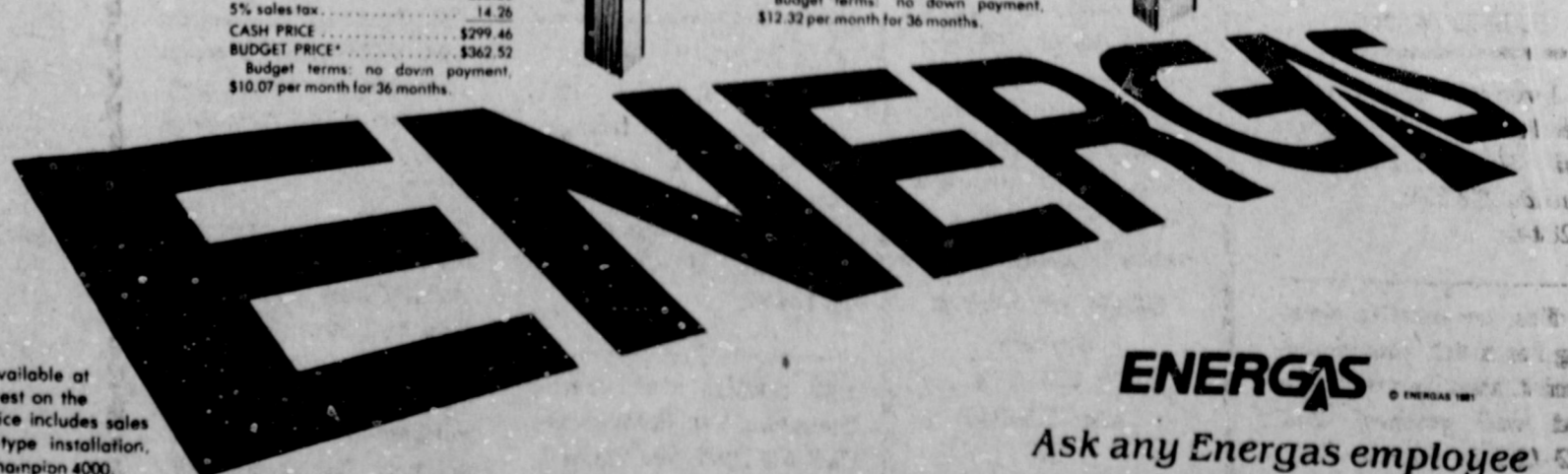

*Budget terms are available at 12-3/4% annual interest on the declining balance; price includes sales tax and normal post-type installation, except for Ducane Champion 4000.

Ask any Energas employee

HARDWARE VALUE OF THE MONTH

now **5.44**

DELUXE HEAVY-DUTY FOOT PUMP
Delivers 100 psi for filling tires, balls, air mattresses, rafts, inner tubes and more! With gauge, 26-in. hose. 57770
QUANTITIES LIMITED

BARGAIN OF THE MONTH

now **5.99**

30-QT. STEP-ON WASTEBASKET
Step on the pedal to make the lid pop open. Uses a paper grocery bag as a liner. Assorted colors with white lid. 2858-60
Quantities Limited

TOOL VALUE OF THE MONTH

Quantities Limited

now **2.79**

6-IN. STRAP WRENCH
The Grip-It strap wrench handles any shape—with a soft touch! Works on filters, plastic pipe, etc. without damaging, slipping. S6H

Fry & Cox

401 S. 1st

272-4511

WHAT'S HAPPENING IN THE...

CLASSIFIED SECTION

Deadline For Classified Ads Is 11:00 Tuesdays And Fridays

CLASSIFIED RATES
1st Insertion, Per Word--\$.15
Minimum Charge--\$2.00
2nd Insertion, Per Word--\$.13
3rd Insertion, Per Word--\$.10
Minimum Charge--\$1.80
1/2 Cheaper to run Classifieds 3 times or more

CARD OF THANKS
25 Words--\$3.00
Over 25 Words Charged at regular Classified Rates
Classified Display--\$1.55 per column inch
Double Rate for Blind Ads
DEADLINE FOR INSERTION
11 a.m. Tues. for Thurs.
11 a.m. Fri. for Sun.
WE RESERVE THE RIGHT TO CLASSIFY REVISE OR REJECT ANY AD.
NOT RESPONSIBLE FOR ANY ERROR AFTER AD HAS RUN ONCE.

1. PERSONALS

WE BUY USED FURNITURE AND APPLIANCES
CALL 272-3030
HARVEY BASS APPLIANCE
1-18s-tfc

Let us put your wedding in beautiful pictures. Call Oecia for your date. 385-5169. 512 Phelps, Littlefield, Texas 79339.
1-28t-tfc

Custom farrning, 8 row equipment. Reasonable rates call 272-5317 before 8 a.m. or after 7 p.m.
1-16s-tfc

Extra income at home. Crocheting, knitting, hand embroidering and sewing. If interested call **Charlies Originals** 272-5180 Monday through Friday 9-5:30.
1-25s-tfc

Own your own Jean Shop. Offering all the nationally known brands such as Jordache, Vanderbilt, Calvin Klein, Sedgfield, Levi and over 70 other brands. \$13,500.00 includes beginning inventory, airfare for 1 to the apparel center, training, fixtures, and Grand Opening Promotions. Call Mr. Loughlin at **Mademoiselle Fashions** 612-835-1304.
1-28t-tfc

2. LOST & FOUND

Cat lost in vicinity of cemetery on West 84, yellow and black female, calico. Answers to the name of Suprena. \$10 reward offered. Call 272-3061.
7-26t-tfc

3. HELP WANTED

Avon Representatives Needed in Muleshoe area. Call Nettie 272-3208 or Oneida 272-3346.
3-28t-tfc

Ladies, we have an opening for a full time receptionist. Must be personable and well groomed. Call 272-4592 for interview.
3-28t-2tc

GOLDEN OPPORTUNITY. Olan Mills Studio needs several individuals free to travel Texas. Car necessary. Excellent position for former Cosmetic, Jewelry and Tupperware representatives. Average earnings exceed \$250 per week with guaranteed salary, plus commission, plus expense. Call Mrs. Armstrong collect 817-665-1122, 9 a.m.-3 p.m.
3-28t-1tc

Information on Alaskan and overseas employment. Great income. Call 602-941-8014 Dept. 511. Phone Call Refundable.
3-28t-4tc

S. APTS. FOR RENT
FOR RENT, 1, 2, & 3 bedroom apartments. (utilities paid. Unfurnished except stove and refrigerator. Starting \$215 or less. Call collect 1-806-247-3666. 5-22t-8tc Friona, Texas.
5-28t-tfc

New - Nice - 1 Bedroom Apartment. 272-3107.
5-28t-tfc

8. REAL ESTATE FOR SALE

Krebbs Real Estate Sales and Appraisals
201 W. Ave. C
Muleshoe, Texas

J.B. SUDDERTH REALTY INC.
Box 627
109 Fifth St.
Farwell, Texas 79325
Phone (806) 481-5288 or 481-9149

50 Acres west of Muleshoe on highway. One 6 inch well, side roll sprinkler. Steel building. 2 sets of nice improvements.
160 acres northwest of Muleshoe, 2 wells, lays good on FM highway.
8-49s-tfc

Nice 3 bedroom, 2 bath, 2 car garage, brick veneer house in Country Club Addition, \$45,000

Stucco house, 3 bedroom, 2 bath, remodeled inside and out, priced at \$25,000 207 W. 12th.
FARMS " RANCHES " HOMES
JOHN W. SMITH, Broker
906 272-4678
Also 272-4307
OR
272-3725
8-27s-tfc

TOWN and COUNTRY REAL ESTATE
HIGHWAY 214 NORTH MULESHOE, TEXAS

3 bedroom, 2 bath, 2 car garage, fireplace and storm cellar. All for \$65,000.00 1714 W. Ave. G

3 bedroom, 2 bath, brick V home. Has it's own well and lots of extras. \$64,000.00 1816 W. Ave. C

Nice 3 bedroom, 2 bath, 2 car garage, brick veneer house in Country Club Addition, \$45,000

Stucco house, 3 bedroom, 2 bath, remodeled inside and out, priced at \$25,000 207 W. 12th.

JOHN W. SMITH, Broker
906 272-4678
Also 272-4307
OR
272-3725
8-27s-tfc

FOR SALE: 3 bedroom, 2 bath, brick, living room, den with fireplace, office, Richland Hills. 272-4701. 8-21t-tfc

SMALLWOOD REAL ESTATE
232 Main 272-4838
Joe and Ricky Smallwood

3 bedroom brick home, one bath, 1 car garage.

2 bedroom stucco, one bath, Country Club Addition.

Brick, 3 bedroom, 2 bath, 1 car garage. 8th Street.

See or Call Joe or Ricky 8-19s-tfc

FOR SALE: Bud Myers Home Place. 18 acres. Northwest of Muleshoe. Call Pauline 817-723-5075 or 817-691-2615. 8-28t-3tp

HOUSE FOR SALE

Country Club Addition. 3 bedroom, 2 bath, brick home. Double car garage. Huge fenced backyard. 272-5588 weekdays or 272-3347 nights and weekends. 8-28t-tfc

House for sale by owner. Need to sell immediately! 3 bedroom, 1 bath. Good condition. 1913 W. Birch. Call 272-3843. 8-24s-tfc

HOUSE FOR SALE: Richland Hills Division. 3 bedroom, 2 bath brick home, 2 car garage, brick storage building and fenced yard. 1828 W. Ave. E. Inquire next door or call 272-3644. 8-16t-tfc

FOR SALE: 160 acres of land in Lamb County. Perfect quarter section. 272-3191. 8-24t-9tc

For all your real estate needs call: **GLAZE & GOFORTH**

117 AVE. C 272-4208 8-11-tfc

We want your business. REMEMBER REID REAL ESTATE THURSDAY 272-3142 OR George Nieman 965-2488 OR Dianne Nieman 965-2488
8-19s-tfc

9. AUTOMOBILES FOR SALE

FOR SALE: Motorcycle - 1977 Kawasaki KZ 1000, cruise, vetter farrings, saddle bags and box, and custom seat. Call 385-4659 after 6 p.m. Roland Bell, Littlefield. \$2,400.00 11-11s-tfc

FOR SALE: 1964 Ford Econoline Van. Runs good. Call: 272-5168 after 5 p.m. 9-27t-tfc

1978 Chevrolet pickup, with camper top. Call 965-2390. 9-28t-4tc

1981 T-Bird, 6,000 miles. loaded, still under warranty, \$8,300. Will consider trade. 704 W. Ave. K 272-3612 9-28t-3tc

Surplus jeeps, cars, trucks. Car inventory value \$2143 sold for \$100. Similar bargain available. Call for information 602-941-8014 ext. 511. Phone Call Refundable. 9-28t-4tc

GMC Cube Truck. 671 Detroit Tandem Axle. 5 speed transmission, 21 foot bed. V-bottom, rear door and lenloading door. Call 915-758-2375. 9-28t-4tc

10. FARM EQUIPMENT FOR SALE

New prime pipe 3/4 in. 32 cents ft., 1 in. 43 cents ft. used tin upset 71 cents ft. new 2 in. upset 77 cents ft. used 1/2 in. plate real good 12 cents ft. new 4 in. thread collar \$3.95 ft. 12 and 16 in. water well casing. Call Farwell Pipe and Iron 481-3287 10-24s-8tc

FOR SALE OR TRADE: M-5-Moline Tractor. Wide front ent. P.S., LP Gas, Torque amp. New tires front and rear. 806-272-3452. 10-27t-4tc

FOR SALE: Model 850 New Holland Round Baler. Good condition. 946-3421 or 946-3479. 10-27t-tfc

FOR SALE: Model 490 New Holland Swather. Good condition. 946-3421 or 946-3479. 10-27t-tfc

FOR SALE: Small one bedroom house. To be moved. New roof. 481-9016 11-28t-4tc

FOR SALE: 2 bedroom trailer, partially furnished. 272-4316 or 272-3280. 11-28t-4tc

FOR SALE: Alfalfa Hay

Ricky Bennett Call 806-825-3822 11-20t-tfc

FOR SALE
Rolodex Rotary Card Files, Tray Files, Visible Card Cabinets, Steel Card File Cabinets--assorted sizes. Very reasonable. Also, 10-key Victor mechanized calculator. See at Bailey County Electric Coop. 305 E. Avenue B, Muleshoe, Texas, or call 806-272-4504. 11-27t-3tc

FOR SALE: Good, clean 730 John Deere Tractor. Also Williams-Craft camper for long, wide bed pickup. Call 272-3424 evenings or night. 11-27s-tfc

FOR SALE: Mechanics tools. Clean, good condition, roll chest, locks. No reasonable offer will be refused. Also Kelvinator refrigerated room air conditioner. See at 1013 W. 2nd. Call 272-3208. 11-28t-2tc

FOR SALE: 1973 Open Road Motor Home. Can see at 301 E. Chicago. 11-27s-4tp

12. HOUSEHOLD GOODS

BURROWS UPHOLSTERY AND FURNITURE REPAIR
118 W. AVE. C in the rear
PHONE 272-4255
12-30s-tfc

15. MISCELLANEOUS

ROUNDUP
1 Gallon - \$65.00
5 Gallon - \$317.00
Call 806-799-0708 after 6. Randy Trotter. 15-25s-12tc

\$1000 Acre for corn. Turn \$440/Acre Corn to \$1000. Call Big Tex 817-675-8357. 17-27t-6tp

3 Family Garage Sale Saturday Only 9-6 1616 W. Ave. C 15-28t-1tc

Want a propane system? check with **SMITH LP GAS MULESHOE** 15-30s-tfc

FRANK'S REFRIGERATION APPLIANCE & SERVICE PARTS & REPAIR
315 W. 3rd Ph. 272-3822 15-7t-tfc

Gage Construction Bob Gage
Specialize in Custom Fireplaces
Phone 272-5240 Or 272-5105
at **Muleshoe Home Center**
213 S. 1st Muleshoe, Texas 15-4s-tfc

Someone wanted to do yardwork at 516 W. 8th. 15-27s-2tc

Someone said "I have not seen your ad in the paper." Well - thanks Muleshoe - I have had more work than I could get to. So why ask for more? Am scheduled through August. Anyone interested in schedule of September? October? November or December? Please NO RUSH jobs. Don't want to disappoint anyone. So if you are thinking about painting the house -- or one room -- please get scheduled. **HAVE BRUSH WILL PAINT**
Call Charles Harvey 272-4059 or 272-3574
For Free Estimate And Appointments For Scheduling 15-27s-3tc

FOR SALE
Call Charles Harvey 272-4059 or 272-3574
For Free Estimate And Appointments For Scheduling 15-27s-3tc

16. LIVESTOCK
WANTED: 200 head of calves to graze on 80 acres irrigated pasture. 285-2569 or 285-2737. 16-28t-2tc

Card of Thanks
We would like to express our thanks to everyone for the concern shown Gerald following his July 4th accident. We are so thankful to live in a place where the people show a genuine concern for a fellow man. A big thanks, too, to the ambulance crew and hospital staff for a job well done.
May God bless each one of you
Gerald, Lulu Mae & Jeop Shanks

Watchdog
The Texas Consumer Association Education Fund's Report from Austin
By Jim Hightower, President

"Leave the driving to us," advertises a bus line. "Ship it by rail--we deliver," the railroad industry assures freight customers. "Humpin' to please," claims a truck company.

But is transportation service all that reliable in Texas? Company managers, as well as state regulators of the industry, say it is almost flawless. They boast that truck, bus and rail service in Texas is "the envy of the nation."

Well, maybe so, but the executives and regulators have been so busy patting themselves on the back that they don't seem to have noticed that the customers--those Texans on the receiving end of the line--have not joined in this chorus of praise. "Try getting merchandise delivered from Dallas," says a downtown merchant in Athens--"They come when they're good and ready, and they don't care if my business withers on the vine out here."

"Up in Knox City, a town official recalls that the whole town joined hands to keep their freight depot open, but the railroad shut it anyway--"They admitted they were making money here," he said, "but some manager at headquarters wanted to centralize operations in Abilene, so they chopped us off."

"An elderly woman in Alamo says that she wants to go to Houston every few months to visit her grandchildren. "But the bus service is a joke now, so I don't go as much."

What's happened is that our state regulators have allowed the trucking firms, railway companies and bus lines to establish territorial franchises in various areas of the state, and too often these monopolistic companies leave customers a mighty rocky road to travel, if any at all.

The three members of the Texas Railroad Commission are the public's overseers of the multi-billion dollar transportation industry in Texas, and they are the ones to talk to if you've got problems with the way things are being run.

The commissioners, who are elected, say they want to hear from you. On June 18, they even held an open hearing about the state of the transportation industry, and their press announcement invited industry executives, shippers of goods, local officials and "any other interested persons" to comment.

Trouble is, the public hearing was a bit more "open" to the industry itself than it was to customers, so the commission's meeting was stacked and the testimony one-sided.

In the first place, the billpayers were expected to learn about the hearing through the press, which would have been fair enough had all parties been notified that way. But the commissioners played favorites with the industry by mailing special letters of invitation directly to the executives of rail, bus and truck companies. No such letters went to farm groups, county commissioners, passenger associations, transportation unions, chambers of commerce or other "outsiders" who also have a stake in the industry.

Worse yet, the commissioners actually held their hearing at the annual convention of the Texas Motor Transportation Association, an industry lobby group! This was done "as a convenience to participants," said the commissioners. That's not letting the fox in the hen house; that's hauling the hens to the fox den.

Well, just because the Railroad Commission put on this hearing strictly for the convenience of the industry doesn't mean they can ignore you. These are elected officials, duty-bound by law to hear what you have to say. If you want to get hold of the commissioners to let them know what you think, write to them at this address: Texas Railroad Commission/Capitol Station/Austin, Texas/78711.

Public Notice

Notice is hereby given that original Letters Testamentary upon the estate of Lucy M. Young, Deceased, were issued to me, the undersigned, on the 6th day of July, 1981, in the proceeding indicated below my signature hereto, which is still pending, and that I now hold such letters. All persons having claims against said estate, which is being administered in the County below named, are hereby required to present the same to me at the address below listed, before such estate is closed, and within the time prescribed by law. My post office address is Route 2, Muleshoe, Texas 79347.

R.L. Scott (S)
R.L. Scott, Executor of the Estate of Lucy M. Young, Deceased, No. 1454, in the County Court of Bailey County, Texas. 1-28t-1tc

16. LIVESTOCK
WANTED: 200 head of calves to graze on 80 acres irrigated pasture. 285-2569 or 285-2737. 16-28t-2tc

Dated the 6th day of July, A.D. 1981.
Leroy Johnson (S)
Leroy Johnson, Executor of the Estate of Talihina Johnson, deceased, Number 1453, in the County Court of Bailey County, Texas. 1-28t-1tp

Enochs News
By Mrs. J.D. Bayless

Paula Nichols spent Saturday night with an aunt, Mr. and Mrs. I.B. Davis at Shallowater, and she caught the plane at Lubbock Sunday and flew to Austin, where her aunt, Myrlene Nichols of San Antonio, picked her up to spend the week with her.

Walter Layton fell in his home Friday afternoon and hurt his hand and ribs. His nephew Lee Olan Chick of Borger and a niece, Mr. and Mrs. Morris Hampton of Amarillo came Sunday for a visit with them.

Mr. and Mrs. Jerry Nichols and Kristen of El Paso returned home Monday after spending several weeks with his parents, the Dale Nicholls and helping with the wheat harvest.

After this week the wheat harvest will be completed. The farmers are busy plowing their land.

Stacy and Jona Youngblood of Roswell, N.M. spent the week with their grandparents, Mr. and Mrs. Bill Crown, Their parents, Mr. and Mrs. Grady Youngblood came for them over the weekend.

Clarence Cannon, 82, of Bula died Tuesday morning. His funeral was 2p.m. Thursday at the Bula Baptist Church. The dinner was at the Methodist Church. We wish to express our sympathy to his family.

WHO KNOWS?

1. What state entered the union June 15, 1836?
2. Name the capital of Connecticut.
3. What body of water divides the state of Maryland into two parts?
4. Who said: "More things are wrought by prayer than this world dreams of"?
5. What was the Apostle Paul's Hebrew name?
6. What was considered the first U.S. excise tax?
7. Guadalcanal, of World War II fame, is in what group of islands?
8. What historical event occurred on June 22, 1941?
9. What state is known as the Sunflower State?
10. To what does anthropology refer?

Answers To Who Knows

1. Arkansas.
2. Hartford.
3. The Chesapeake Bay.
4. Alfred Tennyson.
5. Saul.
6. A whiskey tax, levied in 1791.
7. Solomon Islands.
8. The Germans began the invasion of U.S.S.R.
9. Kansas.
10. Description of flowers.

Card of Thanks
To our many friends, who did so much for us while Johnny was in the hospital. We wish to say a special "Thank You" for the many cards, visits, calls and the food, also to Dr. Purdy and the hospital staff.
Our sincere thanks
Johnny and Nona Burch

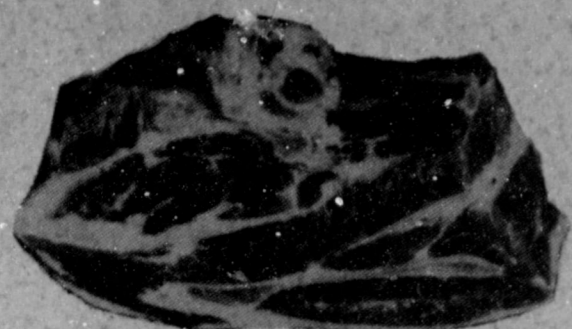

Briskets \$1.29
Whole Beef Cry-O-Vac Packer Trimmed lb.
Trim Briskets \$1.78
Fine For BBQ Lean & Meaty lb.

Pork Roast \$1.49
Boneless Fresh Boston Butt lb.
Pork Steak \$1.59
Boneless Fresh Boston Butt lb.

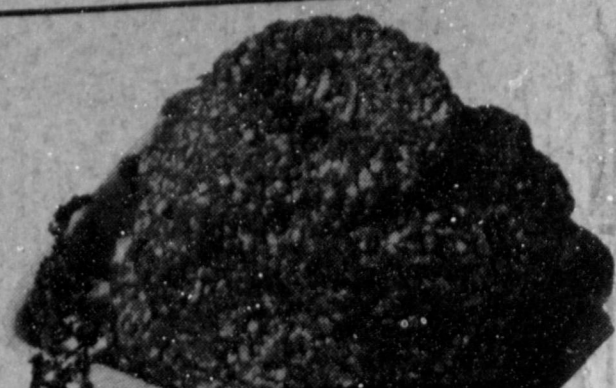

Chuck Roast
Beef Boneless Center Cut
\$1.39
lb.
Chuck Steak
Beef Boneless Center Cut Lean
\$1.59
lb.

Cheese \$2.19
American Kraft Singles 16 oz.
Pork Roast \$1.29
Fresh Boston Butt Bone In lb.
Pork Steak \$1.39
Fresh Boston Butt Bone In lb.

Bologna \$1.53
Wilson All Meat Sliced 16 oz.
Turkeys
Honeysuckle or Butterball
USDA Grade A Various Sizes
79¢
lb.

Ground Beef
Lean Not Less Than 80% Lean
\$1.79
lb.



SHOP RITE

501 W. American Blvd.
272-4739

Open Daily 8 am to 9 pm

Open Sunday 9 am to 8 pm

ON SALE NOW!

Beautiful, Fine
Porcelain China

Now you can collect a beautiful set of china through this exclusive offer. Each week a different place setting piece will be featured at this special price and purchase requirement.

Matching accessories are also available to complete your collection. Each accessory is available throughout the program with no purchase requirement!

THIS WEEK'S FEATURE ITEM:
DESSERT DISH **69¢** EACH
with each \$5.00 Grocery Purchase

Fried Chicken
Morton
\$2.39
2 lb. pkg.

Caress 49¢
soap Bath Size 7" Off 4 1/2 oz. bar
Joy \$1.19
22 oz. btl.
Liquid Dish Detergent 13" Off
Orange Juice \$1.39
Minute Maid 16 oz. can
Kitchen Bags \$2.79
tall Hefty 30 ct. pkg.
Pinesol \$1.29
Bathroom Cleaner 17 oz. can
Fig Newtons \$1.19
Nabisco 16 oz. pkg.
Coffee Mate \$1.79
Coffee Creamer 16 oz. jar
Preserves \$1.69
Smuckers Strawberry 18 oz. jar

Cream Pies 99¢
Morton 14 oz. pkg.
Wagner 2 FOR 99¢
Thirst Quencher 32 oz. btl.
Milnot 2 FOR 88¢
Canned Milk 13 oz. can
Worchestershire Sauce 79¢
Lea & Perrin 5 oz. btl.
Vinegar 69¢
Heinze White Distilled qt. btl.
Corn Kits 3 FOR 87¢
Morrison's 6 oz. pkg.
Ice Cream Mix 59¢
Salada 4 oz. pkg.
Blueberry Muffin Mix 3 FOR \$1
Morrison 7 oz. pkg.

Tomato Sauce
Del Monte
6 \$1
8 oz. can

Pizza
Jeno's Frozen
\$1.09
13 oz. pkg.

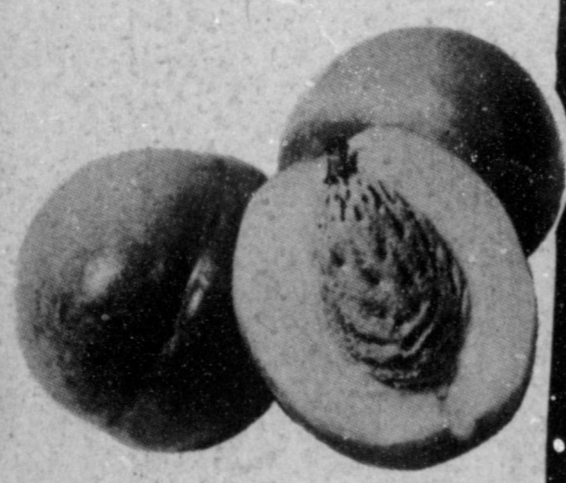

Fresh California
Nectarines
59¢
lb.

Elbo Roni
American Beauty
3 \$1
10 oz. pkg.

Flour
Gold Medal All Purpose
99¢
5 lb. bag

Honey Dews 39¢
Western Full of Flavor lb.
Yellow Corn 4 Ears \$1

Apricots 69¢
Filled With Nutrition lb.
Squash 49¢
Yellow or Green Your Choice lb.
Lettuce 49¢
Salad Favorite Romaine Bunch ea.

Nabisco
Nilla Wafers
79¢
12 oz.

Spam
Luncheon Meat
\$1.29
12 oz. can

COUPON
Coffee \$1.89
Maxwell House 1 lb.
*10 MINIMUM PURCHASE

COUPON
Kraft
Miracle Whip \$1.19
32 oz.
*10 MINIMUM PURCHASE

Spillmate
Paper Towels
78¢
1 roll jumbo

BONUS SPECIAL
Eggs 19¢
Large 1 doz. ctn.
With One Filled Bonus Special Booklet

BONUS SPECIAL
Margarine 9¢
Kraft Parkay 1 lb. pkg.
With One Filled Bonus Special Booklet

BONUS SPECIAL
Orange Juice 29¢
Minute Maid Chilled 32 oz. btl.
With One Filled Bonus Special Booklet

BONUS SPECIAL
Fruit Cocktail 19¢
17 oz. Del Monte
With One Filled Bonus Special Booklet

100 FREE STAMPS
Catsup
Del Monte 24 oz.

100 FREE STAMPS
Hamburger Helper
All Varieties 7 oz. pkg.

100 FREE STAMPS
Coffee
Folgers Instant 10 oz. jar

100 FREE STAMPS
Gravey Train
Dry Dog food 10 lb. bag