

Peres emerges as Labor leader

TEL AVIV, Israel (AP) — Defense Minister Shimon Peres emerged Saturday as the ruling Labor party's choice for prime minister after his only announced rival withdrew from consideration.

The last obstacle to Peres' selection was removed when Foreign Minister Yigal Allon announced he would not seek the post vacated Thursday by Premier Yitzhak Rabin, who resigned over a currency scandal.

The hawkish defense minister and protege of war hero Moshe Dayan was expected to be confirmed as party leader by Labor's Central Committee today. As Labor leader, Peres, 53,

would become prime minister if his party retains control of the government after the May 17 elections.

After a private meeting with Peres, Allon told reporters: "I will not run for the party's candidacy for the premiership. It was a hard decision for me and my colleagues, but we made it after considering the unity of the party and the best chances for its success in the elections."

Before the meeting, the state radio said Allon would be offered the Defense Ministry, the No. 2 spot in the Israeli cabinet, if he stepped aside. The third position, the Foreign Ministry, would probably go to former Foreign Minister Abba Eban, sources said.

Rabin announced he would not seek a second term as prime minister because of a scandal involving two bank accounts containing as much as \$21,000 he and his wife held in a Washington, D.C., bank in violation of Israeli currency laws.

Legal sources said Mrs. Rabin, who managed the accounts, will probably face prosecution. Rabin may also be liable for prosecution, depending on how much he knew about the transactions, they added.

Under Israeli law, Rabin cannot formally resign as prime minister, since his cabinet is functioning as a

caretaker government. He and his cabinet resigned last December after a split in the ruling coalition and called for new elections.

But party sources said Rabin will ask for a leave of absence and recommend that an interim prime minister be appointed. As party leader, Peres would seem the logical choice for the interim post, but Allon

holds the title of deputy prime minister and might be asked to serve.

The Labor party has governed Israel under such leaders as David Ben-Gurion and Golda Meir since the Jewish state was founded in 1948. But many Israelis wonder whether the party can survive such recent shocks as a 38 per cent inflation rate, labor unrest, and a string of financial scandals capped by the Rabin affair.

Peres, who barely lost the leadership post to Rabin at last February's party convention, had been softening his image as a hawk in recent days in an apparent bid for support from his party's left wing.

Search for fugitive fails in Lewisville

LEWISVILLE, Tex. (AP) — Between 45 and 50 state and federal law enforcement were on hand here Saturday when officers stormed a two-story residence in an unsuccessful attempt to find one of the FBI's 10 most wanted fugitives.

Ted Gunderson, special agent in charge of the FBI's Dallas bureau, said officers were looking for James Ray Renton, 40, who is charged with the December 1975 slaying of an Arkansas police officer.



Shimon Peres

Syria accomplishes aims, wants war end

The Washington Post

BEIRUT — After lending its armed might to the Palestinians in Southern Lebanon, Syria now wants the fighting stopped along Israel's northern border, informed sources said here Saturday.

It has lessened its artillery and rocket support for the Palestinians just as they are prepared to assault a key stronghold of rightist Christians and has warned the Christian leaders to stop their close cooperation with Israel, according to Palestinian, Christian and diplomatic sources here.

"Syria accomplished its political aims, now it wants everything to cool down there," said one Western diplomat. He has been working with what he called "the entire international community" to urge restraint on all sides — Syria, Israel, the Christians and the Palestinians — in southern Lebanon for fear the fighting there could spread to a full-scale Arab-Israeli war.

But there were no clear signs here Saturday night whether Syria would be able to work its will. There were reports here from extremist Rejection Front groups that Palestinian commandos already have begun a ground assault on the key Christian military fortress of Marjayoun, just six miles from the Israeli border, and there was no indication as to how the Christian leaders responded to Syria's request that they cool their now open and close collaboration with Israel.

But Palestinian sources here said Saturday that "a political decision" has been made not to attack Marjayoun at this time. That word came as Palestinian Liberation Organization chief Yasser Arafat and the

PLO military commander in southern Lebanon, Abu Jihad, went to Damascus to meet with Syrian President Hafez Assad.

SUPER EVERYDAY PRICES



ALL GLASS AQUARIUMS

- 10 GALLON \$5⁹⁹
- 20L-20H \$12⁹⁵

LARGE ENSEMBLES*

- 26 GALLON SHOW TANK \$49⁹⁵
- 30 GALLON ENSEMBLE \$49⁹⁵
- 55 GALLON ENSEMBLE \$79⁹⁵
- 60 HIGH SHOW TANK \$99⁹⁵
- 75 GALLON ENSEMBLE \$129⁹⁵
- 100 GALLON ENSEMBLE \$199⁹⁵
- 125 GALLON ENSEMBLE \$249⁹⁵

* Ensemble: Metafame, wood tone all glass aquarium 10 yr. guarantee, full glass light cover and fluorescent reflector.

FREE FISH WITH EACH AQUARIUM SET UP

"THE MOST COMPLETE LINE OF PET SUPPLIES IN THE PERMIAN BASIN"

Jerry's PERFECT PET SHOP

OPEN 10 AM-9 PM MON-SAT

WINWOOD MALL
42nd & Grandview Odessa

362-4051

FRANK JOHNSON

Pastor of the

KELVIEW HEIGHTS BAPTIST CHURCH

off N. Big Spring at Scharbauer Drive
Invites you to

EASTER SERVICES

SUNDAY APRIL 10

ONE SERVICE-10:30 to 11:30 A.M.

SPECIAL MUSIC

NURSERY AND CHILDREN'S CHURCHES PROVIDED



Frank Johnson, Pastor



Excellence Bar None

Flashing Calfskin Patent leads you to the bright lights. Beautifully tailored for easy care comfort, bottomed with elegant sueded leather. A patent to remember, in Brown, Blue or Bone.

Regularly \$45



\$29⁹⁰



downtown • suburban

patterned after spring... the dress shirt by Enro

Revitalized with brisk, cooling fabrics...enlivened with fresh, crisp colorings...animated with new and novel patterns. The dress shirt for Spring so light-hearted and refreshing...what could be more appropriate!

Shirts from 13⁰⁰

A most fitting compliment to the new season's shirtings-neckwear in elegant, classic stripes or spiced with multi-hued patterns.

Ties from 5⁰⁰



downtown • suburban



arriving now, one of the finer things in life... Hollywood Clothes

To those select individuals who know and appreciate products which lead their class in quality, design and performance, we announce the arrival of our Spring collection of Hollywood Clothes. Elegantly styled, meticulously tailored in the finest fabrics available, Hollywood Clothes afford you the utmost in comfort, fashion appeal and perennial good taste.

Hollywood plaid \$34.00



downtown • suburban



Use our convenient OPTION CHARGE PLAN

Inc opti

WASHING you're am couples or yet to file a tax return, tions as F proaches.

Strategy whole mess to the m midnight. Strategy essential fi ternal Revi the calcul available earned \$20 taking the

Strategy day filing execution, that way, option no come, but close gues you might

Tax-filing fusing th numerous from enac Reform A Last ye mistakes, standard per cent; form, 12.4

This ye 30.9 millie April 1 co the error 1040A for per cent.

And it's short fo qualify fo their tax. the two responsib mistakes

Mark wate Carte

By CHET CU

President be addressing special sen Wall Streer proposes hi anti-inflatio this coming Market-wa come up wit explanations showing of bond prices year, but in rank first on lists.

The effec cost-of-livin were demon past week, v Jones avers dustrial stoc \$18.88 and Poor's 500 posite index to 98.35.

Both indic new lows f before the r a modest r on the eve day East weekend.

The week trade assoc in which buying a reported a s of many ir materials la

And it er government the wholesa jumped a adjusted 1. March, for rise since O

Carter an have sough assure th communit administrai committed inflation.

Despite Wall Stru asserted t that they pecting an President's message significant mood of t bond mark

This ye inflation, with cold January t affected f prices. Si focus has b

As A. C director of Economic it: "Not continuing the effects Coast drou hikes in commodity led some are in the major boom."

Income tax filers: options running out

WASHINGTON (AP) — If you're among the 20 million couples or individuals who have yet to file a 1976 federal income-tax return, you have three options as Friday's deadline approaches.

Strategy No. 1: Complete the whole messy job and join the race to the maildrop before Friday midnight.

Strategy No. 2: Fill in the essential figures and let the Internal Revenue Service make all the calculations. This option is available to most people who earned \$20,000 or less and are taking the standard deduction.

Strategy No. 3: Apply for a 60-day filing extension — or stay of execution, if you want to look at it that way. You may take this option no matter what your income, but you have to make a close guess at how much taxes you might owe.

Tax-filing is especially confusing this year because of numerous changes resulting from enactment of the 1976 Tax Reform Act.

Last year, the worst ever for mistakes, the error rate for the standard 1040 tax form was 10.6 per cent; for the 1040A short form, 12.4 per cent.

This year, 9.5 per cent of the 30.9 million 1040 forms filed by April 1 contained mistakes. But the error rate on the 23.1 million 1040A forms had jumped to 13.6 per cent.

And it's the people who file the short forms who generally qualify for letting IRS compute their tax. That lets them avoid the two calculations that are responsible for just over half the mistakes this year: the standard

deduction and the general tax credit.

The standard deduction was factored into the tax tables for returns filed last year but must be figured separately before looking at the tax tables this year. Married taxpayers who file jointly and don't itemize deductions may deduct 16 per cent of their total income up to a maximum of \$2,800 if they have total income of \$13,125 or more. Those earning less than that do better by claiming a flat \$2,100.

For single persons and unmarried heads of household the income threshold is \$10,625. If you earn less than that and don't itemize, you get a flat \$1,700 deduction; above that level, deduct 16 per cent of income, up to a maximum of \$2,400.

The general credit, which is a subtracted directly from taxes, rather than from income subject to taxes, offers a choice of \$35 per exemption — with no limit on the total credit — or 2 per cent of taxable income, up to a maximum credit of \$180 for everyone except married persons filing separately. They may claim up to \$90.

Filers who want the IRS to compute their tax can do it by sending in a signed form containing necessary information on earnings and taxes paid. The IRS sends back a bill or a refund. Detailed instructions can be obtained from an IRS office.

An added advantage of letting the IRS compute your taxes is that you don't have to pay any taxes due until the government sends you a bill. And with the end-of-season filing crush, that could be at least a couple of weeks.

Congressmen say \$50 rebate depends on Carter politicking

WASHINGTON (AP) — The two congressional leaders most responsible for tax legislation say President Carter will have to round up the votes if he expects Congress to pass his troubled \$50-per-person rebate plan.

But they don't expect Carter in any voting-gathering campaign to back down in his fight to halt 30 water projects.

"I told him he'd have to talk to the troops," Sen. Russell B. Long, D-La., chairman of the Senate Finance Committee, said in an interview last week.

In a separate interview, Rep. Al Ullman, D-Ore., chairman of the House Ways and Means Committee, said some inducements must be held out to members inclined to oppose the rebate. But, he added, "President Carter is not a wheeler-dealer, not a trade-off man. That makes it tough."

Carter's plan to give the economy a quick boost by putting \$50 into the pockets of most Americans through tax rebates and direct payments, already behind schedule after being narrowly approved in the House, is in deep trouble in the Senate.

"I have not given up. I think they can get the votes on the Senate side if they really go after it," Ullman said.

The test will come soon after the Senate returns April 18 from the congressional Easter recess.

Congressional leaders had hoped to have the tax bill containing the payments, along with other major components of Carter's \$31.6 billion, two-year stimulus program, on the President's desk before the recess.

Long indicated he thinks the delay may be of some

use in easing the first shock of confrontation between the new Democratic President and senators who are devoted to one or another of the 30 water projects Carter wants held up for review.

"He's not going to trade anybody a project for a vote," Long said.

As for his own views on the rebate, Long said, "I'm not against it. Other things have equal merit or greater merit."

Ullman said support for the rebate has declined since the tax bill was passed by the House. He indicated he does not relish the prospect of trying to salvage the provision in a Senate-House conference and then trying to win in the House again if the Senate kills the rebate.

Republicans are almost solidly opposed to the \$50 payment plan.

HAVE YOUR BLOOD PRESSURE "CHECKED FREE" AT LEISURE LODGE

As a public service, Leisure Lodge Nursing Center will have a nurse on duty every Friday from 9 A.M. to 11 A.M. to give FREE BLOOD PRESSURE TESTS. There is no obligation, and everyone may take advantage of this service.

High blood pressure is dangerous, but it can be controlled if you know you have it.

LEISURE LODGE NURSING CENTER

3203 Sage Midland, Texas

Palestine DA to go on trial

AUSTIN, Tex. (AP) — Palestine Dist. Atty. Billy Ray Green goes on trial Monday with one defense witness listed as the wife of Rep. Fred Head, D-Athens, who defeated Green in a political race in 1972.

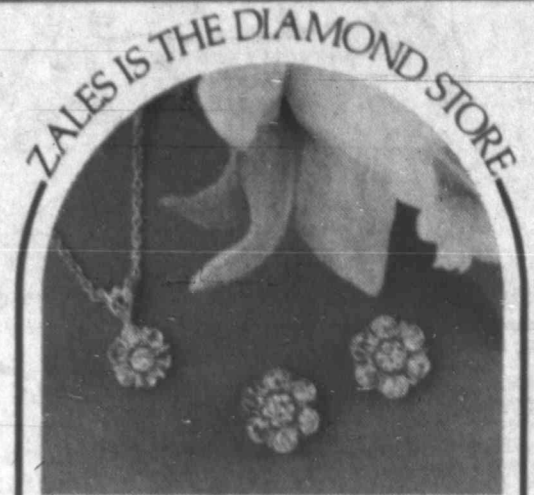

Come in today and see our special selection of diamond earrings and matching pendants in 14 karat gold. Beautiful!

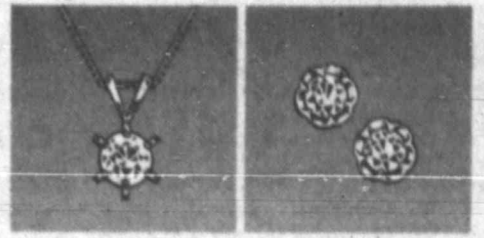

6-Prong diamond pendant, \$70

6-Prong diamond earrings, pair \$90

Open a Zales account or use one of five national credit plans

Zales Revolving Charge • Zales Custom Charge • BankAmericard • MasterCard • American Express • Diners Club • Carte Blanche • Layaway

ZALES The Diamond Store

8 META DR in the Village

215 W. WALL Across from Courthouse

Illustrations enlarged

Market watches Carter

By CHET CURRIER

President Carter will be addressing a subject of special sensitivity for Wall Street when he proposes his promised anti-inflation package this coming week.

Market-watchers have come up with a variety of explanations for the weak showing of stock and bond prices so far this year, but inflation fears rank first on most of their lists.

The effects of those cost-of-living concerns were demonstrated in the past week, when the Dow Jones average of 30 industrial stocks fell 8.48 to 918.88 and Standard & Poor's 500-stock composite index dropped .86 to 98.35.

Both indicators touched new lows for the year before the market staged a modest rally Thursday on the eve of the three-day Easter holiday weekend.

The week began with a trade association survey in which corporate buying executives reported a surge in prices of many industrial raw materials last month.

And it ended with the government's report that the wholesale price index jumped a seasonally adjusted 1.1 per cent in March, for its sharpest rise since October 1975.

Carter and his top aides have sought repeatedly to assure the financial community that the administration is firmly committed to fighting inflation.

Despite that, several Wall Street analysts asserted this past week that they weren't expecting anything in the President's anti-inflation message to inspire a significant change in the mood of the stock and bond markets.

This year's case of inflation jitters began with cold weather in January that adversely affected food and fuel prices. Since then its focus has broadened.

As A. Gary Shilling, director of White Weld Economic Services, put it: "Not only is there continuing concern over the effects of the West Coast drought, but steady hikes in raw industrial commodity prices have led some to believe we are in the throes of a major commodity boom."

April Is Upholstery Month at Knorr's LUXURIOUS LEATHER BY HERITAGE

Your choice of a magnificent collection in top grain glove leather. All ready for immediate delivery.

Sofas, Chairs and Ottomans in plush leather, styled and crafted by famous Heritage! Glove soft beauty and comfort designed with hand-tied coil spring bases and thick, resilient cushioning, tailored in the impeccable manner of Heritage. Add the opulence of this fine furniture to your living room or den today at beautiful savings. Now is the time to buy... come to Knorr's where you'll find the largest and finest stock of Heritage leather pieces in West Texas!

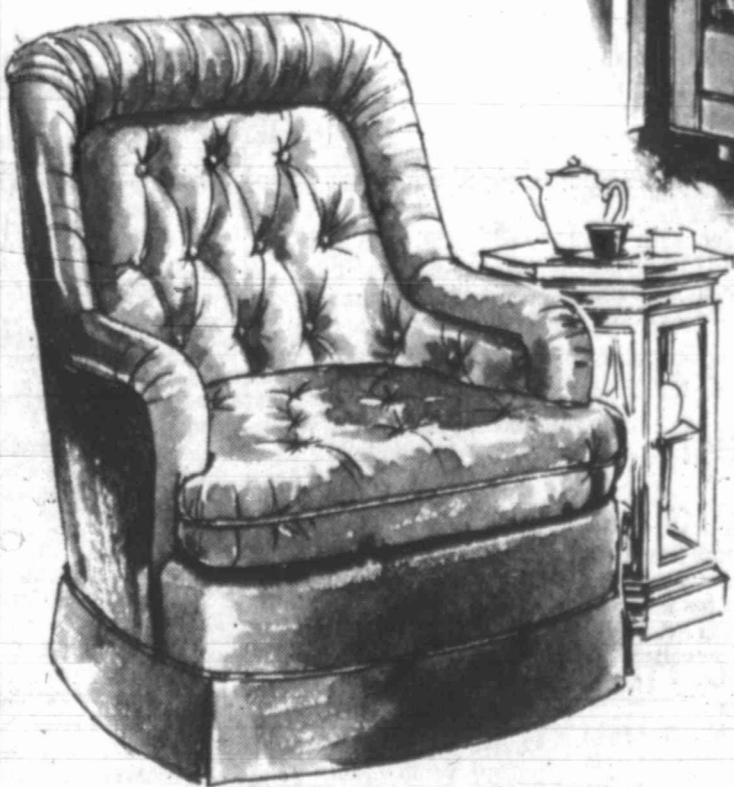

LOUNGE CHAIR Dark brown finish. Reg. 1,069.50

NOW \$799.50

TWO CUSHION 85" SOFA Acorn color. Reg. 1,735.00

NOW \$1,299.50

Knorr FURNITURE

2200 W. TEXAS...AT THE VILLAGE

SEE OUR COLLECTION OF GENUINE SUEDE SOFAS & CHAIRS

**"WE GREW UP KEEPING PRICES DOWN"
AND THE WALLS COME TUMBLING DOWN
WEBB WILL CLOSE**

DEMAND NOTE:

WE PROMISE TO PAY LENDER "X" NUMBER OF DOLLARS IMMEDIATELY IF NOT SOONER, MUST RAISE IMMEDIATE CASH NOW TO SATISFY CREDITORS JOHN PHILPOT-LIQUIDATOR HAS BEEN RETAINED FOR PURPOSE HERETOFORE MENTIONED.

IT'S PLUM EMBARRASSING TO HAVE TO LIQUIDATE SUCH A LARGE PORTION OF THE MOST BEAUTIFUL FURNITURE IN WEST TEXAS AT SUCH A DRASTIC REDUCTION IN PRICE. MANY ITEMS BELOW OUR COST!!!

SHOP TODAY!

OPEN SUNDAY 10 A.M. TIL 6 PM

25,000 SQUARE FEET OF THE NATION'S FINEST

FURNITURE SACRIFICED!!!

**DRASTIC REDUCTIONS
40%, 50%, 60% 70%**

UP TO

80%

ON ENTIRE INVENTORY

WELCOME NEWLYWEDS

FAMOUS BRANDS TO BE SOLD ON THE DOLLAR!

SHOP TODAY!

WELCOME DEALERS!

WHY PAY RETAIL?

DON'T MISS IT!

BRING YOUR TRUCKS OR TRAILERS AND AND SAVE MORE

NO REASONABLE OFFER REFUSED

RECLINER CHAIRS

\$59.

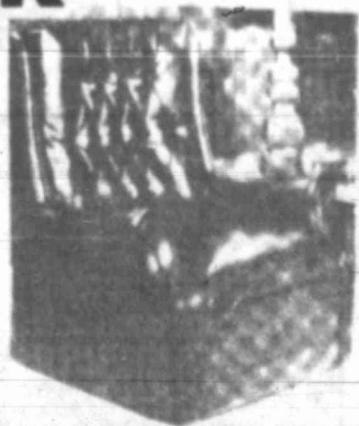

FULL SIZE MATTRESSES OR FOUNDATION

ALL NEW

49.

TOTAL PRICE

SEALY QUEEN SIZE MATTRESS OR BOX SPRINGS

\$69.



SOFAS AND MATCHING LOVESEATS-\$299

5 PIECE GAME SET

ALL NEW **\$599.** TOTAL PRICE

BUNKBEDS

COMPLETE WITH REVERSIBLE MATTRESS

\$99.

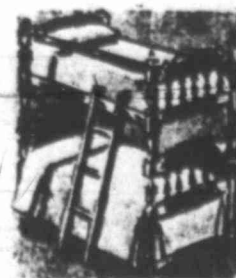

SOFAS 5-only

HERCULON OR VINYL

ALL NEW **79.** TOTAL PRICE

**WRIGHT WAY FURNITURE CO. 1209 WRIGHT STREET
NEAR WEBB AIR BASE 1 BLK. OFF HWY. 80 WEST BIG SPRING, TEXAS**

Branch
prog
BRANCH,
least that's w
tiny North Ce
before a few
in and got e
council.
Now, Branch
collection of
content with
avoid the cu
sibilities of
and the like
Last Satur
a mayor an
then turned
abolish the w
cil. No mayo
"It would
could have
city without
just borders,
Clem. But th
ty dwellers
progress.
"They st
dinances, sa
at least an
square-foot
move in a h
plained Clem

LOTS
PE
Hub
• EXC
• BEA
☆ 1/2 MI
BR
W
BO
Rea
700 W. WALKER
A
Judith Br
Res A/C B
Bobby Co
Res-A/C B
Cindy Cu
Res-A

Thin
for t
Sp
O
Grad
Moth
Fathe
\$29.87 Out
Genuine C
Garret Co
10K yellow
#1151
\$34.44
Marquise
Opal, Ar
gold set
Jewelry and
prices good
bership fee. No
happy to buy
tion. We reser
ties.

Branch residents put progress out to pasture

BRANCH, Tex. (AP) — At least that's what they called this tiny North Central Texas hamlet before a few "city folks" moved in and got elected to the town council.

Now, Branch is no more—just a collection of country dwellers content with their decision to avoid the cumbersome responsibilities of zoning ordinances and the like.

Last Saturday, Branch elected a mayor and five councilmen, then turned around and voted to abolish the whole thing. No council. No mayor. No Branch.

"It would have been best if we could have been retained...as a city without any government, just borders," said Mayor Harold Clem. But that was before the city dwellers started pushing for progress.

"They started passing ordinances, saying we had to have at least an acre of land, a 1,200-square-foot home and couldn't move in a house trailer," complained Clem. "They started nit-

pickin' like some big city. This is a country town with country people and they didn't like it."

The resentment became evident at the polls. Branch residents voted progress out by a 89 to 44 vote.

Monday Clem will turn over the town's assets, two tape recorders and a battered old fire truck to Collin County commissioners.

Branch's return to county soil is a mistake, according to former Mayor Bill Hayes, a Dallas paint and body shop owner.

The former head of city government here, who is also known as a "city slicker" by some of the country folk, said the town's potential for growth could have been explored much farther.

"I got some ordinances passed to protect the population and the land," he said. "I was trying to set up a place people could be proud of. Most of the ordinances we adopted were state laws that we just incorporated."

Justice aiding Indians in claim

The Washington Post WASHINGTON — About five years ago, two Maine Indian tribes and their lawyers came to the Justice Department in Washington with what sounded like a preposterous request.

Help us in a lawsuit to recapture millions of acres of land illegally taken from our ancestors a couple of centuries ago.

The Justice Department's reaction was a mixture of disbelief and patronizing humor. "They looked at us as if we were out of our minds," an attorney for the Indians recalls.

After five years and a key court decision, Justice now is prepared to launch one of history's biggest lawsuits, affecting 90,000 landholders and at least 5 million acres of Maine, all in behalf of the once-spurned Penobscot and Passamaquoddy tribes.

The key to that turnaround is Assistant Attorney General Peter R.

Taft, a nephew of the late Sen Robert Taft of Ohio and a grandson of President William Howard Taft. Taft more than anyone else has shaped the suit, the government is scheduled to file for the Indians this summer. He also has marked the outlines for a possible out-of-court settlement he hopes can be achieved by Congress and the White House.

As Taft explains the department's changed view, it didn't result from some sudden conversion to a revolutionary concept of Indians' rights to ancestral lands. He is only following, he says, the instructions of U.S. District Court Judge Edward T. Gignoux, who ruled that the federal government had to assert the tribal claims.

"The court said we are the trustee for the Indian tribes, so we have to be an advocate," Taft said in a recent interview. Things do get ticklish, however. "Muskie (Sen.

Edward Muskie of Maine) has asked us, 'How can you agree on one thing one day and then on another the next?' But we're the Indians lawyers now and we have to make all the arguable claims we can in the Indians' behalf."

But Taft has gone beyond the narrowest legal avenue to propose a negotiated settlement. It was he who suggested an impartial mediator, appointed by the White House, and he has insisted repeatedly that Congress has to get involved. History reminds him that Congress can extinguish legal Indian claims with a simple statute — and has often done so. In other words, Congress could leave the Maine tribes with a marvelous legal argument — and no land or compensation.

For many lawyers, the

Indians claims are staggering. Originally they sought about 12.5 million acres, including most of the heavily populated coastland and affecting the property of up to 350,000 people. In all, it has been loosely suggested, something like \$25 billion in land and compensation was at stake. Their contention, angrily resisted by the state of Maine, is that these aboriginal lands were illegally taken without congressional approval in the late 18th century.

Taft and the Indians mutually agreed to scale down the land claims in

order, it seems, to minimize congressional wrath and forestall a reaction that would extinguish all claims. Justice now will sue only for about 5 million acres. Eliminated are the populous coastal areas where the litigation could be devastating. The initial suit will be against a limited number of major landowners in watersheds far removed from the coast. It is widely believed that one of the major paper companies holding vast acreage in Maine's interior will be the first target.

"It was in the interest of the tribes to diminish the economic and social impact of their claim," Taft said. "The tribes have to be concerned that if the impact is too great, Congress will impose its own settlement. It wasn't in their interest to bring the state to its knees."

Taft assembled a team of lawyers who spent days interviewing experts and searching archives.



ROLEX
Looks like a man in the eye.
Authorized Agent
Cristiani's
JEWELERS
203 W. Wall

Therapeutic Hypnosis of America
Lose Weight • Stop Smoking
Midland • 683-2893 Odessa • 333-4472

**LOTS NOW AVAILABLE
PECAN GROVE
RETREAT**
Hubbard Lakes Newest Edition

- EXCLUSIVE RESTRICTED
- BEAUTIFUL TREES

☆ 1/2 MILE WEST HUBBARD CREEK
BRIDGE & HEFNERS BAR-B-QUE

WATCH FOR THE SIGNS

BOB PITZERS,
Realtors

700 W. WALKER BRECKENRIDGE, TX
BOB PITZER, BROKER
A/C 815-559-5480 or 559-3153

Judith Brannon Johns
Res A/C 815-559-9865

Bobby Cauazos
Res-A/C 815-559-3082

Cindy Curry Browning
Res-A/C 815-559-5939



Iowa library director champions Hoover cause

WEST BRANCH Iowa (AP) — There is a quiet stirring on the banks of Wapsinonoc Creek. The people here are cheered by it.

According to Thomas Thalken, who ought to know, Americans are showing a steadily increasing interest in the life and accomplishments of the nation's 31st president, the first from west of the Mississippi and the one everybody here feels got a bum rap from history: Herbert Hoover.

"He's been the most maligned man in public life," Thalken said. "It's still called the Hoover depression, but that's nothing. Even the drought of the thirties is called the Hoover drought as if he had something to do with the rain."

Thalken is the director of the Herbert Hoover Presidential Library, a facility he feels is responsible for a slow but sure reassessment of Hoover's place in history.

"We're servicing a new

generation of researchers," he said. "They are asking new questions, questions that wouldn't have been asked 25 or 30 years ago when the events were still too fresh."

"As a result, they are discovering the truly solid accomplishments of the man. In the last 10 years or so, nine books have come out thoroughly documenting these accomplishments."

"We've averaged about 140 researchers a year visiting the library since it opened in 1966 and the number is growing every year."

"Besides the scholarly books, our resources have resulted in 177 published volumes, 85 articles for historical journals, 52 master degree theses and more than 187 doctoral dissertations. We receive hundreds of research requests through the mail and they are growing more frequent too. The truth about Herbert Hoover is emerging."

There is little doubt that in his later years, before his death in 1964 at the age of 90, Herbert Hoover had recaptured the affection of his countrymen, if not their esteem. Thalken feels he is now winning the latter, and high time.

Thalken says new scholarship at the library backs up his contention that Hoover could do nothing to prevent the Great Depression and sought every conceivable way to stem it, but it was like trying to fold a road map in the wind.

Whatever the final judgment of historians, here in West Branch, where he was born, the aura of Herbert Hoover is almost that of a saint.

CORNER DESK & CHAIR
Special Purchase



Rich walnut finished corner desk with matching chair. Can be used in your apartment, bedroom, or den.

Regular \$99.95

39⁹⁵

While 40 Lasts!

Thorntons
FURNITURE STORES
SINCE 1918

Mon. & Thurs. 9:30-9:00
Tues.-Sat. 9:30-6:00

Key Stamps With Every Purchase

Think **Ardan** for those **Special Occasions...**

Graduation, Weddings, Mother's Day, Father's Day...

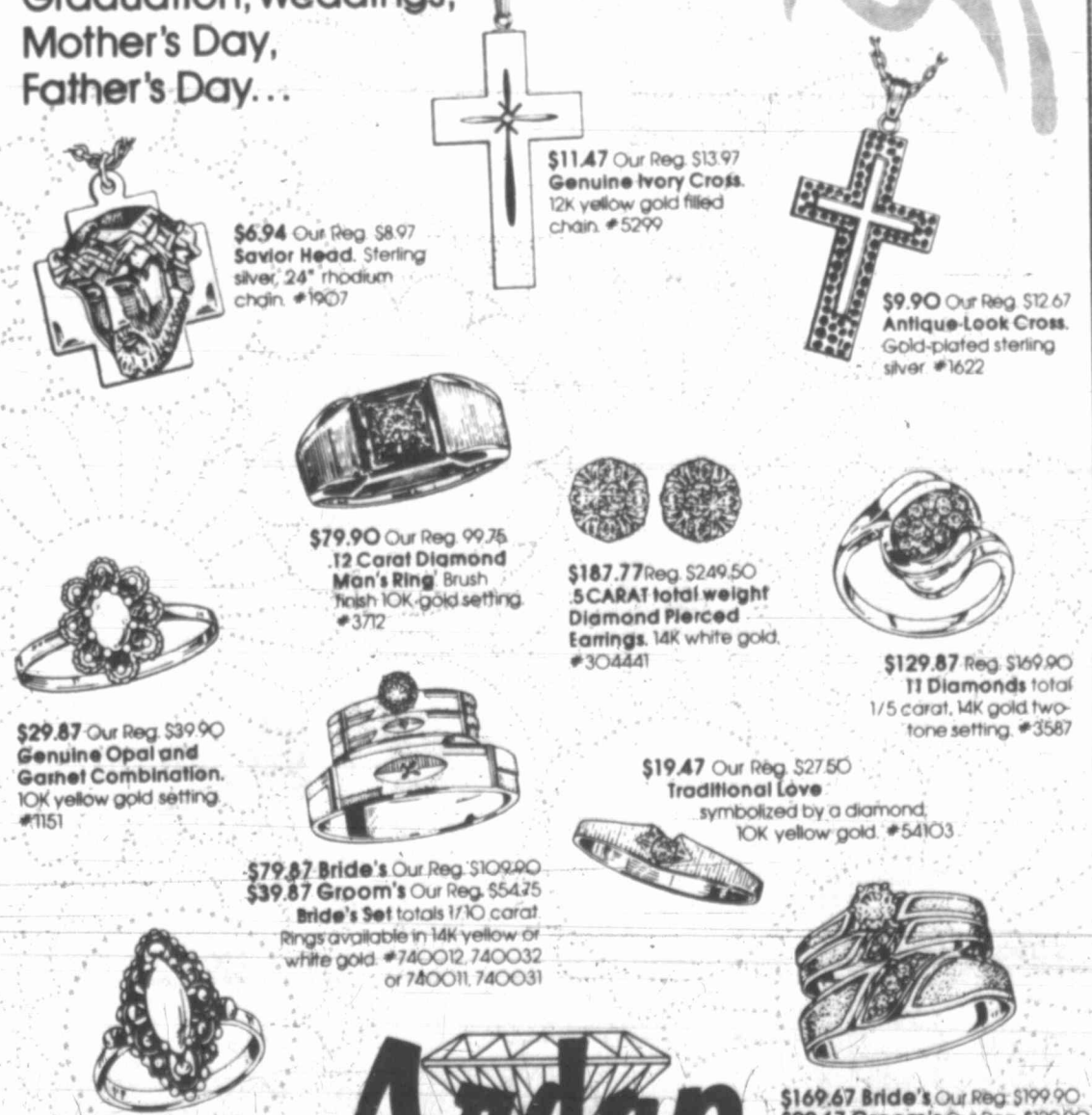

\$11.47 Our Reg. \$13.97
Genuine Ivory Cross.
12K yellow gold filled chain #5299

\$6.94 Our Reg. \$8.97
Savior Head. Sterling silver; 24" rhodium chain #1907

\$9.90 Our Reg. \$12.67
Antique-Look Cross.
Gold-plated sterling silver #1622

\$79.90 Our Reg. 99.75
12 Carat Diamond Man's Ring. Brush finish 10K gold setting #372

\$187.77 Reg. \$249.50
.5 CARAT total weight Diamond Pierced Earrings. 14K white gold. #30441

\$129.87 Reg. \$169.90
11 Diamonds total 1/5 carat. 14K gold two-tone setting. #3587

\$19.47 Our Reg. \$27.50
Traditional Love symbolized by a diamond. 10K yellow gold. #54103

\$79.87 Bride's Our Reg. \$109.90
\$39.87 Groom's Our Reg. \$54.25
Bride's Set totals 1/10 carat. Rings available in 14K yellow or white gold. #740012, 740032 or 740011, 740031

\$169.67 Bride's Our Reg. \$199.90
\$99.67 Groom's Our Reg. \$129.90
Bride's Set totals 1/5 carat. Groom's Set totals 1/10 carat. Rings available in 14K white or yellow gold. #760021, 760031 or 760022, 760032

\$34.44 Our Reg. \$49.50
Marquise Shaped Genuine Opal. Antiqued 10K yellow gold setting #126

Ardan
JEWELERS & DISTRIBUTORS
EAST 8th & GRANDVIEW
Monday thru Friday 10-8
Saturday 10-6, Sunday 1-6



THE PERMIAN BASIN PETROLEUM MUSEUM LIBRARY & HALL OF FAME

Would like to express appreciation to the following for their contribution to the construction to the

"OIL PATCH" Exhibit.

DRILCO
McCLATCHY BROTHERS TRUCKING CO.
O. H. McALISTER TRUCKING CO..
SCHLUMBERGER
EXXON
MAPP TANK CO.
GEO. T. ABELL EMPLOYEES
J. C. BARNES EMPLOYEES
THE EASTLAND OIL CO. EMPLOYEES
WOOD, McSHANE & THAMS EMPLOYEES
FRED PATTON
ED HENDERSON

HARRY McMAHON
KENNETH CROZIER
ROY LAMB
FRED WHITAKER
JOE MITCHELL
JIMMY JONES
A. L. INMAN
W. W. ALLMAN
SAM WHITLOCK
EARL GAINES
JESSIE WARDEN

Paid for by friends of the Museum.

The Midland Reporter-Telegram

MEMBER OF THE ASSOCIATED PRESS
The Associated Press is entitled exclusively to the use for republication of all the local news printed in this newspaper...

JIM ALLISON, JR. PUBLISHER
ADVERTISING RATES: Display advertising and legal notice rates on application.

'... For He is risen'

'In the end of the Sabbath, as it began to dawn toward the first day of the week, came Mary Magdalene and the other Mary to see the sepulchre.

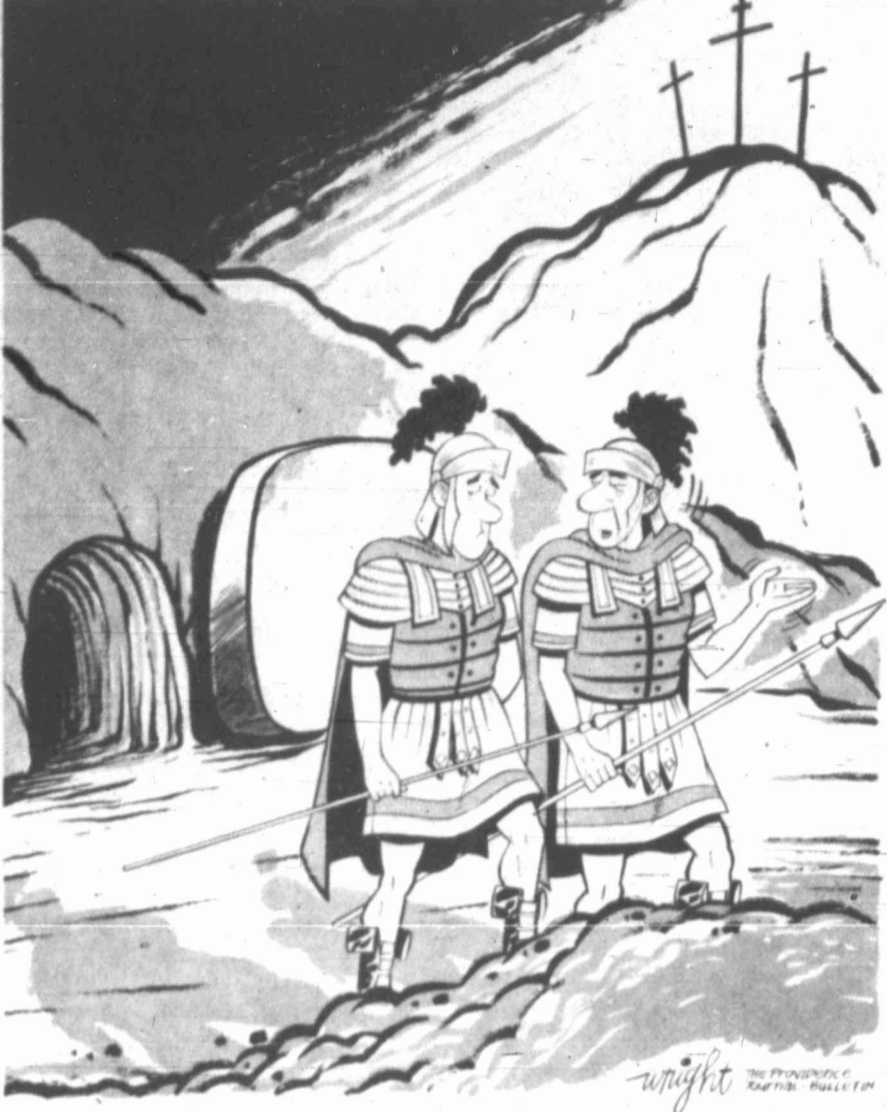

'RELAX. WHO'LL CARE IN TWO THOUSAND YEARS?'

INSIDE REPORT: Moscow would revive its Mideast policy

WASHINGTON — The strongest signal that the Soviet Union is trying to revive its bankrupt Mideast policy by warming up to Israel was flashed during the recent Moscow visit of Iraq strongman Saddam Hussein.



Evans Novak
Without diplomatic relations, however, Moscow intends to use its political move toward Israel as a passport to equality with the U.S. at this autumn's Mideast peace conference in Geneva.

WASHINGTON MERRY-GO-ROUND

In defense of human rights
WASHINGTON — All polls indicate that President Carter's abrasive advocacy of human rights has the support of most Americans.

By JACK ANDERSON

There are such violent reactions from dictatorial regimes and so profound a stirring among humanity everywhere... The Soviet dissidents tell us of a new breed in Russia that yearns for the basic decencies and dignities with a hunger fiercer than that felt by Western appetites dulled by regular enjoyment of them.

Early readers react

Two interested, early-morning readers of Saturday's Reporter-Telegram were quick to contact the editor relative to the "Justly Concerned" editorial appearing therein.

NICK THIMMESCH

For the Carter administration, the shoe pinches

WASHINGTON — Shoes, shoes, they cover the feet, can cause bunions, corns, calluses and all manner of grief. A story about loose ones cost Earl Butz his job, and now President Carter is in an awfully tight situation in the fight over quotas and tariffs on imported shoes.

On the President because of his campaign statements... The field marshal of the shoe men is Seymour Fabrick, president of Vogue Shoes, who claims Mr. Carter told a closed-door meeting of shoe manufacturers last August that, if elected President, he would give the shoe industry "its turn at bat."

The Country Parson

By Brickman
He is not here, but is risen: remember how he spake unto you when he was yet in Galilee. — Luke 24:6.

the small society
GREAT SERMON TODAY!
FOR ONCE I FELT THAT HE DIDN'T MEAN ME —

POSITIVE TH

Easter

By NORMAN VIN
He was a cou grew up in a sm were not import was a simple mother a village poor people; act born in a stable.

ART BUCHV

Paren

WASHINGTON
when the college place during. Parents could pl children home at cut down the cos possible for the o make appropriat the refugees at th But this has a each school in the ing break at a c means you wind children at ho January to June. This is how it g Mrs. Baker "George is com break two weeks "When does El "Her spring l Friday." "She's been he "I know they' break than usua ran out of gas." "When does break?" "She had hers home in April." "Does she get

AUSTIN NO

It's lik

By BILL KIDD
Austin Bureau
AUSTIN — W re-creating preference prim to mind that the v mail Jello to the m Rep. Tom Sc Rep. Sarah Wed Rep. Brad W busily trying to the so-called "self-destructing be having helped p the White Hou Lloyd Bentsen to The conservat Democrat and-fered their-1 presidential pri that none of the support, and ar degrees — to wo Weddington a be near agree measure which subcommittee seems non-com position could b bill through the Wright feels i prove a presid not sure the Sen The substitut thinks will com won over — w

LETTERS TO THE EDITOR



Tactics deplored

To The Editor:
Last week the Committee for Continued Unity waged a campaign which successfully opposed the modified single-member district amendment to the city charter. In the process, however, the committee lowered itself in my opinion through the use of false information, innuendo and cheap shots at the League of Women Voters.

In the campaign, the committee falsely stated "Amarillo changed to a ward system and found it so divisive that it brought the city's progress and development to a complete halt. The city held another election and changed back to their previous at-large system." The committee also falsely stated that other West Texas cities have tried the single-member district plan and most of them have switched back to the at-large method of electing city officials.

This untrue statement was picked up and repeated by the editor of The Midland Reporter-Telegram in his editorial against the proposed charter amendments. On being confronted with the facts, the committee promptly withdrew the portion of its advertisement with the false information concerning Amarillo, but made no mention of the false statements regarding other West Texas cities switching back.

The final straw was the interview of Brad Patteson following the election. Mr. Patteson decided to tell the League of Women Voters what his primary purpose is and advise the league to refrain from supporting issues as well as candidates lest they lose their credibility in Midland. This statement reflected Mr. Patteson's ignorance of the purpose of the league and arrogance in telling a local chapter of a longstanding, well respected national organization what they should and should not do.

Though the issue he championed carried the voter support, Mr. Patteson's personal credibility leaves much to be desired. I believe the voters should demand correct information and conduct becoming a gentleman from political committees and would-be politicians. A shoddy campaign such as the one just waged should be unacceptable to the voters regardless of their position.

R. Ken Carpenter
3200 Shell St.

Standard rate

To The Editor:
In reference to the service of Southwest Airlines to and through Midland, there is some question that I would like for the city council to take into consideration.

I hear that the city and Southwest are "negotiating" on landing fees. Why?

Southwest will be using Boeing 737s, Continental Airlines uses Boeing 727s and Texas International uses DC9s. Landing fees are based on X number of dollars per thousand pounds per landing. The Boeing 737 is the heaviest plane, the Boeing 727 is the next heaviest and the DC9 is the lightest plane. Since Southwest will be using the same runways and same ramps as existing airlines, what is to be "negotiated"? Why should Southwest not pay the same as the other airlines giving service to and through Midland?

If the city "negotiates" a lesser fee per landing for Southwest, how much will it cost the city in revenues? Remember the wear and tear on airport facilities will be in accordance to the weight of the plane, so use the same rate ratio as the existing airlines and be fair to all the airlines who are servicing the City of Midland.

Mrs. Susan McIlroy
3915 Gaston St.

Find the clover

To The Editor:
The word cloverdale is a beautiful word. However, the Cloverdale Road (called by some the Cole Park Road) is not so beautiful. In fact it is the most unsightly, untidy stretch of road in Midland County.

I am referring to the two-mile stretch of road from the city limits at the amber blinking light east to the city dump. This piece of highway is constantly littered with everything from old bed springs to tree stumps. One has to zig and zag sometimes to avoid running over some of this stuff. This condition has existed for several years.

If the county or state has tried to do something about this deplorable situation I do not know about it. If Lady Bird Johnson would happen to travel this piece of road she would throw up her hands in disgust. I've seen a state litter truck once in a while trying to pick up this junk and paper. However, I think it is a waste of taxpayers' money and it just isn't getting the job done. It is like trying to pick up all the sand on a sea shore a grain at a time.

It is not the trash trucks that do this littering, but Midland citizens who haul their own trash on trailers, pickups etc. I have seen trash fall off these vehicles and almost wreck a following car.

There are perhaps other sections around the Tall City that need cleaning up, but for goodness sake let's start with the Clutterdale or Litterdale Road, so we can see the beautiful clover, instead of the clutter, on Cloverdale Road.

B. A. (Buck) Rogers
Rt. 1, Box 147
Midland

Programs blasted

To The Editor:

You are not alone with regard to the introduction of psychological and psychiatric techniques and material into Midland schools. This is a statewide program conceived by the Texas Education Agency in response to a legislative act requiring that the schools have a program on drug abuse and crime prevention.

TEA interpreted the law by requiring that teachers should achieve a certain number of competencies and a certain number of desirable student outcomes by a certain date, 83.8 per cent of which deal with affective (relating to or arising from feelings and opinions) education, and only 16.2 per cent of which deal with cognitive (factual) education. TEA has convinced local school districts that these programs are mandatory to meet the state law requirements.

I do not believe for one minute that the Texas Legislature intended, when they passed the law requiring the teaching of crime prevention and drug education, that our teachers should be subjected to training in the field of psychotherapy in order to apply it to normal school children without the knowledge of the parents, much less their consent, nor do I believe the Legislature intended that students should be subjected to psychotherapy at the hands of teachers unqualified to practice it.

I have attended meetings of the State Board of Education and it is obvious that the Texas Education Agency is able to use wording which makes their objectives obscure to the state board members. Although the state board did approve the TEA Framework for Crime Prevention and Drug Education, they must have been unable to understand the "educationese" of TEA, for some of them are opposed to sensitivity training programs. And yet we have several of these programs in the Texas schools. They generally are introduced as pilot programs so that the state board has not seen the textbooks or other material used.

I suggest that citizens ask their school boards to abandon these programs with letters to the State Board of Education members as well as asking them to forbid the use of these teaching techniques and this material in Texas schools.

Mrs. Lou Triplett
2912 Kirkwood St.
Odessa

Zoo lamented

To The Editor:

Last Saturday afternoon the neighborhood children told me across the back yard fence that they were going on a picnic. They were excited as only children 7 and 10 years old can be about a picnic.

Several hours later I asked them how they enjoyed their picnic. It was a Brownie picnic to the Cole Park Zoo. They then went into quite a bit of detail describing the animals they saw, the train ride they took and the hot dogs they ate. At that moment the citizens were deciding the fate of the zoo, and under the circumstances the outcome was never in doubt.

It is my understanding that the zoo will soon be on its way out as there is money in the city budget for continued operations until July 1st.

Certainly everyone has the right to vote their convictions. No one has a quarrel with that. But, it is a shame we cannot vote for the best interests of our children instead of letting our vote be determined by our disgusts with the way things are going in Washington, our disagreement with the way valuation procedures are determined by the local tax office, our prejudices against the chamber of commerce and local bank officials (everything done by them is done strictly out of selfish motives) etc. etc.

It is indeed unfortunate that very soon there will probably not be a zoo of any kind for our children. But of course a zoo is not absolutely essential to the community. If this criteria is used there are many, many things we could do with out. Perhaps those people who so successfully waged a campaign against all the parks bond issues could suggest alternate ways of providing the facilities voted down. The need still exists. Or has the gleam in a child's eye or the boredom of many of our senior citizens suddenly become unimportant?

E. F. Lehker
2903 W. Michigan St.

Let 'em know

To The Editor:

Incredible! And indefensible. The recent and unannounced increases in assessed valuation of property for tax purposes. I will elaborate on that in a minute. But first, hear this: a taxpayer "may" render his own estimate of valuation on his property... This is the legal terminology for protesting a valuation which you believe to be in error. But, note this: this "rendering" must be filed with the assessors office before April 30th. Yes, I said April 30th.

My message today is: call City Hall. Find out what the assessed valuation of your property was last year, and what it is (ALREADY IS) this year. No doubt your fighting instincts will tell you what to do then.

My next letter will deal with several frightening aspects of the methods of this change in property valuation. Certainly, the fact that the percentage change was not uniform does give food for thought. I will also ask some irritating questions about consideration given for age of property. And, if need be, questions about possible differences, percentage-wise, between old and new valuation of very large and expensive homes and modest homes etc.

You are correct if you have guessed that I live in a very modest home, more than 25 years old, whose valuation was reevaluated only five years ago for \$12,740. This year, that same old home, with no additions, is assessed for tax purposes for \$23,710. Almost doubled. Inflation, yes. But common sense and common justice protest this arbitrary action.

I protest it.
Mary A. Bonnar
Midland

Policy stated

To The Editor:

Members of the League of Women Voters have asked me to state the purpose and policy of the League of Women Voters of the United States to which our league adheres and of which it wholeheartedly approves. We take this means, a Letter to the Editor, to correct the false information contained in the statement made by Brad Patteson Saturday night after election returns were in and quoted in the Sunday edition of your newspaper.

The primary function and purpose of the League of Women Voters is NOT "that of being a voter information service" and neither this league nor any other league has supported or opposed a candidate — (that we have supported candidates is implied in Patteson's statement). The purpose of the League of Women Voters is "to promote political responsibility through informed and active participation in government and to act on selected governmental issues." The policy states that it "shall not support or oppose any political party or candidate."

League studies at whatever level (local, state or national) are not academic studies but are undertaken to provide the foundation for action whenever consensus is reached among members and positions are stated. Our two-year study of Electoral Methods for Selecting Our City Council is one example. Our support for a second District Court here followed another local study, as did our support for a council-manager form of city government and our support for the concept of a legal aid clinic.

The league at its annual general membership meeting, April 3, voted unanimously to retain our support positions on some single member district representation on the Midland City Council. Our conviction is firm that a council, the majority of whose members are elected by districts, would more clearly reflect the "texture" of Midland, be more approachable by its citizens, more responsive to groups and areas less than city-wide in scope, as well as remain collectively responsive to the entire city. At this time, we have no plans for specific action, but we will be closely watching all developments and retain a flexible posture.

Betty Sheeler
President, League of Women Voters
Midland

POSITIVE THINKING

Easter's message: hope for eternity

By NORMAN VINCENT PEALE

He was a country preacher who grew up in a small town. His people were not important folk; his father was a simple carpenter and his mother a village maiden. They were poor people; actually their son was born in a stable.

He was born into troubled times. Indeed he was less than two weeks old when his parents had to flee the country. Quite a while passed before they could return and, even then, they had to live in a different town.

He grew up just as other boys did. All we really know about him is that he was an unusually bright child and that, when he was 12, in accordance with the custom of his religion, he was confirmed.

He stayed on in his hometown for the next 17 years or so, living just as his friends and neighbors did. Perhaps he, too, was a carpenter. In any case, whatever he did during those years wasn't remarkable enough for anyone to take special note of.

Then, when he was almost 30, a wandering preacher, a cousin of his mother's named John, came to town. Bearded and half-naked, living on what little he could find along the road, nevertheless John was a strong

personality and his words brought out everyone to hear him. The young carpenter came with all the rest and was baptized in the river by his cousin.

Somehow, that baptism changed him or brought him to a decision. He disappeared for almost two months. When he came back, he began to preach to the people. He spent his next three years as a wandering teacher in the small towns and in the country. He attracted to him other poor men like himself: fishermen, sailors, farmers. Some of these traveled with him.

He was an amazing speaker with great winsomeness, and he soon became famous in the country, but this did not change his simple way of life. And when finally he decided to carry his mission to the big city, he entered it as a poor man among poor men.

His mission seemed a failure. In the end, the authorities manufactured the charge that what he preached and taught was treason and condemned him to death. Offered an opportunity to save him, the very crowds which had shouted acclaim turned against him and urged that another, a notorious criminal, be freed instead. Soldiers took him to the execution place. There, he and two condemned

thieves were nailed upon crosses to die. As his life ebbed away, soldiers threw dice to decide who would get the poor clothes he had been wearing.

Later, his friends claimed his body and laid it in a cave, with a huge stone rolled against the opening to seal it.

And, if this were the end of his story, we should not know his name or even what little we do know about him. In his time many men died on many crosses for the same kind of treason. And he had been preaching for only three years.

But, fortunately, that is not the end of His story. For His faithful followers found that huge gravestone rolled away and knew the wondrous fact that He had risen from the dead.

He appeared to them and they talked with Him. And then they remembered that great promise that He had made to them. They passed it from heart to heart and down to us over the 2,000 years which separate our time and Him: "I am the resurrection, and the life: he that believeth in me, though he were dead, yet shall he live: and whosoever liveth and believeth in me shall never die."

That glorious message of resurrection is basic to the life and teaching of Jesus Christ and to our life as well. This is the message of Easter. It is our hope for time and eternity.

ART BUCHWALD

Parents (eagerly?) await spring break

WASHINGTON — There was a time when the college "spring break" took place during Easter vacation. Parents could plan on having all their children home at the same time. This cut down the cost of food and made it possible for the owners of the house to make appropriate plans to handle all the refugees at the same time.

But this has all changed and now each school in the country has its spring break at a different time, which means you wind up with one or more children at home any time from January to June.

This is how it goes now.

Mrs. Baker tells her husband:

"George is coming home for spring break two weeks after Easter."

"When does Ellen go back?"

"Her spring break ends on Good Friday."

"She's been here for a month."

"I know they've had a longer spring break than usual because the school ran out of gas."

"When does Marsha get her spring break?"

"She had hers in January. She'll be home in April."

"Does she get two spring breaks?"

"No, she'll be home in April for the summer. Her school closes the day after Easter."

"What are we going to do with her in April? Our summer doesn't start until July."

"I have no idea. All her friends will still be in school and she'll probably drive us nuts."

"When is Freddy coming home?"

"He arrived last night. He said his spring break ends May 15th."

"What are we going to do with him?"

"He wants to go skiing in Colorado, but his girl's spring break starts in two weeks and he also wants to see her. He hasn't made up his mind what to do."

"I can't afford to send him skiing."

Mr. Baker said, "and also pay his tuition at school."

"He's not sure he wants to go back to school after his spring break. He says he has only two more weeks before the summer vacation and it hardly seems worth it."

"Then why doesn't he get a job?"

"He says if he gets a job and then decides to go back to school he'll be cheated out of his spring break."

"What about Sarah?"

"I thought she was coming home next weekend, but it turns out she has the choice of a spring break or going with her class to Heidelberg. She decided to go to Heidelberg."

"Well, that's a break."

"The trip cost \$2,000. She needs the check by Thursday."

"I'm not going to lay out \$2,000 for her to go to Heidelberg."

"She says if you don't her teacher will flunk her in German."

"It was my understanding that when we sent our kids off to college we would see them at Christmas, Easter and in July and August. I think that's enough for any parents."

"Well, don't get mad at me I don't make up the holiday schedules. Oh, by the way, your nephew Jody called this morning."

"What did he want?"

"He said his spring break starts on April 25th and he wanted to know if we could put him up with three friends when he comes to visit Washington."

"Wasn't it great," Mr. Baker said, "when all the kids lived at home and went to high school and we never saw them at all?"

AUSTIN NOTEBOOK

It's like nailing Jello to the wall

By BILL KIDD
Austin Bureau

AUSTIN — Watching supporters of re-creating the presidential preference primary for Texas brings to mind that image of a man trying to nail Jello to the wall.

Rep. Tom Schieffer, Fort Worth; Rep. Sarah Weddington, Austin, and Rep. Brad Wright, Houston, are busily trying to pick up the pieces of the so-called "Bentsen bill" which self-destructed March 1 — after having helped put Jimmy Carter in the White House, and encouraging Lloyd Bentsen to return to the Senate.

The conservative Democrat, liberal Democrat and Republican have offered their three versions of presidential primaries, determined that none of them has overwhelming support, and are trying — in varying degrees — to work out a compromise.

Weddington and Wright appear to be near agreement on a compromise measure which might come from subcommittee shortly. Schieffer seems non-committal, but his opposition could block efforts to get a bill through the House this session.

Wright feels the House would approve a presidential primary; he's not sure the Senate will.

The substitute which Weddington thinks will come out — if Schieffer is won over — would have her bill's

number (HB 88), but would contain several changes over her original proposal.

Instead of having proportional representation only (instead of the winner-take-all approach of the Bentsen bill) the compromise bill envisioned by Weddington would allow the executive committees of the Democratic or Republican parties to choose, by a two-thirds vote, whether to have proportional representation at conventions, or to go to winner-take-all.

The GOP platform, adopted last September, endorses by reference the winner-take-all approach. That was due in large measure to the dominance of the supporters of Ronald Reagan — who were winners who had taken all.

But the GOP executive committee has taken the position that it doesn't want the Legislature mandating that it use either proportional or winner-take-all. It wants, rather, the option of deciding which system.

Schieffer won't say whether he thinks allowing the executive committee to decide by two-thirds — or simple majority — vote would be acceptable. It is, he says, "something to talk about."

Other features of the compromise Weddington thinks is possible include allowing the executive committees — rather than the secretary of state — to

determine who'll be on the ballot (with provisions for adding candidates by petition).

That provision for the secretary of state picking candidates was opposed by the GOP — which worries about the secretary of state having the option to do a little wheeling and dealing.

Members of the Democratic executive committee have endorsed Weddington's original version of HB 88. So have various other groups, such as the Mexican American Caucus, Junior Bar and various county chairmen, and individuals such as Carrin Patman, former national committeewoman for Texas and recently-appointed member of the rules-writing Winograd commission of the national committee.

Weddington's proposal also received some support from the Republican side, with UT Law School Professor Byron Fullerton — former candidate for lieutenant governor and Gerald Ford delegate — indicating he feels proportional representation is a better approach.

One Democrat assesses the GOP position was being due to some initial experience on the part of the Reaganites, who having once been in, expected to keep being in. The Democrats, on the other hand, expect ups and downs — and so lean towards proportional representation, that analyst says.



HE WAS A SPECIES THAT STARTED TO GET PHASED OUT IN THE MID-20TH CENTURY...

B. A. (Buck) Rogers
Rt. 1, Box 147
Midland

Federal deficit: where it stops no one knows

By JAMES L. ROWE Jr.
The Washington Post

WASHINGTON — While the deficit for the current fiscal year may end up \$10 billion below the original estimate of \$68.8 billion, the projected deficit for fiscal 1978, which starts Oct. 1, has grown by more than \$15 billion since it first was proposed by President Ford in January.

Furthermore, as the House and the Senate budget committees complete their work on the first leg of the congressional 1978 budget, pressures to spend more will not evaporate.

At a time when retail and wholesale prices are accelerating and Wall Street is getting visibly nervous about inflation, the 2-year-old congressional

budget process is trying to weigh both the need to stimulate the economy and get spending under control.

For President Carter, who has set as a firm goal balancing the federal budget by 1981, the 1978 developments must appear threatening. The \$57.7 billion deficit he proposed last February (\$10.7 billion bigger than Ford's), will grow, Office of Management and Budget officials concede, although they do not think his programs would result in a \$66 billion deficit — a level calculated roughly by Senate Budget Committee experts.

By anybody's calculation, the 1978 budget appears as if it will be bigger than the revised 1977 estimate of \$57.7 billion, even though the economy is supposed to be in better shape in 1978

than in 1977.

"We seem to have developed a habit of \$60 billion budget deficits," Senate committee chairman Edmund S. Muskie (D-Maine) complained last week as he exhorted his committee to go back over the numbers it had adopted tentatively and trim \$2 billion. It did. That belt-tightening also saved Republican support for the measure.

Still, the Senate committee approved a budget with a deficit of \$63.2 billion and its House counterpart earlier had approved a \$64.3 billion deficit. Rep. Robert N. Giaino (D-Conn.), chairman of the House Budget Committee, concedes that when the committee's budget comes to the House floor for a vote after the

Easter recess, the committee will have to add about \$1 billion more to its spending estimates — and therefore its deficit estimates — to account for higher payouts to crop support programs.

Both the House and the Senate budgets face potential pressure from the nemesis of underspending which has plagued federal budget watchers for the last two years. It is this so-called shortfall which caused President Carter to revise downward the \$68.8 billion deficit projected for fiscal 1977.

The budget deficit also came in well under original estimates in fiscal 1976 because federal spending was not as big as congressional and administration officials thought it would be. Of-

ficials still are not sure whether they just were off on the timing and funds which they expected would be spent in 1976 or 1977 will get spent later.

House committee chairman Giaino worries that, while the spending is not showing up in 1977 when it is needed to stimulate the economy, it will show up later when the economy is moving closer to full employment, "creating havoc in that year."

But it is not only the potential of the shortfall "bubbling up" in the future that concerns budget watchers. They think the committees still do not come to grips with longer-range issues.

The congressional budget process is designed to give Congress the same tools the President has had in dealing

with overall spending, in balancing spending in one area against spending in another, and using the spending and taxing powers of Congress as an economic tool.

Muskie argues that the process cannot truly come of age until it also looks carefully at the long-range spending impact of the current budget. The committees do discuss long-range issues more, but Muskie said in an interview not to "the degree I think is necessary." He said he has resisted the creation of "subcommittees, because they become little 'dukedom' which lose concern for overall budget issues, but said he may have to create them to focus attention on long-range budget issues.

'Right wins

LOS ANGELES — Glenn Jordan, unsung hero, the creative spa watchdog, deplores how you look at does.

"My friends at the time, 'What director do?' answer them."

Jordan's television director what he does, like it. On Mar received a gold top prize for a

FAMILY-SIZE SAVINGS ON FAMILY FOOD NEEDS

SKAGGS ALBERTSONS DRUGS & FOODS

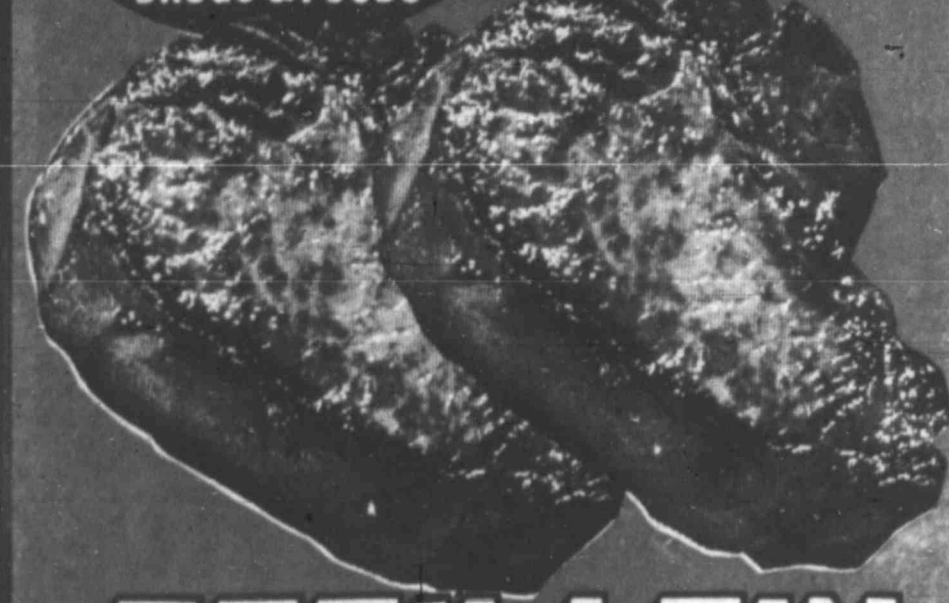

PORK LOIN

FULL QTR. LOIN - SLICED

ASSORTED TRIMS & CENTER CUTS

98¢

ECKRICH, FULLY COOKED

SMOKED SAUSAGE 1³⁸

JANET LEE

CHEESE LOAF 2¹⁵⁹

BOOTH'S, JUST HEAT AND SERVE

SHRIMPBURGERS 14¹⁴⁹

TENDA MADE, JUST HEAT AND SERVE

STEAK FRITTERS 1^{98c}

NOT MORE THAN 30% FAT, 3 LB. PKG. OR MORE

GROUND BEEF 1^{68c}

OSCAR MAYER, REG. OR BEEF, THICK OR THIN

BOLOGNA 1^{99c}

GLOVER OR JANET LEE

FRANKS 12^{68c}

RATH NO. 1 QUALITY

SLICED BACON 1¹⁹⁸

USDA CHOICE



RIB STEAK

U.S.D.A. CHOICE BEEF

128

<p>FRUIT DRINK, 46 OZ. TIN</p> <p>HI - C</p> <p>ALL FLAVORS</p> <p>39¢</p>	<p>BATHROOM TISSUE</p> <p>CHARMIN</p> <p>WHITE OR ASSORTED</p> <p>4 ROLL PKG.</p> <p>68¢</p>	<p>SEVEN SEAS, LIQUID</p> <p>DRESSING</p> <p>VIVA ITALIAN, 8 OZ. BOTT.</p> <p>39¢</p>	<p>NESTLE, CHOCOLATE</p> <p>QUIK</p> <p>2 LB. TIN</p> <p>155</p>	<p>HEINZ</p> <p>RELISH</p> <p>ALL VARIETIES</p> <p>3 9/4</p> <p>9 3/4 OZ. JAR</p>	<p>SOLO</p> <p>DOG FOOD</p> <p>CHUNK, 20 LB. PKG.</p> <p>399</p>
--	--	---	--	---	--

<p>DELICATESSEN-SNACK BAR</p> <p>2 LBS. MEAT LOAF</p> <p>1 PINT CREAM POTATOES, 1 PINT GREEN BEANS</p> <p>ALL FOR 399</p>	<p>11 1/4 OZ. PKG.</p> <p>PATIO DINNERS</p> <p>MEXICAN-CHEESE ENCHILADA - PESTA-COMBINATION - BEEF ENCHILADA</p> <p>43¢</p>	<p>BEEF STEW 24 OZ. TINS 77¢</p> <p>TOMATOES 16 OZ. TINS 39¢</p> <p>MUFFINS 12 OZ. TINS 59¢</p>
---	---	---

INSTORE BAKERY!

GLAZED OR SUGAR

DONUTS

12 FOR **98¢**

COFFEE CAKES CINNAMON PULL-A-PART **98c**

CINNAMON BREAD APPLE **79c**

COOKIES CHOCOLATE CHIPS **36¢**

BANANA NUT BREAD **29¢**

PLANNING A WEDDING? COME IN AND ASK ABOUT OUR COMPLETE SELECTION OF WEDDING CAKES

FROZEN FOODS

BIRD'S EYE

CORN-ON-COB 4 EAR PKG. **69¢**

4 SPINACH CHOPPED OR LEAF JANET LEE 10-OZ. PKG. **\$1**

AUNT JEMIMA

PANCAKE MIX ALL VARIETIES 16 OZ. PKG. **57¢**

FLAV-R-PAC

CUT OKRA 10 OZ. PKG. **47¢**

FARM FRESH PRODUCE

CALIFORNIA, NAVAL

ORANGES

SUNKIST, EASY TO PEEL

5 LBS. FOR **\$1**

POTATOES IDAHO, BAKING SIZE U.S. NO. 1 4 LBS. FOR **88c**

ASPARAGUS FULL TIPS, YOUNG AND TENDER **99c**

AVOCADOS CALIFORNIA, BUTTERY SMOOTH, LARGE SIZE **39c**

LETTUCE ROMAINE, FOR TASTY SALADS **39c**

D'ANJOU PEARS SWEET AND JUICY **39¢**

<p>DOVE BAR SOAP, PINK OR WHITE 4" OFF LABEL 4 3/4 OZ. BAR 28¢</p>	<p>ALL POWDERED DETERGENT 20 LB. PKG. 60" OFF LABEL 699</p>	<p>SKAGGS ALBERTSONS DRUGS & FOODS</p> <p>1002 ANDREWS HWY.</p> <p>WE CARE ABOUT YOU... RELY ON IT!</p> <p>OPEN 24 HOURS A DAY 7 DAYS A WEEK</p>
--	---	---

Thorn

Gifts THAT MEAN FOR YOU

CROSS SINCE 1858

Pen or Pencil Set

Chrome Pencil or Pen Set

Key Stone

With Every Speed

Taught

The United Reading Lab is their famous reading course, limited number of qualified people in the Midland area. The average who complete course can read faster, and with total improvement in comprehension and concentration.

This famous course has taught thousands of students to read over 1000 words a minute with the understanding and what they had much more of. Average grade read most novel in less than one hour. Instances, speeds times faster - documented.

For complete details about this famous reading course, attend one of the hour orientation lectures that have been given to the public. 13 persons should be accompanied by a parent, if possible, and the course planned in detail, including schedules, procedures and similar courses.

'Rights of Friendship' Ft. Worth world premiere slated

wins prize for Jordan

LOS ANGELES (AP) — Glenn Jordan is the unsung hero, the boss, the creative spark, the watchdog, depending on how you look at what he does.

"My friends ask me all the time, 'What does a director do?' and I can't answer them."

Jordan's fellow television directors know what he does, and they like it. On March 12, he received a gold plaque, top prize for drama in the

Directors Guild of America annual awards. The winning entry, "Rights of Friendship," was the season-opener last September on ABC's weekly series, "Family."

The guild, with 4,600 members, has rewarded TV directors since 1953.

This year's winners were Alan Alda's "Dear Sigmund" episode of "M-A-S-H" on CBS, comedy; Tony Charmoli for a Shirley Maclaine special on CBS, best short musical variety; Vernon Diamond for a CBS News Bicentennial special; in specials over one hour, Daniel Petrie, director of ABC's "Eleanor and Franklin."

about 15 years ago. "Family," the everyday crisis of a Southern California couple and their three children, aged 14 to early 20s, is his first venture in a weekly series. Most of his work has been TV movies.

"Casting is terribly important in what a director does, first of all," says Jordan as he begins to describe his craft.

In his award winner, he was especially pleased with the performances, especially Brian Byers. Byers played Zeke, a childhood friend of the family's 19-year-old son, Willie.

"The producers wanted me to choose a known actor. I shouldn't say that, but I insisted on him. I felt he was just what I wanted."

In the episode, Zeke returns from college to tell Willie that he is a homosexual.

"But that's kind of a side issue," says Jordan. "The issue is friendship and the fact that the brother's best friend from the time they were children never told him that. He feels it is a betrayal of friendship."

And Jordan. "Any kind of peer group award is important, because the people who decide on the awards are in a position to evaluate the work a little more accurately," says the 40-year-old Jordan.

"Rights of Friendship" is the seventh episode of "Family" for Jordan, who switched from Off-Broadway and regional theater to television

sale at Permian Playhouse, 310 W. 42nd St. Seat reservations may be made through the box office, 362-2329.

FORT WORTH — The Fort Worth Art Museum, the Elmwood Arts Foundation and Texas Christian University are joining in sponsorship of the world premiere production of a new play by internationally-celebrated avant-garde dramatist Robert Wilson.

The new stage work to be presented in performances here next weekend is titled "I was sitting on my patio this guy appeared I thought I was hallucinating." The performances will be at 8:15 p.m. Saturday and next Sunday in University Theater on the TCU campus.

The production of the new work is in keeping with the Fort Worth Art Museum's aim to premiere new works for the people of Fort Worth and Texas before they are presented anywhere else. Leading experimental theater groups such as The Talking Band, outstanding choreographers

like Trisha Brown, and collaborating artists such as Robert Rauschenberg, David Tudor and Viola Farber have, under sponsorship of the museum, presented their works in the Fort Worth-Dallas metroplex before taking them to New York City and elsewhere for presentation. Renowned dancer and choreographer Merce Cunningham selected Fort Worth as the first place outside New York to mount his new piece, "Travelogue," after its successful short run on Broadway.

Playwright Robert Wilson, born and raised in Waco, had almost completed work toward a degree in business at The University of Texas when he decided he wanted to become an architect instead. He went to New York and received his architectural degree from Pratt Institute in 1965. During this time he also was working in theater and was becoming more

and more involved in set and costume design work. In 1970, Wilson was invited to work with the Iowa University Theatre and it was here that he created his first stage work, "Deafman Glance," which had a subsequent production at the Brooklyn Academy of Music and then was given a European tour. In 1972, Wilson was invited by the Iranian government to create a piece for the famous Festival of Shiraz-Persepolis, which resulted in his "Ka Mountain and Guardenia Terrace: A Story About a Family and Some People Changing." In 1973, Wilson created "The Life and Times of Joseph Stalin," which had successful South American and European tours.

In 1975, he brought out a monumental drama, "A Letter For Queen Victoria," and this was followed by "The \$ Value of A Man" and "Dia Log. A Conversation With Robert Wilson and Christopher Knowles."

One of Wilson's most recent works is "Einstein on the Beach," a monumental opera created in collaboration with composer Philip Glass. The work had its critically-acclaimed American premiere at the Metropolitan Opera in 1976.

Tickets for the premiere performances of Wilson's new play here this coming weekend are priced \$5 and \$4.50 for the public, \$2.50 for students, and may be reserved by telephoning 817-738-9215.

'Sacred Circles' exhibit to open in Kansas City

KANSAS CITY — four cardinal directions, circles of the sun — found in much Indian art, explained Ralph T. Coe, assistant director of the Nelson Gallery.

The appeal of the exhibition is enormous, Coe said. "Not only art lovers will be interested; it also will draw science groups, youth groups, anthropologists and historians. "We think 'Sacred Circles' may draw as many as 375,000 people — roughly 100,000 more than visited the Chinese art exhibition from the People's Republic of China two years ago," the museum official said. "The Chinese exhibition also was shown in

Washington, D.C. and San Francisco, but 'Sacred Circles' can only be seen here."

To accommodate the expected large crowds, the Nelson Gallery will be open on Mondays and also will have special visiting hours four nights weekly during the run of "Sacred Circles."

The title "Sacred Circles" was taken from the use of cosmic shapes — spider web charms, the

Current best sellers

Compiled by Publishers Weekly:

FICTION

"Oliver's Story," Segal
 "Trinity," Uris
 "Falconer," Cheever
 "Crash of '79," Erdman
 "Raise the Titanic," Cussler

NONFICTION

"Roots," Haley
 "Your Erroneous Zones," Dyer
 "Passages," Sheehy
 "The Gamesman," Maccoby
 "Haywire," Hayward

Real Estate Today

By **BON HARVEY** REALTOR
 Owner, Dan Johnson Realtors

FINANCIAL INDEPENDENCE

A government study uncovered that the fact that of all people over the age of 65, only 6% are financially independent. All of the lucky 6% became so because of prior investment in real estate.

A good start on the road to your own financial independence is through ownership of a home. It's the soundest long-term investment you can make. Today, real estate is one of the only investments for which the average buyer can receive a long term loan of 20 to 30 years because the lenders know that the security for the loan is a good one. The homeowner pays something into this loan every month which gives him more and more dollar ownership each year. The portion of the monthly payment which goes for taxes and interest is deducted from his taxable income.

Best of all, the value of your home normally more than keeps pace with the cost of living. This could mean that once your loan is paid off, the selling price of your home is double or triple what it was when you bought it.

If you have any questions on this subject or any other aspect of real estate, feel free to phone or drop in at DON JOHNSON REALTORS, 7602 Andrews Hwy. Phone 683-5333. We're here to help! Come in for your free copy of "Homes for Living" magazine.

Thornton's
 DEPARTMENT STORES
 SINCE 1916

Gifts THAT MAKE SENSE FOR YOUR GIFT

CROSS
 SINCE 1848

PENS

Mon. & Thurs. 9:30-9:00
 Tues.-Sat. 9:30-6:00

Writing Instrument in 12 Karat Gold Filled
 Pen or Pencil 12⁰⁰
 Set 24⁰⁰
 Chrome Pencil or Pen 6⁰⁰
 Set 12⁰⁰

Key Stamps
 With Every Purchase

Ibsen drama to open at PPH

ODESSA — "An Enemy of the People," Norwegian playwright Henrik Ibsen's stirring drama of man versus society, is the next production at Permian Playhouse, Odessa's community theater.

The drama, dating from 1893, was adapted for the 22th Century stage by noted American playwright Arthur Miller and had a successful New York production in the early 1950s. The PPH version will open at 8:30 p.m. Friday, with performances to continue weekends through the end of April.

"Enemy" is being staged and directed by C. L. Holloway, Permian playhouse managing director.

The plot for "Enemy" was derived from a newspaper item which told of a doctor in Hungary who found evidence of pollution in his city's water supply and his resultant persecution for having made the matter public. Heading the PPH cast are Sid Williams and Ocie Robinson.

Tickets for all performances of "An Enemy of the People" are now on

sale at Permian Playhouse, 310 W. 42nd St. Seat reservations may be made through the box office, 362-2329.

JCPenney

212 N. MAIN

GET READY FOR SUMMER WITH OUR SPECIALS!

SPECIAL TOWELS AT A SPECIAL PRICE!

BEAUTIFUL SOLID COLOR TOWELS AT A LOW PRICE OF JUST.

BATH \$1.66
 HAND \$1.26
 WASHCLOTH

BEIGE, YELLOW, PINK, BLUE
 (SIMILAR TO ILLUSTRATION)

Charge It!
 This Spring the Tunic is tops!
SPECIAL \$4⁹⁹

Knit with roo my patch pockets. Comes in white, red, light blue, or melon

Girls' tank top special.
3 for \$5

Easy-going polyester/cotton knit tops in pastel solids and stripes. S-M-L (3-16).

Girl's Short SPECIAL
4 for \$5

Girls' shorts in polyester knit pull-on style. Navy, red, pink or blue, sizes 4 to 14.

Women's Pull-on Stretch Slacks. SPECIAL \$2⁹⁹

POLYESTER DOUBLE KNIT SLACKS WITH ELASTICIZED WAIST. IN SOLIDS OR PATTERNS. MISSES SIZES.

OPEN THURS. AND FRI. NITES TILL 9:00 AND SAT. NITES TILL 7:00

212 N. MAIN DOWNTOWN FREE PARKING IN REAR OF STORE SHOP CATALOG 682-9471

Speed Reading Course

To Be Taught In Midland/Odessa

The United States Reading Lab is offering their famous speed reading course to a limited number of qualified people here in the Midland/Odessa area. The average person who completes this course can read 5-8 times faster, and with substantially improved comprehension and better concentration.

This famous course has been taught many thousands of people to read over 1000 words per minute with the ability to understand and retain what they have read much more effectively. Average graduates can read most novels in less than one hour. In rare instances, speeds of up to 20 times faster have been documented.

For complete details about this famous speed reading course, be sure to attend one of the free one-hour orientation lectures that have been scheduled. These lectures are open to the public, above age 13 (persons under 18 should be accompanied by a parent, if possible), and the course will be explained in complete detail, including class schedules, instruction procedures and a tuition that is much less than similar courses.

MIDLAND MEETINGS
 These meetings will be held in the HOLIDAY INN, 3904 West Wall Street on Tuesday, April 12 at 6:30 p.m. or again at 8:30 p.m., Wednesday, April 13 at 6:30 p.m. or again at 8:30 p.m., Thursday, April 14 at 6:30 p.m. or again at 8:30 p.m., Saturday, April 16 at 10:30 a.m. or again at 1:30 p.m., Sunday, April 17 at 2:00 p.m. or again at 8:00 p.m. **TWO FINAL MEETINGS** will be held on Monday, April 18 at 6:30 p.m. or again at 8:30 p.m.

ODESSA MEETINGS
 These meetings will be held in the HOLIDAY INN, Odessa on Tuesday, April 12 at 6:30 p.m. or again at 8:30 p.m., Wednesday, April 13 at 6:30 p.m. or again at 8:30 p.m., Thursday, April 14 at 6:30 p.m. or again at 8:30 p.m., Saturday, April 16 at 10:30 a.m. or again at 1:30 p.m., Sunday, April 17 at 2:00 p.m. or again at 8:00 p.m. **TWO FINAL MEETINGS** will be held on Monday, April 18 at 6:30 p.m. or again at 8:30 p.m. Classes are limited and class prices will be filled on a first come-first serve basis only. Be sure to attend the earliest meeting possible to insure a class place. Group rates are available upon request. ADV.



Featured performers in the Pickwick Players' production of "Rumplestiltskin" are Karen Price, left, as the kitchen maid Melinda and Andy Kimbrough as Rumplestiltskin.



Rumplestiltskin, played by Andy Kimbrough, right, prepares to spin gold with a little help from guards Mark Andrade and Mary Christensen, center, and heroine Melinda, portrayed by Karen Price, left.

Original performers due to return to folk festival

KERRVILLE — Seven of the original 13 performers participating in the first Kerrville Folk Festival back in 1972 will be returning for the sixth annual event scheduled May 26 through 29 at Quiet Valley Ranch near Kerrville.

Among the returning performers will be Steve Fromholz, who has now become much more than a regionally-popular performer, with his second Capital LP album due for release this month. Fromholz has not missed a single Kerrville Folk Festival since the first one, nor have any of the other returning favorites. They include Kenneth Threadgill, Allen Damron, Carolyn Hester, Bill and Bonnie Hearne, and barrelhouse pianist Robert Shaw.

In addition, the Rev. Charlie Summers, formerly of Austin and now of Atlanta, will be returning for the sixth consecutive year to lead the annual Folk Mass scheduled as one of the highlights of the festival.

In all, more than 200 performers — singers, musicians, yodelers — will be

on hand for the festival.

The 1977 festival will offer four evening concerts plus a variety of special daytime events. The May 26-29 festival will be concurrent with two days of the May 28-30 Texas State Arts and Crafts Fair to be held on the campus of Schreiner College at Kerrville.

Full details on performance schedules of the folk festival, ticket prices and other pertinent information may be obtained by writing to Folk Festival, P. O. Box 1466, Kerrville 78028. A stamped, self-addressed envelope should accompany inquiries.

Patrolman had 'hot car'

TOLEDO, Ohio (AP) — The police cruiser that patrolman Robert Beavers was driving turned out to be a hot item. So hot, as a matter of fact, it went up in flames.

While answering a call, the officer parked the car at a curb over a pile of leaves. Minutes later, the car was destroyed by fire.

'Rumplestiltskin' production set

A fresh, new staging of a children's classic, "Rumplestiltskin," is on tap for Midland audiences this coming weekend.

Midland Community Theatre's Pickwick Players will present "Rumplestiltskin" in public performances at 2 p.m. Saturday and next

Sunday, with additional performances scheduled during the following week for fourth and fifth graders in Midland schools.

theater director at MCT, and will feature members of the Pickwick Players, the young people's performing company at MCT.

Heading the cast is Andy Kimbrough as Rumplestiltskin who spins straw into gold for the little kitchenmaid Melinda, portrayed by Karen Price. Other pivotal parts are assigned to Brenda Woods as the Queen, Jody Youngblood as the Prince, Mark Andrade and Mary Christensen as the guards. The production is stage managed by Penny

McAdams, with Marsene Smith as assistant stage manager. Other key workers backstage are Barry Fleming, Greg Hancock, Karen Holmes, Jannie Rhodes, Beth Schwartz, Pat Jones, Jim Caruthers, Carrie Cauble, Sandy Frazier, Milton Hathaway, Mike Harrell, Mary Alice Henderson, Laura Hill, David Kloesel, Scott Morris, Robyn Rose, Teddy Roswell, Craig Stanford, Camie Timm, Natalie Wilson and Debbie Wyatt. "Rumplestiltskin," the Pickwick's annual spring production, is being presented in cooperation

WANT ADS
WORK IN 4 CLASSIFICATIONS
USE 'EM FOR PROFIT!
Dial 682-5311

SANITARY plumbing-heating
air conditioning
694-8871

SHOP MONDAY
10 A.M. to 6 P.M.

the very best in comfortable WALKING SHOES by Domani

Buttersoft kid leather, crepe soled, in an Italian walking shoe made to cushion your feet as well as flatter them. Cushion insole, ventilated detailing, in white, red, navy or bone. Sizes ranging from 5 to 10, slender, narrow and medium widths.

\$30
DUNLAPS
dellwood mall

with the Junior League of Midland Inc., through its theater committee.

will co-direct the production.

Ulfung, who has been a featured artist in several past productions at Santa

Fe (most recently appearing as Herod in SFO's 1976 production of Strauss' "Salome") will be joined in the new opera by rising young soprano Ashley Putnam, a former apprentice artist at Santa Fe. Miss Putnam had featured roles in two productions at Santa Fe last season, as Angel More in "The Mother of Us All" and as Venus in "L'Eligisto."

American premiere to launch SFO season

SANTA FE, N.M. — Rota's uproarious Operatic premieres, comedy is a spoof on 18th either world of American and 19th Century operas premieres, are nothing with their attendant in-new at the Santa Fe credible complications, Opera, but never before hilarious mixups and has one been offered as inevitable happy endings, the season-opening at Rota's music is extremely lyrical and This year, the SFO will melodic, with numerous launch its 21st season on clever parodies of July 6 with the American flamboyant "grand premiere of a new comic opera" arias woven into opera, "The Italian Straw his score Hat," by contemporary "The Italian Straw Italian composer Nino Hat" has been performed Rota, a number of times in The opera, which will Europe, always with be given additional great success. The most performances on July 8 recent production of the and 22, and Aug. 1, 13, 17 work was at Sweden's and 27, will be sung in a Royal Opera in specially-commissioned Stockholm, with tenor English translation. John Ragnar Ulfung in the O. Crosby, founder and leading role of Fadinard, general director of the Ulfung will be repeating SFO, will conduct the role this summer at performances. Santa Fe, where he also

ENTERTAINMENT

Also signed to sing in Santa Fe's "Straw Hat" are Batyah Godfrey, James Atherton, David Ward, Stephen Dickson and Kathryn Bouleyn.

The stage director for "Italian Straw Hat" will be Louis Galterio in his first assignment with Santa Fe. Galterio has directed productions in past seasons for the Houston Grand Opera, the Michigan Opera Theatre, the Seattle Opera and the Opera Theatre of St. Louis.

Also scheduled for presentation during the 1977 season are Debussy's "Pelleas and Melisande," Verdi's "Falstaff," Umberto Giordano's "Fedora" and Mozart's "Cosi Fan Tutte." The 36-performance season will continue through Aug. 27.

Tickets for performances are now on sale by mail from the Santa Fe Opera at P. O. Box 2408, Santa Fe 87501. A brochure listing specific performance dates and ticket price information is available on request from the same address.

FOR SALE
Apartment Complex in Odessa. 40 luxurious units. Great potential income \$197,000. Includes swimming pool, sun deck, barbecue area, laundry building, recreation building, covered parking. Nicely landscaped grounds in excellent location. \$995,000. All replies confidential. Reply to Box C-36, Midland Reporter-Telegram, P.O. Box 1650, Midland, Texas 79701.

SHOP MONDAY
10 A.M. to 6 P.M.

practical, portable and very pretty!
PILLOW TOTE
a 23.50 value, just 6.50 with any Scandia purchase!

Discover this travel-size collection of five fashion makeup and fragrance creations at the Scandia counter now! You get...INTEGRA W.P. (waterproof) FACE MAKEUP and CHEEK COLOR, both in fashion shades that give lasting, silky-smooth coverage; INTEGRA FACE COLOR—light, fluid coordinated color to wear alone over moisturizer, under or over makeup; INTEGRA LASTING LIP STICK—new, longlasting, moisture-rich formula in contemporary colors with sunscreens added; plus GALORE SPRAY PERFUME—a spiced floral favorite for any occasion... all in a versatile, convertible travel/beach PILLOW TOTE that carries easily, inflates readily to a comfortable, head-size pillow! A 23.50 value, just 6.50 with any Scandia purchase. Ask the Scandia Beauty Consultant for assistance... and about joining the Scan-Plan get-acquainted program. Offer limited.

DUNLAPS
dellwood mall

FREE! HAIR FROM KING KONG! WITH EVERY PAIR OF SEDGEFIELD JEANS.

Now, for as long as they last! Key chains containing the actual hair of King Kong from Paramount Pictures' epic film release. It's sure to become a collector's item.

Or giant full color movie posters of King Kong in action. And one of them is yours for free when you buy a pair of the King of Jeans.

Sedgefield Do-Nothing™ Denim with Sanfor-Set™ 100% cotton denim jeans without jeans problems. Sedgefield jeans won't shrink out-of-size. Don't need ironing. Start out much softer. And come in the most wanted styles.

The greatest jeans ever. The greatest key chain and poster ever. Hurry.

DUNLAPS
dellwood mall

SHOP MONDAY
10 A.M. to 6 P.M.

BABY SALE

QUILTEx BLANKETS and Bonquilts Val. to 12.50 SALE **4.00**

GIRLS DRESSES AND BOYS SUITS SALE **4.99 5.99** Permanent Press, S,M,L,XL.

QUILTS AND ZIPQUILTS Val. to 20.00 SALE **6.00 and 7.00**

CURITY THERMAL RECEIVING BLANKETS Reg. 4.25 SALE **2.79**

CURITY FLAT GAUZE DIAPERS
Prefold Day **7.99** doz.
Prefold Day & Night **8.99** doz.

- CURITY DRAWSTRING GOWNS Reg. 3.35, prints SALE **2.49**
- CURITY FITTED CRIB SHEETS Reg. 4.00, pink, yellow, blue SALE **2.49**
- CURITY PRINT SACQUES Reg. 2.25 SALE **1.50**
- CURITY PRINT KIMONO Reg. 3.00 SALE **2.00**
- CKR CURITY TRAINING PANTS 4 layer catch, sizes 1-2-3-4, 100% cotton, 2-way stretch SALE **89c**
- HOODED TOWELS, reg. 4.35 SALE **2.99**
- WASHCLOTHS, reg. 2 for 1.29 SALE **79c**

STROLLER 19.99 and 21.99 (swivel wheel)
Fold up design, lightweight steel frame, orange, blue, green stripes.

DUNLAPS
dellwood mall

SECTIO

Richard I project ma exhibit at the Library an Williams, I

Boa 'Oil

Dan C. V chairman of Board for L new "Oil Pa the Perm Museum, L when he ma Friday mor The exhib more than crowd for th Formatio

Cry clou

By MAX B. I

HOUSTON says his cr deregulation clouded in r Foster i president of Committee, lobbied for y Last Nov predicted would take that there passage blossoms a Foster h optimism. the 94th Co margin an presidential he favored production. Foster is this year deregulation political e weather, re are withth emergence free mark would no situation. Prior to said, produ return to a three conse give cong public a cl reality of th "But this cold tempe plants and millions of their jobs, tragic in it clear politt "People economic angry. In s very norm governme solve the pr Foster, s tually con supply wit industry w "Although the most groundt revitaliz ministratic and cleane he said. "Certain do just th finally to b Foster si slowed dow serious of "There concern clearing p really do proving t socially ac sumer," he He said argument.

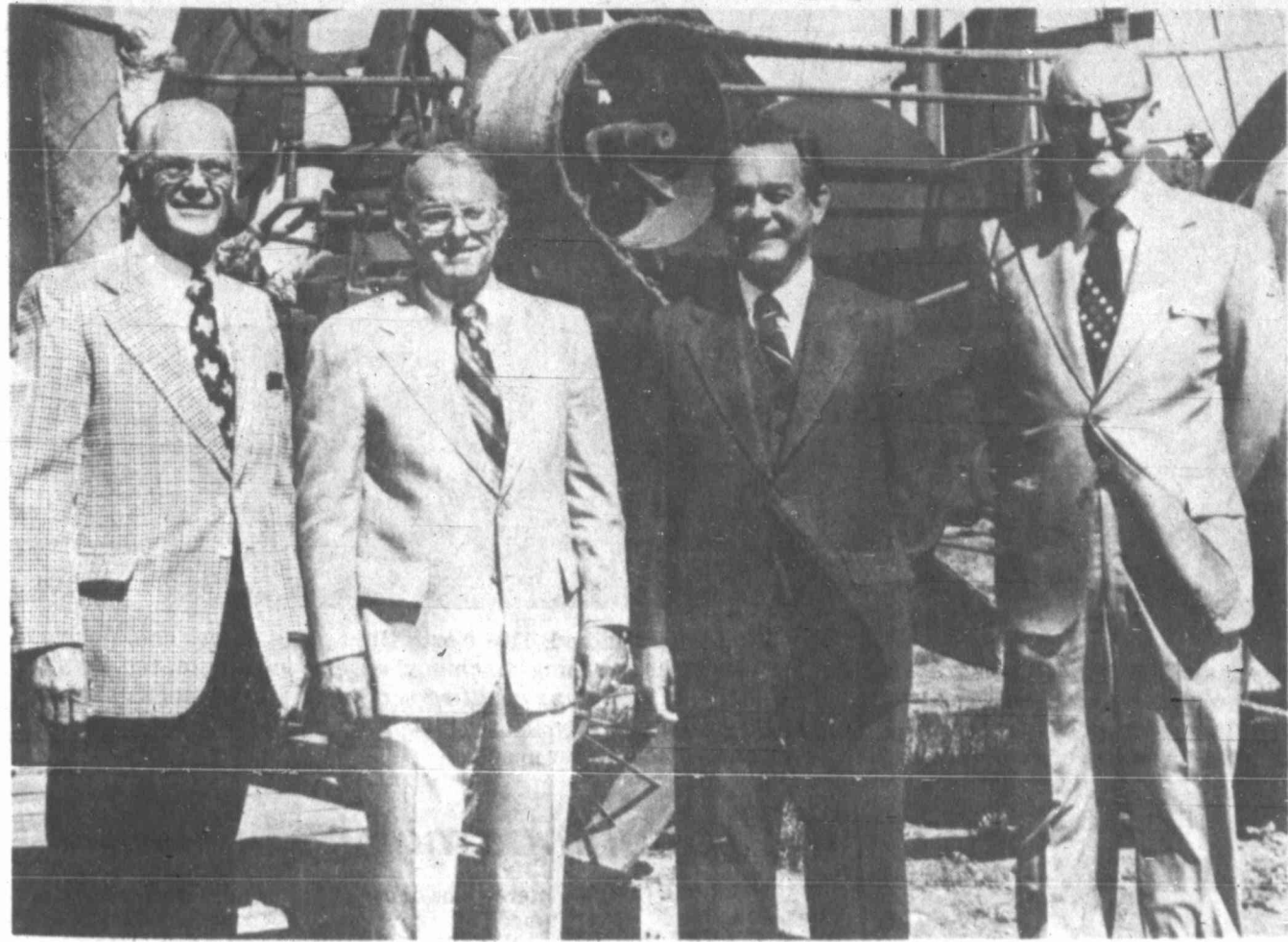

Richard Donnelly of Midland, second from left, project manager for the "Oil Patch" antique rig exhibit at the Permian Basin Petroleum Museum, Library and Hall of Fame, is shown with Dan C. Williams, left, vice chairman of the Board for

Lease; Dr. Sterling H. Fly Jr., second from right, member of the board, and Dr. V. R. Cardozier, president of the University of Texas of the Permian Basin. Williams made the address Friday as the "Oil Patch" was dedicated.

Board for Lease member makes 'Oil Path' dedicatory address

Dan C. Williams of Dallas, vice chairman of the University Lands Board for Lease, officially opened the new "Oil Patch" antique rig exhibit at the Permian Basin Petroleum Museum, Library and Hall of Fame when he made the dedicatory address Friday morning.

The exhibit, erected at a cost of more than \$100,000, drew a huge crowd for the dedication ceremony. Formation and construction of the project was under the guidance of project manager Richard Donnelly of Midland.

George Abell, one of the founders of the museum, and wife Gladys were special guests at the dedication ceremony. Charles Fraser, president of the Permian Basin Petroleum Association, presented Santa Rita medallions to State Land Commissioner Bob Armstrong, chairman of the Board for Lease, Williams, and Dr. Sterling H. Fly Jr. of Uvalde, the third and newest member of the board.

Crystal ball becomes clouded on controls

By MAX B. SKELTON

HOUSTON (AP) — David H. Foster says his crystal ball on natural gas deregulation has become a bit clouded in recent months. Foster is the executive vice president of the Natural Gas Supply Committee, a producer group that has lobbied for years for deregulation.

HOUSTON (AP) — David H. Foster says his crystal ball on natural gas deregulation has become a bit clouded in recent months. Foster is the executive vice president of the Natural Gas Supply Committee, a producer group that has lobbied for years for deregulation.

HOUSTON (AP) — David H. Foster says his crystal ball on natural gas deregulation has become a bit clouded in recent months. Foster is the executive vice president of the Natural Gas Supply Committee, a producer group that has lobbied for years for deregulation.



Bill Archer

D&D slates Bill Archer

U. S. Representative Bill Archer of Houston will be the speaker for the Midland Desk and Derrick Club's Industry Appreciation Dinner Thursday.

The event will get under way at 7 p. m. in the Midland Country Club. The annual appreciation dinner honors the bosses of the club's members.

WASHINGTON OIL

Energy plan impact importance growing

By Clyde La Motte Reporter-Telegram Washington Oil Correspondent

WASHINGTON — As Carter Administration energy leaders inch closer and closer to decisions on what to include in the energy policy package President Carter is to present to the nation, they are becoming more and more aware of the tremendous impact any meaningful energy plan will have.

(The prospect is that the energy plan will not be made public on April 20, as originally planned, but within about a week later.) Officials working on the energy issues are skittish about talking about what will be in the final policy because many pieces remain to be fitted together and few final decisions have been made.

At present there are some 40 to 50 options covering a wide range of possible actions. Some of these apply to conservation, which will get heavy emphasis, and some will apply to supply, which is likely to get more emphasis than many had anticipated.

In almost every instance, the planners are finding that a given plan of action in any area of energy resource conservation or development will have far-reaching economic, political and even social ramifications.

They are face to face with the hard fact that there is no easy, quick or cheap solution to the nation's energy problems. And there is growing agreement among the planners that the problems are bigger than many people, including many members of Congress, are aware.

It would be much easier, a staff man remarked to a friend, if it were possible to start from scratch and build a new energy production and consumption system. But this obviously cannot be done because the economy is based to a large extent on supply and demand patterns already in existence.

For instance, one commonly heard suggestion for using less energy is to have the automobile companies build smaller cars that will use less gasoline. That saving alone could be a big one.

But the reality is that this could have an initial adverse effect on the economy because it takes fewer people to build smaller cars and fewer people to supply the various parts, such as tires, seat covers and so forth.

Various groups are going to be taken aback by one aspect or another of the energy plan.

For instance, it is highly likely that the President will call for a substantial increase in nuclear power plants, and this will certainly rouse the opposition of those who have been fighting against such plants.

The plan may also involve construction of many new dams to provide hydroelectric power. If so, this will dismay conservationists and those who want the scarce water of the West used for other purposes.

The expected emphasis on greater use of coal in the near future will cause conflicts with environmentalists and others, including those who must foot the big cost of switching a plant or other facility from petroleum fuels to coal.

These are only a few of the obvious impacts that are in store for the nation if a major effort is made to reduce its dependency on foreign supplies and to begin the enormous shift from conventional fuels, primarily oil and coal, to some other fuel or fuels in the generations ahead as the world's supply of petroleum eventually begins to run short.

There will be many critics of the planners who are helping draft the energy policy package. But it should be borne in mind that, next to a war, the energy problem is going to require the biggest effort and the most change of any program the nation has faced since the Great Depression.

There are no magic solutions. The planners are finding this out, and their hope is that the public will bear this in mind when it is presented with the Carter Administration proposals.

Committee hearing airs unitization bill

By Larry Forgy Long News Service

AUSTIN — A bill allowing involuntary unitization of Texas oil and gas fields was heard last week before the House Energy Resources Committee.

House Bill 139 by Rep. Milton Fox of Houston, would allow the unitizations with only 75 per cent of the working interests and 75 per cent of the royalty interests in a field.

The bill was left pending in the committee, which lacked a quorum at the end of the testimony.

Unitization requires that a particular oil or gas field be operated as a unit, with the proceeds being distributed on a pro rata basis to all the interest owners in the field. The move allows special recovery techniques that produce more oil or gas than the individual owners could produce independently.

Fox told the committee that unitizations in Texas are currently voluntary with agreement required by 100 per cent of the working and royalty interests. A Railroad Commission spokesman explained later, however, that the commission will consider a partial unitization, with protection for the holdouts, upon petition of 65 per cent of the royalty and 85 per cent of the working interests. Unitization would have three options under the bill. They could elect to participate in the unit, they could sell out to the remaining in-

Milestone reached

Charles B. Erick Jr., supervisory draftsman in the Southwestern Exploration Division of Exxon Co.-U.S.A., at Midland, has observed 20 years of service with the company.

He joined Exxon's drafting section in Wichita Falls in 1957, becoming supervisory draftsman in 1965 and transferring to Midland in 1958.

He was presented service awards by exploration division information manager Richard P. Sevier, at a luncheon held recently in his honor.

293 rig operations shown by PB survey

The Permian Basin count, as taken by Reed Drilling Equipment last Friday, shows a total of 293 units operating in the area.

One year ago, at this time, there were 215 rigs working, making last week's count an increase of 78 from last year's total.

Table with 3 columns: County, Number of Rigs, and another column (likely units per rig). Lists counties like Glasscock, Guadalupe, Hockley, etc.

Table with 3 columns: County, Number of Rigs, and another column (likely units per rig). Lists counties like Reagan, Reeves, Roosevelt, etc.

Discovery potentials

Forest Oil Corp., Midland, has announced completion of No. 1 J. W. Bush, a Devonian gas strike in Reeves County, 21 miles southeast of Pecos.

The calculated, absolute open flow potential was for 458,000 cubic feet of dry gas per day, producing through perforations at 13,526-13,730 feet, which had been acidized with 3,000 gallons.

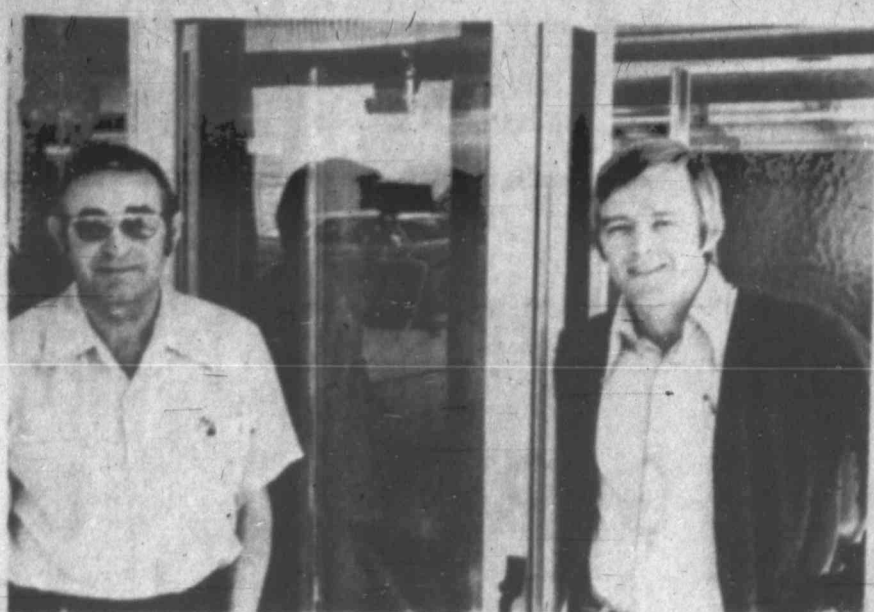

When you have glass or mirror needs, go to Mid-West Glass Co. where they have served Midland since 1942. Charles and Dwayne Herring will be glad to help you with your needs.

Mid-West Glass offers experience

Mid-West Glass Co., 906 West Front, specializes in auto glass replacement, glass cut to specifications, decorator mirrors and patio enclosures. When you need glass or mirrors for any purpose, go to Mid-West Glass Co. where they have served Midland since 1942. Charles and Dwayne Herring are glad to help you with all your glass needs. Do you need to replace a windshield? A side glass in an auto or truck? A mirror? Do you want a sliding window on the back of your pickup

cab so you can reach into the room and handle all construction. Whenever you have glass and mirror needs, go to Mid-West Glass where they specialize in serving you. You can rely on their experience. Questions? Call 682-7373 or the Auto Glass Department, 682-0303. Emergency service is available 24 hours a day. Call 694-0851 or 694-4390.

New labels required

WASHINGTON (AP) — To insure that physicians understand the health risks of prescribing birth control pills to women, pill manufacturers are being required to meet new labeling standards. A spokesman for the Food and Drug Administration said the new labeling requirements, which took effect Wednesday, should help doctors keep up to date with the health risks associated with that method of contraception.

The new labeling includes a warning that pills may cause heart attacks in women older than 40 years of age and a suggestion that such women use alternative contraception methods.

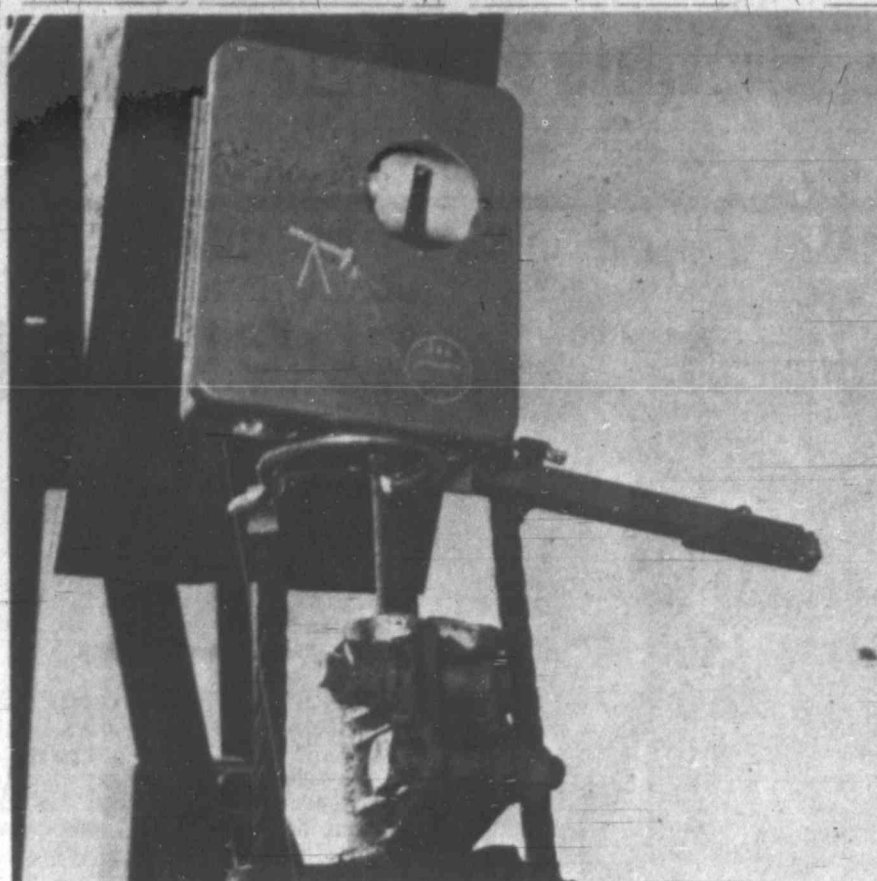

Midlander, M. D. Mills, and associates of D-Jax Consulting Corporation have developed a revolutionary yet relatively inexpensive dynamometer. For a demonstration of this innovative dynamometer, call D-Jax, 683-5710, or better yet, ask the man who owns one.

D-Jax offers new durable dynamometer

Midlander, M. D. Mills, and associates of D-Jax Consulting Corporation have developed a revolutionary yet relatively inexpensive dynamometer that will be

Orange juice cost to rise

WASHINGTON (AP) — Consumers may expect less orange juice and higher prices despite a record orange crop this season, the Agriculture Department says.

Total orange production as of April 1 is forecast at 255.6 million boxes, up 13.2 million boxes or 5 per cent from last season, the department's Crop Reporting Board said Friday.

The new estimate was up 11 million boxes or 4 per cent from prospects on March 1.

Before the severe freezing in January, the Florida crop was expected to be about 213 million boxes. The crop now is estimated at 192 million boxes, up from 181.2 last season.

invaluable to the production man in determining the condition of the down hole equipment.

This dynamometer uses neither electric wires, clamps nor polished rod spacers. It simply hooks onto the existing horse head cables on the pumping unit. As far as the graph or card is concerned, this dynamometer duplicates qualitatively any other pumping well dynamometer. It includes readings relative to traveling valve, standing valve, counter balance, etc.

This new friend of the oil man makes it possible to quickly take routine pump checks, such as pumping down and pounding fluid, in a much shorter time than in the past. In the instance of pumping down and pounding fluid, this check can eliminate the expense of shooting a fluid level which is not always dependable. Most importantly, such routine pump checks can be done safely while standing on the ground or in the back of a pickup.

The safety features and ease of installation results in production personnel being enthusiastic about

Oil AND INDUSTRIAL NEWS

Advertising And Publicity Sponsored And Paid For By Firms In These Columns



Mr. Ice of Midland, 1106 North Big Spring, offers commercial ice machines, washing machines, dryers, ice cream and yogurt soft servers as well as qualified service on all the machines they sell or lease. Questions? Call J. D. Irwin, manager, 684-8278 or 563-1532, and discuss your needs.

Mail openings may be limited

WASHINGTON (AP) — The CIA and other agencies would be prohibited from covertly opening citizens' mail without a court warrant under proposed new Postal Service rules. The detailed regulations, which define exactly when it is permissible to detain or open mail, were published Friday in the Federal Register.

"There is no statutory authority for such mail interception or opening program," the five-page notice said, referring to interception or opening of secret mail surveillance mail by government projects, according to intelligence organization congressional investigations and a commission headed by former CIA, have mer Vice President maintained extensive Nelson Rockefeller.

GIBSON NUT & BOLT CO.

707 SOUTH "K" AT FRONT ST. MIDLAND, TEXAS 79701

Locally owned by Rick Gibson, is now serving West Texas & New Mex. with a broad line of Industrial Fasteners and related items including B-7 studs, all at competitive prices.

CALL 683-8032 or 683-2531

FREE LOCAL DELIVERY

Gjensco INC. PIPE-STEEL

ONE OF THE TEN LARGEST PIPE DISTRIBUTORS IN THE U.S. NEW AND USED CASING, TUBING AND LINE PIPE RANCH AND FACTORY METAL FEEDERS, BARBED WIRE, ETC. 5621 W. INDUSTRIAL, MIDLAND, TX. 915-697-3211, Midland 915-563-2556, Odessa

"We Bring Our Store To Your Door"

draperies wall coverings carpets many others

FREE! decorating assistance

MIDLAND 563-1116

Decor to your door

THE FANCY JOHN BOUTIQUE (BED-BATH-KITCHEN)

ISN'T IT TIME TO FANCY UP YOUR HOME?

1905 W. INDUSTRIAL In Henry's Plumbing Bldg. Marie Baker, owner

TREAT YOUR TASTE BUDS

to the wide variety of foods available each day at our cafeteria, Hayes Cafeteria offers you the opportunity to enjoy top quality foods in a relaxing atmosphere. Experienced personnel are ever ready to take your dining needs. Right entrance available each day to give a selection for the most discriminating taste. Come by and give us an opportunity to serve you.

Breakfast Served Anytime • Prices Competitive • Lunches 11:00 - 2:00 • Wide Variety of Menus • Open Mon. - Fri. 6:30 a.m. - 3:30 p.m.

HAYES CAFETERIA 300 W. WALL

D-JAX CONSULTING CORP.

1608 S. Main Phone 683-5710

Dee Mills, Owner

Well Sounder Service And Expert Dynamometer Analysis.

WE MANUFACTURE, SELL & SERVICE THE D-JAX DYNAMOMETER Ask The Man Who Owns One

Ice is nice in the office

SCOTSMAN HOME ICE CUBE MACHINES

Reg. \$719.00 NOW \$519.00 with trade INSTALLED

Have all the clear sparkling ice you need when entertaining customers in your office. The Scotsman is ideal for a closet bar. Round cube shape keeps ice from freezing together. Cubes are purer than water used to produce them. Ice production of up to 700 cubes per 24 hour period. End the business day with an image of quality and good taste.

Call MTR. ICE, INC. 1186 N. BIG SPRING 684-8278

"E" LOG Geological Supply & Business Service 206 N. Colorado • TELEPHONE ANSWERING • PUBLIC COPYING MACHINE • NOTARY LaVerne & Guy Saunders, Owners For information Call: (915) 683-5154

INVESTIGATE TERM LEASING Car and Truck Industrial Leases We think you will be pleased The only exclusive term leasing firm in the Midland-Odessa area. ERSKINE MOTORS LEASING CO. S.M. Erskine-Truman Bldg. 223 E. Illinois Phone 683-3393

Leasing is... extra working capital a protection against inflation Solves tight budget problems You select and give us a call Lease your furnishings and income producing equipment and increase earnings without freezing capital. Earnings are not dependent on equipment ownership. If you own your present equipment and furnishings ask us about a sale and lease-back program.

NICKEL LEASING INC. 3705 W. Wall 563-2283 694-6661

Geological Information Center OF THE PERMIAN BASIN

• LOGS, WELL HISTORIES, MAPS PRODUCTION REPORTS. • LIBRARY MEMBERSHIP AVAILABLE. MONTHLY OR DAILY RATES

ELSI 211 OIL & GAS BLDG. MIDLAND, TEXAS 79701 (915) 682-7773

QUALIFIED PRINTERS 2603 N. Big Spring Midland 683-4676

Now Playing Live Entertainment Mon. - Fri. 8:30 - 1:30

RON MONTGOMERY Vocalist. Engagement: April 14 - May 14 THE DUB OPEN 11:00 a.m. to 2:00 a.m. Monday thru Friday 5:00 p.m. to 2:00 a.m. - Sat. Sheraton Inn-Midland 401 W. Missouri 683-3333

JO ELLIOTT ART GALLERY presents ORIGINAL WORKS BY LOCAL PROFESSIONAL ARTISTS SUPPORT YOUR LOCAL ARTIST

R.B. SHOWERY CONNIE CARLSON GARY JOHNSON GINGER BROWN TERRY IVY JOYCE BEEBE JO ELLIOTT 320 W. Wall 682-8721

JERRY'S PHOTO LAB & HUTS 611 N. Big Spring 2505 W. Michigan 3205 W. Wadley

NOW OPEN! Tall City Welding Supply 509 E. Florida Phone 683-5688

- Victor Equipment
- Home brand welding machines
- Regular parts and repair
- Air compressor and welding machine rental

AFTAN PRINTING 213 W. Indiana • 684-9601

- Commercial Printing
- Special occasion printing
- Modern equipment

A. D. "Skeet" Hall

Yard Tools To Moving Vans - We Rent It Ken's RENT-IT Center 2900 W. Wall 694-6641

MIDLAND LOCK & SAFE SERVICE We open locked autos Safes Opened & Repaired Combinations Changed

KEYS SAFES

L.G. Simmons - Owner 611 N. Big Spring 682-4202

OPEN TODAY, 1 TO 5 FOR YOUR BROWSING! EASTMAN HOUSE featuring the famous Ortho-Pose Sleep Set

We have a Width... Length and Firmness to give you unexcelled body comfort and sound, healthful sleep.

Test the Ortho-pose today!

Aladdin House FURNITURE 3504 W. WALL

Kelly Girl MIDLAND HILTON Suite L120 682-9748

CHARTER FLITE TRAINING Aircraft Rentals V. A. Approved

FLITE CENTER, INC. Midland Regional Air Terminal 563-1192 Evenings 366-3365

WILCO CAFETERIA WILCO BLDG. CALL IN ORDERS TAKEN 682-5571

GARAGE ENCLOSURES An inexpensive way to expand your living area. Insulated glass, sliding doors, tinted glass... an excellent new room for your plants.

Mid-West GLASS CO. 682-7373

Personality Curl & Swirl Town & Country Shpg. Center 697-1311 Beauty Service At Your Convenience No Appointment Necessary Faye Miles Color Specialist

Terri Moss Leona Savage Carolyn Grismore Joy Stacy Mary Lathimer Faye Holguin Freddie Casbeer Pam Holcomb Minnie Showalter Sandy Duran

SPECIALS OF THE WEEK We are open for breakfast 6 a.m. - 10 a.m.

MONDAY: LIVER & ONIONS with Roll, Blackeyed Peas \$1.29

TUESDAY: BEEF STEW Tossed Salad, Cornbread \$1.45

WEDNESDAY: FRIED CHICKEN Mashed Potatoes, Sour Dough Biscuits \$1.39

THURSDAY: MEXICAN FOOD PLATTER - Enchiladas & Beans, Guacamole Salad, Spanish Rice \$1.99

FRIDAY: SEAFOOD PLATTER - Shrimp, Catfish, Cod, French Fries, Coleslaw \$2.39

GARAGE ENCLOSURES An inexpensive way to expand your living area. Insulated glass, sliding doors, tinted glass... an excellent new room for your plants.

Mid-West GLASS CO. 682-7373



STAFF MEMBERS of the University Lands offices in Midland and Austin keep tally of the sale of University Lands oil and gas leases at auction in Midland Thursday. At left is James B. Zimmerman, geologist in charge of the University Lands office here; Mrs. Charlene Hutchins,

Midland staff secretary; Mrs. Maxine Dean, Austin secretary, and Laddie Long, supervising geologist in Midland. The sale, the first University Lands sale ever to be held outside of Austin, poured more than \$13,000,000 into The University of Texas System's Permanent Fund.



DAN C. WILLIAMS of Dallas, makes dedication remarks at official opening of the "Oil Patch" antique rig exhibit at the Permian Basin Petroleum Museum, Library and Hall of Fame Friday. The dedication of the exhibit followed a tour of the museum by Board for Lease of

University Lands members and a reception for them in the museum. At left are, from left, Emil C. Rassman, chairman of the museum's board of executors; State Land Commissioner Bob Armstrong, and Dr. Sterling H. Fly Jr., member of the Board for Lease.



Odessa D&D sets meeting

ODESSA — The Desk and Derrick Club of Odessa will hold its regular meeting at 7 p.m. Tuesday in the Branding Iron Restaurant.

A. D. "Dean" Rippetoe, division safety representative for Shell Oil Co., will speak on "Proposed State and Federal Legislation that will Affect the Petroleum Industry."

Rippetoe joined Shell in Denver City in 1966 and served in various assignments in the Wasson Gas Plant. He was transferred to Orona in 1964 as inspector for construction of Shell's Northwest Orona Gas Plant and continued there as plans foreman until he was named LPG sales representative for Shell's Southern Marketing Area in West Texas and New Mexico.

He became senior sales representative for Commercial Accounts in West Texas in 1973, and he has been in his present post since 1974.

He has been named outstanding service awards in 1974 and 1975 from the Oil Information Committee of the Texas Mid-Continent Oil & Gas Association.

PBGC announces trio of upcoming courses

The Permian Basin Graduate Center has announced three upcoming courses.

Prospect Evaluation for Geologist and Geophysicists will be Thursday and run through May 19.

Classes will be held from 7 to 10 p.m. in the center's Classroom No. 3 in the basement of the Metro Building in Midland.

Dr. Jack G. Elam, consulting geologist and president of the center, will be the instructor.

The course primarily is for geologists and geophysicists who are new to the petroleum industry or experienced earth scientists who have been working in facets of the business other than subsurface exploration.

A Seminar for Executive Secretaries and Administrative Assistants will be held April 15-16 in the same classroom.

The Friday class will be from 8:30 a.m. to 4:30 p.m., and the Saturday morning class will be from 8:30 a.m. to noon.

Dr. Faborn Eter, associate professor of Office Administration and Business Education at The University of Texas at Austin, will be the seminar leader.

He will be assisted by Carol Lutz, assistant professor of Office Administration and Business Education at UT, and Anna Marie Stengal, assistant professor of Business Education, Business Communication and supervisor of Business Education teachers in the Austin Public Schools.

Managerial Accounting & Finance, for non-financial executives with special emphasis on the problems of small business will begin April 18 and run through April 20.

April 18 and April 19, classes will meet from 9 a.m. to 4:30 p.m., and April 20 from 9 a.m. to 12 noon. They will be held in Classroom No. 5.

Dr. Charles H. Smith, professor of Accounting, College of Business

Administration, University of Illinois, will be the instructor.

He formerly was professor of Accounting, College of Business Administration, Arizona State University, and associate professor of accounting, The University of Texas at Austin.

The course is specifically designed for executives with limited background in managerial accounting and finance.

Dual well completes

HOUSTON — Weatherford International Inc. has announced its subsidiary, Dixel Resources Inc., has established new gas reserves with dual completion of Dixel No. 1 Borchers in Jackson County.

The well was drilled to 4,185 feet and completed through perforations from 3,330 to 3,338 feet for a daily flow of 569,000 cubic feet of gas per day.

A second zone, from 2,930 to 2,934 feet flowed at the daily rate of 262,000 cubic feet of gas.

Seminar planned

AMARILLO — The Amarillo Petroleum Section of the Society of Petroleum Engineers of AIME will hold its 1977 Deep Drilling and Production Symposium April 17-19 in the Amarillo Civic Center.

One of the feature speakers will be Red Adair, well-known oil and gas well firefighter. He will present a film on "Prevention and Control of Deep High Pressure Blow-outs."

He will appear on the program at 3:30 p.m. April 18.

Registration will begin at 2 p.m. April 17 in the lobby of the civic center and continue to 5 p.m. Registration will resume at 8 a.m. April 18.

Technical sessions will be held from 9 a.m. to 5 p.m. April 18 and from 8:30 a.m. until the afternoon of April 19.

R. O. Parker, president of Parker Drilling Company, will speak at the welcoming luncheon April 18.

Extender completes in Sutton County

INGOIL Co. of Midland No. 2-79c Stewart has been completed as a 1 1/2-mile extension to the Rockspings (Claco) field in Sutton County, 26 miles southwest of Sanora.

Operator reported a calculated, absolute open flow potential of 720,000 cubic feet of gas per day, through perforations from 2,888 to 2,944 feet

after a 14,000-gallon fracture treatment.

The well is 1,063 feet from south and 4,346 feet from west lines of section 78% C. Fruger survey.

SCHLEICHER

Gulf Oil Corp. spotted location for No. 1 Georgia Offutt in Schleicher County, 20 miles southeast of Eldorado.

It is one location north

of Cactus Operating Co. No. 1-9 Carl J. Cahill, opener and lone producer in the Carl Cahill (Strawn oil) field.

Location is 467 feet from south and east lines of section 8, block K, GH&SA survey. It is to drill to 5,200 feet.

TERRELL

Texas Oil & Gas Corp. of Midland spotted location for No. 1 Packenham Ranch one mile southwest of the one-well Cobblestone (Strawn gas) field of Terrell County.

Drillsite is 10 miles southwest of Sheffield, 1,320 feet from south and west lines of section 69, block B-2, CCSD&RGNG survey.

The contract calls for a 12,000-foot bottom.

The discovery is Humble Oil & Refining Co. (now Exxon) No. 1 Annie Spencer, completed in 1960 for a calculated, absolute open flow of 7,700,000 cubic feet of gas per day through perforations from 11,371 to 11,386 feet.

It is No. 2 Mae Dallas, 1,200 feet south of the same operators No. 1 Dallas, opener of the Heather (Noodle Creek) field.

Drillsite is 1,667 feet from north and 467 feet from west lines of section 56, block 2, H&TC survey.

REENTRY

Ronald R. Perkins of Dallas will reenter for recompletion attempt in the Goen lime at 4,320 feet his former No. 1-A Lucius S. Evans, former Goen

RUNNELS

W. W. West of Midland No. 2 Bonnett-Clayton is to be drilled as a 3,800-foot wildcat in Runnels County, three miles west of Talpa.

Location is 6,150 feet from north and 467 feet from east lines of A. A. Millican survey No. 260.

Drillsite is 1,200 feet south of West No. 1 Norman W. Bonnett-Hestwood Clayton and others, Dog Bend oil discovery.

FISHER PROJECT

Al G. Hill Jr. of Abilene will drill a 6,600-foot wildcat in Fisher County, six miles southwest of Rotan.

It is No. 2 Mae Dallas, 1,200 feet south of the same operators No. 1 Dallas, opener of the Heather (Noodle Creek) field.

Drillsite is 1,667 feet from north and 467 feet from west lines of section 56, block 2, H&TC survey.

MENARD

Fred G. Brown of Midland announced location for No. 1 Bobby R. Sykes in Menard County, seven miles northeast of Menard.

Slated for an 1,800-foot bottom, it is 1,253 feet from north and 467 feet from east lines of section 3, BS&F survey, abstract 137.

It is 1/4 mile southwest

of Nordan Oil and Gas Corp. No. 1 Speck, an active wildcat.

discovery and Fry sand discovery of the Motley, North field of Runnels County.

It will be operated as No. 1-A L. S. Evans.

Location is 895.85 feet from north and 972.5 feet from west lines of Wallace Brandt survey No. 12, abstract 755 and three miles southeast of Noeton.

IRION AREA

Gwendolyn Weiner Oil Properties of Fort Worth will clean out to 2,350 feet for completion try in No. 3 Fred Ball, former gas producer in the Tom

Increase reported

Net income of \$30,734,000 was reported for 1976 by Mesa Petroleum Co., Amarillo-based oil and gas exploration and production firm, with offices in Midland.

The 1976 net was an increase of 60 per cent over the \$19,170,000 1975 total income.

Per share dividends for 1976 were \$1.92 compared to \$1.25 for 1975, an increase of 54 per cent.

Revenues for 1976 amount to \$99,068,000, increasing 55 per cent over the \$63,965,000 reported by the company in 1975.

The company also reported an increase in all categories of production, with 1976 natural gas production at 99,010,000, up 7.1 per cent over the 92,331,000 cubic feet produced in 1975.

Natural gas liquids production for 1976 was 1,601,000 barrels, up 19.2 per cent for 1975's 1,339,000 barrels, while oil and condensate production in 1976 was 2,493,000 barrels, increasing 4.4 per cent over the 2,381,000 barrels of production in 1975.

Hearings scheduled

AUSTIN — The Railroad Commission has scheduled Oil and Gas Division hearings at which the reservoir performances of the Levelland Field, Cochran County, and the Tom O'Conner (5,900) field in Refugio County will be reviewed.

The hearing on the Levelland field will commence at 9 a.m. June 1 in the Ernest O. Thompson State Office Building.

Contract awarded

Phillips Petroleum Co. of Bartlesville, Okla., has awarded a contract to Tulsa Pro-Quip, Inc., of Tulsa, Okla., for the engineering, design, fabrication and field installation of a natural gas processing facility at Crane.

Tulsa Pro-Quip is a subsidiary of The Orloff Corp. of Midland.

The plant will process inlet gas and condensate to produce liquified petroleum products.

Wildcats, reentries scheduled in Permian Basin regions

KETCHUM (CANYON) FIELD

discovery and Fry sand discovery of the Motley, North field of Runnels County.

It will be operated as No. 1-A L. S. Evans.

Location is 895.85 feet from north and 972.5 feet from west lines of Wallace Brandt survey No. 12, abstract 755 and three miles southeast of Noeton.

IRION AREA

Gwendolyn Weiner Oil Properties of Fort Worth will clean out to 2,350 feet for completion try in No. 3 Fred Ball, former gas producer in the Tom

Ketchum (Canyon) field of Irion County, 11 miles northwest of Mertzon.

Bottomed at 7,405 feet, the operation is 1,500 feet from south and 906 feet from west lines of section 3077, block 28, H&TC survey.

The project was completed in 1976 at plugged back depth of 6,950 feet in the Goen for a calculated, absolute open flow of 52,000 cubic feet of dry gas per day, through perforations from 6,831 to 6,904 feet.

Completion attempt will be made in an unidentified formation.

REENTRY

Ronald R. Perkins of Dallas will reenter for recompletion attempt in the Goen lime at 4,320 feet his former No. 1-A Lucius S. Evans, former Goen

RUNNELS

W. W. West of Midland No. 2 Bonnett-Clayton is to be drilled as a 3,800-foot wildcat in Runnels County, three miles west of Talpa.

Location is 6,150 feet from north and 467 feet from east lines of A. A. Millican survey No. 260.

Drillsite is 1,200 feet south of West No. 1 Norman W. Bonnett-Hestwood Clayton and others, Dog Bend oil discovery.

FISHER PROJECT

Al G. Hill Jr. of Abilene will drill a 6,600-foot wildcat in Fisher County, six miles southwest of Rotan.

It is No. 2 Mae Dallas, 1,200 feet south of the same operators No. 1 Dallas, opener of the Heather (Noodle Creek) field.

Drillsite is 1,667 feet from north and 467 feet from west lines of section 56, block 2, H&TC survey.

MENARD

Fred G. Brown of Midland announced location for No. 1 Bobby R. Sykes in Menard County, seven miles northeast of Menard.

Slated for an 1,800-foot bottom, it is 1,253 feet from north and 467 feet from east lines of section 3, BS&F survey, abstract 137.

It is 1/4 mile southwest



Paul V. Sheedy

Long tour completed By Sheedy

Paul V. Sheedy of Big Spring has completed 25 years of service with Atlantic Richfield Co.

A roustabout, he joined Sinclair Oil & Gas Co. prior to its merger with Atlantic Richfield in 1952.

He started his career in the Coahoma Area as a roustabout.

He also has served as a pumper. He spent two years in the armed forces and returned to the company in 1955.

His award was presented at a recent meeting in Coahoma by L. E. Vandever Sr., supervisor in the Coahoma Area.

Penn well completes

The Teas multipay field of Garza County has added its third Pennsylvanian oil well.

It is Viking Energy Corp. No. 1 Slaughter, eight miles south of Post and one location northwest of other Pennsylvanian production.

Operator reported a 24-hour pumping potential of 112 barrels of 35-gravity oil, plus 384 barrels of water, through perforations from 8,239 to 8,245 feet. Pay had been acidized with 500 gallons. The gas-oil ratio was 804-1.

Location is 467 feet from south and

east lines of section 31, block 1, G. E. Lockhart survey, abstract 1212. Total depth is 8,536 feet.

STERLING TRY

Western Petroleum, Inc., of Dallas spotted location for a 7,500-foot project in Sterling County, 10 miles northeast of Sterling City.

It is No. 2 Copeland, one location northwest of production in the Jameson, Southwest (Strawn oil) field.

Site is 3,118 feet from south and 1,667 feet from east lines of section 199, block 2, H&TC survey.

Contract awarded

Phillips Petroleum Co. of Bartlesville, Okla., has awarded a contract to Tulsa Pro-Quip, Inc., of Tulsa, Okla., for the engineering, design, fabrication and field installation of a natural gas processing facility at Crane.

Tulsa Pro-Quip is a subsidiary of The Orloff Corp. of Midland.

The plant will process inlet gas and condensate to produce liquified petroleum products.

Wildcats, reentries scheduled in Permian Basin regions

KETCHUM (CANYON) FIELD

discovery and Fry sand discovery of the Motley, North field of Runnels County.

It will be operated as No. 1-A L. S. Evans.

Location is 895.85 feet from north and 972.5 feet from west lines of Wallace Brandt survey No. 12, abstract 755 and three miles southeast of Noeton.

IRION AREA

Gwendolyn Weiner Oil Properties of Fort Worth will clean out to 2,350 feet for completion try in No. 3 Fred Ball, former gas producer in the Tom

Ketchum (Canyon) field of Irion County, 11 miles northwest of Mertzon.

Bottomed at 7,405 feet, the operation is 1,500 feet from south and 906 feet from west lines of section 3077, block 28, H&TC survey.

The project was completed in 1976 at plugged back depth of 6,950 feet in the Goen for a calculated, absolute open flow of 52,000 cubic feet of dry gas per day, through perforations from 6,831 to 6,904 feet.

Completion attempt will be made in an unidentified formation.

REENTRY

Ronald R. Perkins of Dallas will reenter for recompletion attempt in the Goen lime at 4,320 feet his former No. 1-A Lucius S. Evans, former Goen

RUNNELS

W. W. West of Midland No. 2 Bonnett-Clayton is to be drilled as a 3,800-foot wildcat in Runnels County, three miles west of Talpa.

Location is 6,150 feet from north and 467 feet from east lines of A. A. Millican survey No. 260.

Drillsite is 1,200 feet south of West No. 1 Norman W. Bonnett-Hestwood Clayton and others, Dog Bend oil discovery.

Marathon facility largest

GARYVILLE, La. — The largest refinery ever built in one phase in the continental United States officially was dedicated last week at Garyville by Harold D. Hoopman, president of Marathon Oil Co., and Gov. Edwin W. Edwards of Louisiana.

The 200,000 barrels-per-day installation "provides a vital link in our supply and distribution network," Hoopman told guests at the dedication ceremony.

In the United States, Marathon also operates refineries at Robinson, Ill.; Detroit, Mich., and Texas City, Tex. Including Garyville, refining capacity totals 526,000 barrels of oil per day.

The refinery is designed to process high sulphur crude oil which today accounts for an increasing share of available raw material supplies. Crude from the Middle East, Africa and South America comprise the refinery's feedstock.

Two tankers with capacities of up to 100,000 deadweight tons can be off-loaded simultaneously and there is space for as many as 11 barges at any given time at the three refinery docks.

The adjacent storage area has a capacity for storing 3.5 million barrels of crude oil and approximately the same amount of finished and unfinished products.

Construction now is under way on additional tankage which will bring total storage capacity at the refinery to about 8.5 million barrels.

THINKING ABOUT BUILDING?

If you are, you ought to know that The Samson Corporation has just been appointed as a Dealer/Contractor for Armco Building Systems

And that's good news when you're planning a new facility for industrial, commercial or institutional use. Why? Because as an Armco Dealer we're prepared to handle every phase of your building project. It's called turnkey construction. Your involvement is as great or as small as you want it to be. So if you're thinking about building, give us a call.

The Samson Corporation
Box 4183 - 2000 S. Crone Ave. - Odessa, Texas 79760
915/332-2282

Dealer/Contractor • Armco Building Systems

The Aaron Company
CASING PULLING
FULLY INSURED - RADIO EQUIPPED
Office 684-8663
312 NORTH BIG SPRING

Complete Plug and Abandon Service

WE BUY LEASES OR INDIVIDUAL WELLS FOR ABANDONMENT
CONTACT US FOR A BID

MILDEW REMOVER X-14
JUST SPRAY, LET DRY, MILDEW IS GONE ONLY \$3.18
Trigger spray additional cost
Modern Floor & Paint Inc.
2105 W. Industrial 682-7391

Air Conditioning Service
New-Rebuilt Compressors
DOWNTOWN GULF
301 W. WALL 682-7271

FOR RENT
(2900 W. KENTUCKY ST. WAREHOUSE CO.)
AND 2800 W. WASHINGTON ST.
220 BRAND NEW SMALL WAREHOUSES - two sizes
10' x 27' OVERHEAD DOORS \$25 PER MO.
20' x 27' OVERHEAD DOORS \$50 PER MO.
HAROLD B. SHULL
Room 411 1st National Bldg.
PHONE 682-7021

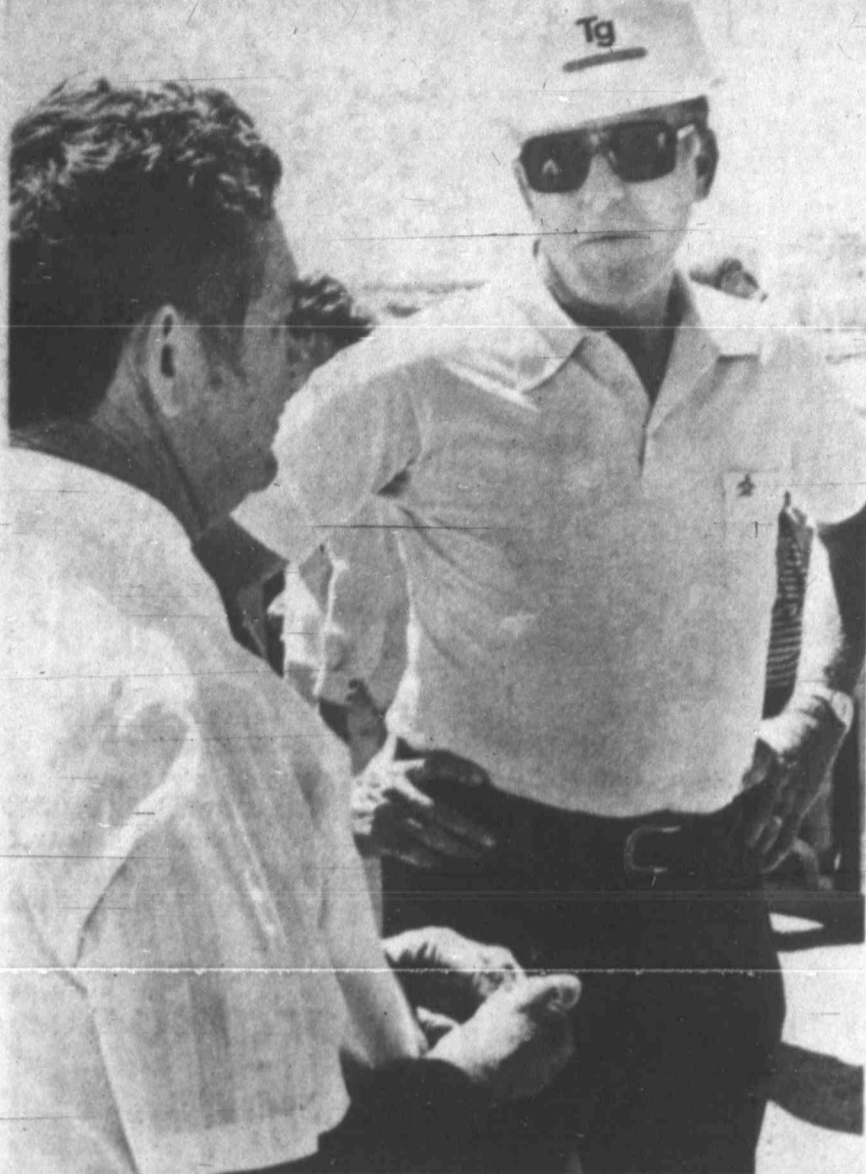

GEORGE RICHARDSON, manager of Texas Gulf Sulphur Co.'s Comanche Creek mine in Pecos County, visits with Dr. Sterling H. Fly Jr., member of the Board for Lease of University Lands. The mine, located on University lands, was visited Friday by Dr. Fly and University Staff Land members from Midland and Austin. The mine stop was one phase of a field trip sponsored by University Lands.



Members of the University Lands' staff in Midland listen as George Richardson, manager of Texas Gulf Sulphur's Comanche Creek mine, explain functions of the tanks and pipe network at the plant that processes raw sulphur. From left are Mrs. Joanna Webb, secretary; Mrs. Phyllis Sellers, production analyst; Mrs. Charlene Hut-

chison, secretary, and Alma Norman, mineral lease specialist. The Friday field trip included a bus tour of some of the most prolific oil fields on University Lands leases. James B. Zimmerman, geologist in charge of the Midland office, was the trip leader.

University Lands hosts field trip to fields, mine

Twenty-five persons were guests of the University Lands office in Midland on a field trip Friday through oil fields on University Lands and Texas Gulf Sulphur Co.'s Comanche Creek Sulphur mine in Pecos County, also located on University Lands.

James B. Zimmerman, geologist in charge of the Midland office of University Lands, was the trip leader.

Dan C. Williams of Dallas, vice chairman of the Board for Lease of University Lands, and Dr. Sterling H. Fly Jr., of Dallas, a member of the board, were among those making the trip. Both are members of The University of Texas System's Board of Regents. Williams serves as vice chairman.

State Sen. W. E. "Pete" Snelson of Midland made part of the tour with the group.

Woody Schumacher, O. B. Orr and Ben Campbell, both with the University Lands auditing office in Austin, also participated in the tour as did Bill Lobb, associate deputy chancellor of the University of Texas at Austin and Berte Haigh, retired geologist in charge of the University Lands office here.

Members of the Midland office staff also made the field trip, including Mrs. Charlene Hutchison, secretary; Mrs. Rita Rusnak, secretary; Mrs. Joanna Webb, secretary; Mrs. Phyllis Sellers, production analyst; Jimmy Billingsley, production analyst.

And, Laddie Long, supervising geologist; Eugene Thomas, senior geologist; Billy Carr, chief land agent; Ernest Weichert, petroleum engineer; Leland Howard, draftsman; Mrs. Alma Norman, mineral lease specialist; Jessie Smith, lands office staff, and Barney Vachaf, petroleum engineer.

Melvin Zoldoske and Henry Zoldoske, both of Bartlesville, Okla., brothers of Mrs. Norman, were her guests on the tour.

The trip got under way following the dedication of the "Oil Patch" antique rig exhibit at the Permian Basin Petroleum Museum, Library and Hall of Fame.

The chartered bus took the trippers through oil fields on University Lands in Ector and Crane counties, including the Penwell field in Ector, the Jordan field in Ector, the University Waddell (Devonian) field in Crane and the Block 31 field in Crane.

The turn-around point was Texas Gulf Sulphur Co.'s Comanche Creek mine near Fort Stockton in Pecos County.

During the course of the trip, Zimmerman and members of the Midland staff explained secondary recovery methods in each of the fields and other important points about the producing areas.

Carr took over the microphone at times to give a report on various soil and grass programs under way on lands leased by University Lands for ranching purposes.

Of the oil fields visited, the oldest was Penwell. Discovered in 1929 as a San Andres oil producer, Penwell now has 70 wells, a cumulative production of 21,931,691 barrels of oil.

The estimated ultimate recovery for the field is 39,070,000 barrels. Zimmerman said production should continue into the 2000s.

The Jordan field, like the Penwell area, produces from the San Andres at approximately 3,400 feet. This field boasts 193 wells and the cumulative production is 56,948,334 barrels of oil.

The field eventually should produce about 87,000,000 barrels.

Waterflood operations started in the Jordan field in 1966, 29 years after its

discovery. The Penwell field waterflood operations started in 1969.

The University Waddell (Devonian) field, discovered in 1949, now has produced 12,569,273 barrels of oil. Engineers predict the ultimate recovery will be 16,664,000 barrels. The pool has 49 producers. A waterflood program in part of the field got under way in 1968. Production during 1976 from this reservoir was 601,168 barrels.

The next field visited was the Block 31 (Devonian) which Zimmerman described as the most prolific oil field on University Lands leases.

"This field accounts for 18 per cent of University Lands production," he said.

Block 31 has 105 producing wells, with the discovery being drilled in 1945. The production depth is 8,600 feet.

Cumulative production from Block 31 is 144,637,626 barrels of oil. The estimated ultimate recovery is

220,000,000. During 1976, the field produced 5,982,164 barrels of oil, or 17,618 barrels per day.

This area is the first to have a miscible gas injection program.

While at the Comanche Creek mine, the field trip participants were hosts of George Richardson, mine superintendent.

Richardson, who has been with Texas Gulf 28 years, explained the mining area's Frasch method of recovery.

The mine, one of three sulphur mines active in West Texas today, began production in December 1975. Its mine wells tap deposits ranging from 400 to 1,000 feet below the surface. To date, the area has produced 183,000 long tons of sulphur, realizing the University Lands \$1,100,000 in royalty payments.

At the present, all sulphur processed at the plant near the mines is stockpiled for future sales, Richardson said.

C. R. Black to Iran post

C. Robert Black, former Midlander, has been named president and general manager of Texaco Iran Ltd., effective April 1. He will be located in London, England.

Black is a 1958 graduate of Texas Tech University with B. S. degree in Petroleum Engineering.

He joined Texaco upon graduation, and subsequently served in various petroleum engineering positions in Texas, including an assignment in Midland from 1960-1966.

Senator to visit

The Permian Basin Petroleum Association will host a reception honoring U.S. Sen. John Tower of Texas at 10 a. m. Tuesday in the Midland Hilton Ballroom.

Tower will visit Midland and Odessa during a two-day swing into West Texas during the Senate's recess for the Easter holidays.

The senator will meet with Odessa business leaders at 7 p.m. Monday in the Inn of the Golden West.

Charles D. Fraser, president of the Permian Basin Petroleum Association, will serve as master of ceremonies for the Midland reception. Tower will discuss the upcoming Republican legislative package to deal with the energy problem.



Oscar C. Person

Midlander honored

Oscar C. Person, a Midland petroleum engineering consultant, recently was honored at a joint meeting of the American Petroleum Institute, American Gas Association and the Canadian Petroleum Association.

He was presented with a certificate of appreciation in acknowledgement of his 25 years of service to the petroleum industry through his participation in the work of the American Petroleum Institute Committee on Crude Oil Reserves.

He was presented the certificate at a meeting of the organizations at Carlsbad, Calif.

He served from 1952 to 1959 as subcommittee member for Texas Districts 8, 8A and 10, from 1960 to 1962 as a subcommittee chairman for District 9, and from 1963 to the present as subcommittee chairman of District 8 and 8A.

The certificate was presented by Shofner Smith of Phillips Petroleum Co., chairman of the API Committee on Reserves.

Engineers will meet

The Permian Basin section of the National Association of Corrosion Engineers will hold its April meeting at 8:30 p.m. Tuesday at Conner's Delicatessen.

The buffet barbecue will be served at 7:30 p.m.

Guest speaker will be Rick Malbaur, Gulf Supply, Houston. He is a technical representative for plastic piping systems.

Halbouty to receive highest AAPG award

TULSA, Okla. — A prominent Houston oilman, Michel T. Halbouty, has been named the 1977 recipient of the Sidney Powers Memorial Award by the American Association of Petroleum Geologists.

He will be cited at the Association's annual meeting in June in Washington, D. C.

The Power Medal is the highest award made by the AAPG, the geological community's largest professional association, and is given in recognition of distinguished and outstanding contributions to petroleum geology.

Halbouty, a past president of the AAPG, has a long record of service to the industry and to the profession, and has previously been named as an honorary member of AAPG and as a recipient of its Human Needs Medal, giving him the organization's top three honors.

Sherman A. Wengerd of Albuquerque, N. M., and James E. Wilson of Denver, Colo., also are to be recognized by the AAPG as honorary members, joining 50 other honorary members of the association.

Honorary membership recognizes outstanding

service to the profession and to the AAPG.

Wengerd, a past president of AAPG, served many years as professor of geology at the University of New Mexico. He now is a consultant and has been credited with early work in the Paradox Basin of the Four Corners area which contributed to the later development of many Rocky Mountain oil and gas fields.

Wilson, also a past president of the association, and presently serving as a trustee of the AAPG foundation, will be cited for his professional leadership in petroleum exploration and for education of the public.

A consultant, Wilson retired from Shell Oil Co. in 1973.

The AAPG Human Needs Award will be given posthumously to Martin Van Couvering, whose death occurred a short time after his selection.

A prominent consulting geologist from Pasadena, Calif., the late Van Couvering will be recognized for his geologic contributions to human needs.



David E. Salter



Peter C. Michelson



Charles M. Francis



L. Royce Griffin

TO&G reveals four Midland promotions

Texas Oil & Gas Corp. has announced the promotions of four persons in its West Texas District headquartered in Midland.

The announcement of the promotions was made by Charles L. Canfield, district manager.

Peter C. Michelson was promoted to senior geologist. He has been with Texas Oil & Gas since last October. He is a graduate of the University of Wisconsin.

L. Royce Griffin also was promoted

to senior geologist. A graduate of Brigham Young University, he joined the company in 1975.

David E. Salter and Charles M. Francis have been promoted to senior landman.

Salter joined Texas Oil & Gas in 1976. He is a graduate of Texas Tech University with a B.B.A. degree in Management.

Francis joined the company in 1976. He was graduated from West Texas State University with a B.A. degree in 1971.

TEXAS REAMER CO.

DOWNHOLE DRILLING TOOLS

ODESSA TEXAS OKLAHOMA CITY OKLAHOMA

We Specialize in Downhole Drilling Tools, Reamers, Stabilizers, Rubber Stabilizers, Short Drill Collars, etc. And Casing Stock Tool.

SERVING THE PERMIAN BASIN AREA FOR THE PAST 25 YEARS

OFFICES:
Odessa, Texas 79706 Oklahoma City, Okla. 73114
915-366-3693 405-677-2664
Box 2008 Box 94438

SAVE MONEY ON PUMPING UNIT Preventive Maintenance

THE LATEST IN PUMPING UNIT SERVICE EQUIPMENT
A MODERN MACHINE SHOP DETAILED TO PUMPING UNIT SERVICE

25 INDUSTRIAL LOOP POST OFFICE BOX 3201
PHONE 915-683-6181 MIDLAND, TEXAS 79701

PBI
POLY-BEARING INC.

Ask Poly-Bearing how you have a pumping unit lubricated and visually inspected for as low as \$7.50 per unit. Plus gross.

Peter Rabbit now 75 years old, still going strong

By JOE FRAZIER

NEW YORK (AP) — Peter Rabbit, the mischievous critter who has charmed millions of youngsters, is 75. And his friends say he's doing very, very well, indeed.

So well, in fact, that Frederick Warne and Co., the London-based firm that has published the Peter Rabbit books since they first appeared commercially in 1902, doesn't

know how many millions have been sold.

The total has become lost over the years, says Harvey Vlack, a New York-based vice president of Warne and Co.

"If it were over five years, or even since 1940, we might be able to tell you," he said, agreeing that Peter Rabbit is among the better-selling books of all time.

It is out in 16 or 17 languages, he

said, and currently is doing very well in Japan.

The Tale of Peter Rabbit was one of 23 books written and illustrated by Victorian Englishwoman Beatrix Potter.

Originally it was an illustrated letter to a sick child.

Miss Potter wanted to publish it years later, but couldn't find a publisher, so she had 250 copies printed at her own expense in 1901.

She later resubmitted a copy to Warne and Co., from whom she had received the politest rejection letter earlier.

They agreed to publish the book if she would make changes, including color illustrations.

She did, and the book was an overnight success.

It first appeared in the United States in 1904 in a pirated edition.

Vlack said it still sells 200,000 copies

a year in the United States and many more than that abroad. And true to a request in the author's will, it still is published in the same small format in which it first appeared.

He suggested that Peter Rabbit remained popular because "Beatrix Potter wrote to children, not for children."

She was born in 1866 to wealthy parents who kept a tight rein on her until she married in her late 40s.

During her childhood, she kept numerous pets including a rabbit named Peter.

She was a skilled naturalist, although the scientific value of her early nature drawings was ignored in her lifetime because she was a woman. A paper she did on fungus germination was presented to London's prestigious Linnsean Society in 1897 by a man. Women were not permitted to present papers.

Ringing the bell

With BOB TIEUEL

The Greatest News Story Ever Written: "Don't be frightened," the angel said. "I know you are looking for Jesus, who was crucified, but he isn't here! For he has come back to life again, just as he said he would. Come in and see where his body was lying." Matthew 28:5-6 from The Living Bible.

In Search of Roots: Amy Parks, star reporter of the Hobbs Daily News Sun, writes: "Responsibility of the individual in solving problems of blacks in America was emphasized April 3, 1977 in both the history portion and the crime panel at the Ninth Annual black History Tea and Crime Forum at the Ramada Inn.

"Dr. V.M.J. Coleman of Midland was guest speaker and Policeperson Cora C. Ivory Brown of Lamesa led the panel discussion: Black Upon Black Crime and In the Community/Hobbs. Police Chief Jimmy Palmer was a panel member. Dr. Coleman, staff member of Midland Memorial Hospital and Parkview Hospital since 1951, told the group the meeting was a good time to reflect on, 'Where we have been, where we are and where we hope to be. She said, 'If there is any one thing black Americans suffer from it is lack of identity. We know who we are not, but many of us do not know who we are.'"

"She gave the example of English history and English literature taught in the schools, but nothing of Africa 'unless it was a Tarzan movie' she said. 'It is a travesty on American education that we would have been educated in the system and still not know who we are."

"Once you know who you are then you can determine where you are and where you need to be... Things in America are better than they were 10 or 20 years ago but she pointed out there is a long way to go and that blacks must be willing to pay the price for what they want. There were many of us who mistakenly felt that the Supreme Court and all their decisions were going to make it easy for us, but now we have had time to look back and we know nobody gives you anything. She said, 'The problems in America are almost staggering', citing lack of dental care for black children, lack of black doctors, the unwillingness of black parents to participate in parent-school relationships in integrated schools, the lagging income of blacks compared to whites."

Dr. Coleman told the group blacks must learn to trust themselves and that feeling because it is white it is better is not acceptable, urging them to analyze what is good and what is bad. You cannot say everything white is bad and everything black is good or vice versa."

"Patrolperson Brown, in speaking of black crime in the black community said, 'The criminal is not always a law-breaking person. It is us as John Doe citizens, because it is the good citizen who is buying what has been stolen. She also emphasized heavier penalties for the criminal. We have gotten so slack on so many of these things—mothers work, the schools can't punish and the church is too busy getting the world in the church instead of the church in the world. We've got to pull up the slack, tighten up the lines,' state the black policewoman, said to be the first hired in the Permian Basin.

AFTER EASTER Discount Jamboree



3PC. ROUND REDWOOD STAIN SET

59⁸⁸ Reg. 73.77

Incredibly durable redwood stain in a 52" round 8 board table with 2 curved benches. Accommodates umbrella.

6 ft. Redwood stain Table & benches
Reg. 37.77 **29⁸⁸**

women's layered thongs!

351 Special Buy

One piece molded construction. Non-skid soles. Straps made of durable nylon. Blue. Women's sizes.

BC6 Bearcat 6" Scanner

Now a low priced, date home for all the add-on accessories. Exciting, natural habitats for hamsters and gerbils that grow and grow!

Reg. 129.96 **99⁷¹**

2 way vinyl recliner

BIG HOME VALUE 69⁸⁸

Relax, situate, watch TV in ultimate comfort! Wipe clean vinyl in black

JUST SAY "Charge It!"

Woolco

Because We Want To Be Your Favorite Store

ladies' swimwear **8⁹⁷ To 13⁹⁷**
1, 2, & 3 pc. styles Sizes 32 to 38

beach and loungewear **\$9** Regularly \$7.77 to 10.97

single drop side walnut crib **39⁸⁸** Reg. 47.77

Folding High Chair **15⁷⁷** Regularly 18.97

Touch-free bar, double action side lock, leveling rails

QUILTED BEDSPREAD

TWIN Reg. 11.99 **5.99**
FULL Reg. 14.99 **12.88**
QUEEN Reg. 19.99 **17.88**
KING Reg. 22.99 **20.88**

MEN'S AND LADIES' STEARNS LIFE VEST

USCG Approved. Available in assorted colors.

18⁹⁹

hamster & gerbil FUN CITY

14⁸⁸

3 1/2 QUART RIVAL CROCK POT

10³³ Regularly 12.66

Available in Harvest, Flame and Avocado colors. SAVE!

STANDARD SIZE FOAM BED PILLOW

2 for \$5

Hypertonic approved Non-allergenic, odorless. SAVE!

HAPPY HOME CURTAINS

TIER Reg. 4.97 **3.97**
VALANCE Reg. 3.77 **2.97**
SWAG Reg. 5.47 **4.47**

Calcutta. Beige with ball fringe in choice of colors.

Ball!

DUNLOP, TITLEIST, TOP-FLITE GOLF BALLS

3 for 2⁷⁸

Choose Red or Blue Maxi GOLF TEES Reg. 49.99 **2⁹⁷**

large floor pillow

27" x 27" carpet pillow **17⁹⁷** Reg. 19.99

A great decorative accent as well as comfortable extra seating.

upholstering fabric

Good selection of weaves and solid colors 54" to 60" widths 2 to 15 yd. lengths **1⁰⁰** yd.

Easter foto and film specials!

VALUABLE COUPON

KODACHROME OR EKTACHROME SLIDES OR MOVIE DEVELOPED
8 mm or super 8 or 35 mm 20 exposures
with this coupon **99¢**

Kodak 126-20 or 110-20 color film Your Choice Daylight or blue flash **1¹⁰**

men's sport and knit shirts

2 for \$5 Reg. 3.96 ea

Amazing savings on shirts for the casual life. Short sleeve styling. Sizes S-M-L-XL. Sport shirts of machine washable, permanent press polyester/nylon in solids and pastels. Knits with crew necks in snappy stripes and solids.

DOORBUSTER SPECIALS!

UNISONIC 840 CALCULATOR

15⁸⁸ Regularly 19.97

Batteries included. Complete with soft cover. Percentage.

SELF ADHESIVE PHOTO ALBUM

1⁹⁷

Eliminates need for glue and corners. SAVE!

FIRE RESISTANT SECURITY CHEST

9⁸⁸ Regularly 11.47

Includes key lock and plastic cabinet envelope.

40 KORDITE TRASH BAGS

2³³ Regularly 2.96

45-gallon capacity, bags with tear lock, ideal for grass.

100-9 INCH PAPER PLATES

83¢ Regularly 97¢

White, sturdy, convenient. Freezer safe, dishwasher.

MOLDED WOOD TOILET SEAT

3³⁷

White baked enamel.

20-OZ. LISTERINE MOUTHWASH

97¢

Fully potent, 20¢ more than other brands.

100 COUNT BUFFERIN

97¢

Analgesic. Works twice as fast as Aspirin.

WOOLCO MAKES IT EASY TO SHOP

42nd & Grandview WINWOOD MALL

SHOP WOOLCO 9:00 A.M. TO 9:30 P.M. MON. - SAT. SUN. 12:00 P.M. - 5:00 P.M.

BUY WITH CONFIDENCE! SATISFACTION GUARANTEED! REPLACEMENT OR MONEY GLADLY REFUNDED

Weekly activity on the York Stock Exchange

Main table containing weekly activity data for various stocks, organized into columns A through S. Each entry includes a stock symbol, price, and percentage change.

Vertical text on the right edge of the page, including page numbers and possibly additional stock symbols or company names.

Recent Survey Reveals

Readers Want More and Better Advertising

Responses to The Reporter-Telegram's reader opinion survey indicate that 68 per cent get most of their buying information from the newspaper! Many readers commented on advertising's importance to them along with news, features and other content. Others stated they buy the newspaper for the ads. In view of the serious interest readers have in newspaper advertising, The Reporter-Telegram feels it has a

responsibility, and an obligation to both its readers and advertisers, to report what many readership studies have indicated is of greatest importance to readers in advertising. The material has been drawn from our own and numerous other studies and The Reporter-Telegram feels it will be a service to its readers and its advertisers to present the following suggestions for copy and layout.

Professionally Recognized Fundamentals of a Good Retail Ad

10 ESSENTIAL "DO" RULES

1 Make your ads easily recognizable

Studies have shown that advertisements which are distinctive in their use of art, layout techniques and type faces enjoy higher readership than run-of-the-mill advertising. Try to make your ads distinctively different in appearance from the advertising of your competitors -- and then keep your ad style consistent. This is a real help to your readers who will recognize your ads even before they read them (and they won't confuse a competitor's store with YOUR ads!)

2 Use a simple layout

Ads should not be crossword puzzles. The layout should carry the reader's eye through the message easily and in proper sequence from headline to illustration to explanatory copy to price to your store's name. Avoid the use of too many different type faces, overly decorative borders and reverse areas. All of these devices are distracting and will reduce the number of readers who receive your entire message.

3 Use a dominant element

... a large picture, illustration or headline, to assure quick visibility. Ads containing illustrations attract more attention than those without. The artwork, whether a photo or drawing, may illustrate the item, or it may be one of "stop value," such as a pretty girl, baby, animal or cartoon, to name just a few. Whatever art is used it should relate logically with the sales point of the ad.

4 Use a prominent benefit headline

The first question a reader asks of an ad is: "What's in it for me?" Feature the main benefit your merchandise offers in a compelling headline. Amplify this message in subheads. Be sure to appeal to one or more of the basic human desires: safety, fun, leisure, health, beauty, profit. "How to" headlines encourage full copy readership, as do headlines which include specific information or helpful suggestions.

5 Let white space work for you

White space is an important layout element in newspaper advertising because the average page is so heavy with solid type. White space focuses the reader's attention on your ad and will make your headline and illustration stand out. It is a definite aid to the reader who will appreciate your making it easier to read your ad. When a "crowded" ad is necessary, such as for a sale, departmentalize your items so readers can find their way through them with ease.

6 Make your copy complete

Know all there is to know about the merchandise you sell and select the benefits most appealing to your customers. These benefits might be related to fashion, design, performance, construction, exclusive features or other details. Sizes and colors available are important, as is other pertinent information the reader really wants. Use complete sentences. Phrases and random words can be more confusing than helpful.

7 State price or price range

Readers often will overestimate omitted prices or may be irritated if you do not provide this information they will want. If the advertised price is in a higher range, explain why the item represents a good value...superior materials, craftsmanship, extra luxury, or other advantages. "Sometimes you have to pay a little more to get a bargain" is a good example. If price is low, support it with factual statements which create confidence and belief. Spell out credit and layaway plans.

8 Specify brands

If the item is a known brand, say so in your advertising. Readers want to know. Manufacturers spend large sums to establish a reputation for their goods and you can capitalize on their advertising while providing the reader with the information that this merchandise is available at your store.

9 Include related items

When you offer related items along with a featured one, you often are doing readers a service by helping them acquire additional utility, convenience or even actual extra savings. In addition, you are making two sales instead of one.

10 Tell your readers why they should buy now

Customers read your ad because they are interested in what you offer. Help them avoid the disappointment of missing a buy they really wanted because they waited too long. If supply is limited, tell them. If the special is for a limited time, be sure to supply this fact. When mail order forms are included in your ad, make the spaces large enough for the customer to fill them in without difficulty.

PLUS FIVE IMPORTANT DON'T'S

1 Don't forget your store name and address

Check every ad to be certain you have included your store name, address, telephone number and store hours. Even if yours is a long established store, this is important. Many customers are newcomers and more than one family of every ten moves each year. Make it easy for customers to know where you are and when you are open for business. In a large ad mention the store name several times in the copy ... and make your signature plain.

2 Don't be too clever

Many people distrust attempted cleverness in an ad just as they distrust salesmen who are to glib. Headlines and copy are much more effective when they are straightforward than when they are tricky. Tricky headlines and copy often are misunderstood.

3 Don't use unusual or difficult words

Many of your customers may not understand words which are familiar to you. Foreign words and phrases, as well as trade and technical terms may be confusing and misunderstood. Everybody understands simple language. Nobody resents it and your advertising will be more effective if you use it.

4 Don't generalize

Be specific at all times. "The greatest advancement ever in widget construction" is an unsupported claim which does not convince. Tell the reader WHY and HOW it is an advancement. Now, more than ever, shoppers want all the facts before they buy.

5 Don't make excessive claims

The surest way to lose customers is to make claims in your advertising that you can't back up in your store. Go easy with the superlatives and "unbelievable values". If you claim your prices are unbelievable, your readers are likely to agree.

ADDITIONAL NOTES

In the introduction to his excellent book, "Common Sense in Advertising," Charles F. Adams states: "It can be estimated that the average adult now has a minimum of 560 advertising messages placed before him every waking day." Others have estimated as high as 1500. The figures throw light on the enormous number of daily advertising exposures and emphasize the importance of producing advertisements that will be seen, that will be read and that will be believed and remembered.

In view of the facts, the principles discussed on this page assume even greater importance in the preparation of retail advertising. Of major significance, also, is the figure of 68 per cent of survey respondents who get most of their buying information from the newspaper.

IN CONCLUSION

CONSUMERS SAY THEY WANT THE ADVERTISING IN THEIR NEWSPAPER.

CONSUMERS SAY THEY DEPEND UPON THE NEWSPAPER FOR BUYING INFORMATION.

CONSUMERS SAY THEY WANT MORE ADVERTISING THAT WILL TELL THEM MORE.

CONSUMERS SAY THEY WILL READ YOUR ADVERTISING IN THE NEWSPAPER.

The Midland Reporter-Telegram

THE BEST INVESTMENT FOR YOUR ADVERTISING DOLLAR

Carmichael convicted of fraud in Dale car case

By DOROTHY TOWNSEND
The Los Angeles Times

LOS ANGELES — Geraldine Elizabeth Carmichael, convicted of conspiracy grand theft and stock fraud in connection with promotion of a three-wheeled automobile called the Dale, has been sentenced to spend two to 20 years in state prison.

Los Angeles Superior Court Judge Harold J. Ackerman also fined the 48-year-old self-described transsexual \$30,000 — \$10,000 each for three counts of corporate security law violations. Judge Ackerman also handed down fines to four former business

associates convicted with the one-time president of the now-defunct 20th Century Motor Car Co. and sentenced all but one of them to jail terms.

All four men were released on their own recognizance pending appeal of their conviction on multiple felony counts stemming from promotion of the controversial car in which Carmichael said she still believes.

Outside the court, Carmichael, free on \$50,000 bail pending an appeal, called her conviction "a miscarriage of justice" but said the sentence was "not inappropriate."

"I expected exactly what happened," she told reporters. "The judge

had no alternative (to imposing the sentence prescribed by law)."

Carmichael, formerly known as Jerry Dean Michael, accused Dep. Dist. Atty. Robert Youngdahl of prosecuting the case with "vindictiveness" and of "personal attacks on my family and on my sex" and said, "I don't think I will ever go to prison. We are going to get a new trial and I think we will win."

Carmichael, who acted as her own attorney in the marathon court proceedings, was convicted by a jury last Jan. 24 of 26 counts of grand theft, three counts of corporate security law violations and one count of con-

spiracy. She was acquitted on one count of grand theft.

Samuel Schilsman, 63, of Los Angeles, and Edward Comstock, 33, of Redondo Beach, Calif., who were vice presidents in the motor car company, were convicted on the same series of counts.

Ackerman sentenced each of two former company officers to terms and fines totaling 12 months in jail and \$10,000 each and placed each on probation for a total of 10 years.

A fourth defendant, Andrew Farrell, 62, of Thousand Oaks, Calif., a 20th Century Motor Car Co. engineer convicted of one less count of grand

theft than the other three was fined \$5,000 and placed on five years probation. No jail sentence was given in his case.

Jay Gardner, 29, of Los Angeles, a salesman in the Dale car promotion who was convicted of 15 counts of grand theft and two counts of corporation code violations, was sentenced to spend six months in jail, fined \$5,000 and placed on five years probation.

Carmichael was the last of the five to be sentenced in the two-hour court session which was attended by her former wife, Vivian M. Barrett, and their five children, ranging in age from 5 to 17.

Lawyer Joseph Shemaria, who has been advising Carmichael through the long court case, urged the court not to send her to prison, saying, "There is no facility in California that could properly house her (because of the sex change)."

Ackerman sentenced her to consecutive terms of 1 to 10 years each on two grand theft counts and fined her \$10,000 for each of the three corporation code violations. He stayed judgment on sentences for the remainder of the counts pending completion of sentences on the first two grand theft counts.

 <p>CASHEW 10 oz. BAG. GREAT AS A SNACK. Our Reg. 1.09 SALE! 99¢</p>	 <p>MIGHTY MATCH DISPOSABLE BUTANE LIGHTER. BY SCRIPTO. Our Reg. 99¢ SALE! 57¢</p>	 <p>SHOUT LAUNDRY SOIL & STAIN REMOVER 12 oz. Our Reg. 91¢ SALE! 79¢</p>	 <p>ULTRA BRITE TOOTHPASTE TRAIL SIZE SALE! 2 FOR 19¢</p>
--	--	--	---

STORE PHONES
682-4334
682-1492
PRESCRIPTION PHONE
682-8211

Get your Walgreens worth!

We depend on You . . . You can depend on Us:

215 ANDREW HWY. IN THE VILLAGE

SALE PRICES SUNDAY thru WED. 4 P.M.

DO YOU BELONG TO ANY OF THESE PRESCRIPTION PLANS?

PAID **PCS**

Metropolitan Life MEMBER

COME RIGHT TO **Walgreens**

"MIDLAND'S PRESCRIPTION HEADQUARTERS"

OPEN SUNDAY **10:30-6:30** OPEN DAILY **9 A.M.-9:30 P.M.**

HEAVEN SENT
EAU DE PARFUM SPRAY
WONDERFUL SCENT.
3 1/2 oz. A \$6.75 VALUE

NOW 4.25

SPECIAL!

MEXICAN FLOWER POTS
HAND PAINTED. BRIGHT COLORS
ASSORTED PATTERNS.

Our Reg. 3.99 SALE! 2.99

LAWN FENCING
WROUGHT IRON-LOOK PLASTIC. SELF
LOCKING UNITS. 36 1/4" LONG X 16 1/4" HIGH.
GREAT LOOK AROUND TREES AND
FLOWER BEDS.

Our Reg. 93¢ SALE! 69¢

WEBER SMOKEY JOE
14 1/2" KETTLE DIAMETER. PORCELAIN
FINISH, COLLAPSABLE LEG.
CONSTRUCTION, PERFECT FOR
PICNICS OR CAMPING.

Our Reg. 23.95 SALE! 17.95
IN CARTON CHARGE IT!

WEST BEND FRYETTE
ELECTRIC DEEP FRYER.

Practically-sized deep fryer is perfect for couples, singles, and students, fries 1-to-2 servings in just a few minutes.

Our Reg. 19.87 SALE! 15.87
Charge It!

<p>SANITARY PANTIE Long-wearing nylon tricot. S-M-L-XL. Everyday low price HI-G 1.77</p>	<p>DR. SCHOLL'S FOOT POWDER Soothes, cools and dries. 3-oz. shaker SALE 69¢</p>	<p>LANACANE LOTION Medicated 6-oz. Relieves itchy skin. SALE! 2.19</p>	<p>NEUTROGENA ACNE SOAP Fine for oily skin. Everyday low price 1.50 3 1/2-oz. 2-oz. Gel. \$2.75</p>	<p>GERITOL TONIC Iron and vitamin tonic. 80 tablets or 24-oz. liquid. SALE 4.59</p>	<p>ZINC Gluconate Health-Rite nutritional supplement. 100's. Reg. \$2.48 SALE 2.09</p>
--	---	--	---	---	--

<p>BARE FACE FOAM WASH SALE 1.89 Gentle, deep cleansing wash for oily, problem skin. 5-oz.</p>	<p>ALLEREST 24 TABLETS SALE 1.29 For prompt decongestant relief of your hay fever symptoms.</p>
<p>QUIK-FIX DENTURE REPAIR KIT Fixes broken dentures in minutes. Everyday low price 2.62</p>	<p>KOTEX MAXI-PADS SALE 1.99 For heavy days. No belts or pins. 30. 30 Napkins \$1.89</p>

<p>EYE-GENE STERILE DROPS It's so right for sore eyes. Soothes, clears and refreshes. 1/2-oz. Everyday low price 1.47</p>	<p>HEALTH-RITE VITAMIN E Diet supplement derived from natural sources. 100 caps. 200 I.U. Reg. \$5.99 SALE 4.99</p>
---	---

<p>WILSON PRO 100 TENNIS RACKET FULL SIZE. STRONG WOOD FRAME AND NYLON STRUNG. FINE LEATHER GRIP. RED, WHITE AND BLACK. Our Reg. 8.99 SALE! 6.99 Charge It!</p>	<p>COLEMAN FUEL ONE GALLON FOR GASOLINE STOVES, LATERNS AND CATALYTIC HEATERS. Our Reg. 1.99 SALE! 1.89</p>
---	---

BANDANAS
BIG 24 INCH SQUARE. BRIGHT COLORS.
Our Reg. 79¢ EACH
SALE! 2 FOR 1.00

LITTLE PLAYMATE
THE IGLOO PLAYMATE SETS THE FASHION SCENE A WHIRL. IT'S THE YOUNG-LOOKING LIGHTWEIGHT COMPACT COOLER THAT'S MAKING IT'S MARK WHERE THE YOUNG AT HEART GO. "OUTDOORS"

Our Reg. 7.95 SALE! 5.95
Charge It!

TERRIFIC TAPES
FABULOUS ASSORTMENT OF 8-TRACK RECORDED TAPES NAME LABELS, TOP STARS & POPULAR GROUPS.
Our Reg. 2.99 each
SALE! 2 FOR 5.00
Charge It!

MULTI POSITION RACHETT LOUNGER
COVERED WITH SOFT, STRONG, VINYL TUBING.
Our Reg. 13.97 SALE! 11.97
Charge It!

REGENCY GARDEN HOSE
100 FEET OF RUGGED WEATHER-RESISTANT 2 PLY VINYL. OVERSIZE 5/8" BOREZ.
Our Reg. 9.49 SALE! 7.99
Charge It!

SECRET

Jeff M one of s second i

Le hi

By BOB

Abilen Saturday They terward Rebels l the Lee Coach Rebels Abilen backbre back the 4A play. The li first play Big Spr Steers loop re Midland Odessa l San A Permar Friday i LEE's second Warbird pitcher

Co to

ABILI ploded f and four Midland District ternoon. The vi first pla l readin Abilen Midla two inn before C fifth inn Midla seventh one out, the Pac 5-4-A-i now 11-3 The l Dave C the first a doubl by Kev safe on knockee with a d MIDI in the when C miscue. knockee

Y

HIAI beat R length Widens the rac for int Me Lu One placed behind third. Stril onfavo last in Yam and pa

Jack tabs Crenshaw as the man to beat

AUGUSTA, Ga. (AP) — Jack Nicklaus, who has played Augusta National Golf course better than any other person the 41-year history of the Masters can offer...

Watson almost certainly is the outstanding player of the season and would be a runaway choice but for the problems with his swing that have cost him titles in his last two starts.

He finished with a 71-215. Injury-hampered U.S. Open champion Jerry Pate, still bothered by hand, neck and shoulder problems...

Tom Watson, tied with Crenshaw for the lead, appeared to be faltering, once dropping two shots back...

Slump-ridden Johnny Miller revived with a 69 that left him tied with Arnold Palmer...

He'd birdied the eighth and ninth from about 15 feet, but took bogeys on the seventh, driving into the trees...



Jeff Mathews (10), Robert E. Lee catcher scores one of six runs for the Rebels in the bottom of the second inning Saturday against the Abilene Eagles.

Plate umpire Don Deck watches play as Abilene catcher Cowboy Hester takes throw too late for putout. (Staff photo by Bruce Partain)

Lee stuffs and mounts high-flying Eagles, 15-1

By BOB DILLON

Abilene's Eagles came into Midland Saturday with a 15-1 baseball record. They limped out of town afterwards, losing to the Robert E. Lee Rebels by the same score — 15-1...

second, but was doubled off when David Wilson flew out to Pat Moore in right, who in turn, fired to second baseman Craig Young for the twin killing.

Rebels exploded for six runs in the second to begin the rout. Pat Moore walked and Don Rasure was first on an infield hit.

Cooper rallies to clip Bulldogs

ABILENE — Abilene Cooper exploded for five runs in the fifth inning and four more in the sixth to down the Midland Bulldogs, 13-10, in a wild District 5-4A slugfest Saturday afternoon.

Cooper came back to score three runs in the bottom of the third to cut the lead to 5-3, but Midland scored two more runs for a 7-3 edge in the fourth.

Abilene is now 15-2 on the year and 4-2 in the race and meets Abilene Cooper on Tuesday to wind up the first half of the race.

Score by innings: Midland 100 200 3-10. Abilene Cooper 000 154 8-13.

Score by innings: Midland 100 200 3-10. Abilene Cooper 000 154 8-13.

Yamanin wins Widener

HIALEAH, Fla. (AP) — Yamanin beat Romeo by three quarters of a length Saturday to win the \$125,000 Widener Handicap at Hialeah.

More Jump paid \$18.40, \$6. Mount Sterling paid \$3.40. Almost Grown took the lead at the start, followed by Yamanin.

stakes, had failed in four successive staves this year before the Widener. The 5-year-old son of Herbager has won four races in a row.

TV sports

Today BASEBALL — Rangers vs. Oilers, 1 p.m., KMD-TV. BOXING — U.S. Pro championships, 1 p.m., KMOM-TV.

Cubs arrive Monday to meet new ownership

Midland's Cubs conclude spring training in Scottsdale, Ariz., today, plan a mid-day arrival at Terminal Monday, a night workout at Cubs Stadium and meet the fans in the Galleria Lounge of the First National Bank at noon Tuesday prior to that night's Texas League opener against San Antonio at Cubs Stadium.

CHICAGO CUBS Farm Director John Cox will be in Midland Tuesday to close out final details of the transfer of ownership.

And, oh yes, in case you haven't heard, the Cubs will be playing under new ownership. Max Christensen and Barnard Lankford, representing Midland Sports Inc., have purchased the club and will operate a working agreement pact with the Chicago Cubs.

THE CUBS will arrive from Phoenix via Continental at 12:30 p.m. Monday. Fans will get their first opportunity to see the Cubs and meet the players at a 6:30 p.m. workout at Cubs Stadium Monday.

Saint or devil, Ogletree builds Pan-Am dynasty

EDINBURGH, Tex. (AP) — To his players, Al Ogletree is a saint. To Pan American University baseball fans, he's a dynasty builder. To opponents, he's the devil in disguise.

Earlier this week, Ogletree notched his 500th career victory, joining but a handful of collegiate coaches who have reached that lofty plateau.

The silver-haired Ogletree reacted to the milestone in his typical, unassuming manner.

"We've had some big victories, I

guess," he said softly. "But it's the friendships you develop over the years with your players and fellow coaches that I remember most."

"He's a first-class gentleman," noted a long-time Ogletree associate. "You can't help but love the man."

Pan Am captain Steve Dunn iced Ogletree's 50th victory celebration cake with a three-run home run in the first inning as the Broncos slapped South Dakota State, 8-3.

The victory lifted Pan Am's record

to 30-18 for the season. Ogletree's career mark rose to 500-217, trumpeting a coaching career that began inconspicuously two decades ago.

The personable Pan Am mentor has hit a few sour notes along the way. His first team—the 1957 University of Dallas squad—lost its first 22 games. "We had all freshmen," he recalled. "They did the best they could."

And in 1969 he was returning with his Sul Ross team from the NAI A na-

tional championships when he learned the school was dropping its baseball program.

His next stop was the palm-dotted campus of Pan American where, in eight years, he has registered 367 of his 500 wins and led the Broncos to seven NCAA post-season tournaments including one appearance in the College World Series.

He has 31 former players in the pro ranks and "about 80 or 90 of my kids are coaching baseball right now."

His coaching philosophy is as easy going and soft spoken as the man himself.

"I just ask the kids to do their best," he said. "If they give me 80 per cent on the field and that's the best they can do, that's fine. If they can look themselves in the mirror and say they did their best, that's all I ask."

"I don't think I've ever had a bad kid ... some just need more direction than others."

The former All-Southwest Con-

ference catcher at Texas A&M credits his coach at Austin High School, Tony Burger, with formulating his winning ways.

"He was an inspiration to me. I like the way he handled kids ... he never chewed anybody out for the way they played."

"Working with your fellow man, being a member of the team means more to me than anything. If the rest of the world got along like a baseball team, we'd have a pretty good world."

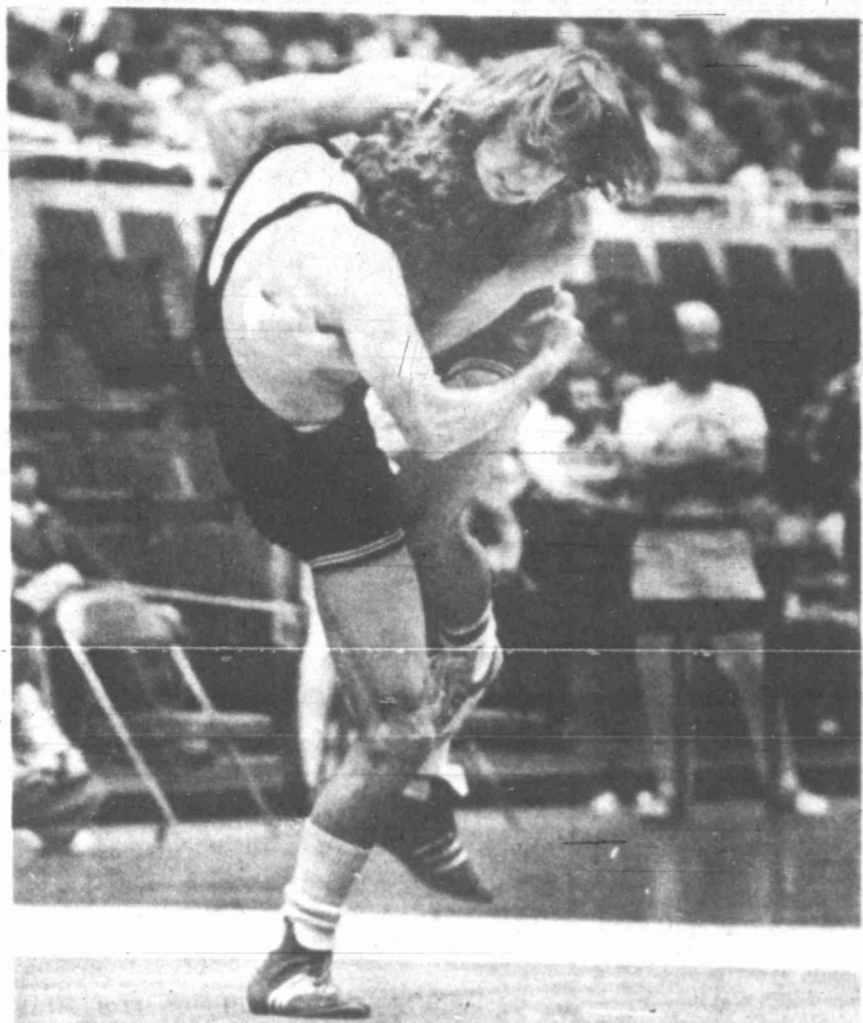

JOE CORSO, Hawkeye Wrestling Club, left, lifts Brian Evans, Sooner Wrestling Club, off the mat during action at National AAU Tournament in Ames, Iowa, in the 125.5 pound clash. Corso went on to get his pin.



TEE TIME Aces, eagles abound at Hogan

REX WORRELL
Hogan Park Golf Pro

Hogan Park ace shooters continue to increase with the total going up two this week. Al Boydaced the par three 170 yard 16th and Joe Wilkinson accomplished the feat on the 150 yard number three hole.

Joe scored his ace with a six iron shot witnessed by R.S. Massey, Frank Petro and Jim Underwood. Al used an iron for his ace the second of his golfing career witnessed by R.E. Petty.

This week's really unusual happening would have to be the eagle two scored on the par four, 14th hole. The 14th

measures 430 yards and is one of the most difficult holes on the course. Bill Bryant drove his ball into the edge of the rough to the right of the hole while steady Ed Nixon drove down the middle of the fairway. Bill promptly knocked his in for a duce, not to be outdone Ed also hit a perfect shot into the hole.

So believe it or not number fourteen hole was eagled by two people in the same group and even more unusual it happened on consecutive swings the feat was witnessed by Joe Riddle, Phil McGuire and Don Higgins.

tion played a Trophy Day event the 18th hole division winner was Bernice Cox with a fine net round of 66. Golda Morgan placed second with a 68 while third place finishers were Connie Kern and Jean Elkin with 69's.

The nine hole winner proved to be Betty Ireland with a net fine 35 followed by Betty Williams with 36 and in third place Peggy Parkins with a 37. The playday this week will be Stroke to the Green—Low Gross.

NATIONAL WRESTLING UNION

WRESTLING

TUESDAY APRIL 12 8:00 PM

INTERNATIONAL CHAMPIONSHIP

ECTOR COUNTY COLISEUM
Odessa, Texas

MAIN EVENT
RICKY ROMERO
VS.
CYCLON NEGRO

TAG TEAM ACTION
SWEDE
HANSON
&
RIP
HAWK
VERSUS
THE
LAWMAN &
SUPER DESTROYER

SOMERS vs. Reggie Parks

ALEX PEREZ vs. TENDU

JERRY KOZAK vs. EL LOBO

ADMISSION \$2.50
CHILDREN \$1.00
RESERVATION 337-7193

Durr-Wade reach finals

TOKYO (AP) — Francoise Durr of France and Virginia Wade of Britain scored a 6-3, 6-3 victory over Mima Jausovec of Yugoslavia and Virginia Ruzici of Romania Saturday in the semifinals of the \$100,000 Bridgestone Women's Doubles Tennis Tournament.

The Durr-Wade duo will play Betty Stove of The Netherlands and Martina Navratilova of Dallas, Tex., in the finals Sunday for the first prize of \$36,000.

Mrs. Stove is defending the tournament title she won with Billy Jean King last year.

On Sunday, the defeated Jausovec-Ruzici pair will meet the U.S. pair of Ms. King and Rosemary Casals to decide third and fourth places.

Terry Holladay and Kathy May beat fellow Americans Kristien Shaw and Valerie Ziegenfuss 6-1, 7-6 and placed fifth. The defeated Shaw-Ziegenfuss team placed sixth.

Minan forges into lead

LINKOU, Taiwan (AP) — Taiwan's pro star Hsieh Minnan, current Asian circuit point leader, shot a four-under-par 68 Saturday and stood at 10-under-par 206 after the third round of the \$35,000 Taiwan Open Golf Tournament.

Lu Liang-huan of Taiwan, the halfway leader, finished with an even-par 72 for a 208 and second place on the 7,100-yard Linkou course, 16 miles west of Taipei.

Ninety-two pros and amateurs took part in the third day of competition under overcast and windy weather.

Sears Automotive center



Fiber glass belted sale!

Our best fiber glass bias-belted tire is now on sale for the first time ever! Double belts team-up with 2 polyester plies for strength and stability. Stop in soon and save!

Sears Dynalene Belted 25 and odd size	Regular price ea. black-wall	Sale price ea. black-wall	plus P. & T.
A78-13	29.00	26.10	1.73
B78-13	31.00	27.90	1.80
E78-11	33.00	29.70	2.26
F78-11	36.00	32.40	2.42
G78-11	38.00	34.20	2.58
G78-15	39.00	35.10	2.65
H78-15	42.00	37.80	2.88

Whitewalls also available at similar savings



\$6 off Sears 36 battery, maintenance-free, you never need to add water

Regular \$29.99 **23.99** with trade-in

300 amps of cold cranking power and 80 minutes of reserve capacity (Group 24C). Sizes to fit most American-made cars.

\$29.99 batteries for Volkswagens 6 or 12 volts. with trade-in 23.99

Ask about Sears DieHard® batteries, also for Volkswagens and Marine use.



Limited warranty on muffler for as long as you own the vehicle

The aluminum muffler tough enough to be sold by Sears!

Resists rust-causing moisture! Fit over 90% of American-made cars. Fast, low-cost installation available.

19.99

First time reduced nationally! ROADHANDLER



steel-belted radial cut \$36 to \$64 in sets of 4

Sears Best steel belted radial—proven on the historic route of the Pony Express! 2 steel belts plus 2 radial plies help dissipate heat and keep the tread flat against the road for responsive handling, traction and long tire mileage. Save on single tires and pairs, too!

Sears RoadHandler and odd size	Regular price ea. white-wall	Sale price ea. white-wall	plus P. & T.
A78-13	60.00	51.00	1.53
B78-13	66.50	56.50	2.18
D78-14	70.65	60.65	2.38
E78-14	75.06	63.80	2.61
F78-14	81.40	69.19	2.75
G78-14	87.00	73.95	2.88
H78-14	92.51	78.63	3.01
G78-15	87.00	73.95	2.91
H78-15	91.62	77.88	3.11
J78-15	95.57	81.23	3.12
L78-15	107.00	90.95	3.36

\$4 off Sears Best shock The SteadyRider



Limited warranty on SteadyRider shock absorber for as long as you own the vehicle

If SteadyRider shock absorber fails while the original purchaser owns the car, it will be replaced upon return, free of charge, or the purchase price will be refunded if the defective shock absorber was obtained by Sears. We will install the new shock absorber with no charge for labor if the defective shock absorber was not installed by Sears. Installation of the replacement shock absorber is not included under this warranty. This warranty does not cover shock absorbers installed on vehicles used for commercial purposes.

Regular \$12.99 **8.99** each

Save \$8 on Sears timing light DCpowered timing light, 12-V. **21.99**

Dependable Champion spark plugs Regular-type spark plugs. each **69c**

Resistor spark plugs. each **99c**

\$3 off 8-test engine analyzer Tests alternator, dwell and more. **20.99**

\$15 off tune-up testing kit. Dwell tachometer, timing light, more. **49.99**

\$3.99 Penske dual oil filter Includes liner and outer filters. **2.66**

\$17.99 Penske ignition wire set Custom-fit for 8-cylinder systems. **13.99**

Reg. \$4.99, ignition service kit Points, condenser, rotor, and more. **3.99**

Regular \$5.99 GM service kit Unilet for 1972-73 GM 8-cyl. cars. **4.99**

FREE CHECK-UP

Our trained mechanics will inspect: brakes, tires, front-end, engine, electrical system, exhaust system and cooling system. They'll try to catch those small problems before they become big ones. Keep your car running smooth, bring it to Sears today!

Complete brake job \$80 drum \$90 disc

We'll replace shoes or disc pads, brake fluid, brake spring and front oil seals. Turn and true drums or rotors. Rebuild wheel cylinders or calipers. Repack front wheel bearings. Inspect all brake parts including hoses and master cylinder. Adjust emergency brake.

Complete tune-up \$32.98 most 6-cyl. \$34.98 most 8-cyl. \$36.98

We'll install points, condenser, rotor, PCV valve, air filter, battery terminal protector and Champion plugs. Set timing. Test carburetor, distributor, four-cylinder ballast, battery and starting system. Adjust idle. Quality road test. Adj. \$7.29 for Vega air filter.

Ask about these Sears automotive products... **DieHard • ROADHANDLER • Muzzler • GUARDSMAN • SteadyRider**

Sears Where America shops

MIDLAND Golden & Midland Bldg. Phone 693-2581
Open 8:30 A.M. UNTIL 9 P.M. Thursday and Friday
Sat. 8:30 A.M. THRU 7:00 P.M. Plenty of FREE Parking

ODESSA 1010 E. 9th St. Phone 332-7331
Monday thru Sat. 8:30 a.m. to 9:00 P.M.

Satisfaction Guaranteed or Your Money Back



ELECTED OFFICERS of the Hogan Park Men's Golf Association for 1977 are, from left, Bill Sitton, tournament chairman;

Dixie Howle, secretary-treasurer; Charles Dishman, vice-president, and Ron Cunningham, president.

Carol finds a smile

PALM SPRINGS, Calif. (AP) — Carol Mann hasn't won a golf tournament in two years. But she's still smiling, perhaps more than she did eight years ago when she was the leading money-winner on the ladies' tour.

golf, I don't think I really allowed anything, anybody to touch me. "I think reaching for stardom in most, maybe all sports, is similar in that you have to shut off a lot of other things. I know that after I reached my goal—becoming the leading moneywinner—and backed off from golf a little, I felt like I'd been let out of a cage."

SPECIAL
Monday-Tuesday-Wednesday

Deluxe Spanish Steak

menu price 5.95 **2 for 7.95**

Coors Tap Beer
First Beer 10¢ With Any Meal

THE MEXICAN INN

Phone Orders Welcome
2501 W. Illinois 684-4381

DON'T MISS THE FUN AND EXCITEMENT OF THE GOVERNOR'S BENEFIT "INTERNATIONAL NIGHT"

A potpourri of songs, dances and dramatic ENTERTAINMENT FROM EXOTIC LANDS

GLOBE OF THE GREAT SOUTHWEST

FRIDAY APRIL 29 8 P.M.

225 PER COUPLE
115 PER SINGLE

Reservations and Tickets: 2308 Shakespeare Rd. 332-1584 ODESSA

The Burger King "Supermeal":

Regularly \$2.04
You Save .55

\$1.49 plus tax during April

It starts with our Whopper with double meat plus our great french fries and a drink.

It's a meal any big appetite will love. Hearty. Delicious. And easy on the budget, too.

We broil two of our big 100% beef burgers for the Whopper with double meat. Add lettuce, tomatoes, onions, pickles, catsup and mayonnaise. But, remember, we always want you to have it your way.

Then, to make things complete, ask for an order of our crispy, golden french fries. And a refreshing drink. Then you've got a "Supermeal."

After all, everybody's always loved our Whopper with fries and a drink together. Now with our Whopper with double meat, the meal's double-good.

The Supermeal. Order it.

offer expires April 30, 1977

Have it your way BURGER KING

710 Andrews Hwy.

©1974 Burger King Corporation. Printed in U.S.A.

Earthquake shakes San Francisco

The Washington Post

WASHINGTON — The low, rumbling noise heard these days in the San Francisco Bay area is not your normal garden-variety earthquake. It is Joe Thomas settling into a new job as general manager. This time, he has the 49ers to rebuild.

The volatile Thomas, who has whirled through the National Football League like a tornado — touching down previously in Minnesota, Miami and Baltimore — will have to face mutterings from many 49ers who are dismayed that first-year coach Monte Clark, who turned them into 8-6 winners, is the first of Thomas' casualties.

"The way I operate requires a certain atmosphere to develop a winning attitude," said the Stanford graduate, who was an offensive lineman on the Cleveland Browns championship teams.

"I just couldn't do my best in an atmosphere of turmoil and disruption. I tried to make some concessions. I tried to make the pieces fit. I offered substitutions. But they gave Joe Thomas absolute control over everything. It contradicted all the authority I had.

"If I had abused the authority, it would be different. But I believe a man has to be able to control his own destiny. If I fail as a coach, I want it to be because of me, not someone else.

"I wanted to talk to him (Thomas) and he agreed," Clark continued. "I took my attorney with me to pick him up and he (Thomas) ran from my car like it was contaminated. I called him later on the phone and told him if I was disturbed by the attorney, we could go one-on-one in a discussion."

But there was no meeting, no discussion, no compromise.

Clark insists he doesn't want any sentimental scenes played for his departure.

Fans sag under weighty salaries

By JOAN RYAN The Washington Post

WASHINGTON — In the beginning, all athletes played for free. Presumably because the satisfactions of sport were payment enough.

But that blissful state was corrupted forever when some hungry athlete took a healthy bite from the apple of awareness and found inside a dollar sign next to the worm.

It is human nature to always want more, and so it comes as no surprise that the bites taken by today's players are ever larger. Salaries for superstars are beyond conscience,

and even the demands from benchwarmers tax a hand calculator.

It is not that I am opposed to the storage of earthly treasures that only money can buy. I have an eye for all that glitters, even the gold.

No, my problem is that I think someone (down here) is paying for all these multimillion-dollar package deals with fringe benefits, bonuses and deferred payments.

And I have a sneaky feeling it is you and me.

THE NATIONAL Football League's payroll has gone up and so has the price of my ticket. In 1939, an average NFL payroll was \$150,000, a sum that many rookies today would spurn as a bonus. By 1969, the average payroll was \$1.4 million; in 1974, it climbed to \$2.7 million.

The NFL estimates the average player salary at \$50,000, "but there is no way to count for the incentives and bonuses paid individual players," said the NFL's Jim Kensil of the "anything goes" era.

Every pro sport wants to establish a minimum salary. No athlete wants to be restricted by a maximum, of course. And surely, no one can dictate an athlete's relative value, much less his absolute worth.

O. J. Simpson earns a respectable \$800,000 a year. It is not a question of whether or not he's worth it. Obviously, worth is determined on the open market and by Bills owner Ralph Wilson's acquiescence to Simpson's salary demands.

But I am forever looking for signs that there are, indeed, rational minds concerned with pacing the payrolls so that pro sports will survive. So far, my search has been about as produc-

ive as studying cloud pictures or reading tea leaves.

I know it is the athlete who holds the zullotine lever. Because it is the athlete who fills the stadium with fans. It is the athlete who plays the game, gambles his limbs.

Pete Rose won his money gamble in Cincinnati as proof of that point. He turned down a \$135,000 raise from the Reds' management and kept on demanding \$400,000 a year. Instead of being reviled by local gentry, most of whom earn far, far less, Rose found himself the focus of a massive movement intent on making the Reds meet his demand.

Half-page newspaper advertisements taken out by the Reds management were but a weak explanation. "It boils down to what Pete Rose thinks he is worth and how much our ball club feels his is worth. The question is, what is fair?" the club said.

The Reds answered their own question Tuesday by signing Pete Rose for \$400,000 a year. Fair, as they say, is fair.

But pro sports cannot keep expanding if there is to be an open-ended monetary policy. It is a little like trying to raise teen-agers without establishing rules and curfews; if you give them an inch, they'll take a mile (usually in your car).

IF O. J. Simpson is worth \$800,000 on today's market, how long will it be before he (or a player like him) asks for \$5 million or \$10 million? When will someone have the courage to say "no" and mean it?

New York's Dave Kingman is currently locked in a salary dispute with the Mets. He says his home-run hitting ability is worth \$2.7 million over the next six years. The Mets management went public with some computer printouts that show Kingman to be a weak clutch hitter. Kingman has dropped his demand to \$2 million.

What owners don't seem to realize that the athlete, no matter how lured by money, loves the game more. If the World Football League did anything for the sports world it was to prove that players, if pressed, will play for free.

Joe Namath, who may well be the athlete who first bit that dollar-and-cents apple, has turned away from the New York Jets who have been paying him \$450,000 a year (some say it is "conscience money") and is said to be willing to sign with the Rams for a paltry \$125,000.

All things considered — his knees, his recent playing effectiveness, his proximity to Hollywood — I'd say Namath's decision to take what might be a precedent-setting cut is not only rational. It's fair. Really fair.

Okamoto widens golf lead

TOKYO (AP) — Ayako Okamoto of Japan shot a four-over-par 78 in heavy rain and widened her lead to two strokes after Saturday's second round of the 54-hole, \$53,000 World Ladies Golf Championships.

Miss Okamoto had a two-round total of one-over-par 149 on the hilly, 6,490-yard, Yomiuri Country Club course in a Tokyo suburb.

Two strokes back at 151 was Tatsuko Osaka of Japan, who shot a 79 Saturday.

MIDLAND COMMUNITY THEATRE

MICHAEL SOKOLOFF DANCE ENSEMBLE

FRIDAY APRIL 22 \$5

SATURDAY APRIL 23 8 PM

MCT BOX OFFICE OPENS - APRIL 21

WESTWOOD cinema

Phone 694-2261

ENDS TUESDAY!
NIGHTLY at 8:00
MATINEE SATURDAY
and SUNDAY at 2:00 P.M.
ADMISSION \$2.50
UNDER 12 YEARS \$1.00

NO ONE BETWEEN the ages of 12 years thru 15 years of Age will be admitted UNLESS ACCOMPANIED BY PARENT PROOF OF AGE MUST BE SHOWN IF REQUESTED.

ACADEMY AWARD WINNER BEST PICTURE OF THE YEAR!

ROCKY

HOWARD LODGE THEATRE

Phone 682-1631

NOW SHOWING
BOX OFFICE OPEN 1:30
FEATURE TIMES

"WINNIE": 22:00-5:05-8:10
"THIEVES": 3:15-6:20-9:25
ADMISSION \$2.50
UNDER 12 YEARS \$1.25

VACATION MATINEES DAILY MON. thru FRI!

DARING-DETERMINED-

they took the whole town... by surprise!

WALT DISNEY PRODUCTIONS

The Littlest Horse Thieves

ALASTAIR SIM PETER BARKWORTH
MAURICE COLOURNE SUSAN TERRES
ALICE BRIDGES GERALDINE McEWAN TECHNICOLOR

KIP HIP POOHAY!

WALT DISNEY'S

Winnie the Pooh

TECHNICOLOR

SPECIAL ADDED TREAT!

3RD THRILL-PACKED WEEK!

CINEMA 1

Downtown - 207 N. Main
Phone 684-7687

NOW SHOWING
NIGHTLY AT 8:00
MATINEE SATURDAY
and SUNDAY at 2 P.M.
ADMISSION \$2.50
UNDER 12 YEARS \$1.25
PASS LIST SUSPENDED

Flight 23 has crashed in the Bermuda Triangle... passengers still alive, trapped underwater...

AIRPORT '77

ALL NEW - bigger, more exciting than "AIRPORT 1975"

JACK LEMMON
LEE GRANT BRENDIA VACCARO JOSEPH COTTEN OLIVIA DE HAVILLAND
DARREN MCGAVIN CHRISTOPHER LEE GEORGE KENNEDY
JAMES STEWART (in Philip Streets)

CHIEF

Drive-In Theater
Andrews Highway
Phone 694-5811

NOW SHOWING
OPEN AT 7:30 FIRST FEATURE AT 8:00
ONE PERFORMANCE ONLY EACH EVENING
ADMISSION \$2.00
UNDER 12 YEARS 50¢

CLIFF ROBERTSON in "SHOOT" (R)
BOBBY B.J. BENSON & THOMAS in "JURY" (PG)

TEXAN

Drive-In Theater
West Highway 80
Phone 694-1411

NOW SHOWING
OPEN AT 7:30 P.M. FIRST FEATURE 8:00 P.M.
ADMISSION \$2.00
UNDER 12 YEARS 50¢
ONE PERFORMANCE ONLY EACH EVENING

RICHARD PRYOR in "CAR WASH" (PG)
ROSCOE ORMON in "WILLIE DYNAMITEZ" (R)

JADE GARDEN RESTAURANT

NOW OPEN AND SERVING AMERICAN, CANTONESE AND POLYNESIAN FOODS.

OPEN 6 Days A Week 11 AM-2 PM, 5 PM-10 PM
CLOSED MONDAY

SPECIALS

- HAWAIIAN DUCK
- HONG KONG STEAK
- HOUSE SHRIMP
- THREE STAR

Try Them All!

FOR RESERVATIONS CALL 697-3811
NO 1 IMPERIAL SHOPPING CENTER 697-3811

Hats hop back into fashion

By PATSY GORDON

Almost everyone knows the song about the girl in her Easter bonnet with all the frills on it and of her beau who said he would be the proudest fellow in the Easter parade because she was wearing it.

And we all know the days of the traditional parade of Easter fashions down Main Street U.S.A. have been over for many years, and perhaps in the past few years it seemed as if nobody was wearing hats.

Well, take heart. There will be proud fellows again this Easter Sunday '77 in Midland because hats are becoming an "in" thing once again, not only in our city, but nationwide.

Those in the know, the clerks who sell them and the buyers who go to market, say that hats sold strong in the Tall City prior to this Easter and will continue to do so during the spring and summer months to come.

One millinery department manager in a local exclusive shop for women noted that hats have been in fashion in other parts of the nation, but are "just catching on" in Midland.

Women will be wearing hats to church, to luncheons, for street wear and for traveling.

The most popular hats are those of natural straw, with either a wide or short brim, trimmed with either silk or ribbon bands, flowers or scarfs for church, with the more tailored look-going for other occasions.

One reason given for the return of hats to the fashion scene is the longer hemlines, with headwear

"...there is no one who doesn't have the right face to wear a hat. You just need to know which hat shape will complement your type of face."

balancing out the ensemble.

The trend to completing the wardrobe with head attire appears to be slanted toward teenagers and college students, but not entirely. The mature woman also is wanting to "look more feminine."

As one millinery department manager put it, "Any face and any nose" can wear a hat "if it is the right hat."

Burt Champion of the 400-member Millinery Institute of America agrees. "The industry feels there is no one who doesn't have the right face to wear a hat. You just need to know which hat shape will complement your type of face."

If you have an oval face, no more need be said. You have probably already discovered that any shape hat is flattering. The only caution is if you're under 5 feet, 2 inches tall. If so, you have to be careful not to be overwhelmed by a large hat with an oversized brim.

A triangular face needs a hat that sits just back of the hairline and is wide across the temples. Some of

the recommended styles include straight-across brims, up-curving bretons, toques and turbans.

The oblong face needs the effect of extra width obtained by selecting a hat with a mushroom-type brim. Avoid the wide-brimmed little hat, which will make your face look too thin.

To offset a square-shaped face, a hat that will appear to add length is needed. Select a style that has height and either an irregularly shaped brim, softly draped trimming or a bouffant crown. The newer oversized crowns can be worn, but avoid toques, sailors or the overly frilly hats, which, the experts warn, make a square-shaped face look stern.

The round or "baby" face needs a hat with a tall crown, an uplifted brim or vertically placed trimming to avoid that chubby look.

To sum it all up, the experts agree that "the well-dressed Midland woman will be wearing hats" sooner or later.



A close knit straw with a multi-colored headband and wide, floppy brim is being modeled by Sherry Campbell, top photo. Bonnie Christy, in the bottom photo, wears a narrow, floppy brimmed hat of natural straw accented with rope trim.



Mrs. Gloria Eng, left photo, is ready for Easter in her dressy hat of natural straw trimmed with a green band at crown base and pink flowers covering wide brim. In the top photo, a tri-colored hot pink straw hat with tri-colored flowers added to enhance is modeled by Mrs. Mary Helen Davidson. (Staff Photos by Bruce Partain)

Easter means finding eggs and 'chomping 'em'

By LANA CUNNINGHAM

"Here comes Peter Cottontail, hopping down the bunny trail," sang the children with their backs to the bushes, but all with their heads turned around and their eyes open, watching the woman "hiding" the paper eggs.

Like many children in Midland this past week, these in a Mother's Day Out program were waiting to go on a "practice" Easter egg

hunt so they would be ready for that big hunt today.

Easter is almost as exciting as Christmas to these children, who firmly believe in the Easter Rabbit bringing all those eggs and hiding them. Instead of finding gifts under a Christmas tree, the children hunt eggs in bushes, trees and any other place imaginable and unimaginable.

While making Easter decorations Mary Ellen Schmitz, daughter of Mr.

and Mrs. Richard Schmitz of 1602 Cimmaron St., hastily gave her view of Easter.

"The Easter bunny brings candy at home," she said. "You make Easter eggs and go hunting for 'em and you find 'em and chomp on 'em and eat 'em."

Heather Hewitt, daughter of Mr. and Mrs. Don Hewitt of 2827 Shandon St., pulling glue off her fingers, said, "Easter is when you get some eggs and the Easter

Bunny comes."

Even though the children were doing a simple project-gluing paper Easter eggs on a piece of green paper to represent the grass—they took it seriously.

Some were worried about getting the glue on the egg or paper just right, such as Mark Savage, while others, like Krisen Wagner, wanted their eggs placed in a certain position on the "grass."

Mark is the son of Mr.

and Mrs. Tom Savage of 4719 Bowie Drive while Krisen is the daughter of Mr. and Mrs. Kenneth Wagner of 3215 W. Dengar St.

In another class, Trista Custer wasn't satisfied with just one tail on her rabbit so she glued two cotton balls onto the rabbit's tail area.

One class prepared for the practice Easter egg hunt by making Easter baskets and gluing

(Continued on Page 2D)



The egg has to be placed just right on the "grass," according to Krisen Wagner, daughter of Mr. and Mrs. Kenneth Wagner. Mary Ellen Schmitz, daughter of Mr. and Mrs. Richard Schmitz, background, pours glue onto her "grass." Gena Boswell, right photo, daughter of Mr. and Mrs. Gene Boswell, goes through a practice egg hunt. (Staff Photos by Lana Cunningham)



Mark Savage, son of Mr. and Mrs. Tom Savage, squeezes glue onto his work while Allen Cowden, son of Mr. and Mrs. Allen Cowden, smiles over his finished art piece, above photo. Heather Hewitt, daughter of Mr. and Mrs. Don Hewitt, left photo, finds out that working with glue can get to be sticky business.



Sheri Lynn Seay



Jean Renee King



Cheryl Lyn Johnson



Ellen Adele Beach



Mary Helen Owen



Brenda Kay Harkins

Couples will exchange vows

SEAY-SMITH

Mr. and Mrs. John R. Seay of 2800 Marmon Drive announce the engagement of their daughter, Sheri Lynn, to David Wayne Smith, son of Mr. and Mrs. Billy L. Smith of 712 Ruby St. The couple will be married at 8 p.m. July 30 in the First Presbyterian Church. The bride-elect is a student at Midland College and is employed by Mildred's Flowers. Her fiancé attended MC and is employed by Midland Map Company.

JOHNSON-LANGLEY

Mr. and Mrs. Harold E. Johnson of 4318 Harvard St. announce the engagement of their daughter, Cheryl Lyn, to Joe Edward Langley. He is the son of Mr. and Mrs. C. J. Langley of Sweetwater. The couple plans to exchange vows at 7 p.m. June 11 in the First Baptist Church. Miss Johnson is a sophomore student attending Hardin-Simmons University, where she is a member of Phi Phi Phi, a women's social club, and is a cheerleader. Her fiancé is a senior student at HSU and youth director of Lamar Street Baptist Church. He is a member of Sigma Delta Sigma, men's social club, and Alpha Chi, an honor society.

OWEN-MORRISON

Mr. and Mrs. Ernest J. Owen of 3105 W. Kansas St. announce the engagement of their daughter, Mary Helen, to Lt. Charles Morrison of South Ogden, Utah. He is the son of Mr. and Mrs. John Morrison of Columbus, Ohio. The couple will exchange vows at 2 p.m. June 18 in St. Ann's Catholic Church. The bride-elect is a student at Texas Tech University where she serves as president of Wall Hall. Her fiancé is a graduate of Notre Dame University and he is in the United States Air Force.

KING-RUSSELL

Mrs. Dell King of 807 Boyd St. announces the engagement of her daughter, Jean Renee, to Joseph T. Russell Jr., son of Mr. and Mrs. Joseph T. Russell of 107 E. Shannon St. The wedding ceremony will take place at 1 p.m. May 14 in Hill Park on Cuthbert Street. Miss King is a junior student at Midland High School, where she is a member of the National Honor Society, Drama Department, Junior Council and Industrial Arts Club. Russell, a sophomore student at Midland College, also is employed by Tall City Painting and Remodeling. At MC, he is a member of the Mu Alpha Club. He served two years in the United States Marine Corps.

BEACH-HINSON

Mr. and Mrs. William N. Beach of 3209 Apperson Drive announce the engagement of their daughter, Ellen Adele, to Robert Norris Hinson, son of Mr. and Mrs. B. J. Hinson of 2824 Maxwell St. The wedding is planned for 7 p.m. June 18 in St. Luke's United Methodist Church. The bride-elect will graduate from Texas Tech University with a bachelor of science degree in housing and interior design. She is a member of Pi Beta Phi sorority and is a little sister of Alpha Tau Omega. Her fiancé will receive his bachelor of business

HARKINS-SAUNDER

The engagement of Brenda Kay Harkins to William Pace Saunder of 307 N. Carrizo St., is being announced by her parents, Mr. and Mrs. Vernon R. Harkins, 4300 Roosevelt St. He is the son of Mr. and Mrs. Webb Saunders of Asheville, N.C. The couple will be married at 7:30 p.m. June 10 in the First Apostolic Church garden. Miss Harkins is a graduate of American School in Chicago, Ill. Her fiancé graduated from Mars Hill University with a major in physical education. He is employed by J. A. Jones.

Easter means finding eggs

(Continued from 1D) animal cutouts on the front. After waiting for the "eggs" to be hidden in the bushes, the youths took off, combing every branch for any sign of an egg. And when the children decided to hide the eggs, they did it with a hop, leap and a jump, trying to imitate the Easter Rabbit.

No matter how many times they hid the eggs and hunted for them, the thrill never dimmed. But when it was suggested they hide the eggs for another class, the children suddenly lost interest in an egg hunt. The religious meaning of Easter is taught the children, but "it just doesn't seem to stick" in their minds, said Norma Grelle, supervisor of a three-year-old group. One boy, when asked the other meaning of Easter, rolled his brown eyes to the ceiling, thought a moment, then said, "I don't know," and went back to his work. To these children, the Easter Rabbit's journey down the road will be generating excitement for them for several more years.



MR. AND MRS. O. C. COLLINS, Route 1, today celebrate their 60th wedding anniversary. They were married April 10, 1917, in Wier and moved to Midland in 1925. He is retired after 50 years of farming in Midland County. The couple, members of the North A and Tennessee Streets Church of Christ, have a son, Dr. O. C. Collins Jr. of Midland. They also have a nephew, Dr. Reed Collins, who resides in Midland.

Peacock named outstanding

Mrs. Sharon Peacock was presented with the Outstanding Jaycee-ette of the Month award when the Midland Jaycee-ettes met for a business session. Mrs. Marsha Crawford and Mrs. Jan Prado were welcomed as new members. It was announced the group will participate in the Block Parties for Crime Prevention sponsored by the Altrusa Club of Midland. Sgt. Fred Johnson of the Midland Police Department presented the schedule of programs. Donations have been mailed, it was announced, to the Muscular Dystrophy Foundation, Jaycee Hospital Foundation and Project Concern. It also was reported clothing and furniture donations are being made to the Salvation Army and the group's adopted families. Mrs. Sandy Williams, director, presented Mrs. Tedda McAnear, Mrs. Cathy Murphy and Mrs. Judy Howard with travel patches. The auxiliary voted to assist the Museum of the Southwest with its requests for guides and volunteers for its Information Center. Mrs. Doty Fletcher will be in charge of a social event April 25 at the Op-

Beef, veal come from cattle

Beef and veal are both from cattle. Veal comes from a cow less than three months old, and beef comes from the more mature animal. In appearance, veal is grayish pink, smooth textured with little fat. Beef is red in color.

SIMPLY ELEGANT. ELEGANTLY SIMPLE.



When beauty and use combine, design triumphs. As when fleeting time and flying gulls are elegantly clocked by the Rolex Lady-Date. This 18kt. gold 28-jewel chronometer, as strong and durable as it is small and feminine, is pressure-proof down to 165 feet.

ROLEX
Sam L. Majors
FINE JEWELERS FOR IV GENERATIONS
IN THE MIDLAND HILTON
PHONE 682-5521

After Easter SALE

Further Reductions on Some More Styles Added For Mom.

20% To

40% OFF

Special Group

Dresses

Pant Suits

New \$23.99-\$9.99

Separates

ALL SALES FINAL

Arriving Daily

Summer

Dresses

Long Dresses

Separates

Lingerie

Mother's Day

May 8

Janette Blathwick's

Formerly Gibbs Blathwick

Across from Commercial Bank

In The Village

Decor to your door

Right.



FREE! decorating assistance

trained professionals to serve you.

What is the best way to select draperies, mini-blinds, woven woods, pull shades, wall-coverings, or carpet for your home? Choosing IN your home is best. Best, because you choose in your OWN environment, your lighting conditions and with your own furniture. The DECOR decorating consultant comes to your home with thousands of drapery, wall-covering and carpet samples plus IDEAS to help build your dream!

"We Bring Our Store To Your Door"



Splendor Vendor

days evenings weekends

MARJORIE WOMACK CHARLSA GREGORY

563-1116 MIDLAND

Decor to your door



FLUID JERSEY
Eight-gore skirt dress of grey/black/beige polyester jersey print. Sizes 12½, 16½ to 22½

Countless Custom

Everything for the larger woman. Sizes 12½ to 32½ and 16 to 52.

AnadaShop

106 N. Lorraine Downtown

No Carrying Charge on Layaways.

Free Gift Wrap and Wrap for Mailing.

FREE PARKING SATURDAYS

THANKS, MOM & DAD
for everything you've done! Thanks to all involved in our wedding... that means you, too, Grandma! Love, Karen & Greg



Dellwood Mall 697-4131



LADIES LAYERED 500

Sizes 5-10. Assorted Colors. Available in Children's Sizes.

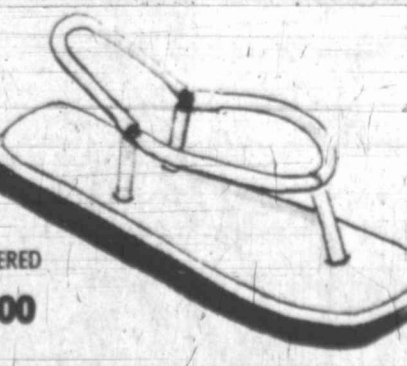

LAYERED 700

LADIES THONGS

FOR SUMMER FUN



MACRAME 1000

Sizes 5-10.

Be ready for Summer fun in the Sun With A Pair of these Thongs.



Key Stamps

ROLLER BOTTOM 800

Mon. & Thurs. 9:30-9:00 Tues. Sat. 9:30-6:00

SIZES 5-10

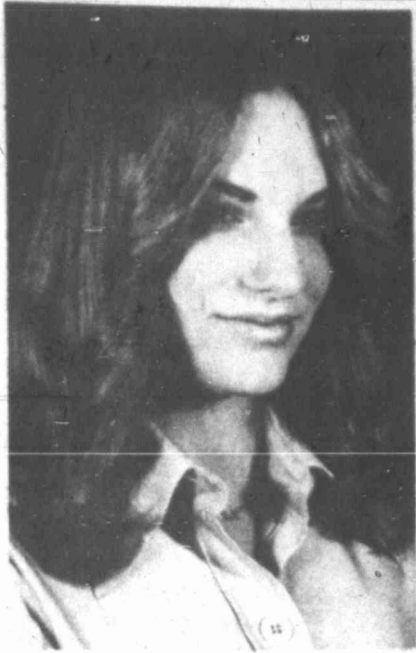

Darla Ann Adcock



Tish Bralley



Mimi Davitte Hackney



Janice Joann Cox

Midland woman to take state treasurer's post

HOUSTON — Mrs. J. Keith Somerville of Midland will be installed Thursday as treasurer of Texas Garden Clubs, Inc., during the 49th annual spring convention to be held Tuesday through Thursday.

Other state officers to be installed are Mrs. Jay Huckabee, Snyder, president; Mrs. C. J. Montgomery and Mrs. John M. Michie, Fort Worth, Mrs. K. N. Speas, Tyler, Mrs. D. L. Timberlake, Uvalde, and Mrs. Tom Britton, El Paso, vice presidents, and Mrs. Robert McCoy, Goldthwaite, and Mrs. C. E. Blackburn, Brownsville, secretaries.



Mrs. J. Keith Somerville

The convention will be hosted by the Houston Council of Garden Clubs. "For Such A Time as This" will be the theme, honoring Mrs. Lee Coll of Lubbock, president of the state organization of more than 1,000 clubs and almost 29,000 members.

Couples announce engagements

ADCOCK—NELSON

Mrs. Beth Adcock of Route 2 and John R. Adcock of 1605 Stanolind St. announce the engagement of their daughter, Darla Ann, to Joe A. Nelson Jr., son of Mr. and Mrs. Joe A. Nelson, 1011 Ainslee St.

Miss Adcock attended The University of Texas-Austin. Her fiancé will receive a bachelor of business administration degree from West Texas State University in May. He is student manager of the WTSU football team and member of Lambda Chi Alpha fraternity.

The couple will be married at 4 p.m. June 11 in St. Luke's United Methodist Church.

BRALLEY—WILSON

The engagement of Tish Bralley to James Wilson is announced by her parents, Mr. and Mrs. James M. Bralley of 3303 W. Dengar St. Wilson is the son of Albert Wilson of Bryan.

The wedding is planned for 4 p.m. June 18 in All Faiths Chapel at Texas A&M University.

Miss Bralley will graduate in May from Texas A&M. Her fiancé is a

graduate of Texas A&M and is a teacher and coach with the Oakwood Independent School District.

HACKNEY—KERR

Mr. and Mrs. John William Hackney of 2218 Western St. announce the engagement of their daughter, Mimi Davitte, to James Robinson Kerr, son of Mr. and Mrs. Baine Perkins Kerr of Houston.

The wedding is to be held at 8 p.m. June 11 in the Episcopal Church of the Holy Trinity.

Miss Hackney will graduate from The University of Texas-Austin in May with a bachelor of science degree in elementary education and kindergarten endorsement. She is a member of Kappa Alpha Theta sorority, Kappa Delta Pi honor society, Association for Early Childhood Education, International, and has been named to the Dean's List.

Kerr has a bachelor of arts degree from UT-Austin and is attending St. Mary's School of Law in San Antonio. He is a member of Phi Delta Theta fraternity.

COX—HAYES

Mr. and Mrs. Ernest L. Cox of 1404 Mogford St. announce the engagement and approaching marriage of their daughter, Janice Joann, to Gary Leon Hayes, son of Mr. and Mrs. Wilton Leon Hayes of Sweetwater.

The couple is to be married at 7 p.m. July 1 in the First Baptist Church.

Miss Cox is a sophomore student at Angelo State University. Her fiancé will receive a bachelor of science degree in accounting from ASU in May. He is a member of the ASU Accounting Society and is employed with First Savings of San Angelo.

WALLACE—PROCTER

The engagement of Cecelia Kay Wallace to Robert Lynn Procter is being announced by her parents, Mr. and Mrs. Harold L. McClure of Route

1. He is the son of Mr. and Mrs. Billie R. Procter of 4631 Ric St.

The couple will be married at 8 p.m. June 3 in the Cotton Flat Baptist Church.

The bride-elect is a student at Midland College, majoring in law enforcement. She is employed by the Midland Police Department.

Her fiancé is employed by Superior Iron Work and Supply Co.

THACKER—CAMPBELL

The engagement of Jeanne Louise Thacker of Midland to Thomas William Campbell of Fort Stockton is being announced by her parents, Mr. and Mrs. Jon M. Thacker of 3308 Stanolind St. He is the son of Mrs. Marton H. Campbell.

The couple will be married at 5 p.m. May 28 in the First Presbyterian Church Chapel.

The bride-elect attended the University of Southwestern Louisiana and the University of New Orleans.

Thacker graduated from North Texas State University and is employed as a sales engineer for the Dowell division of Dow Chemical Co.

Convicts learn haute cuisine

JESUP, Ga. (AP)—Haute cuisine is being taught at the state-operated Wayne Correctional Institute here.

Elizabeth Miller, a graduate of the famous L'Ecole Cordon Bleu in Paris, and the author of handbooks on basic and advanced catering, is training inmates in a new program developed by the Department of Correction and Offender Rehabilitation.

Mrs. Miller said the purpose of the chef training program is twofold. The first is to develop chefs who will be able to serve better meals to the state's 11,600 convicts. The second is to prepare inmates for better jobs when they are released from prison.

Wives club gathers for lunch, bridge

The Petroleum Engineers Wives Club met in Ranchland Hill Country Club for a luncheon and bridge games.

Mrs. Winnie O'Brien and Mrs. Jocelyn Williams were hostesses.

Bridge winners were

Mrs. Midge Ballard, high, and Mrs. Karen Pickering, second high.

Mrs. Carolyn Holland was introduced as a new member.

Out-of-city guests were Mrs. Jan Minter, Mrs. Marjorie Whitner, Mrs. Shirley Pittman and Mrs. Eileen Phares.

Mrs. Marge Samples reviewed Erma Bombeck's book, "The Grass is Always Greener Over the Septic Tank."

Plans were announced for a Western dance to be held April 22 at Ranchland Hill Country Club. The Western Electric band will provide the music.



by Sam Dey

Wine-tasting is an art! First, pour the wine into a clear glass and hold the glass up to the right light. The liquid should be clear, not hazy, and its color full and rich, not watery. Second, twist the glass around so that the wine covers the sides to release its bouquet. The best aromas are delicate and fragrant, not harsh. Take a small sip. Savor it. Let the wine react on your taste buds and inhale slightly to release the bouquet throughout. This process will give you the full flavor of a particular wine.

We at IMPERIAL LIQUORS, 3209 W. Wadley, 694-4256 take great pride in our personal service and quality inventory. Come in and see Sam and his friendly moustache for advice and assistance in selecting the right wines or whiskeys for your taste and budget. Drive-up window service, available. Open: 10-9 Mon-Sat.

WINE TIP: Good California burgundy is great with cornbeetle chowder.

Great looking
PANT SUITS
Values to 36.00
sizes 6 to 20
\$16⁶⁶

- Great savings from famous maker.
- All pastel colors in assorted styles.
- Easy care washable polyester
- Quantities limited-hurry for best selection

"ALWAYS MORE FOR YOUR MONEY"
MARTIN MFG.
LADIES SPORTSWEAR
FACTORY STORE NO. 7
3312 W. Illinois
MON. THROUGH SAT. 9:30-6.

DEEP STEAM CARPET CLEANED

Our Bonded and experienced Personnel will steam clean and deodorize any size living room and hall for only!

19⁹⁵ Regardless of Size

Each Additional Rooms **12⁹⁵** Regardless of size

BONDED-INSURED

Now...Advanced techniques and chemical developments make possible superior result right in your home-and at a price you can afford. Now you can have your carpets cleaned professionally as often as you like.

CHECK THESE QUALITY FEATURES! INCLUDED AT NO EXTRA COST

- Approved method recommended by all major Carpet Manufacturers
- Pre-Spotting, pet deodorizing and expert spot removal
- Quick drying time
- Carpet brushed & raked (shag) after cleaning for lifting and restoring pile
- We move the furniture
- NO HIDDEN COSTS**

FURNITURE CLEANED CHAIR \$9⁹⁵

SOFA \$19⁹⁵

We offer carpet-guard Treatment!

Vogue Carpet Cleaning
Call Now! **684-5279**

Sears fabrics from Sears CLEARANCE!

Regular \$1.77-\$3.99 yd.
1¹⁷ to 2⁹⁹ YD.

Limited quantities on some fabrics so hurry!

Double knit solids

- Top weights for T-shirts
- Weights for jackets, pants
- Pretty fashion colors

Striped knits

- Sew blouses or dresses
- Rugby, polo, rib stripes
- Lots of fun color

Floral knits

- Make blouses, tops, dresses
- A garden of flower prints
- Colors copied from nature

WOVEN GAUZE regular \$1.37 yd. **77c** yd.

Broadcloth prints regular \$1.27 yd. **77c** yd.

Charge it on Sears Revolving Charge

Sears Sells Only First Quality Fabrics... No Seconds, No Irregulars

Sears Where America shops
Satisfaction Guaranteed or Your Money Back

MIDLAND Cuthbert & Midkiff
Phone 694-2381
Mon., Tues., Wed. 9:30 am-6:00 pm
Thurs., Fri. 9:30 am-9:00 pm

Charlotte Baimbridge wed in city

Charlotte Anne Baimbridge and Timothy McGuire Wallace were married at 3 p.m. Wednesday in St. Ann's Catholic Church.

Parents of the couple are Mr. and Mrs. C. David Baimbridge of 800 Gulf St. and Mr. and Mrs. Charles N. Wallace of Marble Falls.

The Rev. Adolph Kaler performed the double ring ceremony. Mrs. Bertha Johnson was the organist, and Christi Bailey was soloist.

Sandra Cox was the maid of honor. The bridesmaid was Catharina Baimbridge, sister of the bride, and Candy Baimbridge, also a sister of the bride, was junior bridesmaid.

Bill Wallor of San Angelo attended

as best man. The groomsmen were Charles N. Wallace Jr., brother of the bridegroom, Chuck Baimbridge, nephew of the bride, was ring bearer. Ushers were Chris Baimbridge, brother of the bride; Eddie Wallace, brother of the bridegroom; Alex Wallace of Roswell, N.M., brother of the bridegroom, Pat Baimbridge, brother of the bride, and Michael Baimbridge, also a brother of the bride.

Mr. Baimbridge presented his daughter in marriage. She wore a formal gown of silk organza adorned with Chantilly lace and pearls. The Empire bodice overlaid with lace and pearls had a wedding ring neckline

and long full sleeves finished with a band of lace. The A-line skirt and attached chapel train were enhanced with bands of matching lace. Her veil of silk illusion edged in matching lace fell from a lace Camelot headpiece. She carried yellow roses, white daisies and baby's breath.

The reception was held in the Midland Hilton.

After a trip to Ruidoso, N.M., the couple will reside at 2400 Whitmire St.

The rehearsal dinner was held in the Garden Room of Midland Country Club. A bridal luncheon was given by Mrs. E.A. Culbertson and Mrs. Clarence Scharbauer III in the Racquet Club of Midland.



Mrs. Timothy McGuire Wallace

Spring, summer fashions feminine

Copley News Service

If there's a word for spring and summer fashion this year, it's feminine.

Ruffles, ribbons, filmy fabrics and full skirts billowing from tiny wasp waists were wowing the crowds at the designer shows in Paris late in January.

Even the tailored look is getting a frilly touch as clean-lined trouser suits (that's what they're calling pantsuits these days) are paired with

softly draped and ruffled blouses. Saint Laurent showed his with boxy jackets rather than the fitted blazer-style tops of the previous season.

Glittering gold is being introduced as a daytime accessory color, glowing from belts, jewelry,

handbags and shoes. Hemlines refuse to be pinned down. They're ranging from the "new" mini look — softer, fuller, not so short as seen in the '60s — to floor length, with the average hovering around the lower side of the knee.

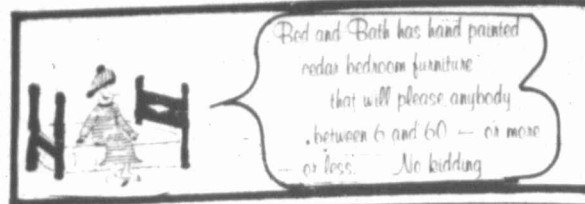

Proper care will prolong flowering of Easter plants

TOM STEVENSON
The Washington Post

The Easter lily with its large, fragrant, pure white flowers is traditional for the annual Christian festival celebrating the resurrection of Jesus.

If given good care, it may stay in bloom one, two, or even three weeks, depending on the environment in which it is kept. As flower buds open, remove the yellow anthers to prevent discoloration of the petals.

The lily needs good light (no sunlight), cool temperatures at night (60 to 65) and adequate moisture. As soon as the

flowers fade, remove them, after which the plant should be watered less frequently.

When the soil warms up outdoors, it can be planted in the garden, 4 to 6 inches deep, in a sunny location. It may bloom again in the fall and continue to bloom in early summer for years in areas where winter temperatures seldom go below zero.

Other popular plants for Easter include potted tulips, hyacinths, daffodils, chrysanthemums, gardenia, azalea, hydrangea and miniature oranges.

The main thing is to keep them cool at night. The tulips, hyacinths, daffodils and azalea prefer a night-time temperature of 50 to 55, the chrysanthemum and hydrangea 60 to 65, and the gardenia and miniature orange 65 to 70.

Daytime temperatures should be about 10 degrees higher than at night.

The hydrangea will be alright in rather dim light, the gardenia and miniature orange need very good light, just short of direct sunlight (which would dry them out too rapidly), and the azalea, chrysanthemums, tulips, hyacinths and daffodils about half-way between dim and bright.

Blooming plants usually need to be watered every day or two, depending on the weather. If it is cloudy and light is rather dim, they won't need to be watered as often.

Water them when the soil feels dry to your touch. Water until water comes out at the bottom of the pot. Wait about 20 minutes for excess water to drain and empty the saucer. If the pot is enclosed in tinfoil, punch a hole in the bottom so water can escape. If the pot stands in water for long, root rot is likely to occur.

If the pot has no drainage hole, you just have to guess how much water to apply. If enough is not applied, the roots get none because they are at the extremes of the

pot. If too much is applied, water collects in the bottom of the pot and root rot is almost certain to occur.

Don't let the plant dry out. If it goes unwatered for too long and starts to wilt, considerable damage will have been done, particularly to the flowers, from which they may never recover. If it happens twice, goodbye flowers.

When a gardenia is moved from the high humidity of the greenhouse to the dry heat of the home, it is likely to drop most of its flower buds and some of its leaves. Eventually it should adjust to the home environment and make a very attractive house plant. It would not survive winter weather outdoors.

Most of the gardenia flower buds may be saved by syringing the plant two or three times a day with water at room temperature. This will compensate to some degree for the dry air.

If the azalea is of a

hardy variety (the ones forced into bloom for Christmas and Easter rarely are), it can be planted outdoors permanently after danger of frost is over. Semi-shade is best for it outdoors. The same is true of the hydrangea.

Most potted chrysanthemums sold for Easter are greenhouse varieties which do not bloom naturally until late October or early November (florists force them). If planted outdoors in areas where frost comes early, they may not bloom in time and the flower buds may be ruined.

If you want to try it outdoors, when the weather gets warm cut the chrysanthemum back to about 4 inches and plant it in the garden where it gets full sun. If there are two or more plants, separate and plant them individually. If frost threatens before they bloom, dig them, put them in pots, place in a sunny window and hope for the best.

CUSTOM T-SHIRTS WHILE YOU WAIT

The Enchanted Wick & BATH BOUTIQUE

120 Imperial Shopping Center, Midkiff at Wadley
Ph. 694-4324

the bare maximum

BERNARDO

BARNES & PELLETTIER
Suburban

In this sandal, a minimum of details gives you maximum style for summer. A two-tone tie taps the comfortable flat sole for cool and casual cruising. In red, white, blue, white or black, white patent leather uppers. \$25.

STOCK LIQUIDATION SALE

EVERY LIGHT FIXTURE IN STOCK

30% OFF

CITY WIDE ELECTRIC LIGHTING CENTER
419 ANDREWS HWY.

NOW OPEN
New Merchandise Arriving Daily

The Bride's Shop

NO. 10 Imperial Shopping Center
MIDKIFF AT WADLEY

For Mothers on Wedding weekends. Floor length evening or dinner dress, elegant, but classic.

Elaine Hughes, Consultant

The Bride's Shop
NO. 10 Imperial Shopping Center

THE EVERY-MACHINE-ON-THE-FLOOR-IS-ON-SALE SALE

\$80 OFF ON THE FUTURA II MACHINE

Advanced sewing simplified, thanks to these exclusive Singer® sewing machine features: Zig & Zag™ 2-way sewing surface for getting around sleeves and cuffs. And a bobbin that winds right from the needle without ever leaving the machine and winding you up in the process. Model 920. Carrying case or cabinet extra.

\$40 OFF ON A GENIE PORTABLE MACHINE

At home in the tightest quarters, this light-weight sees like a heavy-weight with a front drop-in bobbin, adjustable stretch stitch and a self-contained carrying case. Model 354.

\$25 TO \$100 OFF REG. PRICES ON ANY FLOOR SAMPLE OR DEMONSTRATOR MACHINES. 20% OFF ON ALL FLOOR SAMPLE OR DEMONSTRATOR CABINETS.

dellwood mall **SINGER** 694-7797

Prices optional at participating dealers. *A trademark of THE SINGER COMPANY.

LOW PRESCRIPTION PRICES HAVE ALWAYS BEEN A POLICY AT FURR'S

As pharmacists — we know that neither generic drugs nor trademarked drugs are any better than the demonstrated reliability of their manufacturers. The important thing is not how the product is named but how expertly it is made.

The drugs YOU buy at Furr's are carefully chosen according to the proven dependability of the manufacturers from whom we buy.

Let us fill your next prescription. You will like our Low Prices.

Charge Your Prescription with BankAmericard, Master Charge

MIDLAND:
N. Big Spring & Scharbauer Dr.
682-3797

Midkiff & Cuthbert 687-4141

Fish in d

Diane Lei became the bride of David Dera... double ring... 7:30 p.m. S Fannin Terr Church.

The bride daughter of M Erven L. Fish... N. C. St.

Mrs. E. R. James De Odessa are the bridegroom

Everything coming up SPRING! In our Designer Bridal Collection

Layaway

1524 E. 8 ODESSA

Fo

D

C

10 AM

Key Stam

Fisher-Deramus united in double ring rites

Diane Leigh Fisher became the bride of Jerry David Deramus in a double ring ceremony at 7:30 p.m. Saturday in Fannin Terrace Baptist Church.

The bride is the daughter of Mr. and Mrs. Erven L. Fisher Jr., 2002 N. C St.

Mrs. E. R. Schultz of 4713 Shady Lane Drive and James Deramus of Odessa are the parents of the bridegroom.

The Rev. Bill Cathey officiated for the ceremony. Mrs. Bruce Madison was organist, and Vanessa Stipp was pianist. The soloist was Elaine Hines.

Mrs. Mark Shepard, sister of the bride, was the matron of honor. The bridesmaids were Gene Keneipp and Kay Smith. Kelli Schultz, sister of the bridegroom, was the flower girl.

Serving as best man was Scotty Richardson.

Bruce Deramus, brother of the bridegroom, and Bryan Webb were groomsmen. Doug Hillman, John Legendre, David Fisher of Abilene, brother of the bride, and Erven Fisher III, brother of the bride, were the ushers.

Eric Fisher of Arlington, nephew of the bride, was ring bearer.

Presented in marriage by her father, the bride wore a formal gown of silk sheer enhanced with Nottingham, Venise, Cluney and insertion lace. Ruffled Cluney lace edged with ribbon insertion lace formed the ring neckline and created wide cuffs of the lace bishop sleeves. The fitted bodice featured an inlay of Nottingham lace edged with Venise lace. A wide lace panel edged with Venise lace enhanced the A-line skirt, which ended in a chapel train.

The bride's chapel-length mantilla was gathered to a Camelot headpiece. She carried yellow, white and blue daisies, yellow and white roses and baby's breath.

A reception was held in the church's Fellowship Hall.



Mrs. Jerry David Deramus

Karen Bundrick marries McClellan



Mrs. Gregory L. McClellan

Gregory Lynn McClellan married Karen Renee Bundrick in a double ring ceremony at 3 p.m. Saturday in Bellview Baptist Church.

Paul West of the Fort Worth and Jax Streets Church of Christ officiated. Patricia Burke was the organist, and Bob Burke was soloist.

Mr. and Mrs. C. H. Bundrick of 4621 Wilshire St. are the parents of the bride, who is attending Lee High School. She is employed by Allega Travel Agency. Parents of the bridegroom are Mr. and Mrs. J. B. McClellan of 1702 W. Illinois St. He is a graduate of Midland High School and is employed by Petro-Chem Products.

Mr. Bundrick presented his daughter in marriage. She wore a formal gown in cascading ruffles of scalloped Chantilace which ended in a chapel train. Pearled Chantilace scallops accented the sabrina neckline. Her veil was trimmed in Alencon lace and had a veil gathered onto a comb. She carried a bouquet of daisies, roses, yellow and white ivy and baby's breath.

Cheri Odum of Corpus Christi the matron of

honor. The bridesmaids brother's best man. The were Laura Moore, groomsmen were Jay Becky Hodges and Lane Jenkins and Jerry Don Bundrick, sister of the Gladden of Lubbock and bride. Lisa McNeil, Tony Porter, Eldon Schoolcraft, Bert Meadors of Lubbock and Steve Dean ushered.

Thin out your competition this summer

Give Magic Mirror one month and you'll get a trimmer new figure

Don't put it off any longer, take it off at Magic Mirror and get into a trim summertime shape. Six days a week and unlimited visits lets you start refiguring your shape. And we guarantee inch loss by the seventh visit. Take advantage of our Free figure analysis and you'll see that the Magic Mirror way is the fun way to refigure your shape.

COMPLETE ONE MONTH PROGRAM \$2000

IT'S THE END OF WISHLIF THINNING

Call now for free figure analysis

MAGIC MIRROR FIGURE SALONS

TOWN & COUNTRY SHOPPING CENTER PH. 694-8863

Everything's coming up SPRING! In our Designer Bridal Collection

Layaway Now!

La Mar's BRIDAL SHOPS

1524 E. 8th ODESSA OPEN THURS. 'TIL 8 P.M.

THE WINE DRINKER

St. Julien wine termed claret

By TOM GABLE Copley News Service

The wines of St. Julien in the Haut-Medoc

district of Bordeaux are often referred to as the typical claret — the term used to describe favorite red wine of the English.

Riggan's Jewelry

April is Diamond Birthstone Month. Take advantage of 20% off on all diamond jewelry. Men's and Women's. New and exciting models to choose from.

A NEW LOOK for an old treasure

In Time For Mothers Day. We have the largest selection of guard rings at Riggan's

23 PLAZA CENTER AND 418 1st IN LAMESA PH 683-7193 (806) 872-7994

Latest Fashion in Summer Wear featuring short and long JUMP SUITS

by Heath-Tex, Kingston, Dotty Dan and Great Western.

SIZES: Toddlers, 3-6X, 7 to 12

NEW SHORTALLS

For Summer-50% Polyester 50% Cotton, Permanent Press, Machine washable. Toddlers, 3 to 6X, 7 to 14

WOMACK'S

IN THE VILLAGE ON WALL PHONE 684-4791

Our Spring Fashion Clearance

1/3 TO 1/2 OFF REGULAR PRICE

Dresses, Costumes, Jumpsuits Long Dresses, Sportswear

Christy's Boutique

1202 Andrews Highway

10 AM to 5 PM Mon. Thru Fri.

Where the wines of St. Estephe in the Haut-Medoc are often hard and those of Pauillac rich and striking, the wines of St. Julien are smooth, early maturing and complex on the nose (aroma and bouquet).

Alexis Lichine, author of "The New Encyclopedia of Wines & Spirits," believes the wines of St. Julien are somewhat in between the more assertive wines of Pauillac, with their pronounced Cabernet Sauvignon characteristics, and those of Margaux, which are elegant, subtle and delicate.

St. Julien is the smallest of the four great communes of the Haut-Medoc, the thin strip of land along the River Gironde in western France where they produce the best red wines in the world. But it has the highest proportion of growths listed in the official 1855 classification.

Spring sport-about

Top: \$11. Pants: \$20. Shorts: \$12. Similar to III. Shorts: \$13. Shorts: \$9.

Thornton's DEPARTMENT STORES SINCE 1919

Dellwood Mall-697-4131

Get ready for Spring and Summer fun with sportswear from our collection by Garland. Easy-care polyester-cotton knits and windjammer. White, submarine blue, lemon or poppy. Sizes 5-13 and S.M.L. Choose from a variety of cool tops at prices to boost your budget.

Our Spring Sale! Now in full swing!

SPRING SALE SAVINGS OF 1/3 OFF

INCLUDES GROUPS OF DRESSES, ACT III COORDINATES, BUTTE KNIT PANTSUITS, ROBES & GOWNS

A sale too good to miss!

THE TREASURE SHOP Ladies' Specialties

All sales, final.

The new Treasure Shop will no longer be responsible for collection of the past accounts of the former owner, Margaret Hanley.

- LAY-A-WAY
- STORE CHARGE
- BANK AMERICARD
- MASTER CHARGE

213 N. MAIN

NEW STORE HOURS MONDAY-FRIDAY 9:00 A.M. TO 5:30 P.M. SATURDAY 9:30 A.M. TO 5:30 P.M.

Laura Lange marries Lloyd Huff

Laura Lee Lange and Lloyd Preston Huff were married at 7 p.m. Friday in the Church of Jesus Christ of Latter-day Saints. The bride is the daughter of Mrs. Doris Jean Lange of 602 Howard St., and the bridegroom is the son of Mrs. Mildred Huff of Hamilton.

The double ring ceremony was conducted by Larry James. Presented in marriage

by her brother, Terry Lange, the bride wore a gown of white satin with Chantilly lace tiers. The bodice had bishop sleeves, a fitted waistline and V neckline. The skirt ended in a chapel train. A Juliet cap held her elbow-length veil. She carried white spider chrysanthemums and miniature carnations with white lace streamers.

Mary George of Artesia, N.M., cousin of the

bride, was the maid of honor. Rose Newby of Colorado Springs, Colo., was bridesmatron. Theresa Newby of Colorado Springs was the flower girl.

Gary Mizzles was best man, and Charles Smith was groomsmen. The ushers were Jim Newby of Colorado Springs, cousin of the bride, and George Seay, brother of the bridegroom.

A reception was held in the church before the couple left on a trip to Dallas. They will reside at 3201 Thomas St.

The bride attended Ricks College in Rexburg, Idaho, and is employed by Sprouse-Reitz. The bridegroom, employed by Southwestern Drug, attended Howard Payne University.



Mrs. Lloyd Preston Huff



Mrs. Ronnie Alvin Shawn

Debra Wood marries Shawn in Amarillo afternoon rites

AMARILLO—Debra Kay Wood of Midland and Ronnie Alvin Shawn of Midland were married in a double ring afternoon ceremony in Paramount Baptist Church here with the Rev. C. N. Shad Rue officiating.

Parents of the couple are Mr. and Mrs. Richard A. Wood of Amarillo and Mr. and Mrs. H. A. Shawn of Route 2 in Midland.

The bride's attendants included Susie Wood of Amarillo, the bride's sister; Cela Turner and Jo Ellen Massey, both of Midland. Flower girl was Tina Morris of Amarillo.

Attendants to the bridegroom were Jerry Stephens of Midland, and Jim Wood and Ronnie Truman, both of Amarillo. Ushers were Bruce Grinstead, Les Howard and Mike Wilson, all of Amarillo. Ring bearer was Steven, Shawn of Midland, the bridegroom's son.

The bride, given in marriage by her father, wore a formal gown designed with an Empire waistline, sheer sleeves and an A-line skirt. The V-neckline was trimmed with Venice lace. The skirt gathered into a chapel train in the back.

She wore a fingertip veil attached to a headpiece trimmed in Venice lace. Her bouquet consisted of white daisies and carnations.

Music was provided by Sara Wood of Amarillo, pianist, and Camille Baker of Waco, soloist.

A reception was held in the church Fellowship Hall.

After a wedding trip to New Mexico, the couple will reside at 2300 N. A St., Apt. 1503.

The bride is a graduate of Hardin-Simmons University. She teaches first grade at Bowie Elementary School and is a member of Texas State Teachers Association and the National Education Association.

Shawn is a graduate of Commercial College of Midland and is employed as a draftsman for Hunt Energy of Midland.

He is a member of Texas Archeological Society and Midland Archeological Society.

the Gazette
3207 B. Wadley

Let's get "Personal"!

New at the Gazette for Spring 77...Miss and more to follow and more. Signed G. H.

Mixing adds ensembles

COLLEGE STATION — Mixing and matching separates can create many new ensembles—without spending a fortune. Marlene Odle, clothing specialist with the Texas Agricultural Extension Service, The Texas A&M University System, says. Begin by selecting garments in classical styling with a common color theme and fabric types, she advised.

"A basic separates wardrobe for summer could start with a polyester/cotton seersucker blazer, plain pullover T-shirt, wrapped skirt, and vest. Add tucked-front straight-leg pants, Bermuda shorts, striped shirt and a hooded blouson sweatshirt jacket. For dressier occa-

sions, choose a 'fun' sundress that can double as a jumper. Colorful scarves tied around the neck or head add style. A necklace and bangle bracelets are a 'must.'

CLOSE OUT SALE!

LACY MILL RUGS NOW 1/2 PRICE

The Enchanted Wick & BATH BOUTIQUE

138 Imperial Shopping Center, Midland at Wadley Ph. 694-8324

FREE LABOR SALE

As easy as it seems, that is what Hines-Wood is offering for a limited time. Just select your fabric from Hines-Wood beautiful array of stocked fabrics and the craftsmen at Hines-Wood will upholster your furniture with no labor charge.

HINES-WOOD IS MAKING THIS OFFER FOR 3 REASONS:

- 1 The miracle of volume buying direct from the mill, permits us to purchase fine fabrics at a better price than most upholstery shops pay per yard on a short yardage basis.
- 2 The miracle of good credit permitted Hines-Wood to purchase more fabrics than we can pay for, in this slack period. The mills want money instead of the fabrics returned. We offer you this opportunity that we may meet our financial arrangements with the mills.
- 3 We feel that if you, the people of Midland really know the advantages of reupholstering, our furniture business would be increased.

FREE LABOR With any Fabric in stock (Recliners not included) SLIGHT ADDITIONAL CHARGE FOR SUPPLIES

FREE ESTIMATES in Your Home

Use Hines-Wood Easy Payment Plan or

Your BANKAMERICARD master charge welcome here

HINESWOOD UPHOLSTERY CO.
5109 ANDREWS HWY. 694-8891

skibells

MIDLAND ODESSA
DELLWOOD MALL WINWOOD MALL

Wishes You a Happy Easter

Watch for Our Big After Easter Clearance

Freezing food demonstrated

Mrs. Judy Germany, Midland County extension agent, presented a program on methods of freezing food for the Westside Home Demonstration Club.

The club met in the home of Mrs. J. M. Collins, with Mrs. Faye Spence as co-hostess.

Blends make soft clothes

Natural blends of wool and linen produce a crisp, soft, rich look for dresses and suits, says Marlene Odle, clothing specialist with the Texas Agricultural Extension Service, The Texas A&M University System.

The Pretty Plant NOW OPEN

We have the newest and most exciting selection of plants large and small. Hanging basket, macrame hangers, and a good selection of ceramic pots.

"One Look and You Know Spring Is Here"

The Pretty Plant
3302 W. ILLINOIS 694-2442

Luxurious Velvet... Bedspreads and Drapes

Make your bedroom into an enchanting palace of Old World beauty. Solid all over flocked bedspread and matching drapes of 55% cotton, 45% rayon. Choose from Red, Blue, Avocado, Topaz, or Rose. Completely machine washable and dryable. Slightly irregular.

Full Size Only DRAPES 48" X 84" **12⁸⁸** EA. • 2 FOR \$25

Anthony's
C. R. ANTHONY CO.

Town & Country Shopping Center
694-7172 Open Daily 9-9, Sat. 9-7

Now open... TALL TAXANN'S, INC.

WE GROW 'EM TALL IN TEXAS... THAT GOES FOR THE LONG STEMMED BEAUTY AS MUCH AS THE LONG STEMMED ROSE. IF YOU ARE A TALL TEXAN, THERE IS A SPECIALTY SHOP JUST FOR YOU. TALL TAXANN'S IS A FASHION WORLD WHICH BELONGS JUST TO YOU, DESIGNED JUST FOR YOU... OFFERING THE HEIGHT OF FASHION FOR EVERY MOMENT OF YOUR DAY.

TALL TAXANN'S FEATURES MISSES AND JUNIOR TALLS FOR THE LADY 5'7" AND OVER INCLUDING

- Jeans
- Gauchos
- Tee Shirts
- Pant Suits
- Dresses
- Lingerie
- Pants
- Blouses
- Jumpsuits
- After Five Fashions

and many, many more.

WATCH FOR OUR FORMAL GRAND OPENING

1647 WEST COUNTY RD. WEST COUNTY PLAZA ODESSA, TEXAS 79763 PHONE (915) 333-4711

THE HEIGHT OF FASHION
TALL TAXANN'S inc.
FOR THE GIRL 5'7" & OVER

BANKAMERICARD, MASTER CHARGE OR OUR LAY-A-WAY PLAN
OPEN 10-6 MON.-SAT.

DeAnne G...
Stephen Lee Y...
married a...
Saturday in th...
of Los Patios...
The Rev. Billy...
First United...
Church perf...
double ring ce...
Mr. and Mr...
Yocum of Re...
are the par...
bridegroom;...
the daughter...
James R. Gra...
Culpeper St...
Mr. Graham...
Linda Sue

MO...
Ap...
CUS

Bri...
pro

20...
on rea...

Swan...

260

6 Oak

WI...
SIR...
F...

FIE
Colored...
Sets (Fl...
Bottom...
SOLD A...
TW...
M/g Sgt. R...
13.00 (1...
17.00...
17.00...
17.00

DO
M/g Sgt. F...
13.00...
19.00...
19.00...
21.00

QU
M/g Sgt. I...
13.00...
12.25...
12.25...
27.50

KI
M/g Sgt. R...
13.50...
17.25...
17.25...
38.00

New Shoes in...
Lovers...
C...
in A...

Graham marries Yocum in double ring ceremony

DeAnne Graham and Stephen Lee Yocum were married at 2 p.m. Saturday in the courtyard of Los Patios Restaurant. The Rev. Billy Weir of the First United Methodist Church performed the double ring ceremony.

Mr. and Mrs. Bob Ray Yocum of Rogers, Ark., are the parents of the bridegroom. The bride is the daughter of Mrs. James R. Graham of 2511 Culpeper St. and the late Mr. Graham.

Linda Sue Graham, sister of the bride, was the maid of honor, and Patricia Kay Graham, also a sister of the bride, was the bridesmaid. The best man was Dennis Ray Yocum of Ft. Smith, Ark., brother of the bridegroom. Michael Wayne Musteen of Ft. Smith, and Jim Reiner and Brian Ramey were ushers. The pianist was Shirley Hansen.



Mrs. Stephen Lee Yocum

Johnson-Newton exchange vows



Mrs. John Newton

Annie E. Johnson, daughter of Mrs. Vetta Johnson of 1611 E. Magnolia St., and John Newton, son of Mr. and Mrs. Robert Newton of Dallas, were married at 7:30 p.m. Saturday in Northside Church of Christ.

flower girls. The best man was LaDell Wallace of Dallas. Harold W. Morgan, Charlie E. Thomas, Vernicia Turner, Roland Newton, brother of the bridegroom, and Calvin Nealy, brother-in-law of the bride, were the groomsmen. The ushers were Dora Mae Jones and Vernicia Turner. Richard L. Jones Jr. of Lubbock, cousin of the bride, was ring bearer.

Presented in marriage by Jimmie L. Jolley, the bride wore a gown of imported French lace with a four-tiered gathered skirt with chapel train. The bodice had a square neckline and long fitted sleeves. She carried a bouquet of pink carnations, stephanotis and ivy centered with a corsage of white carnations.

Dan Johnson performed the double ring ceremony. Carolyn Nealy of Dallas was matron of honor, and Arleen Kimble of Texas City was maid of honor. The bridesmaids were Nora Johnson, sister of the bride; Dorothy Newton of Dallas, sister of the bridegroom, and Sandra Clay of Prairie View. Annetta Jones of Lubbock, cousin of the bride, and Cozy Newton of Dallas, niece of the bridegroom, were

Maternity Separates

WOVEN POLYESTER GABARDINE

The charm of pastels in styles that do becoming things for your figure. Machine washable. Blue-Yellow-Mauve and Co-ordinating Checks

Margaret's

MATERNITY AND INFANTS WEAR

694-6320

MOVING SALE!

April 11 thru April 23rd

CUSTOM PICTURE FRAMING 10% off

Bring art, needlework and objects for proper frame selection.

20% to 50% off on ready-made picture frames!

Swartz Framing Studio

2601 N. Midland Drive at Neely 694-0491

THE VISIBLE WOMAN Women battling church for places in priesthood

By JANET LOWE Copley News Service

Liver keeps family fit

A good nutrition rule-of-thumb is to serve liver once a week to help the family keep fit. Liver is rich in iron and supplies necessary vitamins, explains Mrs. Gwendolyn Clyatt, consumer marketing information specialist with the Texas Agricultural Extension Service, The Texas A&M University System.

Meeting canceled

The meeting for Parents of Cerebral Palsied Children scheduled April 14 has been canceled.

steadfast belief that God was with women in this fight to represent themselves, and urged women to practice recognition of the old revolutionary maxim, "Resistance to tyranny is obedience to God."

Women, who once were considered the foundations of the church, have been turning away in ever-increasing numbers. One woman told me, after several years of trying to reconcile her personal beliefs with the teachings of her faith, "It was either my sanity or my religion...I decided to keep my sanity."

GRAND OPENING

OPENED APRIL 6th

THE SCREENERY

1201-C Garden City Hwy.

Specializing in Screens, Storm Windows, Storm Doors and Aluminum Windows. Repairs on all Types Window Screens & Screen Doors

FREE ESTIMATES

PHONE 682-8432

CLIP THIS COUPON

DEEP STEAM CARPET CLEANING

ANY SIZE Living room and hall DEEP STEAM cleaned FOR ONLY \$19.95

ANY SIZE Living room, dining room and hall DEEP STEAM cleaned FOR ONLY \$29.95

FURNITURE CLEANED

Ask About Our Double Cleaning Process

We Offer Carpet Guard Treatment

Serving Midland and Odessa Locally owned and operated by Dan Meredith

PHONE 682-6742

SATISFACTION GUARANTEED

Pappagallo

The swirl of the rainbow is knotted into the beautiful lines of this Pappagallo sandal! \$29

6 Oak Ridge Square 683-4255

When You Buy Your Sheets At Western Mattress

YOU ONLY SAVE!

(About 40% In Fact)

FIELDCREST

Colored, No-Iron Sheet Sets (Flat Top-Fitted Bottom-Pillow Cases) SOLD AS SETS ONLY!

TWIN SIZE	
M./g. Sgt. Retail	Our Price
\$3.00 (Pr.)	\$1.50 Ea.
\$7.00	\$5.00
\$7.00	SAVE \$2.00
\$17.00	\$6.50 \$11.50

DOUBLE SIZE	
M./g. Sgt. Retail	Our Price
\$3.00	\$3.00
\$9.00	\$6.25
\$9.00	SAVE \$2.75
\$21.00	\$6.50 \$15.50

QUEEN SIZE	
M./g. Sgt. Retail	Our Price
\$3.00	\$3.00
\$12.25	\$8.25
\$12.25	SAVE \$4.00
\$27.50	\$8.00 \$19.50

KING SIZE	
M./g. Sgt. Retail	Our Price
\$3.50	\$3.00
\$17.25	\$9.25
\$17.25	SAVE \$8.00
\$38.00	\$11.50 \$21.50

Pillow Paks

3 Color coordinated pillows to tie your room colors together. \$7.95 from

Comfy Floor Pillows

Large selection of 24" pillows for seating. \$8.95 EACH

Also decorating "natural look" pillows. \$8.95 EACH

Reg. Val. \$12.50

KING SIZE BEDSPREADS

Values To \$79.50

Doubles, Queens, Twins Also Available At Western Mattress PRICES! YOU ONLY SAVE.

NEW LOCATION 2139 50th St. Lubbock, Texas

PHONE 682-8081 306 SECOR STREET MIDLAND, TEXAS

The Active Look of Garland

The active look is more important than ever...it's fun, it's practical and it's fashion. Garland does it in color-coordinated, mixable separates.

Hooded blouson in navy/white, \$17. Poly/cotton pant in white, red, navy, and yellow, \$20. Poly/rayon short, same colors as pant, \$12. Collared t-shirt in navy, red, white, yellow, \$12. Striped-t in red or navy with white, \$10.

321 Dodson Shop 9:30 to 6 Call 684-6764

DEAR ABBY

Socializing outside family difficult for 'Smothered's' husband

By ABIGAIL VAN BUREN

DEAR ABBY: Angelo and I have an unusually good marriage. He's considerate, generous and loving. His only fault is not wanting outsiders for friends. (He considers anyone outside his family an "outsider.") Angelo comes from a large and ciannish family. They're nice people, and I really like them. I like apple pie,

too, but I don't want it seven nights a week! Whenever an outsider invites us over, my husband says, "let's not get involved." The only people we ever see socially are his relatives. We've taken some fabulous trips, but he always has to have a brother, sister or cousin along. Now he wants to plan a trip to Europe with his parents!

Am I unreasonable to want to socialize with somebody besides his relatives? What's wrong with him?—SMOTHERED IN RELATIVES DEAR SMOTHERED: I suspect your husband is reluctant to face the challenge of new and unfamiliar social situations. You're not unreasonable to want friends who aren't relatives. Hang in there and encourage Angelo to expand his social

boundaries. It will add a new dimension to your considerate, generous and loving man. DEAR ABBY: I am moving to Atlanta, Ga., and several friends here have said, "You MUST look up 'Mr. Wonderful'—here's his name and phone number. Just call and say you are a friend of mine." Abby, is it proper for a new woman

in town to call a stranger and put him on the spot that way? I can't just call a man and say, "Hello, I'm Margaret Brown. I'm 35, divorced, have two children and am self-supporting. I'm attractive, a lot of fun, my measurements are 36-25-37, and Howard Hossenfeffer told me to call you."

I'm afraid if I don't call I might miss something, and if I do call, I'll appear pushy. How should this be handled?—FROM TAMPA DEAR FROM: Ask all your big-hearted friends to write "Mr. Wonderful" and suggest that he call YOU. That way, the go-between can clue the friend in on all the vital statistics and leave it to him to call you if he's interested.

COME SEE HOW MUCH YOU SAVE WITH STAFF FOODS OVER BRANDS OF COMPARABLE QUALITY!

If you haven't purchased Staff brand products, you haven't saved as much as possible.

Staff BRAND IS COMPARABLE IN QUALITY TO THE HIGHER PRICED BRANDS The only difference is THE MONEY YOU SAVE!



Super Savings

...on these SUPER DISCOUNT SPECIALS!

Special Prices in This Ad Are Good Thru Saturday, April 16th.



ZESTA SALTINE CRACKERS 1-lb. Box 49¢

CASCADE AUTOMATIC DISHWASHER DETERGENT -13' off Label-

35-oz. Box 89¢

MIRACLE-STICK-MARGARINE -1-lb. Carton-

49¢

CHARMIN BATHROOM TISSUE -4-Roll Package-

69¢

KRAFT MACARONI & CHEESE DINNERS 7 1/2-oz. Box

4 FOR \$1



Staff ICE CREAM -Assorted Flavors-

99¢

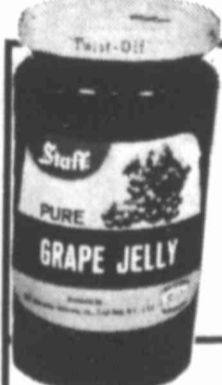

Staff GRAPE JELLY 18-oz. Jar

49¢



Staff PEACH PRESERVES -18-oz. Jar-

59¢



Staff PEAR HALVES No. 2 1/2 Cans

2 \$1



Staff CATSUP -32-oz. Bottle-

69¢



Serving West Texas Since 1924

You'll find aisle after aisle of SUPER SAVINGS at - 'M' SYSTEM!

FLORAL FEATURE GERANIUMS

6-inch pot \$3.99



SCHLITZ BEER 12-oz CANS

\$1.39



MINUET SHORTENING -3-lb. Can-

99¢

NIBLEST WHOLE KERNEL GOLDEN CORN

4 12-oz. Cans \$1



FROZEN FOOD VALUES

MINUTE MAID

ORANGE JUICE

3 6-oz. CANS \$1



Staff KREM WHIP

DESSERT TOPPING 9-oz. Bowl

49¢



Beef

BEEF SHORT RIBS

Bake or Stew. lb. 59¢



Blade Bone Pot Roast-

CHUCK ROAST

58¢

GROUND BEEF -FAMIL' FRESH LEAN lb. 68¢

SWISS OR PANFRY- 7-BONE STEAK

lb. 89¢



BONELESS-SHOULDER ROAST

WASTE FREE LB. 98¢



FARMLAND

-WATER ADDED-

CURED PICNICS SKINLESS FULLY COOKED WHOLE-

59¢

ARM HAMMER LAUNDRY DETERGENT

A box of Fresh air and sunshine for your clothes

4-LB. 6-oz. Box 99¢

FARM FRESH FRUITS & VEGETABLES

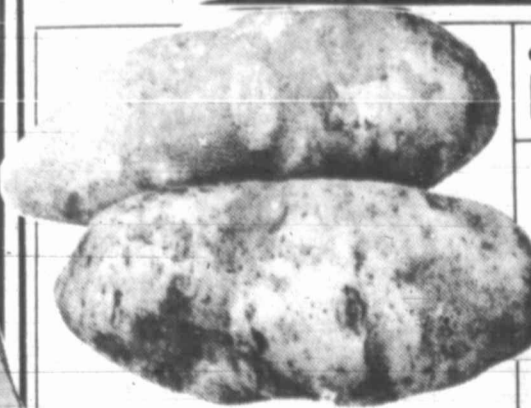

COLORADO RUSSET U.S. NO. 1 POTATOES

10-lb. Bag 99¢

CALIFORNIA FANCY LEMONS 10 for 79¢

TEXAS RUBY RED GRAPEFRUIT

10 FOR \$1

GREENS COLLARDS MUSTARD TURNIP Ranch 33¢

Straight Neck Yellow SQUASH lb 39¢

CHINESE CABBAGE NAPPA EACH 49¢

GREEN-CABBAGE lb. 19¢

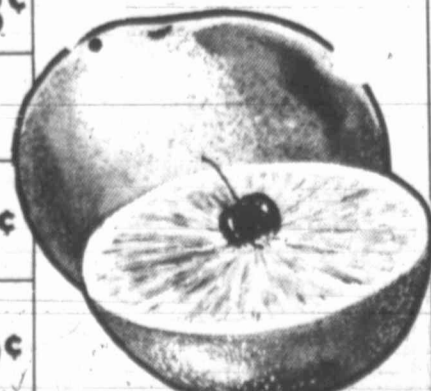

'M'SYSTEM FOOD STORES

400 MIDLAND DRIVE • 1200 RANKIN HWY. N. "A" & W. SCHARBAUER DRIVE

SORORITY Spec

GAMMA SIG

Julia Sti Alma Norma the program Gamma Sign Phi Sigma A the home of son, with Hendricks as The wom program on t Mint Ameri series. T sculptured pe depicting pe first citizen c present day Plans wer

Mel:

2 piece pebble yellow stripes touch Availat

Mon-Sa 10 A.M.-6



SORORITY NEWS

Special day slated

GAMMA SIGMA

Julia Stimson and Alma Norman presented the program when the Gamma Sigma chapter of Phi Sigma Alpha met in the home of Miss Stimson, with Mrs. C. C. Hendricks as hostess.

The women gave a program on the Franklin Mint American people series. They showed sculptured pewter figures depicting people from the first citizen of the U.S. to a present day astronaut. Plans were made for

installing new officers at the May meeting.

XI ALPHA MU

Mrs. Marline Byrd and Mrs. Alice Williams gave a cultural program on missions and forts in the Texas area when the Xi Alpha Mu Chapter of Beta Sigma Phi met in the home of Mrs. Martha Jo McNair.

It was announced that Founders' Day will be held April 30 in the Midland Hilton.



AT WIT'S END

By ERMA BOMBECK

If you don't want to read sad stories today, then skip this one.

Mine is the story of a million women who once were happy in their lemon-scented houses, raising their kids, smelling their laundry, and hitting the Sara Lee every couple of hours.

Then one day I was out on the playground reading the American Journal on Tooth Decay when a sleezy-looking woman sat down beside me and said, "Hey kid, wanta try a Diet-Rite cola?"

"What is it?" I asked, my eyes wide with innocence.

"It'll make you thin," she said. "Just take one sip. Go ahead. It won't hurt you."

"How much does it cost?"

"Hey, no problem," she smiled. "It's on me. If you like it, I'll be back here tomorrow with another six-pack."

It's an old story. Within a week, I had developed a real Diet-Rite habit. I had it with my lunch . . . in the evening with popcorn . . . on the airlines . . . on picnics. It made me feel good. (Especially, the cans of cola cut with

lemon.) One day my husband said, "I'm worried about you. You look good. Are you taking too good care of yourself?"

"Don't worry about me," I said. "I've just lost a few pounds. I'll pig out at Christmas. You'll see."

But Christmas came and went and the flab continued to drop off. Then, last week, I went to the store and a fear gripped me that nearly stopped my heart from beating. The shelves were stripped of low-calorie drinks. There was none to be had. I rushed to the cashier. "Where

are the diet drinks? The Tabs . . . The Pepsi Lights? The Frescas?"

"Where have you been?" she asked. "There's a ban on saccharin. The Food and Drug Administration has taken it off the market because it's bad. It's cold turkey for you."

I shoved her aside and ran out into the street, not daring to believe what I had heard. I can't diet by myself. I'm weak. There was only one course left for me — back to the playground.

It didn't take me long to find my contact. She was humming. "You put a little lemony taste in and take out half the

calories."

"You've got to help me," I said hysterically. "They've taken all the diet soft drinks off the shelves in the supermarkets. I can't go back to being fat again, do you understand? I can't do it."

She smacked my face. "Get hold of yourself. science.

Here, this will tide you over." I gave her a buck in exchange for a brown bag that concealed a can of cola. Feverishly, I flipped the top off and took a drink. Then I spit it out. It was pure sugar.

May my blubber be on the Food and Drug Administration's conscience.

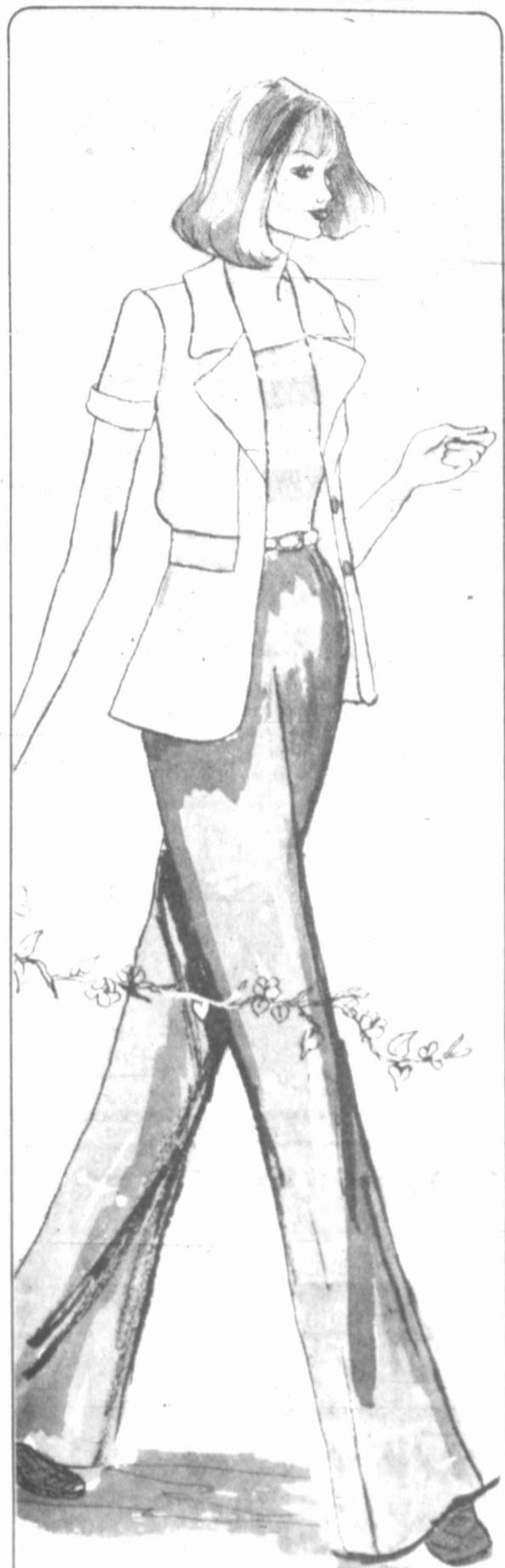

Melissa Lane

2 piece pebble polyester jumpsuit with soft yellow pants and white & yellow striped bodice. White short sleeve blazer adds the finishing touch. Available in sizes 12-14.

Two piece short sleeve Spring Pantsuits Reg. 55.00 **39.90**

Fashion Pants Pull on styled to compliment any wardrobe. Available in basic solids and fancy patterns Reg. 18.00 **6.88**

Bra & Pantie Sets Dainty sets of nylon and spandex in a jelly bean colors. 2 Bras 2 Panties **\$7.00**

Mon-Sat 10 A.M.-6 P.M. OPEN THURS. 'TIL 9

OPEN A CONNIE'S CHARGE ACCOUNT

Connie's

No. 5 dellwood mall

FASHION FABRICS BY THE YARD

ClothWorld

WONDER WORLD OF FABRICS

WHITE IS RIGHT

WHITE JACQUARD DOUBLD KNITS

60" WIDE 100% POLYESTER MACHINE WASHABLE

\$1.66 REG. 2.88
YARD

KNITS-KNITS-KNITS

POLYESTER DOUBLE KNITS

SHORT LENGTHS AND FULL BOLTS A VAST COLLECTION OF ASSORTED STITCHES AND TEXTURES 60" WIDTH-100% POLYESTER IN A WIDE RANGE OF COLORS

SHOP EARLY FOR BEST SELECTION **\$1.00** YARD

WOVEN POLYESTER GABARDINE COORDINATES CHECKS AND SOLIDS 60" WIDTH 100% POLYESTER MACHINE WASHABLE

\$2.66 YARD

60" TWO-WAY STRETCH **BODY KNITS**

So Soft and Draperable 100% Nylon-Machine Washable-Popular colors

\$1.97 YARD

SPECIAL GROUPING 60" SUBLASTATIC **POLYESTER PRINTS**

A Collection from our Regular Polyester Prints Priced for Quick Clearance. 100% Polyester. Machine Washable

\$1.48 YARD

45" **RUGGED BRUSHED DENIM**

100% Cotton-Machine Washable perfect for Western & Casual Fashion All the Popular colors

\$1.88 REG. 2.88
YARD

PETITE FEMININE PATTERNS DRESS & BLOUSE PRINTS

Ideal Weight- Stylish patterns for all occasions polyester & cotton machine washable-so reasonable priced.

88¢ REG. 1.48
YARD

38" 100% COTTON UNBLEACHED **MUSLIN**

2 YDS. **\$1.00**

45" **TOP-WEIGHT PRINTED GAUZE**

65% POLYESTER 35% COTTON MACHINE WASHABLE

\$1.00 YARD

WOVEN POLYESTER CREPE

45 Width-Machine Washable 100% Polyester-Wide Array of Popular Shades

\$2.22 YARD REG. 2.98

PICTURE PRETTY WHITE EYELETS

45" Wide 65% Polyester 35% Cotton-Exclusive of Ornamentation-Machine Washable

\$2.48 YARD REG. 2.98

The Spring Bride

ClothWorld

TOWN 'N' COUNTRY SHOPPING CENTER

MONDAY-FRIDAY 9:30-9:00 SATURDAY 9:30-7:00

A PERFECT WEDDING BEGINS AT CLOTH WORLD

ROLEX

Authorized agent Sales & Service

Cristiani's JEWELERS 203 W. Wall

Clubs will meet

EN AMIE REVIEW CLUB

A Big Spring woman will be guest reviewer when the En Amie Review Club meets at noon Wednesday in the Midland Woman's Club.

Mrs. Clyde Angel will review "Trust and Obey" by Virginia Terry Hudson.

REPUBLICAN WOMEN'S CLUB

Gene Hurt, "The Old Pro," will present a program on "Spring Planting—How to Cure Brown Thumb" for the Midland County Republican Women's Club. The luncheon meeting will be held at 11:30 a.m. Wednesday in Midland Country Club.

HOROSCOPE

BY CARROLL RIGHTER

(Sun., April 16)

GENERAL TENDENCIES: A time when it will be quite difficult to apply the Golden Rule even though most everyone is apt to be in a quarrelsome mood. So put a monitor on your thoughts and refrain from untoward words or actions.

ARIES (Mar. 21 to Apr. 19): Handle confidential matters wisely and stay out of the limelight. Wait until a better time for getting into activities that will require you using more strength.

TAURUS (Apr. 20 to May 20): Get affairs at home in better working order. Not a good day for making new friends who could prove troublesome later.

GEMINI (May 21 to June 21): Your hunches are not reliable at this time so use only your best judgment. Use tact with mate or you could have a severance of valuable connection.

MOON CHILDREN (June 22 to July 21): Be sure you hold up your part of any agreements you have made with others or you could regret it later. Avoid one who opposes you or you could get into trouble right now. Be clever.

LEO (July 22 to Aug. 21): Take care you do not work too hard or you could ruin your health at this time. Use tact with one who is a helper.

VIRGO (Aug. 22 to Sept. 22): Work on a hobby and perfect it instead of going out and spending a lot of money foolishly for silly kind of pleasure. Not a good time to have that talk with a partner.

LIBRA (Sept. 23 to Oct. 22): You have to use maco tact at home so that you do not disturb the harmony there and deep on an even keel. Smile more and try to please others.

SCORPIO (Oct. 23 to Nov. 21): A good time to go out to places where you can enjoy philosophical studies that will elevate your consciousness, make life richer. Use tact in dealing with others later in the day. Be happy, serene.

SAGITTARIUS (Nov. 22 to Dec. 21): Use a more positive attitude where finances and property are concerned and put aside that depressive manner. Use a more sensible way of budgeting, also.

CAPRICORN (Dec. 22 to Jan. 20): If you act like a pessimist you can lose valuable friends. Don't get into a group affair where arguments could arise easily.

AQUARIUS (Jan. 21 to Feb. 19): Take care of personal duties of importance and forget about outside pleasure for a while. Try not to bring up ticklish subjects with a loved one or there is apt to be a big argument.

PISCES (Feb. 20 to Mar. 20): Not a good day to discuss your problems with friends who are not in the mood for such. Try to be more independent and handle them yourself. Avoid the social altogether.

(Mon., April 17)

GENERAL TENDENCIES: The morning is fine for studying your true financial position and other personal interests. Later you can make necessary changes and adopt new principles that will increase your income.

ARIES (Mar. 21 to Apr. 19): Try to get an influential friend to give you the added support you need for some special project you have in mind.

TAURUS (Apr. 20 to May 20): Do those things that will give you added prestige with the public in general. Use more modern methods for handling your credit.

GEMINI (May 21 to June 21): Put new ideas to work that will help you become more successful. Forget any failures of the past. A new come could prove helpful.

MOON CHILDREN (June 22 to July 21): Find a better system for taking care of your obligations. Be more kind to your mate and get better results.

LEO (July 22 to Aug. 21): An associate could now give you advice that is worthwhile so be sure to follow it for your betterment. Show that you are dependable.

VIRGO (Aug. 22 to Sept. 22): Delve right into that work load and it will soon be behind you. Sidestep an old friend who could deter your progress at this time.

LIBRA (Sept. 23 to Oct. 22): Engaging in new interests now could bring you a feeling of prosperity and happiness. Show more affection for family members.

SCORPIO (Oct. 23 to Nov. 21): Try a different tack at home and get better results in the future. Be careful of one who stands in your way of progress.

SAGITTARIUS (Nov. 22 to Dec. 21): A good day to visit clients, friends and relatives. Show them that you are one who can be depended upon.

CAPRICORN (Dec. 22 to Jan. 20): Be sure to handle any monetary affairs personally today and don't rely on others so much. Cut down on unnecessary expenses.

AQUARIUS (Jan. 21 to Feb. 19): A time to follow your own inclinations instead of listening to what others have to suggest. Be careful of stranges.

PISCES (Feb. 20 to Mar. 20): You are now able to obtain the data you require so that you can advance in your career. Show family that you are devoted.

Permian Basin group repairs old dolls



Repairing dolls as one project undertaken by The Doll Club of the Permian Basin are Nancy Barrett, left, president, and Edna Sexton, right, chairman of the repair-a-doll committee. The group will meet at 7:30 p.m. Thursday in Lancaster Garden Center Museum. (Staff Photo by Bruce Partain)

Members of The Doll Club of the Permian Basin will be repairing dolls when the club meets

Woman rates as top rider

TROUTDALE, Ore. (AP)—At 17, Cindy Geisler is a veteran horsewoman.

The high school senior recently rated Champion Stockhorse rider in the U.S. National Morgan Horse Championships in Oklahoma City. She also placed in the top ten in all the Western Pleasure classes.

It was the second Morgan Horse Championship win for Miss Geisler.

at 7:30 p.m. Thursday in month to repair dolls the Lancaster Garden Center.

Mrs. Russell Sexton, members also learn chairman of dolls for the about dolls' history, their Salvation Army, will be value and how to identify working with the group various types.

on restoring and dressing Further information the dolls for the Salvation may be obtained by telephoning Mrs. Donald Army.

The group meets the D. Barrett, president, last Wednesday of each 694-7062.

THAT CERTAIN FEELING IN FOOTWEAR

EASY STREET

Granada

REG. 21
14⁹⁰

- BLACK
- WHITE
- BONE
- RED

LIMITED QUANTITIES!

EARL MATNEY Shoes

Store Hours: 9:30 am-6 pm 682-9691
2509 W. OHIO

Classified Advertising
dial 682-5311

SPRING SPECIAL!
MIDLAND CARPET CLEANERS
(Experts in Deep Steam Soil Extraction)

Living Room & Hall **19⁵⁰**
Additional Rooms **12⁵⁰**

We can also beautify Upholstery

Commercial - Industrial Business Accounts
CALL FOR FREE ESTIMATE
682-3301 After 5:00
694-6329

DO-IT-YOURSELF PICTURE FRAMING
frame factory™

QUALITY CUSTOM FRAMING
694-5113 IMPERIAL SHOPPING CENTER

Thornton's
DEPARTMENT STORES SINCE 1919

Park Avenue
Knee Hi and Ankle Hi
HOSIERY

Your Choice
69¢

Just a little bit of stocking, with a whole lot of fashion.

First Quality

One size fits all. Assorted Spring and Summer Colors

A neat little stocking that stays right at the knee.

First Quality

One Size fits All. Assorted Colors for Summer Wear.

Also Available at Odessa.

Mon. & Thurs. 9:30-9:00
Tues.-Sat. 9:30-6:00
-Dellwood Mall - 697-4131
Key Stamps With Every Purchase

M SYSTEM FOOD STORES
Serving West Texas Since 1924

Special Prices In This Ad-Good Thru Sat., April 16th!

We Reserve Right to Limit Quantities & Refuse Sales to Dealers!

All Items Below Are Available Only At Our Midland Drive Store!

CORNING WARE SPICE O' LIFE SPECIALS!	PYREX UN-CANDLE COLLECTION by Corning
PETITE PAN SET 2 3/4-cup \$5⁶⁷	5-inch UN-CANDLE just. \$2⁹⁷
COVERED SKILLET 1 1/2-qt. 8 inch \$7⁵⁷	7-inch UN-CANDLE just. \$3⁵⁷
-COVERED- BAKING DISH 1 1/2-qt. \$6⁷⁷	9-inch UN-CANDLE now. \$4²⁷
COVERED SAUCEPAN 3-qt. \$8⁷⁷	CANDLED APPLE -only. \$2⁸⁷
LOAF DISH 3-qt. \$5²⁷	PICK-A-WICK just. \$1⁴⁷

POLYESTER DOUBLE KNITS

Fancy Yarn Dyed Polyester. Coordinated With Solid Color Knits.

- 60-inches wide

NOW ONLY \$1³⁷ -yard-

LOVELY HEAT TRANSFER PRINTS

- With Coordinating Pante Knits.
- 60-inches wide
- 100% Polyester

\$1⁶⁹ -yard-

GIANT VALUE! SUPER NEEDLES -Limited Time Offer-

- For All Fabrics Including Knits.

67¢ -Pkg.-

M SYSTEM FOOD STORES

WEEK-LONG... BAKEWARE SALE!

E•Z FOIL

- PIE PAN • LOAF PAN
- SQUARE CAKE PAN
- DEEP PIE PAN

— YOUR CHOICE —

2 FOR \$1.

E•Z FOIL

BBQ DRIP PANS

- Collects Grease & Drippings
- Works on any outdoor grill

PKG. OF-3

88¢

STOCK UP TODAY ON SAVINGS!

E•Z FOIL ROAST PAN

- Use for Ham, Turkey or Roast

99¢

E•Z FOIL FREEZER CONTAINERS

- With Aluminum Coated Lids.
- Pkg. of -3.

88¢

OPEN 'TIL 10 P.M. -Closed Sundays-

M SYSTEM FOOD STORES

400 MIDLAND DRIVE • 1200 RANKIN HWY. • N. "A" & W. SCHARBAUER DRIVE



CLOSED EASTER SUNDAY!! FINEST FOODS

SPECIALS EFFECTIVE
9 A.M. MONDAY THRU
NOON TUESDAY

DISCOUNT CENTER

LET OUR PHARMACY FILL
YOUR NEXT PRESCRIPTION

WE RESERVE THE RIGHT TO
LIMIT QUANTITIES AND REFUSE
SALES TO DEALERS

at Budget Prices

Country Style

GIBSON'S
GRADE "A" LARGE
EGGS
DOZ. **65^c**

BLUE
BONNET
Margarine
1-LB.
BOX **39^c**

GIBSON'S
ICE CREAM
1/2-Gal.
CTN. **89^c**

Pork Ribs
LB. **89^c**
Glover's U.S.D.A. Choice Beef
RIB EYE STEAK
LB. **249**
NOT LESS THAN 85% LEAN... FRESH
Ground Round
LB. **107**

KAL KAN BEEF OR BEEF STEW
DOG FOOD
23 1/2-OZ. CAN... **49^c**

MRS. SMITH'S FROZEN
APPLE PIE
In Natural Juice
26-OZ. SIZE, ONLY **109**

LIPTON INSTANT
TEA
3-OZ. JAR, ONLY **129**

USDA INSPECTED
GRADE "A" WHOLE FRYERS
LB. **43^c**
Glover's U.S.D.A. Choice Beef BONELESS
NEW YORK STRIP
Whole or Sliced LB. ONLY **209**

CALIF. NO. 1 NAVEL
SUNKIST SEEDLESS
ORANGES
Easy-to-peel
5 LBS. 100

COLO. ECONOMY PAK
RUSSET POTATOES
20 LB. BAG. INFLATION FIGHTER **149**

KEEBLER ZESTA
SALTINES
1-LB. BOX **53^c**

KOOL-AID
CANNISTER PAK
34-OZ. SIZE **129**

SKINNER'S THIN
SPAGHETTI
24-OZ. PKG. **63^c**
MORTON'S
MAYONNAISE 32-OZ. JAR **69^c**

BREADED-UNCOOKED
PERCH FILLETS LB. **89^c**
Glovers First Grade
BACON LB. **98^c**

OSCAR MAYER
FRANKS **98^c**
ALL-BEEF OR ALL-MEAT 1-LB. PKG.
WISCONSIN RED RIND
LONGHORN CHEESE LB. **159**

FILM PROCESSING- SPECIAL!

•ALL PROCESSING DONE BY SIMPSON'S PHOTO

Develop & Print
8 to 12 Exposures
STANDARD COLOR FILM
197

Develop & Print
20 Exposures
STANDARD COLOR FILM
297

DEVELOP
MOVIE FILM
REG. 8 MM. 25 ft. or Super 8, 50 ft.
OR
SLIDES
20 Exposures **149**

METAL ART PICTURE FRAMES
5 x 7 **BLACK**
Document Frame
NO. 125-H21...REG. 99^c
OR
5 x 7 **GOLD**
METAL FRAME
NO. 100-H51
REG. 93^c
YOUR CHOICE 77^c EACH

Zebco 4185 SPORT-PAK

A take-along team with a case for carrying

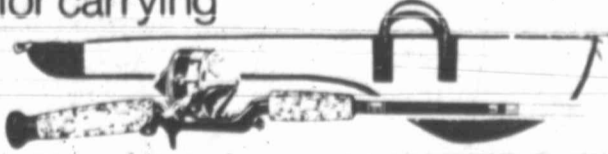

Zebco 33™ Reel

- Rust resistant stainless steel covers
- Powerful spring loaded drag
- Selective anti-reverse

REG. 28.95,
NOW ONLY...

*Filled with DuPont Siren™
the line-walcher's line
Centennial™ 6100 Rod

- 6' medium-action two piece tubular glass
- Chromed steel guides and tip top
- Permanent flared ABS butt cap

16⁴⁴

"WET ONES"
BABY TOWELETTES 30 COUNT PKG. **87^c**
"Fashion Cricket"
DISPOSABLE LIGHTER
ONLY... **69^c**

REVLON
"FLEX" BALSAM
CONDITIONER **159**
16-OZ. BTL.

REVLON DRY SKIN
MOISTURE LOTION **149**
15.8 OZ. BTL.



COMPLETE
PHARMACY

HOME
IMPROVEMENT
CENTER

GARDEN
CENTER



Jewish leader urges moderate approach

By BETH MOHR
Copley News Service

Blu Greenberg of New York says the Jewish community would benefit from a moderate approach to the feminist movement. Her reasons might apply to the general community.

A member of the Jewish Feminist Organization and an instructor in religious studies at Mount St. Vincent College, Greenberg is the wife of a rabbi and the mother of five.

Her appeal for conservative feminism is based on the conclusion that, while liberation offers a number of advantages for women, extreme attitudes are detrimental to family life.

In an interview Greenberg said, "We can't buy the whole package of the new feminist movement. Many things in it undercut family life. One is the notion that the family was the center of abuse for women in the past and the logical conclusion is to throw it out with the bathwater."

"There also is the model of what the woman should be that excludes the traditional version of a woman giving of herself to create a family. The emphasis is that if there is a choice between a

career and a family, go off during the child-raising years. I think that both can be done and one way is to bring the husband into a more

central role in the individual basis. She sees one spin-off of putting career ahead of family as a real danger to the husband's role on an the Jewish community.



Mrs. Robert Allen Oglesby



Mrs. William Randall Burton

Weddings announced

MCKINNEY-OGLESBY
STANTON — Judy Dale McKinney and Robert Allen Oglesby were married at 7:30 p.m. Saturday in Belvue Church of Christ, Glen Sargent was the officiating minister.

The bride, daughter of Mr. and Mrs. Charlie McKinney of Stanton, is a junior student at Stanton High School. A graduate of SHS, the bridegroom is the son of Mr. and Mrs. Willis Oglesby of Stanton. He is a pumper with Conally Oil Co.

After a trip to San Angelo, the couple will reside in Stanton.

The maid of honor was Nancy Vinson. Chyrel Huff was the bridesmaid. Bruce Cornelius of Midland was best man. The groomsmen were Russell Oglesby, brother of the bridegroom. The ushers were Glen Hale, cousin of the bride, and Calvin Oglesby, brother of the bridegroom.

Presented in marriage by her father, the bride wore a formal gown and carried a bouquet of white daisies with baby's breath.

The reception was held in the church's Reception Hall.

LAZNOVSKY-BURTON
FORT WORTH—Carol Lea Laznovsky of Arlington and William Randall Burton of Fort Worth were married in Ranchland Hills Baptist Church here with the Rev. James E. Bass, pastor, officiating.

Parents of the couple are Mr. and Mrs. Alfred W. Laznovsky of Azle, Mrs. Ernestine R. Burton of Fort Worth and Glenn Burton of 2501 Auburn St. in Midland.

The bride's attendants were Linda Jorice Laznovsky and Mrs. Richard Fish, both of Fort Worth.

Attendants to the bridegroom were Richard Glenn Burton

and Andy Cargelis, both of Fort Worth. Ushers were Mark Laznovsky, Gregg Laznovsky and Bill DeFee, all of Fort Worth.

The bride was given in marriage by her father. A reception followed

the ceremony in the church Fellowship Hall.

After a trip to San Antonio, the couple will reside at 705 Forest Hills, No. 1019, in Arlington.

Both are graduates of Richland High School. He received his bachelor in

business administration degree from The University of Texas at Austin, and he is employed by General Dynamics here. The bride is employed by Montgomery Ward Forum 303.

BRIDGE WINNERS

Sunday
Greater Permian Basin Duplicate Bridge Unit No. 209
First: Mrs. W. B. Smith and Mrs. Dale Chase.
Second: Mrs. Lester Short and Mrs. Carroll Reeves.
Third: Mrs. James N. Allison and Mrs. Ford Taylor.
Fourth: Mr. and Mrs. A. L. Gifford.

Tuesday
Duplicate Bridge Club
First: Mrs. Everett Pace and Mrs. N. A. Green.
Second: Mrs. C. E. Marley and Mrs. Dale Chase.
Third: Mrs. Arthur Moore and Mrs. J. L. Smith tied Mrs. Lydia Wilkinson and Mrs. T. F. Bice.
Fifth: Mrs. C. L. Griffin and Mrs. John House.

Wednesday
Permian Basin Duplicate Bridge Club
First: Mrs. Robert Walker and J. E. Coles.
Second: Mrs. T. F. Bice and Mrs. Lydia Wilkinson.
Third: Mrs. N. A. Green and Mrs. Charles Dellenback.
Fourth: Mrs. Monroe Dunn and Mrs. J. P. Ruckman.
Fifth: Mrs. Carroll Reeves and Mrs. Lester Short.

Thursday
Duplicate Bridge Club
First: Mrs. T. F. Bice and Mrs. R. E. Boyles.
Second: Mrs. Joe Ranne and Mrs. A. L. Gifford.
Third: Mrs. Robert Walker and Mrs. N. A. Green.
Fourth: Mrs. Norman Raman and Mrs. Dean Austin.

TO PUT THE
WANT ADS
TO WORK
DIAL 682-5311



GRAMMER-MURPHEY

slip into a snappy sportster from footnotes...

Handsome exterior styling rides smoothly through summer at only \$13 each. Choose from the T-strap or the toe thong style latigo or white. Ladies Shoe Dept.

GRAMMER-MURPHEY



james kenrob knitmates. fashions where excitement is standard and the options limitless!

For the woman who knows the value of looking good, feeling good, there's James Kenrob knitmates—pace setting coordinates in fashions yellow accented with white. Without peer when it comes to fashion authority it's James Kenrob and Grammer-Murphey \$39-\$59. Sportswear Department.

SECTION
DIRT, SQ
Zoy
By CHARLI
Midland Cou
Preplant t
tivity steppe
week on la
for cotton pl
activities by
cluded ferti
bicide appli
bed knifing
before soliti
quately for p
Alfalfa ha
cellent grow
two weeks
conditions o
ducers will
ly cuttings s
Livestock
Texas are
fair to go
with some
feeding cont
Texas e
fourth mont
only six
screwworm
ed in the fir
the year, re
E. Meadows
director o
D e p a r t
Agriculture
Eradication
says this r
quarter of 1
ly to 1970 i
history of th
That year
was collect
Meadows o
one of thi
recorded c
tually colle
records.
One of the
samples c
identified in
from a calf
County, an
damaged ho
Uvalde Co
from sheep
County. Inte
in the area
cases has
other sus
treated cas
samples co
mailed) in
and none i
areas.
The opinio
PBR
boad
to m
Grant ap
establish
program fo
Ector an
counties,
operating s
centers, p
enforcement
with equi
programs,
grant requ
reviewed by
Basin Regi
Commission
directors W
The board
a.m. in th
room of t
office at
Regional Ai
A \$90,381
by the com
the Govern
mittee on A
considered.
money, if a
be used
congregate
Odessa's se
center and
Guadalupe
Midland
persons. A
daily meal
served five
at the two
commission
The Per
Area Agenc
applying fo
grant to pr
and servic
senior ser
and this gra
will also be
A total o
grants to b
and fund p
area law
officials wil
by the boar
The board
\$125,000 gra
Permian B
Parenthoo
grant requ
mian/B
Probation
services to
juveniles a
grant requ
mian/Basi
Centers
Health a
Retardatio
mental heal
Ector Count

DIRT, SQUIRT & QUIRT

Zoysiagrass has limitations in dry West Texas

By CHARLIE GREEN
Midland County Agent

Preplant irrigation activity stepped up this past week on land prepared for cotton planting. Other activities by farmers included fertilizer and herbicide application and bed knitting in the interim before soils warm adequately for planting.

Alfalfa has made excellent growth the past two weeks and if good conditions continue, producers will be taking early cuttings soon.

Livestock in West Texas are generally in fair to good condition with some supplemental feeding continuing.

Texas entered the fourth month of 1977 with only six confirmed screwworm cases recorded in the first quarter of the year, reports Dr. M. E. Meadows, Jr. The director of the U.S. Department of Agriculture Screwworm Eradication program says this ranks the first quarter of 1977 second only to 1970 in the 16-year history of the program.

That year's first case was collected in April. Meadows observes that one of this year's six recorded cases was actually collected in 1976 records.

One of the five maggot samples collected and identified in March came from a calf navel in Bee County, another from a damaged horn on a bull in Uvalde County, three from sheep in Hidalgo County. Intensive search in the area of these 4 cases has turned up 3 other suspected and treated cases (but no samples collected and mailed) in Bee County and none in the other areas.

The opinion of screwworm eradication board to meet

Grant applications to establish a meals program for elderly in Ector and Midland counties, continue operating senior service centers, provide area law enforcement authorities with equipment and programs, and other grant requests will be reviewed by the Permian Basin Regional Planning Commission's board of directors Wednesday.

The board meets at 10 a.m. in the conference room of the PBRPC's office at Midland Regional Air Terminal.

A \$90,381 grant request by the commission from the Governor's Committee on Aging will be considered. The federal money, if allocated, will be used to provide congregate meals at Odessa's senior citizens center and Our Lady of Guadalupe Church in Midland for elderly persons. A total of 182 daily meals would be served five days a week at the two locations, the commission said.

The Permian Basin Area Agency on Aging is applying for a \$152,404 grant to provide staffing and services for area senior service centers, and this grant application will also be reviewed.

A total of \$464,484 in grants to buy equipment and fund programs for area law enforcement officials will be screened by the board.

The board will look at a \$125,000 grant request by Permian Basin Planned Parenthood, a \$27,462 grant request by Permian Basin Dual Probation Service for services to rehabilitate juveniles and a \$472,667 grant request by Permian Basin Community Centers for Mental Health and Mental Retardation to improve mental health services in Ector County.

worm eradication program scientists is that some screwworms survived the winter in South Texas. The "Mission 77: Stamp Out Screwworms" campaign is on course, says Meadows. Now, if all involved with Texas livestock keep their guard up, observe animals at least twice weekly, treat all cases, and submit samples of maggots from wounds religiously, we can hope to eliminate

screwworms in Texas the last time. The screwworm fighter emphasizes that sterile flies from the Mission plant are now augmented by production of the Mexico-U.S. plant in southern Mexico. Flies produced in Mexico are being used to reduce wild screwworm fly populations south of the Texas border. A meeting has been called by the Southwest Animal

Health-Research Foundation for April 28 in San Antonio. SWAHRF president T.A. Kincaid says the meeting will focus on ways Texas livestock producers can continue working together to eradicate the pest from Texas ranges.

Many inquiries have come to this office concerning Zoysiagrass. This grass has been widely advertised as a

miracle turf grass. The truth is that the grass has its limitations, particularly in West Texas. Zoysiagrasses can produce excellent turf in some areas of the state when they are properly established and properly managed. A good turf of zoysia can be attractive and wear-resistant, is not as easily invaded by weeds and other grasses during the growing season when established,

and is subject to little damage from insects and diseases. Zoysia will form a dense turf in partial shade, but will thin out in dense shade. But it is less drought-tolerant than common bermudagrass.

Zoysia is slower growing than bermudagrass and St. Augustine and requires longer to establish a complete cover. However, it should be mowed nearly as often as

a bermuda grass lawn, if a uniform, attractive appearance is desired. Because of its slow growth, zoysia is not a nuisance in flower beds.

Zoysia grasses usually are established by sprigging. A seedbed completely clean and free from all competing vegetation is necessary for rapid establishment of a zoysia cover. Because of competition from other grasses, several years

may be required to obtain a good zoysia turf.

Sod plugs two inches in diameter planted on a 12-inch center often take two years to provide the cover that bermudagrass or St. Augustine would give in three months, even in wetter areas of the state. In dry West Texas this is even more of a problem.

In short, Zoysia is not a miracle grass. It is slow to give a complete cover

and therefore more costly to establish than bermudagrass and St. Augustine.

It is less drought-tolerant than common bermudagrass. And it is recommended in some areas for lawn use only when the homeowner is willing to provide the extra maintenance zoysiagrasses require.

And in West Texas this extra maintenance would be considerable.



LOWER YOUR TAPE TOTAL With These SPECIALS!

			
California Choice navel oranges 4 \$1 Lbs.	Blade Cut chuck roast 59¢ Lb.	Quarter Pork Loin Cut into 9-11 pork chops 99¢ Lb.	Ten Varieties Frozen morton's dinners 49¢ 9-oz. Pkg.

ALL PURPOSE FLOUR

Gold Medal

49¢

5-Lb. Bag Limit 2 Please

ALL GRINDS PIGGLY WIGGLY

Coffee

\$2.69

1-Lb. Can Limit 2 Please

Fresh California Avocados 3 For \$1	Heavy Aged Beef "Shoulder Arm Cut" Swiss Steak 89¢ Lb.
Crisp Radishes or Green Onions 2 Bu. 39¢	Lean, 3 Lbs. or More Ground Beef 69¢ Lb.
Washington D'Anjou Pears 59¢ Lb.	

Piggly Wiggly canned biscuits
8 \$1
10-oz. Cans

Kounty Kist golden corn
4 \$1
12-oz. Cans

Golden Best Cut green beans
4 \$1
16-oz. Cans

Macaroni & Cheese kraft dinners
4 \$1
7-oz. Boxes

Old Pal dog food
7 \$1
17-oz. Cans

VALUABLE COUPON WORTH \$2.00 TOWARD THE PURCHASE OF THIS WEEK'S FEATURED ITEM

SET OF 4 SOUP DISHES

Our Reg. Discount Price \$11.99
Coupon Savings 2.00
Your Price (with coupon) \$9.99

In the pattern of your choice
COUPON GOOD THRU 4/16/77



<p>SAVE 25¢</p> <p>When you buy two (2) doz. Grade A, Piggly Wiggly large eggs</p> <p>With This Coupon. Coupon Expires April 16, 1977.</p>	<p>SAVE 25¢</p> <p>When you buy one (1) 18-oz. Btl. Kraft's bar-b-que sauce</p> <p>With This Coupon. Coupon Expires April 16, 1977.</p>	<p>SAVE 25¢</p> <p>When you buy two (2) 46-oz. Cans Hunt's tomato juice</p> <p>With This Coupon. Coupon Expires April 16, 1977.</p>	<p>SAVE 25¢</p> <p>When you buy two (2) 2-Lb. bags Ida-Treat French Fried Potatoes or Russettes steak fries</p> <p>With This Coupon. Coupon Expires April 16, 1977.</p>
<p>SAVE 50¢</p> <p>When you buy three (3) 20-oz. Cans Piggly Wiggly Choice Chunk, Sliced or crushed pineapple</p> <p>With This Coupon. Coupon Expires April 16, 1977.</p>	<p>SAVE 40¢</p> <p>When you buy one (1) Pair Style No. 471 Piggly Wiggly panty hose</p> <p>With This Coupon. Coupon Expires April 16, 1977.</p>	<p>SAVE 30¢</p> <p>When you buy one (1) Pair Style No. 419 Piggly Wiggly knee hi hose</p> <p>With This Coupon. Coupon Expires April 16, 1977.</p>	<p>SAVE 50¢</p> <p>When you buy one (1) 48-oz. Btl. Rain Barrel fabric softener</p> <p>With This Coupon. Coupon Expires April 16, 1977.</p>

3209 N. MIDKIFF



DISCUSSING REBUILDING her home is Mrs. Linda Rodriguez, second from right, while Leo Club president Joe Primera Jr., left, Roland Milner and Paul Robledo, right, look over the ruins left by

a fire March 26. The Lions and Leos held a dance and sold burritos to raise \$300 to help rebuild the home. (Staff photo by Bruce Partin).

Historical society meeting opens Friday

The spring meeting of the Permian Historical Society will be held at the Rodeway Inn here Friday and Saturday, in conjunction with the annual conference of the West Texas Historical Association.

Mrs. John P. McKinley, president of the Permian Historical Society, will convene the Friday session at 10 a.m. Two papers will be presented, one by Berte R. Haigh of Midland, pioneer West Texas geologist, "Santa Rita: The Oil Well," and the other by Alton Hughes of Pecos, "The Pecos Valley Southern Railroad."

During the morning session several Permian Pioneer awards will be presented by the society in recognition of pioneers who have resided in the Permian Basin for 50 years or more and who have worked continuously for its religious, educational, cultural, recreational or economic development.

Following the business meeting and a luncheon, Prof. Elvis Fleming of Hobbs, N.M., will present a paper on "Pecos River Railroad." The concluding paper will be given by Dr. James C. Tillapaugh of Odessa on "Oil and Cattle."

Registration for the West Texas Historical Association meeting will begin at 3 p.m. Three papers will be given during the afternoon. They are "Populist Politics in Jacksboro" by Cecil Harper; "Southwest Collection Update: A Decade Report" by Michael Q. Hooks, and "Oliver Loving's Little Lost Valley" by Jack Loftin.

President Robert E. Steakley of Odessa will welcome members and guests at a dinner scheduled at 7 p.m. Dr. Robert C. Cotner of The University of Texas, Austin, will preside. "Bob Wills" will be the subject of Charles R. Townsend's dinner address. Selections by "The Sun Spots," a Midland Barbershop Quartet, will highlight the musical program.

J. Conrad Dunagan of Monahans, formerly of Midland, will preside at the Saturday meeting when the speakers will be R.L. Roberts, "Expansion of Churches of Christ in West Texas in the Post-Civil War Period;" Ron Taylor, "The Big Bend in History," and Ralph Smith, "Dugouts in West Texas."

Mrs. R.E. Dodge will assume the presiding duties for a session beginning at 11 a.m. She will introduce Vernon G. Spence, who will deliver a paper on "K.K. Leggett," and Dr. Rupert N. Richardson of Abilene, whose subject will be "Edmund Kirby Smith in Texas."

Steakley will preside at the Saturday luncheon and at the West Texas group's business meeting, following which the convention will adjourn.

This is the first time the West Texas Historical Association has met in Midland.

Following adjournment on Saturday, members and guests will tour the Permian Basin Petroleum Museum, Library and Hall of Fame; The Nita Stewart Haley Memorial Library, and the Brown-Dorsey Medallion Home.

Legion sets district meet at Alpine

ALPINE — American Legion State Commander C. G. McKinzie of Lubbock will be the keynote speaker at the District 16 annual spring convention April 16 and 17 to be held at American Legion Post 79, in Alpine.

Registration will start at 8 a.m. April 16 in the post home, with a social hour at 5 p.m., a banquet at 6 p.m., followed by McKinzie's speech, and a dance at 9 p.m., Post Commander William J. Foster said.

Registration also will be at 8 a.m. Sunday, and a memorial service to honor deceased veterans will be at 9 a.m.

Other scheduled speakers include the mayor of Alpine, Odessan Harvey Holcomb and District 16 Commander Walter T. Drescher.

The convention will elect delegates and alternates to the national convention, which will be held August in Denver, Colo., and discuss American Legion baseball, school awards, Boys State and other matters.

Church group to offer meals

The men of Hollowell United Methodist Church Friday and Saturday will serve barbecue dinners of beef, goat and pork, prepared in traditional Southwestern style.

The dinners will be on sale all day on both days in the Fellowship Hall, 400 S. Marshall St.

Orders should be called in promptly, a spokesman for the church group said. The numbers to call are 682-1574 or 682-3240.

Director abused authority, auditor says

An audit of the Midland Community Action Agency cites "abuse of authority" as the main factor in almost \$3,000 being spent "for purposes other than for the benefit of the (audited) fund."

Russell Horn, an Austin certified public accountant, reported to officials of the MCAA and state and federal governments that a total of \$2,911.73 "must be questioned."

"Most appear to be abuse of authority by the executive director" he said. During the period covered by the audit, the agency's executive director was Carol Burns, who was fired from the position August, 1976.

The audit was required by the federal Community Services Agency for the period from April 1, 1975, to

March 31, 1976, in order for the MCAA to continue receiving a \$33,000 per year grant. The audit also covered a supplemental \$10,000 grant from the Community Services Administration.

The audit did not cover other programs of the agency during that time period. Seven programs receiving \$86,780 from various state offices were not audited.

"Although full documentation is not available, there is reason to believe that a substantial amount of money belonging to the fund was used for the personal advantage" of the executive director, Horn said in his report.

Horn said that \$1,020 for the fiscal year 1974-1975 was due to other funds administered by the MCAA.

In addition, Horn noted that Carol Burns was overpaid by \$3,390 and that about \$2,542 spent on equipment was "handled irregularly." The equip-

ment purchases were "needed in operation and approved retroactively by the Board of Directors," Horn said.



PACKING their suitcases for a trip to Washington, D.C., are Midland Explorer Scouts Teresa Whiteside, left, and Linda Odom. The two are among a group of five Explorers from Midland, Odessa and Big Spring who will leave today for the national meeting. The group, accompanied by two adults, will return Friday. (Staff photo).



Emelda Gamboa



Eli Silva

Grady High FHA selects Emelda Gamboa, Eli Silva

LENORAH — The Grady High School FHA has selected the daughter of a Midland couple as Girl of the Year.

Emelda Gamboa, a junior at Grady, is Girl of the Year. She is the daughter of Mr. and Mrs. Angel Gamboa of Midland. Miss Gamboa is

FHA president and president of the K-Cett Pep Squad.

Eli Silva, son of Mr. and Mrs. Luciano Silva was elected FHA Beau of the year. He is sophomore class president at Grady and participates in football, basketball and track.

Miss Reagan County contest set

BIG LAKE — A Miss Reagan County contest will be held April 16 in Big Lake.

Sponsored by the 20th Century Club, the contest is a fund raising event for the club's scholarship fund.

More than 46 girls were entered last year, Mrs. Frank Smedel said.

A parade will be held Friday downtown. The contest will be Saturday evening in the Reagan County High School auditorium.

City council to discuss future of Cole Park Zoo

The future use of Cole Park Zoo will be discussed at Tuesday's Midland City Council meeting, as part of a lengthy agenda.

The council may decide to begin phasing out the zoo because a \$3.25 million bond issue to construct a new zoo was defeated in the April 2 city election, Mayor Ernest Angelo said.

The question of the City of Midland's participation in Midland Community Action Agency will be discussed and possibly resolved at the meeting.

The council may choose to follow the lead of the Midland School Board and not appoint representatives to the board, or appoint representatives, with possibly one councilman as a representative.

The agency has allegedly had misappropriations of money and encountered other administrative difficulties that prompted two city government representatives, Mrs. Fran Henderson and Ed Harris, to resign from the board.

An audit has been prepared of agency financial operations and will be available for the council to study prior to the session, Angelo said.

The council will also consider proforma resolutions officially declaring the results of the April 2 city election and set a time and date for the

swearing in of the newly elected councilmen, incumbent Carroll Thomas, Mrs. Doris Howbert and Gordon Marcum II.

In other action, council will:
At 1:30 p.m. hold a public hearing to consider a City of Midland request to rezone a tract of land in the southwest corner of Wadley Avenue and A Street from single-family and multi-family districts to office district, and another adjacent tract from single-family and two-family districts to multi-family district.

At 1:45 p.m., hold a public hearing to consider Greg Pulliam's request for a zone change from multi-family district to planned district for a lot at Ohio Avenue and N Street.

At 2 p.m., hold a public hearing to consider Sam Thomas' request for a zone change from single-family district to a less restrictive single-family district for tract at northwest corner of Golf Course Road and Garfield Street.

At 2:30 p.m., hold a public hearing to consider granting a specific use permit for on-premise sale of alcoholic beverages at Daddy Don's Steak House, 2 Meta Drive.

At 2:45 p.m., hold a public hearing to consider David George's and Leroy Gill's requests for a zone change from single-family district to

office district for lots 15 through 27 on Walton Street between Pecos Street and Loma Drive.

At 3 p.m., hold a public hearing to consider Vernon Gilbert's request for a zone change from single-family district to office district for lots 1 through 6 on Washington Avenue between C and D streets.

At 3:15 p.m., hold a public hearing to consider The Reporter-Telegram's and City of Midland's request for a zone change from commercial district to a less restrictive commercial district for several lots in the 200 to 700 blocks of Weatherford and Fort Worth streets.

At 3:30 p.m., hold a public hearing to consider Tom Craddick's and the City of Midland's request for a zone change from multi-family district to commercial district and from multi-family district to office district for a tract southeast of the intersection of Michigan Avenue and A Street.

Consider an ordinance on second reading, amending the city code concerning mobile homes.

Consider an ordinance on second reading, request by Jimmie Leath for an amendment to the planned district for lot next to Western State Bank, 1030 Andrews Highway.

Consider amending the

restrictive covenants for Monterey Spanish Kitchen, 523 E. Illinois Ave.

At 3:45 p.m., hold a public hearing on proposed application for fiscal year 1978 Community Development block grant funds.

Discuss temporarily equipping some wells with pumps in Rosedale field.

Consider amendment to engineering contract for ramp improvements at Midland Regional Air Terminal.

Consider an agreement with Southwest Airlines for use of Air Terminal.

Consider resolution placing hotel-motel occupancy tax receipts in reserve funds to pay for exhibition hall bonds.

Consider payment of auto fleet liability policy from Basin Insurance Agency.

Consider paying Moody's Investors Inc. for bond rating services.

Consider approval of statements from Midland Chamber of Commerce.

Consider accepting the bid for city purchase of seal coating materials.

Consider accepting the bid for installation of a new fire truck engine.

Consider authorizing the advertisement for bids for a heavy-duty

pneumatic roller.

Consider authorizing the advertisement for bids for refuse containers lids.

Consider final payment to Ed Reed for second phase of landfill study and report.

Consider authorizing the advertisement for bids for the Community Development fund paving project.

Consider authorizing the advertisement for bids for replacement of a water transmission line from Washington Park to Rosedale Station.

Consider hiring a surveyor to set permanent monuments at Air Terminal.

Consider rebuilding some streets in the industrial park area of the Air Terminal.

Consider approving final payment for Half Park pool improvements.

Consider request of HBF Corp. for permission to construct a basement under the sidewalk area near the former drive-in teller area of Midland National Bank.

Consider an ordinance on second reading, installing a traffic control for drainage way between Goddard Court and Siesta Drive.

Consider an ordinance on second reading, abandoning a drainage

easement in Skyline Terrace Addition in exchange for a replacement easement.

Consider purchase of sanitation equipment to service Texas Instruments at Air Terminal.

Consider request of Reynolds Brothers to relocate refuse compactor.

Consider Midland County Commissioners' request to make improvements to three city streets.

Consider Trinity School's request for a temporary beer permit and permission to hold a fair on the school grounds May 7.

Consider Midland Junior League's request to have the city advertise for sale a tract of land at Midland Air Park.

Discuss Midland Chamber of Commerce's request for city to issue complimentary parking permits to out-of-town convention guests.

Consider appointments to various boards and commissions.

Consider Human Relations Council's request for use of city-owned equipment for the Christmas in April program.

Consider possible resolution for presentation to National Conference of Mayors.

Consider Jaycees' request to sponsor a carnival on Gibson Discount Center's parking lot.

LEG NOT
The Board of Independent Texas is req...
NOTICE TO...
Check ment...
for po...
used i...
tools...
and or...
be pr...
may w...
sale w...
bor C...
your s...
a sect...
list a...
the da...
direct...
A frie...
Visor...
your C...
maxim...
6
For P...
GA
Patio S...
white...
it's an...
tritable...
your o...
up: wh...
You'll...
with y...
meet r...
fresh...
health...
Check...
men...
for g...
used...
tools...
and or...
be pr...
may w...
sale w...
bor C...
your s...
a sect...
list a...
the da...
direct...
A frie...
Visor...
your C...
maxim...
6
For G...
If di...
fil...
A O...
Yc...
B...
In...
A...
m

LEGAL NOTICES

Board of Trustees of the Midland Independent School District...

Classified Advertising

Dial 682-5311. Check your attic, basement, garage and closets for good, but no longer used items...

Check your attic, basement, garage and closets for good, but no longer used items...

GARAGE SALE

Pat's Sale. Yard Sale whatever term you use, it's an enjoyable and profitable experience...

Pat's Sale. Yard Sale whatever term you use, it's an enjoyable and profitable experience...

GARAGE SALE

Pat's Sale. Yard Sale whatever term you use, it's an enjoyable and profitable experience...

Pat's Sale. Yard Sale whatever term you use, it's an enjoyable and profitable experience...

GARAGE SALE

Pat's Sale. Yard Sale whatever term you use, it's an enjoyable and profitable experience...

Pat's Sale. Yard Sale whatever term you use, it's an enjoyable and profitable experience...

Pat's Sale. Yard Sale whatever term you use, it's an enjoyable and profitable experience...

GARAGE SALE

Pat's Sale. Yard Sale whatever term you use, it's an enjoyable and profitable experience...

Pat's Sale. Yard Sale whatever term you use, it's an enjoyable and profitable experience...

GARAGE SALE

Pat's Sale. Yard Sale whatever term you use, it's an enjoyable and profitable experience...

OFFICE HOURS

Week Days . . . 8 a.m. to 5 p.m. Closed Saturdays

AFTER AD HAS BEEN PLACED, IT MUST RUN ONE DAY.

Please check your ad the first day it appears. The Reporter-Telegram is responsible only for the first day for error that nullifies the value of the ad.

COPY CHANGES

3 p.m. day prior to publication except 3 p.m. Friday for Sunday editions; 10 a.m. Saturday for Monday editions.

WORD AD DEADLINES:

5:00 p.m. Friday for Sunday 5:00 p.m. Friday for Monday 4:00 p.m. Monday for Tuesday 4:00 p.m. Tuesday for Wednesday 4:00 p.m. Wednesday for Thursday 4:00 p.m. Thursday for Friday 4:00 p.m. Friday for Saturday

SPACE AD DEADLINES:

5:00 p.m. Friday for Sunday 5:00 p.m. Friday for Monday 3:00 p.m. Monday for Tuesday 3:00 p.m. Tuesday for Wednesday 3:00 p.m. Wednesday for Thursday 3:00 p.m. Thursday for Friday 10:00 a.m. Friday for Saturday

DISPLAY DEADLINES:

12:00 a.m. Thursday for Sunday 12:00 a.m. Friday for Monday 4:00 p.m. Friday for Tuesday 12:00 a.m. Monday for Wednesday 12:00 a.m. Tuesday for Thursday 12:00 a.m. Wednesday for Friday 3:00 p.m. Wednesday for Saturday

SOME DEADLINES APPLY FOR CANCELLATIONS

1 LODGE NOTICES 2 PUBLIC NOTICE 3 PERSONALS 4 CARD OF THANKS 5 LIST AND FOUND 6 MONEY LOANS WANTED 7 SCHOOLS-INSTRUCTION 10 WHO'S WHO 11 HELP WANTED 14 SALES-AGENTS 17 SITUATIONS WANTED 18 CHILD CARE 19 BUSINESS OPPORTUNITIES 20 AUTOMOBILES 21 TRUCKS AND TRACTORS 22 4-WHEEL DR. VEHICLES 23 MOTORCYCLES 24 AIRPLANES 25 BOATS AND MOTORS 26 RECREATIONAL VEHICLES 27 AUTO PARTS-ACCESSORIES 29 Auctions 40 GARAGE SALES 41 MISCELLANEOUS

PERSONALS

DO YOU HAVE A WILL? Wills are not only for the rich, but for the wise. Save your family the undue turmoil they will face if you don't leave a will.

HANG IN THERE!

ED LEPES HAPPY #40!

SCHOOLS, INSTRUCTION

NEW CLASSES FORMING There is an increasing demand for qualified people for office jobs in the Midland area.

FINANCING AVAILABLE

Long term and short term. Ranches and commercial. Lubbock Mortgage Co., Inc. Brierly Office Park #7, Suite 302, Lubbock, Texas 79412. (806) 767-0523.

SCHOOLS, INSTRUCTION

COMMERCIAL COLLEGE Certified by Texas Education Agency 3306 Andrews Highway

DRIVER EDUCATION SCHOOL

TRUCK DRIVING INSTRUCTION Licensed by the State Drivers Certified Upon Completion Age 17 or Older Ladies Invited

HELP WANTED

COMPTROLLER Great future with progressive company. \$30,000. Guy, 4823 S. Snelling, Snelling Personnel Service, 2004 W. Wall.

SECRETARY

SECRETARY \$400. Prestige position. Fee paid. Advantage Personnel Service, 405 North Big Spring, Phone 682-7893.

AIR COND. SERVICE

SALES & SERVICE Central refrigeration and evaporative air conditioning systems. Pads-Parts-Controls for all cooling units.

JERRY'S SHEET METAL

70 N. Fl. Worth 684-4495 GLEN LAUDERDALE COOLING & FURNACE SERVICE 71 years experience all work guaranteed. Day or Night. 697-5794

BOOKKEEPING & TAXES

TAX CORPORATION OF AMERICA ICF We come to your home or office if you've ever stood in line or waited to have your income tax return completed. You've doubtlessly thought, "There's gotta be a better way." There is... with Tax Corporation of America. Call 482-2081.

CARPET

HUBER Carpet Cleaning Service. Home, Apartment or Office. Call for free estimates. 684-9958 CARPET Repairs or installation. 682-6827 ask for Mark Niles.

CONCRETE WORK

CONCRETE CONSTRUCTION All types of concrete finishing and curing. Driveways, walkways, curbs, floors, etc. Capping old concrete or removed and reoured. WALTER CARTER 684-7216 Call Anytime

CONCRETE CONSTRUCTION

Concrete construction and repairs. Curb, drives, floors, foundations, walks, etc. Serving Midland 38 years. Fully insured for your protection. Helbert & Helbert Contractors, 683-2236.

CONCRETE DRIVEWAYS, PATIOS

Concrete driveways, patios and sidewalks. Fireplace repairs. Brick, block and stone work. 694-5197.

DIRT WORK

VALDEZ TRUCKING Masonry sand, red dirt. Lot cleaning, cow manure, landscaping. Call 682-1879 683-1006 103 East Dengar

FENCES

AREA FENCE COMPANY Custom Cedar Fences Expert Installation Free Estimates 694-9975 694-7007

FOUND & LOST

2 year old female Norwegian Elkhound. Looks like a German Shepherd. 682-3332. 684-7982.

NEEDS

Medical Attention LOST or taken from 1300 S. Pratt. 4 month old St. Bernard, answers to name of Randy. Weight about 40 to 50 pounds. Call between 8 and 5, 687-2403. Or after 5 come by 1300 S. Pratt.

FINANCING AVAILABLE

Long term and short term. Ranches and commercial. Lubbock Mortgage Co., Inc. Brierly Office Park #7, Suite 302, Lubbock, Texas 79412. (806) 767-0523.

SCHOOLS, INSTRUCTION

COMMERCIAL COLLEGE Certified by Texas Education Agency 3306 Andrews Highway

DRIVER EDUCATION SCHOOL

TRUCK DRIVING INSTRUCTION Licensed by the State Drivers Certified Upon Completion Age 17 or Older Ladies Invited

HELP WANTED

COMPTROLLER Great future with progressive company. \$30,000. Guy, 4823 S. Snelling, Snelling Personnel Service, 2004 W. Wall.

SECRETARY

SECRETARY \$400. Prestige position. Fee paid. Advantage Personnel Service, 405 North Big Spring, Phone 682-7893.

WHO'S WHO FOR SERVICE

HAULING

LIGHT hauling, trash hauling or something to be moved. Call 682-2847.

HOME REPAIRS, REMODELING

CALL the Custom Carpenter for new cabinets, remodeling, repair, painting, cabinetry and specialty shop items. 682-7123.

REMODELING SPECIALISTS

ADDITIONS, bathrooms, bedrooms, hallways, conversions and repairs. Bonded and insured. Call 682-4495.

MODERN IMPROVEMENT WORKS

LADY contractor, room additions, roofing, painting, new construction, free estimates. 18 years experience. Insured. 684-8433. 684-8433.

COMPLETE HOME IMPROVEMENTS

Room additions, painting and fencing. Joe Cuevas and Sons. 682-7988.

SIMAR CONSTRUCTION CO.

Commercial & Residential Remodeling & Additions Free Estimates Planning Assistance 694-2070

COMPLETE REMODELING

residential and commercial. Cabinet and trim work. 684-7253.

JANITORIAL SERVICE

Commercial & Residential. Call for free estimate. 684-9979.

LAWN & GARDEN SERVICE

TREE service, any type. Shrub pruning, shearing, experienced lawn service, spraying. 482-420.

ROUGH TOWN MOULDER AND TRIMMING

Rotary edging, rotary mowing, rotary blowing, rotary mowing, rotary blowing, rotary mowing, rotary blowing. 682-3287.

ROUGH TOWN MOULDER AND TRIMMING

Rotary edging, rotary mowing, rotary blowing, rotary mowing, rotary blowing, rotary mowing, rotary blowing. 682-3287.

ROUGH TOWN MOULDER AND TRIMMING

Rotary edging, rotary mowing, rotary blowing, rotary mowing, rotary blowing, rotary mowing, rotary blowing. 682-3287.

ROUGH TOWN MOULDER AND TRIMMING

Rotary edging, rotary mowing, rotary blowing, rotary mowing, rotary blowing, rotary mowing, rotary blowing. 682-3287.

ROUGH TOWN MOULDER AND TRIMMING

Rotary edging, rotary mowing, rotary blowing, rotary mowing, rotary blowing, rotary mowing, rotary blowing. 682-3287.

ROUGH TOWN MOULDER AND TRIMMING

Rotary edging, rotary mowing, rotary blowing, rotary mowing, rotary blowing, rotary mowing, rotary blowing. 682-3287.

ROUGH TOWN MOULDER AND TRIMMING

Rotary edging, rotary mowing, rotary blowing, rotary mowing, rotary blowing, rotary mowing, rotary blowing. 682-3287.

ROUGH TOWN MOULDER AND TRIMMING

Rotary edging, rotary mowing, rotary blowing, rotary mowing, rotary blowing, rotary mowing, rotary blowing. 682-3287.

ROUGH TOWN MOULDER AND TRIMMING

Rotary edging, rotary mowing, rotary blowing, rotary mowing, rotary blowing, rotary mowing, rotary blowing. 682-3287.

ROUGH TOWN MOULDER AND TRIMMING

Rotary edging, rotary mowing, rotary blowing, rotary mowing, rotary blowing, rotary mowing, rotary blowing. 682-3287.

PAINTING & PAPER HANGING

PAINTING: Inside and out, small jobs welcome. Insured. Call Johnson's Paint Service. 684-2700.

PAINTING: Interior and exterior

DRY wall repair. Free estimates. 682-8034.

COMPANY STORE

Choose from our outstanding selection of wallpaper pattern books. Free dependable service. 684-7807.

RESIDENTIAL PAINTING

Outside and inside. Free estimates. Experienced, honest. Eugene Reid, 684-8110 after 7 p.m.

PAPER HANGING

PAINTING: interior, wall repair. 18 years experience. Quality work. No smoking, drinking, neat, dependable. 682-2116.

PAINTING and repairs

Small or large projects. Also light hauling. Reasonable. Work guaranteed. References. 684-2329 or 684-2136.

PAINTING inside or out

Stain work with minor repairs. Dependable, with references. Call Larry, 683-4050.

RADIO, TV SERVICE

REPAIR: sewing machines, 25 years experience. Call 684-2266.

STEAM CLEANING

Tingle's Steam Cleaning All types of steam cleaning Residential, Commercial & Industrial (No carpet please) 683-5957 Earl Tingle Owner

TECHNICAL SERVICES

TRACTOR WORK LEVELING and grading, hauling, filling, ditching, etc. 684-9275.

WILL GRASS

WILL GRASS, weeds, small trees and meadow. Also discing, insured. Call 684-8782.

PLOWING jobs done

Fair prices. Call 687-2083.

UPHOLSTERY

PEARCE UPHOLSTERY Free estimates, samples shown in your home or office. 683-2935

CLASSIFIED DIAL

682-5311

HELP WANTED

GEOLOGIST, prospecting, proven finds. Insured. Snelling Personnel Service, 2004 W. Wall.

PETROLEUM ENGINEER

reservoir location depends on background, \$30,800. Jean, 683-6311. Snelling Personnel Service, 2004 W. Wall.

DETAIL oriented, insurance clerk

extensive experience. Snelling Personnel Service, 2004 W. Wall.

SALES, sports minded individual

responsible position. \$775. Pat, 683-6311. Snelling Personnel Service, 2004 W. Wall.

MATEMATIALLY inclined?

Call 683-6311. Snelling Personnel Service, 2004 W. Wall.

HELP WANTED

Typist and clerical temporary vice have relief needed now. Top pay for your skill. No fee, no obligation. Call Parline Temporary Help Service, 683-6111 for appointment.

DRAFTSMAN

Aggressive Oil Co. seeks 2-5 yrs. exp. geophysical and geological drafting. Good character references. \$700 to \$800. A-1 Employment Service, 515 W. Texas, 684-5772.

ENGINEERING & TECHNICAL

PETROLEUM: several openings in Colorado and Texas. ODE. We still need Drilling/Prod/Completion foreman for Oka, Perryton, So. Tex. & Kansas. 11425K. DOE. Full benefit package plus.

QUALITY ASSURANCE

ENGRS - Industry & Control Elec. Industries - Mech. Welding - All exp. up to \$44,000 and are permanent career opportunities at remote locations. Call Larry, 683-4050.

PROJECT ENGR. Must be registered

Will be responsible for equipment, project, excellent opportunity in Panhandle. OPEN. Call 682-1603.

ALL FEES PAID BY EMPLOYER

O&G DIVISION Vance Employment Service, 917 Barfield Blvd., Amarillo, TX, 79101 (806) 372-3456.

LAND or geological draftsman

good freelance lettering. For appointment, call 682-1603.

RECEPTIONIST

Local firm seeks to employ Personable individual, Oil and Gas exp., pleasing telephone voice. \$300-\$400. FEE PAID, A-1 Employment Service, 515 W. Texas, 684-5772.

SALES PERSONNEL WANTED

Experienced ladies ready to wear sales. Experienced men's clothing & shoes sales. Part time alterations. Life, medical and dental insurance. Apply in person.

THORNTON'S

#2 Dellwood Plaza NEED daytime and night time waitresses and cooks. Apply in person. Whisky Smith's, 209 West Wall. No phone calls.

EXCELLENT OPPORTUNITY

FOR EXPERIENCED MECHANICS Immediate Opening! Commission Plan Benefits including: Vacation Sick Leave Downtown Location Excellent Service Volume Call Doc Williams Permian Pontiac 684-7101

EXPERIENCED delivery man

needed. Must have commercial driver's license. Health Insurance Co. 159 N. Main.

INDEPENDENT individual for position in Land Department

Typing 60, SH 80. To \$650. FEE NEG., A-1 Employment Service, 515 W. Texas, 684-5772.

NEEDED, man to service mobile homes

insulation, delivery and set up. Will leave your pickup from you. Must have own tools. Contact Jim Phillips in person at A-1 Inc., 418 W. Wall, Midland.

NEED manager for home care

work. South side. Apply Box C-31 Midland Reporter Telegram.

LICENSED PLUMBERS

Needed immediately Residential, apartments, small commercial. GIBSON PLUMBING, HEATING & AIR CONDITIONING 5275 24th, Lubbock (806) 795-6461

MACHINIST

Experienced machinists and trainees needed. Top pay and benefits. Apply 8 to 5. SFM Co. Inc. S. Midland Drive 694-7792

CAKE decorator, only experienced

needed to apply. Furr's Bakery at Midland and Cuthbert, 687-3231.

NURSES AIDES NEEDED

11-7 Experienced only need apply. Apply in person. TERRACE GARDENS NURSING HOME, 2901 W. Ohio.

WAREHOUSE, shipping, receiving

willing to advance. \$7,200. Sandy, 683-6311. Snelling Personnel Service, 2004 W. Wall.

SERVICE writer, diagnose small

prognostic city. \$14,000. Sandy, 683-6311. Snelling Personnel Service, 2004 W. Wall.

DESIGN ENGINEER

\$19,000. Local opening. Fee Paid PERSONNEL SERVICES 405 N. Big Spring Phone 682-7893

GRADUATE ACCOUNTANT

Several positions open for recent graduates pursuing public ac counting or oil related career. Salaries average \$13,000. A-1 Employment Service, 515 W. Texas, 684-5772.

CLAIMS CLERK

Will train bright individual for responsible position. Typing 50 wpm. \$534. A-1 Employment Service, 515 W. Texas, 684-5772.

GENERAL OFFICE

Business establishment looking for responsible individual. Typing 50 wpm. Light Bookkeeping. \$433. A-1 Employment Service, 515 W. Texas, 684-5772.

SECRETARY

Shorthand required Apply SOHIO PETROLEUM CO. 684-6327

HELP WANTED

Typist and clerical temporary vice have relief needed now. Top pay for your skill. No fee, no obligation. Call Parline Temporary Help Service, 683-6111 for appointment.

DRAFTSMAN

Aggressive Oil Co. seeks 2-5 yrs. exp. geophysical and geological drafting. Good character references. \$700 to \$800. A-1 Employment Service, 515 W. Texas, 684-5772.

ENGINEERING & TECHNICAL

PETROLEUM: several openings in Colorado and Texas. ODE. We still need Drilling/Prod/Completion foreman for Oka, Perryton, So. Tex. & Kansas. 11425K. DOE. Full benefit package plus.

QUALITY ASSURANCE

ENGRS - Industry & Control Elec. Industries - Mech. Welding - All exp. up to \$44,000 and are permanent career opportunities at remote locations. Call Larry, 683-4050.

PROJECT ENGR. Must be registered

Will be responsible for equipment, project, excellent opportunity in Panhandle. OPEN. Call 682-1603.

For more Readership, More Response, More Results use, R-T WANT ADS!

DO YOU KNOW THAT MORE THAN 60,000 WEST TEXANS READ THE MIDLAND REPORTER-TELEGRAM DAILY!

DIAL 682-5311

...an Ad-Visor and Answer and Assist you!
BUSINESS HOURS: 8 TO 5 MONDAY THROUGH FRIDAY! CLOSED SATURDAYS

15 Help Wanted

CARRIER WANTED

For large motor route. Hours from 1:30 to 4:30 weekdays and Saturday & Sunday, 1:30 AM to 4:30 AM.
Make GOOD PROFIT for time spent
Dependable car is necessary
Interested persons
Contact RON HALL
CIRCULATION DEPT.
Midland Reporter-Telegram
682-5311

15 Help Wanted

SAMBO'S RESTAURANT

Under new management. Help wanted full or part time employees. Apply in person. 3201 Andrews Highway, Midland.

15 Help Wanted

SNELLING AND SNELLING PERSONNEL SERVICE

2004 Wall

PAT EVANS 483-4311

INS. clerk, detail oriented \$375
INS. rate, write file & auto \$350
PT. sec. full time benefits \$18,000
PRODUCTION clerk, major job \$450

GUY LEWIS 483-4311

FIELD electronics, today \$8.50
PROGRAMMER, growth/pot \$12,500
CHEM. engr., special job \$15,000
CH. E. M. E. Tech. support \$18,000
LAB tech. Top benefits \$11,800

SUSAN KROP 483-4311

PEOPLE greater, eager one \$550
RETYRMENT, large acct \$550
PRESTIGE co. seeks cashier \$475
STEADY, super future opp \$825

JEAN MASSEY 483-4311

HEAVY acct. O.P. sign, new \$18,000
MATERIALS clerk, clerical \$8,340
COLLECTOR, background helps \$8,400
SALESPERSON, sports minded \$8,500
FREIGHT sales, new spot! \$18,000

PEGGY DIETZ 483-4311

PRODUCTION clerk, large co \$450
TELETYPE/typist, exc. skills \$550
SECRETARY, office manager \$575
RECEPTIONIST, PBX operator \$435
BOOKKEEPER, medical bgnd \$550

SANDY MORROW 483-4311

CLEBBE trainee, mature one \$8,000
MGMT. personnel, large acct \$12,000
DRAFTING gen. tech. adv \$14,000
INSIDE oil field supply \$7,200
STEEL, detailing, drafting \$28,000

Operator, computer \$14,400
SALES, great product, co \$12,000
SALES, work into mgmt. quick \$5,200
SALES, trainee, desire success \$9,600
ENGR. part. smart growing co \$28,000

Open until 7 pm on Mondays.

15 Help Wanted

WANTED PART-TIME

Four persons to insert supplements into the Midland Reporter-Telegram. 16 yrs. or older. Interested persons contact: Ron Hall.
Circulation Dept. 682-5311

BOOKKEEPING ASSISTANT

Permanent position for responsible person with growing firm. Knowledge of accounting procedures and some general office duties. Requires skilled operation of 10 key typewriter and posting machine. Non-smoker.
CALL 683-7580 FOR APPOINTMENT UNUSUAL OPPORTUNITY

Part time or full time. Conserv Electric of West Texas Inc. opening new office in Midland covering all of West Texas. Ground floor opportunity for men and women. 4 year old company, product of the Space Age listed on New York Stock Exchange, capable of showing good, solid sales person \$50,000 per year.

Our product saving every home, manufacturing or industrial plant in the greater area of Texas 10 to 30% savings on their electric bill. 20% plus commission. Must have sales oriented and highly motivated people.

CONTACT MR. WOODEN 683-0853

15 Help Wanted

GIRL FRIDAY TYPE

Good secretarial abilities. Must be able to do light bookkeeping & payroll. One girl office. Prefer non-smoker. CALL 683-7580 for appointment.

15 Help Wanted

ACCOUNTANT

NEG/OPEN
This company is looking for degreed accountant with above average GPA. Excellent company. Please have resume. Call Pam Jensen at 484-5848 or 563-0828.
ConTech Employment Service 100 North "N" at Wall

SALES ENGINEER

Technical degree preferred. Some oilfield experience helpful. Great company. Fee Paid. 16K DOE. Call Haley Sowell.

SOUTHWEST PERSONNEL SERVICE

407 Kent, Suite "D" 483-4271

PRODUCTION CLERK

NEG/800
Independent oil company is looking for 2 to 3 years previous experience. Excellent company and benefits plus. Call Pam Jensen at 484-5848 or 563-0828.
ConTech Employment Service 100 North "N" at Wall

15 Help Wanted

INSURANCE SECRETARY

Good typing, shorthand helpful. Experience in claims dept. \$600 + DOE. Call Jean.

SOUTHWEST PERSONNEL SERVICE

407 Kent, Suite "D" 483-4271

GEOLOGIST

To \$35K/Year Paid
Independent oil company needs geologist with 4 years experience. Must be aggressive and know Permian Basin. Call Jean Gruber at 484-5848 or 563-0828.
ConTech Employment Service 100 North "N" at Wall

15 Help Wanted

SECRETARY

NEG/600
Are you tired of doing someone else's work? Here's a desirable one person office spot for the ambitious secretary with some oil & gas background. Call Connie at 484-5848 or 563-0828.
ConTech Employment Service 100 North "N" at Wall

JANITOR

MAINTENANCE MAN NEEDED
Experience preferred, duties include maintenance and janitorial work. Apply in person. Terrace Gardens Nursing Home, 7901 W. Ohio.

SECRETARY/RECEPTIONIST

NEG/600
Small company is looking for person with ambition and manager potential. Accurate typing, phone and general PB. Call Susan Harford at 484-5848 or 563-0828.
ConTech Employment Service 100 North "N" at Wall

LOAN PROCESSOR

Accurate typing, good math, 2 plus years experience in loans. Ca Betty, 3650.

SOUTHWEST PERSONNEL SERVICE

407 Kent, Suite "D" 483-4271

15 Help Wanted

BOOKKEEPER

NEG/10,500
Company looking for full charge bookkeeper. Quarterly reports, P.I., general bookkeeping. Excellent benefits. Call Susan Harford at 484-5848 or 563-0828.
ConTech Employment Service 100 North "N" at Wall

FORT WORTH PIPE & SUPPLY

Now hiring Landis threading machines trainees & laborers. Apply in person. E. Highway 80.
Equal Opportunity Employer, m/f

ENGINEERING AID

To \$800
If you have an engineering and have good math aptitude, please call on this one. We are looking for an individual person to complete economic studies, prod. records and other eng. stuff in an Eng. Admin. Dept. Call Connie at 484-5848 or 563-0828.
ConTech Employment Service 100 North "N" at Wall

15 Help Wanted

KEYPUNCH OPERATORS

Will accept individuals with keypunch course or experience on 3741 & 3742, 6450+. A-1 Employment Service, 515 W. Texas, 484-5772.

OPERATOR

Odesa establishment seeks individual familiar with models 3741 & 1419. \$550. A-1 Employment Service, 515 W. Texas, 484-5772.

DP OPERATOR SUPERVISOR

Require 2-3 yrs. spvr. exp. Knowledge on 370/145, DOS/VIS, POWER/VIS, JCL. Call (806) 763-8011, ext. 206 or 220.

CONTROL CLERK

Individual familiar with keypunch and knowledge of accounting operations. Needed by Odesa establishment. To \$400 DOE. A-1 Employment Service, 515 W. Texas, 484-5772.

RED CARPET CAR WASH

Needs help, male or female, part time or full time.
Apply in person.
3206 N. Midkiff

PROGRAMMER, COBAL, SYSTEM DESIGNER

great, now! \$12,000. Jean, 483-4311, Snelling, Snelling Personnel Service, 2004 W. Wall.

POTENTIAL, incl. position \$30,000

Guy, 483-4311, Snelling, Snelling Personnel Service, 2004 W. Wall.

15 Help Wanted

INDEPENDENT CONTRACT FIELD TECHNICIAN

Will maintain a terminal system in the Midland Area on a retainer basis. Should have some mechanical and electronic background, preferably on digital related devices.

Must be available for 2 to 3 weeks of training.

Please send resume to: Box 52
Midland Reporter-Telegram
PO Box 1650
An Equal Opportunity Employer

15 Help Wanted

HEAD COOK

A local hospital has a great opportunity for the right person as head cook.

COOKS

Full time, excellent pay and working conditions. 40 hour work week.
CALL MR. BOSTON, 682-7381

15 Help Wanted

EXPERIENCED DIESEL OR HEAVY EQUIPMENT MECHANIC

Goodyear Proving Ground, San Angelo
Equal Opportunity Employer
Competitive Salary & Good Benefit Package

CALL STEVE VEDRODY (915) 655-0671

15 Help Wanted

MAJOR SERVICE COMPANY

an equal opportunity employer has several job opportunities available for sharp aggressive salesmen, with experience in cementing, acidizing and fracturing.
This opportunity includes field sales, city sales, region sales, deep well sales.
Send resume to Box E-1, Midland Reporter-Telegram.

15 Help Wanted

UNITED TEXAS TRANSMISSION CO.

NEEDED DIRECTOR OF NURSES

Either RN or LVN
Apply 2000 North Main Virginia Place

MECHANIC & DELIVERY

Salary, commission, vacation, sick leave, retirement and other benefits. Apply in person. Contact Dwan 682-5311, 100 North "N" at Wall.

MAINTENANCE man wanted, must have knowledge of mechanics and electric plant equipment. Call for interview. Appointment to 10. Monday thru Friday, 563-1910.

NIGHT shift and day shift help needed. Apply in person. Taco Tico, 803 Andrews Hwy.

WANTED: lady as live in housekeeper and to care for 2 children, ages 7, 9, and 2. \$683 after 5.

TYPIST needed. Must type 40 WPM. No shorthand. Good spelling. Call Mrs. Patlock, 563-7800 beginning April 12.

TWO people needed for career opportunities. No experience needed. Call 484-4172.

HAIRDRESSERS with following: Call 484-4172.

WANTED: men or women, single or married, for part time sales jobs, immediate openings in Midland. For appointment call 683-7555 between 11 and 6.

15 Help Wanted

GAS STORAGE RESERVOIR ENGINEER

Petroleum or Geological Engineer with field experience in gas production, reservoir engineering or underground storage to analyze and develop subsurface aquifer storage reservoirs. Duties involve application of reservoir and well performance and well completion data, conducting economic studies and evaluation of new storage projects as well as technical studies to increase the effectiveness of existing storage reservoirs. This position is located in our Redfield, Louisiana Underground Storage Office and reports directly to the Regional Manager. Please forward resume stating experience, education, salary and availability to: D.H. Rush, Regional Manager or call (515) 833-2626 collect for additional information.

Engineer
I.R. Rt. No. 1
Redfield, Louisiana 70733

15 Help Wanted

Engineering WELL LOGGING ENGINEERS

• FIELD ENGINEERS • SALES ENGINEERS
• RESEARCH ENGINEERS • DISTRICT MANAGERS

Birdwell is primarily engaged in oil and gas well logging in many locations in the United States. We offer more than 40 different wire line services to the industry including computer processed log data. To supplement our expansion needs we are currently seeking experienced Logging Engineers for field and research support positions. We offer competitive salaries, bonus plans and a comprehensive benefits program. Please send your resume in complete confidence to the attention of: J. Norman

BIRDWELL
P.O. Box 1590 Tulsa, OK 74102
A Div. of Seismograph Service Corp.
A Raytheon Company
An Equal Opportunity Employer M/F

15 Help Wanted

BRAND NEW POSITIONS

with Oil & Gas Co.
To relocate in Amarillo, TX
GAS SETTLEMENT ANALYST AND SALES
Experience in gas accounting. No field. Top benefits.
RESIDUAL GAS SALES ADMINISTRATOR
RAW GAS SALES ADMINISTRATOR
FORECASTER ANALYST ADMINISTRATOR
Land lease production
SALES TRAINER
Degree in marketing or business. Car and expenses.
ConTech Employment Service 100 North "N" at Wall 484-5848 or 563-0828

15 Help Wanted

SECRETARY

\$600-\$700/FEE NEG
Good benefits for someone with solid production exp. plus excellent typing skills. Please call 483-4846.

DUNHILL PERSONNEL SERVICE

7101 West Wall, Midland, Texas

15 Help Wanted

SECRETARY

\$600-\$700/FEE NEG
Good benefits for someone with solid production exp. plus excellent typing skills. Please call 483-4846.

DUNHILL PERSONNEL SERVICE

7101 West Wall, Midland, Texas

15 Help Wanted

MONSANTO COMPANY PROCESS OPERATORS

Grow with the 5th largest chemical company in the U.S. We have immediate openings for process operators at the Chocolate Bayou plant located in the Houston-Gulf area, 45 minutes from major cultural, sports, business and education centers, 30 minutes from vacation beach resorts.

Excellent pay rate - benefits which include savings investment plan after first year of employment. Excellent working conditions. Starting rate is \$6.61 per hour, \$8.33 after 24 months progression. Less time required in progression for experienced personnel. Rotating shift 20c and 40c shift differential.

Related industrial experience is required. Minimum age 18.

Monosanto will conduct interviews in Odessa, Texas at the Ramada Inn on Tuesday, April 12 from 8 a.m. to 7 a.m. and Wednesday, April 13 from 9 a.m. to 4 p.m. Appointments may be made Monday, April 11 by contacting Mrs. Rezak at (713) 581-2161, ext. 5644, or by contacting Bill Walker at the Ramada Inn beginning Tuesday, April 12. If unable to call or come by, please write.

Employment Supervisor
MONSANTO
P. O. BOX 711 Alvin, Texas 77511
An Equal Opportunity Employer M/F

15 Help Wanted

EXPERIENCED DIESEL OR HEAVY EQUIPMENT MECHANIC

Goodyear Proving Ground, San Angelo
Equal Opportunity Employer
Competitive Salary & Good Benefit Package

CALL STEVE VEDRODY (915) 655-0671

15 Help Wanted

MAINTENANCE MECHANIC

Career opportunity with major vacuum cleaner manufacturer. Requires experience in production equipment maintenance including mechanical, electrical and air circuit knowledge. We offer security and excellent pay plus paid medical insurance, paid life insurance, paid vacations, paid holidays, paid retirement plan. For consideration write (including work history) to:

KIRBY CO.
Division of Scott & Fetzer Co.
P. O. Box 670
Andrews, Texas 79714

15 Help Wanted

SUCCEED WITH US!

Town & Country Shopping Center
TAKING APPLICATIONS
PART TIME FULL TIME

- Cook Trainees
- Floor Girls
- Line Girls
- Relief Cashier

COMPANY BENEFITS
Group Insurance Pension Plan
Paid Vacations Credit Union

We are an Equal Opportunity Employer M/F

15 Help Wanted

NEEDED PURCHASING AGENT

Must have at least 2 years experience in oilfield equipment and control. Good pay and good company benefit.

KOBE, INC. P.E.D.
2310 Steven Rd. Odessa, Texas
Equal Opportunity Employer

15 Help Wanted

PRODUCTION ENGINEER

An opportunity for personal growth in a career that will require 3 years minimum West Texas production experience. Immediate job requires water flood expertise, but scope of job is unlimited with requirements in economics, reservoir and drilling. Open salary. Pay commensurate with experience.

Cleary Petroleum Corp.
405 Wall Towers E. 683-4793 Midland, TX 79701
Attn: W.E. Lorenz, District Production Manager

15 Help Wanted

EXPLORATION GEOLOGIST

Outstanding opportunity to head up a new oil exploration division. Must have 10-15 years experience in Texas area. Salary open.

O&G DIVISION
Vance Employment Service, 117 Barfield Blvd., Amarillo, Texas 79101 (806) 272-5456

15 Help Wanted

OFFICE MANAGER

FOR 6 PERSON ACCOUNTING OFFICE
Must have at least 2 years accounting experience and capable of preparing financial statements, payroll, maintain general ledger and other records.

Presently a manual system is used, but conversion to a computerized accounting system will be completed before year end.

Salary commensurate with ability.

Full package of company benefits.

SEND RESUME TO BOX E-4, c/o MIDLAND REPORTER TELEGRAM

15 Help Wanted

SECRETARY

\$600-\$700/FEE NEG
Good benefits for someone with solid production exp. plus excellent typing skills. Please call 483-4846.

DUNHILL PERSONNEL SERVICE

7101 West Wall, Midland, Texas

15 Help Wanted

THE PERMIAN CORPORATION MIDLAND, TEXAS

A Progressive, expanding crude oil transportation and marketing company is accepting applications for:

TRUCK DRIVERS

In addition to offering a permanent job with regular hours.

BENEFITS INCLUDE

- SICK PAY
- UNIFORM PROGRAM
- INSURANCE PROGRAM
- EXCELLENT PAY
- VACATION PAY
- SCHEDULED TIME OFF
- SAVINGS PLAN
- SHORT HAULS

OPENING AVAILABLE IN:
STANTON MIDLAND BIG LAKE RANKIN

Plan a career with us, apply in person to THE PERMIAN CORPORATION GARDEN CITY HWY. DISTRICT OFFICE MIDLAND, TEXAS An Equal Opportunity Employer

15 Help Wanted

POSITIONS NOW AVAILABLE FOR WAITRESSES

AT BOTH LOCATIONS

- (*) DAY OR NIGHT SHIFTS
- (*) FULL OR PART-TIME EMPLOYMENT

apply--
427 Andrews Hwy or 2200 Wadley

Pizza Hut
Equal Opportunity Employer

15 Help Wanted

SOUTHWEST PERSONNEL

Midland's Most Professional

FOR THE INDIVIDUAL
• Career Guidance
• Private Interviews

FOR THE EMPLOYER
• Pre-Screened Personnel
• Professional Evaluation

"YOUR FUTURE IS OUR BUSINESS"
FREE PARKING-OPEN 8:00 to 5:00 PM, Monday through Friday
OPEN THURSDAY 11:00 AM, 10:00 AM-11:00 AM SATURDAY
LATE INTERVIEWS MADE BY APPOINTMENT

TELEPHONE NUMBERS AFTER FIVE

Jean Turner 694-2340 Betty Billingsley 682-3669 Haley Sowell 697-3649 or 682-5713

PERSONNEL SERVICES 407 KENT suite "D" 683-4221
Across from Peyton's Bikes

15 Help Wanted

AVON

WORLD'S LARGEST COSMETIC COMPANY

has an excellent business opportunity for the right people. Newly created territories and increased demand for our quality products has created additional EARNING OPPORTUNITY for several qualified people in this area. If you are ambitious, want to work and earn money, check on the wonderful EARNING OPPORTUNITY AVON has created.

Call Margaret Luce
Avon District Manager
682-0870

15 Help Wanted

FOREIGN AND DOMESTIC PARTY MANAGERS SURVEYORS DIGITAL OBSERVERS PERMIT AGENTS

Foreign positions, married or single status. Bonus and family allowance. Domestic positions include living allowance and generous mobile-home allowance. Attractive salary, bonus and allowances. All positions require direct SEISMIC experience. We have NO positions for inexperienced personnel. For interview please call Personnel Department collect at 713-666-2561 ONLY if qualified.

Or Write
TELEDYNE EXPLORATION Houston, Texas 77036
P.O. Box 36269 An Equal Opportunity Employer M/F

15 Help Wanted

CLERK

NEG/600
Are you tired of doing someone else's work? Here's a desirable one person office spot for the ambitious secretary with some oil & gas background. Call Connie at 484-5848 or 563-0828.
ConTech Employment Service 100 North "N" at Wall

15 Help Wanted

SECRETARY

\$600-\$700/FEE NEG
Good benefits for someone with solid production exp. plus excellent typing skills. Please call 483-4846.

DUNHILL PERSONNEL SERVICE

7101 West Wall, Midland, Texas

15 Help Wanted

SECRETARY

\$600-\$700/FEE NEG
Good benefits for someone with solid production exp. plus excellent typing skills. Please call 483-4846.

DUNHILL PERSONNEL SERVICE

7101 West Wall, Midland, Texas

15 Help Wanted

MONSANTO COMPANY

...an Ad-Visor and Answer and Assist you!
BUSINESS HOURS: 8 TO 5 MONDAY THROUGH FRIDAY! CLOSED SATURDAYS

15 Help Wanted

STEAK KITCHEN RESTAURANT

Is now taking of manager trainee to \$12,000. Bonus plan, exc. program, paid vac. and incentive. 682-0423 or apply Andrews Highway, Texas. Equal Opportunity

15 Help Wanted

EMPLOYMENT

684-8772

15 Help Wanted

FULL BOOK

Needed immediately to take counts, receipts, reconciliation, material for d. Excellent opportunity.

Send re 1400 E. 48th St. 684-8772 for app

15 Help Wanted

COMP SERVICE

I-R Compression division of Ing. needs experienced service reps. Experience in oilfield, geology, excellent company. 683-5396. Equal opportunity Employer.

15 Help Wanted

WIRE OPE

If you have supervisory ability, we have a position for you. PAID: a 1st class wireline technician. 683-5396. Equal opportunity Employer.

15 Help Wanted

TYPIST

Fast Adv. PERSONNEL SERVICE 405 N. Big Spring. GEOL. SECR. Aggressive co. individual family scout ticket geological exp. wpm. To \$850. Service, 515 W. 683-5396.

15 Help Wanted

DICTA ADV PERSONNEL SERVICE

683-5396

15 Help Wanted

CLEI

\$47 Meet 1 ADV. PERSONNEL SERVICE 405 N. Big Spring. GEOL. Sr. Position for Company. 8 perience with \$30,000+. FEI Jess Thompson Service, 684-5772.

15 Help Wanted

SECRETARY

\$600-\$700/FEE NEG
Good benefits for someone with solid production exp. plus excellent typing skills. Please call 483-4846.

DUNHILL PERSONNEL SERVICE

7101 West Wall, Midland, Texas

Help Wanted

MONSANTO COMPANY

has opening in Southwestern Region, headquartered in Midland. Texas. Land personnel with 4 to 5 years experience in leasing and contract negotiations. Excellent advancement opportunities, top fringe benefits and salary commensurate with ability. All inquiries held in confidence. Call or write:

Geneva Weaver
1330 Midland National Bank Tower
Midland, TX 79701
Phone: (915) 683-3306

Help Wanted

STEAK & EGG KITCHEN RESTAURANT

Is now taking applications for a manager trainee. Salary \$10,000 to \$12,000. Benefits include: Bonus plan, excellent insurance program, paid vacations, savings and incentive plan. Please call 682-0423 or apply in person 606 Andrews Highway, Midland, Texas.
Equal Opportunity Employer M/F

Help Wanted

EMPIRE EMPLOYMENT AGENCY

300 W. Wall, Suite 120
684-8772 563-0114
Planned business service to satisfy your needs.

Help Wanted

FULL LINE BOOKKEEPER

Needed immediately. Must be able to take charge of cash accounts, receipts, deposits, bank reconciliation, preparation of material for date processing. Excellent opportunity with good benefits.

Send resume to 1600 E. Wadley or call 682-4104 for appointment.

Help Wanted

COMPRESSOR SERVICE REP

I-R Compression Services, a division of Ingersoll Rand Co., needs experienced compressor service reps. Air drilling experience helpful. Permanent position, area travel required. Excellent company benefits. Call 683-5396. Equal Employment Opportunity Employer.

Help Wanted

superior personnel consultants

104 WALL TOWER WEST
683-5529

Help Wanted

WIRELINER OPERATOR

If you have supervisory ability and are a 1st class wireline operator, we have a position for you! \$1300/month. FEE PAID. A-1 Employment Service, 515 W. Texas, 684-5772.

Help Wanted

TYPIST RECEPTIONIST

To \$500
Fast Advancement
ADVANTAGE PERSONNEL SERVICES
405 N. Big Spring Phone 682-7393

Help Wanted

GEOLOGICAL SECRETARY

Aggressive company seeks in individual familiar with logs and scout tickets, must have geological exp., Acc. typing 60 wpm, To \$850. A-1 Employment Service, 515 W. Texas, 684-5772.

Help Wanted

DICTAPHONE TYPIST

\$500 plus
Accuracy important
ADVANTAGE PERSONNEL SERVICES
405 N. Big Spring Phone 682-7393

Help Wanted

GEOLOGIST

Will consider min. 1 yr. experience in prospect evaluation. Salary open. FEE PAID. Contact Jess Thompson, A-1 Employment Service, 515 West Texas, 684-5772.

Help Wanted

CLERICAL

\$475 plus.
Meet the public
ADVANTAGE PERSONNEL SERVICES
405 N. Big Spring Phone 682-7393

Help Wanted

GEOLOGIST

Sr. Position for Independent Oil Company, 8 plus years experience with Permian Basin, \$30,000+. FEE PAID. Contact Jess Thompson, A-1 Employment Service, 515 West Texas, 684-5772.

Help Wanted

FILE CLERK

Aggressive Co. seeks promotable individual with good skills. LT. typing. To \$600. FEE PAID. A-1 Employment Service, 515 W. Texas, 684-5772.

Help Wanted

SECRETARY

Responsible individual needed for small office. Light bookkeeping and typing 50 wpm. \$550. FEE REIM. A-1 Employment Service, 515 W. Texas, 684-5772.

Help Wanted

SECRETARY

Present yourself well for this one. Look sharp and bring your best record and title opinion experience. Good typing and shorthand are definitely in order. Please call 683-4844.

Help Wanted

Electro-Mechanical Assemblers
Immediate Openings

Texas Instruments is now accepting applications at its Midland/Odessa operations for Electro-Mechanical Assemblers in consumer products operations, such as calculators and watches. Will perform a variety of routine operations and assignments of a repetitive nature, such as mechanical assembly, soldering, stuffing small components, operating sono welders, component prep machines, and flow soldering. Requires the ability to follow instructions, good manual dexterity, vision, and color perception.

Applications may be made for these positions through these Texas Employment Commission offices:
In Midland - 501 North Loraine
In Odessa - 315 E. 5th Street
This ad has been paid by the employer.

Help Wanted

TEXAS INSTRUMENTS INCORPORATED

An equal opportunity employer

Help Wanted

CONTECH employment service

100 N. N. At Wall 684-5868

SEC. Type SS, Train for Mgmt \$550-600
SEC. Type Acc. Very light bkg \$750-800
SEC. Type 60, SHI HD 80 Career Minded \$750
SEC. Very promotable, Type 40, SHI HD 80 \$750
SEC. Basic Office Skills, Acc. Typing \$475-500
PROD. CLERK 2-3 yrs. college, in Personnel Dept. \$500-550
SEC. Type SS, Train for teletype \$800
ACCT. CLERK 2-3 yrs. college, in Personnel Dept. \$800
WAREHOUSEMAN Some exp. in Ship/Rec \$700
ENG. ASST. Oil exp., multi app. \$800
REG. DIRECTOR Degree & Fund raising exp. Travel \$800

FEE FEE DIRECTOR NEGOTIABLE

SEC. Front desk, O/G Exp. Type 40 \$400
PROD. CLERK 2-3 yrs prev exp \$800-900
SEC. One person office, Sec. & Bkng exp \$550
GEN. SEC. Type 60, GD SHI HD, No Land Exp. Will Train \$650
INS. SEC. Acc. Typing & SHI HD, Exp. in Fire & Cas \$400
BOOKKEEPER Full charge, growing company. Benefits \$600-700
FINANCIAL ADMIN. In Acc., 3 yrs exp \$600-700
AUDITING 3 yrs exp. Willing to Advance \$600-700
SALES PERSON Off Sales & Wellhead exp. Relocate \$650-750
LEGAL SEC. Corp. Exp. Type 75 \$425-500
RECEPTIONIST Mature. Set up appointments \$450
DRAFTSMAN 2-3 yrs. exp. in mech. Design \$700
MARKETING SALES High level calls, lots of travel \$750-800
CHEM. TRAINEE Chem. background & sales ability \$350
GEOLOGIST exp., 5 yrs. PB a must. \$105K-110K
GEOLOGIST 4-5 yrs. desirable. indep. Del Basin \$105K-110K
GEOLOGIST 5-6 yrs. self starter, aggressive \$128K
ENGINEER 2-3 yrs total reser. exp. \$105K
ENGINEER 2-3 yrs total reser. exp. \$105K
ENGINEER 5-6 yrs. prod exp. ad. co. \$152K

Help Wanted

JEAN GRUBER - PAM JENSEN - CONNIE DILLON - SUSAN HERFORD

ALL RESUMES HELD IN STRICTEST CONFIDENCE

OPEN 8 to 5:30, MONDAY thru FRIDAY (OR BY APPOINTMENT)
684-5888, 563-0838 PLENTY OF PARKING

Help Wanted

3M BUSINESS PRODUCTS SALES INCORPORATED

A Subsidiary of 3M Company

CAREER OPPORTUNITIES IN SERVICE

Continued growth has created a local opening for an experienced Service Representative, servicing a complete line of copying equipment designed to meet the specified needs of any customer.

Military training in electronics, vocational school or junior college and interest in personal growth based on individual performance. Complete factory training, salary, all business expenses paid, company vehicle provided, plus complete employee benefit program.

Interviews are being scheduled now.

For consideration:
PHONE OR WRITE: BILL KUFELD
1001 Fountain Parkway
Grand Prairie, Texas 75050
(214) 647-1441
An Equal Opportunity Employer

Help Wanted

Here Is The Career Opportunity You Have Wanted

HOURS: 3:45 P.M. TO 12:30 A.M.

If you can type 40 words per minute accurately and meet other lesser qualifications we will teach you the art of photocomposition. We pay you while you are learning. Many company benefits including insurance and retirement plans. If interested call 682-5319 after 3 p.m. and ask for Marvin Bishop for an appointment.

Help Wanted

The Midland Reporter-Telegram
An Equal Opportunity Employer

GENERAL OFFICE
\$475
Great future potential
ADVANTAGE PERSONNEL SERVICES
405 N. Big Spring Phone 682-7393

ENGINEERS

We are seeking Engineers with Petroleum, Mechanical, Electrical, Chemical or other related technical degrees. Min. 10 to 15 yrs. experience. Salaries to \$30,000. FEE PAID. Contact Jess Thompson, A-1 Employment Service, 515 W. Texas, 684-5772.

BOOKKEEPER

General Office \$520
Interesting work
ADVANTAGE PERSONNEL SERVICES
405 N. Big Spring Phone 682-7393

RECEPTIONIST SECRETARY

\$500 Up
Mag Card Experience
ADVANTAGE PERSONNEL SERVICES
405 N. Big Spring Phone 682-7393

EMPLOYMENT COUNSELOR

We are adding to our staff. If you are sales oriented and do not mind hard work this is excellent opportunity. Contact Jess Thompson, A-1 Employment Service, 515 West Texas, 684-5772.

CLERK typist \$500. Variety of duties. Advantage Personnel Services, 405 North Big Spring, Phone 682-7393.

PBX OPERATOR RECEPTIONIST

Prefer Plug Board Experience. Personable. Hours 8-5. Monday thru Friday. FEE PAID. Contact Jess Thompson, A-1 Employment Service, 515 West Texas, 684-5772.

Help Wanted

ENHANCED RECOVERY OPERATIONS

Immediate openings available for project and senior engineers.

OKLAHOMA LOUISIANA TEXAS WEST COAST

● **PROJECT ENGINEERS**
Candidates should possess 8 or more years' experience in reservoir engineering or fluid injection at a planning or operational level. BS degree in engineering required.

● **SENIOR ENGINEERS**
Candidates should possess 4-6 years' experience in production or reservoir engineering. BS degree in engineering required, plus acquaintance with field operations.

Send resume to:
Gulf **GULF OIL CORPORATION**
Attention: J. R. Ligon, Jr.
Drawer 0-4
Post Office Box 2100 Houston, Texas 77001

An Equal Opportunity Employer M/F

Help Wanted

NEEDED DRAFTSMAN

Must have at least 2 years experience with pressure vessels and other oil and gas production equipment. Company is a subsidiary of a Baker International Company. Good pay and good company benefits. Call or mail resume to:

Ron Bolen or Tom Aguilar
KOBE, INC.
P. E. D.
2310 Steven Road, Odessa, TX 79762 (915) 362-7391
Equal Opportunity Employer

Help Wanted

GEOPHYSICIST - GEOLOGIST

Established independent oil operator needs an oil finder-geophysicist-geologist. Must be willing to work and be aggressive. Excellent pay, participation, hospitalization and vacation for interview please forward resume of experience, education and background to:-

H.L. BROWN, JR.
P.O. BOX 2237 Midland, Texas 79702

All correspondence will be handled in a confidential manner
If you would not appreciate an overriding royalty on your prospects, don't reply.

Help Wanted

OIL SPECIALIST OF THE PERMIAN BASIN

Dunkitt
EXECUTIVE RECRUITING SERVICE
100 West Wall Street
Midland, Texas 79701
315-5848

PROFESSIONAL COUNSELORS

Help Wanted

INVENTORY CONTROL

\$520 Up
Outstanding opportunity
ADVANTAGE PERSONNEL SERVICES
405 N. Big Spring Phone 682-7393

WANTED: Will train with pay. Surveyors, Teletype Operators, Mechanics, Cannoneers, Administration Personnel. Fire Control Computer National Guard Enrollment is Required. Phone 913-682-7392.

DRIVER \$575 Commercial License. Promising future. Advantage Personnel Services, 405 North Big Spring Phone 682-7393.

Help Wanted

KEYPUNCH OPERATORS NEEDED

Day or Evening Shift
EAGLE COMPUTING CORP.
300 W. Missouri
Midland, Texas
563-6283, ext. 423
Equal opportunity employer

Help Wanted

SALES ENGINEER

\$975. Car and expenses
ADVANTAGE PERSONNEL SERVICES
405 N. Big Spring Phone 682-7393

INSIDE sales. \$400 plus commission. Fee negotiable. Advantage Personnel Services, 405 North Big Spring, Phone 682-7393.

Help Wanted

CARPENTER NEEDED

Building & estimating
Experience required

TOP WAGES & COMPANY BENEFITS

Send resume & reference to:
Box 8-14 care of Midland Reporter-Telegram

Help Wanted

CPA

Two positions - one to relocate. Oil and gas experience mandatory for both. Moving expenses will be paid. Salaries OPEN. A-1 Employment Service, 515 W. Texas, 684-5772.

Help Wanted

AUTO SCAN EQUIPMENT COMPANY
(Exclusive distributor for FMC's Automotive Tune-up Equipment)

Needs A
PROFESSIONAL SALESMAN

● Protected Territory
● No Cold Calls
● Qualified Prospects Furnished
● Automatic Participation in National Accounts
● Vehicle Furnished
● Expenses Paid
● Excellent Benefit Package
● Opportunity to Relocate if Desired
● Complete Training Tailored to Individual Needs
● \$30,000 to \$50,000 Potential (average 1st year \$20,000)

If you have AUTOMOTIVE TUNE-UP EXPERIENCE AND WANT TO SELL,
CALL JOE OWEN AT 1-800-392-4972
Equal Opportunity Employer

Help Wanted

SALESPERSON

Houston manufacturer of industrial power tools has an immediate need for a Midland/Odessa based salesperson for their West Texas territory. Three to five years experience in industrial sales, calling on heavy industrial manufacturers, construction, chemical processing, refineries and power generation companies selling capital equipment. Compensation includes base salary plus commission, car, expenses and employee benefits. All inquiries held in strict confidence. Please send resume to Personnel Supervisor.

N-S-W CORPORATION
P.O. Box 36250
Houston, Texas 77036
An Equal Opportunity Employer

Help Wanted

TECHNICAL TRAINING ADMINISTRATOR

\$16-20K FEE PAID
Well known, fast-growing regional energy company seeks sharp degree applicant to take over West Texas technical training center. The ideal candidate would have petroleum industry operations knowledge and background and have good exposure to teaching or technical training. Prefer mature person with excellent verbal skills and ability to interface with people at all levels. Outstanding benefits package and excellent career path. Send resume to or call collect: Jack Bundy, Key Personnel Services, 302 1st Bank & Trust Bldg., Richardson, TX 75080, (214) 235-8371.

Help Wanted

SALES OPPORTUNITY

18 year old national company, in industrial products, local territory, high commission vs/drvr. \$30,000 potential.

Please write: Mr. Bob Degees,
1145 Empire Central,
Suite 300,
Dallas, Texas 75261

Help Wanted

TEACHERS WANTED

RAPID READING INSTRUCTIONS

Part time positions, 3 to 5 evenings per week. Prefer background in Psychology, English or Reading. No sales involved but must have high motivational ability and will work with limited supervision. Call the United States Reading Representative

(915) 694-7774
On Wednesday April 13, 1977 between 12 noon and 3 p.m. only. Calls will not be considered at any other time.

COMPUTOR programmer \$1,800 up Fee paid. Advantage Personnel Service, 405 North Big Spring, Phone 682-7393.

Help Wanted

ACCOUNTING CLERK

Aggressive company seeks mature individual with accounting department experience. Light typing, proficient on 10 key. Computer experience helpful \$500-\$600. A-1 Employment Service, 515 W. Texas, 684-5772.

PETROLEUM ENGINEER

\$40,000. Local opening. Drilling & Production.

ADVANTAGE PERSONNEL SERVICES
405 N. Big Spring Phone 682-7393

BOOKKEEPER

Full charge experience required for supervisory position with local establishment. Computer experience helpful. Salary \$450. A-1 Employment Service, 515 W. Texas, 684-5772.

Help Wanted

READ CAREFULLY

Leading manufacturer. Automobile and motorcycle accessories. Top quality products. Factory direct to dealer distribution. Over 57 years in business. Very strong financial position. Exciting sales opportunity. Commission program being accelerated. More products. More branch operations (Pittsburgh with this year). Sales increase has averaged 17% per year (41% total) since 1967.

Need FACTORY REPRESENTATIVE in this and other areas. Established accounts. Tremendous potential. Five figure earnings. Average two nights weekly on road. Weekly travel allowance. Weekly draw. Monthly commission. Quarterly bonuses. Full commission on mail orders. Protected territory.

Excellent advancement opportunities. No seniority program. Promotions from within. Experience desirable but not necessary. Very thorough training. Complete insurance program and retirement plan. Call 1-901-525-5711 ext. 115 during office hours or write today for application to:

A.H. HALL
C/O ARTHUR FULMER, INC.
366 MONROE
MEMPHIS, TENNESSEE 38103

Branches in:
INDIANAPOLIS-DALLAS
OKLAHOMA CITY-LOUISVILLE
RICHMOND-ST. LOUIS
MONROVIA-CHARLOTTE
HOUSTON-ORLANDO-MIAMI
ALBANY-DEVER-PORTLAND
MINNEAPOLIS

Help Wanted

THRIVING BUSINESS

In The Village
Reasonably Priced
684-7394

CERAMICS

Full service business in good new location includes molds, kilns and established clientele. Call Nancy Wilton, 494-3055.

WILLIAMS & ASSOC.
694-9663

FOR LEASE

Tropical plant and gift shop. Excellent location. For information, write to Box D-9, c/o Midland Reporter-Telegram, Midland, Texas.

BEAUTY salon for sale. Excellent business. Owner/transferred. 684-8809, 684-8313

Help Wanted

GO WITH A WINNER!

Sharp, aggressive sales people who will use our qualified leads to earn \$1,000.00 per week or more. Must be available immediately and willing to travel. Franchise experience helpful.

Call Mr. Larson
TOLL FREE
1-800-848-1970

or collect
614-228-1751

Monday-Friday, 9 AM-6 PM

Help Wanted

Geologist

B.S. Geology degree, graduating from U.T. - Arlington, mid-summer. 284 G.P.A. Willing to learn and work hard. Excellent health, references, unrelated work experience. Resume on request. Gregory S. Harrison, P.O. Box 903, Childress, Texas 79201 817-937-2883.

CPA desires position as FINANCIAL ANALYST/CONTROLLER. Resume and current references available. Reply to Box D-26, Midland Reporter-Telegram.

Help Wanted

Child Care

VILLAGE pre-school and child care center, five days, 7:30-5:30. More information, 683-2497.

LICENSED child care. Nights and weekends. Call 683-2388.

MIDLAND'S NEWEST DAY CARE CENTER. 3110 West Illinois. Drop ins welcome. 7 AM to 3:30 PM. 684-4646. 487-4007.

EXPERIENCED child care in my home. Hot lunches, one block from Jane Long. 497-3684.

Help Wanted

Business Opportunities

Whites has it!
AN OPPORTUNITY FOR TEXANS!

Want to be your own boss? Own your own business! Each dot on the map indicates a city where WHITES is seeking a franchisee to open and operate another WHITES AUTO STORE. Over 147 Texas towns to choose from, plus other prime locations in neighboring states. Could you be the one we're looking for?

WHITES is a complete home and automotive center with 650 modern stores in 17 states, including Texas, and plans rapid expansion in the South.

We'll put you on the road to success and lifetime security. Whites does not charge franchise fees or overrides on sales. Investment of \$30,000 and up is required, depending on the size store you select.

Have money to invest? Call our nearest sales office. You will receive straight facts about pressure and without obligation.

CALL OR WRITE:
John Phillips
P.O. Box 3100
Lufkin, Texas 75801
Ph. AC: 713/652-4471

ON THE MOVE IN TEXAS AND OTHER SOUTHERN STATES!

Help Wanted

\$10,000 PER YEAR PART TIME!!

\$40,000 PER YEAR FULL TIME POTENTIAL!!

TOY WORLD DISTRIBUTORSHIP
MATTEL
PARKER GAMES, FISHER PRICE
MILTON BRADLEY, TONKA

No selling or experience necessary, you will restock beautiful displays with the country's fastest selling nationally advertised toys in high traffic company established accounts that will be turned over to you. Your retailers will be computer processed by one of the oldest and largest brand name toy wholesalers in the U.S. Applicants must be responsible, able to make decisions, and be capable of making minimum cash investment of \$3250. 100% merchandise buy back.

Call Mr. Bell: Toll Free any time: 1-800-621-7725, Ext. A121. Sunday calls accepted.

Help Wanted

\$400 TO \$1,000 PER WEEK

We want to talk to \$400 to \$1,000 per week caliber people in your and surrounding cities who are success oriented and have the potential to think and act in terms of this kind of money. Our EXCLUSIVE PROGRAM features:

- TICS TACS - JUICY FRUIT - CERTS - ROLAIDS etc.
- All are nationally advertised quality merchandise with after-market appeal. All EXCLUSIVE ACCOUNTS are furnished and ready to go!
- All you have to do is restock and collect money from the latest in automatic vending equipment. Makes a fine family business since you can START PART-TIME, no need to stop your present work. Work 3 to 10 hours of your choice each week EXPAND TO FULL TIME when ready through our COMPANY FINANCED EXPANSION PROGRAM.
- NO OVERHEAD - NO BELIEF - NO EXPERIENCE
- IF YOU are a \$400 to \$1,000 per week caliber person, or know you can become one, you may be the person we seek. This is not employment but a highly profitable business you can own your own. All you need is a burning desire to be successfully independent plus \$1,595, \$3,895, or \$7,325 in immediately available funds to INVEST IN YOUR FUTURE. NOW! Your must be of good character, have references and serviceable car.
- INVESTMENT SECURED BY EQUIP & INVENTORY

For personal interview, WRITE ME TODAY, be sure to include your phone number and when you can be reached. I'll see that you get the facts!

THE PRESIDENT
I.V.S., INC. 218 CARROLL DENTON, TEXAS 76201

Help Wanted

FOR SALE

FOR SALE, unique gift shop in one of Midland's busiest shopping centers. Box B-9, care of Midland Reporter-Telegram.

AUTO PARTS: Buying organization now expanding. Successful jobs with good credit and who can contribute to growth of group should contact Dick Naylor, Jr., P.O. Box 292, Irving, Texas 75060. Phone (714) 238-2533.

Excellent advancement opportunities. No seniority program. Promotions from within. Experience desirable but not necessary. Very thorough training. Complete insurance program and retirement plan. Call 1-901-525-5711 ext. 115 during office hours or write today for application to:

Help Wanted

The Midland Reporter-Telegram

WANT AD ORDER FORM

WRITE YOUR WANT AD HERE TO DETERMINE COST OF YOUR AD, PUT EACH WORD IN SPACE PROVIDED

(1)	(2)	(3)	(4)	(5)
(6)	(7)	(8)	(9)	(10)
(11)	(12)	(13)	(14)	(15)
(16)	(17)	(18)	(19)	(20)
(21)	(22)	(23)	(24)	(25)

CHECK THE COST OF YOUR AD HERE
RATES SHOWN ARE BASED ON MULTIPLE INSERTIONS (MINIMUM CHARGE 15 WORDS)

NUMBER OF WORDS	1 DAY	2 DAYS	3 DAYS	4 DAYS	5 DAYS	6 DAYS	7 DAYS
15	2.25	4.20	6.15	Free	7.65	9.15	Free
16	2.40	4.48	6.56	Free	8.16	9.76	Free
17	2.55	4.76	6.97	Free	8.67	10.37	Free
18	2.70	5.04	7.38	Free	9.18	10.98	Free
19	2.85	5.32	7.79	Free	9.69	11.59	Free
20	3.00	5.60	8.20	Free	10.20	12.20	Free
21	3.15	5.88	8.61	Free	10.71	12.81	Free
22	3.30	6.16	9.02	Free	11.22	13.42	Free
23	3.45	6.44	9.43	Free	11.73	14.03	Free
24	3.60	6.72	9.84	Free	12.24	14.64	Free
25	3.75	7.00	10.25	Free	12.75	15.25	Free

CLIP AND MAIL - PLEASE ENCLOSE CHECK OR MONEY ORDER

Publish for Days, Beginning

NAME PHONE

ADDRESS

CITY STATE ZIP

FOR YOUR CONVENIENCE
CLIP OUT LABEL AT 816-T AND ATTACH TO YOUR ENVELOPE

THE MIDLAND REPORTER-TELEGRAM
CLASSIFIED DEPT.
P. O. BOX 1650
MIDLAND, TEXAS 79701

FRANCHISE AVAILABLE Get the best of Boskin-Robbins in: MIDLAND We're looking for new store owners in this excellent location...

WORMS Once you learn the facts, you'll always spell WORMS with a 3. Putting WORMS to work for you is amazingly easy...

ATTENTION! U.S. Postage Stamp vending machine routes. Lowest prices. Free information...

SOLAR ENERGY DEALERS Join the exciting Solar Industry as one of the first authorized dealers...

BODY MESSED UP??? Call us... The experts at Nickel Chrysler's Body Shop Department...

NICKEL CHRYSLER 1976 Chevrolet van, 17 long wheel base, low mileage, loaded...

1974 CHEVROLET Kingswood station wagon. New transmission. Call 682-5861...

GREAT SCHOOL CAR! 1974 DODGE DART SPORT 2 door, Low mileage, all power & air...

THESE CARS HAVE A 30-DAY or 1,000-MILE WARRANTY ON ENGINE AND TRANSMISSION

1975 MERCURY COUGAR XB-7 Extra clean, Power seat, power windows...

FOR ALL LEASING NEEDS & DAILY RENTALS Nickel Leasing, Inc.

1971 OLDSMOBILE Vista Cruiser Wagon 9-Passenger model, it's loaded.

REDUCE HIGH MAINTENANCE COST 1977 OLDSMOBILE Cutlass Supreme

1969 Chrysler Imperial LeBaron Loaded. Good shape, good tires...

1976 Buick Century station wagon 12,000 miles, loaded, must sell...

1971 Pinto, 4 speed, standard, radio, great gas mileage...

1974 Ford 128 Sport Buckle seats, 4 speed, radial tires, gas saver.

1974 Oldsmobile station wagon Loaded with power windows, seats and door locks...

1974 Oldsmobile station wagon Loaded with power windows, seats and door locks...

1974 Oldsmobile station wagon Loaded with power windows, seats and door locks...

1974 Oldsmobile station wagon Loaded with power windows, seats and door locks...

1974 Oldsmobile station wagon Loaded with power windows, seats and door locks...

1974 Oldsmobile station wagon Loaded with power windows, seats and door locks...

1977 Mercury Grand Marquis 4 door White with red vinyl interior...

APRIL USED CAR SALE NOW IN FULL GEAR! ...ROGERS FORD SALES

74 PLYMOUTH FURY III 4-DR. \$2695 74 CHEVROLET MONTE CARLO \$3695 75 CHEVROLET IMPALA HDTV \$3995

1976 ELITE, Fully Equipped. with air-conditioner, power, automatic, PS, PB, split seats...

74 FORD LTD 2-DOOR HDTV \$3195 75 FORD GRAN TORINO 4-DOOR \$3395 75 FORD LTD 2-DOOR HDTV \$3895

4200 W. HWY 80 694-8801 from Odessa 563-1125 ROGERS FORD

NEW OFFICES NEW DEALS NEW IDEAS NEW LOCATION TRY THESE "NEW" TRADE-INS

75 GRAND PRIX \$4795 76 TOYOTA COROLLA \$3495

73 CHEVY IMPALA \$1695 72 CHEVY IMPALA \$1395

74 PONT CATALINA \$2695 74 OLDS 88 ROYAL \$3,495

PERMIAN PONTIAC-TOYOTA USED CARS NEW 3100 W. WALL NEW 694-3691

1976 PLYMOUTH Gran Fury Custom like new AM-FM stereo with tape...

1977 Ford Pinto, good condition, 5995, call 682-6435

1974 Oldsmobile station wagon Loaded with power windows, seats and door locks...

1974 Oldsmobile station wagon Loaded with power windows, seats and door locks...

BROWN MOTOR COMPANY 5408 THOMASSON DRIVE OPENING MONDAY, APRIL 11

VILLAGE Lincoln 694-9686 Mercury 563-1348 Work guaranteed 4,000 miles or 90 days!

WE'VE GOT THEM ALL GO AMERICAN! MATADORS-PACERS-HORNETS-GREMLINS

1977 AMERICAN MOTORS AMX \$5995 LOADED 1977 AMERICAN MOTORS MATADOR \$5860 LOADED

2-YEARS or 24,000 -MILES 100% FACTORY WARRANTY on PARTS & LABOR!! SERVICE SPECIALS! Front End Alignment \$10.95

REPLACE POINTS, PLUGS AND CONDENSOR. ADJUST DWELL AND TIMING. Includes Parts & Labor. \$29.95

2600 W. Wall 683-2761 or 563-0573 SLOAN-BROTHERS AMC



Stock No. 188 This beautiful new Cougar XR-7 has dark red body paint with a white landou vinyl roof...

DISCOUNTS UP TO \$600 MODELS VARY IN COLORS AND OPTIONS VILLAGE Lincoln 694-9686 Mercury 563-1348

Available NOW! OIL CHANGE 6-PACK 6 quarts of Ford Motor Oil

The Motor Oil from the Motor Company ROGERS FORD 4200 W. HWY 80 694-8801

Building Materials
The City of Midland, Texas is offering "For Sale" One (1) building described as airplane hanger.

Building Materials
Building described as airplane hanger building located at Midland Air Terminal adjacent to Highway 80.

Furnished Apartments
Lexington APTS.
and MOTOR INNS
"A Day Or A Lifetime"
1003 S. Midland
694-9621

Business Property-Office Warehouse for Rent
5,000 Feet of OFFICE SPACE
for lease (downtown area), to be remodeled to suit tenant.

Business Property-Office Warehouse for Rent
ONE ROOM OFFICE
at 605 W. Texas

Recreation & Resort Rentals
FOR rent, lovely Resort cabin on river. Fireplace, beautifully furnished. Call 682-5229.

Oil & Land Leases
WE buy producing royalties, mineral interests, overriding interests, Williams and Jennings, 413 First National Bank Building, 682-5229.

Houses for Sale
CHARLIE LINEBARGER REALTORS & INSURANCE
1900 W. Illinois - 683-6331

Houses for Sale
HAPPY EASTER
• 3602 Jordan
• 3604 Jordan SOLD
• 3606 Jordan Sold

WE WANT TO BUY Used Furniture and Used Appliances
"Will buy complete household"
SURPLUS CITY
2701 W. Wall
697-2289

Pets Galore In The Village
Just arrived! Basset puppies, Cocker Spaniels and American Eskimos. Large shipment of fresh water fish.

CHATEAU
Fireplace, private patio, electric kitchen, refrigerated air, covered parking, swimming pool.

CLYDE C. WHITE
682-3861; 694-8006
40 PARKING SPACES for rent (downtown area).

EXTRA SAVINGS ON THESE A-1 MOBILE HOMES
1970; DETROITER
12x65, 3 bedrooms, 1 1/2 bath, set up, 3 yrs. insurance for \$5313. \$101.50/mo.

Mobile Homes for Sale
"WE TAKE TIME TO CARE" TOWNHOUSE
Super nice 3 bdrm. Like new. Many extras. \$74,500

Houses for Sale
"WE BUY HOUSES"
CALL OUR OFFICE TODAY FOR PRICE CALL

THE MAXSON COMPANY
International
Money maker in a grocery market - Gross in excess of \$500,000.

WE BUY HOUSES
CHARLIE LINEBARGER, INC.
1900 W. Illinois

FOR SALE USED FURNITURE USED APPLIANCES
Surplus City
JOHN'S SWAP SHOP
Give it up! Western look top of line vinyl couch & chair.

CANARIES
Parakeets, finches just right for Easter.
Call 684-5936

FURNISHED APARTMENTS
FALL CITY APARTMENTS
1506 Garden City Highway
ALL BILLS PAID
\$17.50 to \$25.00 Per Week

YE OLDE ENGLISH VILLAGE
Spacious & comfortable
Furnished & unfurnished
Studios & 1, 2, 3 Bdrms

CANTON'S Mini-Storage
4604 Sinclair
694-4414
694-0149

MOBILE HOMES
12x60 WEDGEWOOD
2 bedroom, 1 bath, for only \$5313. \$101/mo., delivered & set up.

MOBILE HOMES
12x60 MAGNOLIA
\$5060. 196/mo. Includes 3 yrs. insurance and delivery & set up.

WE BUY HOUSES
CALL OUR OFFICE TODAY FOR PRICE CALL

ELEGANT HOME IN COVETED AREA!
Lushly landscaped, atrium is the heart of this beautifully decorated 4 1/2 home with playroom and study.

SPORTING GOODS
12 gauge automatic shotgun, 3 mm deer rifle, 1977 cabinet model.

NICELY FURNISHED
Two bedroom apartment. Adults only, no children, no pets. \$250 month, bills paid.

HAYSTACK APARTMENTS
Furnished or unfurnished
Adults only. Casual living. Lake, heated pool, tennis, ping pong.

WAREHOUSE
75 x 100 metal warehouse with office, 4 overhead doors each 13'6".

USED CAR SALES OPERATION WANTED
Big profit maker available. Paved lot with spacious display & new office.

MOBILE HOMES
14x65 BOAZ
New carpet, 3 BR, 1 1/2 bath \$6888

MOBILE HOMES
14x65 BELLEVISTA
Like new 2 BR, 1 bath \$6499

LIST YOUR HOUSE WITH HOUSE & HOUSE REALTORS
1200 "A" Whitney 694-8834

BY OWNER
BEING TRANSFERRED
and must sell our brick, 3 bedroom, 1 1/2 bath with living room, fireplace in den.

OUR MOVE IS COMPLETED
Special close out on organs and a few models of Canon organs.

APARTMENTS UNFURNISHED
ONE bedroom furnished apartment
482-6461 or 543-2234. After 5 pm, 684-4514.

APARTMENTS UNFURNISHED
ONE bedroom unfurnished, \$185 plus electricity. Two bedroom unfurnished, \$250, utilities paid.

OFFICE
One room, very nicely furnished in the Patio Building
R. C. Maxson 682-8686

MOBILE HOMES
LUXURY 2 BEDROOM, 2 FULL BATHS
Completely furnished with refrigerator, washer, dryer, dishwasher, etc.

MOBILE HOMES
1975 CAMEO
28 x 60
Double wide REPO furnished in excellent condition.

MOBILE HOMES
12x58, 1977 Hensley, partially furnished. New carpet and drapes.

BY OWNER
4308 Bedford.
BY OWNER
\$95 per month
for this 1 bedroom, 1 bath bargain.

BY OWNER
YOUNG FAMILY HOME
In superb location. Has 4 bedrooms, 1 1/2 baths, family room with built in bookcases and fireplace.

FINE QUALITY, GENUINE LEATHER COUCH
Will be serviceable for many years. Good condition and good buy at \$275.

COURTYARD APARTMENTS
North Midland, off Scharbauer Drive
2300 North "A" St. at Neely Ave.

CALL BOLES RENTAL AGENCY
FOR ALL YOUR RENTAL NEEDS
684-8982

RENT MODERN HOME
Three large bedrooms, 2 bath, refrigerated air, self-cleaning oven, dishwasher, fireplace.

MOBILE HOMES
MONTZ MOBILE HOMES
PROUDLY PRESENTS
*** DOUBLE WIDES ***

MOBILE HOMES
1975 CAMEO
28 x 60
Double wide REPO furnished in excellent condition.

MOBILE HOMES
12x58, 1977 Hensley, partially furnished. New carpet and drapes.

BY OWNER
4308 Bedford.
BY OWNER
\$95 per month
for this 1 bedroom, 1 bath bargain.

BY OWNER
YOUNG FAMILY HOME
In superb location. Has 4 bedrooms, 1 1/2 baths, family room with built in bookcases and fireplace.

MUST SALE!
Life-time aluminum buildings, 8x14, 10x14, 12x14, 12x24. Immediate delivery.

UNIVERSITY TERRACE LUXURY DUPLEXES
OPEN HOUSE 1-6 SUNDAY
New 3 bedroom, 2 bath, duplexes with large master suite, wood burning fireplace, covered parking.

FOR LEASE
Unfurnished 2 bedroom house
2 bedroom mobile home, furnished or unfurnished both carpeted.

MOBILE HOMES
MONTZ MOBILE HOMES
PROUDLY PRESENTS
*** DOUBLE WIDES ***

MOBILE HOMES
1975 CAMEO
28 x 60
Double wide REPO furnished in excellent condition.

MOBILE HOMES
12x58, 1977 Hensley, partially furnished. New carpet and drapes.

BY OWNER
4308 Bedford.
BY OWNER
\$95 per month
for this 1 bedroom, 1 bath bargain.

BY OWNER
YOUNG FAMILY HOME
In superb location. Has 4 bedrooms, 1 1/2 baths, family room with built in bookcases and fireplace.

Livestock, Poultry
STALLS for rent and walk-in. Arrive, reasonable rates. Close in Northwest of town.

HAYSTACK APARTMENTS
Furnished or Unfurnished
Adults only. Casual living. Lake, heated pool, tennis, ping pong.

FOR LEASE
Unfurnished 2 bedroom house
2 bedroom mobile home, furnished or unfurnished both carpeted.

MOBILE HOMES
MONTZ MOBILE HOMES
PROUDLY PRESENTS
*** DOUBLE WIDES ***

MOBILE HOMES
1975 CAMEO
28 x 60
Double wide REPO furnished in excellent condition.

MOBILE HOMES
12x58, 1977 Hensley, partially furnished. New carpet and drapes.

BY OWNER
4308 Bedford.
BY OWNER
\$95 per month
for this 1 bedroom, 1 bath bargain.

BY OWNER
YOUNG FAMILY HOME
In superb location. Has 4 bedrooms, 1 1/2 baths, family room with built in bookcases and fireplace.

Pets
POODLES, grown, unregistered. One Poodle puppy, champagne color. Registered Eskimo Spitz, \$15 and up.

HAYSTACK APARTMENTS
Furnished or Unfurnished
Adults only. Casual living. Lake, heated pool, tennis, ping pong.

FOR LEASE
Unfurnished 2 bedroom house
2 bedroom mobile home, furnished or unfurnished both carpeted.

MOBILE HOMES
MONTZ MOBILE HOMES
PROUDLY PRESENTS
*** DOUBLE WIDES ***

MOBILE HOMES
1975 CAMEO
28 x 60
Double wide REPO furnished in excellent condition.

MOBILE HOMES
12x58, 1977 Hensley, partially furnished. New carpet and drapes.

BY OWNER
4308 Bedford.
BY OWNER
\$95 per month
for this 1 bedroom, 1 bath bargain.

BY OWNER
YOUNG FAMILY HOME
In superb location. Has 4 bedrooms, 1 1/2 baths, family room with built in bookcases and fireplace.

BY OWNER
FANNIN AREA
BY OWNER
4 bedroom, two bath, two car garage, den with fireplace, game room.

Houses for Sale

Real Estate listings on the left side.

SELECT NICE S 754'

ON R. C. Maxson 684-8223

as of \$500,000, first class cond...

ES NC. 683-4331

is beautifully, one living...

good proper ement cost \$17,000 cash down...

WITH TORS 834

om home on 2 lots, ceter porch, 2 car

NER NSFERRED

ford.

NER month

dalley 563-0543

MILY HOME

IDE

EALERS 6264

THE SAME...

Houses for Sale section featuring Martha Hasha Realtors and various property listings.

BUNNIE KENT REALTORS section featuring The Gallery of Homes and various property listings.

MARY ANN CARR REALTORS section featuring various property listings.

The Carriage Co. REALTORS section featuring various property listings.

NEW HOMES FOR SALE by CAPRI section featuring property listings and contact information for DENE KELLY and ROBERTS REALTORS.

Jack Mogle Realtors section featuring a floor plan and contact information.

EXECUTIVE HOMES section featuring property listings.

FOR LEASE section featuring property listings.

697-4181 MEMBER MLS SKYLINE REALTORS ANDREWS HWY. 4301 section featuring property listings.

Lomagene Boerm, REALTOR section featuring contact information.

WILLIAMS & ASSOC. No. 8 IMPERIAL SHOPPING CENTER 694-9663 section featuring property listings.

See Sold Signs Sooner MEMBER RELO RELOCATION SERVICE section featuring contact information.

BERRY, REALTORS section featuring contact information.

LEADING THE EASTER PARADE section featuring property listings.

SUBURBAN & FARM & RANCH section featuring property listings.

LA CASA REALTORS section featuring contact information.

HOUSE & HOUSE REALTORS, * SPACE TO SPARE, * FANNIN AREA, 1601 W. TENNESSEE, FRESH AS A DAISY, BEAUTIFUL, JUST REDUCED, ROBERTS REALTORS section featuring various property listings and contact information.

BY OWNER EQUITY REDUCED HURRY! section featuring contact information for Myrt Stovell, Billie Hinder, Helen Holter, and others.

NEW HOMES UNDER CONSTRUCTION FROM \$31,900 section featuring contact information for Jim Calhoun and Paula Beddoke.

Century 21 LA CASA REALTORS section featuring contact information and property listings.

Houses for Sale	Houses for Sale	Houses for Sale
1400 West Wall Murray We need your husband to give this home a careful inspection. 4 large bed, 2 baths, formal dining, huge kitchen, darkroom, patio, water well workshop. 65,900	Flare Put your brand on this one, beautiful 1 living with shed ceilings, 3 large bed, 2 bath, sunroom, electric garage openers, Refrig. remanents. 59,500	Metz Calling all kids, this home has 4 bed, 1 1/2 ba., large den, living room, covered patio, rear entry garage. 57,750
Country Club Just reduced, don't wait and be too late! Over 2600 livable, 3 bed, 1 1/2 ba formal dining, ref, air, large patio, storage everywhere. 55,000	Emerson Only one year old! Beautiful built by Glenn Pine, exquisite condition, 3 bed, 2 ba., large 1 living area. 54,000	Stanford New listing with great floor plan, 4 bed, 2 1/2 ba, nice kitchen & den, Walk to Rusk & Lee. 47,500
Michigan The uncommon touch, Beautiful contemporary w/v living area, plant area 3 bed, 1 1/2 ba. wet bar. 44,800	Michigan Jump ahead of the market, new home with 1670 livable, 3 large bed, 1 1/2 ba 1 living area, choose your colors. 45,500	Cuthbert Throw away your wishbone, here's that older home you've been waiting for hardwood floors, vaulted ceiling & fireplace, 2 bed, 2 1/2 bath, 2 car gar. 34,000
Glenwood Hard to believe that you can buy this home for so little, large den, kitchen comb., living room 3 bed, covered patio overlooking beautiful yard. 28,500	Delano Excellent for your first home, stove, ref, washer & dryer remain. 2 bed, 1 bath, living & game room, Walk to church & shopping. 17,000	Wishire Mrs. Clean lives here, large country kitchen overlooking large covered patio & pretty yard, 3 bed, 1 1/2 ba. \$1,250. down plus closing. 25,000
ACREAGE, LOTS, COMMERCIALS, LAKE PROPERTY	Stanton, Texas 140 acres, suitable for development or farming, w/water well, pumps 217 gal per minute. 140,000	Andrews County Inflation beater, 2 1/2 sections good grasslands, water for livestock, \$85.00 per acre. 136,000
Garden City Hwy Income producing property, 3 metallic bldgs, some heated & cooled, overhead doors & hoist plus bldg with 3 offices. 80,000	Lake Brownwood 26 1/2 ac. reunion facilities, plus store, ball stand, boat docks, camping facilities, lots of potential. 55,000	Lots Lake Whitney for \$5,700—Boyd for \$5,500—College for \$3,000 Schaubauer Dr. at Lamesa Rd. for \$6,000.

Realty USA

683-1504

WELDON TAYLOR REALTORS

"ONE CALL DOES IT ALL"

WON'T LAST LONG 3 Br., 1 1/2 baths, paneled den & carpet throughout. Freshly painted inside & out. Lee High area, low monthly payments. Must See. \$43,500

BEAUTIFUL DECOR-Plus carpet throughout this 3 Br., 2 1/2 bath, elegant home. Double den, double FP & drapes, refri. w/c. Beautiful landscaping. \$55,000

EASTSIDE-Nice 3 Br.-Will sell FHA CALL RENTAL INCOME-Plus lovely 3 BR., 2 bath home with den & fireplace. 2 Br. rental now renting for \$150/mo. Can't beat this investment. Both for just \$39,000

FANTASTIC INVESTMENT-Live in 2 story 6 Br., 3 bath home with basement & have potential rental income too of \$350/mo. or more. Water well. Has plenty of room for pool or tennis courts. Many extras. \$59,900

COMMERCIAL PROPERTY-Near downtown area: Large corner lot with small beauty shop & stone duplex. Good buy and a great investment. Priced right. \$40,000

DEVELOPMENT PROPERTY-Choice lots in West Midland. Call us about these 2 acres plus or \$10 to 10 lots. \$15,000

RESORT PROPERTY-LAKE LBJ Beautiful 3 BR., 2 baths, F.P. & covered patio. Boat dock with storage area. Good fishing. \$59,000

RURAL INVESTMENT-Good buy on land & house, plus rentals. CALL BETTY COUNTRY HOME & RENTALS-3 1/2 BR. house, plus a 1 Br. rent house. Horse barn, quonset hut & 2 water wells, good supply of water, 1/2 mile from city. \$29,900

LIST WITH US - WE'LL ADVERTISE YOUR HOME EVERYDAY UNTIL IT IS SOLD!
NEED TO SELL YOUR HOME FAST? .. LET US BUY IT.

CAROLINE HOLLAND	683-2038	ALVAH McKEE	683-3094
HAZEL WELLS	683-2827	WANDA McKEE	683-3134
PATTY AMOS	683-9972	BETTY TAYLOR	683-1842
BILL LOEDY, JR.	683-7193	DINE DAWALD	683-7975
CHARLES MOY	683-2217	MARGE HANDLY	683-1466

Ernestine Browning 683-7223
Midland Blvd 694-6120
Alto Monroe 683-6859
Shirley Marshall 683-1025

introducing... TALL CITY REALTORS

"WE HAVE THE KEY" TO YOUR REAL ESTATE NEEDS
• Residential • Commercial • Ranches • Farms

1115 ANDREWS HWY
915-697-3236

Langston

REALTORS - BUILDERS

1908 W. Wall
682-9495 24 Hour Service

NEW AS AN EASTER BUNNET!
METZ COURT immaculate, beautifully decorated 4 1/2 + home. Beautifully landscaped entry courtyard, den w/v, lg. utility w/built-in desk. Lots of extras. 86,900

AUBURN PLACE Lovely lg. 2 story family home. 4 1/2 lg. sunken LR w/vaulted ceil. & frp. playroom w/game storage cl. 2 zone heating & A/C units. 76,500

WESTERN DR. Lovely 3 1/2 + Patio home beautifully land. SOLD

HAYNES Unusually attractive 3 1/2 LR, carp. den w/v lg. lg. bedroom, lg. sequestered master bedroom & bath, walk to Emerson & Goddard. Beautifully decorated. 59,950

PRINCETON LG. fenced back yard w/v play area, room enough for lg. garden! 3 1/2 LR, carp. den. Excellent location for kids to walk to schools. 26,900

LOTS OF ROOM FOR EASTER EGG HUNTS!
1165 A. 4000 sq. ft. rock ranch home, 3 1/2 lg. liv. area w/v lg. lots of good water, barns, houses, etc. 615,000

91 A. Lg. 2 story 6 1/2 home being rede. LR w/v den w/v lg. lg. utility w/v built-in desk, lg. formal DR w/bufile. 130,000

35 A. Spanish 3 BR home LR, den, dining, beams thru out, swimming pool, barn, offices, 3 wells, good fencing. 88,000

15 A. Just inside city limits, north of town, high land, super building acreage, great investment potential. 54,500

1 A. Custom built, 1 owner 3 1/2 LR w/v lg. playroom, 2 horse stalls, cow shed, 1 well, fruit trees & grapes. 49,500

8 A. HORSE LOVER'S! 8 stall barn w/s/m lg. qu. lighted roping arena, breaking pen, walker, 3 bldgs. lots more. 35,000

27.5A. Greenwood area, good building site 800 per A

10. 25.00 Super industrial/commercial bldg. site. 21,000

51 A. 1 1/2 liv. area, 3 1/2 lg. carp. thru 2 water wells. 11,000

10 A. Location conv. to T1 plant near homes being built. 7,900

47 A. Near new construction. 7,900

THE EASTER BUNNY HAS SOMETHING FOR YOU!
METZ PLACE Fr. contemp. 3BR + study, 1 lg liv. area sunken w/oversized frp & tray ceil. walk-in bar. Many extras. 139,000

COUNTRY CLUB Bldg & beautiful family home! LR, DR, den w/v lg. BR, playroom, office, lots of built-in & extras. 110,000

NORTH "H" Spacious 5 1/2 LR, DR, carp. den w/v lg. BR seq w/outside entry, fabulous storage. Custom built. 107,500

WARWICK ADDN. Quality 3 1/2, study, LR, carp. den w/v lg. bookshelves & picture window overlooks pretty park. 70,000

BEFDOR LG. 3 1/2 LR, DR, carp. den w/v lg. sprinkler system, conv. to well, 1 BR, 2 bath, w/s/m lg. rm., cabs & sink. 65,000

DOUGLAS Lg. country kit, w/brkfst area, carp. den w/v lg. & bookshelves. LR, 3 BR. Sprinkler system & div. back yard. 57,250

MISSOURI Redec. 4 BR, 1 liv. area w/v lg. hardwood floors. 37,500

RESIDENTIAL ACREAGE 2 1/2 A. paved st, lg utility w/ccl. & shelves. 25,000

COWDEN Charming 2 1/2 cottage w/country kit & furn. rental. 24,500

ENJOY THE SPRING BREAK YEAR ROUND!
LAKE GRANBURY 14 1/2 acre frontage, heated bathhouse, 2 story 3 1/2 liv. area w/v lg. formal DR REDUCED

SOUTH PADRE ISLAND Have several condominiums, each unit w/view of beautiful Gulf from balcony. Starting at LAKE TRAVIS Townhome completely furnished! 2 story, 4 1/2 liv. area w/v lg. balcony overlooks lake LAKE GRANBURY Ownership includes opt. membership in club. 1 1/2 liv. area w/v lg. 2 G.E. kit. util. rm., 2 decks. 41,000

PRETTY AS EASTER BASKETS!
NEW HOUSES BY ONE OF MIDLAND'S FINEST BUILDERS, HAJAJ!

EMERSON PLACE Mexican tile entry, 35' long sunken LR w/cath. ceil. w/ bar & dbl. lg. serving den 4 1/2 +. 78,500

STILL TIME TO CHOOSE COLORS, CARPET FINISHES ON THESE. PROF. DECORATOR WILL BE HAPPY TO ASSIST YOU!
GODDARD Stylish Townhome concept! 1 1/2 liv. area w/v lg. & wet bar, 3 BR, lots of skylights, good storage. 67,000

EMERSON Lg. sunken 1 1/2 liv. area w/v lg. cath. ceil. & wet bar sep DR, 3 1/2 Master sep. lg. util. w/ccl. & shelves. 65,400

SPRING TIME FRESH SUPER BRAND NEW TOWNHOME FOR LEASE NEVER BEEN LIVED IN!
Front courtyard, LR, den w/v lg. 3 1/2, sun den off LR. Lovely breakfast room off light, bright kit. lg. utility room, many built-ins. CALL FOR MORE DETAILS. 600 per month

SELLING MIDLAND FIRST!

Beva Kerian	683-7149	Margaret Semple	683-9086
Billy Lanier	694-5500	Jo Braden	683-1425
Betty McDearmon, GRI	683-3986	Janice Paine	694-1668
Jan Moore	684-4332	Joyce Bricey, GRI	683-2191
Wanda Crosswell	684-4506	Lou Butler	682-3034
Joanne Starfield	683-1766	LaVoda Fowler	682-3045
Jean Thomas	683-7024	Fl Whittle	697-1388
		Jeanne Langston	683-8386

MEMBER RELO
MULTIPLE LISTING SERVICE INTER CITY RELOCATION SERVICE

DON HARVEY

REALTORS

702 ANDREWS HWY. MLS OFFICE 683-5333

RESIDENTIAL PROPERTY

Country Club Entry-Contemp., magnificent decor! 138,000
 Humble-Classic 4-2, top area, exceptional home! 135,000
 Community Ln-Beautiful 5-4-2, swim, pool, loaded! 95,000
 Emerson Ln-Like new 4 1/2 + 3 1/2 ba., has everything! 80,100
 Illinois-Lovely 2-story 3-2-2, over 3000 sq. ft., 75,000
 Auburn-Terrific 4-2-1-2, den, frp., rec. rm., ref. 72,900
 Shandon-Bright & cheerful 3 or 4 br., 2 1/2 ba., ref. 66,500
 Marmon-Beautiful 4-2-1-2, den-frp., workshop. 65,500
 Boyd-Spacious 3 br., 2 ba., huge den, frp., extras. 64,500
 Terrace-Spacious 4 br., 2 1/2 ba., den, frp., ref. 58,800
 Northton-Contemporary 3 br., one liv. area, frpl. 57,500
 Lockheed-Well-cared-for 4-2-2, den, frp., ref. air. 54,000
 Quail Run-Like-new 3-2-2, lg. den, frp., built-ins. 54,000
 Cimmaron-Darling 1 1/2 story 3 br., 2 ba., den, frpl. 53,500
 Sinclair-Lovely 3-1 1/2, den, frp., circular drive. 49,900
 Shandon-Lovely 4 br., 1 1/2 bath, sequestered den-frp. 49,500
 Frontier-Ranch rambler, 4 br., 1 1/2 bath, den-frpl. 47,500
 Douglas-Nice floor plan, 3 1/2-2, den, double frpl. 45,000
 Dengar-Mexican tile entry, 3-1 1/2-2, one liv. w/frp. 43,500
 Louisiana-Georgian styled 3 br., 2-story, den, frpl. 42,000
 Mogford-Outstanding decor, 3 br., rec. rm., worksp. 40,500
 Princeton-Family area, 4 br., 2 1/2 bath, den. 36,500
 Delano-Spacious 4 br., sunroom, Franklin stove frp. 36,500
 Laddy-Spacious 3 br., 1 1/2 ba., frpl., built-ins. 36,500
 Laddy 3 br., 1 1/2 ba., 2 car gar., lg. den. 30,000
 W. Illinois-Creme puff 3 1/2-1 1/2, den, frp., ig. patio. 29,500
 Shadyline-Extra nice 4 br., Hollywood ba., nice crpt. 28,500
 Princeton-Family area, 3 br., 1 1/2 bath, one liv. 28,000
 Spraberry-Westside 3 1/2-2, lg. kitchen, workshop. 25,500
 West Parker-3 br. cottage with 1 1/2 bath, carpeted. 18,500
 S. Baird-Redec. cottage, 2 br., one liv. area. 16,500
 Brunson-Completely rem. 2 br. bungalow. Nice! 16,500
 Comanche-New carpet in this 3-1-1 cottage. 14,500
 S. Baird-Redec. cottage, 2 lg. br., one liv. area. 14,500
 Spraberry-2 br. cottage on corner lot, large patio. 12,500
 W. Ohio-Dupe to be moved from lot. 5,000
 W. Ohio-Dupe to be moved from lot. 5,000

SADDLE CLUB TOWNHOMES
 REPRESENTED BY DON HARVEY, REALTORS
 Built By Magnetix
 Sorrel Lane West-2 br., 2 1/2 ba., liv. atrium. 70,500
 Under Construction-One 3 bedroom

SUBURBAN PROPERTIES

Lavera-Ridge Heights, Spanish 3-1 1/2-2, with 2 acres. 79,500
 Route 2-Large 3 br., ref., country home on 4 acres. 75,000
 Meadowlark Ln-On 1 1/2 ac. liv. 3-1-1-2, ref. air. 56,000
 Ridge Dr-Total Electric 5 br., 3 baths, loaded! 45,500
 Star Rt. A-3 acres, super 4-2-2-2, bldg w/extras. 40,000
 Roberts Rd-2 br. cottage, ref. air, on 1/8 acre. 38,000
 Tower Rd-2 acres, 2-1-1 cottage, good water well. 21,500
 Midkiff Rd-On 1/4 acre, 3 bedroom cottage. 15,000

INVESTMENTS
 Ft. Worth-Warehouse, storage, lg. well const. 24,500

COMMERCIAL
 Big Spring-All properties leased, lots of parking. 85,000
 W. Wall-Lt w/150 ft. front on Wall, has office. 50,000
 Rankin Hwy-Auto parts. Equipment included. 45,000
 Big Spring-Large shop, front offices 4480 sq. ft. 45,000
 N. Big Spring-Excellent retail location. 31,000
 E. Florida-Zoned LR-2, 8 lots, fronts on Florida. 20,500

RESORT
 Ruidoso, NM-Vacant lot off golf course, near club. 15,000
 Timberon, N.M.-Beautiful & private, guests only. 3,750

LOTS AND ACREAGE
 N. Lamesa Hwy-160 ac. tract w/ 1/2 mile front on hwy 480,000
 Andrews Hwy-Five acres w/concrete block storage. 33,500
 County Rd. 1270-23 acres cleared, will sub-divide. 23,000
 Cuthbert-7 lots at end of West Cuthbert. 14,000
 Denton-Residential lot, corner of Denton & Bedford. 4,000
 Westside-7 residential lots, priced as package. 3,750
 S. Lamesa-2 lots. 2,850
 Anetta-Vacant lot. 850
 Orchard Ln-Zoned IP2. 850
 Robin Lane-One to eight acres in Melody Acres. Varied

BUSINESS FOR SALE
 Mobile home Park fully occupied. 650,000
 North Midkiff-Self-service car wash, good invest. 75,000

OUT OF TOWN PROPERTY
 Presidio Co.-640 acres ranchland, Hwy. frontage. 25,000

THE RELOCATION MANAGERS

Key Sutton	694-8640	Elo Barnett	694-6037
Beth Minnis	694-2247	Norma Beckett	682-2879
Norma Davis	682-0879	Joy Seltzer	682-9567
Patsy Brice	683-1596	Liz Adams	682-6065
Sharon Floyd	684-7355	Joyce Moore, GRI	684-7209
C.P. Barnett	694-6037	Margie Coleman	694-2013
Sam Thomas	694-0728	End Ellis	694-2445
Mickey Sherry	684-5188	Elizabeth Cox	683-1405
Copper Dougherty	683-2937	Frank Neel	682-8526
Greg Pulliam, GRI	683-5010	Pat Welmaker, GRI	682-8906
Go Laughlin	694-6087	Jon Klemm	694-3283

"A FAMILY SPECIAL"

This house is ideal for a family with little to 1 child & 2-3 from the P. S. & S. & 2 kids from the Elem. Sch., it has 3 bedrooms, 2 baths, family room w/walk-out, lg. kitchen, appliances, fireplace in great 3 yr. old kitchen, plus a hobby room, set for a corner lot.

We Can Sell Your House
 Call **Ray Adams**
SUNSET REALTY
 1908 W. WALL 683-8111
 MIDLAND 683-1796

ESTATE SALE

Approximately 150 acres with frontage on Garden City Highway, Principles only reply. All replies will be answered and held in strictest confidence.

BOX "C" - 34
Midland Reporter Telegram.

PUT A PRIZE EGG IN YOUR BASKET

3611 Howard St.

3 BDRM. 3 1/2 BATH, NEW GRANITE, NEW CARPET, NEW STOVE, NEW REFRIG. NEW BATH TUB, NEW CUPB. STOVE, FENCED. \$112,500

Tall CITY REALTORS 687-3236

RARE OPPORTUNITY IN WEST TEXAS BENDING BROOK ESTATES

It comprised of land which for years had never been for sale until now Spring Creek runs along side this scenic acreage covered with Oak and Pecan trees, permanent grass pastures, natural surroundings for wild life. Tracts range in size from 17 to 230 acres. All tracts have river frontage and easy access by County Road. Just out of Merton, Texas 25 miles west of San Angelo.

For further information please call
James Graham Office (915) 653-2318 Home (915) 653-3184
Jack Buster (915) 653-1922 (915) 653-1922

VINES CONSTRUCTION
 1302 Pulliam
 San Angelo, Texas
 815-685-3028 Midland 684-1785

KERRVILLE-ROCK SPRINGS AREA

8,500 acres, all or part. minerals, improvements. 5 bedroom house, 1250 ac. tracts.
ANDERSON/FITZGERALD/GIAMMALVA, INC.
 4545 Post Oak Place Drive Houston TX 77027
 (713) 476-3400

FHA LOANS

Are only 2% and we have one that will sell that way. \$500 down payment, plus small closing cost. E. Apple, Call: Carriage Company Realtors 684-5881 Patsy Bohanan

ROOMY & WELL MAINTAINED

but not a lot of money for this 4 bedroom, 3 bath home. For more details call **BIRDIE CROWDER, ASSOC. HASHA REALTORS**, 682-6264, eve. 683-2329.

FOR SALE BY OWNER REDUCED PRICE

Two acres, excellent water, three bedroom brick, fireplace, kitchen-living, built-ins, central heat, air, closets, storage, carpet, two large garages attached. Also two room house, full bath, built-ins, new wall heater 27x32 shop, tile block; cellar. Would consider carrying papers. 684-8683.

Out of Town Property

BREATHTAKING VIEW TREES-TREES-TREES

You can see forever on this 3 acre hillside retreat, with level building site, large Oak trees and deep rich soil for gardening. Collected to all highland areas and Lingo River. Only 3 miles to town Owner financed. \$30 total down. \$45 per month. Call collect: (915) 247-4138.

DOVER, Arkansas, a acre mini farm, 7 bedroom, all electric mobile home. Young bearing orchard, berries and grapes. Beautiful building site with mountain scenery. Asking \$23,500. Good well. 683-1161, 684-4111.

1380 ACRES seeded with 320 State lease, other improvements. Priced at \$150 per acre. 1884 seeded with 64 State lease. 550 cult. 3 sets improvements. \$175.00 per acre. 1200 acres, 200-cult. \$140 per acre. 140 acres, 3 bedroom home, 2 fireplaces, 40x40 body machine shop, heated, 40x40 barn. 200 acres, water and fenced. The above ranches with 2% down. 60x70 machine shop in thriving town on 2 acres with all equipment. \$100,000 with \$30,000 down.

Some 5 and 40 acre tracts.
Jim Hays, Aladdin Realty
 401 N. Tamen St., Cole Spgs. Co. 80901 (303) 475-2025

A very attractive 7 story home in Alameda, Texas. Only \$87,500.00. Would trade for ranch land in the Hill Country. Property is free and clear. Would assume some indebtedness or pay cash difference.

R. E. "Dick" Homann, Realtor
 P.O. Box 233 1701 Main St.
 Junction, Texas 76849
 (915) 446-2802 (915) 446-2137

ACREAGE FOR SALE

Just three miles downtown Midland. Ground water proven for domestic use. Buy acreage and build your own country home. Only \$1300 per acre. This price will be reduced for large blocks. One mile east of Rankin Highway on Ridge Drive. Restricted. No trailer homes or move-ins. Exclusive listing.

Call or write **Earl R. Smith Realty**
 909 S.W. Ave "J"
 Phone 758-3554
 Seminole, Texas 79360

REDUCED FOR QUICK SALE

Excellent water, approved sewer system. Double carport with circular driveway-Electrical, water and butane lines. Fruit trees and grape vines. Three pastures, horse shed and storage. \$7,800. 684-8666

*** SUBURBAN ACREAGE**

Located north of town in suburban Melody Acres. One to eight acres available on Robin Lane. For details **TALK TO SAHRON FLOYD, ASST. TO SAHRON FLOYD, REALTOR.** 683-5333, Evening, 684-7355.

WIDE OPEN SPACES

you can enjoy it you buy this acreage Not far from town. Call for more information.

LANDMARK REALTORS
 683-5363

REPOSSESSED 40 ACRES

Near St. Johns, AZ, No Down Pay! Pre-pay 2 pay 1/2 \$129 each Was \$17,500. Takeover \$14,000 Call Tom collect 602-947-8011

*** SUBURBAN ACREAGE**

Located north of town in suburban Melody Acres. One to eight acres available on Robin Lane. For details **TALK TO SAHRON FLOYD, ASST. TO SAHRON FLOYD, REALTOR.** 683-5333, Evening, 684-7355.

REPOSSESSED 40 ACRES

Near St. Johns, AZ, No Down Pay! Pre-pay 2 pay 1/2 \$129 each Was \$17,500. Takeover \$14,000 Call Tom collect 602-947-8011

KNIFFEN REAL ESTATE
 682-4878

180' lot on N. Big Spring, 150' lot on N. Main. Nice duplex on N. Big Spring, large lot Melody Acres. Four bedroom home on 10 acres, Gardendale. 2 1/2 acre tract for trailer houses. 31,000 acre ranch Culbertson. 2 1/2 acres. 683-1485 e.l. sample 204-8749 e.l. tollfree (915) 683-5871

ONE OF A KIND!

Beautiful 1165 A. working ranch in Ozarks w/charming 4,000 sq. ft. ranch house 3 1/2 lg. liv. area w/v lg. carpet thru out, built of fir, rock w/irick fence around house. Good water on ranch. Barns, corrals, 5 other houses, etc. Much more! CALL!
Neva Kerian, Assoc. 683-7149
Harvey Langston Realtors 682-9495

COLEMAN COUNTY STOCK FARM

320 acres, 70 acres in cultivation, 26' rainfall area. Good turf of strong grass, on pavement. City traded water, all minerals and 1/2 royalty. Quail, dove, deer and turkey. Other small and larger listings.
E. Dale Herring, Broker
 Route 2, Box 4
 Talpa, Texas 76882
 915-365-2008

RANCHES

4,000 acres at \$40.00 per acre
 3,000 acres at \$75.00 per acre
 30,000 acres at \$45.00 per acre
 Two of the above are only 30 miles from Midland T.A. Sorrells, CON SOLIDATED PROPERTY CONSULTANTS, 963-2312

FOURTEEN acres hunting country, big deer and turkey, excellent hunting on fence line or large ranch. \$490 down payment. \$75 per month. Owner financed. Call for information. 1,800-292-9854

HIGHLY IMPROVED

1/2 section farm at St. Lawrence. 29.65 acres in Greenwood, water well, pressure tank, some financing.

OTHER LAND AVAILABLE, CHECK WITH US

T. C. TUBB REALTORS
 682-2504 908 W. MISSOURI 684-5229

Resort Property

LARGE lake front lot on Lake AMISTAD with 1264 mobile home, many improvements. Call 915-445-2015 Pecos.

REPOSSESSED ACRES

Near St. Johns, AZ, No Down Pay! Pre-pay 2 pay 1/2 \$129 each. 7/28ths, deck with beautiful view. Call Tom collect 602-947-8011

NICE home on Lake Sweetwater. Water on three sides, overlooking lake. Call Chadwick, 235-1383, After 4, 235-3820

BEAUTIFUL lake site with cabin at Lake Sweetwater. 766 3475 weekdays, 766-3790 weekends.

FOR SALE BY OWNER

Fully equipped, beautifully furnished condominium at Alto Agns., Ruidoso, N.M. Living room, kitchen, 4 bedrooms, 2 1/2 baths, deck with beautiful view. \$70,000 terms. Call Chapman's, Post, Texas. (806) 493-7964

RUIDOSO, NEW MEXICO PARADISE CANYON HEIGHTS

For Sale: 3 New Homes, 2 Bedroom, 1 bath, complete electric kitchen with dishwasher and disposal. Fireplace an forced air, central heating.

1-505-257-4832
 OR WRITE: P.O. Box 2413 RUIDOSO, NEW MEXICO

HORSESHOE BAY

Condominium next to Yacht Club, 2 bedroom efficiency. Includes Country Club membership. Good income from rental pool.

Wallace & Co. Realtors
 682-7311
 Horseshoe Bay 1-512-598-2724

EMERSON PLACE Mexican tile entry, 35' long sunken LR w/cath. ceil. w/ bar & dbl. lg. serving den 4 1/2 +. 78,500

STILL TIME TO CHOOSE COLORS, CARPET FINISHES ON THESE. PROF. DECORATOR WILL BE HAPPY TO ASSIST YOU!
 GODDARD Stylish Townhome concept! 1 1/2 liv. area w/v lg. & wet bar, 3 BR, lots of skylights, good storage. 67,000

EMERSON Lg. sunken 1 1/2 liv. area w/v lg. cath. ceil. & wet bar sep DR, 3 1/2 Master sep. lg. util. w/ccl. & shelves. 65,400

THE MOORE, realtors
 2701 W. LOUISIANA 682-0505 ANYTIME

QUAD DUPLEX-Roomy 1 BR, 1 bath, well furnished \$27,000
DUPLEX and small unit-good income, well furn \$25,000
BECKLEY-Contemporary 3-2, lg. equity buy \$24,000
LA-excellent conv. lg. water well, 2 1/2 \$22,500
KENTUCKY-2 1/2 only \$19,500
MOBILE HOME-2 BR, 2 bath, 2 acres \$13,000
THREE COMMERCIAL-lots, just \$25,000
ANDREWS HWY-Corner lots \$5 X 313 CALL
WE HAVE a selection of comm. income prop CALL
FAYE FERDUSON 682-2805 **CONNIE NEWMAN** 694-7591
JEAN MOORE 682-0500

BASIN REAL ESTATE

308 North "A" Street 682-6332

Ed LeMarquand 684-6518
Virginia Russell 694-7347

Business Property Sales

1-20 MIDLAND 2 INDUSTRIAL TRACTS

On north side with long frontage, short depth, near Midland Industrial Park. Priced to sell with good terms. Write: T. A. Fraser, Broker, Drawer 3788, Midland, Texas 79702 or 915-683-1400 weekdays.

By owner. Stop and Eat cafe property, 701 S. Marientide E. L. Hill, 703 Marientide, 682-2130.