

**Weather**

January 20	45	23	25
January 21	31	25	
January 22	45	27	
January 23	40	10	

# MULESHOE JOURNAL

Foreman Company  
P.O. Box 68  
Muleshoe, Texas



20¢

'The Community of Opportunity-Where Water Makes the Difference'

Vol. 57, No. 5

14 Pages

Published Every Thursday at Muleshoe, Bailey County, Texas 79347

Thursday, January 31, 1980

## Ice Breaks Lines, Cancels Activities

### Wrestling Scheduled Here Saturday Night

All right, all you wrestling buffs. It's that time again, when Big-Time Wrestling returns to Muleshoe. Saturday night, February 2, several well-known wrestlers from the Amarillo area will be in Muleshoe for an evening of wrestling entertainment at the Bailey County Exhibition Center and Coliseum.



Adding Beck Gins' 5,544 bales for the 1979 ginning season to the 101,000 bales reported for Bailey County raised the total to more than 105,000 bales for the year in this county, and slightly ahead of last year.

Beck Gin reported their biggest year for the past 16 years of ginning in the West Camp community.

Members of the Muleshoe Area Youth Activities Committee Inc. will meet Monday, February 4 at 6:30 p.m. at the Bailey County Exhibition Center and Coliseum.

All persons interested in planned and chaperoned youth activities in this area are encouraged to attend the planning session.

Joe King of Western '66' Company of Muleshoe was elected to the board of directors of the Texas Plant Food Institute during the Organization's annual convention in Lubbock.

Texas Plant Food Institute (TPFI) is a trade association with over 400 members who manufacture, distribute and apply commercial fertilizer throughout the state.

Recent visitors in the home of Pete and Hazel Robinson included their son, C.F. Lorance of Mineola and a son-in-law, Charles Smith of Tyler, husband of the former Juanita Robinson.

Two students from Muleshoe were listed among the 982 students on the dean's list at Southwestern Oklahoma State University in Weatherford, Okla. for the fall semester.

The students are Stephen L. O'Grady and Lula D. Throckmorton.

Special guests at Rotary Tuesday were Rusty Williamson and Keith Hanson. They heard a classification talk presented by Randy Field. Rotarians were given work assignments for the Saturday night wrestling, and use of the new popcorn machine at the Bailey County Exhibition Center and Coliseum was discussed. It was decided to provide the machine and all the supplies, and charge the user five cents per bag.

The Muleshoe Rotary Club is bringing the wrestling to town, just as they have been doing for more than a year now. The popular spectator sport will get underway at 8:30 p.m.

On the line will be the Mexican Heavyweight Title, with well-known Ricky Romero of Amarillo taking on El Gran Marcus.

Featured for the evening will be the \$2,000 battle royal. This 'Over The Top Rope' spectacular will see the wrestlers eliminated from the bout when they are tossed over the top rope.

All wrestlers on the card for the evening will participate in the Battle Royal, along with David San Martino.

Also scheduled for bouts in the Muleshoe appearance will be Gary Young, taking on Haystack Calhoun; Sivi Afi versus Bob

Cont. on page 5 Col 2

### Burglary Duo Is Apprehended Inside Church

Unfortunately, most law enforcement officers are not trained to read minds, and that would have been a prerequisite for officers to predict the intention of an 18-year old who was apprehended inside a church shortly after midnight Saturday.

Following three recent burglaries of the Trinity Baptist Church on East Avenue B, officers were keeping a close eye on the church. City Patrolman Mike Shewmake found a screen off the window at the church and the window broken. He heard some movement inside the church and called for backup officers.

Arriving to assist Officer Shewmake in the search were Lt. Jerry Hicks, Sgt. Wayne Holmes and DPS Trooper Jim Dulin. They called the minister of the church, Rev. Gene Prevo. He unlocked the door and the search began.

In a backroom of the church, the officers found an 18-year old and a 13 year old juvenile girl. The 18-year old is currently on seven years probation on a previous burglary charge.

The duo was taken to the Bailey County Law Enforcement Center where they were booked on burglary charges.

However, Monday morning, the charge was filed on a reduced charge of Criminal Destruction of property. It was explained that the 'intent' of the duo in entering the church could not be proven as no church property was found on their person, according to what District Attorney Jack Young told Muleshoe City Police Chief Johnny

Cont. on page 4 Col 8



ICY BEAUTY CREATING HAZARDS--Although everything outside has been coated with a thin sheet of ice, the frozen beauty of the world around the Muleshoe area also carries its hazards. Broken power lines and poles, and some minor vehicle accidents also accompany the latest ice storm to invade the South Plains.

### Tax Rebate Check Shows Big Increase

State Comptroller Bob Bullock said last week that Texas cities would receive \$23.4 million in rebates from the one-percent city sales tax during January.

The city sales tax allocation is about \$5.2 million more than cities received in January of 1979, Bullock said.

He said the increase is due more to changes in bookkeeping systems and late sales tax returns from

taxpayers than significant increases in sales in the state.

His office reported that a substantial number of taxpayers filed 1979 third quarter returns late and

the rebates were included in this January's allocation instead of last December's figures.

Muleshoe's tax rebate check reflects a high 34 percent increase over figures of the same time last year.

For Muleshoe, the check was \$6,510.86, compared to a check of \$4,839.10 for the same period last year.

This was a 34 percent increase over the figures of a year ago.

At Morton, the tax rebate check for January

Cont. on page 5 Col 1

Controversial Road Hearing Set Next Week

The State Department of Highways and Public Transportation will conduct a public meeting on February 6, 1980, at 1:30 p.m. in the District Court Room of the Bailey County Courthouse in Muleshoe for the purpose of discussing the construction of F.M. 3397 from F.M. 298 at Circle Back, south to F.M. 54, 1 mile west of Bula in Bailey County.

The proposed improvement will consist of the construction of a farm to market type pavement consistent with other farm to market highways in the area. Proposed right of way width will be 100 feet.

Maps and other drawings showing the proposed location will be displayed at the public meeting.

Personnel from the State Department of Highways and Public Transportation and the Bailey County Commissioners' Court will be in attendance at this meeting to answer questions and give information concerning the design, the State's Relocation Assistance Program and right of way acquisition.

All interested citizens are invited to attend this public meeting.

Tourney Set In Volleyball For February

Tri-County Gymnastics Inc. will sponsor an Outsider Volleyball Tournament for men and women February 21-23 in the Muleshoe High School gymnasium.

A spokesman said the tournament will be a double-elimination tourney with entry fee of \$20 per team.

Trophies will be awarded to the first, second and third place teams for both men and women, and the deadline for entry is February 12.

Entries, plus the check for entry may be mailed to Renee Barrett, Route Three, Muleshoe, Texas 79347.

Valentine Day Disco To Host Portales Group

Bring your favorite sweetheart and attend the special Valentine Disco for all area youth at the Bailey County Exhibition Center and Coliseum.

The Valentine Disco is scheduled for Valentine Night, Thursday, February 14 from 8 p.m. - midnight at the Bailey County Exhibition Center and Coliseum.

### Emergency Babe Ruth Meet Set

Tonight, Thursday, at 7:30 p.m. people are encouraged to attend a special meeting to help determine the future of the Junior Babe Ruth League. The league is in serious financial difficulty, and the Optimist Club of Muleshoe is considering taking over the league.

The special meeting is scheduled for the Corral Restaurant, and scheduled to be here to help with the decision are Wayne Jones, state Babe Ruth Commissioner from Pampa and K.Y. Givens, district Babe Ruth President, from Olton.

Jones will be presenting a film and will be answering questions concerning Junior Babe Ruth. Givens will also be available for questions and answers.

Buddy Blackman, president of the Optimist Club of Muleshoe, explained they will not assume responsibility for the Junior Babe Ruth League without an adequate response from area and local citizens.

So, if you are the parent of a Junior Babe Ruth boy, or a future Babe Ruth player, or just interested in baseball, you are encouraged to attend the meeting.

### Senator Candidate McCathern Announces

Gerald McCathern, who announced his intentions to run for State Senator from District 31, on September 19, has now made it official by sending in his filing fee to the state Democratic headquarters.

McCathern, farmer and rancher, from Hereford, has been traveling extensively through the district since September, talking with people in all walks of life. "I am convinced," he said, "that the people of our district are as concerned as I am that our state government has not been responsive to the needs of our district and the needs of our people. Large special interest groups have been far too influential in securing legislation which is beneficial to those groups at the expense of small businesses, ranch-

ers, farmers, and other working people. My platform will always be to act as a servant of the people and to protect their interests in all forms of governmental action."

"I can relate to these problems of our people," McCathern said, "because I grew up in the eastern part of our district during the depression years of the thirties. I have worked in the oil fields as a roughneck, roustabout, and welder. After service in the Aviation Engineers during World War II, I attended Texas Tech under the G.I. Bill and graduated with a degree in Petroleum Geology. I worked as a geologist in

Cont. on page 4 Col 4

Cont. on page 4 Col 4

### Traffic Is Slowed; Firemen Are Impeded

Traffic was slowed to a crawl, but only two fender-benders were reported Tuesday after the latest ice storm sneaked into the Muleshoe area Monday night.

By nightfall Monday, ice was beginning to cling to all exposed surfaces outside, and by morning Tuesday, residents who park their vehicles outside found they had a lot of scraping to do before they could drive to work or school.

Around 6:30 a.m. Tuesday, members of the Muleshoe Fire Department found the driving 'rough' when they were summoned to a house fire at Progress.

Firemen found a bedroom blazing when they arrived at the fire. Although early reports said children were in the home, firemen found they had been removed from the house before the firemen arrived.

Cruz Villalobos resided in the home. The family lost children's clothing for their four year old son and three and one year old daughters. They also lost bedroom furniture and linens, as well as other personal items.

Contributions to the Villalobos family may be made by calling the Raymond Villalobos family at 272-3348.

Other incidents from the ice included the cancella-

tion of Tuesday night's basketball in Muleshoe. Friona School Superintendent Tom Jarboe drove to Hub checking the highway, then elected to postpone the games. A new date for the district basketball games will be established at a later date.

Cont. on page 4 Col 1

Explosion Damages Company

Around 3 p.m. Tuesday afternoon, a sudden explosion did extensive damage to the Smith LP Gas Company on the Friona Highway.

John Smith explained that Eldridge Graves had pulled a pickup into the shop area of the company to repair a butane leak when the explosion occurred.

Force of the explosion blew Graves about five feet into a 10 x 10 door and the door was blown down from the building. Graves had no major injuries from the explosion.

A suspended ceiling in the office of the building fell on the three people in the office and the metal walls were expanded outward from the lower portion of the building, separating from the concrete slab they were bolted to.

Wednesday morning, Smith said he had not had estimates as yet as to the extent of damage to the metal building housing his LP Gas Company, but estimated that the metal would have to be removed from the concrete slab and re-bolted. In the meantime, it was business as usual at Smith LP Gas Company Wednesday morning.

The only fire from the explosion was in the pickup with the gas leak, and the pickup was not destroyed. It is at a garage for repair.

Staff, Nurses At Hospital To Give Prize

In an effort to obtain two microwave ovens, one for the nurses' station in the hospital and another for the nurses' station in the nursing home, the staff and employees of West Plains Medical Center have a project.

From now until February 29, they will be giving tickets for a \$1 contribution to the hospital. Each ticket will entitle the donor to one chance to win a Mattie Hicks painting.

The painting, which is 18x24, is currently on display at West Plains Medical Center. A drawing for the winner of the painting will be at 10 a.m. on Friday, February 29, at the hospital.

### Youth Skating Planned Here On Friday Night

Area youth will have the opportunity to enjoy skating on a Friday night, as tomorrow, Friday, skating will be conducted in the Bailey County Exhibition Center and Coliseum, sponsored by the Muleshoe Area Youth Activities Committee Inc.

Admission is 50 cents for the skating which will be 7-10 p.m. and a concession stand will be available.

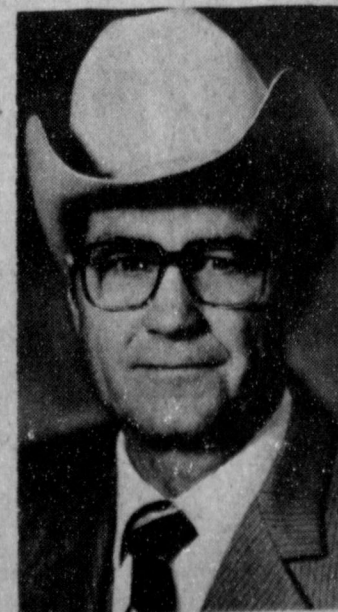

GERALD MCCATHERN



# The Sandhills Philosopher

Editor's note: The Sandhills Philosopher on his Johnson grass farm on Sandy Creek discusses gold and hogs this week, we believe.

Dear editor: People who've been buying gold should now have a much better understanding of farming.

In one day last week the price of gold dropped \$143 an ounce, or \$2288 a pound. Gold-buyers, especially those who had just paid over \$700 an ounce for the stuff before it dropped, were panicky, acting, as the phrases goes, like a chicken with its head cut off.

So what? It happens all the time in farming. You never know from one day to the next what the market's going to do. The price of hogs or cattle or grain or whatever may drop today, go up a little tomorrow, slide the day after or recover, all within three days. What it'll be six months from now is a wild guess, with the buyers somehow always out-guessing the producers.

Now I don't know what causes the fluctuations in the price of gold, or the fluctuations in the price of farm products, but I can tell you why the fluctuations in farm products are rarely reflected in the supermarket.

It's because the middleman keeps up with the market reports only half the time. Hogs can drop \$10 a hundred but the middleman, too busy that day to check the market, goes right on charging the same old price for bacon.

But let hog prices go up a little and up goes the price of bacon.

I don't know why middleman don't read the market reports every day.

As for the gold buyer, I can't figure them out. Regardless of how many sweets the kids of the world are eating, I don't believe the number of teeth needing gold caps in the next few years is going to increase astronomically enough to justify such a demand for the stuff. I believe hogs would be a more stable investment. You've never heard of the price of a hog dropping \$143 an ounce in one day.

Yours faithfully  
J.A.

## Sudan News

By Evelyn Ritchie

Mr. and Mrs. B.A. Beauchamp Jr., Mr. and Mrs. Buster Kittrell and Rev. and Mrs. Doug Gardner, are in Albuquerque, N.M. this week to attend the Baptist Convention.

## The Long Form could save you money on your taxes

This year, make sure you are using the proper tax form. Even if you filed the Short Form last year, your circumstances this year could help you save money by filing the Long Form. At H&R Block, we'll review your tax situation to decide which form allows you to pay the lowest legitimate tax.

**H&R BLOCK**  
THE INCOME TAX PEOPLE  
224 W. 2nd.  
Ph. 3332  
9-6 Wk. Days  
9-12 Sat.

Mr. and Mrs. Charles Mincheu, Kirk and Kyle of Hereford and Mrs. John Kropp and Blue, were resident visitors with their parents, Mr. and Mrs. Claud Kropp.

Mr. and Mrs. Glen Cardwell, flew to San Antonio, to attend the TAAA convention this week.

Mr. and Mrs. Tommy Cowort, of Amarillo, were visitors during the week-end with Mr. and Mrs. G.C. Ritchie.

Natasha Bruton, daughter of Mr. and Mrs. Jodie Bruton of Levelland has been visiting with her grandparents, Mr. and Mrs. Bob Nelson.

Shelly Pickrell returned Sunday to Abilene where she is a student at ACU, following the Christmas holiday's here, with her parents, Mr. and Mrs. Gary Pickrell.

Jarod and Jeff Withrow have returned to Abilene, where they're both students at ACU, as has Berry Wiseman and Martha Withrow.

Mrs. Jack Withrow left Wednesday for Hurst to be with her daughter Mr. and Mrs. Jerry Smith and to meet their new granddaughter, Mr. Withrow, Karla, Jeff and Jarod joined them later in the week.

Recent visitors with Mr. and Mrs. B.A. Beauchamp Jr. were Mr. and Mrs. David Kelly and son of Lubbock and Mr. and Mrs. Ray Black of Muleshoe.

Mr. and Mrs. Elgan Baccus returned to their home last week at Lake Brownwood.

J.C. Withrow, Jeff, Jarod and Karla visited with their daughter and sister, Mr. and Mrs. Joe Price, Tim and Becky in Plano Saturday and then on to Hurst to visit Mr. and Mrs. Jerry Smith, Stephen and Veronica. Mr. and Mrs. Withrow and Karla returned home Sunday night. Jeff and Jarod stayed in Abilene to enroll at ACU.

Mr. and Mrs. John Humphreys and Mr. and Mrs. Edward Fisher have been on a ten day Caribbean cruise.

Mrs. Edna Bellomy, has been a recent surgical patient in McAlister. If you would like to send her a card, address follows, Mrs. Edna Bellomy, Rt. 4 Box 1BL, McAlister, Texas 74501, in care of Dr. Meerlyn Bellomy.

Mr. and Mrs. Daryl Roberts of Brownfield, were recent visitors with his parents, Mr. and Mrs. A.J. Roberts.

Mrs. J.H. Withrow remains a patient in the Littlefield Hospital.

James Withrow is a board member, of The Lamb County Appraisal District and was sworn in along with four others last Monday, by Judge Don Joyner.

The others were Royce Collins of Olton, A.W. Hedge of Amherst, Donald Clayton of Springlake, and Kim Harlin of Littlefield.

Mrs. O.B. Stamper, a former Sudan resident is hospitalized, in Oklahoma City. She is a sister of Mrs. Joe Wilkerson.

Truman Lee Wielingham, was in Levelland Sunday to visit her mother, Mrs. Armes, who was released from the hospital and is a resident of the Levelland Nursing Home.

Mrs. Nannie Ray, is a medical patient in the Littlefield Medical Center.

Wanda Testerman remains a surgical patient in the Methodist Hospital where she underwent surgery last week.

T.W. Fine is in Junction, with his brother and family while he recuperates from his recent wreck, when he received a broken leg and foot.

Mrs. Martin Maxwell and Mrs. Raymon Maxwell of Caddo Mills, visited Tuesday in Lubbock with their daughter and granddaughter, Wanda Testerman who is a patient in the Methodist Hospital.

Mrs. Dewayne Phillips, Christie and Michael of Lubbock visited this week with their parents and grandparents, Mr. and Mrs. George Ritchie.

Recent visitors with Mr. and Mrs. Lee Toy Cole, were their son, Kenneth, Deanna and Ginny of Colleyville, their daughter, Mr. and Mrs. Lawrence Minsson, Matthew and Monica of Lubbock, his sister, Mr. and Mrs. Raymond Arnold of League City and Mrs. G.W. Davis of Littlefield. Mr. and Mrs. Leonard Stewart also of Littlefield and his nephew, Mr. and Mrs. Howard Wayne Cole and family of Bell Flower, Calif.

Mrs. C.E. Nickols and Mrs. M.H. Tollett, were shopping, Monday in Lubbock.

Mr. and Mrs. Claude Blanchard have been vacationing at Zapata, Texas.

J.H. Vincent, is in Midland, with his daughter, Mrs. George Harley and will undergo eye surgery, while there. Mrs. Vincent is a patient in the Littlefield Medical Center.

Mr. and Mrs. Sam Bingham and new daughter, Alyson of Lubbock, spent the weekend with her parents, Mr. and Mrs. L.S. Fields and her brother, Gary.

Tracey Hill has been a patient in the Littlefield Medical Center, due to an injured hip received during basketball practice.

Mr. and Mrs. Jerry Cox, returned home Tuesday from, Corpus Christi where they attended a convention.

Mr. and Mrs. Bruce Newman, returned home Wednesday night from Caddo Mills, where they had been to attend funeral services of her father, George Koger, 91, who died last Saturday. Jim and Bob also were there for funeral services. They all visited in Midland, with Rev. and Mrs. Bob Netherland and children.

While in Greenville, they visited with Mrs. A.B. Adair, who asked that she tell everyone hello for her. Mrs. Adair says she's feeling very well.

Mr. and Mrs. Claude Kropp, visited Sunday with Mr. and Mrs. Joe Ballard and their parents in Flagg.

Mrs. Lewis Fields spent Tuesday, in Lubbock, with her daughter and family, the Sam Bingham's.

Funeral Services... were held Monday, January 14, for George Koger, at the First Baptist Church in Caddo Mills.

Koger, 91, died Saturday, January 12, at a Nursing Home, in Greenville following a lengthy illness.

He was the father of Mrs. Bruce Newman and grandfather of Bob and Jim Newman, all of Sudan and Mrs. Jane Netherland of Midland.

Great grandchildren include Bonnie and Teena Newman of Sudan and Martin, Juana, Jodi and Ryah Netherland all of Midland.

The Ruth Sunday School, of the First Baptist Church, held a salad supper, Monday evening in the home of Pill Bellar, with Mary Harper as co-hostess.

Mary Harper brought the devotional. Others attending were, Elsie Seymore, Edna Seymore, Sue Chester, Sue Whitaler, Sara Woods, Mut Hanna, Jean Harvey, Gwin West, and Zeta Young, and a guest, Mrs. Mary Markham.

Mrs. Annie Chester, is a surgical patient in the Highland Hospital in Lubbock, where she underwent surgery, Monday.

Mr. and Mrs. J.A. Faris of Duncan, Okla., spent several days last week with their sister's Bertha Vereen, Mrs. J.W. Olds and Mrs. Rodney Nichols.

Mrs. E.C. Minyard, returned home last week from Houston, where she had visited her daughter, Kathy, also with her sister, Mr. and Mrs. Jim Anslow and family.

Doyle Baccus, returned home last week, from the Amherst Hospital, where he had been a patient several weeks, following a fall.

The Junior Class play, "Pleased To Meetcha", has been scheduled for Thursday, January 24, at 7:30 p.m., in the High School Auditorium.

This is a comedy mystery situation. Cast members are Henry Bixby, Raegan May; Betty Bixby, Janie Broun; Martha Bixby, Marilyn May; Binka, Henry Jones; Marie, Glenda Cardwell; Elmer Hilos, Mike Hill; Beevey, Joey Beller; Archie Pomeroy, Ricky Fisher; Andrew Grimes, Dan Messamore; Helen Maxwell, Lauri Van Dyck; Ruth Adams, Kim Humphrey; Howard Willis, Lee Markham.

Mrs. Annie Chester, is a surgical patient in the Highland Hospital in Lubbock, where she underwent surgery, Monday.

Viola Core, has been a surgical patient in the Methodist Hospital, in Lubbock.

Glenna Testerman, was honored last week on her seventh birthday, when her grandmother's Mrs. Laymon Maxwell and Mrs. Mary Testerman hosted the event. Her mother, was hospitalized and unable to attend.

Glenna's Aunt, Mrs. Pam Maxwell and Celia Keykendall, planned games for the children.

Ice-cream and birthday cake were served and favors were given to each guest including, Len and Melissa Keykendall, Gary Boyles, Charlie Smith, Kendra Fisher, Amy Vaughn, Monte Edwards, Suzanne Reid, Roxanne Gunn and Brenda and Jeannette Testerman.

Other special guests were her great grandmother, Mrs. Martin Maxwell and Mrs. Cora Adams of Plainview, Mrs. Cecil Holt and daughters of Muleshoe and Mrs. Clara Gunn of Sudan.

## Bookmobile News By Lorene Sooter

Wednesday, February 6  
Whiteface #1 9:30 - 11:00  
Lehman 11:05 - 11:30  
Bledsoe 12:00 - 1:30  
Maple 2:15 - 3:15

Thursday, February 7  
West Camp 9:15 - 10:15  
Lariat 10:30 - 11:30  
Bovina 12:00 - 3:30

Friday, February 8  
Amherst 9:15 - 10:45  
Spade 12:00 - 1:30  
Hart Camp 1:45 - 2:30  
Fieldton 2:45 - 3:30

Saturday, February 9  
Olton 9:30 - 11:45  
Amherst 1:15 - 3:30

**Church of Christ**  
16th and Avenue D  
SERVING CHRIST AND OUR FELLOW MAN  
Sunday 10:30 am  
6:00 pm

**The difference between center pivots is how many times they can do this.**

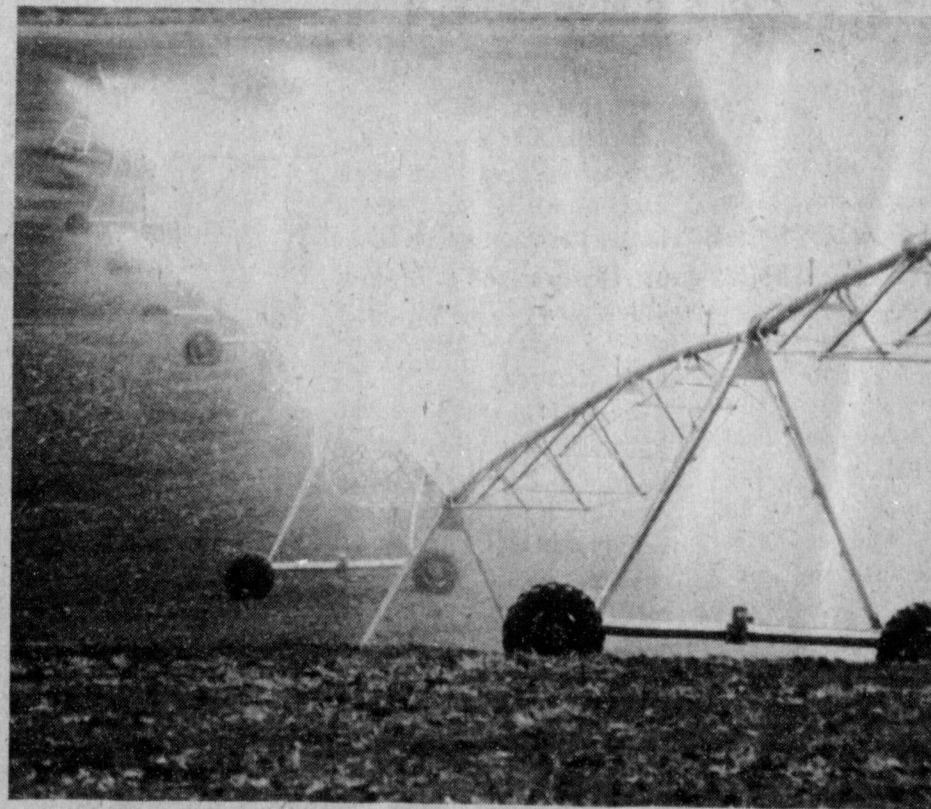

## Valley builds them tougher.

It isn't just one thing. It's the toughest gearbox in the industry — the one they put on other make center pivots by the thousands when their gearboxes fail. It's a new, no-grease urethane U-joint that easily outlasts conventional U-joints. It's a proven three-direction flex joint guaranteed on grades of up to 30%. It's a structure where you can see the difference when you put a ruler to it. And that's just for starters. Let us show you the rest.

Valley dominates the field.



**New Valley Lease**  
10% Down  
8.82% Interest Rate  
Expires Feb. 22, 1980

American Valley, Inc.

W. Hwy. 84

Muleshoe, Texas

ph. 272-4266

**COOL SAVINGS FROM...**

WE RESERVE THE RIGHT TO LIMIT!  
PRICES EFFECTIVE JAN. 31 - FEB. 2, 1980  
SPECIALS GOOD WHILE SUPPLY LASTS! LIMITED SUPPLY!

ALLSUP'S \$00.00 TO \$200.00

**MONEY ORDERS**

**19¢**

EA.

REFRESHING COCA-COLA

**99¢**

2 Liter 8 oz.

NEW! FRESH BREWED FOLGER'S COFFEE

**39¢**

12 OZ. CUP

**ALLSUP'S**

CONVENIENCE STORES

**MEN'S CAPS \$1.49**

**BORDEN'S ASSORTED DIPS 8 OZ. CTN. 59¢**

**Morton POT PIES 39¢**

**BORDEN'S ICE CREAM SANDWICHES OR HUTTY BUDDIES 6 CT. PKG. 89¢**

**Philadelphia CREAM CHEESE 69¢**

**RATH'S ALL MEAT FRANKS 12 OZ. PKG. 99¢**

**Allsup's BREAD 3/99¢**

**RATH'S HICKORY SMOKED/SMOXY MAPLE BACON 1 LB. PKG. \$1.59**

**COOKED FOOD SPECIAL OF THE WEEK**

**HOT TAMALES 4/\$1.00**





Daddy Ben Foster

**Foster Sr. Services Sunday**

Funeral services for Ben (Daddy Ben) Foster, Sr. 75, of the Lazbuddie Community, were held Sunday, January 27, in the Lazbuddie Church of Christ, with Andy Rogers, minister and Rev. Lewis Crenshaw, minister of the Lazbuddie Methodist Church, officiating. Burial was in the Lazbuddie Cemetery, under the direction of Singleton-Ellis Funeral Home. Foster died Friday at the Country Club. He was born April 28, 1904, in New Castle, Texas. Foster moved to the Lazbuddie Community in 1944, from New Castle. He was a farmer and a member of the Baptist Church. Survivors include, three

sons, Ben (Demp) of Lazbuddie, James E. of Fayetteville, Ark., and W.R. of Roanoke, Texas; a daughter Mrs. Nina Heard of Lubbock, a sister, Mrs. Clara Davis, Olney and a brother, Ray of New Castle.

**West Plains Medical Center Report**

**ADMITTED**  
 Jan. 24, Marie Adams, Renda Logsdon  
 Jan. 25, Marie Antillon, Jody Gibbons, Loie Precure, Ruby Burns, Robbie Damron, Cindy McDaniel, Cindy Olvera, Raymond Gonzales, Clarence Kube, Claudia Castillo.  
 Jan. 26, Rosa Toscano, D.B. Head  
 Jan. 27, Mona Hardage, Maude Stout, Kathleen Hamilton, Pearl Haskins  
 Jan. 28, Roy Clark, Nellie Cook, Freddie Hysinger.  
**DISMISSED**  
 Jan. 24, Jane Hughes, Sue Claunch and baby boy, Carrol Merrell  
 Jan. 25, Emily Bara, Jessie Ramos, Melanie Blackwell, Debbie Brooks, Lupe Flores, Mary Holt  
 Jan. 26, Janna Bennett, John Sowder, Reba Stroud, Joe Lee Trulock, Claudia Castillo, David Crowder, Carolyn Willoughby  
 Jan. 27, Renda Logsdon, Mary Beckett, Irene Steinbock, Rosemary Pool  
 Jan. 28, Marie Adams, Raymond Gonzales, Noe Torres, Jody Gibbins, Maria Antillon

\*\*\*\*\*  
 Everyone would like a government that can operate without taxation and yet give the people the benefits of modern times.

**Enochs News By Mrs. J.D. Bayless**

Enochs Baptist Church had their January Bible Study, the book of Ephesians, Tuesday 7:00 p.m. through Friday night. Their enrollment was 32. Rev. Mike Heady taught the adults and Mrs. Glenn Price taught the children. The book was Bible Families. The young people are having their study on Saturday nights at the pastors home.

\*\*\*\*\*  
 Mr. and Mrs. J.W. Layton spent Thursday night with Mr. and Mrs. Fred Kelley at Mineral Wells and attended the funeral of his sister, Mrs. Betty Long, 2:00 p.m. Friday at the First Baptist Church at Graford. Burial was at McAdams cemetery. They spent Friday night with Mr. and Mrs. Ernest at Comanche, before returning home Saturday.

\*\*\*\*\*  
 Mrs. Johnny Cox was admitted to the Littlefield Medical Center Thursday, January 24 for tests and X-rays.

\*\*\*\*\*  
 Mrs. E.N. McCall was in Morton Wednesday and visited Mrs. Alma Altman at the Rest Home.

\*\*\*\*\*  
 Mr. and Mrs. Jerry Nichols and Kristen of Dell City visited his parents, the Dale Nichols last week.

\*\*\*\*\*  
 Mrs. Mark Derrington and son of Lubbock visited her grandparents, Mr. and Mrs. J.W. Layton, Tuesday. Mrs. Jerry Nichols and Kristen also visited with them.

Mrs. Bobbie Adams was a patient at the West Plains Hospital in Muleshoe Thursday till Monday with Pneumonia.

\*\*\*\*\*  
 Walter Layton was admitted to the Littlefield Medical Center Sunday afternoon.

\*\*\*\*\*  
 Mr. and Mrs. Chester Petree spent Saturday with his brother, Mr. and Mrs.

Andrew Petree at Levelland to help his brother Andrew celebrate his birthday.

\*\*\*\*\*  
 Another cold front came through Saturday with mist and freezing temperature of 26 degrees Saturday and 24 for a high Sunday.

\*\*\*\*\*  
 Mrs. A.P. Fred visited her sister, Mrs. Erlene Logston at Levelland Saturday.

**The Lonely Heart**

It's a mistake to assume, when someone asks your advice, that the questioner is interested in what you have to say.

**Congratulations**

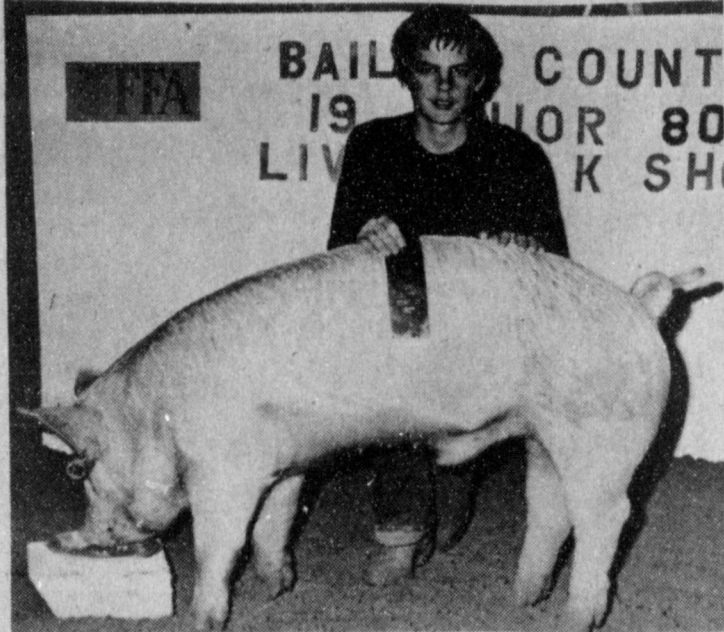

RESERVE BREED CHAMPION . . . Danny Seals is pictured here with his Cross Mediumweight which won Reserve Breed Champion at the Bailey County Livestock Show. Danny is the son of Mr. and Mrs. Don Seals.

**Green Bros. Inc.**

**Congratulations**

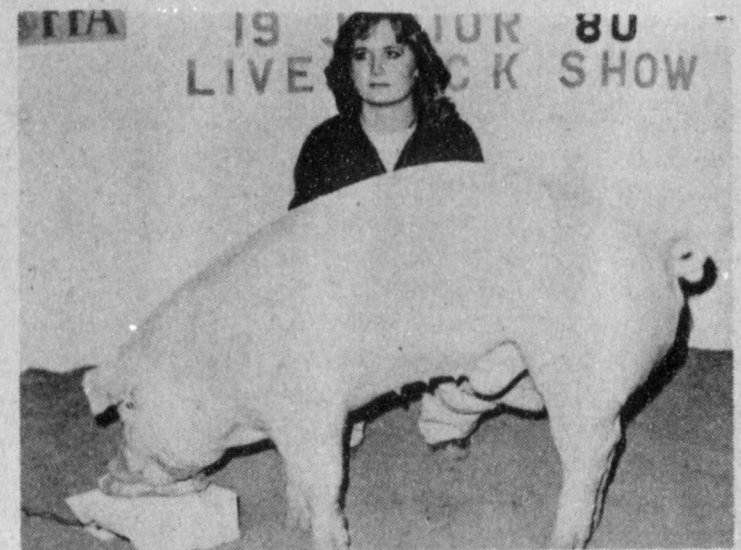

BREED CHAMPION . . . Shown here with her Chester White Lightweight is Renee Cooley, which won Breed Champion at the Bailey County Livestock Show. Renee is the daughter of Mr. and Mrs. Burl Cooley.

**Black Ins. Agency**

**Congratulations**

FIRST PLACE WINNER . . . Louis Peacock is pictured here with his Cross Lightweight which was a First Place Winner at the Bailey County Livestock Show.

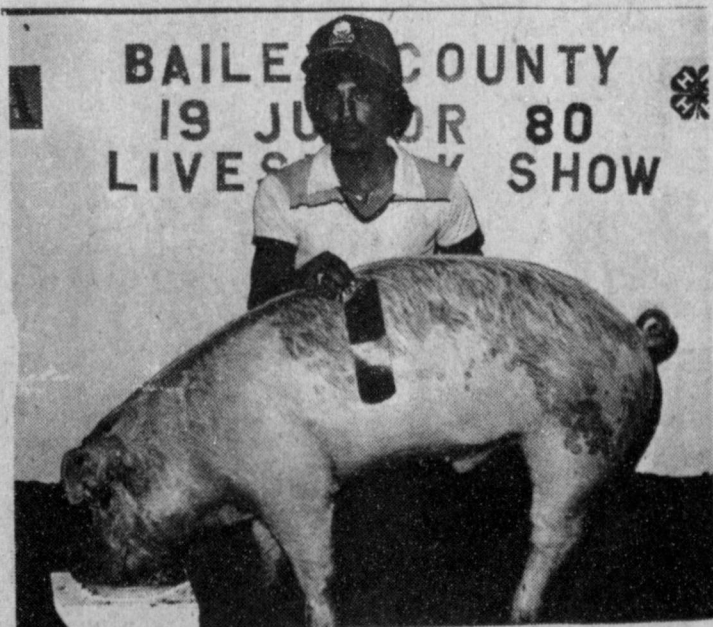

BREED CHAMPION . . . Greg Harrison is shown here with his Yorkshire Heavyweight which won Breed Champion at the Bailey County Livestock Show. Greg is the son of Mr. and Mrs. Donald Harrison.



FIRST PLACE WINNER . . . Keith Layton is pictured with his Duroc Medium-Lightweight which won a First Place winner at the Bailey County Livestock Show. Keith is the son of Mr. and Mrs. J. W. Layton



RESERVE CHAMPION OF SHOW . . . Preston Scoggins is shown here with his Hampshire Heavy weight which won Breed Champion and Reserve Champion of show at the Bailey County Livestock Show. Preston is the son of Mr. and Mrs. Kerney Scoggins.

**Muleshoe State Bank**

*We Are Happy To Extend Our*  
**CONGRATULATIONS**  
*To Preston Scoggins*



**Western "66" Company**





**Ice...**

Cont. from page 1

Also, by the end of the day on Tuesday, only one injury had been reported from a person falling on the ice. A woman was treated at West Plains Medical Center after slipping on ice in the 300 block of West Second and

splitting open the back of her head.

Bailey County Electric Company was reporting some trouble with broken electrical lines from the ice. The heavy laden lines were snapping in all parts of the county, along with eight poles which were broken by the weight of the ice on the highline

wires.

Bailey County Electric Cooperative reported they had restored electrical service to all customers, but were keeping a wary eye on the lines and poles as the cold, icy weather continued into Tuesday night.

The bill-paying habit is expensive.

**Senator....**

Cont. from page 1

the Permian Basin before moving to Hereford and beginning business as a farmer and rancher.

The people of our district are well aware of the need for a senator who, first of all, is willing to devote 100 percent of his time to represent them, and secondly, that he should be well versed in all aspects of our districts' economy. I am well pleased with the reception and the support I have received in my travels, consequently today, I officially filed as a candidate."

Concerning his platform, McCathern said, "As a taxpayer and a businessman, I understand that profit is not a 'four letter word'. Our business people must be allowed to make a fair profit in order to generate the jobs needed by our laboring people. In the same sense, our working people must be allowed to receive a fair days' wage for a fair days' labor if they are to be able to carry their fair share of the tax burden and to buy back the goods and services offered by our business community."

"I believe that it is time to start seeking new methods of securing finances to support our educational system. We must maintain the best educa-

tional system possible for our youth, and to do so, we must be able to compete with other states and industries with equal salaries, equal facilities, and the latest teaching aids. However, we can't afford to bankrupt our property owners by continually increasing property taxes to finance our educational system. There are other means of financing available, and I feel we should immediately begin looking for an answer to this grave problem, whether it would be some form a sales tax where everyone would share in the burden of responsibility, or perhaps diverting more of the oil and gas royalties received by the state from wells on state-owned property to our primary and secondary educational program."

"I certainly feel that water will be one of the major problems for our district in the 1980's. Ground water is fast depleting, and if we are to keep our municipal needs supplied, our industrial areas growing, and our agricultural industry prospering, we are going to have to start a crash program to build water storage facilities in the form of small surface dams all over our district. We must pursue with greater effort our water importation program, and I am committed to this effort."

"Much can be done on a state level to encourage and expedite alternate energy production facilities, including alcohol, wind, and solar. I am committed to take a leadership role in seeing that the state of Texas would offer tax incentives, re-

search programs, and less red tape to make these energy sources a reality."

"The most important aspect of my platform will be that I pledge to be an extension of the wishes of the people of our district. In order to stay close to the people and close to the problems, I will incorporate town hall meetings on a regular basis as well as to establish scheduled conference telephone calls with our county and city commissioners during the legislative session to keep them informed about pending legislation and to seek their advice concerning this legislation."

McCathern has worked extensively in his community, district, and state. He is past chairman of the Agriculture Committee of the Deaf Smith County Chamber of Commerce, voted outstanding farmer in Deaf Smith County in 1968 by the Lions Club, served as Vice-President

**Dow Chemical 1980 Program Meeting Set**

Dow Chemical will present their 1980 program in Muleshoe tomorrow, Friday, at 10 a.m. at the Bailey County Exhibition Center and Coliseum.

All farmers and agribusinessmen are invited to attend the meeting with Dow Chemical representative Sawyer Bynum.

Bynum will be presenting a film and explaining the program.

A luncheon will follow the presentation.

Henry Kissinger, former Secretary of State: "The Olympic ideal will not be served by holding the games in Moscow this year."

of the Texas State National Farmers Organization, Secretary of the Texas Grain Sorghum Producers Board, a Director of the U.S. Feed Grains Council, and past delegate of the American Agriculture Movement.

McCathern is a member of the Deaf Smith County Chamber of Commerce, the Khiva Shrine, Masons, Farmers Union, American Agriculture Movement of Texas, Texas Corn Growers Association, and Texas Wheat Growers Association. He is a charter member and director of the National Organization of Raw materials

(N.O.R.M.). McCathern is the author of "From the White House to the Hoosegow", the only book written about the American Agriculture Movement.

McCathern is married to the former Bonnie Tra-week of Lubbock. They have three children: Mike, 27; Kathleen, 23; and Kathleen, 14. He and his family are members of the First Baptist Church of Hereford.

Political advertising Paid By Gerald McCathern

**Burglary....**

Cont. from page 1

Richards.

The young man entered a plea of guilty before Bailey County Judge Glen Williams on the Class A charge, and was assessed a fine of \$40; \$60 in court costs and a \$35 restitution fee.

He was released after the assessed charges were paid to County Clerk Hazel Gilbreath.

Chief Richards said the case involving the 13 year old juvenile girl was given to the county attorney for disposition.

In other recent city police action, two local youths entered pleas of guilty to incidents at the Dairy Delite. They appeared before Municipal Judge Linda Huckaby and were assessed fines of \$200 each and restitution of \$30 each.

The incidents involved opening a window at the drive in restaurant and removing candy and other items from the building.

\*\*\*\* Making plans for the future is often a way to escape work in the present.

**Congratulations**



RESERVE BREED CHAMPION . . . Scott Saylor is pictured here with his Poland China which was Reserve Breed Champion at the Bailey County Livestock Show. Scott is the son of Mr. and Mrs. John Saylor.

**Muleshoe Journal** (USPS 367-820)  
 Established February 25, 1924. Published by Muleshoe Publishing Co., Inc. Every Thursday at 206 W. Second, Box 494, Muleshoe, Texas 79401. Second class postage paid at Muleshoe, Texas, 79401.  
**MEMBER 1980**  
**TEXAS PRESS ASSOCIATION**  
 U.S. Mail-Postmaster: James Woods, Vice-President, City of Dallas, Texas. Executive Harris, Society.  
 SUBSCRIPTIONS: Muleshoe Journal and Bailey County Journal: \$10.50 (includes postage and handling charges).  
 Muleshoe Journal and Bailey County Journal: \$11.50 (includes postage and handling charges).  
 Muleshoe Journal and Bailey County Journal: \$12.50 (includes postage and handling charges).  
 Yearly by Carrier: \$49.50  
 Monthly by Carrier: \$4.13  
 Advertising rates and an application.

**Muleshoe Home Center**

**General Cement Construction**  
**All Types Cement Work**  
**Big or Small**  
*Specializes In: Storm Cellars Basements, Slab Foundations, Metal Buildings, Sidewalks & Drives.*  
**Free Estimates**  
**Garcia Bros.**  
 Hereford, Tex. Phone 364-3507  
 614 Ave. K Mobile 578-4692

**ALL NEW GAME! ALL NEW PRIZES!**  
**JOIN THE WINNERS AT PIGGLY WIGGLY:**

**WIN UP TO \$1,000!**  
**PLAY THOUSANDS WON IN OUR LAST GAME... YOU COULD BE NEXT!**

**OVER \$60,300 IN CASH PRIZES! HERE'S HOW YOU CAN PLAY...**

- Pick up a FREE Instant Vegas Bingo Collector Card at our checkout counter or store office. No purchase necessary. Each card contains Instant Vegas Bingo games where you could win \$5, \$10, \$100, and \$1,000! Plus you can win \$1 or \$2 instantly!
- Each time you visit our store, pick up a FREE Instant Vegas Bingo game ticket. Simply punch out the perforated sections to reveal 4 game markers. Match the markers to the squares on your Collector Card. Just follow the easy rules on the back of your Collector Card.

**NO PURCHASE NECESSARY!**

**Instant Vegas Bingo**

**ODDS TO WIN**  
 Odds vary depending upon the number of game tickets you obtain. The more tickets you collect the better your chances of winning. Instant Vegas Bingo Series #1980-2 is being played in 16 participating Piggly Wiggly Stores located in Abilene, Amarillo, Carlsbad, Carrizo, Clovis, Espanola, Gallo, Las Vegas, Rowell, Silver City, Texas and Truth or Consequences, New Mexico, and Pecos, Texas. The above stores are served by Shop-Rite Foods, Inc., 817 Truman NE, Albuquerque, New Mexico.  
 Scheduled termination date of this promotion is April 27, 1980, however, Instant Vegas Bingo activity ends when all game tickets are distributed.  
 Copyright 1979 Wallace Games, Inc.

**ODDS CHART EFFECTIVE FEBRUARY 4, 1980**

PRIZE VALUE	NUMBER OF PRIZES	ODDS FOR ONE GAME TICKET	ODDS FOR 13 GAME TICKETS	ODDS FOR 26 GAME TICKETS PLUS 10 SAVER CHIPS
\$1,000	15	1 in 119,333	1 in 9,179	1 in 3,315
100	175	1 in 10,229	1 in 787	1 in 284
10	350	1 in 5,114	1 in 393	1 in 142
5	650	1 in 2,754	1 in 212	1 in 77
2	3,000	1 in 597	1 in 46	1 in 17
1	15,061	1 in 119	1 in 9	1 in 3.3
TOTAL NO PRIZES	19,251	1 in 93	1 in 7.1	1 in 2.6





**GARY YOUNG**

**Rebate...**

Cont. from page 1  
 was \$1,420.47, an increase of 17 percent over the \$1,208.19 received at the same time last year.  
 Littlefield showed an increase of 30 percent over last year with their January rebate check. In January, 1979, the City of Littlefield received a check in the amount of \$5,483.43, compared to the \$7,160.41 received during the same period of time this year.  
 An increase of 24 percent over the tax rebate check for January was reflected during the year in Friona. Their January check this year was \$3,231.16, compared to the \$2,398.19 received for January for last year.  
 Farwell posted a 23 percent increase during the year, with a rebate check for January of this year at \$677.11, compared to \$548 during the same period of time last year.  
 At Bovina, no increase was found, as the rebate check for January this year was \$821.64, down slightly from the \$824.84 at the same time last year.  
 The metropolitan areas showed increases also.  
 Dallas received a check for \$2.6 million, an increase of 17 percent over January of 1979.  
 Houston's check was \$5 million, up from \$3.5 mil-

lion during the same period last year.

Fort Worth's Sales tax rebate this month was \$971,920, a 28 percent increase over the city's payment last year.

San Antonio received \$1.3 million, up from \$1 million during the same period last year.

Bullock concluded that the one-percent city sales tax is collected by merchants and businesses along with the state sales tax and is rebated monthly by the Comptroller's office to the cities where it is collected.

**Wrestling...**

Cont. from page 1  
 Morgan and Gino Caruso will try out Rick Winters.  
 Advance sale tickets are currently on sale at the Muleshoe State Bank and First National Bank. Ring-side tickets are \$4.50 for all, on a first come-first serve basis; general admission for adults is \$3.50 and children under the age of 12 may purchase tickets for \$2.50 each.

**AID TO MOSLEM REBELS**

Two former U.S. intelligence officials, William E. Colby, former director of the CIA, and retired Air Force Lt. Gen. Daniel O. Graham, former director of the Defense Intelligence Agency, have urged that the United States aid the Moslem rebels fighting the Soviet-backed regime in Afghanistan.



**HAYSTACK CALHOUN**

**Commissioners Okay Contract For Ambulance**

A new contract for 1980 was signed by Bailey County Commissioners Court Monday. The new contract was with Singleton-Ellis Funeral Home to provide ambulance service for the citizens of Bailey County for this year.

Prior to October, 1979, the city and county jointly subsidized the ambulance service, with Bailey County paying \$1,050 per month, and the city paying \$450 per month for a total of \$1,500.

According to the contract, the county will pay the \$1,500 subsidy. In return, the city will take the responsibility of providing firefighting services for the county. The county does provide space for fire trucks at the Bailey County Exhibition Center and

Coliseum, and has further agreed to provide a water tank truck to take to rural fires.

The county also agrees to pay for the repairs and

maintenance for the two county owned ambulances when the amount is above \$400, and to pay the insurance for one of the ambulances. Singleton-Ellis Funeral Home mails statements for use of the ambulance, and keeps the funds received from billing the customers.

In other action, the commissioners finalized pay raises for county employees, with most of the employees receiving seven percent increases, and in some instances, salaries were raised to 10 percent to equalize the salary schedule.

The new revenue sharing program was approved and a full time deputy in the District Clerk's office was also approved.

**Tarleton's horse management program grants first degree**

STEPHENVILLE — A 34-year-old mother of three has become the first person to earn a degree in horse production and management from a Texas university, even though she can never ride a horse again.

Cyndi Fanning of Granbury has become a part of history at Tarleton State University where she recently received her degree.

Fanning plans to establish a Texas office for an Oklahoma publication on horse shows and rodeos and to freelance write, a use of journalism skills she learned while recovering from a 1978 traffic accident.

That accident left her unable to work directly with horses, said officials at Tarleton State, part of The Texas A&M University System.

Tarleton's horse program is the only professional management-type program in Texas and is one of a few nationwide. It was established in 1976 and now has about 80 students.

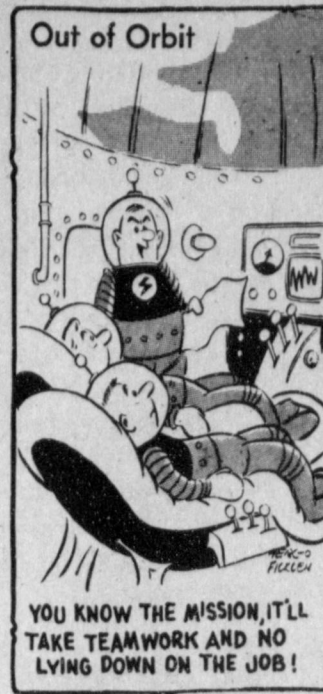

Piggly Wiggly, Grade A, Fresh  
**Large Eggs**  
 Doz.  
**65**

Coffee, All Grinds  
**Maryland Club**  
 1-lb. can  
**\$2.84**

Piggly Wiggly  
 Low Fat **1 1/2% Milk**  
 1-gal. jug  
**\$1.58**  
 (Limit 2 please)

**PIGGLY WIGGLY**

25c off label  
**Cheer Detergent**  
 84-oz. pkg.  
**\$2.46**

Hi-Dri Ass't Color & Prints  
**Bath Tissue**  
 4-roll pkg.  
**69¢**

Prices Good Thru Sat., Feb. 2, 1980

Each of these advertised items is required to be readily available for sale at or below the advertised price in each store, except as specifically noted in this ad. We reserve the right to limit quantities. None sold to dealers.

Certified, Sliced  
**Wilson Bacon**  
**\$1.39**  
 1-lb. pkg.

Boneless Beef  
**Bottom Round Roast**  
**\$1.89**  
 Cry-O-Vac, Boneless  
 Cut & Wrapped  
 No Charge

Oscar Mayer Meat 12-oz. Bologna pkg. **\$1.39**  
 Certified Meat Wilson's 12-oz. Franks pkg. **95¢**  
 Glover's, Delicious Hot Links lb. **98¢**  
 Boneless Beef, Bottom Round Steak lb. **\$2.09**  
 Borden's Half Moon Colby Cheese 9-oz. pkg. **\$1.49**  
 Boneless, Beef Roast Eye of Round lb. **\$2.69**  
 Booth's, 16-oz. pkg. Perch Fillets **\$1.99**

Fresh Picnic Style  
**Pork Roast**  
**95¢**  
 lb.

**Fresh Fish & Seafood Sale**  
 Saturday, February 2, 1980  
 3 pm to 7 pm  
 (Next to Piggly Wiggly)

Fresh Water 10 lb.  
**Whole Catfish lb. \$1.85 \$1.75**

Fresh Oysters pint **\$4.95**  
 (in the shell) 12 For **\$3.75**

**Buffalo Fish lb. \$1.25**  
**Sea Bass lb. \$1.75**  
**Gulf Flounder lb. \$1.95**

Plus Many Other Kinds Of Fish & Seafood

Simon's Seafood Market  
 5899 Texas Avenue  
 Abilene, Texas  
 PHONE: (915) 692-9042

Van Camps  
**Pork 'N Beans**  
 300 Can cans **3 87¢**

Keg 'O  
**Heinz Ketchup**  
 32-oz. **\$1.03**

Frozen  
**Eggo Waffles**  
 17-oz. **99¢**

Lea & Perrin  
**Worcestershire Sauce**  
 10-oz. **\$1.09**

Laundry Aid  
**Faultless Starch**  
 22-oz. **89¢**

**Carpet Fresh**  
 9-oz. **\$1.39**

Cat Food, Ass't Varieties  
**Meow Mix**  
 3 1/2-lb. pkg. **\$1.99**

20c off,  
**Joy Liquid**  
 32-oz. btl. **\$1.28**

Coffee Creamer  
**Coffee Mate**  
 16-oz. jar **\$1.29**

Firm, Crisp Heads  
**Green Cabbage**  
**10¢**  
 lb.

Red or Gold  
**Delicious Apples**  
 3 lb. bag **99¢**

Crunchy  
**Carrots**  
 2-lb. bag **49¢**

U.S. No. 1 Russet  
**Baking Potatoes**  
 5 lbs. **\$1**

Icy Fresh  
**Spinach**  
 Bunch **39¢**

**California Red Grapes**  
 lb. **79¢**

Household Cleaner  
**Pine Sol**  
 15-oz. btl. **74¢**

**Log Cabin Syrup**  
**\$1.19**

Old El Paso, Whole  
**Green Chilies**  
 4-oz. can **41¢**

Tree Top Unfiltered  
**Apple Cider**  
 64-oz. **\$1.69**

Heinz  
**Brown Gravy**  
 12-oz. **57¢**

Furniture  
**Behold Polish**  
 14-oz. **\$1.56**

Piggly Wiggly  
**Towels**  
**53¢**

Aunt Sue's  
**Raw Honey**  
 32-oz. **\$2.09**

Log Cabin  
**Pancake Mix**  
 32-oz. **83¢**

1-lb. pkg., Meadowlark  
**Soft Margarine**  
**59¢**







## Association Retarded Persons

Like many other Austinites, Winifred Currens ends her work day as the sun slips down behind the oaktrees. She steps off the bus on the corner of Patterson and Sixth Street in an older established neighborhood just West of the downtown area and walks up and gently sloping street toward the large two story stone house at the top of the hill. Like most other people at this time of day, Winifred Currens is going home. Unlike most other people, Winifred shares her home with eight other women who, like herself, are mentally retarded. The large stone house at the top of the hill is Patterson House, a group home of mentally retarded women sponsored by the Austin-Travis County Mental Health-Mental Retardation Center.

Patterson House has been home to Winifred since it was founded in March, 1979. Prior to that date, she had been a resident of the Austin State School for over eight years.

Like all clients of Patterson House, Winifred is gainfully employed in the Austin Community. She works four days a week on a contract basis as a housekeeper in private residences in various parts of the city. Each morning at seven o'clock she boards the city bus which takes her to that days work site. She completes her varied housekeeping chores by mid afternoon, when she again catches the bus for the return trip to Patterson House. As a member of the Patterson House family, Winifred shares the responsibility for daily

cooking and housekeeping chores at the facility. Following dinner and completion of these routine duties, Winifred and her friends watch television, play cards, or enjoy conversation about their day's activity. She and her housemates retire early to their bedrooms in preparation for the next days responsibilities.

In her leisure hours during the week and on weekends, Winifred and several of her fellow clients enjoy the shopping and recreational opportunities available to all Austinites. Using the city bus service, she and her friends go shopping at a local mall, take in a movie, or enjoy a leisurely lunch at a nearby cafeteria.

Winifred enjoys the freedom and opportunities that she finds in her life at Patterson House. Before she came to the group home, she was just one of the hundreds of residents on the Austin State School Campus. She had accustomed herself to conforming with the institutional regimines which often minimized the opportunities for personal growth and independence. Now, at Patterson House, Winifred is encouraged to exert her own independence, to try new things, to become involved in new experiences. She is her own person now; living, working, and enjoying recreation in the community alongside her non-handicapped peers.

But Patterson House is not the final stop in Winifred's journey toward independence. Patterson House is a "transitional" residential facility which encourages its clients to develop the skills and ab-

ilities necessary for fully independent life in the community. Winifred Currens shares a common dream with many of her fellow clients. She hopes one day to move into her own apartment where she can live on her own as a fully independent member of the Austin community.

Winifred's dream is shared by many of the 360,000 mentally retarded Texas citizens. Over 75 percent of all mentally retarded persons are capable of learning the skills necessary to enable themselves to live either semi- or fully independently in their own community. Facilities like Patterson House enable many retarded citizens to receive the experiences and training necessary to achieve their goals of more independent living.

Unfortunately, facilities like Patterson House are as yet unavailable to retarded persons in many areas of the state. One of the major goals of the Texas Association for Retarded Citizens is to promote the development of facilities similar to Patterson House in communities throughout the state. Says Mike Bright, Director of Residential Services for TARC, "our goal is to make available to retarded citizens a range of residential services and facilities, including long term and transitional group homes, which will enable those persons to remain in their own home towns in the mainstream of community life. Such services can mean the difference between a life of meaningful and productive independence and one of total dependence on publicly supported institutional services."

There are thousands of other people like Winifred

## AARP Holds Election Of Officers

Muleshoe Chapter No. 319, American Association of Retired Persons, held the regular meeting, Friday, January 25, in the Civic Center.

A covered dish luncheon, was served at 11:30 a.m. Owen Jones, gave the Invocation.

After the luncheon, the meeting was called to order by president, Clarence Wilhite; he extended a cordial to all and introduced new members. Mr. and Mrs. W.E. Young, and visitors, Mrs. Lelah Adams, of Lubbock, assistant State Director of A.A.R.P., and Blondie Ray.

Mrs. Faye Lambert led the Pledge of Allegiance and Zeb Robinson led "America". Mrs. Clara Lou Jones, presided at the piano. Minutes of the previous meeting were read and approved, the treasurer's report was given by Mrs. Faye Lambert.

The annual election of officers was held. The nominating committee, Mrs. Irma Ray and Mr.

who have the potential to live meaningful and productive lives in our communities if afforded the opportunities available through programs like Patterson House. To Winifred Currens, the large stone house at the upper end of Patterson Avenue is a weigh station on her journey toward independence. To her, it is a place to live and grow, a place to learn and develop, a place to become all that she can be. To Winifred Currens Patterson House is a dream come true. For thousands of others, Patterson House is a dream yet to be realized.

and Mrs. Ernest McNatt, submitted the following officers, who were elected, by acclamation: president, Mrs. Clara Lou Jones; Vice-president, Zeb Robinson; secretary, Mrs. Mary Farley; treasurer, Mrs. Faye Lambert, (re-elected).

W.F. (Buck) Creamer, was elected to serve on the Board of Directors replacing Owen Jones, whose term has expired.

Mrs. Clara Lou Jones, the new president, announced her committees: Legislative; Doc Goucher, program chairman; M.H. Laney, Mrs. John Gunter and Mrs. Jewell Strong, Community service; Mrs.

Iva Smith, membership; Mrs. Myrtle Creamer, telephone; Mrs. Maude Robinson, Mrs. Ottice Wyer and Mrs. Bess Hobbs, Hostesses; Mrs. Oscar Timms, and Mrs. Shorty Davis.

The new officers were installed by Mrs. Lelah Adams of Lubbock. Clarence Wilhite, the retiring president, was presented a tie clasp and lapel pin, by Mrs. Faye Lambert, and was commended very highly for the fine accomplishments during his year. He was given a nice ovation, to which he responded.

Mrs. Adams commended the Muleshoe Chapter,



Hint to consumers from the Better Business Bureau: Ask a firm for references—bank, suppliers, trade creditors and satisfied customers.

very highly on their progress and the increase in membership, and she announced plans for a workshop to be held at the Hilton Hotel, in Lubbock, April 15.

Mrs. Creamer announced a meeting of the Senior Citizens Housing project to be held Monday, January 28, at 2 p.m. in the City

Hall. Attending the chapter meeting were: Mrs. Lelah Adams, Lubbock; Blondy Ray, Mr. and Mrs. Clarence Wilhite, Mr. and Mrs. Owen Jones, Mr. and Mrs. A.P. Lambert, Mr. and Mrs. Buck Creamer and Mr. and Mrs. Doc Goucher.

Also Mr. and Mrs. A.R. McDaniel, Mr. and Mrs. W.E. Young, Mr. and Mrs. Ernest McNatt, Mr.

and Mrs. Oscar Timms, Mr. and Mrs. Shorty Davis, Mr. and Mrs. M.L. Laney, Mrs. Iva Smith, Mrs. Irma Ray and Mrs. Tobie Hatch.

Also Mrs. Roxie Hoover, Mrs. Jewell Strong, Mrs. Ottice Wyer, Mrs. Bess Hobbs, Mrs. Helen Pruitt, Mrs. L.E. Evens, O.W. Marlow, Mr. and Mrs. Zeb Robinson and Mrs. Mary Farley.

## Order Early !! On Cotton Module Builder For Your Assured Fall Delivery With A Minimal Deposit

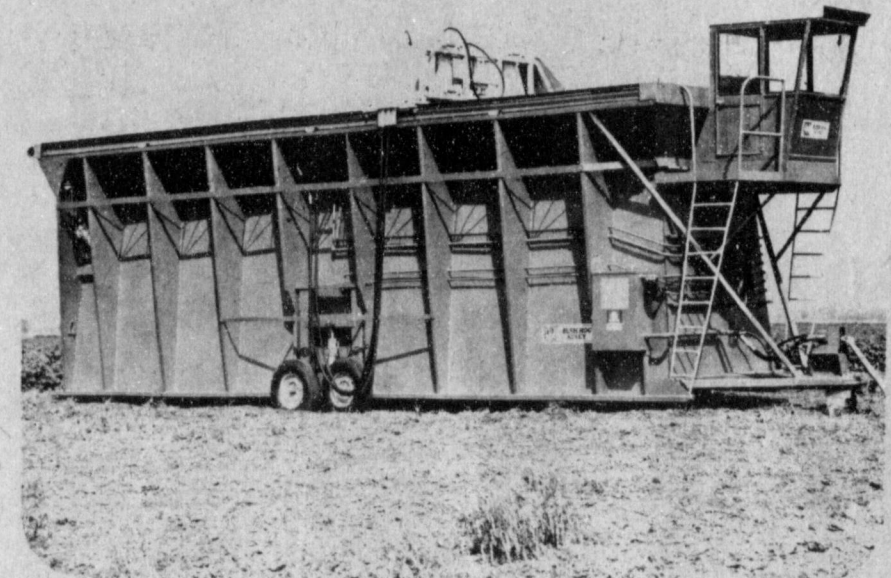

This Is The Best & Only Stripper Model Module Builder Available For Growers That Strip Cotton.

The NEW BUSH HOG/HUSKY STRIPPER Model Is The Heavy-duty Module Builder That Meets The Requirements For Cotton Producers Who Strip Their Cotton.

# Wooley-Hurst, Inc.

W. Hwy 84

272-5514

WHERE YOU ALWAYS BUY THE BEST FOR LESS!

# GIBSON'S

## DISCOUNT CENTERS

**Safeguard**  
Bath Soap 5oz. **2/89¢**

**Aqua-Fresh**  
Toothpaste **90¢**  
6.4 oz.

**Loma**  
Laundry Basket **\$2.75**  
No. 831

**Rosemilk**  
Skin Cream **\$1.75**  
12oz.

**Mennen**  
Speed Stick Deod. **\$1.05**  
2.50 oz.

**Alberto VO5**  
Hair Spray **99¢**  
7oz.

**Store Hours:**  
Mon-Sat. 9-7  
Sun. 1-6

**Jan 31-Feb 2**

**Munsey**  
Popcorn Popper **\$7.99**  
Model cp-1

**Ivory**  
Dishsoap **99¢**  
22Fl. oz.

**Lysol**  
40 fl. oz. **99¢**

**Prell**  
Shampoo **99¢**  
5oz.

**Gala II**  
Paper Towels **57¢**

**EVERY DAY LOW PRICES**

Gal. Homo Milk	\$2.05
1/2 Gal. Homo Milk	96¢
Gal. Lowfat Milk	\$1.89
1/2 Gal. Lowfat	94¢
1/2 Gal. Buttermilk	98¢
2 Lb. Cottage Cheese	\$1.69
1 Lb. Cottage Cheese	91¢
Sour Cream	49¢
Whipping Cream	58¢

# CLEAN-SWEEP SALE

**Men's & Boys L/S Sport, Knit, or Flannel Shirts**

**One Group of Little Girl's S/S Blouses**

**All Mittens, Gloves, Toboggans**

# 1/2

OFF

**One Group Of Jrs & Ladies Blouses**

**All Coats**

**All Little Girls Winter PJ's & Gowns**

**Ladies Fleece House Robes**



**Anthony's**  
C. R. ANTHONY CO.

**CRAZY DAY**

**THURSDAY ONLY 9 a.m. to 9 p.m. SPECIALS**

WE'VE GONE CRAZY ON OUR PRICES THIS THURSDAY FROM 9a.m. to 9p.m. COME SEE OUR SPECIALS. AFTER 6 P.M. GREATER REDUCTIONS WILL BE MADE! SAVE! SAVE!



**LADIES LEVI BEND-OVERS**

•LAST DAY **\$15<sup>88</sup>**  
•REGULAR \$19<sup>95</sup>

**JUNIOR LEVI BENDOVERS \$15<sup>88</sup>**

**QUEEN SIZE BEND OVERS \$17<sup>88</sup>**

**LADIES FASHION TOPS \$6<sup>97</sup> 3 FOR \$19**

**LADIES AND JUNIOR SALE RACKS**

SALE RACK **\$5<sup>00</sup>**

SALE RACK **\$7<sup>00</sup>**

SALE RACK **\$10<sup>00</sup>**

**#**

**4.**

**OFF**

**OFF REGULAR PRICE ANY MENS OR JUNIOR**

**JEAN FROM OUR ENTIRE STOCK**

**DENIMS ONLY**

WRANGLER LEVI PENTIMENTO  
BUCKHIDE ATB. BRITANNIA  
BIGSMITH F.O.X. YOUR CHOICE!

**MENS DRESS SHIRTS**

LARGE SELECTION **\$5**

MENS SWEATERS **\$7<sup>97</sup>**

**MENS 3-PIECE SUITS**

**\$66 OR 2 FOR \$120**

**MENS HAGGAR SLACKS**

COMFORT PLUS KNITS REGULAR \$16 **\$9<sup>97</sup> PR.**

**BETTER HAGGAR SLACKS**

EXPANDAMATICS GALLERY REG TO \$24 **\$15<sup>97</sup>**

YOUR CHOICE

**LARGE GROUP**

**MENS DRESS COORDINATES**

**1/3 TO 1/2 OFF**



**LARGE GROUP LADIES LINGERIE AND FLOATS WINTER ROBES, TOO!**

REG TO **\$5<sup>00</sup> EA**  
\$19<sup>99</sup>  
FAMOUS BRANDS

**ENTIRE STOCK PLAYTEX BRAS \$1<sup>00</sup> OFF REGULAR PRICE**

**HANDBAGS SELECT GROUP \$3<sup>00</sup>**

**SAVE THURSDAY! GO CRAZY!**

**CHILDRENS WINTER SLEEPWEAR 3 FOR \$5**

**\$5<sup>00</sup>**

**GIRLS JEANS**

**BOYS JEANS \$3<sup>97</sup> 2 FOR \$7**

**WINTER HEADWEAR & GLOVES**

**1/2 PRICE**

HANES **COLORED BRIEFS AND T SHIRTS**

**2 FOR \$3**

**MENS THERMAL UNDERWEAR**

TOPS & BOTTOMS **2 FOR \$7<sup>50</sup>**

**MENS TUBE SOCKS 6 FOR \$5**



**ANYTHING NOT ALREADY ON SALE WILL BE 10% OFF REGULAR PRICE AFTER 6 P.M.**



**RED WING**

**ENTIRE STOCK REDWING WORK BOOTS**

REGULAR TO \$67<sup>99</sup>

**\$45<sup>97</sup>**



**LADIES FALL HUSHPUPIES**

REG TO \$29<sup>99</sup>

**NOW \$9<sup>97</sup>**



**LADIES FASHION BOOTS**

**\$8<sup>97</sup>**

REGULAR TO \$27<sup>99</sup>

**GARFIELD & ROSEN FASHION SHOES**

REG TO \$19<sup>99</sup>

**\$7<sup>97</sup>**



**Gauze Knit Coordinates 2 yds. \$5.**

No better way to enter into the Spring Change than in our shapely Gauze Knit Coordinates. The beauty of 100% polyester gauze knit prints; the richness of their coordinating solid gauze knit are without peer and this year they're yours in exciting color coordinations. Reg. \$2.99 yd.



"Red Heart" Yarn **88¢ ea.**  
**6 for \$5.**

Hand knitting yarn is one of the most exciting and creative handicraft items today. Excellent shape retention, a minimum of pilling, and stretching, ease and workability and the quality of the finished garment.

**Lace Trim 8 yds. \$1.**

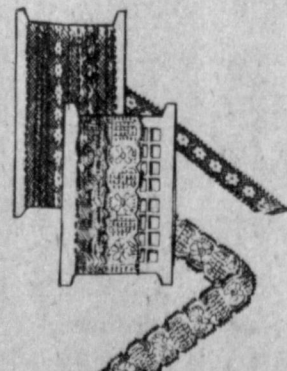

Add that feminine touch to your wardrobe with lovely lace trim. The latest in fashions, 1/2" to 2" widths. All polyester, polyester and cottons. Reg. 19¢ yd.

**Polyester Thread 10 spools \$1.**



Stock up now for your Spring sewing. Savings couldn't be greater. 100% spun polyester thread. 225 yds. per spool.

**SIMPLICITY AND MC CALL PATTERNS**

LAST DAY **1/2 PRICE**

**SHORT LENGTH VELOUR**

**\$137**

**3 YDS FOR \$4**

**Fabulous Terry Cloth 2 yds. \$5.**

For a job or a jog, get the jump on fashion with this 48" Terry Cloth. 75% Acrylic Triacetate and 25% nylon makes this a very versatile fabric. Choose from a rainbow of colors. Reg. \$2.99 yd.

**Sport and Dress Fabric \$1. yd.**

Some of the Nations leading mills are offering a beautiful collection of fashion dress and sportswear prints. Easy care polyester and cotton blends. Reg. \$1.49 yd.

**Stretch Gabardine 2 yds. \$5.**

Getting down to basics in sporty shape-ups is a cinch with 60" stretch gabardine. Achieve the newest look in jackets, pants and sportswear. Comes in all the new Spring colors. Reg. \$2.99 yd.



# Southwestern Asking Rate Increase

Southwestern Public Service Company announced today that it needs to increase its retail rates by 14.78 percent to the customers in Texas served by the electric company.

Information outlining southwestern's needs is being presented to city officials in this area today. Formal filing with all regulatory bodies is pending.

Bert Ballengee, executive vice president of SPS, said the increase is needed for three primary reasons; inflation, the high cost of money and the cost of switching from gas to coal.

"Every one of us is affected by inflation including SPS," Ballengee said. "As our costs for making and delivering electricity continue to go up, the price must also go up."

"Every one of us is also affected by high money costs, including SPS. When we borrow money at today's record high interest rates, or sell stock, people are actually letting us use their savings to build new power plants and lines and to build new equipment. If we do not give them a reasonable return on their investment, the people will stop letting us use their money and our ability to deliver electricity to our customers will be limited."

"And every one of us is affected by the change in the way we make electricity. We must build coal-fired plants instead of the conventional gas-fired plants because of cost, supply and government regulation. Coal-fired plants cost almost twice as much but the electricity will still cost less than continuing to burn higher

priced natural gas," Ballengee said.

Ballengee also said that based on existing rates being charged to all Texas retail customers, SPS projected revenues for 1979 will be less than the cost of service to those customers by \$42,657,065.00.

The 14.78 percent increase is an average for all types or classes of customers. The increase will vary from one rate class to another. For example, the customer that uses 500 units of electrical energy per month would have an increase of \$5.43 per month.

The increase in rates would not affect the rates charged to wholesale power customers, according to the SPS spokesman.

"The last base rate increase in Southwestern's rates for retail service was based on 1977 costs and went into effect in October 1978 and amounted to about 7 percent, well below the amount the company needed at that time," concluded Ballengee.

### Woman calls tune

AUSTIN, Texas (Spl.) — A woman has been named to call the tune in The University of Texas Music Department.

She is Dr. Fiora Contino, one of the most prominent women conductors in America, who will be music chairman after Sept. 1, 1979. She has taught at Johns Hopkins and Indiana Universities and is a noted opera, symphonic and choral conductor.

Dr. Contino is the seventh woman to head a UT department or school. Women are departmental chairmen in advertising, home economics, physical and health education, and speech communication; one is dean of the LBJ School of Public Affairs, and another is dean of the School of Nursing.

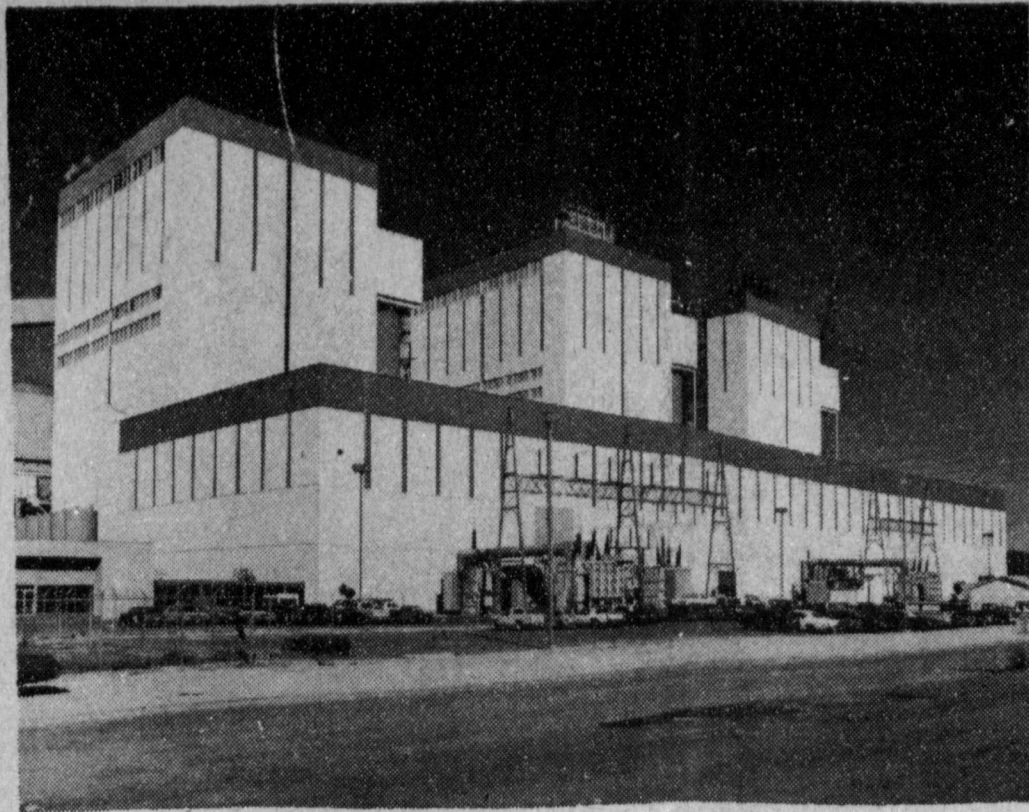

SOUTHWESTERN PUBLIC SERVICE PLANT NEARS COMPLETION--Harrington Station, Southwestern Public Service Company's coal-fired generating plant, is located northeast of Amarillo and has a generating capability of 720,000 kilowatts. A third generating unit will go on the line about June of this year, giving the plant a total capability of over one million kilowatts.

## March 3, Farmers Tax Deadline

While most taxpayers have until April 15 to file 1979 income tax returns, farmers and ranchers face an earlier filing date--March 3.

The March 3 date stands for agricultural producers who did not file an estimate of their income taxes and pay these estimated taxes by January 15. Those who did file an estimate have until the April 15 deadline to file final returns.

For Texas farmers and ranchers preparing their 1979 income tax returns, Dr. Ashley Lovell of Bryan, area economist with the Texas Agricultural Extension Service, Texas A&M University System, offers several considerations.

Filing requirements for 1979 are changed from 1978. For example, an individual must file a return if his gross income is \$3,300 or more and a married couple under 65 years of age must file if their joint income is more than \$5,400. If both are 65 or older, they may make \$6,400 before having to file a return.

For some businessmen, a more urgent deadline is January 31, the due date for Form 943 and Form W-2.

Form 943, "Employer's Annual Tax Return for Agricultural Employees," must be filed if you were required to withhold and pay social security tax, or if you withheld income tax under voluntary withhold-

ing agreements on farm labor wages during 1979.

Form W-2, "Wage and Tax Statement," must be provided to each employee to whom you paid wages subject to social security taxes or from whose wages federal income tax was voluntarily withheld. Employees should receive Form W-2's by January 31.

For other changes and reporting requirements regarding 1979 income tax returns, Lovell suggests a copy of Internal Revenue Service Publication No. 17, "Your Federal Income Tax" (1980 edition).

Farmers and ranchers will want to get a copy of IRS Publication No. 225, "Farmers Tax Guide" (Revised October 1979).



FIRST PLACE WINNER . . . Kay Lynn Prather is shown here with her Berkshire which was a First Place winner at the Livestock show held last weekend. Kay Lynn is the daughter of Mr. and Mrs. Don Prather.

## Muleshoe Co-op Gins

## Congratulations . . . ARE IN ORDER

RESERVE BREED CHAMPION . . . Curtis Hunt is shown here with the Reserve Breed Champion of Show of the Bailey County Livestock Show. Curtis is showing the champion for his sister, Tori. They are the children of Mr. & Mrs. Robert Hunt.



FIRST PLACE WINNER . . . Kim Gatewood is pictured here with his Hampshire Lightweight which was a First place winner at the Bailey County Livestock Show. Kim is the son of Mr. and Mrs. J. C. Gatewood

## Congratulations

BREED CHAMPION . . . Chris Young is shown here with his Cross Mediumweight which was Breed Champion at the Bailey County Livestock Show. Chris is the son of Mr. and Mrs. Jim Young.

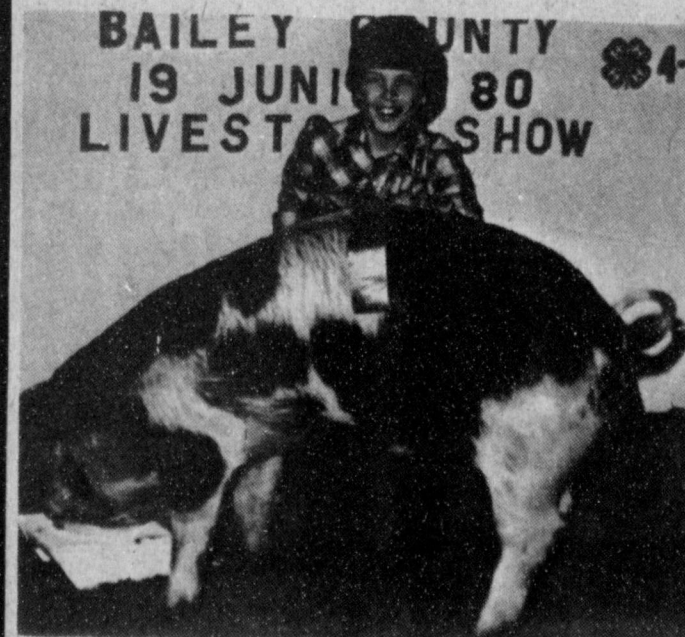

RESERVE BREED CHAMPION . . . Greg Young is shown here with his Spot Gilt that won Reserve Breed Champion of the Bailey County Livestock Show. Greg is the son of Mr. and Mrs. Jim Young.

FIRST PLACE WINNER . . . Chris Young is shown here with his Duroc Medium-Heavyweight which won a first place winner at the Bailey County Livestock Show. Chris is the son of Mr. and Mrs. Jim Young.



# Watson Alfalfa

# American Valley Inc.



**Honor Students**

**THIRD GRADE**  
 Esther Acosta, Krystal Angeley, Jorge Avina, Debbie Brown, Shane Burris, Heath Burleson, Toby Carpenter, John Chamberlin, Laurel Dillard, Andrew Espinoza, Jeff Farr and Marty Gant.  
 Also Jeff Hicks, Justine Hanes, Jeff Johnson, Kevin King, Penny Kleisel, Joseph Madrid, Chrjsty Mata, Lisa Noble, Nichole Overman, Mark Pecina, Marviel Rameriz, Dusty Rhodes, Sammy Sayago, Tony Sisemore and Brandon Wilson.

**FOURTH GRADE**  
 Amy Bean, Misti Brewer, Ali Cage, Guy Dale, Armando Del Toro, Chris Faulkner, Jerry Bob Graves, Quay Gregory, Sue Haire, Angela Kidd, Audrey Marshall, Steven Moore, Tonya Nowell, Donnie Nowlin, Misti Ott, Elizabeth Posadas, Tonia Roedler and Richie Tillema.

**FIFTH GRADE**  
 Darren Albertson, Latrece Barrett, Leah Bell, Brent Black, Jana Brown, Norma Castorena, David Cazarez, Paul Chamberlin, Shannon Crozier, Rudy Gonzales, Lisa Hamilton, Pam Ibarra, Debra Isaac, Lauri Kinard, Casey King, Joey Kramer, Nathan Lloyd, Tracy Long, Genie Lopez, Linda Recio, Chantel Robison, Marisa Sayago, Kristi Taylor, Cesy Vasquez, Scott Williams and Francisco Ybarra.

**QUICK QUIZ**  
 Are you blooming with knowledge about fruit? This quiz can help you tell.



1. Citrus fruits include tangerines, limes and (a) pineapples (b) grapefruit (c) papayas?  
 2. Citrus fruit juice today is enjoyed (a) mostly in the morning (b) mostly in the evening (c) anytime?  
 3. When buying tangerines, look for fruit that is (a) firm and heavy (b) deep orange (c) fruity smelling?  
**ANSWERS:**  
 1. (b) Pineapples and papayas are not citrus fruits. 2. (c) Fruit juice is no longer a once-a-day drink. A new fruit juice beverage, Snow Crop Five Alive, offers a delicious combination of the citrus fruit juices (orange, lemon, grapefruit, tangerine and lime) that can be enjoyed throughout the day by the entire family. 3. (a) Firm fruit that can be enjoyed throughout the day by the entire family.

**RECIPE**

By Sarah Anne Sheridan

Pork is considered a cold weather meat and can be prepared in many delicious ways. Always remember that pork must be cooked well done--never rare.

**Tenderloin Hot-Pot**

- 1 1/2 lbs. pork tenderloin
- 1 1/2 c sifted tomato pulp
- 1 chopped onion
- 6 mushrooms
- 1/2 green pepper chopped fine
- 1 t kitchen bouquet
- 1 t salt
- 1/2 t pepper
- potatoes
- turnips

Split the tenderloin in half or cut into slices. Grease lightly the bottom of a casserole and fit into it the pieces of meat. Brown on both sides over high heat, then add tomatoes, onions, pepper and kitchen bouquet. Cover and cook 3 to 4 hours. Fifteen minutes before removing from heat, add salt and pepper.

Serve on a large platter surrounded by a border of potatoes and turnips which have been mashed together in equal parts.

I speak truth, not so much as I would, but as much as I dare; and I dare a little thus more as I grow older.

**Anti-Freeze Threatens Children, Pets, Adults**

Anti-freeze may keep the car radiator from freezing solid, but anti-freeze can also mean death to children and pets, according to the Texas Veterinary Medical Association (TVMA) and Texas Medical Association (TMA). A chemical in anti-freeze called ethylene glycol has a sweet taste, much like a soft drink, and children and pets are attracted to it.

Before the first freeze Texans will be draining their radiators to make way for the new anti-freeze. This is where the trouble begins. Many people collect the old fluid by placing a pan underneath the car radiator. Since it usually contains old anti-freeze or coolant substance, the pan left out or in the garage offers children and animals a tasty treat--but a deadly one. Frequently, people let the radiator drain onto the driveway and run down the street curbing. This still leaves the old fluid for pets to lap up or kids to splash or dip their hands into--ready for a little sip of this deadly drink.

Dr. David Bechtol, TVMA president, states that a dog need only lap up two to three cc's per pound of weight and a can even less for anti-freeze to bring about a painful death. Dr. Bechtol, a Canyon veterinarian, says the hard part about helping an animal that has ingested anti-freeze is that the owner doesn't realize what the pet has gotten into. The veterinarian then as to treat the symptoms without knowing what brought it on.

The ethylene glycol in the anti-freeze combines readily with the common minerals of human and animal bodies and results in kidney failure and death due to uremia. And a

painful death, adds Dr. Mario Ramirez, TMA president. The same dangerous chemical is found in brake fluid, windshield de-icer/cleaner and wall-paper remover.

Anti-freeze poisoning account for about 15 percent of reported animal poisonings, but most are probably never reported, Dr. Bechtol says.

**Sheriffs' Office Report**

In recent activity by the Bailey County Sheriff's office, three women were arrested on charges of welfare theft. One charge was a felony theft and two were misdemeanor charges, according to arresting officer, Deputy Sheriff Bob Henderson.

Also apprehended was one person on a check law violation for Clovis, N.M. and another person apprehended on a check law violation in Bailey County.

Also apprehended was Antonio Zapata, who had been sought for bond forfeiture.

Sheriff's officers also jailed two persons for driving while intoxicated and one charged with being drunk in public.

Listed among the arrests was one person charged with driving while intoxicated, filed by DPS Trooper Jim Dulin.

**Golden Gleams**

Error of opinion may be tolerated where reason is left free to combat it.

-Jefferson.

Truth forever on the scaffold, wrong forever on the throne.

-Lowell.

Truth, though the Heavens crush me for following her.

-Carlyle.

Anti-freeze can be deadly for humans, too. Swallowing about one ounce can kill a child and about three ounces can kill an adult. In 1978 there were 239 human poisonings in the U.S. and the statistics this year seems to be increasing at an alarming rate, even before the real cold weather has arrived.

A human anti-freeze poisoning victim often appears drunk, has headaches and vomits, said Dr. Ramirez, a Rio Grande City family practitioner. A poisoning control center, hospital emergency room or physician should be called immediately if poisoning is suspected. Their advice could include making the victim vomit, if the person has not passed out, and getting professional medical help immediately.

Dr. Bechtol recommends that anti-freeze or coolant be flushed down the sewer system since it is biodegradable. Any spilled or drained onto the drive should be washed for 10 minutes toward the street drain. No puddles should be left for children or pets to get into. And no residue should be left behind since the dried crystals contain the poison. The drain pan should be washed thoroughly.

If you see your pet getting into anti-freeze you should rush it to the veterinarian immediately; treatment for anti-freeze poisoning can't wait, says Dr. Bechtol. The best medicine is to prevent it and you should encourage your neighbors to do the same, says Dr. Ramirez.

**Because?**

They call one of the nurses at the dispensary "Appendix," because only the doctors can take her out.



**NEWLY COMMISSIONED** Army 2nd Lt. Robert Stovall receives assistance pinning on his lieutenant bars from his mother, Mrs. David Stovall, and his wife, Mrs. Robert Stovall. Stovall was commissioned in a joint Air Force and Army commissioning ceremony at New Mexico State University. (NMSU Photo by Chuck Williams)



A great bathroom cleaner is rubbing alcohol. It removes soap film and leaves no water spots.

**WHO KNOWS?**

1. Who created the comic strip *Little Orphan Annie*?
2. Is a whale a fish?
3. What does a lexicographer do?
4. What is a cormorant?
5. What is the velocity of a moderate breeze?
6. Name the 17th President of the United States.
7. What is a deciduous tree?
8. How is a person's heart rate determined?
9. What is the biblical name for Palestine?
10. Where does paraffin come from?

**Answers To Who Knows**

1. Harold L. Gray.
2. No. It is a mammal.
3. He is a compiler of dictionaries.
4. A large sea bird.
5. Thirteen to eighteen miles per hour.
6. Andrew Johnson.
7. One that sheds its leaves in the winter.
8. By the number of heart beats per minute.
9. Canaan.
10. It's a by-product of petroleum.

**BASKETBALL**  
**SUPPORT THE HOME TEAM**

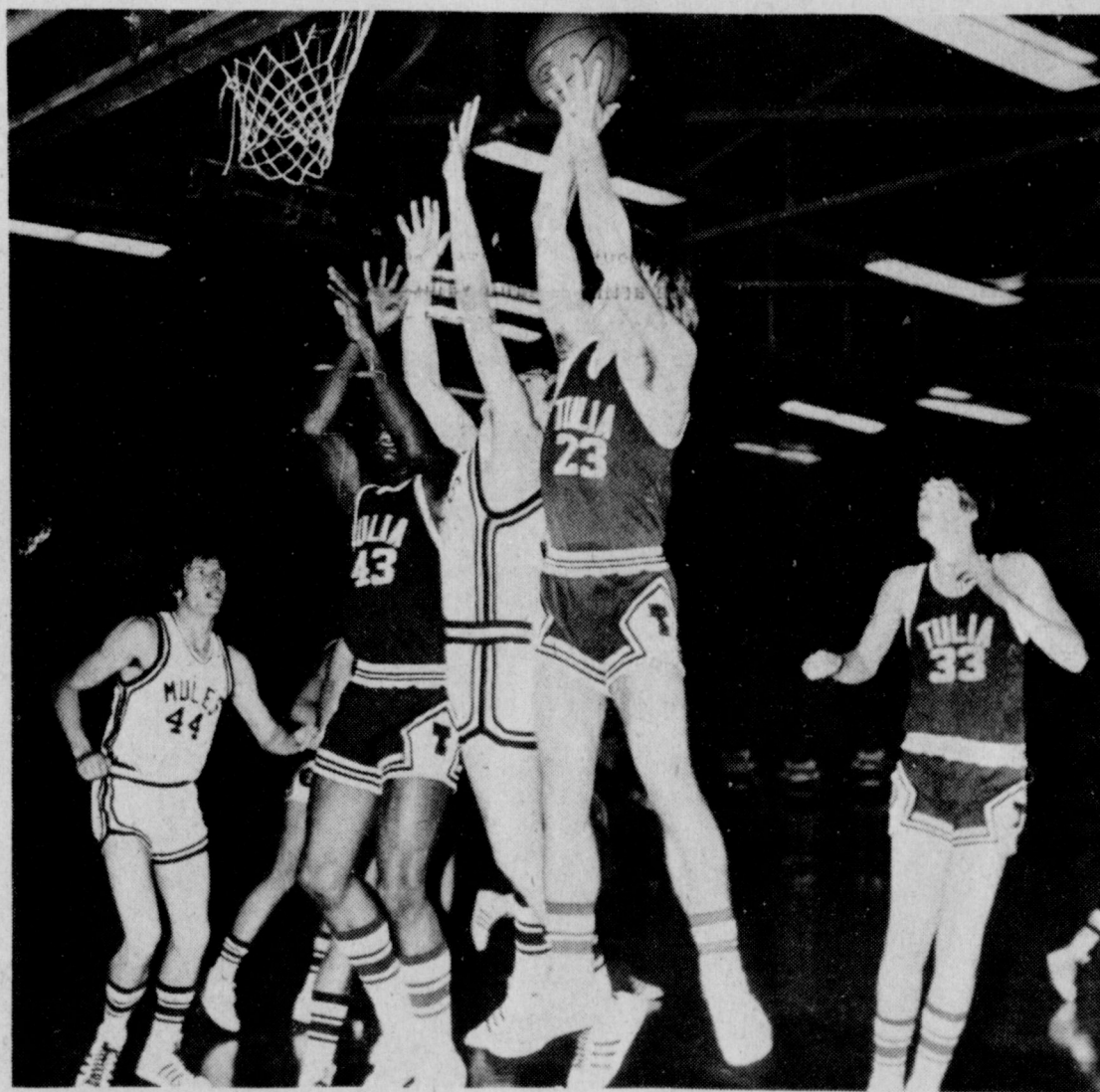

February 1                      Olton                      There  
 February 5                      Morton                      There

The Following Firms Urge You To Back The Mules & Mullettes All The Way!!!!

- ★ Muleshoe Coop Gins ★
- Robert Green Inc. ★ Shipman & Sons Body Shop
- Spudnut Shop ★ Decorators Nursery & Floral
- Muleshoe State Bank ★ Lees Western Wear
- Muleshoe Home Center Inc. ★ Watson Alfalfa Inc.
- ★ Muleshoe Publishing Co. ★
- ★ Cliff Allen Custom Saddles ★
- ★ Bailey County Electric Cooperative Association ★

**Congratulations**

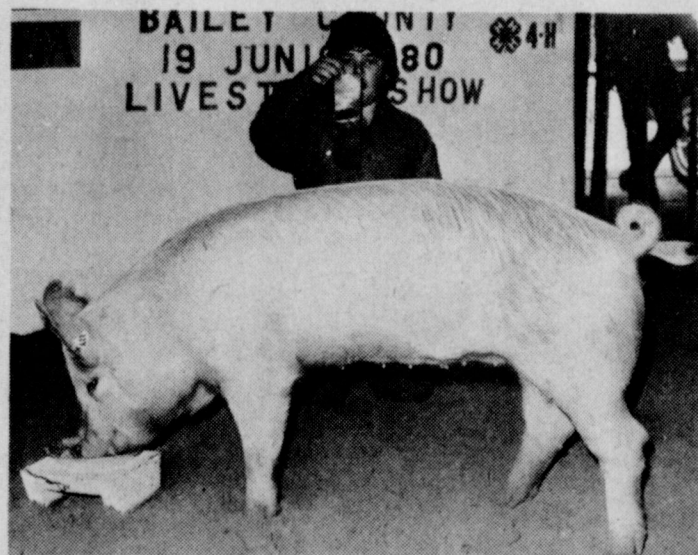

**FIRST PLACE WINNER . . . Tracy Tunnell, son of Mr. and Mrs. Ralph Tunnell, is pictured here with his Hampshire Medium weight which was a first place winner at the Bailey County Livestock Show.**



**FIRST PLACE WINNER . . . Tracy Tunnell is shown here with his Cross Heavyweight which was a First place winner at the Bailey County Livestock Show. Tracy is the son of Mr. and Mrs. Ralph Tunnell.**

**Baker Farm Supply Inc.**



# Stubble Management Adds To Efficiency

LUBBOCK -- Farmers know that inflation and rising energy costs have increased the need for efficient use of the organic matter in stubble, but some Texas Tech University agriculture faculty members are concerned that efficiency may be losing to tradition.

Stubble management depends on the kind of stubble, the kind of farming equipment and the total farming operation, but economics and efficiency, according to the Texas Tech faculty, should be the prime factor in using the organic matter from the previous year's crop residue.

Drs. C. Reed Richardson and William L. Mies, both animal scientists, and Dr. Richard E. Zartman, a plant and soil scientist, discussed the possible uses of stubble.

Stubble can be used to prevent erosion and incorporate organic matter in the soil, or it can be used as livestock feed.

The conventional system of shredding, plowing and discing the crop residue in several operations has become uneconomical because of energy and labor costs, according to Zartman.

"Estimates indicate that an average tillage operation could cost \$3 or more per acre, and the conventional method uses anywhere between six and 20 operations," Zartman said.

Reducing the tillage operations can mean big savings in dollars and also can conserve moisture, reduce erosion, lead to better seedling survival, improve soil structure and provide food and cover for wildlife," he said.

"A key factor in implementing minimum tillage is equipment. Farmers should be looking at machinery that prepares a seed bed, plants, applies insecticides and herbicides and puts down fertilizers, all in one trip," he added.

Such equipment can either be purchased or farmers can modify existing machinery to perform the work.

In using stubble as feed, farmers have three basic alternatives. They are: to stock calves on the stubble for 60 to 70 days; graze one cow per two or three acres for 100 to 120 days; or mechanically harvest the stubble and transport it to cows.

Research conducted by Mies has shown that stocking calves on corn or sorghum stubble for 60 to 70 days, with supplemental protein and phosphor-

ous, can result in gains of 1.5 to 1.7 pounds per head daily.

Richardson, who directs feed mill teaching and research at Texas Tech, said that corn and sorghum stubble has higher digestibility than gin trash.

"Untreated gin trash

## Men, Women-- The Earnings Gap

Why do women earn less money than men?

Men's salaries have outstripped women's salaries by 70 percent since 1961.

This is an important issue to employed women, since most work out of financial necessity, says Cindy Wilson, a family life education specialist.

"Many factors contribute to the earnings gap between men and women, and though strides have been made, many changes are still needed to narrow the earnings gap," she says.

Mrs. Wilson is with the Texas Agricultural Extension Service, The Texas A&M University System.

Understanding some of

## Challenge Of The 80s

Challenges facing county government in the 1980s will be the theme of the 22nd annual County Judges and Commissioners Conference here February 5-7.

Key county and state government officials will be on hand to address such issues as energy and transportation for the '80s, points out John Gilmartin, county officials program specialist with the Texas Agricultural Extension Service, Texas A&M University System. More than 600 county officials from throughout Texas are expected to attend.

Governor Bill Clements will deliver the keynote address at the conference Thursday morning, February 7, at 9 o'clock.

Other featured speakers will include Attorney General Mark White and Railroad Commissioner Mack Wallace, who will both speak the morning of Feb. 6, and Commissioner of Agriculture, Reagan Brown, who will conclude the Thursday morning session.

Extension Director Dr. Daniel C. Pfannstiel will deliver the welcome address at the first general session on Wednesday, February 6.

Registration will begin at 9 a.m. the first day at the Ramada Inn, with concurrent sessions for county

judges and commissioners beginning at 2 p.m. The judges session will deal with Texas commitment hearings while the session for commissioners will concern weed and brush control on county road rights-of-way.

Among discussions during general sessions of the conference will be state property taxes, jails, rural land values, rural fire districts and revenue sharing.

The conference is conducted annually by the

Extension Service in cooperation with the County Judges and Commissioners Association of Texas. Current president of the association is McLennan County Commissioner Roy Nail.

\*\*\*\*

\*\*\*\*

\*\*\*\*

\*\*\*\*

\*\*\*\*

\*\*\*\*

\*\*\*\*

\*\*\*\*

\*\*\*\*

ed by merely spraying a caustic soda solution on gin trash.

Mies said that the use of cows to graze corn and sorghum stover allows use of the forage and also leaves material in the field for organic matter.

"Research shows that a cow will harvest 25 to 30 percent of the stubble in a field, leaving a considerable amount for the soil," he added.

Irrigated sorghum leaves about four tons of stubble per acre and cattle will graze about a ton of

## Men, Women-- The Earnings Gap

that.

Mechanical harvesting will remove approximately twice as much as grazing, or 50 to 60 percent of the total forage in the field, at eight to 10 dollars per ton, Richardson said.

"But mechanical harvesting needs specialized machinery; and farmers who do not have a silage program may find that the cost of the equipment is prohibitive. Besides, mechanical harvesting will not do a good job of picking up fallen ears of corn or shattered milo heads between rows," Mies said.

"Thus, while the cow harvests less than the machine, she may be more efficient in what she harvests," he added.

Pregnant cows require low protein levels and their need for total digestible nutrients is about 50 percent, and corn and sorghum stubble can satisfy both requirements.

There are several options that are open to farmers in stubble management, but the choice can be reduced by considering only those that emphasize efficiency, the Texas Tech faculty said.

## BIBLE VERSE

"It is written, man shall not live by bread alone, but by every word that proceedeth out of the mouth of God."

1. Who spoke these words?

2. To whom were they addressed?

3. Where did the conversation occur?

4. Where is it found in the Bible?

Answers To Bible Verse

1. Jesus.

2. Satan.

3. In the wilderness.

4. Matthew 4:4

\*\*\*\*

\*\*\*\*

\*\*\*\*

\*\*\*\*

\*\*\*\*

\*\*\*\*

\*\*\*\*

\*\*\*\*

\*\*\*\*

\*\*\*\*

\*\*\*\*

\*\*\*\*

\*\*\*\*

\*\*\*\*

\*\*\*\*

\*\*\*\*

\*\*\*\*

\*\*\*\*

## NEWS OF HEALTH

### How To Care Better For Mind And Body

Do you know one thing that can probably do more to promote your good health and prevent disease than hospitals, doctors and medicine?

It's you as an individual, according to the U.S. Surgeon General's Report on Health Promotion and Disease Prevention, released after two and a half years of research.

Both the government and medical profession are urging Americans to make changes in their living habits that will promote a healthier existence, especially since the cost of health care is going up.

Staggering 1979 statistics show that the cost of living has risen 74 percent in 25 years, but medical care costs have soared 330 percent! Experts say the major causes of many expensive illnesses are habits over which people have a degree of control—alcohol abuse, smoking, overeating and chronic stress.

These and other facts about health are the theme of a new film, "The Wellness Revolution," commissioned by the John Hancock Mutual Life Insurance Co. The 27-minute health film explores the care of body and mind through relaxation,

exercise, stress management and nutrition.

Narrated by Dick Van Patten, star of the ABC-TV series "Eight Is Enough," the new movie features a cast of experts in various fields, such as stress researcher Dr. Hans Selye, founder of the International Institute of Stress at the University of Montreal, and Dr. Robert Arnot, sports medicine center director at Lake Placid for the 1980 Winter Olympics.

"The Wellness Revolution" is available on a free-loan basis through Modern Talking Picture Service, 5000 Park Street, N., St. Petersburg, FLA 33709. When ordering the film, refer to it as "Digest 11899."

## Congratulations

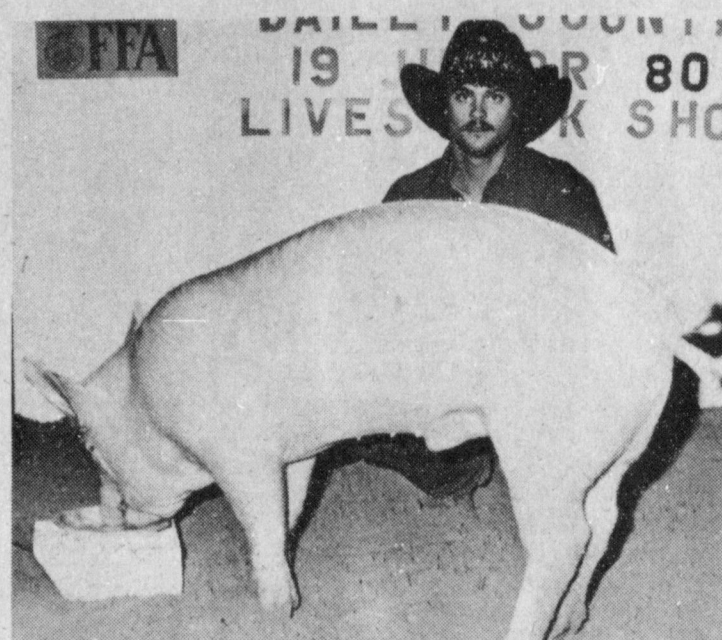

RESERVE BREED CHAMPION . . . Blake Stevens is shown here with his Yorkshire Lightweight which was Reserve Breed Champion of the Bailey County Livestock Show. Blake is the son of Mr. and Mrs. Duane Stevens.

## Herman Morrison Texico

## Congratulations



BREED CHAMPION . . . Breed Champion of the Spot Division of the Bailey County Livestock Show was shown by Ricky Rasco. He is the son of Mr.

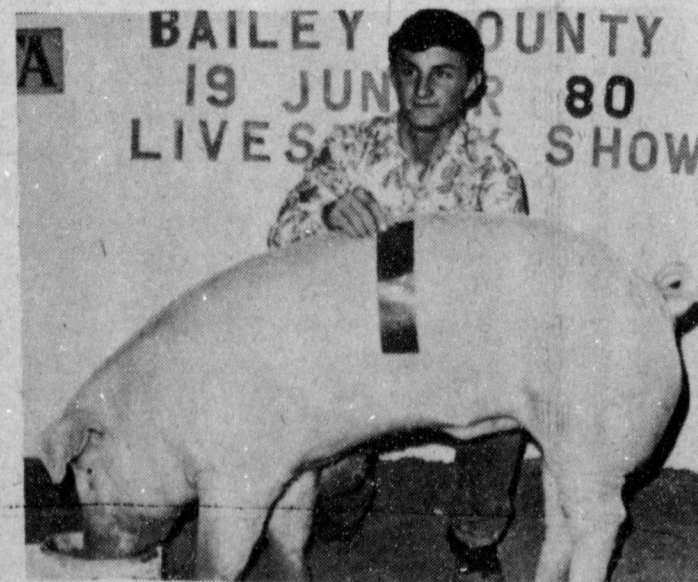

RESERVE BREED CHAMPION . . . Benton Glaze is shown here with his Chester White Heavyweight which won Reserve Breed Champion of the Bailey County Livestock Show. Benton is the son of Mr. and Mrs. James Glaze.

## Spudnut Shop And Plains Creamery

## Congratulations

To Sharla Morrison



GRAND CHAMPION OF SHOW . . . Sharla Morrison is pictured here with her Duroc Heavyweight which won Breed Champion and Grand Champion of Show at the Bailey County Livestock Show. Sharla is the daughter of Mr. and Mrs. Herman Morrison.

## John's Custom Mill

Earn

11.846 %

With Our Money Market

Certificates





**Editorial**

**Afghanistan In Prospective**

In the current, painful and necessary reevaluation of unsuccessful U.S. foreign policies in the last three years, caused by recent events in the Middle East, a long-term prospective should be maintained. First, the importance of what regime rules in Afghanistan is of importance, but not of any special or paramount importance to the American people. What happened there, rather, signifies a new boldness in Moscow's tactics, not policy, and that is certainly important.

But even this is not totally clear. Afghanistan is on Russia's border. Since Russia has millions of Moslems in its southern regions, a religious awakening there, as has happened in Iran, could mean serious dissention among Moslems in southern Russia. That may be the main reason for Moscow's military intervention. If it is, that doesn't excuse it; but it does put in a more defensive light.

Secondly, wishful hopes that Afghanistan could become Russia's Vietnam are unrealistic. As stated, Afghanistan is a Russian border state. The Russian military can control most of the country with relative ease. There'll be no logistical problem, though die-hard rebels might hold out and fight on in the mountains for some time.

In the current tizzy, finally, it should be kept in mind that this outright aggression gives the West a major public relations and propaganda victory. It offers Washington a chance, which will not now be resented by other nations, to establish a strong military presence in the Persian Gulf area. It helps greatly to turn the Moslem world against Moscow--a world which has lately been very hostile to Washington.

In the long run, then, pluses may outweigh the minuses, especially if it finally has opened the eyes of President Carter, whose on-the-job foreign policy training has thus far been so costly to America.

**Embargo Phosphate?**

If the United States, in protest of Soviet aggression against Afghanistan, is to embargo shipments of grain to the Soviet Union, it should do no less in the matter of phosphate and phosphoric acid.

The need for phosphate fertilizers by the U.S.S.R. has been demonstrated (or it would not have tied itself to a 20-year deal) and, although it may somehow make up the loss of grain shipments from other sources, it's less likely to find available new phosphate sources.

The phosphate-for-unneded-ammonia swap negotiated by Occidental, a multinational chemical company operating in Florida, was apparently no bargain for the U.S.A. Ammonia we can always get, but there may be no more than a 20-year supply of phosphate left in this country, most of it in Florida. It will be direly needed by American farmers in the future.

Whether or not the federal government will feel obliged to make up the purchases it forbids the Kremlin--as in the case of grain--remains to be worked out. But there is probably no necessity for burdening the taxpayer with this one. Phosphate ore is not perishable. Unmined, it requires no costly storage and is only going to increase in value as global demand for this increasingly scarce and vital resource grows.

This step would land on Florida's doorstep like a blessing.

Because the stress put on central Florida by acid pollution, radioactivity, fresh water consumption and enormous demands for electric power and other energy by the phosphoric acid industry is so great, an embargo could strike at Russia and at the same time benefit Floridians.

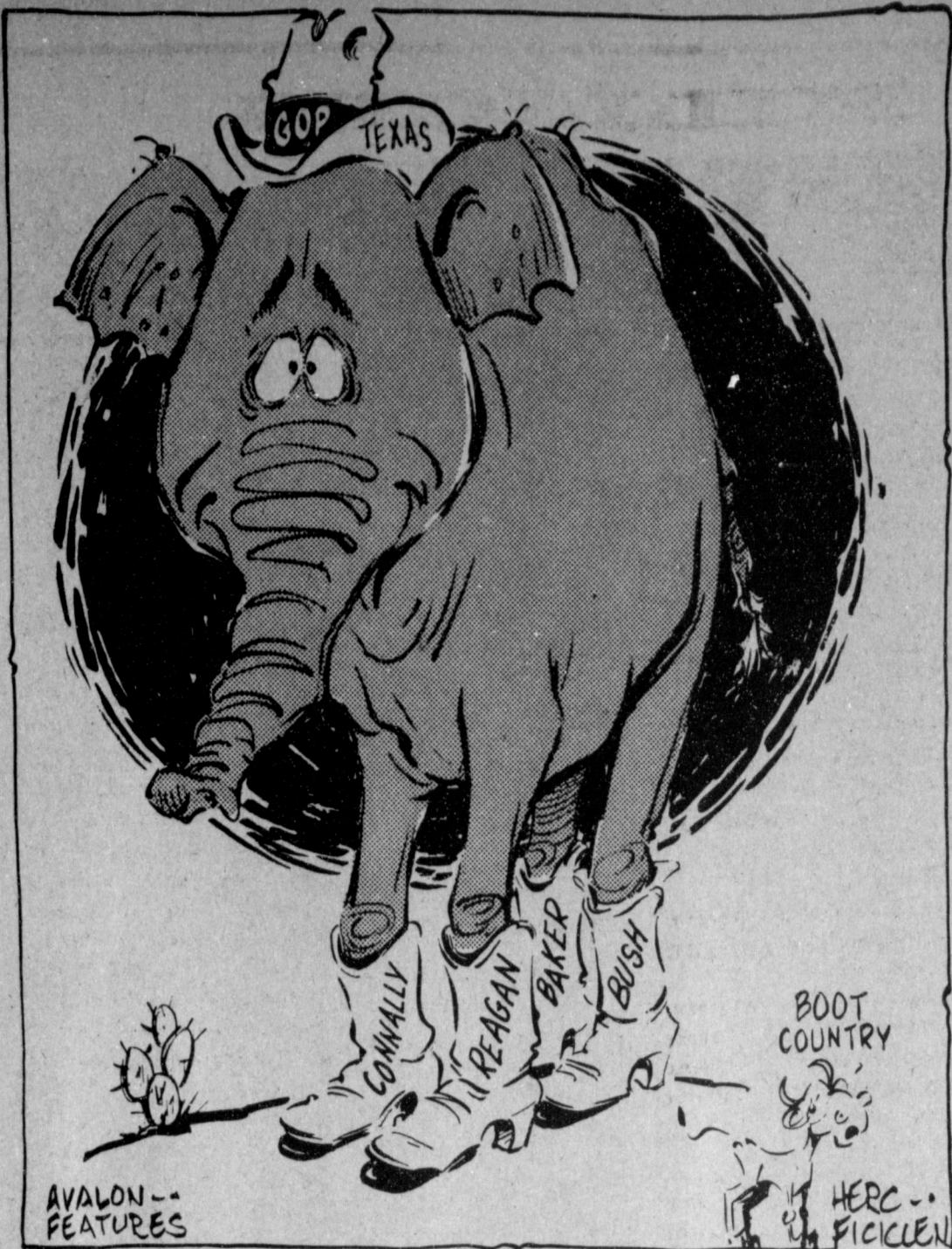

**The Speaker Reports**



by Bill Clayton

AUSTIN--The Committee on Higher Education Financing in Texas is conducting one of the most important studies of the interim at this time.

The Committee was formed by Senate Concurrent Resolution 101 of the 66th Legislature and is composed of three ap-

pointees of the Governor, three appointees of the Lieutenant Governor, and three appointees of the Speaker of the House with the Lieutenant Governor serving as chairman and the Speaker as vice-chairman.

The Committee is charged with the responsibility of investigating all aspects of funding the State's colleges and universities, specifically facility financing, tuition and fees, state funding, formulas, and other related matters.

**SUGGESTS WAR**

TEHRAN, IRAN -- Ayatollah Ruhollah Khomeini said recently that Iran's crisis with the United States, "a struggle between Islam and paganism," could "likely" turn into war. Foreign Minister Sadegh Ghotbzadeh said all the hostages will be tried as spies if the United States imposes sanctions against Iran or if the United States attempts an economic blockade.

The Committee has obtained a large quantity of data dealing with enrollment projections, tuition policies, revenue needs, space utilization, and other trends. Decisions as to what is realistically needed for the future well-being of higher education must be made.

With limited revenue projections, the State must look at means of promoting the efficient operation of its colleges and universities. Cost controls must be emphasized, and a determination of how much construction is actually needed must be made.

It is my belief that a proper method of insuring adequate space and academic excellence is achievable without creating a burden on the taxpayers. With a redirection of funds and emphasis on efficiency, higher education should improve and serve the needs of the State for years to come.

**NEWS REPORT FROM WASHINGTON**

**New Carter? Facing Russia-Hawks' Fear-The Politics**

WASHINGTON, D. C. -- The new Jimmy Carter foreign policy is worrying some militant hawks on Capitol Hill. It's not that they feel Carter isn't learning his lesson--at last. What they fear is a military disaster.

Hawks in the Senate and House who have publicly moaned loudest when Mr. Carter killed the B-1 bomber project (which the President would like very much to have alive now) and thereby threw away about two billions already invested, know better than most the military weakness of the U.S. today. And they know Soviet strength. It's formidable.

When Carter resisted the Hill hawks who tried valiantly to authorize another nuclear aircraft carrier in recent years, and build up the Navy, he helped insure the weakness of the U.S. Navy today. Many of the smaller ships proposed two or three years ago would be in operation today if Mr. Carter had not favored reducing the military. Remember that in his 1976 campaign he pleased many young and liberal Democrats by saying the biggest waste in the federal government was in appropriations for the Pentagon.

When Mr. Carter stopped production of certain missiles, shutting down one major production line, while the Russians continue to expand their missile strength, hawks on the Hill were ap-

palled. They were aghast that he would talk of bringing U.S. troops home from Korea. After blunt remarks from top military men, some of whom were transferred or demoted for telling the truth about the dangers of Carter's short-sightedness, Mr. Carter then reversed himself.

With this background, the White House is nevertheless now dropping hints about a confrontation with Russia. Leaks from White House sources in recent days have alleged the nation would even consider nuclear war if the Russians move on Pakistan or Iran. Experts on defense at the Hill know America would be humiliated and soundly defeated if Mr. Carter goes off on an ill-advised tangent of toughness and confronts the Russians.

**CAPITOL UPDATE**

John Tower  
U.S. SENATOR for TEXAS  
142 RUSSELL OFFICE BUILDING  
WASHINGTON, D.C. 20510



The Constitution requires the President each year to report to the Congress on the State of the Union. Unfortunately, this year all the Congress received was a self-serving dossier of alleged administration grand accomplishments -- a document more suited to a campaign stump than the State of the Union Message.

The 75-page document submitted to the Congress is nothing more than a collection of re-hashed programs and ideas, many of them already rejected or completely overtaken by events.

The most serious failing was in the area of national defense. Stepped-up Soviet aggression has made it crystal clear that the U.S. must act and act now to rebuild itself as a military power. Even the President has admitted Soviet adventurism in Afghanistan caused him to reassess his view of Russian intentions. But the State of the Union Message ignores any lessons that should have been learned.

For the Administration apparently to have concluded that its Five Year Defense Plan -- already woefully inadequate -- in any way would deter the Soviets from future aggression is patently ridiculous.

The Administration even has the audacity to claim to have reversed several years of reduced defense spending. That assertion ignores a history of cuts to defense budgets by a Democrat-controlled Congress, Carter's own campaign pledge to further reduce defense spending, and his reluctance even to meet his promise to our NATO allies for a 3 percent real growth in the budget.

The new 1981 defense budget and Five Year Defense Plan have been grudgingly drawn up by the Administration. Close examination of these proposals clearly shows that most of what is advertised as new additions is really only catch-up spending for long-underfunded programs. And that spending would be paid for largely by deferring other vital programs to the years beyond 1985 -- a classic example of robbing Peter to pay Paul.

Just as disturbing are the President's words of praise for the SALT II treaty. The Administration has ignored all objective analyses which reveal serious flaws in that treaty, including the report from the Senate Armed Services Committee that concluded the treaty is not in the best interests of our national defense.

As for the domestic policy aspects of the President's message, they reflect the Administration's continued dependence on unworkable ideas, and a tendency to believe spending money with or without having effective programs will solve any problem.

There is nothing of the shift in attitudes and direction that is required if we are to effectively address the problems of inflation and energy.

The Congress faces grave responsibilities this year. It would be easier for Congress to meet its challenges with wise and effective leadership from the Administration. But even if that leadership fails to appear, Congress has the power, and I hope the will, to take decisive action to improve the American position in the world, and to start on the road to solving our domestic problems.

\*\*\*\*  
Few industrialists believe that their concerns have made excessive profits.

\*\*\*\*  
No business ever became great without a program of progressive expansion.

**Legal Notice**

THERE CAME ON TO BE CONSIDERED the matter of selling the following described real estate. Referring to a certain plat on file in the County Judge's Office, the said real estate being: TRACT NO. 3: A 1.94 acre tract of land out of the N/2 of Section 33, Block Y, W.D. & F.W. Johnson Subdivision, Bailey County, Texas being more particularly described as follows, to wit: BEGINNING at a 1/2" I.R. set in the N/2 of Section 33, Block Y, W.D. & F.W. Johnson Subdivision, Bailey County, Texas, said point also being in the South line of a dirt road, and from whence the SE corner of the NE/4 of Section 33 bears S 64 degrees 13' E 1559.53 ft. and S 363.14 ft.; THENCE N 64 degrees 53' E along the South line of a dirt road and the North line of Tract No. 3 a distance of 333.6 ft. to a 3/8" I.R. set for the NW corner of Tract No. 3 and the NE corner of Tract No. 4 and the BEGINNING POINT OF THIS TRACT; THENCE N 54 degrees 53' W a distance of 437.04 ft. to a 3/8" I.R. set for the NW corner of Tract No. 4; THENCE S 25 degrees 47' W a distance of 284.25 ft. to a 3/8" I.R. set for the SW corner of Tract No. 3; THENCE S 64 degrees 13' E at 136.0 ft. pass a 3/8" I.R. set for the NW corner of Tract No. 2, at 298.85 ft. pass a 3/8" I.R. set for the NE corner of Tract No. 2 and the NW corner of Tract No. 1, and in all a distance of 329.2 ft. to a 3/8" I.R. set for the SE corner of Tract No. 3; THENCE N 25 degrees 47' E a distance of 230.15 ft. to the place of beginning and containing 1.94 acres of land.

Subdivision, Bailey County Texas being more particularly described as follows, to wit: BEGINNING at a 1/2" I.R. set for NE corner of Tract No. 3, out of the N/2 of Section 33, Blk. Y, W.D. & F.W. Johnson Subdivision, Bailey County, Texas, said point also being in the South line of a dirt road, from whence the SE corner of the NE/4 of Section 33 bears S 64 degrees 13' E 1559.53 ft. and S 363.14 ft.; THENCE N 64 degrees 53' E along the South line of a dirt road and the North line of Tract No. 3 a distance of 333.6 ft. to a 3/8" I.R. set for the NW corner of Tract No. 3 and the NE corner of Tract No. 4 and the BEGINNING POINT OF THIS TRACT; THENCE N 54 degrees 53' W a distance of 437.04 ft. to a 3/8" I.R. set for the NW corner of Tract No. 4; THENCE S 25 degrees 47' W a distance of 355.13 ft. to a 3/8" I.R. set for the SW corner of Tract No. 3; THENCE S 64 degrees 13' E a distance of 431.25 ft. to a 3/8" I.R. set for the SE corner of Tract No. 4; THENCE N 25 degrees 47' E a distance of 284.25 ft. to the place of beginning and containing 3.165 acres of land.

And it appearing to the Court that it would be advisable and to the best interest of Bailey County to sell the said real estate, provided however that the two tracts be sold as a unit, and that neither of them will be sold separately.

MOTION was made by Commissioner DUDLEY and seconded by Commissioner SANDERS that

the said real estate be sold at public auction, and that GLEN WILLIAMS be appointed Commissioner to sell and dispose of said real estate at public auction to the highest bidder for cash, after advertising for sale, such sale to be made at the Courthouse door of Bailey County, Texas on the 7th day of February, A.D. 1980 at 10:00 o'clock A.M., and that said Commissioner, GLEN WILLIAMS, execute for and in behalf of the County, a deed duly acknowledged and deliver such deed to the purchaser.

WHEREUPON the motion being put to the court for a vote by the Judge of said Court and all Commissioners voting "AYE" and none voting "NO", the motion was declared carried.

IT IS THEREFORE ORDERED, ADJUDGED AND DECREED by the Commissioners' Court of Bailey County, Texas that GLEN WILLIAMS be and he is hereby appointed to sell and dispose of the following described real estate to-wit: TRACT NO. 3: A 1.94 acre tract of land of the N/2 of Section 33, Block Y, W.D. & F.W. Johnson Subdivision, Bailey County, Texas, said point also being in the South line of a dirt road, from whence the SE corner of the NE/4 of Section 33 bears S 64 degrees 13' E 1559.53 ft. and S 363.14 ft.; THENCE N 64 degrees 53' E along the South line of a dirt road and the North line of Tract No. 3 a distance of 333.6 ft. to a 3/8" I.R. set for the NW corner of Tract No. 3 and the NE corner of Tract No. 4 and the BEGINNING POINT OF THIS TRACT;

and South 935.36 ft.; THENCE N 54 degrees 53' W along the South line of a dirt road a distance of 333.6 ft. to a 3/8" I.R. set for the NW corner of Tract No. 3; THENCE S 25 degrees 47' W a distance of 284.25 ft. to a 3/8" I.R. set for the SW corner of Tract No. 3; THENCE S 64 degrees 13' E at 136.0 ft. pass a 3/8" I.R. set for the NW corner of Tract No. 2, at 298.85 ft. pass a 3/8" I.R. set for the NE corner of Tract No. 2 and the NW corner of Tract No. 1, and in all a distance of 329.2 ft. to a 3/8" I.R. set for the SE corner of Tract No. 3; THENCE N 25 degrees 47' E a distance of 230.15 ft. to the place of beginning and containing 1.94 acres of land.

TRACT NO. 4: A 3.165 acre tract of land out of the N/2 of Section 33, Block Y, W.D. & F.W. Johnson Subdivision, Bailey County, Texas being more particularly described as follows, to wit: BEGINNING at a 1/2" I.R. set for NE corner of Tract No. 3, out of the N/2 of Section 33, Blk. Y, W.D. & F.W. Johnson Subdivision, Bailey County, Texas, said point also being in the South line of a dirt road, from whence the SE corner of the NE/4 of Section 33 bears S 64 degrees 13' E 1559.53 ft. and S 363.14 ft.; THENCE N 64 degrees 53' E along the South line of a dirt road and the North line of Tract No. 3 a distance of 333.6 ft. to a 3/8" I.R. set for the NW corner of Tract No. 3 and the NE corner of Tract No. 4 and the BEGINNING POINT OF THIS TRACT;

THENCE N 54 degrees 53' W a distance of 437.04 ft. to a 3/8" I.R. set for the NW corner of Tract No. 4; THENCE S 25 degrees 47' W a distance of 355.13 ft. to a 3/8" I.R. set for the SW corner of Tract No. 4; THENCE S 64 degrees 13' E a distance of 431.25 ft. to a 3/8" I.R. set for the SE corner of Tract No. 4; THENCE N 25 degrees 47' E a distance of 284.25 ft. to the place of beginning and containing 3.165 acres of land.

And the said GLEN WILLIAMS, shall, after advertising the time, place and terms of sale, sell the same at public auction in front of the Courthouse Door of Bailey County, Texas on the first Thursday in February 1980, the same being the 7th day of February, 1980 at 10:00 o'clock A.M., to the highest bidder for cash, and for and in behalf of Bailey County, Texas, make due conveyance to the purchaser thereof.

And it is further ordered by the Court that the time, place and terms of sale, shall be advertised by publishing notice thereof once each week for three consecutive weeks, the first publication to be at least twenty days before February 7, 1980, in a newspaper published in Bailey County, Texas.

NOTICE OF SALE OF REAL ESTATE STATE OF TEXAS COUNTY OF BAILEY Notice is hereby given that by virtue of a certain Order issued by the Honorable Commissioners'

Court of Bailey County, Texas, on the 14th day of January, A.D. 1980, entered on its minutes in Volume 7, Page 337, appointing Glen Williams, Commissioner to sell and dispose of the following real estate to-wit: TRACT NO. 3: A 1.94 acre tract of land out of the N/2 of Section 33, Block Y, W.D. & F.W. Johnson Subdivision, Bailey County, Texas being more particularly described as follows, to wit: BEGINNING at a 1/2" I.R. set in the N/2 of Section 33, Block Y, W.D. & F.W. Johnson Subdivision, Bailey County, Texas, said point also being in the South line of a dirt road, and from whence the SE corner of the NE/4 of Section 33 bears S 64 degrees 13' E 1559.53 ft. and S 363.14 ft.; THENCE N 64 degrees 53' E along the south line of a dirt road and the North line of Tract No. 3 a distance of 333.6 ft. to a 3/8" I.R. set for the NW corner of Tract No. 3 and the NE corner of Tract No. 4 and the BEGINNING POINT OF THIS TRACT; THENCE N 54 degrees 53' W a distance of 437.04 ft. to a 3/8" I.R. set for the NW corner of Tract No. 4; THENCE S 25 degrees 47' W a distance of 284.25 ft. to a 3/8" I.R. set for the SW corner of Tract No. 3; THENCE S 64 degrees 13' E at 136.0 ft. pass a 3/8" I.R. set for the NW corner of Tract No. 2, at 298.85 ft. pass a 3/8" I.R. set for the NE corner of Tract No. 2 and the NW corner of Tract No. 1, and in all a distance of 329.2 ft. to a 3/8" I.R. set for the SE corner of Tract No. 3; THENCE N 25 degrees 47' E a distance of 230.15 ft. to the place of beginning and containing 1.94 acres of land.

And it appearing to the Court that it would be advisable and to the best interest of Bailey County to sell the said real estate, provided however that the two tracts be sold as a unit, and that neither of them will be sold separately.

MOTION was made by Commissioner DUDLEY and seconded by Commissioner SANDERS that

the said real estate be sold at public auction, and that GLEN WILLIAMS be appointed Commissioner to sell and dispose of said real estate at public auction to the highest bidder for cash, after advertising for sale, such sale to be made at the Courthouse door of Bailey County, Texas on the 7th day of February, A.D. 1980 at 10:00 o'clock A.M., and that said Commissioner, GLEN WILLIAMS, execute for and in behalf of the County, a deed duly acknowledged and deliver such deed to the purchaser.

WHEREUPON the motion being put to the court for a vote by the Judge of said Court and all Commissioners voting "AYE" and none voting "NO", the motion was declared carried.

IT IS THEREFORE ORDERED, ADJUDGED AND DECREED by the Commissioners' Court of Bailey County, Texas that GLEN WILLIAMS be and he is hereby appointed to sell and dispose of the following described real estate to-wit: TRACT NO. 3: A 1.94 acre tract of land of the N/2 of Section 33, Block Y, W.D. & F.W. Johnson Subdivision, Bailey County, Texas, said point also being in the South line of a dirt road, from whence the SE corner of the NE/4 of Section 33 bears S 64 degrees 13' E 1559.53 ft. and S 363.14 ft.; THENCE N 64 degrees 53' E along the south line of a dirt road and the North line of Tract No. 3 a distance of 333.6 ft. to a 3/8" I.R. set for the NW corner of Tract No. 3 and the NE corner of Tract No. 4 and the BEGINNING POINT OF THIS TRACT; THENCE N 54 degrees 53' W a distance of 437.04 ft. to a 3/8" I.R. set for the NW corner of Tract No. 4; THENCE S 25 degrees 47' W a distance of 284.25 ft. to a 3/8" I.R. set for the SW corner of Tract No. 3; THENCE S 64 degrees 13' E at 136.0 ft. pass a 3/8" I.R. set for the NW corner of Tract No. 2, at 298.85 ft. pass a 3/8" I.R. set for the NE corner of Tract No. 2 and the NW corner of Tract No. 1, and in all a distance of 329.2 ft. to a 3/8" I.R. set for the SE corner of Tract No. 3; THENCE N 25 degrees 47' E a distance of 230.15 ft. to the place of beginning and containing 1.94 acres of land.

hereby given that on the 7th day of February, A.D. 1980, at the Courthouse door of Bailey County, Texas, in the City of Muleshoe, Texas at 10:00 A.M. by virtue of said Order, I will for and in behalf of said Bailey County, Texas sell said above described real estate at Public Auction to the highest bidder, in accordance with said Order.

AND IN COMPLIANCE with law, I give this notice by publication, in the English language once a week for three (3) consecutive weeks preceding said day of sale, in the Muleshoe Journal a newspaper published in Bailey County, Texas, the first of said notices appearing more than twenty (20) days prior to the date of sale. The Court retains the right to reject any or all bids.

WITNESS my hand, this 14th day of January, 1980.

Glen Williams(s)  
Glen Williams,  
Special Commissioner

COMMISSIONER'S COURT OF BAILEY COUNTY, TEXAS  
Glen Williams (s)  
Glen Williams,  
County Judge  
W.M. Dudley (s)  
W.M. Dudley, Commissioner Precinct # 1  
Lloyd Stephens (s)  
Lloyd Stephens, Commissioner Precinct # 2  
Robert P. Sanders (s)  
Robert P. Sanders, Commissioner Precinct # 3  
Rudolph Moraw, (s)  
Rudolph Moraw, Commissioner Precinct # 4  
15-3t-3tte



# AID TO MILLIONS CLASSIFIED ADS



**Deadline For Classified Ads Is 11:00 Tuesdays And Fridays**

**CLASSIFIED RATES**  
1st insertion, per word -- \$1.11  
Minimum Charge -- \$1.80

2nd insertion, and thereafter per word -- \$.09  
Minimum Charge -- \$1.50

**CARD OF THANKS**  
25 words -- \$3.00  
Over 25 words charged at regular classified rates

Classified Display -- \$1.55 per column inch  
Double Rate for Blind Ads.  
**DEADLINE FOR INSERTION**  
11 a.m. Tues. for Thurs.  
11 a.m. Fri. for Sun.

**WE RESERVE THE RIGHT TO CLASSIFY, REVISE OR REJECT ANY AD.**

**PERSONALS**

**WE BUY USED FURNITURE & APPLIANCES**  
CALL 272-3030  
**HARVEY BASS APPLIANCE**  
1-18s-tfc

Relieve dry, chapped, flaky skin with Gobese Vitamin E Cream.  
Damron Drug  
1-41-3ttp

New Improved "Zippies", the great iron pill now with Vitamin C.  
Damron Drug.  
1-41-4ttc

Reduce safe and fast with Gobese Tablets and E-Vap "water pills"  
Damron Drug.  
1-41-7ttp

**LOST AND FOUND**

**FOUND:** Ginger colored Charolais heifer calf, weighs around 500 pounds. Has marking on left ear. H.O. Huff, Jr. 927-5391  
2-52s-TFC

**3. HELP WANTED**

**HELP WANTED:** Need a babysitter to keep house and babysit a child one year old. Two days a week starting Feb. 6. Call 272-3180.  
1-4s-tfc

**EXPERIENCE** John Deere parts personnel, insurance paid, vacation, uniforms, sick leave. Call 257-3785 after 6 p.m.  
3-46t-tfc

**NEEDED:** Someone to help care for elderly woman during day while convalescing. 272-4614 nights, 272-3413 during day.  
3-50s-tfc

**HOME WORKERS WANTED:** Stuff envelopes! We pay 30 cents each! Information send Stamped, self-addressed envelope to Syntex Enterprise, P.O. Box 1501, Bloomfield, NJ 07003  
3-1s-12tc

**AVON:** Need representative for town and rural areas. For details call Nettie Long at 272-3208.  
3-1s-8tc

There have been some excessively pampered dogs. The richest, a German shepherd, was left property worth \$312,000 by his master in Munich, West Germany, in 1971.

West Texas Legal Services is Accepting Applications for Paralegal in its Plainview office. Responsibilities include: interviewing clients, representing clients before administrative agencies, case investigations, and routine client services, all under the supervision of an attorney. Relevant experience includes: prior work as a paralegal or social case worker and/or education and work experience in the court system or in the areas of specialized law involved. Bilingual English/Spanish extremely helpful but not required. Salary from \$9,500.00 depending on experience. Resumes should be submitted to Ralph Knoohuizen, 1415 West 5th, Plainview, Texas by February 10th WTLS is an Equal Opportunity Employer.  
3-5t-4tc

**8. REAL ESTATE FOR SALE**

Brick home, 3-2-2 utility, living room, den, central air and heat, cable TV, fenced backyard. 2 miles north on Friona highway. Call 272-3668  
8-5t-tfc

**TWO BEDROOM MOBILE HOME** for sale. Call 272-3319 after 6 p.m.  
8-3t-tfc

**88 ACRES FOR SALE:** Close into town, 6" well, 60 acres in hay, 20 acres wheat. Low interest loan. Contact 272-5578 from 8 til 5. 272-3658 after 5 p.m.  
8-49s-tfc

**SMALLWOOD REAL ESTATE**  
272-4838 232 Main Street  
Joe Smallwood & Ricky Smallwood

907 W. 7th, 3 bedroom, 2 bath, car port, brick, fenced back yard.  
New brick homes, 3 bedroom, 2 bath.  
8-43s-tfc

For Sale: 3 bedroom brick house, 2 baths, living room and den, fireplace and double garage. 2124 sq. ft. Call 272-4744.  
8-3s-tfc

Quick Sale: Reduced from \$47,000 to \$36,000. Three bedroom brick home, two baths. Large living room with den, two car garage. In Country Club addition. Call 272-3029  
8-5t-tfc

**FOR SALE:** 3 bedroom, 2 bath stucco home, cellar and lots of extras, must sell. Call 272-4403.  
8-43t-tfc

**FOR SALE:** 1973 model Castle Mobile Home 14 x 68. Call 965-2666.  
8-46s-tfc

**TO SETTLE ESTATES FARMS TO BE SOLD:**  
150 Acres, home 2 wells  
160 Acres, home, barns, 1 well, pump back pit with underground line  
3 west and 2 south of Clays Corner.  
Contact Glen Watkins, Exec. 806-925-6743  
8-2t-tfc

**J. J. Underth Realty, Inc.**  
Box 627 - 109 5th St.  
Farmed, Texas 79329  
Phone (806) 481-3288 or 481-9149

160 acres North of Progress, good water area, 1 well, priced to sell.

160 Acres northwest of Muleshoe, 2 wells, lays good, on FM highway.

320 acres irrigated with 2 electric wells and circles, all wheat, fenced, excellent water area. Near Bovina Feeders.

320 Acres in Lazbuddie area, good water area, circular sprinkler, 1 mile off highway.

160 Acres irrigated, Circle Sprinkler, 2 wells, 200 ft. water plus. 3 bedroom house, new steel barn. On highway northwest of Muleshoe.

80 A irrigated with sideroll sprinkler, 6 inch well. Northwest of Muleshoe.  
8-50s-tfc

**FOR SALE:** 4 bedrooms, 2 bath, brick, 1-acre in country. Call 965-2660 after 5 p.m.  
8-2t-tfc

**For all your real estate needs Call:**  
**GLAZE & GOFORTH**  
112 Ave. C  
272-4208  
8-11s-tfc

**THREE LOTS** for sale on Ivy in Country Club Addition. Call 214-572-9264 or 214-572-5628 after 5 p.m.  
8-43t-tfc

**We want your business "REMEMBER" REID REAL ESTATE THURSIE REID**  
272-3142  
Lucille Harp 272-4693  
8-30t-ttfc

**KREBBS REAL ESTATE**  
122 W. Ave. C  
Ph. 272-3191  
All Your Real Estate Needs.  
**APPRAISALS**  
8-18t-tfc

**9. AUTOMOBILES FOR SALE**

For Sale: 1976 Datsun B210. 31,000 miles. Good gas mileage. Call 925-6777 after 6:00 p.m.  
9-3s-4tc

**FOR SALE:** 1979 Datsun 200 SX. Call Delbert Barry 272-4835 or 272-4236.  
9-2s-tfc

1976 Ford Eldorado Mini-Motor Home 28,000 miles, 3,000 watt power unit. Rear bath, sleeps five. Roof air and dash air. Call 265-3325.  
9-5t-3tc

1977 Chevrolet Van 67,000 miles. New Carpet 400 Cu. in engine. 33 gallon gas tank. Call 265-3325.  
9-5t-3tc

For Sale: 1977 LTD 4 Dr. Good condition. Call 272-4321 or after 6 p.m. call 272-3482.  
9-5t-4tc

**AUTO FOR SALE:** 73 Olds 98. Still a good car. Four new radials. \$1200. Call 933-4448.  
9-4s-4tc

**10. FARM EQUIP. FOR SALE**

**FOR SALE:** 60 horse electric motor. Phone 806-965-2177. Delter Wenner.  
10-51t-16tp

**FOR SALE:** 1 new 6 row Lilliston Roll cultivator with burning off discs. 1 new Wylie Spray Rig, 8 row with 400 gallon poly tank, 1 Green gear head - 75 HP, 1 lot of stand pipes. Call 825-3822.  
10-47t-tfc

**FOR SALE:** 1976 Datsun B210- 2 door hatchback. 31,000 miles. Good gas mileage - 30 plus. Call 925-6777 after 6:00 p.m.  
11-4t-3tc

For Sale: 1977 LTD 4 Dr. Good condition. Call 272-4321 or after 6 p.m. call 272-3482.  
9-5t-4tc

**AUTO FOR SALE:** 73 Olds 98. Still a good car. Four new radials. \$1200. Call 933-4448.  
9-4s-4tc

**10. FARM EQUIP. FOR SALE**

**FOR SALE:** 60 horse electric motor. Phone 806-965-2177. Delter Wenner.  
10-51t-16tp

**FOR SALE:** 1 new 6 row Lilliston Roll cultivator with burning off discs. 1 new Wylie Spray Rig, 8 row with 400 gallon poly tank, 1 Green gear head - 75 HP, 1 lot of stand pipes. Call 825-3822.  
10-47t-tfc

**FOR SALE:** 320 acres, two circle sprinklers, 2 wells, good water, two booster pumps, 5-wire barb-wire fence, cattle working pens, other improvements. West of Clay's Corner. Call 1-806-3253 after 6 p.m.  
10-52s-TFC

**11. FOR SALE OR TRADE**  
Have you tried goats milk for those dogie lambs or drop calves? Almost magic! Call 272-3378.  
11-4t-6tc

For Sale: 1978 Yamaha Dirt Bike. Very low mileage. Call 927-5415 or 927-5433.  
11-5t-tfc

**FOR SALE:** 2 Piece Quarter Mile side roll sprinklers, 1.5 inch pump, motor, and control panel. Call 946-3359 nights only.  
11-4t-4tc

**FOR SALE:** One 403 Moline motor in good shape, with one 50 HP Gearhead, in good shape. New cooling coil, new drive shaft, concrete motor stand. \$1,400.00 for whole package. Call Woody Lambert at 272-4726 (days) or 272-4889 (nights) or call Ricky Barrett at 272-3808.  
11-51t-tfc

**FOR SALE - REGISTERED GOATS:** 2 does, just fresh; 3 does, freshen soon; one young bred dow; 5 baby bucks, 2 baby does, more coming. Call 272-3378.  
11-4t-6tc

**12 HOUSEHOLE ITEMS**  
**BURROWS UPHOLSTERY & FURNITURE REPAIR**  
118 W. Ave. C in the rear.  
Phone 272-4255  
12-39s-tfc

**FOR SALE - REGISTERED GOATS:** 2 does, just fresh; 3 does, freshen soon; one young bred dow; 5 baby bucks, 2 baby does, more coming. Call 272-3378.  
11-4t-6tc

**12 HOUSEHOLE ITEMS**  
**BURROWS UPHOLSTERY & FURNITURE REPAIR**  
118 W. Ave. C in the rear.  
Phone 272-4255  
12-39s-tfc

**FOR SALE:** Frigidaire washer and dryer, matching set. See at 1622 West Avenue C or call 272-3767.  
12-3s-2tfc

**15. MISCELLANEOUS**

**PROFESSIONAL DOG GROOMING**  
By a graduate of Barkers Barber Grooming Academy. Call for appointments 272-3061.  
15-49s-tfc.

No city or village brags about its climate during a snow storm.

**STUD SERVICE**  
Registered AKC Doberman. Call 272-4012.  
15-50s-tfc

**FOR SALE:** Workable piano. Call 272-3622  
15-2s-tfc

**Have Brush Will Paint**  
Call: Charles Harvey  
806-272-4059  
Muleshoe, Texas 79347  
15-5t-8tc

Attention Mr. Cattleman: Interested in a crossbreeding program? Registered Limousine Bulls for sale. Call 946-3497 after 6 p.m.  
15-5t-tfc

Have a highly profitable and beautiful Jean Shop of your own. Featuring the latest in jeans, denims, tops and sportswear. \$15,500.00 includes beginning inventory, fixtures and training. Can be open within 15 days. Call anytime for Mrs. Correa at [501] 565-7455 or 225-7458  
15-5t-1tp\$  
15-5t-ltp

**ASPHALT ROOFING COMPOSITION SHINGLES**  
new roof and repairs. Free Estimates. Call Collect Ron Foshee 385-5680  
**LITTLEFIELD ROOFING**  
15-16s-tfc

**PYROTHERM INSULATION**  
Guaranteed for life of structure  
**FREE ESTIMATE**  
Marvin or George Nieman  
272-5564 or 965-2488  
15-29s-tfc

**Piano and Voice Lessons** for adults or children. Call 272-3622.  
15-2s-TFC

**TREPLAN FOR SALE**  
272-4737  
Watson Chemical  
15-4s-tfc

Need: 160 acres in Lazbuddie district. Have buyer, E.E. Holland Real Estate. 113 W. Ave. D. Phone 272-3293 day or night.  
15-3t-tfc

**40 Ft. refrigerated Boxcars** for sale. Delivered within the Muleshoe area \$1875. Call Benneit House Movers. Clovis New Mexico 763-5501.  
15-4s-2tc

**Frank's Refrigeration And Appliance Service**  
315 W. 3rd, Muleshoe  
Phone 272-3822  
15-3t-8tp

Wedding Cakes, Birthday Cakes, Special Occasion Cakes and Decorative Mints. Will Deliver. Call Sue Haber 965-2890.  
15-2s-8tctp

**Card Of Thanks**  
A special heart felt thanks in our time of need to those who sent flowers, food, and memories and the Doctors and nurses at West Plains Medical Center. A special thanks to Rev. David Hamblin and Masonic Lodge 1231. For all the people we may have missed. Thank you and God bless all.  
The Ross Mick Family  
15-5t-1tp

Disappointments are inevitable if you have ambition or hope.

**Public Notice**

**CONTRACTOR NOTICE OF TEXAS HIGHWAY CONSTRUCTION**

Sealed proposals for mowing on State Department of Highways and Public Transportation Right-of-Way in the following counties: BAILEY, HOCKLEY, LAMB, LUBBOCK, and PARMER.

Bids will be received at the District Office of the State Department of Highways and Public Transportation, P.O. Box 771, Lubbock, Texas, 79408, until 9:00 a.m., February 5, 1980, and then publicly opened and read.

The State Department of Highways and Public Transportation, in accordance with the provisions of Title VI of the Civil Rights Act of 1964 (78 C.F.R., Part 8), issued pursuant to such Act, hereby notifies all bidders that it will affirmatively insure that the contract entered into pursuant to this advertisement will be awarded to the lowest responsible bidder without discrimination on the grounds of race, color, or national origin, and further that it will affirmatively insure that in any contract entered into pursuant to this advertisement, minority business enterprises will be afforded full opportunity to submit bids in response to this invitation and will not be discriminated against on the grounds of race, color, or national origin in consideration for an award.

Plans and specifications are available at the Maintenance Office for the above mentioned counties and at the office of William M. Pope, District Maintenance Engineer, 601 Slaton Road, Lubbock, Texas.

Usual rights reserved.

The man or woman who has captured personality isn't worried by the competition of other men or women.

**Turkey popularity increases**

**COLLEGE STATION** — Turkey meat isn't just consumed during the holidays anymore, according to a Texas A&M University poultry expert. Each American will eat more than 10 pounds of turkey meat throughout the next year.

says Dr. Bernard J. Marquez. Two major reasons contribute to the turkey's rising popularity. They're one of the most cost-efficient birds around, currently selling at an average of 69 cents a pound in Texas. Turkeys are also being used more extensively in processed meat products such as turkey ham, turkey wieners and turkey salami.



Rates for listing in the Journal's Political Column is: \$35 for all offices except those for City Council and School Board post which is \$15. This fee includes a front page announcement article and a one-column photograph at the time the announcement is made, in addition to the listing in the Political Column from the date of announcement until the final election.

Charges for announcements are cash in advance, and this same policy applies to all political advertising carried in the columns of this news paper. Names for each office will be listed in the Political Column in the order they are received at the newspaper office.

The Journal has been authorized to announce the following candidates for public office:

**STATE SENATE DISTRICT 31**

**Bill Sarpalius**  
**Gerald McCathern**

**COMMISSIONER Precinct 1**

**Raymond Scott**

**Precinct III**

**R.P. (Bob) Sanders**

**REPRESENTATIVE**

**Bill Clayton**

**SHERIFF**

**Bob Henderson**  
**Jerry Hicks**

**DISTRICT ATTORNEY**

**Jack Young**

**COUNTY Tax Assessor**

**Lavayne Williams**

**Congratulations**



**BREED CHAMPION . . . Tyrry Vandiver** is shown here with his Poland China which won Breed Champion at the Bailey County Livestock Show. Tyrry is the son of Mr. and Mrs. Butch Vandiver.

**McCormick Seed And Grain**



# Beef Cattle Demand Is Softening

Cattlemen long have planned their business and based their hopes on the Law of Supply and Demand. Supply they could measure, because they could count their cattle and, with help from the USDA, they got monthly and annual counts on the total U.S. supply.

Cattlemen know that the supply of beef fluctuates significantly over a period of about 10 years—that's what they call the "cattle cycle." When cattle numbers are up, prices usually are down. When cattle numbers are down, prices usually are up. Cattlemen expect this, because they believe in "supply and demand," because they know numbers have fluctuated, and because they thought demand was remaining constant or growing.

Now comes the shocking word from Livestock Business Advisory Services (LBAS) of Kansas City that the demand for beef is not remaining constant; indeed, it may be softening.

Demand for beef is reflected in Percent of Disposable Income (PDI) spent on beef, according to LBAS. The USDA started reporting PDI spent on beef in 1949. From 1949 through 1964, it never was higher than 2.7 percent and never lower than 2.5 percent. From 1965 through 1978, it averaged 2.59 percent.

But in the last half of 1979, it slipped to 2.4 percent and is expected to soften further, to 2.37 percent in 1980.

These figures mean dollars to cattlemen. Because every 0.1 percent drop in Disposable Income spent for beef translates into a drop of about \$3 per cwt. in the price of fed cattle. And that usually triggers an even bigger drop in the price of feeder calves.

The main factor causing the softening in demand for beef is inflation. Because the cost of energy and other essentials have increased rapidly, consumers are being forced to cut back on many luxuries and to economize on their preferred foods. Thus, the demand for beef has softened.

Unfortunately, the cost of energy and inflation are expected to continue soaring in the 1980's. Which will put still more pressure on Percent Disposable

Income spent for beef. For example, Choice fed steer prices would have to be \$106 per cwt. by 1985 (compared with about \$70 now), just to keep up with an annual inflation rate of 8 percent. And who thinks inflation will be limited to 8 percent per year?

Another factor contributing to the slippage in PDI spent for beef is the claim by some consumer activists that beef is bad for your health. Although these claims are largely unproven (to the contrary, there is overwhelming evidence that beef is one of the best sources of protein, minerals, vitamin B-12 and

other essential nutrients), many consumers believe the claims are switching to their foods.

Fortunately, there is something cattlemen can do, and are doing. For the past five years, cattle industry leaders have been developing a self-help program of nutrition research, consumer education and market development. And in the next few weeks, all cattlemen will have an opportunity to vote on whether they want such a self-help program.

If a majority of cattlemen voting favor the Beef Research and Information program -- "Beeferen-

dum." The cattlemen call it-- a uniform 20 cent out of each \$100 of value added to the animals will be deducted at scale time to support the program. This is calculated to raise \$30 million to \$40 million a year for beef research and market development.

Cattlemen, who long have supported the free enterprise system, who traditionally have fought to keep the government out of their business, are to be commended for this self-help program. If passed, it can make a difference in their future.

## Three Way News

By Mrs. H.W. Garvin

T.D. Davis, Tammy Davis and Mr. and Mrs. Tommy Terrell from Maple and Mrs. W.L. Davis from Morton attended the 75th wedding anniversary of their aunt and uncle Mr. and Mrs. Earl Bishop on Floydada Sunday afternoon.

Three-Way High School basketball teams played West Arnhills Baptist Academy on the home court Friday night with Three-Way winning both games.

Mr. and Mrs. Frank

Farar, from Albuquerque, New Mexico, visited the Jack Furgesons the past week.

Mrs. H. C. Toombs underwent surgery at Methodist Hospital in Lubbock Tuesday.

Mrs. T.D. Davis and grandson, T.J. Davis, were in Lubbock Monday on business.

Mrs. Rayford Masten was in Lubbock Monday and Tuesday to be with her grandson, Brian Pollard, who underwent surgery Tuesday.

Mr. and Mrs. Joe Wheeler and family were in Amarillo over the week-

end to attend the fat stock show.

The community received rain and sleet over the weekend.

Mr. and Mrs. Jack Lane and daughter spent a few days in Houston on business.

Mr. and Mrs. S.G. Long and Bulah Toombs visited Mrs. H.W. Garvin Monday evening.

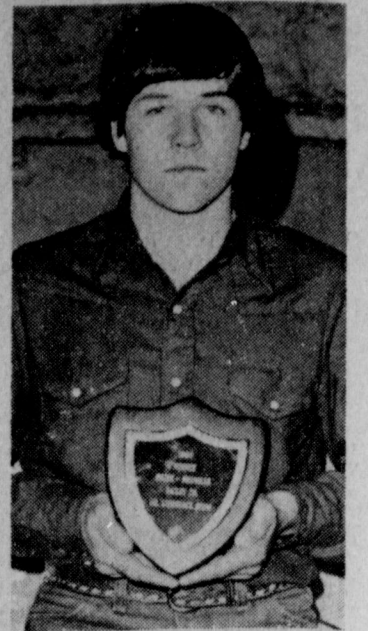

SHOWMANSHIP -- Greg Harrison was presented the showmanship award in the swine division of the annual Bailey County Junior Livestock Show last week.

**ON GOLD**  
NEW YORK -- The price of gold has exceeded \$500 an ounce for the first time ever. Other precious metals prices gained along with gold, while the U.S. dollar was generally lower in late foreign exchange trading here.

# Whites CASHWAY

402 Main  
272-4244

We Reserve The Right To Limit Quantities

Double Gunn Bros. 7:30 a.m. til 9:00 p.m.

Stamps  
Every  
Wednesday

MONDAY-SATURDAY  
NEW STORE HOURS 12:00 pm to  
OPEN ON SUNDAY 8:00pm



## White's Cashway-Has The Hottest Pork Sale In Town

Hormel's Extra Lean Family Pack  
**Pork Chops** \$1.39<sup>lb</sup>

Hormel's Extra Lean  
**Pork Roast** 99<sup>¢lb</sup>

Hormel's Extra Lean  
**Pork Steak** \$1.09<sup>lb</sup>

Wright's Market-Cut Slub Sliced  
**Bacon** 89<sup>¢lb</sup>

Peyton's Quick Carv-Boneless  
**Hams** Fully Cooked \$1.89<sup>lb</sup>

Hormel's Extra Lean (Center Cut)  
**Pork Chops** \$1.69<sup>lb</sup>

**Flurry of Bargains**

Kraft Miracle Whip  
**Salad Dressing**  
99<sup>¢</sup>

32 oz. Jar With a \$10.00 purchase

## The Best Grocery Buys In Town Are At Whites Cashway Grocery

White Swan Instant  
**Tea** 3 oz. jar \$1.59

Kounty Kist Cream Style  
**Golden Corn** 17oz. Can 4/\$1.00

Star Kist Chunk Light  
**Tuna** 6 1/2 oz. Can 78<sup>¢</sup>

Hormel's Vienna  
**Sausage** 5oz. Can 2/89<sup>¢</sup>

**Post Toasties** 18oz. Box 99<sup>¢</sup>

**Ajax Cleanser** 14oz. Can 39<sup>¢</sup>

White Swan  
**Bathroom Tissue** (4 Roll Pkg) 89<sup>¢</sup>

White Swan  
**Oleo** 1lb. tub 59<sup>¢</sup>

**Flurry of Bargains**

**Pepsi**  
Drinks  
Your Choice (6 Pk. 12oz. Cans)

**\$1.39**

**Flurry of Bargains**

**Shortening**  
\$1.39

3lb. Tin Bake Rite Whipped

## The Finest Produce In Town Is At White's Cashway Grocery

California Crisp Green Heads  
**LETTUCE** 3/\$1.00

Texas Firm Green Heads  
**Cabbage** 10<sup>¢lb</sup>

Washington Golden Delicious  
**Apples** 39<sup>¢lb</sup>

California Sunkist (4lb. Bag)  
**Oranges** 98<sup>¢</sup>

Garlic Buttered  
**Bread** (1 lb. Loaf Cole's) 99<sup>¢</sup>

Jeno's  
**Pizzas** 12 Oz. Pkg. 99<sup>¢</sup>

### Large Auction

#### Tractors & Trailers

AMARILLO, TEXAS  
Thursday, February 7, 1980 - 10:00 A.M. (CST)  
Tri-State Fair Grounds

#### Tractors Conventinals

Seven - 1980 Thru 1971 Kenworth, Our Walk-In Slinger, (1980 Brand New), 400, 350 Cummins, 430, 350 Detroit, 325 Caterpillar Sereas.

#### Cabovers Big Cabs

Five - 1980 & 1978 Kenworth, Freightliners.  
Ten - 1977 Thru 1969 Kenworth, Peterbits, 350, 318 Cummins, 237 Detroit, Sereas.

Nine - 1976 Thru 1968 Freightliners, 430, 318 Detroit, 350, 290 Cummins, Sereas.  
Fifteen - 1977 Thru 1973 IHCS, 350, 290 Cummins, 350 Detroit, Sereas.

Three - 1978 Thru 1972 Ford, GMC'S, 350 Cummins, 318 Detroit, Sereas.

#### Trailers

Twenty-Six - 1977 Thru 1968 Feeders, Utility, American, Frachal, Timpie, Trailmobile 45', 44', 42', 40', 39', Non-Rollers, Rollers, NWD Units.

Seven - 1976 Thru 1972 Livestock Pts, Wilson, Barrett, Hobbs, 47', 45'.  
Two - 1974 & 1971 Hoppers, Hobbs, Cornhauser.  
One - 1974 Drop Deck, Flatbed, General, 44'.

#### Miscellaneous

#### Straight Trucks

#### Wreckers

#### Pickups

Call or write for complete brochure to:

Taylor & Martin, Inc.

Auctioneers  
Texas Auctioneer License No. 125-5988

P.O. Box 349  
Freemont, N.E. 68025

Phone: 402/721-4500

Evenings:  
Deck Wickert 402/727-5149  
Cindy Fleming 402/727-6223  
Myron Nissen 402/655-5984

COME TO  
CASHWAY  
FOR YOUR  
WIC CARD  
PURCHASES



Come On, Let's Go  
**Gunn-Ho**