



# MULESHOE JOURNAL

'The Community of Opportunity-Where Water Makes the Difference'



Volume 55, Number 36

12 Pages

Published Every Thursday at Muleshoe, Bailey County, Texas 79347

10 Cents

Thursday September 7, 1978

## around Muleshoe

Mr. and Mrs. Owen Jones hosted a backyard party Saturday night for their son, Tommy, and his fiancée, Karen Scott, both of Houston.

Attending the party were Mike Jones, Canyon; Mr. and Mrs. Tony Jones, Plainview; Mr. and Mrs. Stanford Sjogren, Kress; and Mr. and Mrs. Donald Prather, Mr. and Mrs. Edd Edmiston, Mr. and Mrs. Elbert Nowell, Mr. and Mrs. Lawrence Blaylock and Mr. and Mrs. Curtis Wellborn, all of Muleshoe.

Friday night, for season openers, the Lazbuddie Longhorns will travel to Happy to take on that team and the Three Way Eagles will be going to Southland. Gametime for both games will be 8 p.m.

Mrs. Owen Jones hosted a birthday dinner for her husband Sunday.

Attending the dinner were Eldon Milstead, David Milstead and daughter and Tony Jones, all of Plainview.

Seventeen year old Aleck Shafer was still listed in a comatose condition at Methodist Hospital in Lubbock, as of Tuesday at noon.

He was injured in an accident south of Muleshoe early in August.

Tuesday afternoon, a Singleton-Ellis Funeral ambulance took Charles Ray Thomas, 17, to West Plains Medical Center for treatment of injuries received when he reportedly fell from the new First National Bank, under construction.

A hospital spokesman said Thomas was in x-rays being checked for a possible back injury.

Mrs. Sam Damron left August 23 for Jackson, Miss., to visit her daughter, Mr. and Mrs. Ben Marney. She returned home August 26. Her daughter and son-in-law have the Ben and Dana Marney's Show group. They celebrated their first

## 'Mule Barn' Has Opened Near School

Ernest and Eloise Caywood have opened the Mule Barn, which is the former Kathy's Malt Shop on West Avenue G, near high school.

Mr. and Mrs. Caywood are new residents of Muleshoe and said they plan to be full supporters of the Muleshoe Mules and the Mighty 'M' band.

The Mule Barn will be serving hamburgers, hot dogs and other foods to Muleshoe High School and junior high school students.



COME TO PAPA...As Muleshoe quarterback Brent Burrows, far left, starts off, a Lockney player went high into the air in an attempt to bring him down during the Muleshoe-Lockney scrimmage last Friday. This Friday, the Mules will take on the Portales Rams in the traditional season opener. Gametime is 8 p.m. in the Muleshoe football stadium.

## Clash Between Mules And Rams Friday

Friday night, the Portales Rams will be hitting the football field in Muleshoe with thoughts of vengeance in their minds, probably planted there by Rams' Head Coach Army Salinas.

Last year, after leading the Mules 7-0 throughout the first quarter and watching a 7-7 tie at halftime, the Mules came back in the second half and waltzed away with a 21-13 victory over the Rams.

No major razzle-dazzle was displayed in the game last year, just head-to-head digging in and slugging it out with the football.

The Rams are expected to play a game in the air, and reports indicate that the Rams' receivers are very capable of latching onto the pigskin in very heavy traffic, on the field.

Despite reports of lack of depth in the offensive line for the Rams, they are expected to heavily rely on an air attack to attempt to take home a win.

This year, the Rams are picked in the runner-up spot in District 4AAA in New Mexico, with Artesia tabbed to come out winner for the second consecutive year.

Coach Salinas said he is

welcoming back two proven running backs with fullback Rod Bonham and halfbacks Steve Gares and 9.8 sprinter, Paul Hatch.

The Portales coach also said he will have four quarterbacks to fall back on, citing that this is the first time to have such a choice with never more than one quarterback before.

Ronnie Foster, a six foot, 180 pounder is expected to

## Duo Injured In Accident On Tuesday

Just before 1 p.m. Tuesday, two ambulances were summoned to the site of an automobile accident just over a mile west of the city limits. Taken to West Plains Medical Center for treatment were Mrs. George Gross and Mrs. Finis Watts. Both were passengers in cars being driven by their husbands.

Investigation reports indicated the Watts vehicle was eastbound on Highway 84 and the Gross vehicle was making a left turn at a crossover.

Neither Gross or Watts were reported to have been injured.

get the nod as the starting quarterback, but he also has backup quarterbacks Darryl Cash, Eddie Poe and Abel Tapia.

The Rams' coach said his team has been practicing 10 hours a day preparing for the upcoming season.

Meantime, the Mules have been working out in two-a-days preparing for a season that will leave little to no margin for error once the district play gets underway.

Coming off a 9-1 season record last year, the Mules had to be satisfied with a three way tie for District honors with Littlefield and Friona. The Mules only loss in the season was to the Friona Chieftains, but it was enough to throw the

## Spot Landing And Jumping Set Saturday

Muleshoe Flying Service will be the special site Saturday for an all-day session of spot landing in planes and parachute jumping. The competition will get underway at 8 a.m. with approximately 20 contestants in each of the two events.

Morgan Locker said it will be an all-day event, ending around dark on Saturday. He said the contestants are young men from Eastern New Mexico and West Texas.

Eight trophies will be presented following the competition. First through fourth places will be awarded in both divisions.

Locker explained that the competition is an educational event which will teach the participant to put a plane down with a dead engine and teach 'chutists to land in a clear area after picking the spot to make their landing.'

Contestants will be feted with a lobster and fish dinner following the competition on Saturday night.

Sponsoring the competition with Muleshoe Flying Service are Split S Aviation, Barry and Young Implement, Robert Green Inc., Muleshoe Publishing Company and Western '66' Company.

## SPS Goodwill Caravan Date Changed To Tuesday

### \*\*\* Football Contest Starts This Week

Football is in the air! Tomorrow night (Friday) high school football gets underway throughout the area, and football fans, parents and others will be trekking off in all directions to watch their favorite team.

Fall and football also herald the approach of the football contest season. This year, the Journal will again host the 'Back the Mules' football contest.

Each week, contestants will be vying for one of the three prizes of cash money for first, second and third place. But, more important, they will be trying to rack up points for the end of the season grand prize. Grand prize is two tickets to the Cotton Bowl on January 1, along with a \$50 expense check.

Last year's winner, Mrs. Hugh Young, has her pencil poised and is ready for the season again this year. But, her husband, Hugh,

### Football Forecast Starting

The Harmon Football Forecast, carried by the Muleshoe Journal for the past several years, will appear in the Journal each week during the 1978 football season, starting today (Thursday).

In addition to forecasting the results of some 180 games each week, as well as the post-season bowl games, Harmon will rate the top 20 college teams in the nation each week beginning with the forecast for September 23rd.

Now in his 22nd year of football forecasting, Bob Harmon's prognostications are published in over 400 newspapers, dailies, weeklies and college publications in 47 states.

Harmon uses a formula to arrive at the rating for each of the more than 640 football teams that he follows each fall. The score that is predicted is simply the interpolated difference between the numerical rating of one team and the numerical rating of its opponent.

cont. page 6, col. 1

### Police Report

Several minor offense reports were filed at the Bailey County Law Enforcement Center during the past week.

Included was a report by the Art Loft that a sum of money had been stolen; Carlos Garcia reported the loss of a hen and two chicks; Gladys Wilson reported her purse stolen from Anthony's. The purse was later found with the money missing.

Also, Elvis Childs reported missing items from his home; George Washington reported the loss of a license plate, QYK611; Darlene McMurtry said she had a number of old coins missing and vandalism was reported at the construction site of the Agriculture Housing complex.

Arrests included one man charged with assault on a child; one was arrested for fleeing an officer; another for possession of a controlled substance; two for minor possession; one for public intoxication and one for driving while intoxicated.

### Large Jury Panel Cancels First Date

Don't despair, the caravan is still planning to roll. Chairman Harmon Elliott received the possibly devastating news that the planned caravan could not take place because of a large jury panel being summoned for the planned caravan date of September 19.

However, the caravan to Southwestern Public Service Company in Amarillo will still take place, but one week earlier than initially planned, on Sept. 12, instead of Sept. 19.

Elliott explained that the good will tour is so important, and time is so short to prepare to make the trek to Amarillo on next Tuesday, that he hopes everyone will rearrange their schedules as soon as possible in order to make the good will tour.

With construction just getting underway on the new multi-million dollar SPS electric generating plant near Muleshoe, Elliott explained that the tour will show Southwestern Public Service Co. officials that Muleshoe is sincerely interested in welcoming the plant to the Muleshoe area.

Elliott, along with representatives of civic groups, churches, social organizations, schools, government offices and different phases of business life in Muleshoe, will be making the caravan to attempt to show the SPS officials

some of what Muleshoe would have to offer potential new residents.

Construction of the new electric generating plant nine miles east of Muleshoe will be for the next four years, explained SPS officials with several hundred workmen in the area for the construction stages.

Dave Cavitt, manager of the Southwestern Public Service Company office in Muleshoe, is coordinating the caravan which is expected to form at the XIT Drive In Theatre and leave Muleshoe at approximately 8 a.m. On the drive to Amarillo, the caravan will be escorted by law enforcement officers.

'This will be your chance to really boost Muleshoe,' said Elliott. 'Boosting Muleshoe is everybody's business and for the future growth of our town and our area, it is your responsibility, regardless of what your position may be in town.'

Everyone, regardless of whether in business or not, will be utilized to make up the caravan which is hopeful of attracting 200 per-

Cont. page 6, col. 1

### Needed Rain Eludes Area Last Weekend

Fickle weather and heavy rain clouds failed to produce measurable precipitation in parched southern Bailey County last weekend, except for a 'freak' shower which quickly deposited 1.1 inches on the Muleshoe National Wildlife Refuge, Saturday.

Thunder and lightning accompanied the slow moving clouds which formed in western Bailey County before slowly moving off to the northeast. In the West Camp community, rain of one to two inches was reported leaving a lot of wet fields.

The rain in western Bailey County moved into Parmer County, leaving more good rain reports.

Wheatland was expected to benefit greatly from the weekend rain where it was recorded.

In Southwest Bailey County, Coyote Lake Feed Yard reported only sprinkles, and Muleshoe had light showers, leaving no measurable precipitation.

No rain was recorded in the Maple-Goodland area, around Bula or Needmore.



SMASHED VEHICLE...As two ambulances, in the background, prepare to take two wreck victims to the hospital from the scene of an early Tuesday afternoon wreck, one of the wrecked vehicles in the foreground shows the force of the impact. The vehicle was occupied by Mr. and Mrs. George Gross.



ROAD NEAR COMPLETION...Workmen from Jake Diehl Dirt Moving and Paving were busy this week pouring hot mix on the access road being constructed by Southwestern Public Service to the new electric generating plant site approximately nine miles east of Muleshoe. The road is from the plant site to the SPS property line. An all-weather adjoining road has been completed. Road work was expected to be completed today (Thursday) and workmen will be moving immediately into the area to construct the multi-million dollar plant.



### William's Anniversary Observed

Mr. and Mrs. Arleas Williams of Sudan were honored on their 37th Wedding Anniversary, Sunday.

The occasion was a surprise to Mrs. Williams and was hosted by her husband, sisters and brothers. The serving table was covered with a lace cloth over green. It was centered with a four tiered white cake decorated in pink and blue. Blue candles flanked the cake. The cake and lime punch were served from crystal and silver appointments.

Attending the celebration were their sons and families, Mr. and Mrs. Jimmy Williams, Mr. and Mrs. James Roy Williams, and Mr. and Mrs. Willie Lee Williams, all of Dimmitt, and Mr. and Mrs. Kenneth Roy Williams of Muleshoe, her brothers and families, Mr. and Mrs. W.L. Long of Midland, Calif., Mr. and Mrs. U.L. Long of Midland; a nephew, Mr. and Mrs. Sammie Long and her sisters, Mary Long and Mr. and Mrs. McAllister, all of Midland and her cousin, Catherine Ellis of Waco.

Others attending were Mr. and Mrs. James McLoughlin and family and Mr. and Mrs. Lee Williams and family of Sudan.

### Labor Day Get-together

Mr. and Mrs. Elmer Davis celebrated the Labor Day holidays with a backyard barbecue supper on Sunday night, Sept. 2.

Barbecued spare ribs, hamburgers, cole slaw, potato salad, chili beans, hot rolls, pound cake, coffee, tea and watermelon was served.

Those attending were Mr. and Mrs. Elmer Davis, Jules Cornish, Mr. and Mrs. Robert Otwell and Tamara, Mr. and Mrs. Gary Davis and Torrie, Mr. and Mrs. Lewis Stone and Janeen, Richard Vega, Charlie Howard, all of Muleshoe and Mr. and Mrs. Jim Strain of Lubbock.

Most stores feature discount sales to parents who select children's coats early. This is an easy way to avoid the cool-weather rush, save up to 20 percent and enjoy a larger selection to choose from.



**SEPTEMBER WEDDING...**The engagement and approaching marriage of Miss Gloria Ann Mallouf and Dale Dancer Blanton was announced by her parents, Mr. and Mrs. A.J. Mallouf, Jr. of Muleshoe. Blanton is the son of Mr. and Mrs. Sam Blanton of Prairie Lea, Texas. Their wedding is set for September 23 at 8 p.m. in the First Baptist Church in Boling, Texas.

### Sudan Group Attended Muscular Dystrophy Benefit

A group of Sudan youth and sponsors attended the Muscular Dystrophy Benefit Square Dance at the Merry Mixer Building in Lubbock on Sunday, Aug. 20.

Three hundred dollars was received in donations, which will be presented during the Muscular Dystrophy Telethon.

Those attending this event from Sudan were Pam Kent, Bert and Backy

Byerley, Mandy and Rhonda Gatewood, Marilyn May, Sherrilb Taylor, Lisa Smith, Lisa Bishop, Carol Williams, Lisa and Laura Powell, Shelia Summers, Mike and Sandra Nix, Pete and Pee Wee Lance, Don Lee and Linda Powell, Robin and Nancy Davis, and Kirk Wheeler.

Lisa Powell won one of the door prizes, a transistor radio, donated by Radio Lab in Lubbock.

### FOOD MARKETING ALERT

USDA Agricultural Marketing Service

As of mid-August, the September supply situation looks like this...

#### RED MEATS

**Beef**... adequate September production rates to average 4-6% below year-earlier, and about 5% below 1975-77 August average. Production of higher grades to be slightly above year-earlier levels, but not enough to offset smaller output of processing-type beef.

**Pork**... adequate Production rates to increase seasonally, averaging 3-5% above Sept. 77 levels and about 14% above the 1975-77 average for the month.

#### POULTRY AND EGGS

**Broiler-Fryers**... plentiful. Marketings to continue at record levels, up 8-10% from the 1975-77 Sept. average.

**Turkey**... adequate Supplies increasing seasonally, but still 7-8% below year-earlier levels, and 9-10% below 1975-77 Sept. average. New-crop production to be up 3-5% from Sept. 1977, but cold storage holdings at beginning of Sept. to be well below 1977 levels.

**Eggs**... plentiful. Output to be about 2% above a year earlier, and about 3% above the 1975-77 Sept. average.

#### MILK & DAIRY PRODUCTS

**Milk and dairy products**... adequate, although supplies tightening. Milk production running lower and fluid milk sales higher than 1977, so less milk going into manufactured dairy products. **Butter** and **non-fat dry milk** production down from 1977. **Cheese** production starting to increase. Commercial stocks still down.

#### FRUITS, VEGETABLES, NUTS

Summer fruits supplies decreasing in September, but peaches still adequate; plums, nectarines... light Apples and Bartlett pears... adequate. Grapes... plentiful, new Italian

plum crop to reach plentiful levels. **Oranges, lemons, limes**... adequate.

**Canned peaches, pears, and fruit cocktail**... adequate. **Grapefruit juice**... plentiful. **Orange juice**... light.

**Cantaloupes and honeydew melons**... plentiful. **Dried prunes and raisins**... adequate. **Processed vegetables**... adequate, with some principal items plentiful. **Frozen carrots and frozen corn-on-the-cob**... plentiful. **Frozen French fried potatoes**... plentiful. **Canned snap beans, beets, carrots, and sweet corn**... adequate. **Canned tomatoes**... plentiful.

**GRAINS AND LEGUMES**

**Rice**... plentiful. 1978 crop forecast at record levels, up 38% from 1977 crop and 19% above 1975-77 average.

**Wheat**... plentiful for U.S. food needs. 1978 output to be down 10% from year-earlier levels and 14% below the large 1975-77 average. Large carryover stocks will keep supplies large.

**Corn**... plentiful for U.S. food needs. 1978 crop to be up 2% from year ago record level to 6.4 billion bushels, and about 6% above 1975-77 average.

**Dry beans**... plentiful. 1978 production forecast to be up 19% from year-earlier levels and about 13% above 1975-77 average. Carryover stocks expected to be higher than in recent years.

**Dry split peas**... plentiful. 1978 production forecast at 3 times the 1977 drought-reduced crop and nearly 70% larger than the 1975-77 average.

Take a shower or dip in the

### From The Journal Files

#### 10 Years Ago

Harrol Redwine received his B.S. degree in Agriculture in graduation exercises held August 22 at West Texas State University, Canyon. Redwine plans to farm in the Hub and Lazbuddie communities.

#### 20 Years Ago

Mr. and Mrs. Edd Autry, Gene and grandson, Dennis Turney, went to Burk Burnett over the weekend.

#### 30 Years Ago

A fall festival celebrating the arrival of fall and the harvest season was held at Sudan and the Muleshoe Band participated in a band contest and won the first prize of \$125.

Western Drug announced their affiliation with the Walgreen Drug Co. They will now feature Walgreen products.

#### 40 Years Ago

Dr. A.E. Lewis, dentist; Dr. H.E. Williams and Pat R. Bobo, attorneys have occupied the offices on the second floor of the McCarty building.

#### 50 Years Ago

Miss Nina Jones of Electrica came in Saturday and is visiting Miss Elizabeth Harden.

### How to Keep Cool

It's hot in most of the United States in mid-summer. In the desert and in the south it's even hotter. But July and August is hot all over, even in the mountains.

Regardless of whether you blame the heat or the humidity, it's still hot.

There's nothing you can do about the outside temperature. Unless you are fortunate enough to have an air conditioned office or shop, home and auto, there's nothing much you can do about it inside either.

But there are some things you can do to be more comfortable, things that will help you beat the heat, the American Medical Association points out.

Stay out of the sun as much as possible, especially during the middle of the day when rays are hottest. Wear light, loose clothing, the less the better. The ladies have an edge over the men in this respect. Drink more liquids than usual, but take extra salt only on your physician's advice, particularly if you have liver or kidney trouble or a heart condition.

Take a shower or dip in the

## Miss Terry Chester, Terry Graves Repeat Wedding Vows In Sudan

Miss Terry Lynn Chester and Terry Lee Graves exchanged vows in a double ring ceremony on Saturday, August 26, at 7 p.m. in the First Baptist Church of Sudan. Rev. Truman Johnson officiated the ceremony.

Parents of the couple are Mr. and Mrs. Billy Chester and Mr. and Mrs. Roy Graves, all of Sudan.

Vows were exchanged before an archway of mixed summer flowers and greenery. Spiral candelabras with mixed summer flowers and greenery flanked each side.

Presented in marriage by her father, the bride wore a sleeveless formal length gown of white Quiana, fashioned with a high neck line of Venise lace. A sheer see-thru yoke of English net outlined with lace motifs and pearls accented the empire bodice. The A-line skirt flowed to a chapel length train. The headpiece was a walking length, lace edged veil of illusion. She carried a cascade of yellow roses and daisies.

Mrs. Tanya Hanna, sister of the bride, attended as her matron of honor. Bridesmaids were Bernadette May and Cheryl Phillips, both of Sudan. They wore floor length gowns of cypress green Quiana knit with empire waists and low cowl necklines. Each carried a nosegay of mixed summer flowers.

The groom was attired in a Jade green tuxedo with white ruffled shirt.

Craig West, Littlefield, served as best man. Groomsmen were James Graves, of Littlefield, brother of the groom and Charles Murray of Littlefield. They wore contrasting Jade green tuxedos with white ruffled shirts.

Traditional wedding music was provided by Mrs. Gary Kelly, organist and cousin of the bride. Wedding selections of "If", "The Lord's Prayer", "Always and Forever" and "Follow Me" were provided by Terry Swart who accompanied himself on the guitar.

Miss Tracy Hill presided at the registration table.

The bride's mother chose a floor length gown of rose Quiana and the groom's mother wore a formal length gown of blue floral chiffon.

Following the ceremony, a reception was held in the fellowship hall of the church. The bride's table was laid with a white floor length gathered lace cloth and centered with a silver candelabra. The three tiered, white cake, decorated with fresh summer flowers, white mints, nuts and punch were served from silver and crystal appointments. Pam Morris of Muleshoe and Lisa Harper of Sudan served.

.....

pool once or twice a day to cool off. Get plenty of rest and sleep. Eat your regular diet and don't go overboard on cold cuts and salads, unless you like them anyway.

Get up early in the morning to do your heavy work on the lawn or garden. Or work at dusk in the evening. Try to avoid heavy exertion during the hottest hours of the day.



MRS. TERRY LEE GRAVES (nee) MISS TERRY LYNN CHESTER

After a wedding trip to Red River, the couple will make their home in Littlefield where he is employed at American Cotton Growers. The bride plans to attend South Plains College. Mrs. Graves is the granddaughter of Mr. and Mrs. Charley Glover of Muleshoe.

### CARQUEST AUTO PARTS STORES

## TUNE-UP SALE

### AC PLUGS



69¢\*  
RESISTORS HIGHER



(\*Limit 8 plugs per customer)

### STANDARD BLUE STREAK POINT SETS

Chrysler products

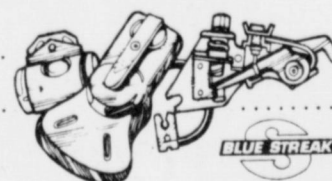

2.12  
3.05

GM & Ford

High performance for standard ignitions

### STANDARD PLUS DISTRIBUTOR CAPS

Chrysler products

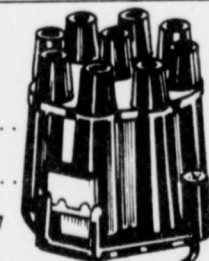

2.69  
3.88

GM & Ford

Top quality, standard ignition.

### GO-JO HOME HAND CLEANER/DISPENSER

18 oz. cartridge snaps into durable plastic one-hand dispenser.



2.20

### KAR CHECK TIMING LIGHT

For the man who demands quality and durability. Solid state, DC powered. Works in any lighting condition.



22.80

Good at CARQUEST Auto Parts Stores and participating dealers thru Sept. 17, 1978.

## Muleshoe Auto

217 N. 1st.

## Parts

272-4596



"Prices may vary from store to store"

55 WE KNOW WHAT YOU MEAN WHEN YOU'RE TALKING PARTS

AT MOST LOCATIONS

Come In & See Our New Fall Outfits Arriving Daily

Lookin' Good  
206 MAN 272-5052

## Ana's House Of Beauty, Announces...

### Josie Gonzales Is Back



Josie Invites All Customers, Old & New To Call Her.

Ana's House Of Beauty

109 E Ave. B

272-4152







MRS. SAM DAMRON

## Mrs. Sam Damron Featured For Recipes

Mrs. Sam Damron has agreed to share a couple of her favorite recipes this week.

Mrs. Damron's husband is the owner of Damron Drug and she privately teaches piano and organ lessons.

The Damrons have been residents for 30 years, when they came here after they married. Mrs. Damron was originally from Mason, Texas.

The couple met when they were students at the University of Texas in Austin. Mrs. Damron says that Damron was from Muleshoe and for a month when they first started dating that she didn't believe there was actually a town called Muleshoe. She says that she soon found out otherwise and thinks it is a great town. They were married in Mason on March 6, 1948.

The Damrons have two daughters, Mr. and Mrs. Terry Hutton, Heather, Corley, and Holly; and Mr. and Mrs. Ben Marney of Jackson, Mississippi. The Huttons live in Goodland where he is engaged in farming. The Marneys are in the entertainment business.

Mrs. Damron's hobbies are yard work, music, opera, and flying. She has recently soloed on her first flight. For the past 30 years, she has played the organ at the First United Methodist Church.

Mrs. Damron is president of the Bailey County Branch of the Arthritis Foundation and secretary of the West Texas Chapter of the Arthritis Foundation. She is also president of the Muleshoe Music Teachers Association. Her husband is a member of the State Board Pharmacy so they do a lot of traveling.

Here are her favorite recipes:

### CHERRY DESSERT

1 1/2 C. flour

1 1/2 sticks margarine  
2 Tbls. sugar  
1/2 C. chopped nuts

Combine above ingredients with Pastry Blender, press into a rectangular 8 X 14 inch pan and bake at 350 for 20 minutes.

### FILLING

1 envelope Drem Whip (Mixed according to directions with 1/2 c. milk and 1/4 t. vanilla)  
1 3 oz pkg. cream cheese  
2 c. powdered sugar  
Fold cream cheese and sugar into Drem Whip and spread over crust

### Top with:

1 can cherry pie filling. Refrigerate. Serves about 10.

### BROCCOLI CASSEROLE

2 pkg. frozen broccoli, 2 eggs beaten  
1 c. mayonnaise  
1 can undiluted mushroom soup  
2-4 T. onion, grated  
1 c. cheese, grated  
Salt and pepper to taste  
Cracker crumbs, potato chips, or crumbled cheese crackers.

Cook broccoli for 5 min.; cool and drain. Combine broccoli, eggs, mayonnaise, soup, onion, 3/4 cup cheese, salt and pepper. Sprinkle with cracker crumbs, top with remaining cheese, bake 30 to 45 minutes at 350 F.

Note: If desired, all the cheese may be mixed in the soup mixture. Yield 8-10 servings.

\*\*\*\*\*  
If a large room has only one window, make it appear larger by extending the drapes beyond the window frame.

\*\*\*\*\*  
The long, narrow library table once used along the back of the divan is making a comeback. These tables, usually of highly polished wood, are again being used back of the divan, or against the wall. Books, flowers and a lamp can be used on the table.

## Fine Arts Booster Club Held Meeting

The Fine Arts Boosters met August 28, in the speech room of the high school. There were 22 people present.

The elections of officers saw Charles Bratcher re-elected as president; Mrs. Don Martin, vice-president; Mrs. Ann Williams, Secretary-treasurer; and Mrs. Izetta Shain was appointed reporter. Mrs. Terry Bouchelle was appointed to telephone the workers for the concession stand.

Each Fine Arts teacher will have a telephone chairman to call and remind parents of each monthly meeting.

It was reported the Fine Arts Boosters gave \$1,000 to the band, \$1,500 to speech, \$500 to Senior High School Art and \$500 to Jr. High School Art. It was reported that \$213.80 was spent for new equipment for the concession stand and \$500 was deposited in the account for new band uniforms.

Mrs. Bouchelle will soon be calling for helpers in the concession stand for the five home football games. Eighteen are needed for each game. They ask that you come and help.

The next meeting will be September 25.



**STARFISH CACTUS...** When Buddy Blackman got this cactus for his birthday two years ago, he didn't expect it to bloom, especially with a bloom very similar to a starfish. The bloom is about nine or ten inches wide and has a leathery texture. It has red veins and a fuzzy red texture. It is a native plant of South Africa.



### Mark Alan McGuire

Mr. and Mrs. Gene McGuire of Muleshoe are the proud parents of a new baby boy born August 31, at 9:05 p.m. He was named Mark Alan and weighed seven pounds and three ounces. He has two brothers, Jeff, four and Russell, two.

Grandparents are Mr. and Mrs. A.R. McGuire, Mrs. Pat Nichols and J.A. Nichols, all of Muleshoe.

### Tiffanee Dawn Little

Mr. and Mrs. Tom A. Little of Muleshoe are the proud parents of a new baby girl born September 5, at 8:45 a.m. She was named Tiffanee Dawn and weighed eight pounds. She has one brother, Jarrod.

Grandparents are Mrs. Ernestine Little, Jack Little, both of Muleshoe; and Mr. and Mrs. Ernest Salman of Albuquerque. Great-grandparents are Mr. and Mrs. C.R. Elliott, Bovina; Mrs. Laura Salman, Clovis; and Mrs. T.C. Willbanks of Frederick, Oklahoma.

### John Michael Montano

Mr. and Mrs. Johnny Mack Montano of Texico, N.M. are the proud parents of a new baby boy born August 28 at 11:07. He was named John Michael and weighed seven pounds and twelve ounces. He has two sisters, Melissa, six and Stephanie, Andrea, one.

Grandparents are Mr. and Mrs. Cecil Montano and Mr. and Mrs. Adonias Ortiz, all of Texico, N.M.

## Formula Offered To Find Calorie Need

Do you need to lose weight? If you do, you are not alone. One out of every five Americans is toting more pounds than he or she should, says a pamphlet from the American Medical Association.

And you can forget all of the books and magazine articles about losing weight without dieting. The only way to take in your belt or slip into that pantsuit again is to eat less and exercise more, the AMA points out.

But, no matter how much you exercise, you can't just shake it off. An inescapable exercise is turning your back on food and repeating many times a day the word "no!"

First, find out what you should weigh. There are charts that will give you a general idea. Because no two persons are exactly alike, there are no ideal, absolute weights. But you can find your approximate ideal weight, give or take five or ten pounds.

Calories do count. If you eat more calories than your body can use in its normal, daily activity, the excess is stored in fat. Most people leading moderately active lives need 15 calories per pound to maintain their desired weight. If you want to weigh 150 pounds, you can consume food containing no more than 2,250 calories each day—150 x 15 equals 2,250.

If you're above the desired weight, you must consume less than the total calories per day needed to maintain present weight. You needn't go hungry. Just eat more low-calorie foods and shun the gravies, creamed dishes, rich desserts, fried entrees, and liquor. Eat slowly and fill up on carrot sticks, leafy vegetables, radishes, consomes, and most fresh fruits. Get a calorie counter booklet and plan your diet menus around it.

There are approximately 3,500 calories in each stored pound of fat. To lose one pound a week consume 500 fewer calories each day than if you were already at your desired weight. If you want to lose two pounds each week, cut the calories back by 1,000 each day. It is usually unwise to try to lose more than two pounds per week. If you are more than 10 pounds overweight, see your family doctor before launching any do-it-yourself diet.

\*\*\*\*\*  
The trouble with most public speakers is that they have nothing to say.

## Randy Scott Receives Award

Randy Scott of Sudan, was in Lubbock, August 27, to attend an orientation program for Delayed Enlistee Marine Recruits.

Parents were guests for the meeting.

Preparatory Training awards presentation was held. Scott placed second in the physical fitness demonstration.

## Nursing Home Watermelon Party By M.Y.G.

The Muleshoe Young Homemakers sponsored a watermelon party for the Muleshoe Nursing Home on August 30, Wednesday afternoon.

The Young Homemakers that helped with the party were Mrs. Brian Noble, Mrs. Gary Elliott, Mrs. Johnny Estep, Mrs. Lanny Knowles, and Mrs. Lionel Lane.

The watermelons were furnished by Mrs. M.G. Killough of Route 5, Muleshoe.

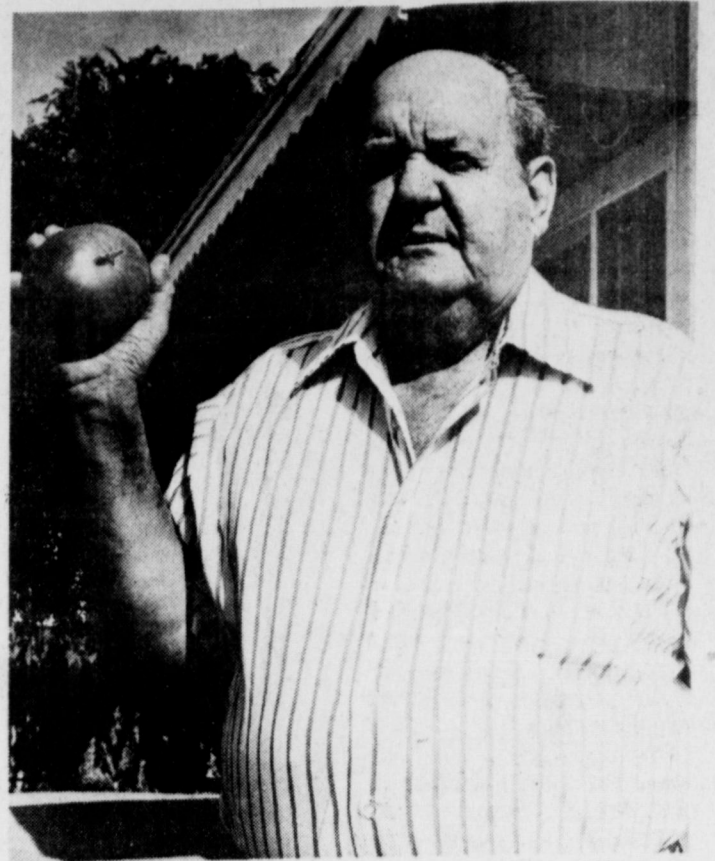

**GROWING 'EM BIG...** The Marlows will get their fill of tomatoes this year. O.W. Marlow has several tomatoes this size growing in his front yard. This one weighs exactly one and a half pounds.

## ABOUT YOUR HOME

By April Rhodes

Did you know that hair spray and perfume often attract flying insects? Use them sparingly on outings in warm weather.

Use a paint brush to dust elaborately carved furniture and wrought-iron decorative pieces and railings.

May is the month to get plants established in window boxes. Be sure there is a drainage layer in the bottom and holes in the boxes for runoff.

For those fortunate enough to have living mothers, the best gift would be to let them know you love and appreciate them.

## Ask About Our 5yr Picture Warranty

**Save! Save! Save!**  
during our **ZENITH**  
**60<sup>TH</sup> ANNIVERSARY CELEBRATION**

with **BIG CASH REBATES**  
up to **\$60<sup>00</sup>** direct from Zenith to YOU!



The **ROSSINI K2548E**  
Mediterranean Styled Console. Genuine Oak wood veneers on top and ends. Front and base of simulated wood. Antique Oak color finish. Casters.



The **HAYDN K2512W**  
Table TV featuring American Walnut wood-grain finish applied to durable wood products.

REBATE PROGRAM: Join with us and Zenith in this exciting double celebration by taking full advantage of the big Zenith 60th Anniversary Customer Rebate Program. You'll save significant dollars on selected Zenith SYSTEM 3 TV models... up to \$60.00 depending on the set purchased. Here's how the program works. Just buy any one of the qualifying models, fill out the money-back coupon from your Zenith dealer and send the coupon back to Zenith with your owner's registration card as your proof of purchase. You'll get a check direct from Zenith. Program starts Sept. 4 and ends Nov. 1, 1978.

### Featuring ZENITH 1979 25" SYSTEM 3

THE BEST ZENITH EVER!

TRI-FOCUS PICTURE TUBE | TRIPLE-PLUS CHASSIS | COLOR SENTRY

The sharpest Zenith picture ever! | Designed to be the most reliable Zenith ever! | Zenith's most sophisticated automatic picture control system!

The **IVES • K2544M**  
Early American Styled Console. Maple wood-grained finish applied to genuine Maple wood veneers on top and ends. Gallery of select hardwood solids. Front and base of simulated wood. Casters.

Get our great price PLUS you get up to \$60<sup>00</sup> from Zenith

ZENITH... America's No. 1 TV... year after year!

Come in today!



**Wilson Appliances**  
117 Main 272-5531

When you visit Lubbock, visit **Furris PIE KITCHEN**

\*\*\*A VARIETY OF MELT-IN-YOUR-MOUTH PIES\*\*\*  
\*\*\*CONVENIENT CARRY-OUT SERVICE\*\*\*

2708 50th Street  
792-5154  
Why not take one home!

It's a good practice in any business. A pro forma—to predict in advance an acceptable level of performance from a given program. It's the absolute essence of our business.

To work with you to decide specifically what you expect from your insurance program. Then to achieve those goals.

**Curtis Walker**  
Box 512  
Ph 272-4876

**Southwestern Life**  
Person-to-person service for 75 years.

**PROFORMA**

Chinese pull back troops in Northern Laos. British airways plan new London-New York service.

**Muleshoe Kerr-McGee Now Open**

Come By & Meet **Barbara Puckett**

1414 W. American Blvd.  
Visa & Master Charge Welcome



**Enochs News**  
By Mrs. J.D. Bayless

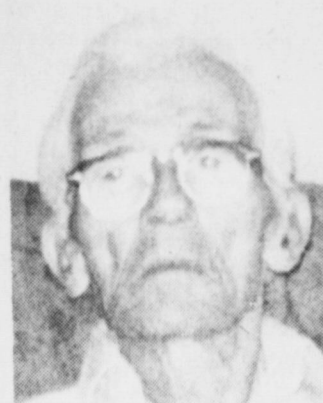

**Joe W. Crouch Rites Conducted Here Tuesday**

Joe W. Crouch, 88, a resident of Bailey County since 1932, died at 7:15 p.m. Sunday at West Plains Medical Center following a lengthy illness. He was a retired farmer and was a Baptist. Joe W. Crouch was born November 16, 1889 in Ellis County, Tex.

Funeral services were conducted at 2:30 p.m. Tuesday in Singleton-Ellis Funeral Home Chapel of the Chimes with the Rev. J.E. Meeks, pastor of the Muleshoe First Baptist Church, officiating. Burial was in Bailey County Memorial Park under direction of Singleton-Ellis Funeral Home.

Survivors include two sons, Billy, Muleshoe; Gary, Pecos; four daughters, Mrs. Ruby Surratt, Mrs. Helen Hall, Mrs. Ruth Hunt and Mrs. Doris Scott, all of Muleshoe; Two Sisters, Mrs. Georgie Mitchell, Dallas; and Mrs. Elsie Session, Los Angeles, Calif.; one brother, Carl Crouch, Kermit; 18 grandchildren; 26 great-grandchildren and two great-great grandchildren.

**John Howard Funeral Conducted**

Funeral services for John Howard, 67, were conducted at 10:30 a.m. Tuesday at Singleton-Ellis Chapel of the Chimes with Rev. James Williams, pastor of Calvary Baptist Church, officiating. Burial was in Bailey County Memorial Park under direction of Singleton-Ellis Funeral Home.

Howard died at his home in Muleshoe around 6p.m. on Saturday, and was pronounced dead of natural causes, by Precinct One Justice of the Peace K.B. Martin.

He was in the boot and shoe repair business and had lived in Muleshoe for the last 28 years, moving here from Lubbock. He was born April 29, 1911 in Shawnee, Okla. He was married to Mable Brown on December 7, 1941 at Clovis. John Howard was a veteran of World War II having served in the U.S. Army. He was a Baptist and a member of VFW Post 8570 in Muleshoe.

Survivors include his wife, Mable; two sons, Johnny, Hub and Sidney, Albuquerque; his mother, Mrs. Lula Mae Nunze, Clovis and one sister, Mrs. Mable Burton, Clovis; three grandchildren and three great-grandchildren.

White House delays planes sale request.

Mr. and Mrs. Frank Layton and Mrs. Mandy Terrell of Midland came Monday to spend a few days with their brother, Mr. and Mrs. Walter Layton.

Mr. and Mrs. E.N. McCall left on their vacation Thursday, August 24, for Mandy, La. to visit his uncles, Mr. and Mrs. W.C. Anderson and Mr. and Mrs. M.M. Pickett and other relatives. When Mr. and Mrs. McCall arrived in Mandy, Mrs. McCall was admitted to the hospital for strep throat. She was dismissed Sunday and they returned home Monday.

Mrs. Winnie Byars is at home after attending the Old Settlers Reunion at Roaring Springs last week. She also visited Mr. and Mrs. Gerald Byars, Mr. and Mrs. Travis Payne, Ira Hull and other relatives and friends.

Rain received in our area ranged from .2 to one inch Wednesday evening.

Mr. and Mrs. J.E. Layton and sons, Jarrol and Keith and their nephew, Robert Layton spent last weekend at Lake MacKenzie.

Mr. and Mrs. Ronnie Nichols of Canyon came Tuesday and spent til Wednesday evening with his parents, the Dale Nichols.

Mr. and Mrs. Chester Petree visited their son, Mr. and Mrs. Kenneth Petree and family, at Clovis, Tuesday night.

Rev. and Mrs. Gerald Moore and daughter, Marsha Ann of Las Vegas, N.M. and Mr. and Mrs. Clifford Snitker left Sunday. They took Marsha Ann to Fort Worth to register for college then they all took a trip to DeQueen, Cove and Mena, Ark. They went to the Snitkers old home place and to the Pleasant Grove Cemetery.

Carl Hall and Mrs. J.E. Layton attended the funeral service of Luke Mercer at 10 a.m., Friday at the Assembly of God Church at Brownfield. He was the father in law of his granddaughter, Mrs. John Mercer.

Mr. and Mrs. L.O. Williams of Amarillo were guests in the home of his sister, Mr. and Mrs. Chester Petree Monday and spent the night with them.

The revival at the Enochs Baptist Church will be Sept. 23 - Oct. 1. Brother McGlammy of Las Vegas, Nev., will be the evangelist and Garry Bivens will be the music director. He is the music director at the First Baptist Church in Littlefield.

**NEWS VIEWS**

Philip Crane, Congressman (R-III), announcing for presidency: "My candidacy is a commitment to our future and the restoration of the American dream to its proper custodian—the American people."

**Field Day Will Focus On Each County's Needs**

The latest research on cotton varieties, corn, irrigation, and weed control will be featured attractions for the 69th annual field day of the Texas Agricultural Experiment Station for Lubbock and Halfway. The event begins at 1 p.m. Tuesday, Sept. 12, at the research site, 14 miles west of Plainview.

Bailey County producers will find the program particularly applicable, said Spencer Tanksley, county Extension agent.

Research efforts at the Lubbock and Halfway station focus especially upon

the needs of producers in Bailey and all through the High Plains of Texas, Tanksley said. The annual field day alternates between the TAES locations at Lubbock and Halfway, Tanksley said. Field tours will be conducted throughout the afternoon, with tractor-drawn trailers shuttling visitors to key demonstrations.

The field day is a cooperative presentation of TAES, the Texas Agricultural Extension Service, the High Plains Research Foundations, the Science

Education Administration of the U.S. Department of Agriculture, and the National Weather Service. Principal stops on the tour of the Halfway station will feature reports on irrigation effects on corn, tests of new cotton varieties, research on weed control, effective management of farm labor, and a new mobile trickle irrigation system, Tanksley said.

During the stops on the tour of the 320 acre research site, Experiment Station scientists and Extension Service specialists will answer questions and

discuss problems with the visitors. The field day also will present a display of machinery and equipment by area implement dealers.

We wonder when some people we know find time to breathe.

Loud talking sometimes passes as intelligence but not for long.

We have no end of troubles of our own, so why bother us with yours?

Planning a system is one thing, but getting it to work is another.

**West Plains Medical Center Report**

**ADMISSIONS:**  
August 31--  
Noemi Bermes, J.C. Kimbrough, Fannie Evans  
September 1--  
Glendon Kenny, Jannie M. Patton  
September 5--  
Rhonda Little, Rotha Williams, Guadalupe Estrada  
**DISMISSALS:**  
September 1--  
Evelia Ortez, Diamontina Quiroga, Burrell Black,

Teresa Montano and baby boy, Ora Speegle  
September 2--  
Mattie M. Rouse, Agapita Escalera  
September 3--  
J.C. Kimbrough, Ramon Klassen, Kerma McGuire and baby boy  
September 5--  
Ruth Emma Franklin, Betta Lancaster, Fannie Evans, Janie Marie Patton.

**Number Two**  
"Let me see," said the minister who was filling out the marriage certificate and was uncertain as to the date, "this is the fifth, isn't it?"  
"No sir," returned the bride indignantly, "this is only my second."

**Del Monte Days at...**

**Del Monte Foods**

Sweet and Succulent  
**Whole Kernel Corn** 17 oz. cans

Smooth and Tasty  
**Cream Style Corn** 17 oz. cans

The Best Around  
**Cut Green Beans** 16 oz. cans

Delicate, Tender  
**Early Garden Peas** 16 oz. cans

Healthful, Delicious  
**Spinach** 15 oz. cans

Del Monte picks only the finest, top quality vegetables, adds its own special seasonings to nature's goodness. Now, you can buy three cans or one or any combination of these great Del Monte favorites for only 89¢

**3 for 89¢**  
Cans

**Del Monte Foods**

**Catsup** 32 oz. bottle

Made from red, ripe tomatoes and the finest seasonings, Del Monte Catsup turns a good hamburger into a great one! It allows the natural good flavor of meats or fries to come through to you!

**only 69¢**

**Del Monte Foods**

**Tomato Sauce** 8 oz. Cans

People who really know great tomato sauce buy Del Monte!

**5 for \$1**

**Del Monte Foods**

**Yellow Cling Peaches** 29 oz. can

Halved or sliced, these peaches are picked at the peak of the season, when their flavor is at its best!

**only 59¢**

**Del Monte Foods**

**French Style Green Beans** 16 oz. Cans

Only the finest, youngest pods are chosen for Del Monte's flavorful french-cut Green Beans.

**3 for \$1**

**Del Monte Foods**

**Sliced, Crushed or Chunky Pineapple** 15 oz. Can

Del Monte insures on juicy, luscious and delicious pineapple!

**only 49¢**

**Piggly Wiggly**

**Homogenized Milk** 1 Gal

Milk is a great bargain! It contains almost every nutritional element necessary in your diet. And, its fresh, wholesome taste makes it a family favorite. At Piggly Wiggly this week, it's a great buy!

**only 159¢**

**Del Monte Foods**

**Fruit Cocktail** 17 oz. cans

Natural fruit flavor enhanced by Del Monte's subtle seasoning.

**2 for 88¢**

**Del Monte Foods**

**Peach Halves** 16 oz. cans

Slice into Del Monte Peach Halves and get the luscious taste of sweet, natural fruit!

**only 59¢**

**Del Monte Foods**

**Stewed Tomatoes** 16 oz. Can

All the zest of a fresh-picked tomato plus Del Monte seasoning!

**only 49¢**

**Del Monte Foods**

**Canned Drinks** 46 oz. Can

Pineapple-Grappfruit, Pineapple-Orange, Pineapple-Pink Grappfruit

Del Monte Fruit Drinks contain five times as much fruit juice as the other leading fruit drink!

**only 55¢**

**Del Monte Foods**

**Parkay Soft Oleo** 16 ozs.

Soft Parkay is easy to spread and easy to like, with its fresh, buttery flavor.

**only 69¢**

**Del Monte Foods**

**Nabisco Cookies** 13 oz. Package

Chips Ahoy, Coconut Chocolate Chip, Chocolate Chocolate Chip

**only 99¢**

**Del Monte Foods**

**Kraft Dressing** 8 ozs.

1000 Island or French

Made of pure, 100% natural ingredients, blended as only Kraft can!

**only 59¢**

**Piggly Wiggly**

**Cinnamon Rolls** 9 1/2 ozs.

Piggly Wiggly makes these with a delicate, sweet dough topped with cinnamon.

**only 49¢**

"Each of these advertised items is required to be readily available for sale at or below the advertised price in each store, except as specifically noted in this ad."

**Muleshoe Lions Club**

**"Fish Fry"**  
Friday Sept. 8th  
Preceding The Portales-Muleshoe

Football Game  
6 - 7:30 p.m.

**High School Cafeteria \$3.00**

**Menu:**  
Fish, Pinto Beans, French Fries,  
Coleslaw, Cornbread,  
Cherry Cobbler & Tea Or Coffee

Proceeds Used To Sponsor -  
Lions Club Projects  
For Tickets Contact  
Members Of Muleshoe Lions



# Notre Dame Expected To Win Season Opener

College football really begins to blossom this Sat. with feature games in almost every section of the country. Nine of our Top Twenty from 1977 will see action.

Last year's post season national champion Notre Dame opens defense of its title against Missouri. The Irish record was marred only by an early-in-the-season upset loss to Mississippi, but was climaxed by a fantastic 38-10 pummeling of unbeaten Texas in the Cotton Bowl. On paper, the Missouri Tiger, 4 and 7 in 1977, looks to be

in for a long afternoon at South Bend. Unless Mizzou's new coach can pull a miracle from his sleeve - or elsewhere - Notre Dame will win by 18 points.

Conference action heats up quickly on the West Coast as Pac 8 (now Pac 10) champion Washington meets U.C.L.A. in Seattle. The surprising Huskies, 27-20 winners over Michigan in the Rose Bowl, host one of the prime contenders for their league crown in the Uclans. Last year's result: U.C.L.A., 20, Washington, 12. This year's

result, in spite of a smarting bunch of Bruins; Washington by an extra point.

North Carolina State whipped Iowa State in the Peach Bowl and is now ready to go after the Atlantic Coast Conference title held by intra-state rival North Carolina. The Wolfpack lost to the Tar Heels, 27-14, on its way to a third place finish in the conference last fall. Independent East Carolina is opponent #1 for '78, and State should win it by 12.

Two football teams with similar problems meet in an intersectional contest in

Los Angeles Saturday. Heavily stripped by graduation, Southern California and Texas Tech will both be starting a number of new young faces. However, no cause for excessive weeping...as usual both squads have outstanding talent. From the Far East looking at the Far West... the youthful Trojans should clip the younger (?) Red Raiders by eight points.

Stanford's rather hairy schedule includes no less than four teams that were in major bowl games last year. The Oklahoma Soon-

ers, humbled by Arkansas 31-6 in the Orange Bowl, are big favorites to win the Big Eight championship. And they will be heavily favored over Stanford by 29 points.

**Modern Marvels**  
The marvels of modern technology include the development of a soda can which, when discarded, will last forever--and a \$7000 car which, when properly cared for, will rust out in two years.  
-Wall Street Journal.

## Consumer Food News

Best buys at Texas grocery markets this week include fryer chickens, dairy features, nectarines and several fresh vegetable items, according to Mrs. Gwendolyn Clyatt.

Other features include tuna fish, peanut butter, nonfat dry milk and pinto beans, she says. Mrs. Clyatt is a consumer marketing information specialist with the Texas Agricultural Extension Service, The Texas A&M University System.

This week's quality-price trends are the following: **POULTRY**...Both whole and cut-up fryer chickens are an economical protein choice.

Large-size egg prices are up slightly. In most cases, medium-size eggs are the best values. **DAIRY**...Features include sour cream, yogurt and a variety of cheeses.

**FRESH FRUITS**...Nectarines are among the best fruit values, although supplies are lower. Select those that are plump, smooth-skinned and well-filled-out with a creamy-to-yellow-colored background.

Other fruits--at moderate prices-- include peaches, grapes, cantaloupes, honeydew melons and watermelons. New-crop apples are available, but prices are high. **FRESH VEGETABLES**...

Hot, dry weather in some growing areas is resulting in fewer vegetables from those areas.

However, potatoes and onions are plentiful with reasonable prices. Other economical buys are carrots, cucumbers, bell peppers and yellow and zucchini squash. New-crop sweet potatoes are available, but use them within 10 days.

**BEEF**...Features are few and scattered. They include chuck cuts, ground beef, round steak and beef liver. Most retail beef is grain-fed currently.

**PORK**...Prices are irregular with most emphasis on smoked cuts--picnics and bacon.

**CONSUMER WATCH WORDS**...Compare the different varieties of plums--and prices -- with care.

## General Telephone Will Reduce Rates

Most Texas customers of General Telephone Co. of the Southwest will find decreases on their telephone bills beginning Oct. 1, according to F.E. Hightower, vice president - revenue requirements for the company.

Hightower said the Public Utilities Commission of Texas has approved the company's March request to lower extension telephone rates and to offset this revenue reduction by adopting a state-wide multipart service connection charge.

The changes will result in an estimated \$2,500 annual reduction in revenues.

"The changes basically mean extension rates, which in the past have subsidized other services, were lowered to 85 cents for both business and residence," Hightower said. "Charges for new installation or changes of service, which have been subsidized by other services, were made uniform across the state to a level more nearly reflecting actual costs for the services and to recover the dollars lost through the extension reductions."

The vice president pointed out the net results of the changes will mean existing customers with extension telephones will share in a \$2,614,560 annual revenue reduction as the result of the reduced extension rates. In addition, customers who provide their own primary telephone will receive an 85 cent per month credit.

Hightower said the extension rate reduction will become effective Oct. 1. Installation and change of service charges also will change Oct. 1. Installation of one residential telephone generally will range from a minimum of \$35 to a maximum of \$43. Likewise, installation of one business telephone would range from \$48.65 to \$59.15. For customers with existing service, changes in service charges generally will range from \$7.50 to \$22.75 for residence and from \$7.50 to \$34 for business, again depending up-

on the portions of the five-part service charge that are applicable to the change or addition to the service.

However, Hightower added the new installation or change of service fees can be paid equally over a three-month period and customers will pay only for services required to establish or change service rather than paying a set fee regardless of the amount of work required.

Hightower said the PUC requested all telephone companies file plans on changes to bring tariffs in compliance with a recent Federal Communications Commission rules change. The rules change make it possible for single line customers to purchase registered telephones from non-telephone company sources and to directly interconnect them to the phone company network.

"In addition to fulfilling the requirement of the PUC, we extended our filing to reflect a reevaluation of services and charges in light of the FCC rules change which requires competitive pricing," Hightower explained.

## Silent Killer Loose In Texas.

Protect yourself. Have your blood pressure checked at a free American Heart Association blood pressure screening in your area, or by your doctor.

American Heart Association

## FALL IS TUNE-UP TIME

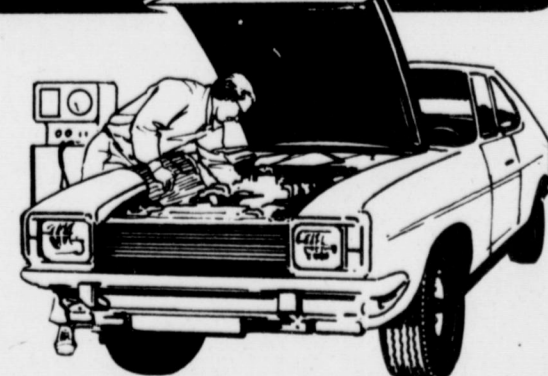

Now's the time to get your car ready for the cold weather ahead. Let our experts tune up your engine for smooth performance and fuel economy.

**Plains** AUTO PARTS  
P. O. Box 306  
MULESHOE, TEXAS  
79347

## The New Look of Our Low Prices



**"Our New Triple the Difference Policy is Your Guarantee of Low Prices!"**

Everybody's talking about low prices, but we're doing something about it! We're so confident you'll save at Piggly Wiggly we guarantee you low prices with our new **TRIPLE THE DIFFERENCE POLICY**. Here's how it works: First shop at Piggly Wiggly and buy 25 different grocery items. Then check the prices on the same 25 items in any other store. If their total is lower, bring in your Piggly Wiggly tape and the other store's prices and Piggly Wiggly will pay you **TRIPLE THE DIFFERENCE IN CASH**. At Piggly Wiggly we're committed to offering you quality products at competitive prices. Meat and produce not included as quality and trim may vary from company to company.

WALLY WILLIAMS PRESIDENT

## Barney's Meat Sale!

Blade Cut, Heavy Aged Beef

**Chuck Roast**

For tasty, protein-rich heavy aged beef, try this chuck roast at 89¢ a pound. It is a flavorful cut above the rest!

only **89¢** per lb.

**Pork Chop Pak**

You get six center cuts and four end cuts in this economical Combination Pork Pak. It's a savory, tasty bargain!

only **1.29** per pound

**PIGGLY WIGGLY**

THE SIDE YOU CAN'T SEE IS JUST AS GOOD OR BETTER!

**Chuck Steak**

This Chuck Steak makes a satisfying and succulent main course. And at this low, low price you can buy an extra one!

only **99¢** per lb.

3 lbs. or more

**Ground Beef**

A favorite for hearty appetites! You pay only \$1.09 per lb. when you buy three or more pounds of this flavorful beef.

only **1.09** per pound

<p><b>Saniflush</b> 12 oz.</p> <p>Disinfect and clean your bathroom bowl the easy Saniflush way!</p> <p>only <b>89¢</b></p>	<p>Unscented or Regular</p> <p><b>Sure</b></p> <p>Sure goes on dry and keeps you drier longer!</p> <p>1.5 ozs.</p> <p>only <b>1.09</b></p>
<p><b>Windex</b></p> <p>Cleans without streaks, leaves glass crystal clear.</p> <p>32 oz. container</p> <p>only <b>79¢</b></p>	<p>Lotion Shampoo 11 ozs. Tube Shampoo 7 ozs.</p> <p><b>Head &amp; Shoulders</b></p> <p>Berithes dandruff and leaves hair silky soft.</p> <p>only <b>2.29</b></p>
<p><b>Kraft Grape Jelly or Jam</b></p> <p>Welcome back to the great rich taste of natural grape flavor!</p> <p>32 oz. jar</p> <p>only <b>99¢</b></p>	<p>Rainbo Burger</p> <p><b>Sliced Dills</b></p> <p>An old-fashioned spicy taste the Bvems up anything from burgers to salads!</p> <p>32 oz. jar</p> <p>only <b>89¢</b></p>
<p>Piggly Wiggly Pancake &amp; Waffle</p> <p><b>Syrup</b></p> <p>Finally, a syrup that makes any pancake or waffle taste better!</p> <p>32 oz. size</p> <p>only <b>79¢</b></p>	<p>Piggly Wiggly, Buttermilk</p> <p><b>Pancake Mix</b></p> <p>Tastes like Homemade!</p> <p>2 lbs.</p> <p>only <b>69¢</b></p>

**Dawn Liquid Detergent**

Dawn gets out that everyday dirt, as well as hard-to-clean grime too tough for other detergents.

32 ozs.

1.19

<p>Country Style</p> <p><b>Pork Riblets</b></p> <p>Bring home great taste in these Country Style Pork Riblets!</p> <p>only <b>1.29</b> per pound</p>	<p>7-Bone</p> <p><b>Chuck Roast</b></p> <p>Ribs toward Sirloin</p> <p>Heavy Western Beef in a tender, delicious roast.</p> <p>only <b>99¢</b> per pound</p>	<p>7-Bone</p> <p><b>Chuck Steak</b></p> <p>Help yourself to a great buy on this extra-good Chuck Steak!</p> <p>only <b>1.09</b> per pound</p>
--	---	---

<p><b>Bologna or Summer Sausage</b></p> <p>Try Glover Long Stick Bologna or Summer Sausage-savory great taste!</p> <p>only <b>1.29</b> per pound</p>	<p>Piggly Wiggly</p> <p><b>Longhorn Cheese</b></p> <p>Halfmoon Longhorn Cheese with that unmistakably hearty flavor!</p> <p>only <b>89¢</b> 8 ozs.</p>	<p>Booth</p> <p><b>Fantail Shrimp</b></p> <p>Mouthwatering frozen shrimp with the fresh flavor of the sea!</p> <p>only <b>1.99</b> 10 oz. pkg.</p>
--	--	--

## Stan's Produce Sale!

"Just Busin' with Country Freshness!"

<p>Sweet, Juicy Red or Seedless White</p> <p><b>Grapes</b></p> <p>Let some sunshine into your life with the natural good taste of plump, fresh grapes!</p> <p>only <b>58¢</b> per pound</p>	<p><b>Cucumbers</b></p> <p>Seasoned lightly in salads or cold soups, cucumbers are a delicious, refreshing bargain!</p> <p>only <b>81¢</b> per lb.</p>	<p><b>Yellow Onions</b></p> <p>Crisp, pungent, and tangy, these all-purpose bulk yellow onions will add bite to many a meal!</p> <p>only <b>2.28¢</b> per lb.</p>
---	--	---

Piggly Wiggly

**Bleach**

Brightens, whitens, and gives your clothes a fresh, clean smell!

only **59¢**

One Gallon

El Chico, Beef Enchilada or Taco Bean

**Frozen Dinners**

Made from the best ingredients to bring you superb results!

only **69¢**

16 ozs.

**Gleem Toothpaste**

Helps prevent cavities and gives you fresh-tasting breath!

only **99¢**

7 oz. tube

**Autumn Collection Stoneware. Final Three Week Clearance.**

Each Place Setting

79¢

with \$3.00 purchase

These prices effective SEPTEMBER 5-9, 1978









# CLASSIFIED ADS

## THE PLACE TO LOOK



**Deadline For Classified Ads Is At 11:00 Tuesdays And Fridays**

**OPEN RATES**  
1st insertion, per word - \$.11  
2nd and add., per word - \$.09

**NATIONAL RATES**  
1st insertion, per word - \$.11  
2nd and add., per word - \$.07  
Minimum Charge:  
1st insertion - \$1.65  
2nd insertion - \$1.35

**CARD OF THANKS**  
30 words - \$3.00  
Over 30 words charged at regular classified rates.  
Classified Display - \$1.40 per column inch.  
Double Rate for Blind Ads.

**DEADLINE FOR INSERTION**  
11:00 Tuesday for Thursday  
11:00 Friday for Sunday  
WE RESERVE THE RIGHT TO CLASSIFY, REVISE OR REJECT ANY AD.

NOT RESPONSIBLE FOR ANY ERROR AFTER AD HAS RUN ONCE.  
Effective May 1, 1978.

**3. HELP WANTED**

**HELP WANTED:** Need Hospital cook. Will pay top wages for good one, prefer one 25 years old or older. See Ruby Clark in Kitchen at West Plains Medical Center. 3-35t-4c

**HELP WANTED:** Mechanic, top pay and benefits. Crow Chevrolet Co., Call 272-3100, Muleshoe, Tx. 3-35s-tfc

**HELP WANTED:** National Jewelry Co. needs part or full time Sales and Management personnel, will train, high commission. Call or write Classique Creations Representative: Alva Sturdivant, Box 182, Sudan, Phone 227-2480, 227-2372 or 227-2156. 3-35s-4tc

**HELP WANTED:** Big Country Ford is now accepting applications for experienced Body Shop men. Good pay and benefits. Contact Jim Gilliland, Manager, 762-4427, 2400 Mabry Drive, Clovis, N.M. 3-35s-4tc

**OPENINGS AVAILABLE** for full time help. Will train reliable person. Come by Wilson Drilling for interview. 3-36s-2tc

**WANTED:** FHA financed young farmer for first class operation at Pecos. Three 2,000 gallon pumps - level land, want it put in alfalfa. Will give 5 year lease with option to buy. Man must be weaned. Call Dave Aylesworth, Broker Corp. 792-3093 or 795-3945. 3-36s-2tp

**HELP WANTED:** Allsup's Convenience Stores, Inc., now interviewing for clerks. Paid vacation, Group Life and Hospitalization, profit sharing, employee purchase plan. Applications available in our Muleshoe Store. An Equal Opportunity Employer. 3-36s-2tc

**NOW TAKING APPLICATIONS FOR HAIRDRESSERS.** Call 272-4152 or see Ana. 3-36s-4tc

**4. HOUSES FOR RENT**

**FOR RENT:** In Country Club Addition, 3 bedroom, 2 bath, brick house. Fenced backyard and double garage. Call 965-2156. 4-36s-tfc

**5. APTS. FOR RENT**

**APARTMENTS TO RENT,** adults only. Phone 272-3443 or 272-4588, at night 272-4846. 5-26s-tfc

**8. REAL ESTATE**

**HOMES FOR SALE**

Nice 4 bedroom, 2 bath, brick with beam ceiling, snack bar and lots of closets. See it to believe it, only \$22,000.

Beautiful 3 bedroom, 1 3/4 bath, large home with all extras only 5 months old.

Excellent 3 bedroom, 1 1/2 bath, brick. Nice location, under \$30,000.

Four bedroom, 1 3/4 bath, real nice and clean, beautiful landscaping. Two bedroom, only \$10,000

**FOR SALE:** Two excellent rentals; one, three bedroom and one, two bedroom

**We want your business "REMEMBER" REID REAL ESTATE THURSDAY REID 272-3142 8-35t-tfc**

**"GIVE ME A HOME** where the buffalo roam..." Well the buffalo are gone, but if you would like to enjoy good country living

**NOW IS YOUR CHANCE** to buy some land in the country. Good roads, bus route, mail route and good country living. For \$200 down and \$25 a month you can be country people. Call 946-3648. 8-30t-tfc

**KREBS REAL ESTATE 112 Ave. C**  
See us for your real estate needs.  
**APPRAISALS.**  
Sale, new 3 bedroom Brick home, will take trade or terms. 8-13s-tfc

**FOR SALE:** New 3 bedroom energy efficient brick home, 1 car garage, 1-3/4 baths, cedar fence, by J&R Construction. call 272-3758 or 272-4347. 8-22s-tfc

**HOUSE FOR SALE:** 3 bedroom, 2 bath, 1 car garage. Only four months old, 1915 W. Ave. D. For information or to see call 272-4830. 8-31t-tfc

**DUPEX FOR SALE:** 824 S 1st. Contact Phyllis Beavers 272-3116. 8-18t-tfc

**For all your real estate needs Call: GLAZE & GOFORTH 112 Ave. C 272-4208 8-11s-tfc**

**FOR SALE:** Three bedroom brick home, well insulated. 204 W. 12th Street. Call 272-4493 for appointment. 8-29t-tfc

**E.E. HOLLAND REAL ESTATE 113 W. Ave. D PHONE 272-3293 DAY OR NIGHT**  
Robyn Davis, Salesman  
**FOR SALE:** 30 acres North of Muleshoe, close in. Exclusive. 8-30t-tfc

**HOUSE FOR SALE:** 3 bedroom, 1 1/2 bath. Call 272-4147 before noon or after 8 p.m. 832s-tfc

**FOR SALE:** 3 bedroom, 2 bath. 2 utility rooms, fenced yard, fireplace. Curtis Walker, phone 272-4876. 405 w. 6th. 8-23s-tfc

**HOUSE FOR SALE:** Three bedroom, 2 bath brick. Fenced backyard and storage house. In Richland Hills Addition. Completely redecorated. Call 272-3041 after 5 p.m. See it to believe it. 8-36s-4tc.

**9. AUTOMOBILES FOR SALE**

**FOR SALE:** 1977 Lancer Mobile Home. 14' x 72', Call after 5 p.m., 965-2667 9-31t-tfc

**FOR SALE:** 1965 Chevy Pickup and 1970 Plymouth in good condition. Call 965-2350 9-36s-2tc

**FOR SALE:** Custom made dune buggy, 352 cubic inch Ford engine. Call 965-2188 or 272-4754. 9-36s-6tp

**FOR SALE:** 1974 Buick Regal, Call 272-3319 or 272-4739, ask for Randy. 9-36t-tfc

**10. FARM EQUIP. FOR SALE**

**FOR SALE:** Corn Dryer M-C 650 BU per hour. Leg, Augers, Tanks, etc. Use present location this year. 6 miles west of Muleshoe, Kenneth Nesbitt, Phone 272-3578. 10-34s-7tp

**FOR SALE:** 1975 MF Combine V-8 Hydrostatic 24 foot header 6 row 40" corn header Big 12 Corn header 1974 C-65 Chevrolet with 22' bed, tandem axle 1975 Ford 900 Twin-screw with 22' bed Good equipment, must sell. Call collect 806-245-6620. 10-33s-8tc

**FOR SALE:** 1972 I.H. Combine Model 915 with corn header. Ready for the field. Call 272-5527. 10-32t-tfc

**FOR SALE:** One all steel 18' truck bed and hoist. 1972 915 International Combine with corn header and grain header. Call 272-4939 10-33s-tfc

**11. FOR SALE OR TRADE**

**FOR SALE:** Pool table, mattress set, 2 chairs, Dearborne heater, and two aquariums. Call 272-4420. 11-35t-3tc

**FOR SALE:** New Walnut Bookcase, list \$247 will sell for \$150. Call 272-3163 11-30s-tfp

**FOR SALE:** 1963 Volvo Sport, 4 speed transmission, original equipment, new paint, new tires, new chrome. **COLLECTORS ITEM ONE OF A KIND.** Call after 6 p.m.--272-4438 11-31t-tfhp

**FOR SALE:** Mobile Home, 14' x 64'. \$1,000.00 down, take up payments. See at 1821 W. Ave. C. 11-33s-tfc

**FOR SALE:** Peas, Okra, Beans, and Cantaloupe. Four miles west on 1760, one mile north, 1/4 mile west. Robert and Frankie Lunsford, Phone 272-3748. 11-34s-tfc

**FOR SALE:** King's Trumpet, only used one year. Contact 272-4614 or Muleshoe Publishing Company. 11-35s-tfp

**FOR SALE OR TRADE:** 80 acres, 1 good 8" well, 2 side row springlers, 3 bedroom brick house, 800 head feed lot with one Harvester. Will sell all as complete unit or will divide. Contact T.L. Timmons, Phone 272-3819. 11-36s-tfc

**FOR SALE:** 2 Pickup toppers, 1 new, 1 used. Fit long wide pickups. Phone 825-3822, Farwell. 11-36t-2tc

**12. HOUSEHOLD GOODS**

**BURROWS UPHOLSTERING,** 213 S. 1st, Phone 272-4255. 12-27s-tfc

**14. PROPERTY TO RENT**

**FOR RENT:** 200 acre farm, 2 miles East of Muleshoe, 1 well, Call 799-5881 or 744-2001 14-31s-tfc

**15. MISCELLANEOUS**

**HAVE BRUSH WILL PAINT CHARLES HARVEY Phone 272-4059 15-36s-4tp**

**ASPHALT ROOFING, COMPOSITION SHINGLES, new roof and repairs. Free estimates. Call Collect RON FOSHEE 385-5680. LITTLEFIELD ROOFING 15-42s-tfc**

Custom Designed and Made-To-Order RINGS-N-THINGS BY JEROLLY 918 F Hickory Phone 272-3163

**ELECTRICAL WORK:** Reasonable rates, jobs large or small, Jerry Teaff Electric. Phone 933-4659, Bula 15-31t-tfc

**RENTAL SERVICE** Washers, dryers, televisions, refrigerators. By week or month. Call 272-5531 WILSON APPLIANCE 117 MAIN MULESHOE, TX. 15-16-tfc

**PHILLIPS HOUSE OF MUSIC 118 MAIN CLOVIS, NEW MEXICO** Pianos, organs, band instruments, new and used. Professional repairs, sheet music, rentals, terms. Phone: 505-763-5041. 15-30s-tfc

**NOTICE**

Pioneer Natural Gas Company, a division of Pioneer Corporation, hereby gives notice of its intent to implement new rates for residential and commercial, small industrial and air conditioning customer classes in the 63 cities and towns on its West Texas Distribution System, effective September 15, 1978. It is anticipated that the new rates will result in a 26.4% increase in Pioneer's gross revenues on its West Texas Distribution System, which increase is a "major change" as defined in Section 43(b) of Article 1446c, V.A.T.C.S.

A Statement of Intent to change said rates was filed with each of the cities and towns (listed below) on or about August 11, 1978, and is available for inspection at the Company's Amarillo office, 301 S. Taylor Street.

**CITIES AND TOWNS AFFECTED**

Abernathy	Muleshoe
Amherst	Nazareth
Anton	New Deal
Big Spring	New Home
Bovina	Odessa
Brownfield	O'Donnell
Canyon	Olton
Coahoma	Pampa
Crosbyton	Panhandle
Dimmitt	Petersburg
Earth	Plainview
Edmondson	Post
Floydada	Quitaque
Forsan	Ralls
Friona	Ropesville
Hale Center	Seagraves
Happy	Seminole
Hart	Shallowater
Hereford	Silverton
Idalou	Slaton
Kress	Smyer
Lake Ransom	Southland
Canyon	Springlake
Lake	Stanton
Tanglewood	Sudan
Lamesa	Tahoka
Levelland	Tulia
Littlefield	Turkey
Lockney	Vega
Lorenzo	Wellman
Lubbock	Wilson
Meadow	Wolfforth
Midland	

15-33t-4tfc

**SANDSTORMS and KIRBIES**

They don't mix, but they do go together. Kirby rebulbs. As low as \$79.95.

**LLOYD WHITE LITTLEFIELD Call 385-3357**

**KIRBY SALES AND SERVICE 15-12s-tfc**

**Legal Notice**

**THE STATE OF TEXAS TO:**

Pronto Petroleum Co., A Colorado Corporation

**GREETING**

You are commanded to appear by filing a written answer to the plaintiff's petition at or before 10 o'clock A.M. of the first Monday after the expiration of 42 days from the date of issuance of this Citation, the same being Monday the 2nd day of October, A.D., 1978, at or before 10 o'clock A.M., before the Honorable District Court of Bailey County, at the Court House in Muleshoe, Texas

Said plaintiff's petition was filed on the 12th day of May, 1978.

The file number of said suit being No. 4183

The names of the parties in said suit are:

Wannie Lorraine Frazier as Plaintiff, and PRONTO PETROLEUM CO. as Defendant.

The nature of said suit being substantially as follows, to wit:

Action to declare abandoned the following described property, to wit:

2 gasoline dispensers  
2 read-out consoles  
2 10,000 gallon tanks  
2 submersible pumps and associated lights signs and miscellaneous equipment

If this citation is not served within 90 days after the date of its issuance, it shall be returned unserved.

Issued this the 14th day of August A.D., 1978.

Given under my hand and seal of said Court, at office in Texas, this the 14th day of August A.D., 1978.

Nelda Merriott Clerk (s) District Court Bailey County, Texas 15-33t-4ttp

**FOR SERVICE ON T.V. Call 272-5531. WILSON APPLIANCE 117 MAIN MULESHOE, TX**

We stock parts and do service on Zenith, Sylvania, RCA, Catalina. Store Hours 8-6 Monday-Saturday. 15-16s-tfc

**17. SEED AND FEED**

**FOR SALE:** Centurk Wheat Seed. Call State Line Irrigation, 272-3450. 17-36s-tfc

**HAY FOR SALE:** Millet Hay, \$55 a ton. Farwell, Texas 806-825-3822 17-36s-5tc

**Silent Killer Loose In Texas.**

Protect yourself! Have your blood pressure checked at a free American Heart Association blood pressure screening in your area, or by your doctor.

American Heart Association

**SIGN UP NOW** for piano lessons. Twelve years experience, Bachelor of Music Degree. Call Mrs. Susie Rhodes, 272-4139 15-35s-tfc

**FOR SERVICE ON T.V. Call 272-5531. WILSON APPLIANCE 117 MAIN MULESHOE, TX**

We stock parts and do service on Zenith, Sylvania, RCA, Catalina. Store Hours 8-6 Monday-Saturday. 15-16s-tfc

**17. SEED AND FEED**

**FOR SALE:** Centurk Wheat Seed. Call State Line Irrigation, 272-3450. 17-36s-tfc

**HAY FOR SALE:** Millet Hay, \$55 a ton. Farwell, Texas 806-825-3822 17-36s-5tc

**Silent Killer Loose In Texas.**

Protect yourself! Have your blood pressure checked at a free American Heart Association blood pressure screening in your area, or by your doctor.

American Heart Association

**First Baptist Church Plans Revival Week**

Evangelistic services will begin at First Baptist Church, Muleshoe, on Sunday morning, September 10. The Reverend Pat Cummings, pastor of Braeburn Glen Baptist Church, Dallas, and former pastor of First Baptist Church of Brownfield, will bring the messages. Music for the services will be under the direction of Randy Anderson, music-evangelist from Drumright, Oklahoma.

The services will continue through Wednesday evening, September 13. The Sunday morning service will be at 11:00 a.m. Evening services, Sunday through Wednesday, will begin at 7:30 p.m. There will be noontday services, Monday through Wednesday, 12:00 - 12:50 p.m. A luncheon will be served in the fellowship hall free of charge to those who attend the noontday services.

During these evangelistic services the following emphases shall be given:

Sunday morning, Great Day in Sunday School; Sunday evening, Church Loyalty Night; Monday evening, "Hot Diggity

**Dog Time** for children; Tuesday evening, Youth Night; Wednesday evening, Sunday School Night. "Hot Diggity Dog Time" on Monday evening will be for children in grades 1-5. It will begin at 7:00 p.m. with the serving of hot dogs and cokes. After a time of refreshments, a puppet presentation will be made by Mrs. C.L. Vestal of Friona, beginning at 7:10 p.m.

Youth Night on Tuesday evening will involve a Youth Sportacular after the evangelistic service. Carroll Rhodes, Minister of Youth, will be directing the after-service activity.

A cordial invitation is extended to everyone to attend these services by the pastor, J.E. Meeks, on behalf of all-the members of First Baptist Church.

**Too Often**

A wife ceases to be willing to listen to reason when she hears the same one too often.

-Tribune, Chicago.

**True**

If you want to keep young, associate with young people. If you want to realize your age, try to keep up with them.

-Gosport, Pensacola, Fla.

**RED POWER SHOWDOWN DAYS**

**HARVEST SALE**

- 2 New 915 Combines w/6 row cornhead, 20' platform ..... \$43,750
- '72 915 Combine, 744 cornhead, 20' platform ..... \$14,500
- '73 915 Combine, 20' platform (clean) ..... \$14,500
- '75 915 Combine, 6 row cornhead ..... \$24,950
- '75 915 Combine, 6 row cornhead ..... \$25,500
- '75 915 Combine, 4 row cornhead, 24' header ..... \$25,000
- '76 915 Combine, 4 row cornheader, 24' header... \$28,500
- '72 815 Combine, 744 cornhead, 20' header ..... \$9750
- '71 815 Combine, 20' platform ..... \$10,500
- '70 815 Combine, gas, 20' platform ..... \$5750
- 7 Row Roll-A-Corn Savers, 1 year old ..... \$1450
- C2 Gleaner, 14' header ..... \$4000
- 410 Massey Ferguson, 14' header ..... \$3500
- 1 Used 20' platform w/pickup reel for 915 SN8000 and below
- 1 New 915 feeder house, fits new cornhead on '73 or below 915
- 1 20' Bat reel for 105 JD Combine
- 1 815 Feeder house SN8000 and below
- 3 744 Cornheads
- 2 6Row Roll-A-Cone, mile
- 1 Series 800 cornhead adapter for 915 SN8000 and below
- 1 New 50 hp electric motor

**Wooley-Hurst Inc.**

W. HWY. 84 272- 5514

INTERNATIONAL DEALER



## Field Day To Look At Corn Irrigation

Now much can a producer cut the irrigation of corn and still obtain good yields? The answer, a matter not only of dollars but of conserving precious water and energy, is being sought in a continuing study at the Texas Agricultural Experiment Station at Lubbock and Halfway.

Findings of the study, which began three years ago, will be reported at one of the featured stops during the 69th annual field day at the TAES facility here Sept. 12. This year's event here begins at 1 p.m. and offers tractor-drawn trailer tours of the 320 acre research site. J. Joe Wright, re-

search assistant and field day chairman, said. Featured stops on the tour will illustrate the latest research on weed control, mobile trickle irrigation, labor management and cotton varieties, in addition to the corn irrigation studies.

The emphasis in the corn irrigation research has been to determine if less irrigation water can be applied and still obtain good yields, explained Dr. Charles W. Wendt, soil physicist at the experiment station.

"In the 1978 study, full irrigation is being compared with treatments in which irrigations are eli-

minated during pre-tassel, tasseling and pollination and grain filling," he said. Measurements of soil moisture and plant growth are being obtained to determine the soil moisture situation due to the various irrigation treatments.

The need to conserve energy and water, especially on the Texas High Plains, is increasingly important and is a major reason irrigation studies such as this are conducted by the scientists at Halfway and Lubbock, noted Dr. Bill Ott, resident director of the experiment station.

The field day program is a cooperative presentation of TAES, the High Plains Research Foundation, the Texas Agricultural Extension Service, the Science Education Administration

of the U.S. Department of Agriculture, and the National Weather Service. Professional staffs of these agencies will be on hand at the research station, 14 miles west of Plainview on U.S. Highway 70, to answer questions and discuss crop production problems with visitors. In addition, area implement dealers will have a display of the latest farm machinery and equipment.

**Why**  
Why is it that whispering a story seems to add authenticity to it.  
-Christian Sci. Monitor.

**Success**  
A book is a success when people who haven't read it pretend that they have.  
-Times, Los Angeles.

## Water Conservation Can Make Good Crop

Learning how to grow a profitable crop with a minimum of water is what goes on at the North Plains Research Field at Etter. Farmers and anyone interested in water conservation are invited to tour this research on Tuesday, September 5 at 1:30 p.m. The invitation comes from Dr. G.B. Thompson, Director of Research at the Texas A&M Center at Amarillo. Dr. John Shipley and Cecil Regier who operate the Texas Agricultural Experiment Station research field, say the crops look good and there are several experiments underway that will help make farming more profitable for North Plains farmers.

The main crops under study are corn, sorghum and soybeans. "Producing the most crop for the least

water is our objective," Shipley said.

Over 100 commercial corn and grain sorghum hybrids are being evaluated with ample irrigation. In addition, Dr. Jess Collier, Corn Breeder from College Station, is evaluating several hundred corn inbred lines and experimental hybrids.

A limited water study on corn involves three skip row patterns, three seeding rates and irrigation levels varying from 4 to 12 inches. The researchers also said there was a similar study being conducted with sorghum.

Most farmers can not water their entire acreage at the best time, and could use information about utilizing water to better advantage. Shipley planted several hybrids from early, medium, medium late and

full season maturities on May 23. He wanted the hybrids to come into boot and heading at staggered intervals throughout the summer. One irrigation was applied at boot and another at sorghum heading. Information from this type of experiment will enable one well to furnish water at the optimum times for a large acreage. The experiment will also determine which sorghum hybrids produce best with two irrigations. Usually hybrid evaluation experiments are watered four or more times according to the researchers.

The tour will be rounded out with a stop at soybean research. Participants will see Clark-63 planted at three seeding rates on 40-inch rows that are receiving from one to

five seasonal irrigations. The researchers figure that one of these combinations will allow growers to produce a profitable crop of soybeans with limited water.

"We have new trailers for our tour and people will be able to get off at every stop and take a close look at our research," Shipley said.

**Thought Provoking**  
It's hard to believe that America was founded to avoid taxation!  
-Tribune, Chicago.

**True**  
It's better to give than to lend, and it costs about the same.  
-Seagull, Ogden, Utah.

## Cotton Import For Domestic Market Is Up

A Louisiana cotton grower today told the Senate that cotton textile imports last year supplied a fifth of our domestic market, or the equivalent of some 1.4 million bales of cotton.

Duke Shackelford of Bonita, La., represented the National Cotton Council at a hearing of a subcommittee of the Senate Finance Committee on S. 2920, a bill to exempt textile products from further tariff reductions in the Multilateral Trade Negotiations.

He said a further upsurge this year will boost the annual rate of these imports to about 1.8 million bales. Only a small portion of the cotton used in foreign textiles is grown in the United States, Shackelford noted, so the goods represent a displacement of American cotton and loss of U.S. jobs and economic benefits. The erosion affects all cotton-related industries, he said.

"What is at stake here is of major importance, not just to the textile mills and apparel factories of our country, but to the entire cotton industry, beginning with the cotton farmer and those who supply his machinery, chemicals, and many other supplies," he said.

The bill would insure that U.S. negotiators could not further accelerate the flood of imported textiles by reducing established tariff rates. Other import-sensitive products have already been exempt.

Shackelford said government over-regulation, especially the recently announced cotton dust standard, has made it extremely difficult for our cotton/textile industry to compete with foreign producers and manufacturers who have no such handicap.

"It is necessary that S. 2920 be enacted to prevent irreparable harm to the entire fiber-textile-apparel complex, which is so important to the growth and health of the American economy," he added.

# Whites CASHWAY

402 Main 783-4214

7:30 a.m. til 9:00 p.m. MONDAY-SATURDAY  
NEW STORE HOURS 12:00 pm to 8:00pm  
OPEN ON SUNDAY

We Reserve The Right To Limit Quantities



**TISSUE**  
CORONET BATHROOM  
4 ROLL PKG.  
**79¢**



**COFFEE**  
ADMIRATION  
1 LB. TIN  
**\$2.19**  
ALL GRINDS



**TUNA**  
STARKIST CHUNK LIGHT  
5 1/2 OZ.  
**69¢**

**Winning VALUES**

LOG CABIN SYRUP 24 OZ. BOTTLE	<b>\$1.29</b>
SMUCKERS GRAPE JELLY 18 OZ. JAR	<b>99¢</b>
BETTY CROCKER ASS'T. FLAVORS HAMBURGER HELPER	<b>69¢</b>
SWEET SUE 24 OZ. CAN CHICKEN & DUMPLINGS	<b>79¢</b>
DEL MONTE CUT GREEN BEANS NO. 303 CAN	<b>3/\$1</b>
WHITE SWAN SALTINES 1 LB. BOX	<b>49¢</b>
RANCH STYLE BEANS 15 OZ. CAN	<b>3/\$1</b>
WHITE KING 112 OZ. BOX WATER SOFTNER	<b>\$2.19</b>



**DR. PEPPER**  
**\$1.39**  
BOTTLE CTN. 32 CZ.  
PLUS DEPOSIT



**Shortening**  
WHITE SWAN  
42 OZ. CAN  
**\$1.19**

PUREX BLEACH 1/2 GALLON	<b>49¢</b>
OXYDOL GIANT SIZE BOX DETERGENT	<b>\$1.29</b>
STAIN REMOVER SHOUT 19 OZ. CAN	<b>\$1.39</b>
AIR FRESHNER GLADE 6 OZ. SOLID	<b>49¢</b>
CHINET PAPER PLATES 15 COUNT PKG. 10. IN.	<b>79¢</b>

WHITE SWAN EVAPORATED MILK 13 OZ. CAN	<b>2/79¢</b>
---------------------------------------	--------------

**MEAT PRICES ARE LOWER HERE**

KRAFT AMERICAN CHEESE (32 SLICES DELUX CHOICE)	<b>\$1.89</b>
SWIFTS PREMIUM PROTEN BEEF T-BONE STEAK	<b>\$2.39</b> LB.
SWIFTS PREMIUM PROTEN BEEF SIRLOIN STEAK	<b>\$1.89</b> LB.
SWIFTS PREMIUM PROTEN BEEF RIB STEAK	<b>\$1.39</b> LB.
SWIFTS PREMIUM PROTEN BEEF BEEF LIVER	<b>79¢</b> LB.
EL JACALITO CORN TORTILLAS (40 COUNT PKG.)	<b>59¢</b>
HORMELS FULLY COOKED HAM PATTIES	<b>\$1.39</b> CAN
HORMELS BLACK LABEL BACON SLICED (1 LB. PKG.)	<b>\$1.69</b> LB.
TYSON'S CHICKEN FRANKS	<b>69¢</b>



**SUGAR**  
WHITE SWAN - PURE CANE  
**99¢**  
5 LB.

**FREEZER FILLERS!**

MORTONS HONEY BUNS STILLWELLS GREEN	<b>2/\$1</b>
PEAS 10 OZ. PKG.	<b>3/\$1</b>
ORE--IDA SHREDDED HASH BROWN POTATOES 12 OZ. PKG.	<b>39¢</b>
WHITE SWAN WHIPPED TOPPING	<b>2/\$1</b>

**GARDEN FRESH**

GOLDEN RIPE BANANAS 5 LB.	<b>\$1</b>
TEXAS LONG CUCUMBERS GREEN SLICES	<b>10¢</b> LB.
CALIFORNIA TOKAY'S GRAPES	<b>69¢</b> LB.
CALIFORNIA CRISP GREEN LETTUCE	<b>29¢</b> LB.
HAWIIAN MANGOS LARGE SIZE	<b>59¢</b> EA



TO OUR MANY VALUED CUSTOMERS WHEN SHOPPING AT OUR SUPER MARKET.

A valuable collection of these beautiful Decorator Series pictures by two nationally known artists.

A series of six (6) pictures (one each week). Total value of pictures and frames; \$120.00.

Pictures free with \$20.00 grocery purchase or more, one picture per customer please. Custom made wooden frames also available at our supermarket for \$3.98.

START YOUR VALUABLE COLLECTION THIS WEEK. COME IN THIS WEEK AND RECEIVE YOUR THIRD BEAUTIFUL PRINT. THERE IS STILL TIME TO START YOUR VALUABLE COLLECTION.

**COME TO CASHWAY FOR YOUR WIC CARD PURCHASES**

**WE WELCOME USDA FOOD STAMP COUPONS**

**True Value**  
HARDWARE STORE

BARGAIN  
of the MONTH

Quantities Limited



now **477**  
while supplies last

**WEATHERPROOF Lantern W/Battery**  
Lantern floats. Weatherproof switch; 4 1/2-inch sealed reflector lens. For camping, emergencies. With 6-volt heavy-duty battery. LMB-TV/944

Dry  
Box

401 South First  
MULESHOE, TEXAS 79347

19¢

each place setting piece

Porcelain  
Fine China

SAV-A-TAPE

Simply save the cash register tapes you'll receive every time you make a purchase at our stores. Keep the tape in the convenient "Saver Envelope" and when you have sufficient tapes, redeem them for your place setting pieces.

YOU HAVE TWO WEEKS LEFT TO REDEEM YOUR REGISTER TAPES FOR THE SET OF DISHES, IN TWO WEEKS, OUR DISH PROMOTION WILL END.



# BACK THE MULES

**ATTEND THE GAMES**

**FOOTBALL**  
*Contest*

Sept. 8, 1978  
**PORTALES**  
**AT**  
**MULESHOE**  
**8 p.m.**

**Tri-County**  
SAVINGS AND LOAN ASSOCIATION  
Offices in MULESHOE, FARWELL, FRONA, LITTLEFIELD  
272-5527

**ANA'S HOUSE OF BEAUTY**  
109 E. Ave. B. 272-4152

**DARI DELITE**  
210 N. 1st. 272-4482

**Beavers**  
520 S. 1st., Muleshoe, Texas - Phone 272-3116

**WESTERN DRUG**  
114 Main 272-3106

**BAILEY COUNTY ELECTRIC COOPERATIVE ASSOCIATION**  
305 E. Ave. B. 272-4504

**EL NUEVO LEALS' RESTAURANT**  
1542 W. Amer. Blvd. 272-3294

**RANCH HOUSE MOTEL**  
W. Hwy. 84 272-4261

**WATSON ALFALFA**  
272-4038

**MULESHOE COOPERATIVE GINS**  
272-4794

**JOHNNIES SAFETY CENTER**  
320 E. Amer. Blvd. 272-3043

**W. Q. CASEY INS.**  
121 E.A. ve. C. 272-4331

**CORRAL RESTAURANT**  
MULESHOE, TEXAS 272-3182  
HAL AND RENÉE ANDERSON

**Cobb's**  
218 Main 272-5511

**WESTERN SPRINKLERS INC.**  
W. Hwy. 84 272-4544

**WEEKLY PRIZES!**

1ST PRIZE **\$5** 2ND PRIZE **\$3** 3RD PRIZE **\$2**

**GRAND PRIZE \$50**

And TWO tickets to the Cotton Bowl, January 1st. There will also be a contest and prizes for the Bowl games.

**RULES**

1. The contestant must be 12 years or older.
2. Only one entry per person may be made for any one contest.
3. Weekly contests are open to everyone except employees and families of this newspaper; bring or mail your entries to the Journal office.
4. Mailed entries must be postmarked not later than 5:30 p.m. Friday; winners names will be published in this newspaper each Thursday following the close of the weekly contest.
5. Check the team you think will win; 10 points for 1st place, 6 points for 2nd place and 4 points for 3rd place determines the Grand Prize winner.
6. The tie-breakers will count as one of the games picked, the predicted scores will be used to determine the top three places in that week's contest, if necessary, and cash prizes and points will be divided between winners in event of ties. Please write FOOTBALL CONTEST on envelope of mailed entry. Decision of the Journal's scoring judges will be final.

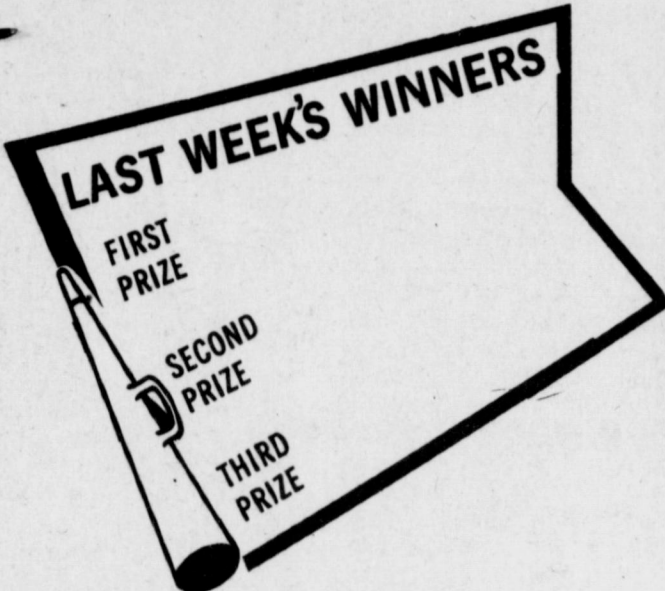

*You Have Until 5:30 p.m. Friday To Enter*

**OFFICIAL ENTRY FORM**  
PICK THE WINNING TEAMS

1. Arizona..... <input type="checkbox"/>	Kansas State..... <input type="checkbox"/>
2. Nebraska..... <input type="checkbox"/>	California..... <input type="checkbox"/>
3. New Mexico State..... <input type="checkbox"/>	Indiana State..... <input type="checkbox"/>
4. North Texas..... <input type="checkbox"/>	Mississippi State..... <input type="checkbox"/>
5. Wake Forest..... <input type="checkbox"/>	Virginia..... <input type="checkbox"/>
6. Washington..... <input type="checkbox"/>	U.C.L.A..... <input type="checkbox"/>
7. Florida State..... <input type="checkbox"/>	Syracuse..... <input type="checkbox"/>
8. Duke..... <input type="checkbox"/>	Georgia Tech..... <input type="checkbox"/>

**TIEBREAKER**

1. Southern California..... <input type="checkbox"/>	Texas Tech..... <input type="checkbox"/>
2. S.M.U..... <input type="checkbox"/>	T.C.U..... <input type="checkbox"/>

NAME \_\_\_\_\_  
ADDRESS \_\_\_\_\_  
CITY \_\_\_\_\_ PHONE \_\_\_\_\_

Please write FOOTBALL CONTEST Box 449, Muleshoe, Texas on envelope of mailed entry.

**CLIFF ALLEN CUSTOM SADDLE MAKER**  
1021 W. American Blvd. 272-4898

**CARL BAMERT SEED FARMS**  
RFD 3 272-4787

**SINGLETON ELLIS FUNERAL HOME**  
104 E. Ave. F. 272-4574

**SPUDNUT SHOP**  
328 S. Main 272-3542

**FIRST NATIONAL BANK**  
224 S. 1st. 272-4515

**TEXAS SESAME**  
Division of Paris Milling Co.  
Railroad Street 272-4231

**ROBERT RUIZ, INC.**  
Hwy. 70 272-4226

**MAIN STREET BEAUTY SALON**  
115 Main 272-3448

**MOHAWK AUTO PARTS**  
1701 W. Amer. Blvd. 272-4425

**WINKLER MEAT CO.**  
We do custom butchering  
401 Main 272-4703

*Henry Insurance Agency*  
  
111 W. Ave. B. 272-4581

Richard Kimbrough, mgr.  
312 W. 2nd. 272-4229

**GORDON WILSON APPLIANCE**  
YOUR MAYTAG, ZENITH DEALER  
117 Main 272-5531

**DENT-REMPE, INC.**  
  
1516 W. Amer. Blvd. 272-4296

**ee's WESTERN WEAR**  
  
1910 W. Amer. Blvd. 272-4663

**TOM FLOWERS AUCTION**  
Clovis Hwy. 272-4154

**ROBERT GREEN, INC.**  
"Your Oldsmobile, Buick, Pontiac & GMC Dealer"  
Clovis Hwy. 272-4588

**SONIC DRIVE IN**  
1633 W. Amer. Blvd. 272-3998

**DECORATORS**  
Nursery & Floral  
Telephone 272-4340 616 South First

**MULESHOE STATE BANK**  
101 AMERICAN BLVD. 272-4561 MEMBER FDIC

**WILLIAMS BROS. OFFICE SUPPLY**  
322 Main 272-3113

**WILSON DRILLING**  
W. Hwy. 84 272-5521

**MULESHOE FLORAL & GIFT**  
121 Main 272-4287



**Sudan News**  
By Evelyn Ritchie

Kenneth Vincent and Jason of Hillsboro are visiting their parents and grandparents, Mr. and Mrs. J.H. Vincent.

Mrs. J.W. Olds is visiting in Denver, Colo., with her daughter, Mr. and Mrs. J.D. Smaller this week. She was accompanied to Denver by Mrs. A. A. Pinkerton who will visit her daughter, Mrs. W.S. Smyth.

Mrs. Virgil Dudgeon of Post returned to her home Tuesday after visiting Mr. and Mrs. Don Lewis, Mr. and Mrs. S.T. Reese and Mr. and Mrs. Noble Dudgeon.

Mrs. Bob Netherland and children of Midland spent last week with her parents, Mr. and Mrs. Bruce Newman.

Mrs. W.T. Vereen visited her daughter, Mr. and Mrs. T.A. Hanson in Littlefield this week.

Mrs. Rodney Nichols returned Tuesday from Spring where she visited her son and family, Mr. and Mrs. Charlie Nichols.

Mrs. Muriel Crouch returned home last week after visiting with her daughter, Mr. and Mrs. Don Goodyear, and grandchildren, Dr. and Mrs. Gary Goodyear, and Mr. and Mrs. Charles Goodyear, all of Arlington. While there, she attended the Ranger football game and the Cowboy game in Irving on Saturday night. On Friday, Mrs. Crouch was in Clarksville for cemetery working, and visiting with her sisters, Mr. and Mrs. Fenton Goodyear, Mr. and Mrs. Frank Smith, and Mr. and Mrs. Herbert Sampler.

Mr. and Mrs. Cary Anderson of Llano, visited last week with her parents, Mr. and Mrs. Bob Edwards and Pete and also with her sister, Mr. and Mrs. Eugene Lopez of Amherst.

Happy Birthday to Faye Dorsey, Jeremy Glyn Hall, Calvin Wiseman, Kyle Ellison, Hugh Vincent, Shannon Fisher, Laci Boyles, Dianne Gustin and Carl Burnett.

Mr. and Mrs. Noble Dudgeon recently visited in Abilene with their son, Roy Don, who is attending college at McMurry. They also fished at Lake Graham for a few days.

Happy Anniversary to Mr. and Mrs. Ansil Locke, and Mr. and Mrs. Hugh Vincent.

Mr. and Mrs. Jerry Cox and family have returned home from vacationing in the Colorado mountains.

Mr. and Mrs. Mike Fisher, Tonya and Shannon have moved into the home formerly occupied by the Dick Bakers.

Mrs. Bonnie Sutton of Boonton, N.J. has returned to her home following a visit here with her son and family, Mr. and Mrs. Art Lynch.

Gloria Kessler, Jodi Vernon, Brett Poe, Lori Harper, Kelli Hargrove, Don Doty and Rich Hill are among the freshman students at SPC this year. They began Freshman Orientation week, Mon.

Sandra Weaver is a freshman student at Lubbock Christian College.

Vanessa Lynch and Barry

Wiseman are freshmen at Abilene Christian University and other Sudan students attending ACU are Jeff Withrow and Kevin Pickrell.

Weekend visitors in the home of Mr. and Mrs. Claud Kropp were their children, Mr. and Mrs. Charles Minchew and boys of Hereford, Mr. and Mrs. Butch Waller and children of Olton and Mr. and Mrs. Troy Waller and family of Amarillo.

Bernadette and Brian May, children of Mr. and Mrs. Harold May, left last week for San Angelo where they have enrolled in Angelo State College for this year.

Mr. and Mrs. A.L. Nelson of Seminole visited during the weekend in the home of their son and family, Mr. and Mrs. Bob Nelson.

Mr. and Mrs. Barry Nettler of Georgia plan to arrive this week to visit her parents, Mr. and Mrs. Glen Cardwell and Glenda.

Mrs. Pam Bruton of Levelland visited recently with her parents, Mr. and Mrs. Bob Nelson, while her husband was in Austin for Stacy-Mason.

Tommy Cate is a patient in the Highland Hospital in Lubbock.

Mr. and Mrs. Arelears Williams, and James Roy Williams were in Houston in July to attend the North-South football game when their son and brother, Lonnie, played on the North team. Another son, Danny, who is attending Texas University Astro-dome. The North won 7-6.

Mr. and Mrs. Hillary Sharrick of Coos Bay, Ore. and Mr. and Mrs. Marvin Sharrick of Lubbock visited recently with their mother, Mrs. Addie Williams and other family members.

Recent visitors in the home of Mrs. Margaret Williams were her children, Mr. and Mrs. Ricky Williams, and family and Ray Ann Hemphill of Macksville and Mr. and Mrs. Dennis Lemons and Twila of Seminole.

Mr. and Mrs. Dodd Hargagon were in Amarillo during the weekend to attend an art show in the Art Center of Amarillo College.

Mr. and Mrs. Ronnie Mooney of Canyon visited recently with his mother, Mrs. T.C. Mooney and they all had dinner in the home of his sister, Mr. and Mrs. Roger Hollingsworth and Lee Ann. Following dinner, the group went to Littlefield to visit another son, Mr. and Mrs. Clifton Mooney and family.

Vicki Doty of Lubbock visited over the weekend with her parents, Mr. and Mrs. J.C. Doty and Draig and with her grandparents, Mr. and Mrs. Delma Gann.

Mrs. R.E. Scott and Randy were in Lubbock Saturday to attend the orientation program for Marine Recruits.

Mr. and Mrs. B.A. Beauchamp, Jr., were in Clovis recently on business.

Mrs. Lorine Gatewood and Mrs. Mary Lois Birdwell and her daughter, Belinda Bensing have returned home from a two week vacation touring the Eastern states. They spent Saturday night in Canyon with their children, Mr. and Mrs. Jerry Birdwell, Cloris Birdwell joined them on Saturday.

Mr. and Mrs. Joe Salem were in Dallas recently to attend the wedding of their granddaughter, Kelli Kori-oth, daughter of Mr. and Mrs. Alfred T. Kori-oth, to Ralph T. Plemons. The ceremony was performed Saturday, August 19, in St. Ritos' Catholic Church in Dallas, with Father Bob Clark of Kingsville officiating. Clark is a cousin of Kori-oth.

Teresa Williams hosted a "Back to School" tent party, Friday, August 25, at the home of her parents, Mr. and Mrs. Dwight Williams. Attending were Le-anna Corley, Lauri Ann Damron, Kelli Weginton, all of Sudan and Misty West of Brownfield.

Mr. and Mrs. Henry Williams and Jimmy have been vacationing in the mountains in northern New Mexico. A son, Mr. and Mrs. James Carroll Williams of Hereford joined them there. Nelda Foley and Mandy accompanied them.

Bill Carpenter and Jim Carpenter of Rising Star visited last weekend with their aunt and uncle, Mr. and Mrs. Jimmy Carpenter.

Mrs. Kenneth Fender of Muleshoe accompanied her mother and sister, Mrs. Bobbie Carpenter and Jana, to Lubbock, Monday.

Among those from Sudan attending the annual Walser reunion in Ceta Canyon were Mrs. O.O. Baker, Mr. and Mrs. Pete Lance, Mrs. Robin Davis, Mandy and Muffin, Mrs. Steve Edwards, Monty and Kyle, Mrs. Bo Lance, Dexter Baker, Mr. and Mrs. Calvin Baker and their two granddaughters, Heather Chase and Donette Pro- vance, and Mr. and Mrs. Buford Walser.

Mrs. Maru Williford, Rita and Rose were in Palo Duro during the weekend to attend "TEXAS".

Derwine Beauchamp and Jimmy Williams were in Lubbock Friday night to visit Steve Ritchie and his roommate, Jerry Holm, at L.C.C.

Mr. and Mrs. Raymond Gage and Mrs. Dale Hanna were in Lubbock, Friday to be with Mrs. Skinny Gage while she was a surgical patient in the Methodist Hospital.

Mr. and Mrs. Mark Han-

na of Lubbock visited during the weekend with his parents, Mr. and Mrs. Dale Hanna and Mechelle.

Ronnie Gatewood visited several days in New Orleans, La. with his aunt and uncle, Mr. and Mrs. L.E. Warren.

Mr. and Mrs. Raymond Gage have returned home from vacationing in Baltimore, Md.

Kathy Minyard of Houston visited during the weekend with her mother, Mrs. E.C. Minyard and Mr. and Mrs. Pat Minyard, Monica and Stephanie.

Mr. and Mrs. Dale Hanna and Mechelle returned home recently from vacationing in Phoenix, Ariz., Calif, Las Vegas, Nevada, and other places of interest. A friend, Lorie Jackson of Bakersfield, returned home with them to visit Mr. and Mrs. Raymond Gage.

Darren Provence has

been a medical patient in the Littlefield Hospital.

Rick Hill was released Wednesday from the Littlefield Hospital.

Mr. and Mrs. Wayne Doty have been vacationing in Denver, Colo., during the weekend.

Ray May was a medical patient in the Amherst Hospital last week. He has been released.

Mr. and Mrs. John Williams and family visited over the weekend in Quanah with their parents, Mr. and Mrs. J.A. Williams and Mr. and Mrs. Charlie Lowe. Mr. and Mrs. Lowe returned home with them for a visit this week.

William Proxmire, Senator (D-Wis), on NYC loan:

"It is very possible that the committee would provide the city more short term loans, but not the bond guarantees."

**Grass Grows In The Shade With Care**

Lazy summer afternoons are for napping on the soft grass under a big shade tree.

Getting the grass to grow under that tree, however, requires much more effort than napping. Everett Janne, a landscape horticulturist with the Texas Agricultural Ex. Service, says a beautiful stand of grass growing beneath a tree shows extra care by the owner.

"Grass requires at least three to four hours of either direct daily sunlight or all-day filtered sun. Grasses are more susceptible to disease problems in moist, heavily shaded areas," points out Janne. Pruning trees can help solve a shade problem and improve air circulation. It is better to thin from the top by selectively removing branches at their origin instead of topping or stub-

bing back large limbs, advises the horticulturist.

"The best time for pruning evergreens is late spring or early summer after new spring growth," contends Janne. "Prune early spring flowering plants immediately after flowering. Carefully prune deciduous trees over a period of several years to avoid removing too many leaves at any time."

After pruning, plant a grass that has shade tolerance. In Central and South Texas, St. Augustine grass is a good choice for shady areas. Since warm soil promotes fast growth, the best time to plant grass is in the spring after the soil temperature reaches 70 degrees.

"Once the grass is established, mow it at least one half inch higher than grass growing in full sunlight," suggests Janne. "This provides more leaf surface to use available sunlight."

Tree roots compete with grass for moisture and soil nutrients. However, keeping the soil constantly wet can harm both tree and

grass roots. Janne recommends soaking the ground at seven to ten day intervals during the summer and to increase fertilizer for shaded areas to compensate for the needs of trees and grass.

"In deeply shaded areas where pruning is not possible or feasible, ground covers are the only answer," contends the horticulturist. "English Ivy, ajuga and big-leaved periwinkle are some common types. When these won't grow, try using a mulch of bark or gravel under the tree."

**Golden Gleams**

He who gives fair words feeds you with an empty spoon.

Words are the most powerful drug used by mankind.

Most of the disputes in the world arise from words.

**Welcome, Teachers**

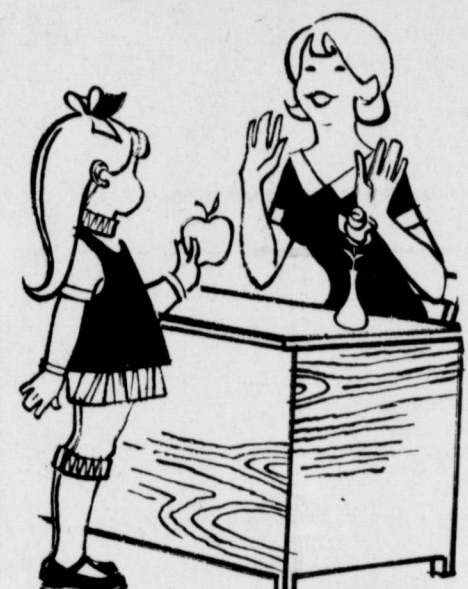

The Teacher Has The Greatest Profession, For Through Their Hands Pass Our Future Leaders.

**The Faculties Of The Muleshoe, Three Way & Lazbuddie Schools Are:**

**Lazbuddie**

- Sam Barnes, Supt.
- Mickey Wilson, H.S. Prin
- Charles Beene, Ele. Prin
- Becky Carlyle
- Norma Pitcock
- Adeana Carlyle
- Becky Nowland
- Mrs. Jimmy Briggs
- Hester Barnes
- David Favor
- Jimmy Nowland
- Dewayne Sexton
- Hardy Carlyle
- Dennis Owen
- Nick Rusciolli
- Scotty Windham
- Marca Morris
- Steve Alldredge
- Sandra Stroebel
- Douglas Everhart
- Ann Liethen
- Ami Skeens
- Alice Barber
- Janet Widner
- Debbie Uphoff
- Karen Sexton
- Sue Windham
- Judy Cook

**Muleshoe Jr. High**

- Fred Mardin
- Renee Taylor
- Betty Jennings
- Martha Anthis
- Dorothy Beddingfield
- Reuben DeLeon
- Sharyn Flowers
- Pat Gunter
- Sandra Hopper
- Ronnie Jones
- Kathy Kramer
- Linda Marr
- LaVonne McKillip
- Barbara Milburn
- Jean Moore
- Roger Morris
- Evelyn Northcutt
- Ruth Page
- Mike Richardson
- F.D. Rogers
- Mary Scoggin
- Brenda Scott
- Aileen Siewert
- Lanelle Skaggs
- Treva Taylor
- Margaret Teaff
- Pat Watson
- Phyllis Woods
- Georgia Pena
- Janie Balderas
- Mary Nell Bleeker
- Ann Oylar
- Matilda Reyna

**Mary DeShazo**

- Bill Taylor, Principal
- Mary Janice Brantley
- Imogene Tiller
- Nita Burreson
- Vernelle Craig
- Edith Henderson
- Owetha Finley
- Judy Eiland
- Barbara Finney
- Peggy Burnett
- Charles Brewer
- Priscilla Bickel
- Ethel Allison
- Bobbie Grogan
- Pauline Guinn
- Letha Patterson
- Jane Rudd
- Joyline Costen
- Beth Skipworth
- Donna Mayberry
- Wilma Smith
- Loyce Killingsworth
- W.B. Slayden
- Eva Rogers
- Edna Cargill
- Josephine Mitchell
- Toni Eagle
- Amelia Gonzales
- FRances Minckler
- Olga Perez

**Muleshoe High**

- Wayland Ethridge, Prin.
- Bob Graves
- Betty Murray
- Ben Gramling
- Jean Allison
- Bill Bickel
- Gail Bizzell
- Brenda Black
- Elizabeth Black
- Patricia Black
- Robert Brandon
- Randy Crook
- Esther Marie Dillman
- Don Eiland
- Charles Faulkner
- Mary Furgeson
- David Gray
- Dorine Harbin
- James Jennings
- Stephen Johnson
- Ruby Lee Kerr
- Nickie Landers
- Gentry Lynn
- Mike Mayberry
- Kerry Moore
- Lola Pylant
- Charles Shain
- Lanelle Skaggs
- Eric Smith
- Lucy Faye Smith
- Tom Smith
- Keith Taylor
- Steve Taylor
- Mike Wartes
- George Washington
- Johanna Wrinkle
- Mary Frances Perez
- Lois Washington

**Richland Hills**

- Milton Oylar, Principal
- Frankie Lunsford
- Kathleen Francis
- Lyn Farley
- Jo Jinks
- Mary Mardis
- Debbie Hoover
- Betty Jo Davis
- Virginia Bowers
- Pat Brewer
- Norma Jo Prather
- Kathleen Hamilton
- Diane Bock
- Helen Bryant
- Ruby Lambert
- Mary Helen Gutierrez
- Mary B. Obenhaus
- Katherine Sanders
- Mildred Tanner
- Helen Grigsby
- Estelle Fox
- Elsie Kendall
- Janna Wartes
- Edna Willoughby
- Eloise Wilson
- Mabel Wolfe
- Margaret Alarcon
- Cordy Aguirre
- Olga Chavez
- Christina Gonzales
- Dorothy Hanes
- Janie Hughes
- Frances Perez
- Diane Skipworth

**Three Way**

- Bert Grimes, Sup't.
- Leonard Morgan, H.S. Prin
- Bill Anders, Ele. Prin.
- Annetta Chunn
- Joyce Risinger
- Maxine Ragsdale
- Danny Butler
- Jackie Gaines
- Tom Newton
- Sandra Pool
- Eloise Prewett
- Pat Risinger
- Shirley Smotherman
- Norman Tucek
- Darance Tyson
- Pansy Belcher
- Goann Blakey
- Delores Greathouse
- Reba Lovejoy
- Florence Morgan
- Teresa Nance
- Barbara Smith
- Kay Baker
- Susan Brown
- Ressie Morrison
- Janine Butler
- Rita Covarrubias
- Kathy Feagley
- Rose Grimes
- Carolyn Newton
- JoAnn Reeves
- Amelida Rodriguez
- Lily Snitker
- Burl Cooley
- Barbra Cooley
- Olive Cox
- Humberty Herrera
- Mary Marines

**True Value**  
TOOL VALUE  
of the Month  
now **2.99**  
LAWN RAKE  
24 continuous steel tines clear a 24-in. path. Ram's horn spring helps to distribute pressure. 54-inch hardwood handle. CDR-24  
QUANTITIES LIMITED  
401 S. 1st.

**We Will Be Buying White & Yellow Corn At Competitive Prices**  
Bill Wimberly  
Texas Sesame Division  
Paris Milling Co.  
Our 22nd Year in Muleshoe

**First National Bank**



# Corn, Sorghum Prices Are Under Pressure

Good corn and sorghum prospects, both in the U.S. and abroad, will keep crop prices low in the coming months.

That assessment comes from Roland Smith, grain marketing specialist with the Texas Agricultural Extension Service.

Smith foresees abundant feedgrain (corn and sorghum) crops over much of the U.S. although yields will be down in Texas due to drought conditions. "However, weather could play a crucial role in the Midwest where feedgrains are two to three weeks late. An early frost could damage crops severely and have a bulling effect on prices."

According to U.S. Department of Agriculture forecasts, the nation's corn crop is pegged at a whopping 6.5 billion bushels while the sorghum crop should reach 712 million bushels. Both corn and sorghum crops will be down in Texas, however, due to poor weather.

"Despite the adequate supply of corn and sorghum and favorable prices to feeders, feed use has lagged behind earlier estimates," notes Smith. Hog producers have expanded slower than expected.

"As far as exports are concerned, corn movement overseas is over 10 percent ahead of last year, but sorghum exports are lagging behind 14 percent," says Smith.

According to the marketing specialist, world feedgrain supplies are up and should increase over last year. Russia, a major importer of U.S. feedgrains in the past, has a good crop in the making. This, along with strained rela-

tions with the U.S., likely will keep exports to Russia at a lower level. However, the decline of the dollar in international exchange should aid the export market somewhat.

example, the dollar has lost over 30 percent of its value in the past year against the Japanese yen," cites Smith. Where does all this leave farmers?

"Producers can expect to see corn and sorghum prices near the loan rate in the coming weeks," says Smith. "Only severe weather in the Midwest, such as an early frost,

could bolster prices much at this time.

"Where storage is available, cash grain farmers will want to think seriously about holding their crops in hopes that demand will improve by next spring. Farmers participating in

set-aside programs with grain eligible for loan should make plans to use the loan and to evaluate the reserve programs. Also, there is a chance that favorable changes in government policy will be forthcoming," believes

Smith. There may well be certain attempts by the USDA to tighten feedgrain supplies so as to strengthen prices. Among options could be the outright purchase of grain or allowing 1978 grain to enter immediately

into the reserve program. "USDA is concerned about these support measures, though, because they could hurt participation in next year's program," adds Smith. Only 41 percent of corn acreage is in the 1978 program.

**Anthony's**  
C. R. ANTHONY CO.

## HOME Furnishings SALE

### DAN RIVER SHEETS

"FLOWERS IN THE WIND"

Carefree no-iron 50% Celanese® Fortrel® polyester and 50% cotton.

Beautiful floral print on yellow or blue. Flat or fitted.

**TWIN REG. 4.29 2 FOR 6.50**

**FULL REG. 5.69 2 FOR 8.50**

**QUEEN REG. 8.99 2 for 13.50**

**KING REG. 10.99 2 for 16.50**

Reg. Cases Reg. 3.79 pr. 2.97 Pair

King Cases Reg. 4.29 pr. 3.57 Pair

### MATCHING BEDSPREAD

• QUILTED THROW STYLE

• MACHINE WASHABLE PERMA PRESS

**TWIN Reg. 19.99 16.88**

**FULL Reg. 22.99 19.88**

**QUEEN Reg. 28.99 24.88**

**KING Reg. 32.99 28.88**

### No-Iron Matching Drapes

48 x 63 DRAPES Reg. 10.99 8.88 pair

48 x 84 DRAPES Reg. 11.49 9.88 pair



**Fashion Blouse \$10.**

100% polyester interlock long sleeve shirts with placket front and 2-button cuffs. Several colors to select from in sizes S-M-L.

### 3-Piece Pantsuit

You'll dazzle them when you step out in your 3-piece vested pantsuit. 100% textured polyester gabardine. Many Fall shades. Sizes 5-13.

Shop Cash Layaway

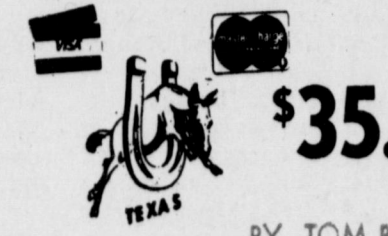

**\$35.**

BY TOM BOY

**VISA**

Only Visa textured polyester fabric gives you the superior comfort, stain release and brightness you deserve.



**Fashion Jewelry \$3.**

Choose from our large selection of jewelry to accent your wardrobe. A pair of earrings or a stick pin will really dress-up an outfit.

**Ladies Shoes**  
**Kasual Kix Woods**  
REGULAR 12.99 TO \$14.99 **\$10.97**



BLACK, BROWN, BY GARFIELD & ROSEN

## On Wall Street By Bob Hill

The latest tragedy in industrial pollution is the Love Canal in upstate New York. Although this particular case is limited to 200 persons, the aftermath will spread far beyond the local effects of what man is doing to the environment.

The Love Canal problem began years ago when a chemical company buried industrial wastes (highly toxic) in metal drums on company land near Niagara Falls. The company sold the land in 1953 to the local city board of education, which filled it in, built a school on one part of it and sold the rest to a housing developer.

Heavy rains during the 1970's caused the underground containers to erode. The chemical wastes appeared on the surface in 1976 as they leached up through the soil. This month the state health commissioner declared the area unsafe. Residents have taken up temporary quarters in local buildings and the state and federal government have offered help.

But who will be liable for the dumping? The company says that it has had no control over the property for 25 years, and did not want to sell the school board the land anyway. Only when the company was threatened with a condemnation suit did it agree to seal the land.

The question of liability can't be settled by federal or state statutes because none applied directly to dumping on land in the 40's and 50's. According to one legal expert, the question of legal liability will depend on how successful plaintiffs are in persuading judges to extend personal liability into property law, a difficult task.

If the chemical company knew that the effects of the buried waste were likely to be and failed to tell the school board before it sold the land, then the chemical company might be liable. But as long as there was no "hidden defect" in the land when it was sold, then liability for future harm may well have passed to the buyer under the law as it now stands.

**5.50**  
3-PC. SET

**3-PIECE SET Beautiful Schiffle Embroidered TOWEL ENSEMBLE**

Diamond pattern on solid color. In decorator shades of Cinnamon, Lemon, Green or Beige.

- BATH Reg. 2.99
- HAND Reg. 1.99
- WASH Reg. 99¢

The Luxurious Look Of **Crushed Velvet Bedspreads & Drapes**

Completely machine washable and dryable blend of rayon, cotton and polyester. In decorator shades of Red, Blue, Brown, Topaz and Avocado.

**TWIN \$16**  
REG. 17.99

**FULL \$17**  
REG. 19.99

**QUEEN Reg. 25.99 \$22**

**KING Reg. 29.99 \$27**

**DRAPES Reg. 18.99 Pr. \$17**

**SPECIAL PURCHASE**

**SMART DECORATOR UPHOLSTERY**

**OVER 300 WS. COMPARE AT \$9 TO \$18 YD.**

**\$4.97** yd

ALL VELOUR BEAUTIFUL PRINTS

- An Excellent Value at this Low LOW Anthony Price!
- Plush Velvets and Velour fabrics that are both durable and handsome
- Consisting of 5 to 15 yard cuts

Each of these beautiful patterns can work wonders for a room — in slipcovers, bedspreads, draperies and pillows, as seen on America's finest furniture.

**BIG PLUMP DACRON FILLED Pillows**

REG \$3.99 **\$5**

**2 FOR**

**SPECIAL PURCHASE 1,000YDS.**

**Trims**

VALUES UP TO 59¢ YD **\$1**

SHIMMERING SATINS TO COTTON WEBB SAVE UP TO 1.34 YD

2000 YDS.

**LACE TRIMS**

REGULAR VALUES TO 98¢ YD **\$1**

**6 YDS \$1**

**Anthony's**  
C. R. ANTHONY CO.

**Young Men's Angel Flight Gabardine Slack**

Young men's snug fitting 100% polyester Suraline® Plus gabardine dress slacks. Stitching down front and back creases. 2 front flap ticket pockets. 25" flare bottom. Navy, Brown, Tan, Black. Sizes 26 to 36 waist.

**\$20.**

321 Main Muleshoe Texas



**View From  
The Plains**  
by J.D. Peer  
I&E Field Officer

**NOTE TO EDITOR:** A correction should be noted in last weeks Lubbock P&WD news release. In the section on **NEW HUNTING LICENSE REQUIREMENTS**, the person who hunts deer and/or turkey in county of residence but not on land where he resides, must purchase a regular hunting license if he or she is between the ages of 17-65 years and not a disabled veteran.

**TEXAS-OKLAHOMA OF-FICERS NET FISH VIOLATORS**

A total of eight illegal minnow seiners were apprehended through a combined operation by Texas game wardens and Oklahoma game rangers along the Canadian river in the Texas Panhandle and western Oklahoma.

Texas game wardens James Wilson of Perryton and Dennis B. Thomas of Shamrock along with Oklahoma game rangers Loren Damron of Cheyenne and Haskell Moseley of Arnett, confiscated 300 foot of minnow seines and issued citations for not having landowner permission to seine and operating illegal seines. These violations were filed in both states and a total of \$1200 was paid in fines.

Landowners in Oklahoma had reported previous minnow seining violations to the Oklahoma rangers and an operations plan was setup between the two agencies in case the seiners came back.

A call was received by the law enforcement officers in Oklahoma and one of the Oklahoma rangers along with Texas Hemphill County sheriff C. H. Wright of Canadian used an airplane to spot six different pickups along the Canadian river seining in both states.

All of the illegal seiners were apprehended, one after a half mile chase on foot, and citations were issued and nets confiscated by the officers.

**MOURNING DOVE FORECAST**

The mourning dove prefers dry conditions to nest and feed and that, according to P&WD reports, is what the birds and the hunters will find opening day Sept. 1 in the Panhandle, South Plains and northern Permian Basin.

The dove season in the north zone which includes all of northwest Texas has been set with a split season running from Sept. 1-Oct. 21, 1978, and Jan. 6-14, 1979.

The daily bag limit will be 10 birds with shooting hours 30 minutes before sunrise to sunset daily.

Heavy rains following an extremely dry spring and early summer have reduced the number of nesting dove in the Abilene area according to Curtis Jones, Abilene district supervisor.

Farmers did not plant the normal crops of grain due to the dry conditions and hunting will be poor until a cool weather front moves the northern doves into the area.

Tank shooting should be good in the western area near Snyder-Big Spring vicinity.

The traditional areas of high dove populations in the eastern Texas Panhandle near Canadian and Wheeler are reporting good bird populations. The high plains counties are listed as only fair by Calvin Tow, Amarillo district supervisor.

Dove hunters in the field on the South Plains will find spotted populations of birds with reports from poor to fair turned in by field personnel.

A few of the western counties including Bailey, Cochran and Yoakum have received some rainfall and grain crops including sunflowers along with weed patches should be available for the doves.

The eastern counties off the Caprock near Dickens and Quanah are reporting good populations of doves. A quick check with the landowner is recommended by the P&WD prior to the season to determine the best field to hunt.

Hunters are also reminded to check their shotguns prior to hunting doves as the shotguns must be plugged to a three shell capacity including both chamber and magazine.

**FALL HUNTING PREPARATIONS**

Purchasing that new Texas hunting license is only the first step in preparation for the fall hunting seasons as hunting equipment such as firearms, boots, knives, tents, stoves and other essential gear should be examined and possible repaired prior to opening day.

A few shooters stored their gun in a case or cabinet after that last quail hunt and most of these firearms have not been oiled, cleaned or fired since that day.

Now is the time to get that worn firing pin repaired, the crack in the stock glued or even a new recoil pad installed.

Most shooters have a few shells left from last season and a quick check will indicate which shell loads should be purchased while the sporting goods dealers are having their pre-season sales.

Many hunters consider the dove as a good target to sharpen the old shooting eye for quail, but a few turns with a hand trap or a couple of rounds at the local skeet course would be well worth the time and effort prior to the Sept. 1 dove opening.

A close examination of essential hunting equipment such as hunting boots, coats, shell belt, game bag, and gun-carrying case might indicate a new purchase is in order. Replacements for these items will be easier to find now and save you valuable hunting time later this fall.

If you use off-road vehicles or other means of transportation, a check of the battery, lights, tires, and lubrication systems is essential. If the vehicle is only driven during hunting season such as a jeep, but it will be operated on a public road, make sure the vehicle inspection sticker is current.

A successful hunt is impossible without close contact with the landowner. A call or personal contact at this time will insure a place to hunt and game population figures will help you setup areas to hunt or skip over due to lack of game.

Half the fun of a successful hunt is the preparations and companionship among the hunting fraternity prior to the season opener. This might be the year you plan to take your son or daughter on their first hunt. Plan

to put a hunter safety class in your schedule to insure a safe, successful season long to be remembered by all participants.

**P&WD AREA DOVE HUNT**

The annual dove season has been set for the Matador Wildlife Management area and the dates are Sept. 1-4, 8-10, 15-17, 22-24, 1978 and Jan. 6-7, 13-14, 20-21, 1979.

There will be no restrictions on the number of hunters during the dove hunt on the management area located 11 miles north of Paducah on FM 3256 and the daily bag limit of dove will be 10 birds.

Hunting on the Matador WMA is by permit only and the \$5 daily permits will be issued at the check station. The fee will be paid when the hunters report on the area prior to the hunt each day.

Shooting hours will be one half hour before sunrise to sunset daily. According to reports from the WMA manager Charlie Boyd, dove hunting should be good this year.

Hunters, whether successful or not, must check out at the station when the hunt is ended. Last year, dove hunters averaged seven birds per day which is considered excellent.

Additional information is available by calling the Matador WMA at 806-492-3405 or write Matador WMA, Box 46, Rt. 1, Paducah, Texas 79248.

**WHO KNOWS?**

1. Who was Transportation Secretary under President Hoover?
2. Where was President Arthur born?
3. Define inamorata.
4. Who said, "Of all the liars in the world, sometimes the worst are your own fears"?
5. How many recognized cat breeds are there?
6. What is the wind speed of a hurricane?

**Answers To Who Knows**

1. There was no Transportation Department until 1966.
2. Fairfield, Vt.
3. DeLoved woman; sweetheart.
4. Rudyard Kipling.
5. Twenty-seven.
6. Seventy-four mph and up.
7. Miami area, 132 mph. Sept., 1926.



PRICES EFFECTIVE SEPT. 7-10

STORE HOURS: SUN. 1-6 MON.-SAT. 9-7

**MORE FOR LESS...**

**TUBE SOCKS** SIZE 8-11  
REG 1.27 **85¢**

**MISSES T-SHIRTS**  
REG 3.97 **\$2.96**

**MENS SHORT SLEEVE KNIT SHIRTS**  
REG 8.79 **\$6.85**

**MISSES JUMPER TOPS**  
REG 10.97 **\$8.25**

GREAT FOR THE NEW LAYERED LOOK

**DOUBLE SAVINGS ARE HERE!!**

**T.I. LITTLE PROFESSOR CALCULATOR**  
LEARNING AID  
REG 14.97 **11.49**

**LEPAGES ORIGINAL PASTE**  
REG 33¢ **4/1**

**BOBTICH STAPLER**  
#25  
REG 88¢ **59¢**

**CORRUGATED BOARD BOXES**  
REG 1.39 **89**

**LOMAS 3-Pc. MIXING BOWL SET**  
REG 1.27 **89¢**

**LOMAS REVERSIBLE CUTTING BOARD & SERVING TRAY**  
REG 3.99 **\$2.94**

**6 PK WOODEN HANGERS**  
REG 1.39 **95¢**

**JENSEN'S AUTO DESK**  
REG 5.77 **\$4.49**

**GALLERY IMPRESSIONS DESK PICTURE FRAMER**  
REG 3.99 **\$2.99**

**DOVE BATH SOAP**  
**2/84¢**

**AGREE REG 1.61 SHAMPOO**  
**\$1.35**

**SIGNAL 18 OZ MOUTHWASH**  
REG 1.39 **\$1.14**

**MACLEANS TOOTHPASTE**  
REG 1.09 **79¢**

**EVERY DAY LOW PRICES**

- GAL HOMO MILK \$1.95
- 1/2 GAL HOMO MILK 97¢
- GAL LOWFAT MILK \$1.79
- 1/2 GAL LOWFAT 93¢
- 1/2 GAL BUTTERMILK 93¢
- 1 LB COTTAGE CHEESE 77¢
- 2LB COTTAGE CHEESE \$1.45
- WHIPPING CREAM 53¢

**SAVE BIG MONEY**

**You CAN Take It With You...**

**Home Is Closer To The Campus When You Read The Muleshoe & Bailey County Journals.**

**Call Elaine At 272-4536 And Ask About Our Special 9-Month Student Subscription Rate**

**Only \$7**

Anywhere In The United States

9-MONTH SPECIAL  
**College Subscription**  
Enclosed is my check or money order for \$7.00 for a subscription

STARTING.....  
Name.....  
Address.....  
City.....State.....  
ZipCode.....

