

**WEATHER**

March 4	60	37	.07
March 3	52	36	.04
March 2	65	36	.02
March 1	51	41	.17
Total Moisture	.30		

# MULESHOE JOURNAL



20¢

*'The Community of Opportunity-Where Water Makes the Difference'*

Volume 58, No. 10

12 Pages Today

Published Every Thursday at Muleshoe, Bailey County, Texas 79347

Thursday, March 5, 1981



**CHECK PRESENTATION.....**Allen C. Jones, manager of the Muleshoe National Wildlife Refuge, presented Judge Williams a check in the amount of \$5,438 during the Commissioner's Court meeting Monday. The Wildlife Refuge makes a payment each year instead of paying taxes. The check will be divided between the county and schools. Pictured from left; Allen C. Jones, Judge Williams, Rudolph Moraw, James Warren, R.L. Scott, and Loyd Stephens.

## City Council Gives Nod To Airport Master Plan

### \*\*\* Commission Begins Districting Process

The Bailey County Commissioner's Court took preliminary action to start the re-districting of the county at its meeting Monday.

"We will put this on our agenda for our next meeting to order the official proceedings immediately," he said. Proceedings involved include a new count of houses and population. This re-districting will provide a balance in population for each commissioner.

After reviewing three bids, the commission accepted a bid from Yellowhouse Machines for a John Deere motor grader. The lease purchase agreement was made for the commissioner's precinct three.

The Commission also

Cont. Page 6, Col. 1

### Land South Of Town Tentative Proposal

The Muleshoe City Council gave its approval of the airport site recommendations from Earl Cook consultant with Gordon Herkenhoff and Associates Inc., and authorization to the Airport Board to proceed with the airport planning at the Tuesday meeting.

Cook was unable to attend the meeting, and City Manager Dave Marr presented the third interim report on the Airport Master Plan Feasibility Study

to the council. The study is being conducted by a grant from the Federal Aeronautics Association on a 90-10 cost basis.

Out of the four preliminary sites studied by Cook, Marr presented information on the two most probable. Site one, by highway 84, 2 3/4 miles from highway 70-80 intersection, was appealing because of the proximity to town and access from highway 84.

But there were problems of high power lines and towers in the area which would eliminate expansion

Cont. Page 6, Col. 1

### Around Muleshoe

March 8-14 will be Girl Scout Week, marking the founding of Girl Scouting, March 12, 1912. Each of the Girl Scout Councils will be observing this week in accordance with the national theme.

An appreciation dinner for the Muleshoe merchants will be held March 6 in the Civic Center. It will be hosted by WIFE (Wives Involved In Farm Economics).

TOPS (Take Off Pounds Sensibly) will sponsor skating Friday from 7-10 p.m. in the Civic Center. Admission fee will be \$1 per skater.

Local World Day of Prayer services will be held at 7 p.m. Friday, March 6th in the Chapel of the First United Methodist Church.

George Tompkins, 61, died suddenly of a heart attack, while visiting in Friona. Services are pending with Ellis Funeral Home.

Shannon Kennedy was dismissed from Lubbock Methodist Hospital Saturday and according to her father, Clinton Kennedy, is doing real well. "She was to return to the doctor Monday but is doing fine. She was fortunate that the bullet did not injure any vital organs, and we are real pleased."

Katie Barone, field representative for the Cancer Society out of Lubbock, visited in Muleshoe Monday and reminds area cancer patients of the free loan services available.

Information about these services which include wheelchairs, hospital beds and medical supplies may be obtained by contacting Berta Combs at 272-4561.

David L. Gowens has been appointed a representative of Southwestern Life Insurance Company in Muleshoe.

Gowens is a graduate of  
Cont. Page 6, Col. 5

## Bailey County, Five Area Elect Officers; Eye Future

Bailey County Electric Cooperative Association and Five Area Telephone Cooperative, Incorporated held their annual meetings this weekend in the Muleshoe High School Auditorium. Members of the cooperatives were informed of topics pertinent to the cooperatives and new officers were elected.

Connie Gupton, manager of the cooperative reported that the largest single factor in the increasing cost for electric service presently is the Fuel Cost Adjustment. He further stated that the cooperative has no control over this cost and that the FCA is

expected to continue to increase at approximately 10 percent per year.

Gupton pointed out that the cost of electric service would continue to go up, but that there were three areas in which the cooperative's irrigators could have some control over the rate at which their electric costs increased.

These controls could be obtained through a greater

Cont. Page 6, Col. 3

## Home Garden Series Planned for Journal

The Muleshoe and Bailey County Journals will begin a thirteen part series on the Home Garden beginning this week and continuing for approximately seven weeks.

The series, an educational program presented by Spencer Tanksley, county extension agent, will feature such topics as planning a garden, money-saving tips, soil preparation, crop rotation, insects, planting, transplanting and equipment.

"With the economy the way it is, I know there will

be many in this area wanting to plant their own gardens," said Tanksley. "This is one area our office can help by providing information which would help with food income."

"Every year I get millions of calls from people wanting to know about home gardens, insects, and information about certain crops," he added. "We hope this series will be timely and residents will be able to use the information while planning, cultivating and harvesting their own gardens."

### Local Schools List Activities

Muleshoe and Lazbuddie Schools are celebrating the 127th anniversary of the public school system in Texas this week during Texas Public School Week.

The theme for the special week is "Public Schools: America's First Choice; Democracy's Only Choice." The celebration was organized in 1950 so that members of the community could get a first

Cont. Page 6, Col. 5

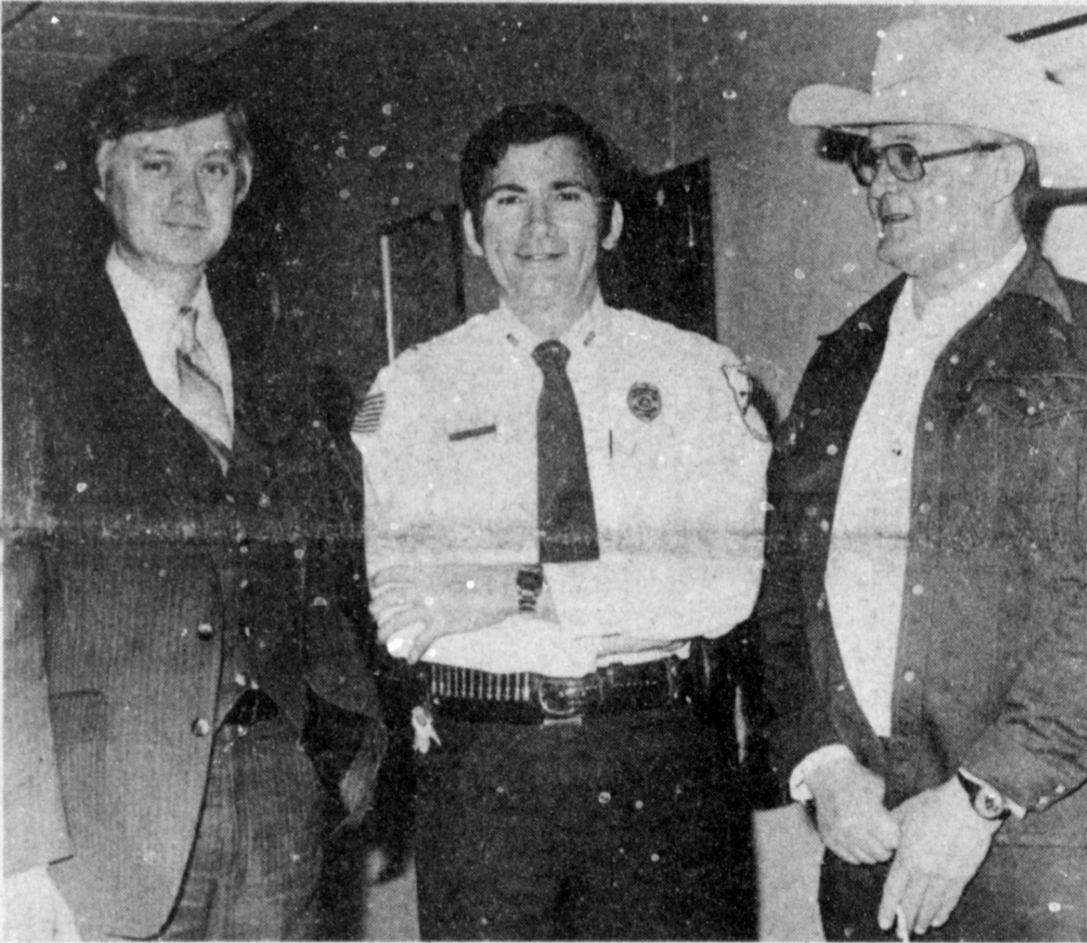

**HEREFORD SHERIFF VISITS MULESHOE.....**Travis McPherson, sheriff at Hereford (left) discusses his forensic hypnosis technique with Muleshoe Acting Chief of Police Jerry Hicks (center) and Bailey County Sheriff Bobby Henderson at the Rotary meeting this week.

## Forensic Hypnosis Vital For Criminal Investigation

Hereford Sheriff, Travis McPherson presented information on the use of forensic hypnosis in obtaining evidence in rape and assault cases to the Rotary Tuesday.

### MHS Driver-Ed Program Planned

Muleshoe High School will begin its Summer Driver Education program April 1. During the month of March, students who wish to take the driver education program must sign up in the principal's office at the high school, Jr. High students sign up in the Jr. High building.

The program offers in-class instruction after school from 3:30 to 5:30 p.m. April 13-May 4. There will be one class offered at 7:15 until 8:15 before school each morning beginning April 1 and continuing for 32 days (one hour per day).

Students wishing to take the course must be 15 years old by the first day of instruction (April 1 or April 13), and will be required to pay a tuition fee of \$55.00.

Cont. Page 6, Col. 3

Forensic hypnosis is the "greatest tool of investigation we have," said McPherson who has been involved in over 200 investigations since 1975.

McPherson received his training at the Behavioral Sciences Division of the Los Angeles Police Department and is the Chair-

man of the International Association of the Legislative Commission.

He stated that victims of rape and assault suffer so much trauma that they cannot remember facts and his process enhances their recall. Victims and witnesses

Cont. Page 6, Col. 1

## Older Worker Week Set For March 8-14

Older Worker Week is planned for March 8-14, according to the U.S. Department of Labor. Texas Farmers Union Green Thumb, Inc. is encouraging employers to recognize their older workers during this week.

Evidence that the older worker is a high quality employee is mounting. According to a survey made recently among some of America's largest corporations, 84 percent of the personnel directors queried thought that older employees are more productive. Older workers were also more satisfied with their jobs than younger workers, according to the survey conducted by the Corpor-

ate Committee for Retirement Planning. Older workers were found to have better attendance and lower accident rates as well.

Green Thumb is a rural older worker employment program funded through the Department of Labor and is working to eliminate the unfounded prejudice against older workers.

Green Thumb directly hires nearly 1,000 workers 55 years of age and older, on a part time basis. Green Thumb employees are placed in community jobs throughout the 107 county area in which the program operates. These workers not only demonstrate the value of accumulated ex-

Cont. Page 6, Col. 3

### County Thirsty For Moisture

According to J.K. Adams, retired county agent, the Bailey County area is in the worst shape moisture wise than other areas of the South Plains.

Although we are below average in receiving moisture, Adams thinks most area farmers feel fairly good about the snow and rain moisture, but the prospects are not good for crops unless we get a spring rain and an average summer rain.

Adams adds that last year's drought may force many farmers in the area to go back to cotton, grain sorghum and wheat instead of growing corn.

According to his calculations, the official rainfall is .47 which is ample moisture for shallow roots and alfalfa.



JONATHAN FLORES

### Trust Fund Set Up For Flores

Trust funds at Tri County Savings and Loan, First National Bank, and Muleshoe State Bank have been established for Jonathan Flores. Flores is the four year old son of Freddie and Tammy Flores who was severely injured in a car accident February 20. Flores is in the Lubbock Methodist Hospital with extensive brain damage. Funds donated to the trusts will be used to pay his hospital bills. He is the grandson of Alfred and Nina Flores and John and Laverne Adrian.

## Courthouse News

**MARRIAGE LICENSE**  
Ricardo Rodriguez and Aida Garcia both of Muleshoe

Kenneth Ray Harris and Kenneth Ray Harris, Muleshoe, and Charlotte JoAnn Templar, Lazbuddie Paul Duane White and Tracey Nadene Chaffins both of Portales

Hal Arnold Bynum and Constance Faye Tapp both of Muleshoe

**WARRANTY DEEDS**  
Wilma Dorine Harbin to Hubert H. Kidd and wife, Nancy L. Kidd--A 1.12 Acres Tract of land out of the (N/2) of the (SE/4) of Section Number (12) Block Y, WD & FW Johnson Subdivision No. 2, Bailey County, Texas.

Glen Splawn, Woodrow Splawn, Pearl Marie Brown, Arthur Charles Splawn, Kenneth Splawn and Pamela Calvert to Nettie M. Quesenberry--All of Lot 4, and the Easterly 1/2 of Lot 5, Block 5, of the Highland Addition to the Town of Muleshoe, Bailey County, Texas.

Robert Brown McCaughey to H.J. Leal--All of Lot Number (5) in Block Number (12), Original Town of Muleshoe, Bailey County, Texas.

## Haberer Services Held In Earth

Funeral services for Bonnie A. Haberer, 82, were held at 2:30 p.m. Monday in the First Baptist Church at Earth, with Rev. C.T. Jordon, a Baptist minister of Kerrville and Rev. Mike Stafford of the First Baptist Church in Earth officiating.

Interment was in the Earth Memorial Cemetery under the direction of Ellis Funeral Home. Mrs. Haberer died at 9:30 a.m. Saturday in Central Plains Hospital in Plainview.

She was born May 25, 1898 in Lipan, Texas and moved to the Pleasant Valley Community in 1921 from Olney. She was a member of the First Christian Church and attended the First Baptist Church at Earth for 50 years.

Survivors include a son, Russell of Lubbock; four grandchildren and seven great grandchildren.

**True Value**  
HARDWARE STORE

## TOOL VALUE

OF THE MONTH  
Master MECHANIC



White Supplies Last

now **777**

**FIX-IT KIT**  
Ideal "extra" tool kit for home, car. Incl. 8-in. adjustable wrench, 6-in. slip-joint pliers, plus 2 screwdrivers--1 regular and 1 Phillips, in pouch. MMTS4

QUANTITIES LIMITED  
401 S. 1st.  
Muleshoe  
272-4511

**COX**

Joel David Snider to Peggy Snider--All of Section 79, Block "Z", WD & FW Johnson Subdivision, in Bailey County, Texas.

Peggy Snider to Joel David Snider--All of Section 27, Block "Z", WD & FW Johnson Subdivision, in Bailey County, Texas.

Peggy Snider to Joel David Snider--A Tract of Land of Section 27, Block "Z", WD & FW Johnson Subdivision in Bailey County, Texas.

Martha Kim Snider Newton to Peggy Snider--All of Section 79, Block "Z", WD & FW Johnson Subdivision, in Bailey County, Texas.

A.L. Lawrence and wife, Rosa Lee Lawrence and W.T. Zimmerman and wife Neva N. Zimmerman to Wilma Dorine Harbin--All of Lot (13) and the easterly 30 feet of Lot 12, Block 15, Country Club Addition to

## West Plains Medical Center Report

**ADMITTED**

February 26, Dorothy Orozco, Retha Williams, Stormy Conner, Lucille, Bean, Bernice Amerson

February 27, Pamela Edwards

February 28, Manuia Daniel

March 1, Christine Marasco, Jamey Thrasher, James L. Williams, Mate Wilson

**DISMISSED**

February 26, Mandy Collins, Marcie Cook, Cynthia Contreras, Janie Moraw, Sandra Watson and baby boy

February 27, Lula Embry, Patricia Jaime, Elizabeth Jaime, James Duncan, Yael Reyes, Carolyn Russell, Jean Moore, Sudie Foster and baby boy, J.J. McDonald, Shane Hane, Lena Cole

February 28, Stormy Conner, Lynne Moore, Dorothy Orozco

the City of Muleshoe, Bailey County, Texas.

J.C. Kimbrough and wife, Fern Kimbrough to Ellis Funeral Home, Inc.--All of Lots Numbers (8) and (9), in Block Number (34), Original Town of

## Brock Services To Be Held Here Thursday

Funeral services for Horace T. Brock will be held today (Thursday) at 2 p.m. Rev. Bob Dodd will officiate. Burial will be in the Bailey County Memorial Park under the direction of Ellis Funeral Home.

Brock died at 1 p.m. Tuesday in the West Plains Medical Center.

He was born March 14, 1885 in Pike County, Ark. and came to Muleshoe in 1928 from Salhsaw, Oklahoma. He was a farmer and a member of the Nazarene Church.

Survivors include four sons, Ernest of Muleshoe, Marvin of Ehrnburg, Arizona; Paul of San Diego; H.T., Jr. of Muleshoe; four daughters, Mrs. Ercell Whitt and Mrs. Lucille Tuggle both of Muleshoe, Mrs. Nobia Wimberly of Ozark, Missouri and Mrs. Avalon Ringley of Albuquerque; 31 grandchildren; host of great grandchildren and two great great grandchildren.



**HORACE T. BROCK**

Sometimes I read a book with pleasure, detest the author.  
-Jonathan Swift.

Muleshoe, Bailey County, Texas.

Gilbert Dale and wife, Gail Dale to Daren Len Sudduth--All of the (NE 1/4) of Section 30, Block "X", WD & FW Johnson Subdivision of Parmer and Bailey Counties, Texas.

William Stephen Moss, Sr. and wife, Maurine Blout Moss to John F. Moss and wife, Elizabeth B. Moss--(22) of Section 11, Block Y, WD & FW Johnson Subdivision No. 2; (S/2 of Section (19); (E/2) of Section (13); (E/2) of Section (14).

Johnie Merle Euband Pitts and Betty Jean Castleberry to James W. Eubank--A 140 Acre Tract of Land out of the South part of Section Number (8), Block Y, WD & FW Johnson Subdivision No. 2, Bailey County, Texas.

Hal A. Bynum to Edna Bernice Bynum--The South (32) feet of Lot (8), and the North (38) feet of Lot (9), in Block (1), Muleshoe Park Addition to the City of Muleshoe, Bailey County, Texas.

Bobby Joe Landers and wife, Nina R. Landers to Alberto C. Ramirez, Jr. and wife, Mary Ann Ramirez--All of Lot Number (8), in Block Number (13), Highland Addition to the Town of Muleshoe, Bailey County, Texas.

Charles D. Day to Deborah A. Day--All of Lot Number (2), in Block Number (4), Lenau Subdivision to the City of Muleshoe, Bailey County, Texas.

Julian E. Lenau and wife Lois Lenau and Charles L. Lenau and wife Marie Lenau to Jack Knowles and Lanny Knowles--All of Lots (33), in Block Number (5), Lenau Subdivision, Muleshoe, Bailey County, Texas.

**COUNTY COURT**

Five Area Telephone VS David Nelson -- Motion to Dismiss

Bailey County Electric VS David Nelson -- Motion to Dismiss

Muleshoe State Bank VS Andy Perez and Olga Perez --Motion to Dismiss  
Marshall Jackson --Order Granting Misdemeanor Probation

William Britt Birdwell -- Order of Dismissal

**DISTRICT COURT**  
Muleshoe State Bank VS Donald L. Dean and Celinda Dean -- Motion to Dismiss

Muleshoe State Bank VS Randy Burton -- Judgement

Lydia M. Reyna and Isreal Reyna -- DV

Debroah Ann Day and Charles Dennis Day --DV  
Bailey County Electric Co-operative Association VS Kenneth Kendrick--Judgement

Illinois Employees of Wausau VS Juanita (Janie) Gonzales -- Judgement

## RECIPE

**By Sarah Anne Sheridan**  
I can't imagine anything I'd rather have after a long hard day in sizzling weather than a long cool drink.

**Tomato Julep Frappe**  
4 T mint leaves  
1/2 c lemon juice  
7 c tomato juice

Crush mint leaves, add lemon juice and 3 1/2 cups tomato juice. Chill 1/2 hour. Strain, freeze to mush in refrigerator tray. Chill remaining tomato juice; serve in glasses with a scoop of tomato juice frappe in each.

**Pineapple Cooler**  
2 1/2 c pale dry ginger ale  
2 1/4 c canned pineapple juice  
Ice  
Canned pineapple sticks  
Lemon slices  
Cherries  
Mint

Combine ginger ale and pineapple juice. Add ice as desired. In each glass place a pineapple segment, a lemon slice and a cherry. Fill with pineapple juice mixture. Garnish with mint.

## Population Of Texas Sees 26% Growth

Preliminary 1980 census figures point out what most Texans already know -- the state is growing by leaps and bounds.

Texas' population is now pegged at 14,150,575, a gain of almost 3 million people, or an increase of 26.38 percent, since 1970.

The new census figures also show Harris County with the largest population in the state at 2,395,365 persons, followed by Dallas County with 1,551,032.

In contrast, Loving County in far west Texas has the distinction of being the most sparsely populated with only 91 persons, points out Jack Jones, community development specialist with the Texas Agricultural Extension Service, Texas A&M University System.

Counties with the greatest percentage growth from 1970-1980 were Hood County, 164.9 percent; Montgomery County, 158 percent; Fort Bend County, 149.4 percent; Collin County, 114.8 percent; and Rockwall County, 104.8 percent.

A further look at census figures shows that of the state's 254 counties, 42 have more than 50,000 people while 50 have populations of 5,000 people.

But, while a number of counties were showing rapid population gains, there were also those that lost people during the 10 year period, notes Jones. Forty eight counties fall into this category, and 42 of them lie west of a line from Wichita Falls to Laredo.

Final 1980 census figures to be released later this year may vary widely

from these early counts, cautions Jones. But the fact that the state is having growing pains is one thing that will not change.

All this means more pressures on cities and communities to provide needed services for their expanding populations, says Jones. The Texas Agricultural Extension Service and its community development programs stand ready to lend a helping hand to community officials and leaders who need assistance in studying problems and formulating solutions.

May blessings be upon the head of Codrus, or the Phoenicians, or whoever invented books.  
-Thomas Carlyle.

## WHO KNOWS?

1. Define Anthropology.
2. Who was the first Secretary of State?
3. Who is the current Secretary of State?
4. When did Wyoming become a state?
5. What body of water divides Maryland?
6. What is "cynophobia"?
7. What is a crumpet?
8. Who discovered the Hawaiian Islands?

### Answers To Who Knows

1. Science dealing with the origin, development and customs of man.
2. Thomas Jefferson.
3. Edmund Muskie.
4. July 10, 1890.
5. The Chesapeake Bay.
6. Fear of dogs.
7. A thin muffin, toasted for eating.
8. James Cook.

## Believe It or Not Brown Seed will open Monday March 2, 1981

Potato Seed Red & White  
Onion Sets & Plants  
all vegetable seeds. (bulk)  
Paymaster & Trojan  
corn, milo etc.

## Brown Seed

2015 w. W. American Blvd. 272-3335

## Why Rebuild That Old Worn Out Engine...

When Mr. Goodwrench can install a Brand New Engine for the same amount, or possibly even less money. Our 292, 305, and 350 Target Master Engines are Brand New GM Engines that carry a 90 day, 4,000 mile warranty on Parts and Labor. You can have one installed for a limited time, for only \$1,080.00. GMAC Financing available with approved credit.



Keep That Great GM Feeling With Genuine GM Parts.

**ROBERT D. GREEN, INC.**  
2400 West American Blvd.  
MULESHOE, TEXAS 79347

OLDSMOBILE — BUICK — PONTIAC — GMC  
806 272-4588

**REAL HICKORY SMOKED BARBEQUE BEEF SANDWICHES** BUY ONE GET ONE **FREE!**

**Philadelphia Cream Cheese** 8 oz. **79¢**

**Borden's ICE CREAM** ASSORTED FLAVORS **\$1.59**

**KRAFT PARKAY** 1 LB. PKG. **89¢**

**MORTON'S POT PIES** BEEF/CHICKEN FOR **\$1.00**

**Roth Weiners & Beef Weiners** 12 oz. pkg. **99¢**

**ALLSUP'S CONVENIENCE STORES**  
"THERE'S ONE NEAR YOU"

**Tide Giant Size** **\$1.69**

**Borden's CHOCOLATE MILK** 12 oz. **69¢**

**GLADIOLA FLOUR** GREAT FOR BAKING 5 LB. BAG **99¢**

**SCHILLING'S BLACK PEPPER** 4 OZ. CAN **\$1.49**

**Fountain Drink** 12 oz. Coke, Sprite, Orange, Dr. Pepper **19¢**

**FOLGER'S COFFEE** DRIP/ELECTRIC PERK/REGULAR **\$2.49** 1 LB. CAN

## Letters To The Editor

Letter to the Editor:

The February 23, 1981 announcement that an additional \$11.8 million contract to a San Francisco firm to continue planning

for the M-X Missile in the Clovis and West Texas area is another tragic example of the momentum of bureaucratic arrogance at its very worst.

This fraudulent concept, proposed by the Carter Administration under the discredited Salt II Treaty, should be abandoned immediately, and this contract cancelled.

The people in this vast area of Eastern New Mexico and West Texas whose farm homes, irrigation systems, terraces, and communities would be destroyed are beginning to

get angry at this continuing boondoggle.

The new administration is asking a lot of people, including the poor, to sacrifice so that our economic house can be put in order. Most Americans are willing to work toward this end, if there is equity in the effort.

This mobile M-X farce, which harms our legitimate defense objectives, our economy, our ecology, and our production of food and fiber, makes a mockery of calls for budget cutting.

Every citizen of this area should let John Tower, who continues to send the same form letter "strongly approving Carter's basing mode," know loud and clear that continuing this ridiculous waste will not be tolerated.

Sincerely,  
Frank Ford (S)  
Frank Ford  
Hereford, Texas

Dear Editor:

I am writing you as an average citizen and taxpayer of the Muleshoe Independent School District concerning an irrevocable mistake costing my parents, A.M. and Chellie Bradley, who are both over 80 years old, approximately \$375.00.

Last year there was a change in the tax laws. I was aware of this change but did not know what all it involved. Therefore, since ignorance of the law is no excuse I have no one to blame except myself.

I had my parents address changed to my address in Wyoming in November of 1979, and their paid tax receipts for 1979 were addressed and received at my Wyoming address. So I assumed that all their mail from the Muleshoe I.S.D. would be mailed to me. But now I realize that I should have never assumed that Muleshoe I.S.D. would ever do

anything right. They had previously made eight costly mistakes in the past twenty years either to me or my parents and if they had even have made one mistake I should have realized that they could have made another, and questioned Mr. Click of why he never mailed my parents an Open Space Application form as he did me.

Anyway, we have another tax collector-assessor, Mr. Dale Jones, who has assured me that he and his staff will make every effort to give everyone all the benefits they are entitled to by law. And I have no reason to believe otherwise.

Since I have received the tax notices last October, I have written both Mr. Click and Mr. Jones three times explaining that they had not mailed me the Open Space Application forms and that they had no reason to mail my parents forms to me as they did mine. That I had sent the forms in as soon as I found them in their unanswered mail at Muleshoe less than six weeks after the deadline for filing. Mr. Jones informed me in his last letter to me that he is not authorized to make changes in any prior assessment figure. Neither did they mail my parents O.S.A. forms for this year, but because I was better informed of the law I xeroxed mine and this is satisfactory with the Muleshoe I.S.D.

Mr. Jones sent me a copy of Taxpayer's Rights, Remedies, Responsibilities a guide to Texas property taxpayers 1980-81. Had I have had this last year this \$375.00 penalty might not have occurred. I suggest that every taxpayer of the Muleshoe I.S.D. get one of these guides, especially if

you or your parents are over 65 years old. In this guide it explains who is eligible for exemptions such as agriculture land, homesteads, over 65, disabled, and others.

I also pay taxes in the Lazbuddie I.S.D., Parmer County, as well as Bailey County and to my knowledge none of these have ever made a mistake that cost me one cent. I believe that Mr. Jones can maintain a record like this if all of us taxpayers will cooperate and help him to the best of our ability.

So, I intend to check with this tax office at least once per year to see that all of the necessary forms are made out and received. This will be a very small sacrifice compared to the costly \$375.00 penalty and the time lost trying to recapture my parents financial loss unsuccessfully.

This letter is written to prevent other taxpayers of the Muleshoe I.S.D. from making the same mistake that I made last year. If you have parents or friends who are old and have a hard time keeping up with changes, you might check with them and help them if you can. These older people have paved the rough roads to make our way smooth, build schools to educate us and our children, fought wars to give us a better way of life, and more other good things than I will take your

time to mention, and they deserve every tax break that we can give them.

Publicly I want to thank Mr. Jones and his staff for informing me of my parents' rights and even though he was unable to adjust the mistake of last year; he has done everything to inform me so we together might prevent another mistake like from happening again.

Sincerely:

W.M. "Sam" Bradley (S)  
W.M. "Sam" Bradley  
P.S. The weather in Wyoming is wonderful.

### Texas house sales drop during winter

COLLEGE STATION — Sales of existing homes in Texas dropped 15 percent during the first three months of 1980 over previous years, a study conducted by the Texas Real Estate Research Center at Texas A&M University has revealed.

After monitoring housing sales for seven years, Dr. Arthur Wright, research economist, concludes that the coldest months of the year are a buyer's market.

"People are reluctant to move during this period, and since many families are tied to an area during the school year, the greatest amount of activity occurs during the summer recess," he said.

## New Classing System Winding Down 1st Year

AUSTIN—A new-cotton classing system in Lamesa is nearing completion of its first season-long operation and will provide valuable information to industry and government on the system, Agriculture Commissioner Reagan V. Brown has reported.

Many believe the system will become the standard for cotton classification in the nation.

The Lamesa Cotton Marketing Services office is the first U. S. Department of Agriculture (USDA) facility in the nation equipped with the new system. The Lamesa Cotton Growers Association raised \$500,000 through member assessments to help fund the national project.

That amount was matched by a federal grant, which is administered by the Texas Department of Agriculture.

At present USDA-trained graders determine grade and fiber length, and a precision instrument is used to measure fiber fineness. With the new system a grader still determines fiber color. The instrument system will eventually do that, as well as perform its current functions to measure length, fineness, strength and length uniformity.

The classification information is automatically recorded on computer tape. The tape is then used to produce computer cards with the information recorded in a form that may be read by eye or by a computer.

Textile mills now use instrument classing to select fibers for blending. Advocates of the new system believe it will help farmers produce cotton with characteristics that mills consider desirable. This in turn could mean improved prices for farmers.

"We believe this new instrument system will be an asset to producers, and we are glad to have been able to get it off the ground," Brown commented.

Through the third week of January the office had classed more than 275-thousand bales. The total is expected to reach 300,000 for the season. Last year the Lamesa office processed more than twice that amount, but this season's crop was reduced sharply by last summer's adverse weather.

The Lamesa office serves 71 gins in nine counties, including Andrews, Borden, Dawson, Gaines, Howard, Lynn, Martin and Yoakum counties in Texas and Lea county in New Mexico.



PLAQUE PRESENTATION.....Carson Clayton, on the right presented plaques Thursday to employees who were selected Employee of the Month. Pictured from left, Jean Whalin, Muleshoe High School Cafeteria for September; Susan Wilson, Wilson Appliance for November; Ethel Murray, Lindsey Jewelers for July.

Muleshoe Journal (USPS 367-020)  
Published February 23, 1974. Published by Muleshoe Publishing Co., Inc. Every Thursday at 306 W. Second, Box 408, Muleshoe, Texas 79347. Second class postage paid at Muleshoe, Texas, 79347.

MEMBER 1981  
TEXAS PRESS ASSOCIATION

L.B. Hall, President  
James W. Wells, Vice President

Evadne Harris, Society  
Holly Millage, Advertising  
Dorothy Condit, Bookkeeper

STREET OFFICES  
Muleshoe Journal and Bailey County Journal  
Bailey and surrounding counties.....\$10.50  
Muleshoe Journal and Bailey County Journal  
Elsewhere in Texas.....\$11.05  
Muleshoe Journal and Bailey County Journal  
Outside of Texas.....\$12.00  
Yearly by Carrier.....\$11.50  
Monthly by Carrier.....\$1.00  
Advertising rates and applications

EXTRA SPECIAL, SPECIAL  
Five Point  
DOG FOOD

50 LB BAG 25 LB BAG  
9<sup>36</sup> 5<sup>15</sup>

Alert Cat Food  
3<sup>45</sup>  
10 LB. Bag

A&M  
FARM AND RANCH SUPPLY



ALL NEW GAME...  
HERE'S HOW TO WIN...

- Get a free Winning Deal Collector Card at your checkout counter or store office. No purchase necessary. Each card contains 5 Winning Deal Games worth \$1,000, \$100, \$10, \$5, or \$25 in groceries!
- Each time you visit our store, pick up a Free Winning Deal Ticket (with 4 Markers).
- Punch out the perforated markers on your game ticket and match them to the squares on your collector card. Just follow the easy Rules on the back of your collector card.

WIN UP TO  
**\$10000**  
PLAYING THE ALL NEW  
**Winning Deal**  
T.M.

WIN PRIZES OF...  
**\$1000 - \$100**  
**\$10 - \$5 - \$2 - \$1**  
**PLUS \$25 IN GROCERIES**

ALL NEW PRIZES!  
ODDS TO WIN ...

Odds vary depending on the number of Game Tickets you obtain, the more tickets you collect the better your chances of winning.

ODDS CHART EFFECTIVE FOR 30 DAYS FROM ANNOUNCED START OF GAME

PRIZE VALUE	NUMBER OF PRIZES	ODDS FOR ONE GAME TICKET	ODDS FOR 13 GAME TICKETS	ODDS FOR 26 GAME TICKETS
\$1,000	9	1 in 144,444	1 in 11,111	1 in 5,556
100	90	1 in 14,444	1 in 1,111	1 in 556
25 Groceries	480	1 in 7,222	1 in 556	1 in 278
10	360	1 in 3,611	1 in 278	1 in 139
5	720	1 in 1,806	1 in 139	1 in 69
2	2,500	1 in 520	1 in 40	1 in 20
1	13,521	1 in 96	1 in 7	1 in 3.7
TOTAL	17,360	1 in 75	1 in 5.8	1 in 2.9

WINNING DEAL Series #WD17 is being played in 4 Shop Rite Food Stores located in Belen and Grants, New Mexico and Muleshoe and Nacoma, Texas, and 11 Piggly Wiggly Stores located in Alamogordo, Carlsbad, Gilroy, Espanola, Roswell, Clovis, Truth or Consequences, Silver City and Carrizozo, New Mexico and Floydada and Seminole, Texas.

Scheduled termination date of this promotion is May 28, 1981, however, WINNING DEAL officially ends when all Game Tickets are distributed.

Odds to win and number of prizes unclaimed will be updated in all participating stores and newspaper ads each week after they (30) days. All tickets and Collector Cards must have same series number and are valid only in that Series Number Game.



**FIVE GENERATIONS**....Five generations of the Daniel family got together recently in the home of Mr. and Mrs. Johnny Williams. Pictured, W.M. Daniel of Muleshoe; his son, Curtis Daniel of Overton, Texas; his daughter, Kay Rosburg of El Paso; her son, Greg Rosburg of El Paso and his son, Craig Rosburg.

**Retired Teachers Association Meeting**

The Muleshoe Retired Teachers Association met at 3 p.m., Friday February 20 in the community room of Muleshoe State Bank. Members present were: Alpha Laney, M. H. Laney, Beatrice Blackburn, Lena Hawkins, Ester Coppock, Lela Gunter, W.B. Slayden, Edna Willoughby and Renetta Dawson.

Laney called the meeting to order and led in the singing of "God Bless America". Slayden led the prayer. Minutes of the previous meeting were read by Edna Willoughby. Laney will check into reserving the American Legion Hall for the March meeting.

A report was given by the nominating committee for the election of officers. Those nominated were Cara Lou Bishop, president; Lois Witherspoon, vice-president; Edna Willoughby, secretary; and

**Mrs. Dawson Hosts TEL SS Class**

The TEL Sunday School Class of the First Baptist Church met in the home of Mrs. Renita Dawson, Monday at 2:30 p.m. for their regular monthly meeting.

Those present were Beatrice Blackburn, Maud Kersey, May Lloyd, Cordie Taylor, Mrs. Lena Hawkins and the hostess, Mrs. Dawson.

**FLEET EDGE THIN**  
Chief of Naval Operations Thomas B. Hayward said recently the United States can no longer rely on its fleet to deter or defeat the Russians.

Renetta Dawson, treasurer. It was voted to elect the slate of officers. Mrs. Dorothy McGregory, assistant State Director of District 17 of the Retired Teachers Association, of Lubbock will be asked to install the officers.



The Muleshoe Singers met at 6:30 p.m. Saturday February 28 in the fellowship hall of the Trinity Baptist Church. J.C. Shanks presided over the meeting. Clyde Krebbs gave the invocation.

There were 27 present including Rhine Rundell of Ropesville. He is the grandson of Cecil Rundell and the Claud Coffmans.

Two women's quartets and several arrangements were given. Mrs. Shanks played the piano. Cecil Rundell played the harmonica and Ralph Miller played the guitar for a musical. Cecil Rundell and Zeb Robinson sang a solo. John Gunter gave the benediction.

**BIBLE VERSE**

"...And they shall beat their swords into ploughshares, and their spears into pruning hooks..."

1. Where is the above quotation found?
2. Where is the same idea reversed?
3. Who was the author of the quotation?
4. Who was Joel?

- Answers to Bible Verse -
1. Isaiah 2:4.
  2. Joel 3:10.
  3. Isaiah.
  4. One of the twelve minor prophets.

**Workshop To Be Held In Canyon**

"Follow The Rainbow To Success" will be the theme of the area workshop hosted by Canyon Educational Secretaries Association, March 7.

The workshop will be held at the Canyon Junior High. Registration is scheduled to begin at 8:30 a.m. A general session will begin at 9 a.m. The keynote address will be by Nina Stein, Personnel Director Womenswear Division Levi Strauss.

Session one will be held from 10-10:50 a.m. and will consist of *That Gray Line [Women's Rights]*, *Color Me Lovely [Wardrobe Coordination]*, *Don't Be Blue [Tension and Stress]*, and *Color Us Compatible [Administrator/Secretary Relationship]*. Session two will be a repeat of session one and will be from 11-11:50 a.m.

Canyon High School Choir will provide the entertainment during lunch. Session three will be from 1:15-2:05 p.m. and will consist of *Legislative Rainbow [Current Legislation/Secretaries; Spectrum of School Law]*, *Don't Get Caught Redhanded [Self Defense]* and *In The Pink [Physical Fitness]*.

Session four will be a repeat of session three and will be from 2:15-3:05 p.m.

**Solo And Ensemble Contest**

Smylie Wilson, Jr. High was the host of the 1981 Region XVI Instrumental Solo & Ensemble Contest on Saturday, February 21. Over 1800 students applied for this contest, representing more than 50 schools.

To qualify for the State Meet, one must earn a First Division Rating on a Class one Solo or Ensemble. Students from the Sudan Hornet Band achieving this were Perry Kent, Baritone Sax Solo; Shawni DeLoach, Trumpet Solo; Mariynn May, Twirling Solo; and Lisa Bishop, Twirling Solo. Marilyn and Lisa earned their First Division Ratings on November 4, 1980 at the Region Marching Contest held at Jones Stadium in Lubbock.

Also, receiving a Division I was Kay Lynn Whitten on a Class II Clarinet Solo. Laura Ramos earned a Division II on a Class II Clarinet Solo. The Texas State Solo & Ensemble Contest will be

held at the newly completed \$52 million Fine Arts Complex on the University of Texas Campus, May 30 & June 1st are the dates for the contest which will bring more 10,000 high school students to Austin. A distinguished panel of judges has been assembled from across the country to provide constructive criticism and performance advice. Congratulations go to these students and the Band Director, Byron Morgon.

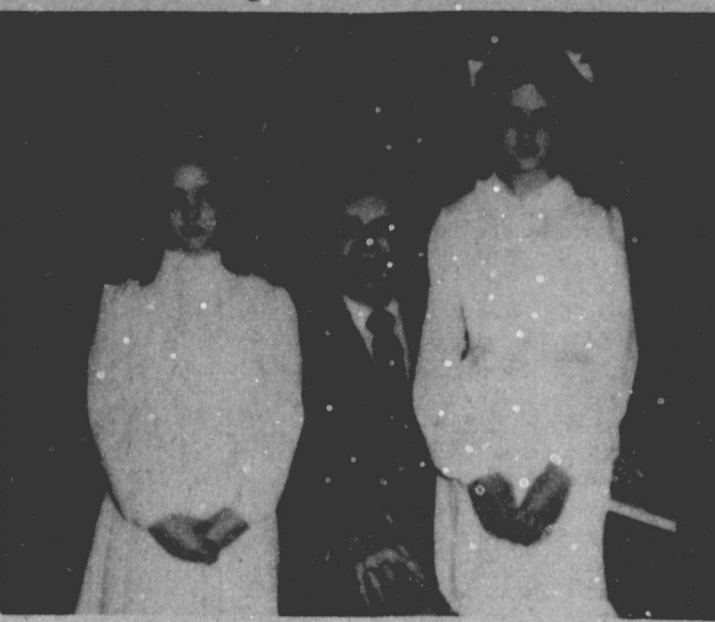

**FIRST PLACE WINNERS**....Mia and Jonessa Jennings won first place recently in the Lubbock Music Teachers Association piano competition. Pictured from left; Mia Jennings. Cecil Bolton, Jonessa Jennings.



**Jay Carrell Henderson**

Mr. and Mrs. Bobby Henderson of Canyon are the proud parents of a new son born February 21 at High Plains Baptist Hospital in Amarillo. The young man has been named Jay Carrell.

Grandparents are Mr. and Mrs. Cliff Mardis and Mr. and Mrs. Bobby Henderson all of Muleshoe and Latrice Mardis of Graham.

Great grandparents are Mr. and Mrs. J.C. Pearson Sr. of Muleshoe, Mrs. Edna Henderson of the Muleshoe Nursing Home, Harold Mardis of Farwell and Mr. and Mrs. Shorty Martin of Graham.

**Gabriel Corey Thrasher**  
Mr. and Mrs. David Wayne Doty of Littlefield are parents of a son, Daniel Wayne, who was born 4:57 a.m. on Saturday Feb. 21 at the Medical Center in Littlefield.

Daniel Wayne weighed seven pounds and ten and one half ounces and was twenty inches long.

Grand parents are Mr. and Mrs. Ray Smith of Littlefield, and Mr. and Mrs. Wayne Doty of

**Area Girls First Place Winners**

Mia and Jonessa Jennings of the Lazbuddie Community were first place winners in the Lubbock Music Teachers Association piano competition held February 6 and 7 at the Southcrest Baptist Church in Lubbock. Students from West Texas and New Mexico performed in the competition.

Mia played "First Sonata in F" by Cobb, and Jonessa played "Sonatina #1 in G Major" by Atwood.

The girls are students of Cecil Bolton of Lubbock College of Music in Lubbock. Mia is the daughter of Mr. and Mrs. Joe Bryan Jennings and Jonessa is the daughter of Mr. and Mrs. Derrell Jennings.

The girls were judged by Ronald Bennett who maintains a studio of voice and piano in Odessa.

They played their selections in the winner's recital held February 7 in the Garden and Arts Center in Lubbock.

**AARP Met Monday In Civic Center**

AARP met Friday, February 27 in the Bailey County Civic Center. Buck Creamer gave the prayer before the meal. Mrs. Creamer, president, opened the meeting. The pledge to the flag was given.

Clarence Wilhite gave the invocation. Mrs. Creamer gave a report on the progress on the Senior Citizens Housing Project.

A meeting will be held at 2 p.m. March 11 in the home of Mrs. Creamer to work on a quilt, which they plan to sell to raise money to help furnish the buildings.

The Muleshoe Singers presented the program.

Forty one members and a new member, Mrs. Onieta Wagnon, were present. Eleven visitors were also present.

Shorty Davis gave the benediction.



You may be able to unstick stuck-together postage stamps if you freeze them first.

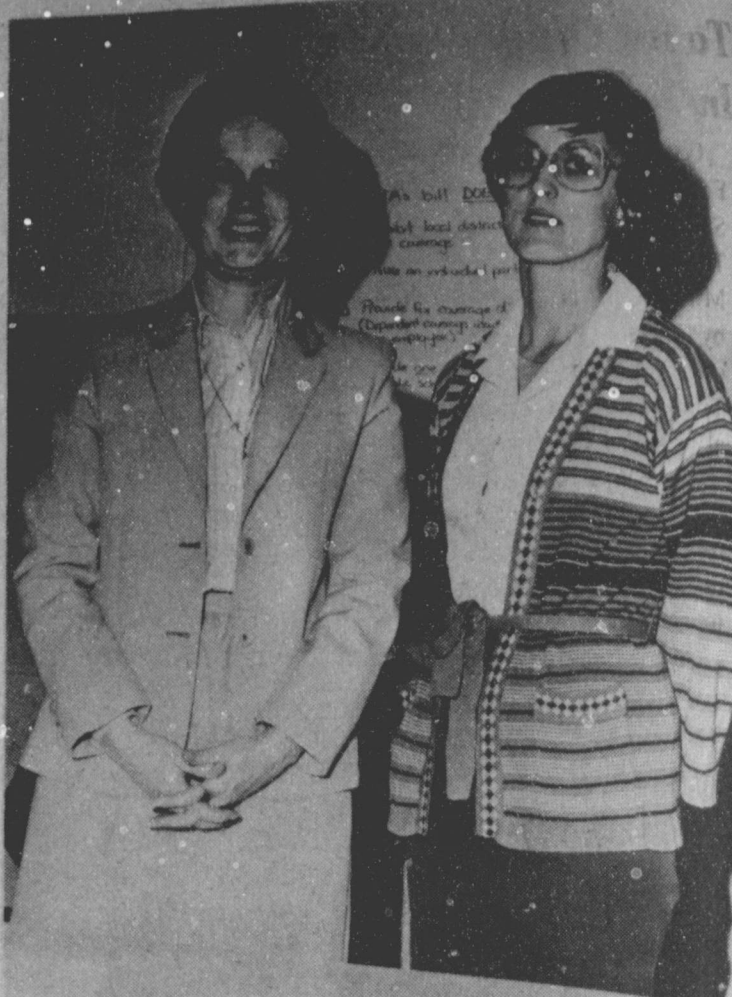

**TSTA SPEAKER**....Nancy Schreiner, TSTA District 17 Universe Director of Lubbock, on right was the speaker at the TSTA (Texas State Teachers Association) meeting recently. Barbara Finney, on right is president of the Muleshoe TSTA.

**David Crowder Celebrated Second Birthday**

David Ray Crowder celebrated his second birthday, February 28, with a party in the home of David and Debbie Parmer. The decorations were Panda bears.

Those attending were David and Debbie Parmer and children. David and Austin, Kay Madry, Mildred Williams, Mr. and Mrs. E. W. Martinec, grand parents, and his mother, Ms. Donnita Crowder.

Cake and ice-cream were served and party favors were given.

**Model Law**  
Everyone respects the law of gravity because it always operates uniformly, impersonally and without delay.  
-Enquirer, Cincinnati.



DAVID RAY CROWDER

*In Fashion*

The closed heel and toe pump is making a comeback this fall. Some feature bows.

The box jacket will be worn with skirts, pants and evening dresses. Some jackets are made of quilted fabric, others are woven acetate brocade with golden metallic fiber.

**XIT DRIVE-IN**

MULESHOE, TEXAS  
SCHEDULE SUBJECT TO CHANGE

MARCH 1981 MARCH

SATURDAY & SUNDAY, MARCH 7-8



SATURDAY & SUNDAY, MARCH 14-15



SATURDAY & SUNDAY, MARCH 21-22



SATURDAY & SUNDAY, MARCH 28-29

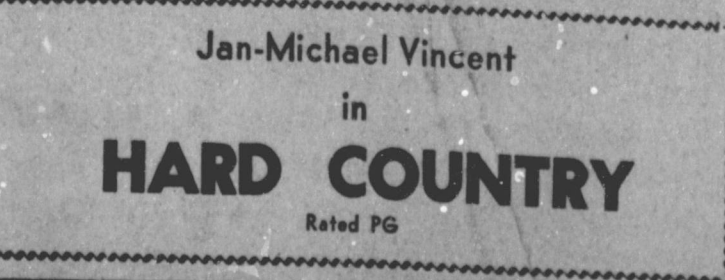

**Now Available Supplies For Jean Green Workshop**  
Come In & Fill Your Supply List For Jean Green and Kathy Balko workshops  
Open 10a.m.-6p.m. Mon.-Sat.  
Sherry's Art Shack  
Tradewinds Plaza

**To God Be The Glory**  
Grand Opening In Muleshoe  
The Good News Bookstore  
Books Bibles Music Church Supplies  
Come in and register for Free Gifts.  
Drawing will be on March 14, 1981.  
106 E Ave. B Muleshoe Tx. 272-5463  
**Jesus Is Lord**

### Debate Team Takes Third In Tournament

On Friday and Saturday, February 13 and 14, the Sudan High School Debate Team, Raegan May and Michelle Ballew, coached by Mrs. Patsy Fisher, competed in the Texas Tech University Invitational Speech Tournament.

The team debated seven times to gain third place honors in the largest and most prestigious speech tournament on the South

Plains.

The Sudan team was the only team from Class A, with most teams coming from the larger 4-A and 5-A high schools. No AA schools participated. Teams came from as far as Midland, El Paso and Houston to compete in this important tournament.

The Sudan team defeated teams from Sweetwater, and two teams from Levelland High and defeated a team from Lubbock High in the preliminaries and the quarter finals. The team lost to

Shamrock High in preliminary rounds and Kermit High in semi finals. The Kermit team won the tournament.

The team was presented a large trophy for their efforts and win.

The Sudan debate team also won first place honors at the Levelland High School Forensic Tournament on Saturday, February 21.

They will next compete at the U. I. L. District Speech Meet which will be held in Anton on April 1.

### Responsible Alternative For Expectant Mother

Smithlawn Maternity Home is serving its 2,000 Smith girl since their beginning in 1960.

As the first cottage-style home in America, Smithlawn provides a responsible alternative for an expectant mother. She can live in the five bedroom brick home in complete confidentiality as she further her education and receives top medical care from various local hospitals.

The average stay in the home is three months. Girls who stay longer have more time to elaborate on the decision of giving up their baby to the Smithlawn Adoption Agency, established in 1966.

Smithlawn elder Joe Phillips says that women's attitudes have changed many times in the past 20 years.

"Now -- even though abortion is easy to come by, there is a growing conviction against it. Girls are more family oriented," Phillips said.

Staff Director Howard Hulett said, "We try to help the girls find a more contributing life." One girl had come to Smithlawn as a member of a theft ring and a ward of two states. After leaving Smithlawn, she had Tennessee connections inform Hulett of her newly directed life which was a result of the guidance and direction she received while in the home.

The maternity home and adoption agency are supervised by Smithlawn Church of Christ and supported by church affiliations in Texas and surrounding states.

For information contact Howard Hulett or Carol Anders at (806) 745-2574.

\*\*\*\*\*

The ripier the banana, the sweeter it is because the starch content has turned to sugar. The fruit is softer and ideal for use in baked products, says Cass Ryan-Crowe, a foods and nutrition specialist.

Dr. Ryan-Crowe is on the home economics staff of the Texas Agricultural Extension Service, The Texas A & M University System.

### Accent On Health

Texas Department of Health Robert Bernstein, M.D., Commissioner

Since the over-65 population in the state is continuing to increase, Texans need to understand that a good nursing home doesn't have to be left to chance.

This is the opinion of Dr. Cesar M. Elizondo, Chief of the Bureau of Long Term Care of the Texas Department of Health.

With some 1.3 million people in Texas age 65 and over now, Texas currently has 1,029 facilities involved in the caring process with a 104,000 bed capacity.

By 1985, reports the US Census Bureau, the 65 and over population in Texas is expected to reach 1,465,400. This segment of Texas population is expected to reach 1,871,600 by the year 2000.

"Fortunately, there are some relatively simple guidelines and suggestions most people can follow if it becomes necessary to find a good nursing home," said Dr. Elizondo.

He advises to begin by making a list of the nursing homes in your area that fit the patient's preferences and needs. Consult your local health department, medical society, hospital or nursing home association, Social Security office, physician, clergyman, relatives,

and don't forget the yellow pages in the phone book.

"It may not be necessary to visit all the homes on the list," Dr. Elizondo suggested. "You can eliminate some by making telephone calls to determine if the homes participate in Medicare or Medicaid or offer the services you need."

Medicaid and Medicare pay the bills for the majority of nursing home residents, so it is important to know a little about these programs. Medicaid pays the expenses for some low-income medically needy people, while Medicare helps pay some of the costs for those age 65 and over.

Under the Medicaid and Medicare programs, homes are classified according to the kinds of services offered.

"An intermediate care facility is for people who

need health services and some nursing supervision in addition to help with eating, dressing, walking or other personal needs," Dr. Elizondo said. "Medicaid pays for intermediate care but Medicare doesn't."

He said a skilled nursing facility is one staffed to make round-the-clock nursing services available to residents "sick enough to need them. Medicaid pays for skilled nursing care.

Medicare does pay for up to 100 days in a skilled nursing facility if a patient with Medicare eligibility has spent at least three days in the hospital and skilled care is recommended by a physician.

After finding out which homes offer the services you need, the next step is to visit the facilities. "One good time to visit is during the ser-

ving of a meal," Dr. Elizondo advised. "See if food quantity is adequate. See if it is served attractively. See if the residents are enjoying the meal."

Ask the residents their opinion of the home, and ask visitors and volunteers the same question. If you see no visitors, ask for the names of several patients' families. Call them or write to find out what they think of the home.

Homes must display their licenses and rating certificates. Ask to see them and look closely to see if the license is current. In 1953, the Texas Legislature gave the Texas Department of Health the responsibility for the licensure of long term care facilities. Essentially, all homes providing nursing care for four or more residents must be licensed.

In addition, all administrators of licensed nursing homes must have a professional nursing home administrator license. Also, if you are eligible for Medicaid or Medicare, be sure the home is in certified status for these programs.

Nurses' aides, who come into contact with patients more than any other staff members, help with bathing, eating and dressing, the use of bed pans and other per-

sonal needs. Nurses' aides are required to have orientation and specialized training, followed by ongoing in-service training.

"Ask the administrator to tell you about the training program for nurses' aides," advises Dr. Elizondo.

Dr. Elizondo said it is wise to find out ahead of time what the charges are in a nursing facility and to see what services are covered by the charges. He said if you have a family pharmacist, find out if he or she can deliver prescriptions to the nursing home.

Open hearings are held annually in each nursing home by the Texas Department of Health to allow residents, family members, and the public to voice praise or register complaints pertaining to the operation of the facility. The hearings are scheduled in advance and family members are specifically notified. Some local news agencies make public announcements of the hearing dates.

A special toll free number, 1-800-252-9106, can also be used to contact the Texas Department of Health headquarters in Austin with questions and complaints.



DEBATE TEAM...Sudan High School debate team, Michelle Ballew and Raegan May, took third place honors in Texas Tech University's Invitational Speech Tournament recently.

### WHEN IT'S TIME TO START PLANTING AGAIN, REMEMBER THIS...



### NO MATTER WHAT HAPPENS BETWEEN NOW AND HARVEST, WE'LL GUARANTEE YOUR YIELD AND PROTECT YOUR INCOME.

That's the promise behind All-Risk Federal Crop Insurance.

What does it mean for you and your family? Plenty. Because by locking in a guaranteed yield and income, you cover the risk of losses from natural disasters such as drouth, flood, insects and disease.

With All-Risk Federal Crop Insurance, you and your family can all sleep a little easier knowing that even if you hit a bad year, your cash flow will keep flowing. Because no matter what natural disaster comes along, All-Risk Federal Crop Insurance protects the money you and your family invest in your crop.

For more information, call the FCIC representative in your area. All-Risk Federal Crop Insurance. In good years and bad, it pays off.

### All-Risk Federal Crop Insurance

Smallwood-Harmon Ins.

232 Main 272-4531

Call Joe or Rick Smallwood

### CALENDAR OF EVENTS

MONDAY

12 p.m. Jaycees, XIT Restaurant (every)  
3:45 p.m. P.T.A., Mary DeShazo or Richland Hills School Cafeteria (second)  
7:30 p.m. Rainbows, Masonic Hall (second & fourth)  
8 p.m. Fine Arts Boosters Band Hall

TUESDAY

12 p.m. Rotary Club, Civic Center (every)  
2 p.m. Art Association, Muleshoe State Bank (second)  
4 p.m. Christian Women Fellowship, First Christian Church (second)  
7:30 p.m. Progress 4-H West Camp Community Center (third)  
7:30 p.m. Llano Estacado (second)  
8 p.m. Athletic Boosters, Muleshoe High School Cafeteria

WEDNESDAY

12 p.m. Lions, Civic Center (every)  
THURSDAY  
11:30 a.m. W. O. T. S. (every)  
12 p.m. Optimist Corral Restaurant (every)  
2 p.m. Hobby Club, Muleshoe State Bank (first & third)  
6:30 p.m. T.O.P.S. Bailey County Electric Community Room (every)  
7:30 p.m. Odd Fellows, Odd Fellows Hall (every)

FRIDAY

11:30 a.m. A.A.R.P., Civic Center (fourth)  
6:30 p.m. Kiwanis, Corral Restaurant (every)

SATURDAY

7 p.m. Muleshoe Singing Group Trinity Baptist Church (every)

If you would like your club or organization listed on the calendar of events, please furnish the information in with your report.

### Classic Pork Goes From 9-5 And 5-9

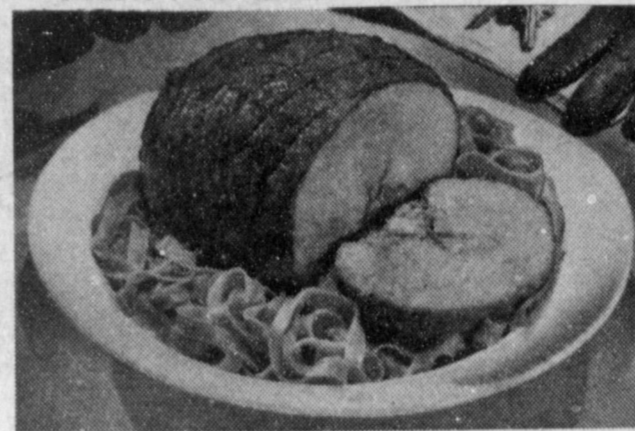

A classic is: a) literary, b) musical, c) fashionable, d) edible or e) all of the above?

If you didn't select "all of the above," you need an introduction to Wilson Foods Corporation's Recipe Ready line of "classic pork" products. Not only are they edible, but these boneless cuts, like any true classic, are always in good taste. And the convenience they offer never goes out of style.

Just as with any other "classic," you can count on consistent quality from the new Recipe Ready line. Selected for their tenderness and flavor, the boneless cuts also offer a sensible cost-per-serving value.

All eight cuts — fresh ham roast, loin roast, sirloin roast, fillet o'fresh ham, shoulder picnic roast, loin, shoulder butt and tenderloin — are vacuum-packaged to keep them "in the pink" of freshness.

Wilson has added convenience as its secret ingredient, with the creation of soon-to-be-classic recipes that are printed on the Recipe Ready package labels. This way, there's no guesswork in shopping for ingredients or meal preparation.

To tempt our taste buds even further, Wilson suggests this classic Italian "Pesto Pork Roast"—a presto dish that gives you time to relax and enjoy the rewards of smart food shopping.

### PESTO PORK ROAST

3 to 4 pounds boneless leg of pork (Fillet O'Fresh Ham)  
1/4 cup grated Parmesan cheese  
1/2 teaspoon seasoned salt  
1/4 teaspoon pepper  
1/2 cup fresh bread crumbs  
1/4 cup blanched almonds  
1/2 cup crushed fresh parsley

Rub outside of roast with seasoned salt and pepper. In food processor or blender make bread crumbs, using about 1 slice bread; remove. Process almonds until coarsely ground; add crumbs and remaining ingredients. Process until evenly mixed. Remove netting and spread roast so four slits can be cut in the roast lengthwise. With spoon stuff crumb mixture into openings in center of roast. Replace netting. Place fat side up on rack in open pan; cook at 325°F. 40 to 45 minutes per pound or to 170°F. internal temperature. Serve with hot, buttered spinach egg noodles. Serves 6 to 8.

Note: A boneless pork loin roast (double loin, rolled, netted) may be used. Remove netting and spread meat flat. Spread stuffing down center of one side. Close and replace netting or tie with string.

### HERE COMES WRANGLER

THE OFFICIAL PRODECO COMPETITION JEANS.

The original Wrangler Jean has been named the "Official Prodeco Competition Jeans" by the Professional Rodeo Cowboys Association. These legendary cowboy cut Wrangler jeans, of 100% cotton, 14% oz. denim, bear the official emblem of the PRCA, and are available in a wide range of sizes. In the authentic western fit Wrangler has made famous for over 30 years. Try Wrangler jeans, and you will agree with rodeo's top stars...

Lee's Western Wear  
1910 W. American Blvd. Muleshoe 272-4663

### Parts Plus SPECIALS

**LIMITED TIME OFFER!**

**AC SPARK PLUGS**

- Boost efficiency to help you save gas
- Boost performance to help you pass

**79¢** (Limit 16)

**RESISTOR TYPE 99¢**

**VALVOLINE 10W40 OIL**

First-quality lubricant keeps parts running smoothly. #141.

**85¢** (Limit 6)

**OIL CHANGE ITEMS**

Parts Plus Oil Filter. Quality filter keeps engine clean. **188**

Oil Filter Wrench. Adjustable. Sure grip. **99¢**

**DuPont Gas Booster**

Cleans fuel system for top performance. 12 oz.

**185**

**2-Ton Hydraulic Jack**

Rugged steel jack lifts from 5" to 15". Swivel saddle. Swivel casters.

**59.95** Reg. 79.95

**Need replacement parts? See your Parts Plus store.**

**Rebuilt Alternator**

- Precision rebuilt unit gives you maximum charging power.
- Works like original equipment yet costs much less.

**24.95** with exchange (Models with internal regulators slightly higher)

**Mohawk Auto Parts**

1701 American Blvd. Muleshoe 272-4675

**PARTS PLUS... THE PARTS STORES WITH THE BIG PLUS!**

Offers good through Sunday, March 15 or while supplies last. Installation not included. Prices may vary among participating stores.

### If Not N.O.W. When?

If you haven't yet combined your savings and checking accounts into a Muleshoe State Bank N.O.W. Account, you're losing interest—fast!! The N.O.W. Account acts like a regular checking account—there when you need it. Open a N.O.W. Account—now and watch your interest grow!!

## MULESHOE STATE BANK

Member FDIC 272-4561

**City...**

Cont. From Page 1  
and present problems on approaches to the airfield.

The site designated number three, which located southwest of town was visited by a group from the Texas Aeronautics Commission, the FAA and the Airport Board. Both the FAA and TAC concurred that the Airport Board should proceed with the master planning of this site.

Delbert Barry, chairman of the Airport Board, added to Marr's comments that the first location would eventually be more expensive in land acquisition costs because a greater amount of land would have to be purchased than necessary.

Located in the area known as the "sandhills", the total site and general vicinity is presently undeveloped and uncultivated and no buildings or structures are located within the property or vicinity. Surface access from the city is south on State Highway 214, four and three fourths miles from

**Hypnosis...**

Cont. From Page 1  
are able to recall and describe little details by assuming a third person role without having to re-experience the incident.

"We don't realize how much is locked away in the subconscious. Everything our eye sees and ears hear is there for life," he said.

Most of the cases he receives in Texas, New Mexico and Colorado are those put aside because of a lack of clues or evidence and forensic hypnosis is the last resort.

One case which this process was used that might be familiar was the case of the school bus loaded with children that was kidnapped and buried.

Officials used this process with eight of the children and the bus driver and one child was able to recall the vehicle license tag and composite pictures were made of the suspects.

**County...**

Cont. from Page 1  
voted to nominate R.L. Scott, commissioner from precinct one to fill the vacancy on the Appraisal Board.

A check was also received from the Wildlife Refuge which according to Judge Williams will be divided between the schools and the road department. Bailey County will receive \$2719 with Muleshoe and Three Way Schools to receive \$1359.50 each," he said.

City Hall to the site entrance. The site is also judged by the consultant to be highly compatible with the predicted airport noise environment.

Councilman Shafer was concerned with the dust in this area. Barry assured him that the dust in the air was not any more than in town. He added that there would be some sand problems anywhere the site was planned but at site three, the ground visibility would be good.

Marr also commented that the cost of the project could not be determined or even discussed until the master plan is completed. The next step is for the FAA to do an air space study and begin with Phase IV which includes an environmental study and airport layout.

Marr added that the project was the only thing the TAC and FAA had going and he felt they were pursuing the proposal diligently. He also suggested the possibility of receiving back to back funding for both land acquisition and partial construction.

The construction could be spread out over a period of time depending on finances, said Marr.

In other business matters, the Council agreed to support the High Plains Underground Water Conservation with funds to conduct urban water conservation research. Councilman Finney moved the support be 10 cents per capita. Mayor Charles Bratcher commented that support of the research "would show our sincerity and good faith in the project."

Topics proposed to be studied include landscape design to harvest water from rooftops, sidewalks, and driveways, plant growth regulators for lawns, and yard sprinklers.

Support was also given by the council for Marr to proceed with his investigation and request to obtain a rural fire truck/rapid attach vehicle through the Texas Forestry Service Rural Community Fire Protection program.

**Golden Gleams**

- Gaiety makes us gods. -Frederick the Great.
- Gallantry consists in saying empty things in an agreeable manner. -La Rochefoucauld.
- Conscience has no more to do with gallantry than it has with politics. -R. B. Sheridan

**Co-Op...**

Cont. From Page 1  
well and pump efficiency; better use of water application, and cooperation with each other in keeping the systems peak demand down as low as possible.

The cooperation will be working to accomplish these goals through a "load management program" in the upcoming months.

Newly elected officers for the Bailey County Electric Coop Association include Joe Embry, president; Lewis Wayne Shafer, vice president; and J.W. **Worker...**

**Cont. From Page 1**

perience and wisdom acquired with age, but also contribute services that their communities might not otherwise afford.

Green Thumb Director Diane Parrish urges both public and private employers to recognize their older employees during this Older Worker Week. "I've found that formal education and chronological age have nothing to do with one's ability," and Parrish. "During their years of work, they have learned a great deal, have gained invaluable experience and have come to appreciate and be proud of doing a good job. We should remember, especially during this week, that capability, not age, is the true measure of a workers' worth."

Green Thumb is an equal opportunity employer and is one resource for locating older jobseekers. For more information, employers may contact the Texas Employment Commission in their area or write to the Texas Green Thumb office at P.O. Box 7898 - Waco, Texas 76710; or call 817-776-4700.

**Drivers...**

Cont. From Page 1  
due the first day of in-class instruction. The tuition fee covers the cost of the in-class instruction plus the driving that will be scheduled during the summer months. Class time requires a minimum of 32 hours instruction and students must observe in a car for six hours and drive for six hours.

Classes will be scheduled according to the enrollment taken during March. Students who do not sign up in March will be unable to be scheduled. Muleshoe schools only offers driver education during the summer months.

Herington, secretary-treasurer.  
Guy F. Kelley and Tommy Kirk were elected to complete the seven member board including Joe Embry, J.W. Herington, Lewis Wayne Shager, Glenn Lowe and Ernest Trull.

The Five Area Telephone Cooperative newly elected officers include Jack Angeley, president; Delbert Watson, vice president; and Robert Byrd, secretary-treasurer.

Three directors were added to the board including Bob Foley, Richard Black and Rex Griffiths. Other members of the board include Robert Byrd, Jack Angeley, Robert L. Jones, and Delbert Watson.

During the business meeting, Hubert Kidd, manager of the cooperative explained that a separation between the cooperatives was necessary for future growth of the two entities. He also discussed the plans for a new warehouse and office building.

Kidd also added that the cooperative is currently upgrading facilities and equipment necessary to provide its members with more efficient and better service.

Kidd also presented a plaque of appreciation to J.F. Furgeson, past president of the board for his service. Furgeson has served on the board since 1972 and is retiring from the board this year.

Furgeson also accepted a plaque in behalf of Ray O'Brien in appreciation for his service for the past six years.

**Speeders beware: highway patrolmen sharpen radar skills**

COLLEGE STATION — Drivers who fudge on posted speed limits will soon face increased odds of being ticketed for speeding, say law enforcement training officials for the Texas Engineering Extension Service (TEEX).

Texas highway patrolmen are going back to school on the Texas A&M University campus to learn how to use radar speed measurement equipment.

The course is a result of a recent Florida court case, in which a speeding citation based on radar measurement was thrown out. The defense proved to the court that the equipment was improperly calibrated and operated.

The radar operators course offered by TEEX's Law Enforcement and Security Training Division will instruct officers on scientific principles and theory of technology. Factors that can limit the accuracy and effectiveness of radar equipment will be emphasized along with operating procedures to circumvent or minimize the factors.

**Muleshoe...**

Cont. from Page 1  
Friona High School and recently received a business administration degree from West Texas State University.

**Schools...**

Cont. From Page 1  
hand look at public school operations.

The public is invited to visit the schools, have lunch, sit in on classroom sessions and ask questions about the schools throughout the week. Special activities at the schools include:

Muleshoe Senior High-Open House special programs and displays, Thursday, March 5, 7-9 p.m.

Muleshoe Junior High-History and Science Fairs and other displays and projects can be viewed in the Junior High Building from 7-9 p.m. Thursday.

Mary DeShazo and Neal Dillman Elementaries — Open House all week, no special program.

Lazbuddie Independent School District — Open House and Science Fair beginning with a meal at 5 p.m. The price for the meal will be \$3.00 for adults and \$2.00 for children under sixth grade. The school band will perform in concert beginning at 7:45 p.m. in the auditorium.

\*\*\*\*\*  
Mr. and Mrs. Elbert Estep of Plains visited with relatives and friends in Muleshoe over the weekend.

\*\*\*\*\*  
Christian singing and fellowship will be held at the XIT Restaurant Saturday, March 7, from 6:30-8:30 p.m. in the banquet room.

"Everyone will be welcomed, no admission will be charged," said Mart Long. A full menu, for anyone wishing to eat "Dutch Treat" will be available.

Music will be provided by local musicians.

\*\*\*\*\*  
Laverne Adrian remains in serious condition in Lubbock Methodist Hospital. She was injured in a car accident February 20. Her four year old grandson, Jonathan Flores is listed in critical condition in Methodist Hospital. He was also injured in the car accident.

\*\*\*\*\*  
Approximately 80 Muleshoe residents traveled to Pecos Springs and Wolf Creek over the long ski weekend with the First Baptist Church and the United Methodist Church.

Some of the sponsors included Carroll Rhodes, Bobby and Debra Redwine,

David Hamblin, and Herbert Wisian.

\*\*\*\*\*  
Robert E. Stewart, Commissioner of the Texas Department of Banking, has announced the promotion of Daniel Guzman to Bank Examiner, effective March 1, 1981. Guzman will assume supervision of the Amarillo district.

Guzman is a native of Muleshoe, where he graduated from high school before attending West Texas State University in Canyon. He joined the Department of Banking in September, 1978, and served as an Assistant Bank Examiner in Houston and Amarillo before becoming commissioned as a Bank Examiner.

**BIBLE VERSE**

"Before him shall be gathered all nations: and he shall separate them one from another, as the shepherd separateth the sheep from the goats."

1. Where does this quotation occur in the Bible?
2. Who spoke these words?
3. To what event do they refer?
4. Does this quotation appear elsewhere in the Bible?

**Answers to Bible Verse**

1. Matthew 25:32.
2. Jesus, in a parable.
3. The last judgment.
4. No.

**WHO KNOWS?**

1. Which President served the shortest term?
2. What was the original name given to the White House?
3. From what plant does opium come?
4. What country borders Argentina to the West?
5. How is the Harvest Moon determined?
6. What is the significance of the Harvest Moon?
7. What is the full moon after the Harvest Moon called?
8. Where is the longest road tunnel located?
9. How long is it?
10. Name the state known as the "Volunteer State".

**Answers To Who Knows**

1. William H. Harrison, one month—he died of pneumonia.
2. The President's Palace.
3. The White Poppy.
4. Chile.
5. The Harvest Moon is the full moon nearest the Autumnal Equinox (fall).
6. It gives farmers in north temperate latitudes extra hours of light in which to harvest their crops.
7. Hunter's Moon.
8. Under the snow capped St. Gotthard Massif in Switzerland.
9. 10.1 miles long.
10. Tennessee.

Never advise anyone to go to war or to marry.  
-Spanish Proverb.

**CORDOVAN QUALITY**



**BEST**

**Cordovan Sovereign**  
Aramid Belted Radial

ARAMID BELTED — The strongest tire cord ever developed, the strength of steel with less weight.

ARAMID is much more flexible — for a much more comfortable ride.

ARAMID produces a lighter, easier rolling tire which improves gas economy.

ARAMID absorbs more road shock — eliminates joint slap and provides greater impact resistance.

Number	Tubeless Whitewall Size	Regular Price Each	Sale Price 2nd Tire	Plus P.E.T. Each
No. 23C45	P215/75R15	77.30	69.57	2.58
No. 23C49	P225/75R19	81.76	73.58	2.74
No. 23C64	P235/75R15	84.94	76.45	2.85



**BETTER**

For years Steel belted radials have been the established standard of the industry... now Aramid — the space-age tire cord material has been developed by Dupont laboratories to replace steel as a belt material in radial tires. Aramid is the ideal material for tires because it combines the toughness and durability of steel at one fifth of the weight with the comfort and smooth ride of a fabric belted radial.

Number	Regular Price Each	Sale Price 2nd Tire	Plus P.E.T. Each
P165-80R13, Whitewall	40.96	36.86	1.89
P185-75R13, Whitewall	44.65	40.19	2.02
P185-75R14, Whitewall	50.41	45.37	2.19
P195-75R14, Whitewall	51.25	46.13	2.33
P205-75R13, Whitewall	54.67	49.20	2.48
P215-75R14, Whitewall	57.62	51.86	2.58
P225-75R14, Whitewall	59.34	53.41	2.81
P205-75R15, Whitewall	56.08	50.47	2.57
P215-75R15, Whitewall	59.70	53.73	2.75
P225-75R15, Whitewall	61.57	55.41	2.93
P235-75R15, Whitewall	65.89	59.30	3.11

**FREE MOUNTING & COMPUTER BALANCE**



**GOOD**

**Cordovan**  
Radial  
CR-10

Number	Tubeless Whitewall Size	Regular Price Each	Sale Price 2nd Tire	Plus P.E.T. Each
No. 61C60	GR78-14	51.17	46.05	2.43
No. 61C66	HR78-14	53.51	48.16	2.59
No. 61C45	GR78-15	52.89	47.60	2.41
No. 61C49	HR78-15	54.30	48.87	2.75
No. 61C64	LR78-15	57.83	52.05	2.92



**JET STAR**  
120 Polyester Cord  
.85" Whitewall

The 4 ply polyester cord body resists impact, blow outs, deterioration. You get a softer, quieter ride with no road white or joint slap and no morning thump.

Number	Regular Price Each	Sale Price 2nd Tire	Plus P.E.T. Each
A78-13, Whitewall	33.20	26.56	1.50
B78-13, Whitewall	34.29	27.43	1.61
C78-13, Whitewall	36.00	28.80	1.79
C78-14, Whitewall	36.17	28.94	1.68
D78-14, Whitewall	36.61	29.29	1.70
F78-14, Whitewall	38.96	31.17	2.04
G78-14, Whitewall	40.96	32.77	2.14
H78-14, Whitewall	42.06	33.65	2.28
G78-15, Whitewall	45.33	36.26	2.52
H78-15, Whitewall	43.79	35.03	2.36
J78-15, Whitewall	46.12	36.90	2.57
I78-15, Whitewall	48.40	38.70	2.79
L78-15, Whitewall	49.75	39.80	2.84

**A&M FARM & RANCH SUPPLY**  
3 CONVENIENT LOCATIONS  
100 S. Ave. C - Portales      2600 Mabry Drive, Clovis  
Also Muleshoe, Texas

**H&R BLOCK TAX TEST**  
Question No. 12

The only deduction or credit you can claim for your children is the personal exemption.

True     False

FALSE. For example, if yours is a two income household, and you incur child care expenses, you should know what Form 2441 means to you. If you don't, H&R Block does. We'll take the time necessary to understand your complete situation, because if you qualify you may be eligible for up to an \$800 tax credit for child care.

**WE'LL MAKE THE TAX LAWS WORK FOR YOU**

**H&R BLOCK**  
THE INCOME TAX PEOPLE

224 W. 2nd  
272-3332  
wkdays 9-6  
Sat. 9-5

Expect the Unexpected!

**Festival Nights on 3**



Sat., Mar. 7 at 7:30 p.m.  
**Steve Allen Spectacular**  
Join host Steve Allen and his surprise guests in three hours of spectacular entertainment.



Sun., Mar. 8 at 8:00 p.m.  
**A Prospect of Whales**  
Join the search for the rare albino right whale. A unique adventure!



Tues., Mar. 10 at 8:00 p.m.  
**Rumpole of the Bailey**  
The irascible Rumpole agrees to defend a man charged with inciting a race riot.



Wed., Mar. 11 at 8:00 p.m.  
**Paul Simon Special**  
Enjoy an evening with America's Grammy Award winner, Rhymin Simon.

This is made possible in part by a grant from the Corporation for Public Broadcasting

At Muleshoe Junior High

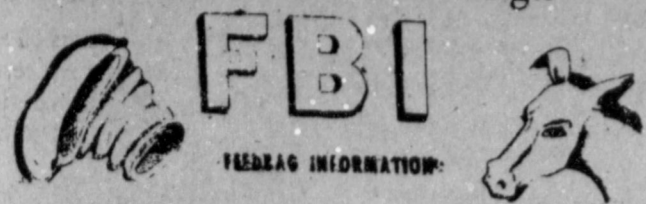

**Mullettes Corral Fillies 29-21**

Monday, February 16, the 8th grade Mullettes played the Olton Fillies, there, and won by a score of 29-21. High pointer for the game was Kristi Spies with 15, followed by Barbie Seaton with 8, Mary Norman with 4 and Becky Mardis had two. The Mullettes had a total of 24 rebounds. Leading rebounder was Barbie Seaton with 9. Kristi Spies had 5, while Mary Norman had 4. Leading the Mullettes in steals was Sandra Carranza with 3, Lori Ellis and Kristi Campbell each had two.

**Seventh Grade Mullettes End Season With Win**

The 7th grade Mullettes traveled to Olton to take on the Olton 7th grade girls' team. The Mullettes won 26-20. This was the Mullettes' last game of the season, and Coach Sabrina Winegeart commented, "They hustled and wanted to win more than Olton did."

Coach Winegeart's comments concerning the 7th grade girls' basketball season were: "I think they improved a lot since the first of the year. They have also gotten more basketball sense. They have worked hard and hustled. I also think they have come a long way since the beginning of the season. I am very pleased with the season and the team!"

The season ended on a happy note and the Mullettes are now preparing to run track.

Year end awards are for rebound, high point, most rebounds, most steals, and average points per game. Those receiving awards were: Rebounds, Barbie Seaton, 77; Mary Norman, 73; and Kristi Campbell, 30. High-point: Mary Norman, 87; Barbie Seaton, 71; Kristi Spies, 55. Steals: Mary Norman, Barbie Seaton and Lori Ellis. The leading scorer per game was Kristi Spies, averaging 6.9, while Mary Norman put in an average of 6.2 per game. Barbie Seaton had 5.1.

**Incorporating Your Small Business**

"Incorporating Your Business" is the title of a program to be presented Tuesday, March 10, 1981 at the Tri-County Savings and Loan Association, 615 X.I.T. Drive in Littlefield. Co-sponsors for the two-hour seminar, from 10:00 a.m. to 12:00 noon, will be Sunbelt Delinting Company, the Littlefield Chamber of Commerce, and the U.S. Small Business Administration.

The purpose of the seminar is to assist small business owners and farmers in deciding whether to incorporate by pointing out both the legal and tax advantages, as well as disadvantages, of incorporating a business. In addition to discussing the advantages and disadvantages, methods of incorporating will be addressed.

**JH Mules End Winning Season**

The Muleshoe 8th grade Jr. High Mules met the Olton Colts, February 16 in Muleshoe. That win, by a score of 55-19, made the Mules eleven wins of the season, with a final record of 11 wins and 5 losses.

Todd Jones received two stars for free throws and field goals. Ray Vinson also received stars for the same accomplishments. John Isaac received a star for rebounds, and he now holds the school record for rebounds. Michael DelToro received a star for free throws. Mark Moton received two stars for free throws and field goals, and Hector Flores received one star for free throws. Terry Graves received one star for field goals.

The 8th grade athletic boys are now preparing for their track season.

**Sunshine Girls Basketball Camp In Portales**

Eastern New Mexico University will host its sixth annual Sunshine Girls Basketball Camps this summer at three locations in New Mexico and Arizona.

Three camps will be hosted on the ENMU Portales campus on May 31 to June 5, June 28 to July 3, and July 12-17. On June 7-12, a Sunshine Basketball Camp will be held on the campus of Central Arizona College at Casa Grande -Coolidge. The campus of Aztec Schools in New Mexico will be the

**Coach Jones Gives Comments**

Muleshoe's 7th and 8th grade boys completed their basketball seasons on Monday night, February 16. The 7th grade team improved quite a bit during the season and after a slow start, finished the year with a record of seven wins and nine losses. In Littlefield's 7th grade tournament our 7th graders won a consolation trophy and then won a 3rd place trophy in the Three Way 8th grade tournament.

Muleshoe's 8th grade team ended the year with a mark of 11-5 and won 3rd place in the Muleshoe Tournament and 1st place in the Bovina Tournament. This team has played well in both football and basketball and should have a fine chance to win in track.

At present, coaches are looking forward to the 7th and 8th grade track seasons and have enjoyed working for both groups of athletes.

site of a camp on June 14-19.

Eastern's Sunshine Girls Basketball Camps are designed for young women who will be in grades six through 12 during the 1981-82 school year. The purpose of the camp is to further the knowledge, skills and enthusiasm for basketball. Girls receive

**Dependents Must Be Filed**

A common error of taxpayers claiming head of household filing status is not listing the name of a qualifying dependent or child, and this can lead to a refund delay.

To file as a head of household, a taxpayer must be unmarried and provide more than half the cost of keeping up a home that is the main home for his or her dependent or child. An unmarried child who qualifies the taxpayer as head of household must live with the taxpayer but need not be his or her dependent. Other qualifying persons must be the taxpayer's dependents. They generally must live with the taxpayer. However, the taxpayer's dependent parents may qualify, even though they live elsewhere, if the taxpayer paid more than half the cost of keeping up their home and is eligible to claim one of both parents as dependents.

Unmarried includes single, legally separated, divorced and widowed persons, the IRS said.

Without a child or qualifying dependent, unmarried taxpayers are not eligible to file as heads of household and if they do not qualify as surviving widows or widowers, they file under single status and use the corresponding tax table.

coaching on basic fundamentals and all aspects of basketball.

Highlights of each camp include one-on-one competition, hot shot competition, championship play, special lectures each day, evening recreation, a talent night, individualized attention, free throw competition, and awards.

Coaches for the camps are outstanding high school and college coaches in the Southwest. Several top college and professional players are used as counselor-coaches.

Players desiring additional information on the basketball camps should contact Dr. Dick Slinker, Camp Director, Sunshine Girls' Basketball Camp, Eastern New Mexico University, Portales, N.M. 88130.

\*\*\*\*

An ignorant individual seeks only the facts that bolster his prejudices.

**Low Income Tax Credit**

The Earned Income Credit is a refundable tax credit available to certain working parents who earned less than \$10,000 in 1980, the Internal Revenue Service said.

The credit will be paid to taxpayers who qualify even if it exceeds tax liability or the taxpayer owes no taxes. Some taxpayers could receive a credit of as much as \$500. To be eligible for the Earned Income Credit, taxpayers must:

1. have an "Adjusted Gross Income" and Earned Income (including that of spouse) of less than \$10,000; and
2. file as married filing jointly, head of household, or qualifying widow or widower; and
3. not have any income earned in a foreign country or a U.S. possession, if the income is eligible for ex-

clusion from gross income; and

4. live in a home with a dependent child for the whole year or qualify as a head of household because a married child can be claimed as a dependent. If the taxpayer qualifies as a head of household because of an unmarried child, that child does not have to be claimed as a dependent.

Taxpayers may elect to receive their credit in one of two ways. If they are eligible, they can receive it when they file their return, or they may choose to have their employer include advance payments in their paychecks throughout the year.

In order to receive advance payments during 1981, the taxpayer should expect to meet the above conditions for all of 1981.

New York City still has water shortage.

**ROLL ON AMERICA!**

**BIG \$500 CASH REBATES** on 1981 CITATIONS and CHEVETTES

**BIG \$700 CASH REBATES** on 1981 MONTE CARLOS and CAMAROS

CASH REBATE OFFER GOOD THRU MARCH 19, 1981 ALL OTHER MODELS ALSO DISCOUNTED

ROY WHITT CHEVROLET

201 MAIN ST. MULESHOE, TX. 272-4521

**GIBSON'S DISCOUNT CENTERS** WHERE YOU ALWAYS BUY THE BEST FOR LESS

Store Hours: Mon-Sat. 9-7 Sun. 1-6

Prices effective March 5-7, 1981.

<p><b>988</b> Men's Velour Robe</p> <p>A thoughtful gift idea with popular karate style robes that are made of soft, comfortable velour. Boxed for gift giving.</p>	<p><b>Mudd</b> Two Step Beauty Treatment—</p> <p>2.5 oz. Reg. \$1.99 Cleansing Treatment ..... \$1.55</p> <p>1.9 oz. Reg. \$2.99 Super Moisturizing Treatment ..... \$1.99</p>	<p><b>Ivory</b> Bar Soap</p> <p>4-3 1/2 oz. bars</p> <p>Reg. 82¢</p> <p><b>69¢</b></p>	<p>Lucite <b>Paint</b></p> <p>Wall Reg. \$12.99 ..... \$10.88 gal.</p> <p>House Reg. \$14.99 ..... \$13.88 gal.</p>
<p><b>388</b> 23x60 Rug Runners</p> <p>Super savings on these attractive runners that can be used on stairs or in halls.</p>	<p><b>All</b> 50 oz. Dishwashing Detergent</p> <p>Reg. \$2.61</p> <p><b>\$2.19</b></p>	<p><b>Oxydol</b> King size</p> <p>Reg. \$3.91</p> <p><b>\$3.29</b></p>	<p>STP <b>Air Filters</b></p> <p>Reg. \$3.97 ..... \$3.25</p> <p>Reg. \$2.77 ..... \$2.25</p>
<p><b>Clairol Condition Shampoo</b></p> <p>16 fl. oz.</p> <p>Reg. \$2.19</p> <p><b>\$1.89</b></p>	<p><b>Mop &amp; Glo</b> 32 fl. oz.</p> <p>Reg. \$2.25</p> <p><b>\$1.99</b></p>	<p>Liquid Gold 12 oz.</p> <p><b>Finis</b></p> <p>Reg. \$3.20</p> <p><b>\$2.49</b></p>	<p><b>Soft &amp; Pretty</b> Toilet Tissue 4 roll pk.</p> <p><b>99¢</b></p>
<p><b>688</b> 5 Piece Bath Set</p> <p>Pretty set includes tank set, lid cover, and contour and bath rugs.</p>	<p><b>68¢</b> Sheer Panty Hose</p> <p>Ultra Sheer by American in beige, suntan, taupe, nude, or white. Sizes A and B.</p>	<p><b>888</b> Rocker Cushion Sets</p> <p>Two piece rocking chair cushion sets by Crawford are made of attractive, durable polyester, comes in assorted colors.</p>	<p><b>3.97</b> AM Pocket Radio</p> <p>This compact radio can go anywhere, has 2 1/2" speaker for big sound at a little price. Includes earphone for private listening.</p>
			<p><b>40 ct. Reg. \$2.35</b> <b>Tampax</b></p> <p><b>\$1.99</b></p>
			<p><b>10 oz.</b> <b>Aqua Net</b></p> <p><b>4/\$3</b></p>
			<p><b>2.88</b> Cord Chair Pads</p> <p>1 inch polyester cord chair pads are so comfortable and so economical, too! Choice of assorted colors.</p>

**Tech Receives Citation For Weather Service**

The Texas Tech University Institute for Disaster Research (IDR) was recognized by the National Weather Service for its "significant contribution" to West Texas severe

storm preparedness and other "Valuable assistance."

The award is one of 50 presented annually by the NWS.

"The institute's expertise has been invaluable in the effort to educate school, hospital and nursing home administrators in the areas of severe

weather planning and shelter identification," according to the citation.

"The staff of the Institute for Disaster Research has made a significant contribution to West Texas preparedness by personally inspecting schools, hospitals and other institutions, as well as by participating in and critiquing severe weather drills.

"In addition to providing useful materials for public and spotter training programs, valuable assistance has been provided the National Weather Service in the preparation and distribution of severe weather safety brochures."

The Public Service Award, presented through the National Oceanic and Atmospheric Administra-

tion of the U.S. Department of Commerce, was announced at the annual banquet of the South Plains Chapter of the Texas Society of Professional Engineers.

Dr. Joseph E. Minor is IDR director. His principal colleagues in the institute include Dr. Richard E. Peterson of the atmospheric sciences faculty and Dr.

Kishor C. Mehta and Dr. James R. McDonald. Minor, McDonald, and Mehta are members of the Texas Tech civil engineering faculty.

In the nomination for the award attention also was called to two students, Bruce Campbell and Erik Rasmussen of atmospheric sciences, whose quick thinking saved lives in

Tulia and possibly in Wellington.

In Tulia the students were filming a tornado several miles in advance of the storm. They quit filming in time to drive through the western part of town, honking the horn on their car to warn of the tornado's approach. In Wellington, the students

had time to drive to the police station so that the populace could be warned.

*In Fashion*

In taking stock of last fall's clothes, you may find pants and skirts of good quality that only need new velour tops to set this fall's mood.



Prices Effective March 5 To March 11

Each of these advertised items is required to be readily available for sale at or below the advertised price in each store, except as specifically noted in this ad. We reserve the right to limit quantities. None sold to dealers.

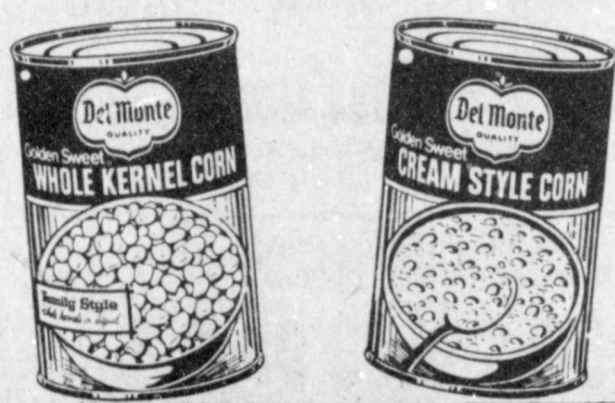

**DEL MONTE CORN**  
Whole Kernel & Cream Style  
**3/\$1**  
17 oz. Can



**GREEN BEANS**  
Del Monte Cut  
**3/\$1**  
16 oz. Can



**MJB COFFEE**  
Maryland Club Reg. Drip, Electric Perk  
**\$2.29**  
2 Lb. Can \$4.57  
1 Lb. Can

# SHOP

	
<b>BEEF CHUCK ROAST</b> BONELESS CENTER CUT <b>\$2.09</b> LB.	<b>PORK ROAST</b> FRESH BOSTON BUTT BONE-IN <b>\$1.29</b> LB.
<b>Fresh Ground Beef</b> \$1.79 Not Less than 80% Lean LB.	<b>Sliced Bacon</b> \$1.59 Wilson's Certified LB.
<b>Boneless Stew</b> \$1.89 Lean Beef Cubes LB.	<b>Pork Sausage</b> \$1.69 Jimmy Dean 2 lb. Roll \$3.35 1 lb. Roll

- Premium Saltines** Nabisco 1 lb. pkg. **69c**
- Charmin Bath Tissue** New 6 Roll Family Pac **\$1.49**
- Post Toasties** Breakfast Cereal 18 oz. pkg. **99c**

- Oreo Cookies** Kid's Favorite 19 oz. pkg. **\$1.49**
- ERA Detergent** Liquid Laundry 28 oz. Bottle **\$6.99**
- Fruit Cocktail** Del Monte 30 oz. Can **83c**

- Double Stuff Cookies** Oreo 15 oz. pkg. **\$1.29**
- Pancake Mix** Log Cabin Complete 32 oz. pkg. **\$1.19**
- Bakers Coconut** Angel Flake 14 oz. Bag **\$1.49**
- Pizza Mix** Appian Way 12 1/2 oz. pkg. **79c**
- Apple Pie Filling** Comstock 21 oz. Can **\$1.09**
- Upside Down Cake Mix** Betty Crocker Pineapple 21 1/2 oz. pkg. **\$1.59**
- Vlasic Pickles** Polish Spears 24 oz. Jar **\$1.09**
- Jeno's Pizza** U-Top-It 32 oz. pkg. **\$3.99**

  
**RED POTATOES**  
**\$2.19**  
10 LB. BAG

**Cabbage** Green Crisp lb. **12c**  
**Broccoli** Fresh & Tender lb. **89c**

**DOUBLE S&H GREEN STAMPS WEDNESDAY**



**Enochs News**  
By  
**Mrs J.D. Bayless**

Mrs. L.G. Fred was honored with a birthday dinner Sunday at the home of a daughter, Mr. and Mrs. Benny Frey at Level-land. This was Mrs. Fred's 77th birthday. There were

35 relatives present; four daughters, Dell Sanders, Gaylene Hooper both of Brownfield, Louise Newton of Enochs, and Mrs. Benny Frey; one son, Bobby Fred of Denver City.

Mr. and Mrs. Sammie Williams are both ill and patients in St. Mary's Hospital in Lubbock.

Mrs. E.N. McCall accompanied Mrs. Mammie Adams, Mrs. Winnie Byars and Mrs. J.D. Bayless to Muleshoe Tuesday afternoon to visit Mr. H.H. Snow who is still a patient at West Plains Medical Center and to be with Mrs. Snow. They also visited Mrs. Mitch Autry and to see the twin sons.

The Baptist Women met at 9:30 a.m. Tuesday. Mrs. J.E. Layton gave the first study in the mission book, "Mission Possible." Mrs. Dale Nichols gave the call to prayer and Mrs. E.N. McCall led in prayer for the missionaries and gave the benediction. Those present were Mmes. J.W. Layton, Guy

Sanders, Dale Nichols, Mike Heady and baby, J.D. Bayless, E.N. McCall and J.E. Layton.

Weekend guests in the home of Rev. and Mrs. Mike Heady was her sister, Mr. and Mrs. Lucas Turner and children

of Morton were guests in the home of their daughter Mr. and Mrs. Bob Newton Friday night.

Mrs. Myrna Turney spent Monday and Tuesday night with her parents, Mr. and Mrs. Edd Autry at Clovis, N.M.

Spanish Premier Suarez suddenly resigns.

**The Pro Shop**  
at the Muleshoe Golf Club has  
professional **Ken Garrison**  
to show you a complete line of Golf  
equipment and give group and individual  
golf lessons.

# RITE

501 W. American Blvd. 272-4739

Open Daily 8 am to 9 pm

Open Sunday 9 am to 8 pm

**DOUBLE S&H GREEN STAMPS**  
**EVERY WEDNESDAY**  
WITH \$2.50 PURCHASE OR MORE  
EXCLUDING CIGARETTES

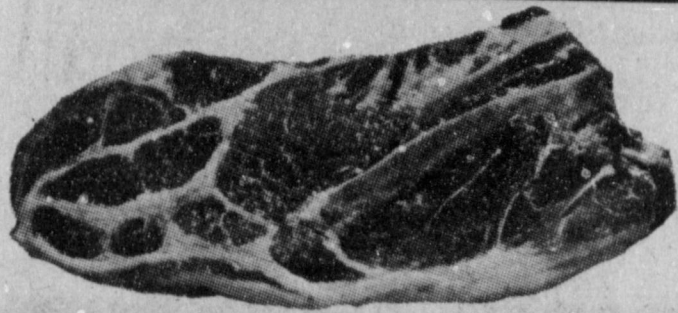

**FRESH PORK STEAK**  
CUT FROM LEAN BOSTON BUTT  
**\$1.39**  
LB.

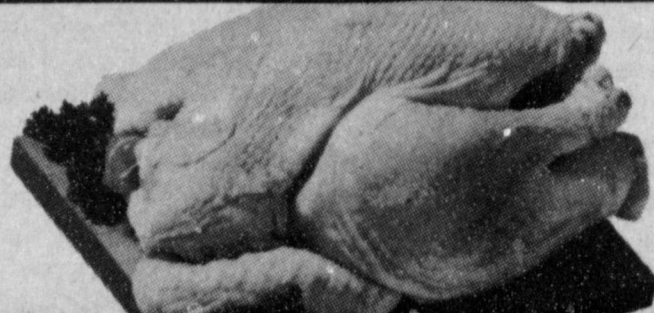

**SPLIT FRYERS**  
U.S.D.A. GRADE A  
**69¢**  
LB.



**Cokes \$1.79**  
32 oz. Bottles Plus Deposit



**Potato Chips 79¢**  
Morton's Twin Pak



Bordens **Ice Cream \$1.59**  
1/2 GAL. HD. CTR.

**All Meat Franks 89¢**  
Glover's or Farmer Jones 12 oz.

**American Cheese \$2.75**  
Kraft's Singles 16 oz.

**Sliced Bologna \$1.09**  
Glover's or Farmer Jones 12 oz.

**Fish & Chips \$1.65**  
Van De Kamp 14 oz.

**American Beauty 99¢**  
Roni Macaroni or Elbo Roni 24 oz. pkg.

**Banquet Dinners 69¢**  
Frozen Chicken, Turkey, Salisbury Steak, Chop Beef, Meat Loaf, Italian Platter, Bean N Frank, Western 11 oz. pkg.

**Vienna Sausage 2/88¢**  
Libby 5 oz. Can

**Kraft Salad Dressing 73¢**  
Italian & Catalina French 8 oz. Bottle

**Ore-Ida Potatoes 88¢**  
Crinkle Cut 2 lb. pkg.

**Gold Medal Flour 98¢**  
Enriched All Purpose 5 lb. Bag

**PARKAY MARGARINE 2/99¢**  
Kraft 1 lb. pkg.



**MACARONI & CHEESE 3/\$1**  
Kraft 7 1/2 oz. pkg.



**AVOCADOS GREAT FOR DIPS 4/\$1**

**Jalapeno Peppers 99¢**  
Full of Flavor lb.

**Garden Seeds Assorted Varieties Buy Two (2) At The Same Price Get One Of Equivalent Value Free!**

**Dog Food Top Choice Moist 36 oz. pkg. \$1.69**

**Kitchen Bags Hefty Tall 30 ct. pkg. \$2.59**

**Grape Juice Welch's Frozen 16 oz. Can \$1.29**

**Pie Shells Pet Ritz Deep Dish 2 ct. pkg. 89¢**

**Marshmallow Creme Kraft 7 oz. Jar 69¢**

**M&M Candies Plain or Peanut 16 oz. pkg. \$2.19**

**Chocolate Syrup Hersheys 16 oz. Can 89¢**

**Sunmaid Seedless Raisins 9 oz. pkg. 89¢**



**FRIED CHICKEN \$2.29**  
Banquet 32 oz. pkg.

**REDEEM FILLED BONUS BOOKLETS FOR 50¢ OFF ANY GROCERY ITEM!**



**BUY  
SELL  
AND  
TRADE  
WITH...**

# Classified Ads

**Deadline for Classified Ads is 11:00  
Tuesdays And Fridays**

**CLASSIFIED RATES**  
1st Insertion,  
Per Word--\$.15  
Minimum Charge--  
\$2.00  
2nd Insertion,  
Per word--\$.13  
3rd Insertion,  
Per Word--\$.10  
Minimum Charge  
\$1.80  
1/3 Cheaper to run

Classifieds 3 times or more  
**CARD OF THANKS**  
25 words--\$3  
Over 25 words  
charged at regular  
classified rates  
Classified Display--  
\$1.55 per column inch  
Double Rate for  
Blind Ads  
**DEADLINE FOR  
INSERTION**  
11 a.m. Tues. for Thurs.  
11 a.m. Fri. for Sun.  
**WE RESERVE THE  
RIGHT TO CLASSIFY  
REVISE OR REJECT  
ANY AD.  
NOT RESPONSIBLE  
FOR ANY ERROR  
AFTER AD HAS RUN  
ONCE.**

**1. PERSONALS**

**WE BUY  
USED FURNITURE AND  
APPLIANCES**  
CALL 272-3030  
**HARVEY BASS  
APPLIANCE**  
1-18s-tfc

**PHOTOGRAPHY BY  
OEZIA**

For a lifetime of memories,  
let us put your wedding in  
beautiful pictures. Call  
Oecia for your date.  
385-5169, 512 Phelps, Lit-  
tlefield, Tx. 79339.  
1-6s-tfc

Piano Lessons  
272-3229  
Experienced  
1-7t-tfc

If anyone knows the  
whereabouts of Wilton Ed  
Blackshaw, call 272-3668.  
1-9s-2tc

Want to do baby sitting in  
my home. 272-3283.  
1-10t-4tc

**Card of Thanks**

Words cannot express  
our deep love for the love  
and concern shown during  
our sadness. Thanks to  
those that sent flowers,  
cards and food. Especially  
the prayers and visits. May  
God bless each one.  
The Family of Omer Kelton  
1-10t-1tp

**2. LOST AND FOUND**

No Questions Asked! Lost  
or stolen, black and white  
German Shepherd, mixed  
breed dog. Has rabies tag  
on and answers to King.  
Will pay reward to person  
returning dog or to person  
giving information leading  
to the dog's safe return.  
"No Pranksters Please."  
Has a black round spot on  
back hind shank. Call  
965-2963 after 4 p.m. Ask  
for Janet Wilke.  
2-10t-2tp

**3. HELP WANTED**

Muleshoe Country Club is  
taking applications for per-  
manent employment as  
lounge waitress. Contact  
business office. 272-4250.  
3-9t-tfc

**HELP WANTED:** Beauty  
operators in new facility  
with good working condi-  
tions. Apply in person at  
1002 North Main, Friona,  
Texas 79035 or call  
247-2210 from 9-6.  
3-7t-tfc

Open territories available  
for Avon representatives.  
Person must be neat and  
energetic, willing to work,  
15 to 20 hours per week.  
For details call Oneida at  
272-3346.  
3-7s-tfc

Visiting Nurse Service, Inc.  
in Lubbock accepting ap-  
plications for Licensed Voc-  
ational Nurse in Muleshoe  
area -- Mon.-Fri. from 8-5  
Contact Lee Battey R.N.  
793-9067.  
3-7s-8tc

Good Pay working from  
home, processing mail for  
us. No experience re-  
quired. Part or full time.  
Start immediately. For in-  
formation and application,  
send stamped, self-  
addressed envelope to:  
Colfax Publications, Box  
1135, Newberry, Florida  
32669.  
3-9s-12tc

**4. HOUSE FOR RENT**

**TRAILER HOUSE  
FOR RENT**  
14 X 72, 2 bedroom, 2 bath  
In Dodd Community  
272-5365 after 6 p.m.  
4-10t-3tc

House for Rent in Mule-  
shoe, 2000 square feet, 3  
bedroom, 2 bath, dining  
room, den and fireplace,  
refrigerated air conditioned  
1733 W. Ave. B. Call  
272-4811 or 272-4661.  
4-7t-tfc

**For Rent  
Offices for Rent  
302 W. 2nd  
272-3107**

**TOWN and  
COUNTRY  
REAL ESTATE**  
FARMER RANCHES HOMES  
JOHN W. SMITH, Broker  
806 272-4678 or 272-3725

Large brick home, 3  
bedrooms, 2 baths,  
central heat, kitchen &  
den, drapes go. Has it's  
own water well and lots  
of concrete. \$64,000.00.

Brick home has 3 bed-  
rooms, 2 baths, 2 car  
garage. Good location.  
\$55,000.

Large home has 3 bed-  
rooms, 2 baths, living-  
room, dining room and  
den. Franklin fireplace,  
refrigerated air. Good  
buy \$39,990.

Stucco house has 3  
bedrooms, 2 baths, new  
paint inside and out and  
new carpet. \$27,500.

**HOUSE FOR SALE BY  
OWNER**  
Approximately 2000 feet  
under roof. 3 bedroom, 2  
full baths. By appointment  
only. 272-3344.  
8-8t-5tc

3 bedroom home, newly  
remodeled. 807 W. Ave. J  
Call 272-3549 after 4 p.m.  
8-7t-tfc

**J.B. SUDDERTH  
REALTY INC.**  
Box 627  
109 Fifth St.  
Farwell, Texas 79325  
Phone (806) 481-3288  
or 481-9149

148 Acres irrigated on  
highway. Lays good  
with super nice, extra  
large 4 bedroom, 3  
bath brick home. 2  
miles south of Bovina.

60 Acres west of Mule-  
shoe on highway. One 6  
inch well, side-roll  
sprinkler. Steel build-  
ing. 2 sets of nice  
improvements.

160 acres northwest of  
Muleshoe, 2 wells, lays  
good on FM highway.  
8-49s-tfc

For Sale: 2 houses on 1-55  
A. Small down payment.  
Owner will carry the  
papers. Call after 7 p.m.  
927-5356.  
8-10t-4tc

**We want your business.  
REMEMBER  
REID REAL ESTATE  
THURSIE REID**  
272-3142  
OR  
George Nieman  
965-2488  
OR  
Dianne Nieman  
965-2488  
OR  
Lucille Harp  
272-4693  
8-19s-tfc

**FOR SALE BY OWNER:**  
Nice 2 bedroom house  
close to schools. Call after  
6 p.m. 272-4325.  
8-9t-8tp

**SMALLWOOD  
REAL ESTATE**  
232 Main 272-4838  
Joe and Ricky  
Smallwood

96 acres, 3 miles north-  
west of Muleshoe, elec-  
tric circular sprinkler.  
Will take house in trade

160 acre farm, 5 miles  
from Muleshoe on 1760.  
2 wells, water drive  
Valley Sprinkler.

170 acres of irrigated  
land for cash lease.  
323 W. Ave. E. 3 bed-  
room, 2 bath, living  
room, kitchen and  
dining area.

Large duplex, 913 and  
915 East Fir. Each unit  
has 2 bedrooms, 2 bath,  
living room and den.  
Small down payment

**We need listings.**  
See or call Joe or Ricky.  
8-4t-tfc

110 acres east of Muleshoe  
on Hwy. 70. 5000 sq. ft.  
buildings, including excel-  
lent office space, large  
paved parking area, 2 mo-  
bile home hook ups, small  
corrals with sprinkler irri-  
gated pasture. 90 acres  
irrigated farm land. Great  
potential and priced to sell  
at \$150,000. Call 965-2627.  
8-6s-12tc

**For all your real estate  
needs call:  
GLAZE & GOFORTH**  
112 Ave. C  
272-4208  
8-11-tfc

Publicity, like fire, can  
be friend or foe.  
\*\*\*\*

**KREBB'S  
REAL ESTATE**  
201 W. Avenue C  
272-3191  
Lots and acreages 10  
percent down.  
2 Section wheat and  
grass - priced right.  
Beautiful 2 bdr. home -  
good location.  
30,000 A. ranch - good.  
300 A. Alfalfa - 2  
sprinklers  
160 A. Wheat - Sprin-  
kler - on pavement.  
We appreciate your  
listings.  
Have Buyers Waiting.  
8-8s-tfc

**10. FARM EQUIP.  
FOR SALE**

6 rows Gandy insecticide  
spreaders, for Temik.  
Electric driven, extra  
motor.  
Wyle Spray Rig: 200 gallon  
tank, Hyd. pump. Call  
925-6766 nights.  
10-9t-tfc

**11. FOR SALE  
OR TRADE**

New 1981 18 ft. and 19 ft.  
Sea Arrows. See at Friona  
Boat Company at Reeves  
Chevrolet, Olds in Friona.  
806-247-2774.  
11-3s-tfc

**Treflan, Prowl,  
Atrazine, etc.  
Save At  
Watson Chemical**  
272-4737  
11-15-tfc

**HOUSEHOLD GOODS**

**FOR SALE: 2 mechanical  
Victor calculator, 1 Frieden  
calculator - \$25 each. Also  
6'X10' dark brown wooden  
table - \$75. See at Bailey  
County Electric Co-op.  
11-9s-3tc**

**BURROWS  
UPHOLSTERY AND  
FURNITURE REPAIR**

118 W. Ave. C  
In the rear  
Phone 272-4255  
12-39s-tfc

**15. MISCELLANEOUS**

**WATERLESS  
COOKWARE**  
Home demonstration kind.  
Lifetime guarantee. Still in  
box. \$250. 1-303-574-4345.  
15-9t-4tp

Want To Buy: 100 HP,  
hollow shaft, vertical drive,  
electric motor and control  
panel. Call Texico, N.M.  
evenings 505-482-3617.  
15-10t-1tp

**SURPLUS JEEP.**  
Value \$3196. Sold for \$44.  
Call 312-742-1143, Ext. 794  
for information on how to  
purchase bargains like  
this!  
15-10t-4tp

**FRANK'S  
REFRIGERATION  
APPLIANCE & SERVICE  
PARTS & REPAIR**  
315 W. 3rd Ph. 272-3822  
15-7t-tfc

Lose weight safely, ef-  
fectively with *Dex-A-Diet*.  
Enter now in \$25,000  
Sweepstakes at Western  
Drug.  
15-9t-4tp

Want a propane system?  
Check with **SMITH LP GAS  
MULESHOE.**  
15-30s-tfc

**Sudan News  
By Evelyn Ritchie**

Mr. and Mrs. J. K. Milam of Tulia were visi-  
tors recently with his  
mother, Mrs. John Milam.  
\*\*\*\*\*  
Daisey Ford has been  
visiting in Dallas with her  
daughter and family there.  
\*\*\*\*\*

Herb Potter and Mrs.  
Whisenhunt have both  
been released Friday from  
the Methodist Hospital in  
Lubbock.  
\*\*\*\*\*

Rosabel Coldiron was  
reported to have been re-  
leased Friday from the  
Methodist Hospital in Lub-  
bock.  
\*\*\*\*\*

Herb Potter and Mrs.  
Whisenhunt have both  
been patients in the Am-  
herst Hospital.  
\*\*\*\*\*

Weekend visitors with  
Mr. and Mrs. Bob Nelson  
were their daughter, Mr.  
and Mrs. Jackie Bruton  
and Natasha of Levelland,  
her parents, Mr. and Mrs.  
J. T. Henderson of White-  
face, his parents, Mr. and  
Mrs. A. L. Nelson of Semi-  
nole and her cousin, Mr.  
and Mrs. Charles Ander-  
son, Alisha and Jeffrey of  
Oklahoma City, Oklahoma.  
Linda Locke has been a  
medical patient in the  
Medical Center in Little-  
field this past week.  
\*\*\*\*\*

Funeral services were  
held Saturday, Feb. 14 for  
Ded West, brother of Mrs.  
Thelma Vinson and a for-  
mer Sudan resident. He  
died on February 12 at  
Lincoln, Arkansas. Burial  
was in Lincoln Cemetery.  
\*\*\*\*\*

Mr. and Mrs. R. B. Knox returned home from  
an extended visit in East  
Texas with relatives.  
\*\*\*\*\*

Martin Maxwell has re-  
turned home from the  
Littlefield Medical Center  
where he spent the past 15  
days following surgery.  
\*\*\*\*\*

Mr. and Mrs. Jack  
Noblett of Lubbock visited  
recently with her parents,  
Mr. and Mrs. Roy Day.  
Also visiting with them  
were his nephew, Mr. and  
Mrs. R. C. Day of Mule-  
shoe.  
\*\*\*\*\*

Mr. and Mrs. Arnold  
Beckett returned home  
day afternoon from visit-  
ing her sister, Mr. and Mrs.  
Louis Konkler of El Dorado,  
Oklahoma. They also went  
fishing but didn't have  
much luck.  
\*\*\*\*\*

Mrs. Marial Crouch and  
Mrs. Walter Sorensen were  
in Lubbock on business  
and shopping Tuesday.  
\*\*\*\*\*

Mr. and Mrs. Walter  
Sorensen returned home  
recently from visiting with  
their children in Houston.  
\*\*\*\*\*

Mr. and Mrs. J. C.  
Wells were in Lubbock  
some last week to visit  
relatives and to be with a  
nephew who underwent  
heart surgery.  
\*\*\*\*\*

**Gage Construction  
Bob Gage**  
Specialize in Custom  
Fireplaces  
Phone 272-5240  
Or  
272-5105  
**at Muleshoe  
Home Center**  
213 S. 1st  
Muleshoe, Texas  
15-4s-tfc

Maurice Lasiter has  
been released from the  
Methodist Hospital in Lub-  
bock, and is recently  
staying in a nursing home  
there. It was reported that  
he is doing well.  
\*\*\*\*\*

Mr. and Mrs. Raymond  
Hanna and Cindy Partlow  
and Ryan of Fort Worth  
have been here visit-  
ing their son and brother, Mr.  
and Mrs. Dale Hanna and  
attended the wedding Sat-  
urday for their grand-  
daughter and neice,  
Mechelle to Pete Edwards.  
\*\*\*\*\*

Mrs. Byron Ford and  
Mrs. Byron Lynn were in  
Lubbock Monday and vis-  
ited with Mrs. Ford's chil-  
dren and grandchildren.  
\*\*\*\*\*

Mrs. Glen Cardwell re-  
turned home Sunday from  
Anchorage, Alaska where  
she has been the past two  
weeks with her daughter,  
Mr. and Mrs. Barry Nel-  
lces, Krista and new infant  
daughter, Danielle Marie.  
\*\*\*\*\*

Gwenne King of Dallas  
visited during the weekend  
with her parents, Mr. and  
Mrs. U.J. King and was  
Maid of Honor at the  
Hanna-Edwards wedding.  
\*\*\*\*\*

Mr. and Mrs. Cary  
Anderson and Brandon left  
Sunday after a visit here  
with her parents, Mr. and  
Mrs. Bob Edwards and  
were here to attend the  
wedding of her brother,  
Pete.  
\*\*\*\*\*

Tanya Ray, Becky Byer-  
ly, Michael Jones, Ruth  
Withrow and Diana Gar-  
ner were among the col-  
lege students home during  
the weekend.  
\*\*\*\*\*

Mr. and Mrs. John  
Humphreys have returned  
home from a vacation that  
took them to Flagstaff,  
Arizona, and also to  
Havasai City, Arizona.  
\*\*\*\*\*

Mr. and Mrs. Dood  
Haragan were in El Paso  
last week for an art show.  
\*\*\*\*\*

Weekend visitors with  
Louzelle Serratt were her  
son, Kenneth and grand-  
children, Kolby and Karen  
Cargo all of Amarillo. Vis-  
iting during the week was  
Opal Dodd of Mesa, Ari-  
zona. While there, Mrs. J.  
D. Chester and Mrs. Viola  
Core visited with them on  
Saturday.  
\*\*\*\*\*

Mr. and Mrs. Claud  
Kropp were honored Sun-  
day with a birthday dinner  
held in their home when  
their children and grand-  
children attended.  
They included Mr. and  
Mrs. Troy Waller and  
children of Amarillo, Mr.  
and Mrs. Charles Minchew  
and boys of Hereford, Mr.  
and Mrs. Butch Waller and  
children of Dimmitt, and  
Mr. and Mrs. John Kropp  
and children  
\*\*\*\*\*

Visiting during the  
weekend with Mr. and  
Mrs. Wayne Doty was  
their son, David Doty, and  
Crystal McNeese of Little-  
field. Mrs. Doty and new  
infant son were released  
Tuesday from the Little-  
field Medical Center.  
\*\*\*\*\*

Mr. and Mrs. Bob Terry  
of Red River, N.M. and  
their daughter, Sally of  
Albuquerque, N.M. visited  
overnight Monday with  
their mother, and grand-  
mother, Mrs. Gladys  
Terry.  
\*\*\*\*\*

Stella Chester remains a  
surgical patient in the  
Highland Hospital where  
she underwent surgery  
several days ago. Her son  
and daughter, Mr. and  
Mrs. Billy Chester and  
Mrs. and Mrs. Dick West  
have been with her several  
days during this time. Mrs.  
West has also visited with  
her daughter, Mr. and  
Mrs. Gary Kely and boys.  
\*\*\*\*\*

**True Value**  
Hardware value  
of the  
MONTH

**now 9.44**

**100-FT.  
OUTDOOR CORD**  
Three-wire weatherproof  
cord is UL listed and polar-  
ized for safety. With-  
stands hot sun and extreme  
cold. C2316-100-OR

**QUANTITIES LIMITED**

401 S. 1st.  
Muleshoe  
272-4511

**Gor  
COX**

**How much did it cost you not to own  
a Valley Corner System?**  
In 1980. Plenty!

Depending on what you  
raised, at 1980 prices, there were  
big dollars that could have been  
added to your gross income by  
bringing corners and odd shapes  
into full production.

Yield/Acre	Producer Price	Center Pivot 131 Acres	EXTRA INCOME with Valley Corner System +20 Acres +30 Acres +40 Acres
Gran Sorghum 7,000 lbs	\$ 5.35 cwt	\$ 49,059	\$ 7,490 \$ 11,235 \$ 14,980
Potatoes 30 tons	6.83 cwt	\$36,838	\$1,960 \$2,940 \$3,920
Corn 150 bu.	3.01 bu.	\$9,539	\$9,090 \$13,635 \$18,180
Alfalfa 7 tons/yr	79.10 ton	\$7,534	\$1,074 \$1,611 \$2,148
Peasnuts 4,500 lbs	21.46 lb.	\$26,153	\$9,260 \$28,890 \$38,520
Cotton 750 lbs.	76.46 lb.	\$5,063	\$1,460 \$2,920

No wonder there are more  
and more corner systems than  
ever. And with prices rising, add-  
ing a corner arm to your existing  
system becomes more attractive  
all the time, because it's likely to  
be the least costly way to increase  
your gross and net. If you're con-  
sidering a whole new system,  
opting for a corner system over a  
standard pivot is the least costly  
investment per acre when all the  
numbers are checked.

*Stop by and see us for the com-  
plete corner system story.*

**Valley dominates the field.**

**VALLEY**

**American Valley Inc.**

**W. Hwy. 84 272-4266**

# Mengden Introduces ERA Recall Bill

Senator Mengden, Republican from Harris County, has introduced SCR 39, to recall Texas' ratification of the so-called Equal Rights Amendment (ERA) to the U.S. Constitution, and SCR 40, to memorialize Congress to propose a new, more specific ERA that would be less likely to lead to adverse interpretation by the federal courts. Senator Mengden also introduced SB 633, to prohibit sex discrimination in public and private employment in Texas, and SCR 41, to require all state agencies to avoid the use of sexist language in the drafting of public documents.

"Both the pro and anti-ERA forces favor equal rights for women. The difference is how to achieve this goal: through statutory laws enacted by elected officials on the federal, state, and local levels or through a broadly worded U.S. Constitutional Amendment which would be interpreted by federal judges with lifetime appointments," Senator Mengden said.

"The advocates of the ERA have sometimes taken to calling it symbolic. And they may be right—it might not do anything at all. Or it could do a whole lot of serious harm. No one really knows what the ERA truly means because what it actually would do rests entirely in the hands of the federal judges. Considering the numerous incredible, outrageous decisions of the federal courts—such as outlawing prayer in school and in advancing the rights of criminals over law-abiding citizens—I genuinely fear what the federal courts might do with the ERA. It is virtually a blank check," he said. Senator Mengden pointed out that the U.S. Civil Rights Commission has cited Texas, which has an ERA provision in the State Constitution, as proof that the federal ERA would do no harm. "But state judges in Texas are elected by the people and this has resulted in judicial restraint. Because state judges must stand for re-election, there is little danger that they will go overboard in interpreting the state ERA, or other laws, in ways that were not intended. However, if the federal ERA were made part of the U.S.

Constitution, the irresponsible federal courts, with judges who answer to no one, would be in control. By contrast, if federal judges were elected, it is possible that they would be no controversy at all over the ERA," he said.

As drafted by Senator Mengden, a new ERA would not impair the validity of any laws which exempt women from compulsory military service or from service in combat; or extend protections to wives, mothers, or widows; or impose upon fathers the responsibility for the support of children; or secure privacy to men or women; or make punishable as

crimes rape or other sexual offenses; or prohibit marriage or sexual relations between persons of the same sex; or regulate the performance of abortions. Public funding and the Congress would have power to enforce this constitutional amendment with appropriate legislation.

"The problem with the present ERA is that it is very poorly worded. The federal judiciary would have a field day with it. You can imagine what U.S. District Judge William Wayne Justice would do with this. But a more carefully worded constitutional amendment would

do a lot to remove the justifiable doubt and confusion about the ramifications of the ERA," Senator Mengden said.

SB 633 would prohibit employment in any manner against an individual because of that person's sex. Exceptions are provided for positions for which the sex of a person is substantially related to the performance of the services required and for purposes of maintaining community standards of privacy and decency. An individual who is discriminated against because of sex could file suit in court for appropriate relief, compensatory damages, 10

percent interest on lost wages, attorney's fees and court costs. Senator Mengden stated that federal law, Title 42 of the U.S. Code, prohibits sex discrimination in employment that involves interstate commerce and that state law, Article 6252-16, prohibits sex discrimination in public employment. However, he indicated that there was no specific law to prohibit discrimination because of sex in intra-state, private employment. The State ERA in Article I, Section 3a, of the Texas Constitution might or might not be construed to prohibit such discrimination but, in any case, contains no mechanism for enforcement.

SCR 41 would direct the Texas Legislative Council

the bill drafting arm of the Legislature, to stop preparing legislation that uses masculine pronouns to refer to both sexes. It would also direct all state agencies to use dual pronouns or sex neutral substitutes in drafting rules, regulations, and other public documents.

Senator Mengden also introduced SCR 42, to memorialize the Congress not to extend the deadlines for the ratification of any future constitutional amendments. A total of 35 states ratified the ERA,

including five states that rescinded their ratification, bringing the total down to only 30, before the seven year deadline expired on March 22, 1979, but 38 states were needed. However, the Congress passed legislation in an attempt to extend the deadline for ratification until June 1982.

"The liberals were eager

to play fast and loose with the constitutional amendment process in order to try to help the ERA.

John Block, Agriculture Secretary, on Soviet grain embargo: "...I recommended to the president that it be reviewed by a much broader forum than that since there are many other interests at stake here."

## Need Insurance?

Call **Barbara Scarbrough**  
272-5093

For A No Deductible Coverage  
**Hochheim Prairie Farm Mutual Insurance Association**

**Boot & Shoe Repair**

617 E. Amer. Blvd.

**WE'RE CELEBRATING Good Old American Values**

**White's Cashway Gro. Your Home Owned Discount Store**

**Carnation Chunk Light Tuna**  
6 1/2 oz. can  
**99¢**

- 7 Day Asst. Colored Glass Religious Candles... \$1.29
- No. 303 can Del Monte Lite Fruit Cocktail... 69¢
- No. 303 can Del Monte Lite Halves or Slices Peaches... 59¢
- No. 303 can Del Monte Lite Pears... 69¢
- 12 oz. pkg. Del Monte Pitted Prunes... 98¢
- 15 oz. box Del Monte Raisins... \$1.49
- No. 303 can Del Monte Whole New Potatoes... 2/89¢
- 50 oz. box Dishwashing Detergent Cascade... \$1.98
- 25 oz. box Detergent Biz... \$1.59
- 8 oz. pkg. Generic Brand Cream Cheese... 77¢

3 oz. box asst. flavors  
**Jello 3/\$1**

**U-S-D-A Choice Beef Bone In Round Steak** \$1.89 lb.

**Wilson's Hickory Smoked Pork Chops** \$1.98 lb.

**U-S-D-A Choice Boneless Waste Free Round Steak** lb. \$2.49  
**Rump Roast** lb. \$2.49  
**Sirloin Tip Steak** lb. \$2.69

No. 303 can Del Monte **Sweet Peas** 2/89¢

15 oz. can Eatwell Jack **Mackerel** 69¢

**Dr. Pepper** 6/32 oz. bottles \$1.79 Plus Deposit Reg. or Sugar Free

**Health And Beauty Aids**  
Toothbrushes Reg. \$1.00 Save 46¢  
**Pepsodent** 59¢  
10 oz. can Hair Spray Reg. \$1.00 Save 70¢  
**Aqua Net** 99¢  
16 oz. bottle Liquid Shampoo **Prell** Reg. \$3.00 Save 76¢ \$2.99

22 oz. jar Del Monte **Pickles** Dill or Kosher Dill Halves 89¢

## FROZEN FOOD SALE

- 14 oz. pkg Mrs. Paul's Light Breaded **Fish Steak** \$1.99
- 16 oz. pkg. Booth's **Cod Fillets** \$1.99
- 12 oz. pkg. Booth's Beer Batter **French Fried Fish** \$1.89
- Tony's Reg. \$1.79 **Pizza** \$1.49

- Washington Red Delicious 3 lb. bag **Apples** 89¢
- Texas Long Green Slicer **Cucumbers** 29¢
- Texas Garden Fresh 6 oz. Cello pkg. **Radishes** 3/49¢
- Texas Ruby Red **Grapefruit** 25¢

THIS COUPON IS GOOD FOR  
100 FREE GUNN BROS. STAMPS  
NO PURCHASE NECESSARY!!  
AT  
WHITES CASHWAYS GROC.

**True Value BARGAIN OF THE MONTH**  
QUANTITIES LIMITED  
**Cosco**  
While Supplies Last  
now **10.99**  
**LIFT-UP SEAT STEP STOOL**  
Flip up hinged seat to use 2 safety-tread steps. 24-in. high, brown vinyl-upholstered seat, enamel-trim chrome frame. 11-229  
401 S. 1st.  
Muleshoe  
272-4511  
**GOX**

**Whites CASHWAY**  
402 Main 272-4244  
We Reserve The Right To Limit Quantities

COME TO CASHWAY FOR YOUR WIC CARD PURCHASES

7:30 a.m. til 9:00 p.m.  
MONDAY - SATURDAY  
Open On Sunday  
12:00 p.m. to 8:00 p.m.

WE WELCOME USDA FOOD STAMP COUPONS