

Weather

HIGH LOW PREC.

June 18-	100	63
June 19-	91	63
June 20-	94	60
June 21-	85	62
Rainfall to date--	9.36	

volume 55, number 25

10 Pages

Published Every Thursday at Muleshoe, Bailey County, Texas 79347

10 Cents

Thursday June 22, 1978

MULESHOE JOURNAL

'The Community of Opportunity-Where Water Makes the Difference'

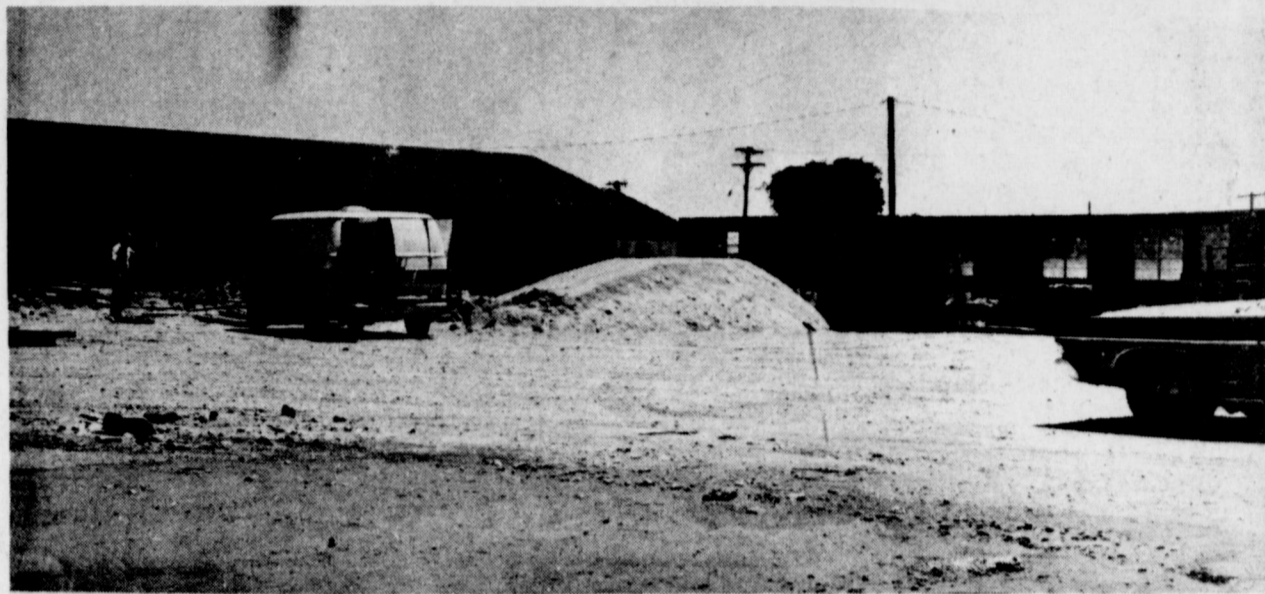

ROOFS AND WINDOWS INSTALLED....A portion of the Agriculture Housing Complex on East Sixth Street in Muleshoe is roofed and windows have been installed. Component Parts of Clovis is providing the trusses and materials which are being installed by Holloway Construction of Melrose. Recent rains have slowed the project very little, and so far, construction is running 'just about on time.'

Kim Farmer, Top Junior In Local 4-H Play Day

One local entrant in the annual 4-H Invitational Play Day was named to top honors at the Muleshoe Roping Arena last Saturday. Kim Farmer was named high point All-Around Junior during the full day of competition.

All-Around Pee Wee was Zay Bradley and high point All-Around Senior was Carla Taylor, Earth.

Other results included:



The Billy Graham film, "Gospel Road" will be presented at the Trinity Baptist Church on Sunday, June 25, at 7 p.m. All interested persons have been invited to view the film, which features Johnny Cash. No admission will be charged, but a free will offering will be accepted.

Bailey County Sheriff Dee Clements is still a patient in Methodist Hospital in Lubbock in room 590E.

Visitors are still discouraged at this time, said family members.

Donita Dale, daughter of Mr. and Mrs. Louis Dale of the Needmore community, continues to recuperate at her home, following seven weeks in an Amarillo hospital.

Jon Mark Bruns was named to the Deans Honor Roll at Texas Tech University for the Spring Semester. Mark is the son of Mr. and Mrs. L.F. Bruns of Muleshoe.

Mike Windham, son of Mr. and Mrs. Scotty Windham was recently awarded a \$6,000 college scholarship by the Houston Livestock Show Association. The scholarship was based on FFA and highschool activities as well as high academic records and college entrance scores.

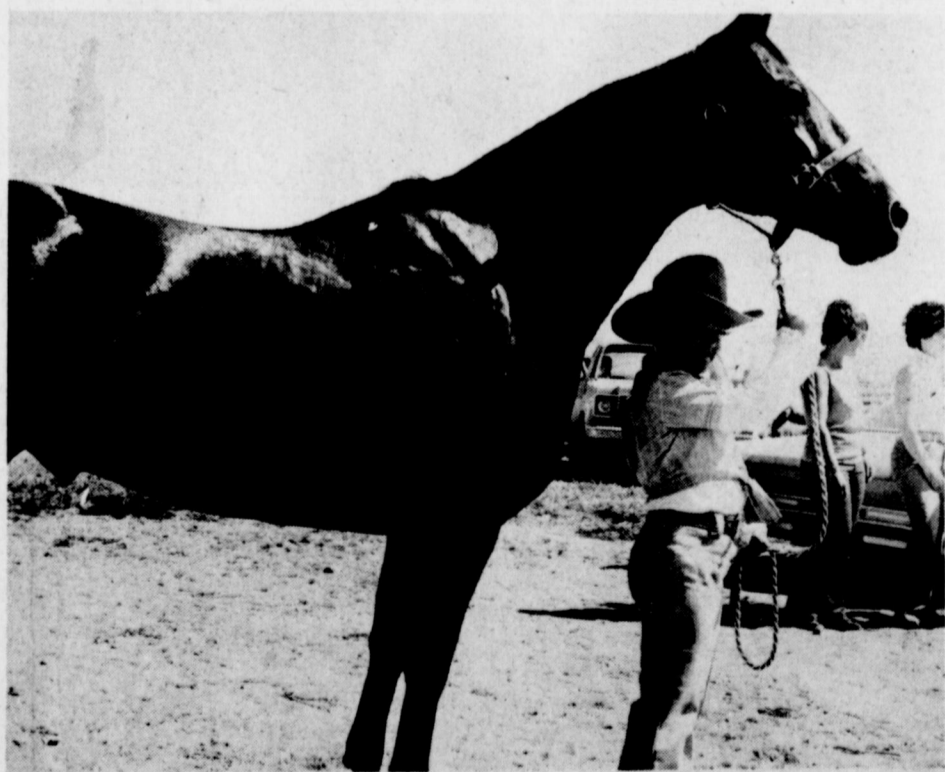

DWARFED BY HER HORSE....Sandra Geissler of Earth was caught off guard as she waited to go into the arena at the Bailey County 4-H Play Day in Muleshoe last weekend. Apparently she found a little shade while standing under the neck of her horse.

Senior Citizen Housing Preliminaries Continue

More Names Sought Prior To Application

Possible Outlaw 'Nest' Discovered

Maybe Eddie Guffee should have been an early-day Texas Ranger, or some kind of lawman at best.

The Wayland Baptist College archaeologist is digging between Earth and Sudan on the James Ranch and is doing a lot of speculating on who lived at the site he is excavating. Con-

Young Demos Will Organize Here Thursday

Bailey County Democratic Chariman Stan Black said an organizational meeting for Young Democrats will be conducted Thursday (tonight) at 8 p.m. at the XIT Restaurant.

All Young Democrats between the ages of 14-35 are encouraged to be at the charter meeting.

He said, "The Young Democratic Clubs of Texas is a youth caucus within the Texas Democratic Party that applies pressure for change and reform, provides a continuing recruiting medium and serves as an organizational tool for entry into politics."

He also said that members of the Young Democrats have managed extensive voter registration drives, have lobbied in support of various issues of national interest, have attended campaign schools, participated in party organizations from the precinct to national levels and many other activities, including seeking and holding offices themselves. He has urged all interested Young Democrats to attend the meeting tonight.

CMHMR Opening Two Homes In Plainview

Central Plains Comprehensive Mental Health and Mental Retardation Center announces

Rand, Hodnett To Participate In Football

Albert Rand and Bill Hodnett, two football standouts last season at Three Way High School, have been selected to play in the Texas Small School all-star game July 22 at Tarleton State University, Stephenville.

Rand was a high school all-America and accounted for a total of 3,928 yards in his two year football career. He scored 65 touchdowns. Hodnett was also selected to the all-America squad, and tallied 161 tackles and 63 assists the last two years.

The game is a part of the annual Texas Small School Coaches Association, which gets underway July 19 when about 100 coaches from throughout the state will register in TSU's Wisdom Gymnasium.

The clinic is being sponsored by the Stephenville Chamber of Commerce.

The players register July 16 and begin workouts on the following day. The six-man football teams will have 19 players each on their roster and the basketball teams will suit up 12.

Activities are planned throughout the week and include golf, fishing and bowling tournaments, a picnic at city park and a Queen's contest. The week will be capped Saturday, July 22, with the all-star basketball game at 2 p.m. in Wisdom Gym, followed at 8 p.m. by the football game at TSU's Memorial Stadium.

tinuing surface, and near surface artifacts date the site about the 1870s.

One theory which makes for good talking and listening in the hot Texas sun is that Guffee has discovered an outlaw's nest which many Lamb County historians have known about for years, but which has never been found.

Lamb County historical records reveal that an outlaw's hideout existed somewhere in the sandhills where the Wayland archaeological crew is digging. Outlaws on the run used it as a stop-over station for what today's army would call a "little R and R"---relaxation and recreation. If so, the stone corral could have been used for tethering the horses while they rested, too!

Why the speculation on the outlaw hideout? Mostly, because it is good for a laugh or two while the men sweat and, perhaps, because it helps pass the time in a very tedious occupation.

But there are other reasons, said Guffee who gets excited about his work. "We're finding poker chips."

Three of his helpers, Eddie, Jr., Doug Boyd, and Roy Trotter, turned up five-dollar, and one-dollar poker chips. In addition, tobacco ends are in what appears to be a dug-out, or structure of some kind.

"We've already got our money back," exclaimed Guffee, pointing to a corked bottle only half-excavated. In one piece, the remaining contents of the bottle has long since crystallized. It is one of two bottles found intact.

Guffee added that the bottle seems stop at the neck, indicating that they predate this century. Again, everything so far stays in the 1870s setting.

"The bottles, poker chips, Cont. Page 3, Col. 1

Monthly Sudan Music Festival Slated Saturday

At 7 p.m. on Saturday, June 24, all roads will lead to the Sudan School cafeteria for the monthly Sudan Music Festival, sponsored by the Sudan Fire Department and Sudan Lions Club.

They promise stage bands, country 'n' western, fiddle playing, gospel music and will feature Sudan's own "Last of a Kind."

A concession stand will be operated by the Sudan Baseball Association and there is no charge to attend the festival.

Groups wishing to sign-up to perform at the festival are asked to call 227-2230 or 227-2024.

One facility will house up to twelve adult residents, the other will house up to twelve adolescent residents. Each house will have a full time live-in manager and a relief manager for weekends.

Other service units of the MH/MR Center will be involved with residents as planned on an individual basis to provide such other services as individual or group therapy, medication, job placement assistance, music therapy, occupational therapy, and recreational therapy.

He said this is the first Cont. Page 3, Col. 2

All senior citizens interested in moving to the new senior citizen housing complex when it is completed need to get their name into either a member of the Housing Authority Board or Mrs. Buck Creamer, said board Chairman Harmon Elliott.

Although preliminary work on the project continues, Elliott said one of the prerequisites is to find out how many people would like to live in the housing project when it is completed.

Although more than 30

Private School Plans To Open At Lazbuddie

The First Baptist Church of Lazbuddie, will begin a Christian School in the fall of 1978, according to Rev. Jim Standridge. The School, named Calvary Christian Schools, will offer instruction in grades Kindergarten through 12. It will use Accelerated Christian Education curriculum which features a bible base with individualized, motivated instruction, said the minister.

A general meeting will be held for all parents interested in enrolling their children in the fall of 1978. The meeting will be at the First Baptist Church, Lazbuddie, on Tuesday, June 27 at 8 p.m.

Civic Center Dedication Is Delayed

Bailey County Judge Glen Williams announced early this week that the grand opening and dedication for the Bailey County Exhibition Center and Coliseum has been delayed.

He said, "We regretfully announce that it has become necessary to cancel the grand opening and dedication ceremony which was scheduled for July 4. These activities will be rescheduled for the earliest possible date."

The judge explained that the recent rain, together with contract modifications, have delayed the paving work so that it will be impossible to have the center finished by that time. "With the paving work in progress, it is not likely that there would be sufficient parking area available, and it would be too hazardous for a large crowd, with children, to be in and around the building," he commented.

Citing the considerable amount of work to be done on the building before it is completed, Judge Williams said, "We are extremely sorry and we apologize for the confusion and inconvenience that our previous announcement may have caused. But it is a matter over which we have not had full control."

people have signed up at this time, he reminded that in most cities where the project has been built, it was not large enough when completed, and the waiting list to live in senior citizen housing is very long.

In most places, he said, additional housing is being constructed or waiting to be constructed to take care of all the people who want to live in them. "It could be a great advantage to go ahead and sign up," said the chairman, "as those persons who have signed up first will have a priority when the complex is completed."

He also said that persons who sign up at this time, are not obligating themselves to anything when the complex is completed. If they change their mind, the name will just be removed from the list.

Eligibility for funding from the federal government is based on the number of people in a community who have indicated they would like to live in that type complex, he stated, and it is extremely important for such persons to identify themselves to the Housing Authority Board as soon as possible.

Elliott said the cost of living in the new complex will be based on each individual's income and there will be no utility bills to pay. (As an example: on an income of \$200 each month, it would cost approximately \$45-50, with no utility bills.) Also eliminated would be maintenance or repair problems to the housing, as they would be taken care of, as would be yard and lawn work. There will be no taxes or insurance, as these would also be paid. The renter would pay their own telephone bill. There will be home delivery of mail.

"We are progressing as fast as we can with the ground work for the senior citizen housing," said Elliott. He said he and other businessmen are presently driving around Muleshoe in an attempt to find a suitable location for the housing.

Hopefully, he said, it will be located to fit the needs of the senior citizens, where it will be comfortable and convenient to the hospital, churches and stores. They are hampered in the search for a location by federal flood zone regulations, but hope to find a location in the near future.

"It is the board's intent to Cont. Page 3, Col. 3

Police Report

Burglary activity has settled down, with no burglary, theft or vandalism reports made over the past weekend.

Arrests have included three persons charged with being drunk and being illegal aliens; one for no driver's license and being an illegal alien; another illegal alien and one for jailbreak.



BIKE-A-THON WINNERS....Winners in the Cancer Drive Bike-A-Thon at the Muleshoe Football Field last Saturday were from left, Heather Merritt, third, who rode ten and a half miles; Elvira Nunez, second, who rode eleven miles and Lance Wenmohs, first, who rode fourteen miles during the day.

Stereotype Of Aging Shaken With Study

A study by a Texas researcher shows that most old people are active and independent,

especially if they can handle income and health problems.

Beef Import Study Shows Benefits

Senator Lloyd Bentsen on Tuesday released a study by the Library of Congress which concludes that his counter-cyclical beef imports bill would provide "some long term benefits to both cattle producers and consumers."

The study concludes that the legislation would not have a "large impact" in the short term.

Bentsen released the study during a colloquy on the Senate floor with other Senators who oppose the President's recent decision to increase the beef import quota.

"I have introduced legislation to put our policies back on a fair and honest course which is beneficial to both consumers and producers. This legislation easily passed the Senate but is now bottled up in the House by Administration opposition," Bentsen said.

"Those opposing this bill have said that it is inflationary, that it restricts imports. Those people have not done their homework. I have in my hand a detailed study by the Library of Congress which concludes that the counter-cyclical import formula I propose would provide benefits to both cattle producers and consumers over the long term. The study is based on U.S. Department of Agriculture figures and U.S. Department of Agriculture estimates."

The analysis shows that, through 1984, the Bentsen Beef Imports Bill would mean more imports and lower retail prices than the formula in existing law. From 1985 through '87 the imports would decrease and prices would rise.

The Library of Congress study concluded that the bill "would mollify some of the

Footless Remark

Among the rasher words of tongue or pen are "I'm not in the least afraid of the power mower."

-Appeal, Memphis.

Challenging

If life is worth what it's costing now, then it was certainly a bargain 30 years ago.

-Times, Marshalltown, Ia.

effects of the cattle cycle, providing some long term benefits to both cattle producers and consumers."

The counter-cyclical features in the Bentsen bill permits imports to increase when domestic production decreases and it would cause imports to decrease at a time of domestic over-production. The current import formula has just the reverse effect.

"There is an overwhelming preponderance of hard evidence from all sources that my bill will vastly improve the current meat import law, with significant benefits to both producers and consumers," Senator Bentsen said.

April issue of Texas Medicine, the Texas Medical Association's monthly journal, points out that only five percent of those over age 65 are in institutions but that much of the research and stereotypes of old people come from this group.

Richard Campbell, Ph.D., a Houston pastor, aimed his study in another direction. Most of the 625 old people surveyed nationwide were women in their 70s, living with a spouse, still owned their own homes, continued to have frequent social contacts, and lived on less than \$12,000 yearly. About a third of those in their 70s lived on less than \$4,000 annually.

Income and health, two major problems of the aged, influence whether old people are active or have a passive outlook on life. About 42 percent of the old people with poor health and low income said their

lives were completed and they were not seeking any more goals. Only 27 percent of those with good health and adequate income said the same thing.

Attitudes about health also are important. A majority of old people see themselves as having fair health. A Harris poll shows less than one-fourth of old people think their health is a problem.

Health and income help determine how well old people handle other possible problems. Campbell found that men and women have different responses to negative and positive aspects of life. He says that generally for people in their 70s:

---Poor health can be more of a stress for women than men;

---Low income can be more of a stress for men than women;

---Excellent health can be a stress for men. Campbell theo-

retes good health may mean an elderly man still could be working and productive but had to retire. This conflict can create guilt, anger and frustration. An old man in poor health may be unable to work so there would be no conflict;

---Renting a home can be a stress for women, possibly because it is often associated with the loss of a husband who provided for things such as housing;

---Renting a home can be a positive factor for men, possibly because they are freed from maintenance problems;

---Living alone can be a stress for women but living with others can be a stress for men.

When the new law goes into effect next year that pushes mandatory retirement back to age 70 for most people and as more of the population gets

older, some stresses may be partially relieved. Longer working time means more money and prolonged independence. More

old people means increased services for them. The Texas Medical Association says a lot needs to be done now to change

attitudes that hold back old people. Studies show they are not the frail, isolated, helpless group people imagine them to be. Most need only a little assistance, if any, in order to be active, independent and interested in life.

A Major Industrial Crop
Cotton is one of agriculture's most important industrial crops.
In 1976, according to the National Cotton Council, the crop was worth more than \$3.8 billion at the farm level and about \$20 billion at the retail level.



Out of Orbit
OVER AND OVER AGAIN I'VE WARNED HIM, NO GARLIC WHILE WERE IN FLIGHT!

Why Pay More
See Randy Or One
Of His Salesmen Today!
**Johnson
Chevrolet**

201 Commerce

227-2050

Double Gunn Bros.

Stamps

Every

Wednesday

Whites

CASHWAY

We Reserve The Right To Limit Quantities

7:30 a.m. til 9:00 p.m.

402 Main MONDAY-SATURDAY

272-4214 CLOSED ON SUNDAY

GOOD EATING VALUES

- WESSON OIL 48 C.Z. BOTTLE \$2¹⁹
- WHITE SWAN SALTINES 1 LB. BOX 39¢
- HONEY BOY CHUM SALMON 15 1/2 C.Z. CAN \$1³⁹
- STAR KIST CHUNK LIGHT TUNA 6 1/2 C.Z. CAN 69¢
- 6 BOTTLE CTN 32 C.Z. DR. PEPPER \$1³⁹ PLUS DEPOSIT

View From The Plains

by J.D. Peer
I & E Field Officer

Recent heavy rains in the Texas Panhandle has solved the dry lake problems at Buffalo Lake National Wildlife Refuge near Umbarger in Randall county and water sports are again available to area residents.

"The lake now has 17 feet of water at the dam which is more than we have had in 17 years," said Larry Wynn, refuge manager.

"We just received 5,000 largemouth bass from the Texas Parks and Wildlife Department and it is hoped that we can get some catfish from the Tishomingo hatchery in Oklahoma soon," Wynn continued.

The 7,664-acre refuge now has 1,200 acres of surface water and all but one of the picnic tables are available to campers and picnickers. Overnight camping is permitted at the designated campsites and there is no permit required by the public upon entering the refuge.

Boating and water skiing is permitted provided all state and federal water safety regulations are observed. Skiers are required to wear a personal flotation device at all times and there must be two persons in the boat pulling a skier—one to operate the boat and one to observe the skier.

Both boaters and skiers must use only those areas designated by buoy lines. Boaters are asked to avoid disturbance of fishermen or swimmers in the lake.

Buffalo lake is considered by many to be one of the best areas to observe waterfowl and other water birds with over 275 species spotted on the refuge since The Department of Interior started managing the area in 1958.

Sightseeing, nature observation, photography, and hiking are permitted except where restricted by appropriate signs. The south end of the refuge is closed to vehicular traffic and the same area is closed to all activity during waterfowl use from November through Feb.

More information is available by writing Buffalo Lake Refuge, P.O. Box 228, Umbarger, Texas, 79091 or by calling 806-499-3382.

FROZEN FOOD SALE

- 4 LB. BOX MORTON ICE CREAM SALT 2 / 69¢
- 19 C.Z. PKG NABISCO OREO COOKIES 99¢
- MOTHER MORTON'S ASSORTED FLAVORS CHIPS 2 / 89¢
- NO. 300 CAN VAN CAMP'S PORK & BEANS 3 / \$1
- 7 1/4 C.Z. BOX WHITE SWAN DINNER MACRONI & CHEESE 4 / \$1
- 1 LB. PKG SWEET SIXTEEN MARGARINE 39¢
- 16 OZ. JAR BAMA STRAWBERRY PRESERVES 79¢
- 10 OZ. PKG KEITH'S BROCCOLI SPEARS 2 / 79¢
- 26 OZ. PKG PET-RITZ FRUIT COBBLERS \$1¹⁹
- BANQUET 8 OZ. BOX POT PIES 4 / \$1
- BIRDS EYE AWAKE ORANGE DRINK 59¢ 12 OZ. CAN

PRODUCE

- CALIFORNIA LARGE GREEN BELL PEPPERS 2 / 39¢
- MEXICO CHOICE MANGOS EACH 79¢
- CALIFORNIA YELLOW MEAT PEACHES 69¢ LB.
- CALIFORNIA No. 2 LONG WHITE POTATOES 19¢ LB.
- CALIFORNIA VALENICA'S ORANGES 99¢ (4 LB. BAG)

MEAT & SEAFOOD

- CONFIRMING BRAND FRESH WATER CATFISH FILLETS SKINLESS \$1¹⁹ LB.
- SWIFTS PREMIUM PROTEN GROUND CHUCK 100% PURE BEEF \$1²⁵ LB.
- EL JACALITO CORN TORTILLAS (40 COUNT PKG) 55¢
- HORMELS RANGE BRAND (2 LB. PKG) BACON \$3²⁹
- SWIFTS PREMIUM PROTEN BEEF RANCH STEAK \$1³⁹ LB.
- PEYTON'S HONEY DIPPED BONELESS HAMS FULLY COOKED \$2²⁹ LB.
- SWIFTS PREMIUM PROTEN BEEF ARM ROAST \$1²⁹ LB.
- SWIFTS PREMIUM PROTEN BEEF SIRLOIN STEAK \$1⁸⁹ LB.

SAVER ENVELOPE

Simply save the cash register tapes you'll receive every time you make a purchase at our stores. Keep the tape in the convenient "Saver Envelope" and when you have sufficient tapes, redeem them for your place setting pieces.

Redeem \$49.00 in register tapes for your CUP

Area Residents Recognised In Publication

Frank Hinkson, Mr. and Mrs. Glen Lust and Judy Lust, all of the Lazbuddie community, and Angus breeders, are being recognized in a new program recently adopted by the American Angus Association. The activity is the Pathfinder Cow Recognition Program.

The new Pathfinder Program identifies superior Angus females in the breed based on important production traits in-

Outlaw...

Cont'd from page 1 tobacco ends, and an apparent wearing of the center of the floor indicate extensive walking and moving around. It could mean it was the outlaw hut," chuckled Guffee.

Guffee continued, "Every-time we think we have hit the bottom floor, something else indicates there is more."

Using a metal detector, there are soundings that say other objects are still below the present level. Already discovered are numerous shell cases, nails, and "even a collar stud," said Guffee.

With a little imagination, one could speculate that the collar stud was worn by a gambler. Who else in the sand hills' wilds would have worn such clothing?

However, pottery fragments discovered last Wednesday are of New Mexican origin.

The site is closed to the public since it is located on private property. It is within one-quarter mile of the proposed railway turn-around which will be built by Southwestern Public Service who is building a generating plant to be coal-fired.

cluding regularity of calving and weaning weight production. Superior cows in the breed based on performance records will be listed in a Pathfinder Cow Report published annually by the Association.

To qualify, a breeder must have been actively involved in Angus Herd Improvement Records. The top cows in his herd are identified from these records. In summary, the qualifying cows must produce a calf at a young age and continue to wean a heavy calf on an average of 12 months. Each calf must have a weaning weight ratio of 105 or higher with at least 10 herdamated evaluated each year. A minimum production of three calves is required for a cow to be listed in the report.

In the first Pathfinder Report, 1,129 cows are listed. That represents less than one-half of one percent of the 238,691 head reviewed for the first publication, according to a spokesman.

Homes...

Cont'd from page 1 program of its type for this area and required over three years to plan and complete. Funding for the majority of the construction was provided by a federal mental health grant.

The public is invited to attend Open House ceremonies to be held from 2:30 to 4:30 p.m. Sunday, June 25, at the 405 Ennis Street Home in Plainview. The other home is located at 404 Floydada Street. Speaker of the Texas House of Representatives, Bill Clayton, will cut the ribbon. State Representative Pete Laney will also be present. The program will begin promptly at 2:30 followed by tours and snacks.

**** It takes a wise man to be satisfied with what he deserves.



SENIOR BABE RUTH TEAM...Enjoying a season record of 11-0 this week is the Muleshoe Senior Babe Ruth's Number One team. Final games were in include Littlefield Tuesday night, winding up Sunday, June 24 in a game against Sudan. Team members are from left, standing, Jeep Shanks, Mark Harmon, Wayne Ware, Donnie Long, Mike Silguero, Robert Rodriguez and coach Darrell Embry; seated from left are Billy Vinson, Danny Wilson, Terry Shafer, Marth Livingston and Doug Cowan. Not pictured is coach Don Long.

Unique Jelly, Jam Recipes Interesting

Use rose petals, mahaws, cacti or pyracantha berries to make unique jellies this summer.

Texans, with their affinity for making jelly out of any and every thing, may want to try one of the following recipes, sug-

Housing...

Cont'd from page 1 make the housing very liveable, comfortable and cozy," said Elliott. He said there will be a utility room with washers and dryers and probably a stove and refrigerator will be furnished if necessary. The buildings will have good heating and air conditioning, he added.

He suggested that interested persons, or those who think they may be interested in the near future contact Mrs. Buck Creamer at 272-3265; Harmon Elliott at 272-4515, or one of the board members, Jesse Leal, Jim Cox, Tim 'Buck' Campbell or Myron Pool, as soon as possible.

Play Day...

Cont'd from page 1 SENIOR FLAG Carla Taylor, Lesa Templeton, Carrie Been, Shane Claunch, Petra Lewis, Ricky Dutton.

gets Marilyn Haggard, foods and nutrition specialist with the Texas Agricultural Extension Service. The Texas A&M University System.

PYRACANTHA JELLY 2 cups pyracantha juice 2 cups sugar

Using about one-third ripe berries, place equal parts of washed fruit and water in a non-metal container. Let stand overnight.

Boil for five minutes. Then, mash, strain and squeeze to remove juice.

If fruit is very ripe, use commercial pectin.

Place juice over heat and let come to boil. Add sugar and boil about five minutes until it gives the sheet test.

Remove from heat, skim off foam and pour into hot sterilized jars and seal.

ROSE PETAL JAM 18 pink or red scented roses 4 lemons 3 pounds sugar 4 cups water

Put sugar and water in a pan and boil gently for one-half hour to make a syrup.

Gather roses. Pull petals off roses and cut off all white at their bases. This part of the petal is bitter.

Put petals in a pan and pour

one cup boiling water over them keeping them pressed down with a wooden spoon.

When petals are thoroughly wet, pour both water and petals into the syrup. Stir mixture constantly.

Let boil one-half hour. When petals become transparent and tender, add juice of four strained lemons or one-half teaspoon citric acid crystals.

Boil jam for 10 or 15 minutes more and pour into sterilized jars and seal.

**** Few young men realize what they're doing when a sweet young thing murmurs the magical word, "Yes."



CACTUS JELLY

2 quarts cactus juice 1/2 cup lemon juice 3 boxes powdered pectin 5 pounds sugar

To make cactus juice, gather tunas and single spines over gas flame with a two tin foil. Scrub with a stiff brush in cold water.

Use three cups water to 30 tunas. Cut tunas in half and add the three cups of water, and cook in a pressure cooker for 15 minutes.

Strain juice through white cloth.

Mix together cactus juice, lemon juice and pectin. Bring to a boil.

Add sugar. Bring to rolling boil for one to three minutes or until it slips off the spoon.

Pour into hot sterilized jars or glasses and seal.

MAHAW JAM 1 gallon mahaws 1 cup water 2/3 to 3/4 cup sugar to each pound of fruit.

Wash fruit and remove stems. Add water to fruit. Crush and heat to simmer.

Add sugar and cook until jam remains in a heap when piled on a plate.

Pour into hot, sterilized jars and seal.

City Airport Turn Point For Gliders

Muleshoe's airport has been selected as one of the turnpoints in the 1-26 National Soaring Championships. That means that during the contest held at Hobbs June 21-30 the glider pilots may circle your field before proceeding on to the next turnpoint.

The soaring contest is principally a speed contest between points. These may be a triangle, an out and return, or a distance within a prescribed area. The 1-26 contest is a one design contest, each pilot flying the same type of ship with identical performance. Therefore, it is a true test of pilot skill rather than how much a person can spend on new equipment and technical advances. This may be the only contest in the world where team flying is permitted. That is where two or more pilots may pilot the same plane alternately.

There are 50 entries from throughout the U.S. competing on an amateur basis where the satisfaction of winning or making a good showing is their only reward other than a trophy. The contest site is at Hobbs Industrial Air Park and is open to the public at no charge. The public may view the planes, talk with pilots and crews, the most interesting times are at launch generally about noon each day where all the planes are launched on a minute and then their return between 4 and 5 p.m. they are swooping across the field in breathtaking finishes.

**** When people lose confidence in the leaders of the nation, the country is threatened with revolution.

Muleshoe Journal Established February 23, 1924. Published by Muleshoe Publishing Co., Inc. Every Thursday at 304 W. Second, Box 405, Muleshoe, Texas, 79547. Second class postage paid at Muleshoe, Texas, 79547.

MEMBER TEXAS PRESS ASSOCIATION

E. B. Hall, President James Ward, Vice President Chip Williams, News Shirley Franklin, Secretary Patsy Oswald, Office Mattie Millage, Advertising April Hall, II, Subscription

CIRCULARS: Muleshoe Journal and Bailey County Journal \$2.00 Bailey and surrounding Counties \$1.00 Muleshoe Journal and Bailey County Journal \$3.00 Muleshoe Journal and Bailey County Journal Outside of Texas \$5.00 Yearly to Carrier \$6.50 Monthly, by Carrier \$5.75 Advertising rate card on application.

Combined Efforts Ease Pig Expense

The star of swine farrowing cooperatives and corporations may be rising because of farmer restrictions in time, money and space.

Glenn Grimes, extension livestock marketing specialist at the University of Missouri, believes that farmers interested in producing young pigs for feeding out could, by combining efforts, farrow large numbers of feeder pigs without large individual investments of time and money.

Grimes is scheduled to address Texas Tech University's 26th annual Swine Short Course on June 29. The short course will be held at the Farmer's Co-Op Complex, 3800 South-east Drive, Lubbock, beginning at 8:30 a.m. with registration. Grimes defined a feeder-pig-farrowing corporation as a "large confinement unit producing feeder pigs for the farmer's jointly owning it."

The farmers generally interested in participating in such feeder pig-producing organizations are grain-producing farmers interested in a new source of feeder pigs and who lack facilities or time to produce their own; tenant farmers or young, beginning farmers who lack the capital to invest; and older farmers who want to avoid the labor of farrowing feeder pigs.

Grimes said some of the chief advantages are efficiency in the use of capital, labor and management, and market price advantages in buying and selling.

The disadvantages, he said, are in risk of disease, high-risk capital requirements and the need for constant management.

Should young pig production move in the direction of farmer cooperatives or even corporations with absentee owners, Grimes said, several major changes could be made in the hog industry.

He foresaw a reduction in the importance of terminals, auctions and local markets, as the majority of sales would be made direct to packers.

Cash flow and income in the cooperatives would be affected by fluctuations in hog and feed prices to a larger extent than the small operations, he said.

Patterns in prices and price reporting would also be changed considerably with a trend toward cooperative farrowing operations.

Grimes will discuss other changes in the future for the swine market at the short course.

Slow Motion

When it comes to picking up a check some fellows have an impediment in their reach.

-Gospert, Pensacola.

To Much

Don't worry about our Government being overthrown--there's too much of it.

-Times, Marshalltown, Ia.

SHUGART COUPON
Saturday July 1st
Pay-N-Save #10
515 W. Amer. Blvd.
9 WALLET SIZE COLOR PORTRAITS
99¢
ASK FOR OUR FREE 8 x 10 OFFER
Extra charge for GROUPS

Boots
\$29⁹⁵ And up
ee's WESTERN WEAR
Open Mon.-Sat. 9 a.m. - 6 p.m.
1910 W. Amer. Blvd. 272-4663

What... heats, broils, roasts; simmers, sizzles, broasts; grills, bakes, stews; panfries, and even barbecues?

GAS COOKING OUTDOORS

Gas cooking outdoors sure makes sense in the summertime. It keeps the heat out, so your house stays cool. You save on air conditioning. Plus there's no charcoal or lighter fluid to buy, and no wait. Gas reaches cooking temperature fast and cooks full family dinners, everything you inside range and oven can cook, with that great outdoor flavor.

Take the heat out of the kitchen. Install a gas grill on the patio. It sure makes sense in the summertime, or anytime!

Charmglow 2000
With 251 square inches of cooking surface and deep hood design, this popular grill has the capacity to cook a big turkey or whole ham. Heat sets with the turn of a knob, and the special V-shaped burner and permanent briquettes heat the entire cooking area evenly.
Only \$7.11 budget-priced on your monthly statement.
List Price \$231.50
YOU SAVE 30.00
Discount Price 201.50
5% Sales Tax 10.08
+ Cash Price 211.58
+ Budget Price* 255.96
Budget terms: no down payment, \$7.11 per month for 36 months

Charmglow 3200
This family favorite has a cooking grid that is over two feet wide and a foot deep. Its split gas burner heats each half of the cooking surface separately from the other, so you can cook different foods at different temperatures. And its exclusive Charm-Roll™ briquettes insure uniform heat over the 461 square-inch cooking area.
Only \$9.30 budget-priced on your monthly statement.
List Price \$293.50
YOU SAVE 30.00
Discount Price 263.50
5% Sales Tax 13.18
+ Cash Price 276.68
+ Budget Price* 334.90
Budget terms: no down payment, \$9.30 per month for 36 months

Charmglow 4000
The complete outdoor range. Two separate cooking surfaces, each with its own control. Cook a complete meal on one side, keep food warm on the other. Its 702 square inches of cooking surface is all the cooking room you need for a big family meal.
Only \$14.01 budget-priced on your monthly statement.
List Price \$427.00
YOU SAVE 30.00
Discount Price 397.00
5% Sales Tax 19.85
+ Cash Price 416.85
+ Budget Price* 504.36
Budget terms: no down payment, \$14.01 per month for 36 months

Buy one of these Charmglow grills before August 1, 1978 and save \$30.

PIONEER NATURAL GAS COMPANY (A DIVISION OF PINEBARK CORPORATION)

FIG 1978

Frigidaire Week Continues!

Register Everyday For Frigidaire Microwave Oven To Be Given Away June 30

Big Trade Ins Everything Marked Down!

Refrigerators-Range s-Washers- Dryers-Dishwashers-Airconditioners- Freezers-Microwave Ovens-Garbage Disposals

Bring This Ad & 99¢ To Harvey Bass Appliance & Get This 22"X18" Mule Mascot (During Frigidaire Week)

Harvey & Marie Bass are celebrating their 25 years with Frigidaire. They have sold thousands of products, and that is a great Big Thanks to you. Harvey Bass has always tried to give good service and has maintained parts and service to try to accommodate you. "We have tried to please," Harvey said. We are giving away absolutely FREE a Frigidaire Microwave Oven to be drawn for June 30th. You may come in and register everyday, and must register only for yourself. Age limit is 16 years old and over. Also Harvey and Marie have marked down all appliances for this Big Event. During their 31 years of business in Muleshoe, they have enjoyed serving you and want you to continue doing business with them.

HARVEY BASS

272-3030 122 S. 1st

Double Wedding Unites Miss Neutzler, Hendricks Miss Neutzler, Cook

Miss Rena Gaye Neutzler and John William Hendricks, and Miss Judy Reanell Neutzler and James Gordon Cook were united in marriage in a double wedding ceremony on Saturday, June 10, 1978 at 7 p.m. in the First Baptist Church of Muleshoe. The Rev. Larry Neutzler officiated at the double ring ceremony.

The brides are the daughters of Mr. and Mrs. Edwin Neutzler, of Maple. Hendricks is the son of Mr. and Mrs. Jimmy Hendricks of Los Fresnos, Tex. Cook is the son of Mr. and Mrs. Marshall Cook of Muleshoe. The church was decorated with spiral candelabras featuring yellow tapers, leather leaf, pitisporum, plumosia and

baby's breath. They were accented with yellow and apricot satin bows. The focal point was an arch, covered with leather leaf, plumosia, baby's breath, and accented with apricot and yellow bows and streamers. Musical selections were presented by Organists, Rowland Nitcher, and Doyleen Terrell. "You're Beginning a Jour-

ney" and "Virtuous Woman" were sung by Rick Cox. "Follow Me" was sung by Zaphryn Thornton, and "You're a Gift" was sung by Vicki Neutzler.

Escorted and given in marriage by her father, Miss Rena Neutzler wore a gown of white organza with a moulded bodice which featured a Queen Anne neckline. Venise valentine lace completely encircled the neckline and covered the center front bodice. Seed pearls were delicately sprinkled on the bodice. The Bishop sleeves had a Venise lace motif at the shoulders and were encircled with a row of valentine lace just below the motif. The wide ruffled cuff was also covered with the lace motif. The empire waist flowed to a natural waistline in back and formed a self fabric bow which swept to a chapel length train. A double row of the Venise lace formed a center panel down the front of the gown and encircled the skirt forming a flounce hemline. Her veil featured a camelot capulet crown covered in Venise lace motifs. The walking length veil was completely edged in scalloped valentine lace and was sprinkled with lace motifs.

Escorted and given in marriage by her father, Miss Judy Neutzler wore a white sataglow gown with a moulded bodice featuring a high neckline with a cameo insert. Silk Venise lace outlined the neckline and English net yoke, and covered the center front of the gown. Seed pearls were sprinkled over the front bodice. The Bishop sleeves featured a silk Venise lace motif at the shoulder and elbow. The wide ruffled cuff was edged in silk Venise lace. The empire waistline was accented with silk lace motifs, and flowed to a natural waistline in back with self fabric bow which swept to a chapel length train. A silk Venise lace motif was placed in the center of the skirt with a single row of the lace scalloped across the front of the skirt, encircling it, making a flounce effect at the hemline. Her cathedral length veiling was caught to a Camelot capulet cap which was covered in silk Venise lace. The entire veil was edged in the lace with motifs being

sprinkled over the veiling.

Both of the brides carried cascade bouquets of apricot tea mums, yellow freesia, apricot and yellow miniature daisies with baby's breath, accented with satin bows and streamers.

Miss Rena Neutzler was attended by Miss Ronda Whitfield, Maid of Honor of Leveland, Vicki Neutzler of Ft. Worth, and Kathy Wittner of Plainview. Flower girl was Robyn Nitcher. Miss Judy Neutzler was attended by Judy Lynn Morgan, Maid of Honor of Maple, Jan Rawden of Brownfield, and Danita Adair, or Wellman. Flower girl was Becky Bocham.

The bridesmaids wore floor length floral gowns of apricot and yellow. They carried nosegays of apricot poppies, yellow daisies, and baby's breath accented with apricot and yellow bows and streamers. The flower girls wore short yellow dresses with puffed sleeves and carried baskets trimmed in silk flowers with apricot and yellow love knots.

Serving Hendricks as best man was Jimmy Dale Hendricks of Los Fresnos, Texas. Groomsmen were Rick Cox and Roy Meadows, both of Ft. Worth. Serving Cook as best man was Robby Young, of Muleshoe. Groomsmen were Russell Treider and Joe Don Prather, both of Muleshoe. Ushers were David Cook of Dallas, Wesley Cook of Muleshoe and Jerry Waltrip and Danny Young of Maple.

The mother of the Brides wore a floor length yellow gown covered by a chiffon cape. Mrs. Cook wore a floor length blue gown and Mrs. Hendricks was attired in a floor length peach gown.

A reception was held immediately following the ceremony. The serving table featured arrangements of yellow carnations, apricot and yellow daisies, apricot static, eucalyptus, leather leaf, baby's breath and yellow tapers. These arrangements flanked each side of the crystal punch bowl. The three tiered wedding cake was decorated with yellow roses, and was topped by Satin Bells over two doves. The refreshments were served to the guests by Gerry Furgerson, Margie Davis, Nancy Wittner, Ruby Waltrip, and Pearl Williams. The guests were registered by Dagmar Potect.

Mr. and Mrs. Hendricks took a honeymoon trip to South Padre Island after which their



MRS. JOHN WILLIAM HENDRICKS nee RENA FAYE NEUTZLER



MRS. JAMES GORDON COOK nee JUDY REANELL NEUTZLER

home will be in Ft. Worth. For a wedding trip to Ruidoso, N.M., Mrs. Cook chose a rose pink street length dress. Mr. and Mrs. Cook will make their home at Lazbuddie upon their return.

A pretty girl makes a lot of men feel young.

Fashion

The thrifty high school graduate can add personal touches to her room at college by monogramming pillow covers and adding lace for special effect.



AUGUST WEDDING PLANNED... Mr. and Mrs. Bobby G. Lee, of Wilson, announce the engagement of their daughter, Mandi, to Rick Seaton, son of Mr. and Mrs. Jimmie Seaton, of Lazbuddie. The bride-elect is a graduate of Wilson High School and is attending Texas Tech University. Seaton, graduated from Lazbuddie High School and attended Texas A&M University. He is now farming in the Lazbuddie area. The couple plan to be married August 26, at 3 p.m. in St. Joseph's Catholic Church, of Slaton.

Announcing...
Cindy Purdy's
School Of Dance & Gymnastics
Will Begin
July 10th
Offering:
Gymnastics, Beginning & Intermediate Dance-Ballet,
Modern, Character Jazz & Tap,
Ballet For Gymnasts.
Ladies Exercise Classes
Pre-Register Now
Classes Limited
Call 272-3483
219 E. Avo. B

Starts Tomorrow 10 A.M. Don't Miss It!

summer clearaway

NOW **30% OFF** ON all summer merchandise

LATRELL'S FASHIONS
PHONE 806 272-3459
1519 WEST AMERICAN BLVD.
MULESHOE, TEXAS 79347

Anthony's BLANKETS

Lay-Away SALE
THE THRIFTY WAY TO BUY!
A SMALL DEPOSIT WILL HOLD YOUR SELECTION

SOFTLY HAPPED TO GIVE YEAR ROUND SLEEPING COMFORT
100% POLYESTER CHALLENGER BLANKET
LAY-A-WAY SALE PRICE
REG. 4.99
3 FOR 13.97

FULL SIZE ONLY
SINGLE CONTROL REG. \$18
23.74
DUAL CONTROL REG. \$20
26.74

PRINTED BLANKETS
Lay-A-Way Sale Price
REG. 6.99
6.44
REG. 7.99
7.44

LAYAWAY NOW & SAVE

ADAIR Thermal Blanket
TWIN - FULL 7.44
QUEEN - KING 10.44

ENDURA SOFT & LUXURIOUS WITH THE Look of Velvet BLANKET
LAY-A-WAY SALE PRICE
14.44

HORIZON BLANKET
FULL 3-YEAR WARRANTY
WEAR DATED!
REG. 12.99
9.44
QUEEN SIZE 10.44
KING SIZE 11.44

Area Anthony Stores T.V. Savings BLITZ Now Trough Saturday Watch Channel 28 For Unbeatable Savings.

Miss Redwine, Rodriguez Unite in Matrimony



MRS. PAUL EDWARD RODRIGUEZ
(nee GAYLA JANAN REDWINE)

Miss Gayla Janan Redwine, of Port Arthur, formerly of Muleshoe, and Paul Edward Rodriguez, of Port Arthur, exchanged wedding vows, Saturday, June 10, 1978 at 7 p.m., in the First Baptist Church, of Nederland. The Rev. C.M. Lang officiated at the double ring ceremony.

Parents of the couple are Mr. and Mrs. Homer Redwine and Mr. and Mrs. Joe Rodriguez.

The ceremony took place before an altar of satin and candlelight tapers entwined in leather leaf fern and blue daisies. Traditional musical selections were presented by pianist, Mrs. Jerry Moore, and organist, Zane Barra. Miss Gwen Loftin presented a solo selection "The Wedding Song."

Given in marriage by her father the bride wore a formal length gown of silk Peau-de-soie with an overlay of chiffon featuring a v-neck. A matching Juliet head piece held the finger tip veil of illusion trimmed with seed pearls and lace. She carried a bouquet of blue daisies, white roses and baby's breath featuring white lace and satin streamers with love knots entwined with blue daisies.

To keep the bridal tradition the bride wore her grandmothers wedding band as something old, her dress as something new, her mothers pearl earrings as something borrowed, something blue was her garter and she wore pennies in her shoes minted in the year of her parents birth, also a new penny for future good luck.

Mrs. Charlie Chandler, sister of the bride, of Galveston, attended the bride as matron of

honor. She wore a formal length gown of pale blue with off-the-shoulder lace sleeves and a hair piece of blue satin streamers. She carried a bouquet fashioned in the same style as that carried by the bride.

Larry Rivas, of Port Arthur, served the groom as best man. Serving as ushers and candle-lighters were Greg and Brian Broussard, nephews of the groom.

The mother of the bride wore a mauve floor length gown featuring a peasant neckline and fitted waist. Mrs. Rodriguez wore a formal gown featuring a v-neck of brown floral organza. They both wore Symbidium Orchids.

Out of town guests were from Springfield, Va; Gruver; Sunray; Muleshoe and Galveston.

A reception followed in the fellowship hall of the church. The traditional three-tiered wedding cake was served from the brides table. The square cake featured a blue stair case trimmed with blue ribbon leading to a bride and groom which was placed atop.

The table centerpiece was of blue daisies, white roses with white doves. Lime punch with a floating pineapple ring was served from silver and crystal appointments.

Miss Cindy Pugh, of Gruver, registered guests. Serving at the reception was Lisa Molina and Helen Cavaretta both of Port Arthur.

A rehearsal dinner was given by the grooms parents in their home on Friday night.

For traveling the bride chose

a beige two piece dress with white accessories. After a wedding trip to Galveston and Houston the couple will reside in Port Arthur.

The bride is a 1978 graduate of Thomas Jefferson High School, in Port Arthur. The groom is a 1976 graduate of Thomas Jefferson High School, and is presently employed by C.A. Turner Construction.

Rainbow Girls Attend Grand Assembly

The Grand Assembly of the Order of Rainbow for Girls was held in San Antonio June 12-14. Attending from Muleshoe were: Sandy Dunbar, Kanetha Hysinger, Pam Young, Debra Stevens, Julie Barnhill, Jana Briggs, Tena Landers, Sally Lunsford, and Sponsors, Mrs. Jack Hysinger and Mrs. Robert Hunt.

Kanetha Hysinger received a one year Grand Appointment as Grand Representative from Pennsylvania to Texas. Plans are now being made for her to attend the Grand Assembly of Pennsylvania which will be held August 16-20.

The group attended all sessions which began on Monday night and were joined by Mr. and Mrs. Charles Shain and Janet on Wednesday night for the final meeting and Public Installation of Grand Officers.

After sightseeing, walking and attending meetings, the Rainbow girls returned home Thursday night.



WEDDING PLANS ANNOUNCED...Mr. and Mrs. Frank Hernandez of Muleshoe announce the engagement and approaching marriage of their daughter, Linda, to Walter Martinez, son of Mr. and Mrs. Ruben Martinez of Bovina. Mrs. Hernandez is a 1975 graduate of Muleshoe High School and a 1977 graduate of South Plains College. She is presently employed by Williams, Adair, Faver, Sudduth and Co., C.P.A. Martinez is a 1973 graduate of Bovina High School and has served five years in the U.S. Army. He has attained the rank of Drill Sgt. and is currently stationed at Ft. Knox, Ky. The couple plan an August 5 wedding in the Immaculate Conception Catholic Church of Muleshoe.



Kambra Louise

Keith

Mr. and Mrs. Woody Keith of San Antonio are the proud parents of a new baby girl born June 19 in Methodist Hospital of San Antonio. The baby weighed ten pounds and nine ounces. She was named Kambra Louise. Grandparents are Mr. and Mrs. Bernis Camp of Muleshoe.

Darrell Owen Warden, Jr.

Mr. and Mrs. Darrell Warden of Earth are the proud parents of a new baby boy born June 18, in the West Plains Medical Center. The baby was born at 9:22 a.m. and weighed seven pounds and 3 ounces. He has been named Darrell Owen Warden, Jr.

West Plains Medical Center Briefs

HOSPITAL REPORT

ADMISSIONS
June 15--Joan Johnson, George Poteet, Oran Robertson
June 17--Ovelia Vidaurre, Randy Herington, Mary Franklin, Yvonne Stevenson, Cruz Vasquez, Victoria Duarte, Linda Cortez
June 18--Patricia Warden, Kim Black, Diana Noland
June 20--Hallie Briscoe, Francis Bland, Hilda Long, Celestine Hernandez.

DISMISSALS
June 16--Lynn Box
June 17--Melanie Park, Donna Teague
June 18--Marsha Autry, Yvonne Stevenson, Kathie Braly, George Poteet
June 19--Linda Cortez, S.H. Pierce, Mary Franklin, Francisco Rodriguez, Joan Johnson, Barbara Reeder, Randy Herington, Patricia Warden and baby boy, Manuela Najareo
June 20--Francis Bland, Maggie London.



AND THE WINNER IS...Miss Brandi Estep, daughter of Mr. and Mrs. Johnny Estep of Muleshoe reaches in to draw the winning ticket for Llano Estacado Civic Club's Wardrobe give-away which was held Saturday, June 17. Pictured also is Mrs. Royce Harris, project chairman for Llano Estacado.

Miss Stephanie Brantley Wins Wardrobe

Miss Stephanie Brantley was the winner of the \$200 wardrobe give-away sponsored by Llano Estacado Civic Club of Muleshoe. The drawing was held Saturday, June 17, at 2 p.m. at

the Anthony's Store. Drawing the winning ticket was Miss Brandi Estep, daughter of Mr. and Mrs. Johnnie Estep of Muleshoe. Miss Brantley will receive her choice of merchandise from Anthony's in the amount of \$200.

Llano Estacado wishes to extend their thanks to everyone who supported this endeavor by buying a ticket on the give-away. They would also like to thank The Journal, K M U L Radio Station, the Cable T.V. Service, and Anthony's for their help and support. The money made from the sale of the tickets will be used for various civic projects sponsored by the Club.

Golden Gleams

Be kindly affectioned one to another with brotherly love.
-Romans 12:10.



WARDROBE WINNER...Miss Stephanie Brantley is shown receiving a certificate for a \$200 Wardrobe from Anthony's which she won in the drawing Saturday. Presenting the prize were Mrs. Betty Hopper, President of Llano Estacado, and Mrs. Kay Harris, project chairman, for the Civic Club.

PTA Holds Executive Meeting

The officers of the Parent-Teacher Association of Muleshoe met at the New City Park, June 16th at 1 p.m. with Mrs. Gilbert Dale, President, presiding. The main purpose of this session was to discuss the programs for the upcoming year. Mrs. Tom Jinks, Mrs. Bob Finney, Mrs. Joe Costen and Miss Virginia Bowers presented suggestions for these programs before the other PTA officers. The programs that were accepted were: 1. First Aid for Children (this will be held in conjunction with a covered dish supper) 2. Presentation of School Curriculum 3. Learning Disabilities 4. Clothesline Art 5. Slide Presentation of children participating in School 6. Book Fair. These programs may be added to or changed due to unforeseen cancellations that may occur.

The ordering of the Publicity Scrap book was also discussed. It was decided to order the Scrap book during the summer as this would allow Mrs. Sandy Noble more time to organize the pages, and artist Mrs. Charles Pummill could work on her division sheets before the school year begins.

Third Vice-Presidents Mrs. Johnnie Estep and Mrs. Gary Burkhardt have taken polls from the teachers to find out what the Muleshoe Elementary Schools need. This poll will aid the PTA in their planning of next years projects.

Second Vice President, Mrs. Howard Watson, will serve as a Health Chairman on the 14th District Board for a two year term. Her husband, Howard Watson was appointed by Mrs. Gilbert Dale as Chairman of the Legislative Committee. He will help keep the PTA informed of upcoming bills at Austin concerning school programs.

The Muleshoe PTA will host a Parliamentary Procedure Course which will be offered to train people for leadership positions. Following the course a salad luncheon will be served.

In a discussion concerning the babysitters for PTA meetings it was decided to use films from the Public Library for the older children and provide a free play time for the younger children.

Those attended the meeting were: Mrs. Lionel Lane, Miss Virginia Bowers, Mrs. Gilbert Dale, Mrs. Robert Lunsford, Mrs. Lindy Chancey, Mrs. Howard Watson, Mrs. Sandy Noble and their children.



PTA EXECUTIVE SESSION...The officer of the Muleshoe PTA met at the New City Park on June 16 to discuss the activities for the upcoming school year. Pictured above are: L to R-Mrs. Lionel Lane, Miss Virginia Bowers, Mrs. Lindy Chancey, Mrs. Gilbert Dale, Pres., Mrs. Robert Lunsford and Mrs. Howard Watson.

Central Plains Mental Health & Mental Retardation Center
Invites You To Attend The Opening Of Its
New Residential Facilities
Open House
405-Ennis ST.
Plainview, Texas
June 25 2:30-4:30p.m.
Opening Ceremony To Begin Promptly At 2:30
Speakers:
Bill Clayton-Speaker Of The Texas House Of Representatives
James E. "Pete" Laney-State Representative

3rd Anniversary SALE
Ladies Shoes Only
30% Off Regular Price
On All
Personality
...Charm Step
...Fantasy
...Vogue
"No Refunds - No Exchanges"
All Sales Final
(No Sale On Boots)
Store Hours 9-6 Mon-Sat
Buddy's Shoes
224 Main Street
Muleshoe, Texas
"Shoes For The Entire Family"

Come In And Let Us Custom Design Your T-Shirts
This Is Just A Few Of The Many Designs Available.
You Buy the Shirt & We'll Put Your Name On FREE.
St. Clair's
110 Main Muleshoe 272-4453



STORE HOURS
MON-SAT 9-7
SUN 1-6

PRE-INVENTORY SALE

Prices Effective
JUNE 22-25

Pre-Inventory SALE

HI-DRY BATH-ROOM TISSUE

REG .79

59¢

PORTABLE 8-TRACK WITH AM/FM TAPE PLAYER... REG 59.97... **\$43⁴⁴**

DIGITAL HIGH TIME CEILING ALARM CLOCK... REG 38.97... **\$27⁹⁹**

CITIZENS BAND RECEIVER... REG 33.77... **\$24⁹⁹**

6V-12V 2 AMP BATTERY CHARGERS... REG 11.99... **\$9⁶⁶**

CHILDREN'S PHONOGRAPHS

REG 26.97

REG 29.67

\$18⁸⁸

\$22⁴⁴

WALKIE TALKIES

\$9⁹⁷

REG 14.97

Pre-Inventory SALE

LADY VAMPIR HAND MIXERS

\$9⁴⁴

REG 10.99

MUNSEY 3 QUART CORN POPPER

\$3⁹⁹

REG 5.79

FISH FILLET BOARD... REG 9.79... **\$7⁶⁶**

FISHING BASKETS

REG 3.99

REG 3.47

\$2⁹⁹

\$1⁹⁹

Pre-Inventory SALE

REG 11.99 DIVING FINNS

reg. \$5.99

1/2

PRICE

JENSON'S AUTO CONSOLES

\$3³⁹

REG 4.99

GILA WINDOW SCREENS... REG 11.99... **\$7⁹⁹**

COLEMAN SINGLE MANTLE

LANTERN

REG 23.39

\$18⁴³

PLASTIC TARP

12 x 12 REG 12.99

12 x 18 REG 13.99

\$8⁸⁸

STANDARD STEAM MIST HAIR SETTER

REG 14.97

\$11⁹⁹

KLEENEX TISSUES... REG .93... **69¢**

SHURFINE FLOUR... REG .73... **55¢**

DEL MONTE GREEN BEANS... REG .39... **3/88¢**

SHURFINE CREAM STYLE CORN... REG .29... **4/\$1**

HUNTS FRUIT COCKTAIL... REG .47... **3/\$1**

OR PEACHES

DOMINO BROWN SUGAR... REG .99... **79¢**

WEST BEND HOT POT

\$9⁹⁹

REG 11.97

PONDS DRY SKIN CREAM... REG 1.49... **99¢**

7 OZ CREST... REG 1.39... **\$1¹⁴**

PEACH OR LEMON COLD CREAM... REG 1.43... **99¢**

EARTH BORN CONDITIONER... REG 1.17... **89¢**

WEST BEND

REG 25.97

\$19⁶⁶

WEST BEND 11" ELECTRIC BUFFET SKILLET

LISTERINE 20 OZ MOUTHWASH

\$1⁴⁹

REG 1.89

Pre-Inventory SALE

TENNIS SHOES CHILDRENS

REG 2.97 **\$2⁴⁹**

MISSES

REG 3.97 **\$2⁹⁷**

LADIES

REG 4.97 **\$3⁴⁹**

COLEMAN SLEEPING BAGS

\$19⁶⁶

REG 24.97

RUBBER SPORT GOGGLES... REG 2.79... **1/2 PR**

HEAVY DUTY VINYL STOCKING FOOT WADER... REG 4.99... **1/2 PR**

COLEMAN SNOW-LITE JUG... 2 GAL... REG 12.89... **\$9⁹⁷**

COLEMAN THREE-BURNER CAMP STOVE... REG 51.99... **\$36⁴⁴**

EVERY DAY LOW PRICES

- GAL HOMO MILK \$1.83
- 1/2 GAL HOMO MILK 93¢
- GAL LOWFAT MILK \$1.57
- 1/2 GAL LOWFAT 87¢
- 1/2 GAL BUTTERMILK 87¢
- 1 LB COTTAGE CHEESE 67¢
- 2LB COTTAGE CHEESE \$1.33
- WHIPPING CREAM 53¢
- SOUR CREAM 45¢

Enochs News
By Mrs. J.D. Bayless

The E.N. McCall's had three of her cousins, Johnny Morgan and Mae Beth Wise of Portales, N.M., and Erma Wise of Conroe to visit them Thursday.

Mrs. L.D. Childers of Wolf-forth spent a week with her mother, Mrs. Dean McBee. Her sister, Mr. and Mrs. Perry Spell, were here from Tenn. and visited her brother Mr. and Mrs. D.M. McBee.

Mrs. Winnie Byars and her daughter Mrs. Jack Parr, and children Tracy and Donna Sue of Lubbock visited in Roaring Springs last Saturday night with Mr. and Mrs. Gerald Byars. They also visited her sister and husband, Mr. and Mrs. Travis Payne, and a brother-in-law, Ira Hull.

John Donald of Denver City was in Enoch's Tuesday morning and visited with friends at the post office. John was a resident of Enoch's some years ago.

Rev. and Mrs. Ray Cunningham of Slide were dinner guests in the home of her sister, Mr. and Mrs. J.D. Bayless, Mon.

Mrs. Earl Shields of Lelia Lake took her daughter, Patrice, and a friend to Portales, N.M.

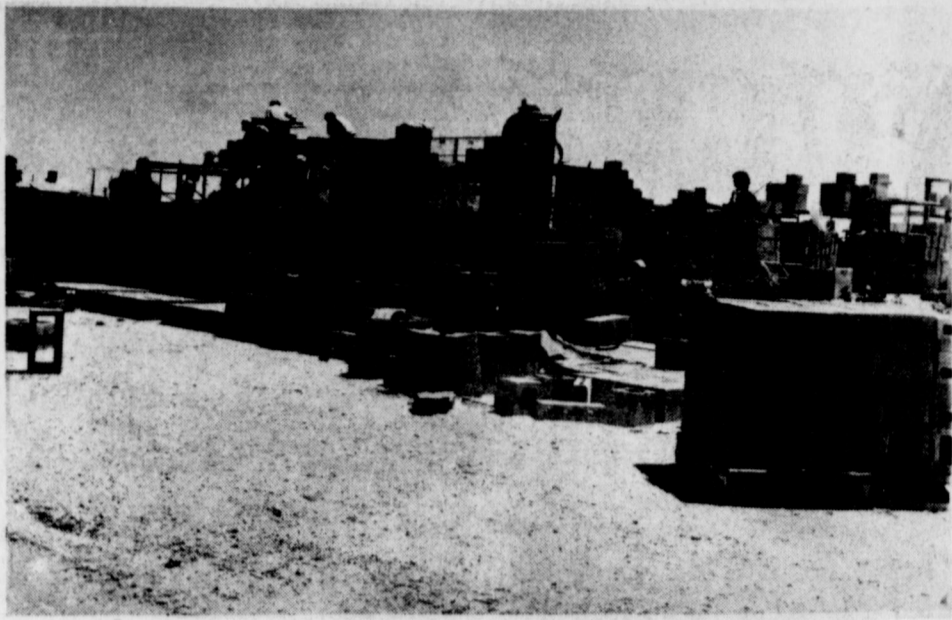

APARTMENTS GOING UP...Several workmen were busy on East Sixth Street last week as work continues on the Agricultural Housing Complex presently under construction. Included are nearly 50 units which are expected to be completed in mid-to-late November.

last Sunday where the girls stayed at a Basketball camp. Mrs. Shields came to Enoch's and spent the night with her mother, Mrs. Lorello Jones and brother, Wendell.

Mrs. J.E. Layton took her son, Keith, to Lubbock Friday to see his doctor, and they stopped in for a short visit with her niece, Mrs. Kenneth Cheatham and children.

Mrs. Barbara Autry and her

mother, Mrs. Agnes Shakespeare of Morton spent last weekend visiting her brother, Johnny Shakespeare and a sister, Mrs. Jean Wright of Odessa. They returned home Monday Night.

Mrs. Flo Nichols and grandchildren, Paula, Tonya and Brian drove to Shallowater Tue. and spent the night with her daughter, Mr. and Mrs. L.B. Davis.

Mr. and Mrs. Pat Sanders of Visalia, California, have been visiting in the home of Mr. and Mrs. Guy Sanders. They attended church together Sunday morning.

Carl Hall visited his daughter, Mr. and Mrs. Bill Burris at Wellman from Saturday until Monday.

Mr. and Mrs. Harold Layton and son, Robert, drove to Austin early Saturday morning and visited with their daughter, Mr. and Mrs. Davis McDaniel.

W.L. Key of Amherst and D.L. Key and children, Kath and Kenneth of Oklahoma Lane, were guests in the home of the Bill Keys last Sunday.

Recent visitors in the home of Mr. and Mrs. Dale Nichols were Linda Jordan of Liberal,

Kansas and Clent Henry from Pampa.

Jerry Banks and Louis Key drove to Moses Lake, Washington. Louis will travel to Fairbanks, Alaska where he will enroll in A.M.P. school, June 21.

Mr. and Mrs. Dennis Turney and children spent Fathers Day with her parents, Mr. and Mrs. Truman Nix at Littlefield. Her sister, Miss Teresa Nix, of Floydada also visited with them.

Mr. and Mrs. Bill Key celebrated Fathers Day with his dad, W.L. Key, in the home of his sister, Mr. and Mrs. Robert Butler of Amherst. He also attended church with his father.

The Bill Keys', Louie Key and Kelley Foley, met Louie Keys' mother, Mrs. Don Berry of Fairbanks, Alaska and his grandmother, Mrs. Iris Banks from Washington, Monday 22 at the airport in Lubbock. For a visit and Louie will return home with his mother.

Mr. and Mrs. Chester Pree was in Lubbock Tuesday for Chester to see a Dr. and they visited in the home of her sister, Mrs. Charlie Williamson also Charlie at the Rest Home. Also visited in the home of their son, the Dannie Pree's.

STATE CAPITAL HIGHLIGHTS
By Lyndell Williams
TEXAS PRESS ASSOCIATION

AUSTIN—Democratic gubernatorial nominee John Hill called major state agency heads together to urge them to slash spending wherever possible and to hold a firm line on new budgets.

Hill's action, as a nominee still facing November opposition, was admittedly unprecedented. And it brought a prompt reprimand from his Republican opponent, Bill Clements, who chided Hill for trying to take over as governor before his election.

But both Hill and Clements shared the view that the spiral of appropriations increases must cease.

"Never before has a Texas legislature faced a stronger demand for stopping government growth," said Hill, noting a California vote to cut property taxes.

"You and I have a choice of fighting those demands and resisting budget cutbacks or accepting our responsibilities and cutting our budgets ourselves," Hill told the agency heads. "It's time for us to take our medicine."

Hill said governmental agencies must get accustomed to the idea of operating with less than they have been used to having. He said he wants Texas to become a model for the nation in innovation and courage in the area of governmental economics.

He made clear, however, he stands by his commitments to a billion dollars worth of increased aid to education, including higher

teacher salaries, property tax reform, elimination of the sales tax on utility bills and property tax relief for the elderly, farmers and ranchers.

Cutoff Studied

Don't be surprised if an unseen hand—or device—cuts off your air conditioner one of these days.

At least two Texas utility companies told Public Utility Commission examiners they are looking into possibility of remote control equipment to allow them to switch off electrical appliances during peak use periods.

Use of the load management equipment is still far down the road, but various devices are being evaluated. Purpose of the equipment (still too costly for practicality) is to reduce consumption during peak hours and, thus, to help stabilize rates by making new plants unnecessary. One system would turn off appliances for a few minutes, at different times for different areas of a city.

PUC is examining proposals to conserve energy and lower cost of electricity. A series of hearings is under way.

Courts Speak

The Court of Civil Appeals heard oral arguments in a far-reaching case involving the authority of the attorney general to contest actions by state agencies which he believes are not in the public interest.

The Court of Criminal Appeals upheld the death penalty conviction of a Harris County man accused of beating an 81-year-old widow to death. Texas Supreme Court overturned an intermediate court and concluded the state cannot appeal a judgment in a juvenile proceeding which is civil, not criminal, in nature.

A Houston man won a reversal of a life sentence for aggravated robbery due to improper jury instructions.

The Court of Criminal Appeals upheld a sexual abuse conviction of a Cass County man.

The Supreme Court held two Garland men are entitled to trial of their suit challenging city of Garland contributions to the Chamber of Commerce.

AG Opinions

A drainage project to be constructed by an entity other than the Harris Coun-

ty Flood Control District is not exempted from a requirement that Texas Water Commission approve its plans though they already have district approval, Attorney General John Hill concluded.

In other recent opinions, Hill determined:

Home rule cities shall follow their own charter provisions on construction bonds in event they conflict with state statutes.

A county tax assessor-collector is required to deposit tax funds in his possession in the county depository pending transfer of the money to the county treasurer.

A justice of the peace cannot maintain his office in an adjoining precinct to his own.

Harris County must require a performance bond on all public works contracts incident to construction of roads, bridges or drainage facilities where amounts exceed \$1,000.

Country Western Dance
At
Merry Go Round In Olton
Each Saturday Night
9 p.m. - 1 a.m.
Buzz James & The Sounds Of The West
Western Swing
Good Ole Fiddle
Concession Stand Will Be Open.

Lambert Cleaners
Will Close
July 1 at 1pm
&
Open
July 10
For
Vacation

Wilson Funeral Held Recently At Donna, Tex.

Funeral services for Murl T. Wilson, former Muleshoe business man and community leader, were held Thursday, June 8, in First Baptist Church, Donna, Texas. Wilson had recently moved from Port Aransas. He was born February 20, 1907 in Temple, Okla. He is survived by his wife, Nola, a son, Murl T. Wilson of Riverdale, Md., three sisters, three grandchildren, and two great grandchildren. He was preceded in death, in February of 1977, by one son, Bill, who was also in business in Muleshoe.

While in Muleshoe, Wilson owned and operated Remund-Wilson Dry Goods, and later Wilson Printing Company. During this time, he was active in church and community work. He was president of the Muleshoe Chamber of Commerce and served on the board of directors. Wilson was one of the members who started Trinity Baptist Church as a mission of First Baptist Church. He also served as chairman of the deacons and was Sunday School superintendent. Wilson moved to Altus, Okla. in the 1960s and operated Altus Printing Company until his retirement in 1976. From Altus he moved to Port Aransas for retirement.

Freon Recharge Kit 15 oz. freon, lock valve, charge line with safety check, dispensing valve, instructions. **ONLY 5.99**

CARQUEST 47-PC. TOOL SET NOW **39.28** LIMITED QUANTITIES

SUN SUPER TACH II For all 4, 6 and 8-cylinder 12-volt systems. Complete with hardware and connections. **SPECIAL 39.88** #CP7901 LIMITED QUANTITIES

CARQUEST SCREWDRIVER 10-PC. SET **ONLY 6.49** #CR-10

WOT SALE DAYS

AUDIOVOX Sound is our name. You know it. **FM CONVERTER** Converts any AM car radio to FM. Installs easily under the dash. Works off existing antenna. **NOW 19.99** #FMC5C

LED AUTO DIGITAL CLOCK Solid state. Displays hours, minutes, flashing seconds. Micro-sized. Mounts in dash, on-dash or under-dash. **ONLY 25.89** #LED 76

LADIES DAY SPECIAL We appreciate your business, and we'll prove it to all of you ladies by giving you a smart KEY 'N' SEE mirror key tag. New with any purchase \$25. 2 1/2" big and good looking. **FREE WITH ANY PURCHASE WHILE SUPPLIES LAST**

CARQUEST RAINCHECK POLICY Every CARQUEST Special is a bona fide offer. If we run out of an advertised item or fail to receive the merchandise, we will issue a "raincheck" entitling you to the same price. Rainchecks do not apply to items stated as being in limited supply.

Good at CARQUEST Auto Parts Stores through June 25, 1978.

Muleshoe Auto Parts
217 N. 1st 272-4596
WE KNOW WHAT YOU MEAN WHEN YOU'RE TALKING PARTS.

ALLSUP'S CONVENIENCE STORES OPEN 24 HOURS
PRICES GOOD JUNE 22-25, 78

JUNE IS DAIRY MONTH

BORDEN'S FRUIT DRINK 69¢ GAL. JUG	BORDEN'S ICE CREAM \$1 19 1/2 GAL. SQ. CTN.
BORDEN'S BUTTERMILK 89¢ HALF GAL. CTN.	BORDEN'S Cottage Cheese 89¢ LG. 24 OZ. CTN.
SHURFRESH FRANKS 69¢	BOUNTY OR TUF & READY PAPER TOWELS 2/\$1
SHURFINE FISH STICKS 4 BOXES \$1	SHURFINE MUSTARD 4/\$1
SHURFINE MACARONI & CHEESE 6/\$1	TACO ROLLS 3/99¢
PORK & BEANS GREEN BEANS GREEN PEAS CREAMED CORN SPINACH BLACK-EYED PEAS TOMATOES 5/\$1	MOTHER MORTON POTATO CHIPS 2/\$1

True Value BARGAIN of the MONTH Quantities Limited. **now 6.99**

12-Qt. LITE COOLER CHEST Polyurethane insulated. Holds 12 cans, plus food, ice. Lid doubles as serving tray. Use on picnics, outings, etc. Colors. 036

CRY BOX 401 South First MULESHOE, TEXAS 79347

STORE WIDE SALE ON LOTS OF ITEMS



SPECK HONORED...Wendell Speck, who has been a meter reader for Bailey County Electric Cooperative, was honored Saturday with a retirement dinner by fellow workers. He retired June 20 due to ill health.

Speck Honored With Supper On Retirement

Fellow workers from Bailey County Electric honored Wendell Speck with a retirement supper on Saturday, June 17, at the Corral Restaurant.

Mrs. Speck and Sandra were special guests at the supper.

Texas Doctors Improve Jail Care

The Texas Medical Association (TMA) has announced the beginning of a statewide effort to upgrade health care in jails. The association soon will begin seeking county jails willing to improve health care. "We hope that by working with local officials we can get rid of any instances of substandard conditions," said Mylie Durham Jr., M.D., TMA president.

Beginning in mid-July TMA will ask all Texas county sheriffs if they are interested in making their jails meet voluntary standards for minimum care set by the American Medical Association. In this year-long phase of this pilot program, TMA will select five jails to assist. Those jails able to meet the standards will receive certification from the AMA.

Standards include more than 80 things such as procedures for screening inmates for contagious disease, providing emergency medical care and helping addicts withdraw from drugs or alcohol.

To help jails meet these standards, TMA will supply advice and technical assistance such as helping sheriffs find a jail doctor. By July 1979 TMA hopes to have helped prepare five jails for accreditation visits.

The AMA, backed by some financial aid from the federal Law Enforcement Assistance Administration, is expanding its pilot program to include a total of 14 states and the District of Columbia. The AMA announced June 19, that Texas is one of 8 new states and the District of Columbia added to the program.

Current Fisherman Report

Lake Baylor--The lake caught over five feet of water from recent rains and boats can now be launched at the boat ramps. Many bass have been caught in the one to six pound class. The largest this year has been an eight pounder. Channel catfish have been biting fair and crappie fishing is good. The water is clear.

Lake Theo--The lake has caught water and plenty of fishermen have been giving it a try. Fishing is fair for largemouth bass and catfish.

Lake Pauline--The lake is only one foot from the spillway level and in good condition. Fishing for channel catfish has been very good with many caught in the two to four pound class with several up to eight pounds. Bass fishing has been good for fish up to five pounds.

Lake Marvin--The water is overflowing the spillway and the lake is clear. Fishing has been good for spawning sunfish and small bass. Catfish are biting slow.

Rita Blanca--The lake is up three and a half feet and is muddy. Fishing for bass is very good. Most bass weigh near three pounds with a few at the five pound mark. Channel catfish are biting fair, but bullheads are biting good.

McClellan--The lake is near spillway level and muddy. Channel catfish are biting good with some weighing six to nine pounds. Fishing for largemouth

bass is improving. Bass to three and a half pounds were caught last week. Several striped bass hybrids were caught. Crappie fishing has slowed since the rains. Both boat ramps can now be used.

Greenbelt--The lake is up three and a half feet and near the 1976 level. Some of all species are being caught including a fifteen pound northern pike. Bass fishing is good with one limit including a six and a half pounder. Three bass in the eight pound class have been caught this year. Walleye fishing is good as some are caught while trolling for white bass. White bass fishing is excellent. Crappie fishing is slow, but some have been weighing up to two pounds.

Copper Breaks--The lake is one foot from the spillway. Fishing is good for small bass and channel catfish. Bass averaging about one half pound along with similar sized catfish. Fishing for bullheads is good.

Mackenzie--The lake depth is 99.2 feet and covers 400 acres. Water temperature is 72 degrees F. at 6 feet. The lake is muddy. Crappie are biting with good strings being taken. Nice channel catfish are being caught in the upper end of the lake. Fishing for largemouth, smallmouth bass and walleye has slowed due to muddy water.

Lake Meredith--The lake is at the 86 foot level. A creel census conducted on June 4 showed that walleye, white bass, and white crappie are biting well. Largemouth and smallmouth bass fishing has slowed. Some excellent blue and channel catfish have been caught with one individual catching ten fish averaging 26 pounds and caught on rod and reel.

Save With Our Low Overhead Come In Soon Johnson Chevrolet

201 Commerce Sudan 227-2050

Giant Stock LIQUIDATION Sale!

All Top Quality Merchandise At Low Reduced Prices!!! Suits, Shirts, Slacks And Many More Items Are Drastically Reduced During Rodricks Giant Stock Liquidation Sale! All Spring And Fall Merchandise Must Go! Everything In The Is 1/2 Price Or Less, Come While The Selection Is Good. It's Time For A Change. The Store Will Be Empty After This Giant Sale! We Must Sell All Merchandise, Unbelievable Discounts Storewide Our Loss Is Your Gain!

Open Late Thurs., Fri., & Sat. For Your Convenience.

SUITS ALL OUR SUITS HAVE BEEN DRASTICALLY REDUCED TO SAVE YOU MONEY! WITH SUITS AS LOW AS \$44.98.

ALL FALL AND SPRING SUITS ARE 1/2 off OR LESS

- BANLON
- TURTLENECK SHIRTS.....\$5⁹⁸
- ALL FALL MUST GO FOR EXAMPLE REG \$170.00
- OUTERWEAR.....NOW \$5.00
- 1 LARGE RACK
- MENS SHIRTS.....\$4⁹⁹
- MENS
- TOP COATS.....AS LOW AS \$35
- PAJAMAS.....AS LOW AS \$6⁹⁸
- INCLUDES CARDIGAN, PULLOVER, VEST VELOUR SHIRTS
- SWEATERS.....\$9⁹⁸
- LEATHER COATS AS LOW AS \$45
- 1 SALE TABLE
- ODD & ENDS.....\$3⁰⁰
- ALL ROBES.....REG. \$25 \$10⁵⁰

- ALL TIES.....\$3⁵⁰
- GROUP SPORTCOATS.....\$20
- JIFFIE HOUSESHOES.....\$2⁹⁸
- WIND BREAKERS.....\$8⁹⁸

SHIRTS ALL TYPES, SHORT AND LONG SLEEVES PRICED TO SELL FAST!

SLACKS BEAUTIFUL SLACKS IN ALL COLORS AND STYLES WITH PRICES SLASHED 50% AND MORE

LAY-A-WAYS WELCOME, PUT 1/2 DOWN & LEAVE YOUR MERCHANDISE FOR 30 DAYS. USE YOUR NEW CREDIT LIMIT ON VISA OR MASTERCARD TO CHARGE YOUR SPRING AND FALL WARDROBE.

ALL SALES FINAL!

RODRICK'S
Shop for Men

NO ALTERATIONS!

403 Main

NO REFUNDS!

Clovis, New Mexico

SAVE-A-\$

Join The Save-A-\$ Club

Members Have Access To Wholesale Gasoline, Regular Or Unleaded, 24 Hours A Day.



Just Like Owning Your Own Gas Pump!

No Charge For Membership.

For More Information Contact:



Ricky Smallwood
232 Main
272-3789 Day
or
272-3137 Night

Ed Althof
100 E Ave C
272-4442

SAVE-A-\$

416 W. Amer. Blvd.

Muleshoe, Texas



CLASSIFIED ADS THE PLACE TO LOOK



Deadline For Classified Ads Is At 11:00 Tuesdays And Fridays

OPEN RATES
1st insertion, per word - \$.11
2nd and add., per word - \$.09

NATIONAL RATES
1st insertion, per word - \$.17
2nd and add., per word - \$.07
Minimum Charge:
1st insertion - \$1.65
2nd insertion - \$1.35

CARD OF THANKS
30 words - \$3.00
Over 30 words charged at regular classified rates.
Classified Display - \$1.40 per column inch.
Double Rate for Blind Ads.

DEADLINE FOR INSERTION
11:00 Tuesday for Thursday
11:00 Friday for Sunday
WE RESERVE THE RIGHT TO CLASSIFY, REVISE OR REJECT ANY AD.

NOT RESPONSIBLE FOR ANY ERROR AFTER AD HAS RUN ONCE.
Effective May 1, 1978.

FOR SALE: New 3 bedroom, 2 bath, 1 car garage, all carpeted and built in appliances. 922 9th St. Call 272-4678 or talk to JOHN W. SMITH at TOWN & COUNTRY REAL ESTATE. 8-15s-tfc

For all your real estate needs call:
GLAZE & GOFORTH
112 Ave. C
272-4208
8-11s-tfc

FOR SALE: 3 bedroom, 2 bath, 2 utility rooms, fenced yard, fireplace. Curtis Walker, phone 272-4876, 405 W. 6th. 8-23s-tfc

KREBBS REAL ESTATE
112 Ave. C
See us for your real estate needs.
Appraisals.
8-13s-tfc

NICE HOUSE to be moved. One bedroom, living room, kitchen, one bathroom. Call 272-3402 if interested. Located in Lazbude Community. 8-25s-6tp

E.H. HALL REAL ESTATE
505 Austin Street
Phone 272-4784
2 Bedroom house with fenced in back yard
2 Bedroom Brick double garage
3 Bedroom with 70' lot
5 Acres with 3 bedroom house with garage and out buildings; sowed in Hazay Wheat grass. 8-25t-4tc

FOR SALE: 4 bedroom, 2 bath, brick house. Call 272-4344. 8-25t-tfc

NEW BRICK, 3 bedroom, 2 bath house for sale in Lenau Addition. Fully carpeted, refrigerated air, kitchen appliances, fenced yard, storage. Call Charles Lenau 272-4222. 8-25s-tfc

E.E. HOLLAND REAL ESTATE
113 W. Ave. D
PHONE 272-3293
DAY OR NIGHT
Robin Davis, Salesman

FOR SALE: New 3 bedroom energy efficient brick home, 1 car garage, 1-3/4 baths, cedar fence, by J&R Construction. Call 272-3758 or 272-4347. 8-22s-tfc

9. AUTOMOBILES FOR SALE
FOR SALE: 1977 Malibu Classic, 2 door, fully loaded, very clean, one owner.
Call 505-784-5223 after 4 p.m. 9-24s-tfp

10. FARM EQUIP. FOR SALE
FOR SALE: Pump gearheads. 70 HP Amarillo, 6-5, 90 HP Peerless Standard, 4-3, 80 HP Amarillo, 5-4, 70 HP Peerless, 6-5. 272-4869. 10-23s-tfc

STALKCUTTER, 8 rows \$1,160.00
BEDKNIFER, 8 shanks 5,900
CULTIVATOR, 8 rows 1,650.00
ROD WEEDER, hydraulic, 9 shanks 604.00
CRUST BUSTERS, 8 row \$1,760.00
ROTARY HOES, per row 58.00
COULTERS, 28" blade, heavy duty, each 126.00
GAGE WHEELS, heavy duty, each 105.00
SANDFIGHTERS, 12, 18, or 13 row
SANDFIGHTERS, 12, 18, or 24 row
TOOL BARS, all 8 row sizes in stock
CLAMPS, spacers, all sizes
SHANKS, high carbon steel
KNIFING attachments
SWEEPS, all sizes in stock
KNIFES, 36", 48", 54", 60".
Morton Manufacturing Co., Inc., Rt. 1, Box 40-A, Morton, Texas 79346
10-25s-tfc

11. FOR SALE OR TRADE
FOR SALE: 1976 Prowler camping trailer, 23 foot. Call 272-3015 after 5 p.m. or can see at 1907 W. Ave F. 11-23t-tfc

8. REAL ESTATE
PLEX FOR SALE: 824 S 1st. Contact Phylis Beavers 3116. 11-23t-tfc

FOR SALE: 1974-22ft. Intrepid Travel Trailer, self contained, permanent bed, Tandem axle and all the extras.
Spurgeons Motor Machine 11-24t-tfc

FOR SALE: 1976 Pontiac lemans, air conditioning, AM- stereo tape, cruise, etc. 1957 chevrolet, 4 door Electric stove. Call 272-3164 after 5 p.m. 11-24s-4tc

FOR SALE: 16 ft. Camper trailer, camper shell LWB, and Falcon Station Wagon. Call 272-4874. 11-25s-4tc

FOR SALE: Lancer mobile home, 15 x 72, 1977 model - 1 year old. 2 bdr., 2 bath. 965-2667 after 5:30 or weekends 11-19t-tfc

FOR SALE: Champion evaporative air conditioner, 100,000 BTU, Payne gas heater, good condition. Call 272-5045. 11-24t-tfc

FOR SALE: Two AKC Cocker Spaniel puppies, 1 white and 1 blond- females from Champion lines- \$100. Call 272-3483. 11-25s-tfc

FOR SALE: Berkley Lake Pump with Chevy motor and cooling jacket. Good 800 Moline Irrigation Engine. Call 965-2332. 11-25s-2tc

FOR SALE: King size mattress set. See at 309 E. Elm or Call 272-3364. 11-25s-2tc

FOR SALE: '54 Ford Truck, 2 ton with hoist, 2 speed axle, 16 foot bed. Call 925-6616. 11-24t-4

12. HOUSEHOLD GOODS
BURROWS Upholstering. Reasonable rates. Also Furniture and Appliances bought and sold. Moved to 213 South 1st Street. Phone 272-4255. 12-12s-tfc

15. MISCELLANEOUS
RENTAL SERVICE
Washers, dryers, televisions, refrigerators. By week or month. Call 272-5531.
WILSON APPLIANCE
117 MAIN
MULESHOE, TX
15-16-tfc

ASPHALT ROOFING, COMPOSITION singles, new roof and repairs. Free estimates. Call collect RON FOSHEE 385-5680. LITTLEFIELD ROOFING 15-42s-tfc

FOR SERVICE ON T.V. Call 272-5531.
WILSON APPLIANCE
117 MAIN
MULESHOE, TX
We stock parts and do service on Zenith, Sylvania, RCA, Catalina. Store Hours 8-6 Monday-Saturday. 15-16s-tfc

WOULD LIKE to give beginning Piano lessons in my home. If interested Call 272-4621. 15-25s-tfc

SANDSTORMS and Kirbys. They don't mix, but they do go together. Kirby rebuilds. As low as \$79.95. LLOYD WHITE, LITTLEFIELD, Call 385-3357. KIRBY SALES & SERVICE. 15-12s-tfc

WANTED: To make a deal with retired person or couple to live in a small brick house—rent free. C.R. Elliott, phone 238-1126, Bovina. 15-23t-tfc
Hay will bring a higher price this fall. We will stack you hay at a good price to you Call nights 925-6712. 15-23c-6tc

OUTSIDE house painting, yard and lawn service. Comparative prices. Call 272-3338 or 272-3189. 14-24t-3tc



PARTICIPATING IN PLAY DAY...Glen Flowers, son of Mr. and Mrs. Charles Flowers, shows off his form, and his horse, during 4-H Play Day activities at the Muleshoe Roping Arena last Saturday. Glen participated in the Pee Wee division at the annual show.

Public Notice

Bailey County Electric Cooperative Association of Muleshoe and Morton has made application to the Rural Electrification Administration to build a 10,000 KVA Substation and one span of 69 KV Transmission line. This Substation will be located approximately two (2) miles south of Muleshoe, Texas, on the east side of Highway 214. The transmission will be four (4) conductors with three (3) energized and one neutral wire.
This new distribution Substation is proposed to insure adequate power and improve reliability of service for the general area by shifting some of the irrigation overload from the Birdwell, Lariat and the North Muleshoe Substations.

Any person having questions regarding these proposed facilities should contact the Bailey County Electric Cooperative office before Thursday, July 20, 1978. 25t-1tc

WANTED TO BUY-- Lawyer type book cases. Stackable. Each shelf with glass front opening upward.
Call 272-4536
tfp

PHILLIPS HOUSE OF MUSIC
118 MAIN
CLOVIS, NEW MEXICO
Pianos, organs, band instruments, new and used. Professional repairs, sheet music, rentals, terms.
Phone: 505-763-5041.
15-30s-tfc

Custom Designed and Made-To-Order
RINGS-N-THINGS
BY JEROLLY
918 E Hickory
Phone 272-3163

WILL DO BABYSITTING in your home. Contact LAURA at 272-4042 15-23t-tfp

WANTED: Painting and building repair, spray acoustical ceiling, tile, panelling. Call 272-3838 or 272-4359. 15-22t-8tc

REBUILT MATTRESS BOX SPRINGS
2-Piece Set
\$69.00
layaway Now!
Mattress

FOR RENT: Trailer space and overnight parking. 1304 W. Ave. B. Call 272-3448. 15-6t-tfc

EZ SEWER CLEANER same day service. 272-4440. 15-14t-tfc

SEPTIC TANKS
-THEY WON'T CAVE IN-
1300 Gallon Pre-Cast Concrete Installed.
BIG H CONSTRUCTION
HORACE MAY
CALL 762-0109
15-24t-4tp

Three Way News By Mrs. H.W. Garvin

Mrs. Allen Davis was a medical patient in Methodist hospital in Lubbock this past week. *****

Mr. and Mrs. George Tyson spent the weekend in El Paso on business. *****

Mrs. Kenneth Fox and children from Clovis spent Saturday with her mother, Mrs. H.W. Garvin. *****

Mr. and Mrs. S.G. Long and Beulah Toombs spent Monday in Canyon visiting their new grandson Christopher Gean, the new son of Mr. and Mrs. Larry Travathan. *****

The community received a good rain Sunday evening which will help the crops. *****

Rev. G.W. Fine from Lubbock preached at the Three Way Baptist Church, Sunday. *****

Rev. Vernon Stephens, the former pastor of the Three Way Baptist Church, moved to Willorado Monday, where he has been accepted as Pastor of the Baptist Church there. *****

Mr. and Mrs. Gary Toombs and girls from Muleshoe spent the weekend with their parents the H.C. Toombs. *****

Mr. and Mrs. Jimmy Emerson from Wilcox, Arizona spent last week with her mother, Mrs. Fred Kelley, and his parents the B.J. Emersons. They also visited with his sisters and their families, the Adolph Wittners and the Ed Neutzlers. *****

Farmers in the community are very busy with their crops. Hoeing is underway, and some farmers are harvesting their wheat. *****

Want Better Prices For Your Hogs?
Check with us on Tuesday & Wednesday
Market As Of Tuesday June 20

Barrows & Gilts	
1s & 2s 210-240 LB.	\$46 25
Sows	33 & 34
Bores	23 & 25

Clovis Hog Co.
Clovis N.M.

Now Open
Come See Us For All Your Sports Needs

- .Baseball
- .Golf
- .Fishing Gear
- .Softball
- .Tennis
- .Uniforms

Sam's Sporting Goods
226 Main Street - Telephone 806/272-4414
MULESHOE, TEXAS 79347

SUMMER Safety Check

Come in before you go off on vacation for a complete safety check of your car:
Cooling system/Battery/Signals/ Filters/Fan belt.

Plains AUTO PARTS
P.O. Box 506
MULESHOE, TEXAS 79347



ENJOYING CAKE AND ICE CREAM...Wendy Carpenter, daughter of Muleshoe's Acting Police Chief and Mrs. J.R. Carpenter, sat on a table and enjoyed cake and ice cream at a retirement party for Chief of Police Buddy Black last week.

DPS Planning Road Checks For Enforcement

The Texas Department of Public Safety Region 5, covering 60 counties in the Northwest part of the State, plans to conduct a series of extensive road checks in certain selected areas. The primary purpose of these road checks is to enhance enforcement of laws relating to

speed and overweight violations.
Summer vacation periods brings added traffic to the Texas highways. It is the purpose of the Department to regulate vehicle traffic during these summer months to save lives and reduce road damage.
This extensive traffic enforcement will begin early next week and continue through the summer months as long as the program proves to be effective.

Legal Notice

Notice is hereby given that the Tax Board of Equalization of the Lazbuddie Independent School District will hold a public hearing relating to equalization for tax purposes of all properties situated within the taxing jurisdiction for the Lazbuddie School District on Thursday, July 6, beginning at 6 p.m. in the Board Room of the Lazbuddie Public Schools. All persons having business before said Board may appear at this time. 25t-1tc

Dr. G.H. Kendall Announces
The Association of Dr. G.W. Damron
In The Practice Of Veterinary Medicine & Surgery
At The Animal Medical Clinic
2901 N. Prince
Clovis, N.M.
For Appointments
505-762-3769
Mon.-Fri. 8am-5:30pm
Sat. 8-12

Good Farm Records Are Income Booster

Farmers and ranchers cannot survive today's high level of agricultural production without good records. They need a financial management plan. Such a plan can also increase their profit-making potential, believes an economist with the Texas Agricultural Extension Service.

"Management of capital is vital to production efficiency and maximum profits," says Cecil Parker. Included in this management of finances are three key items—the financial statement, profit-loss statement and cash flow summaries.

The financial statement shows the farm's financial picture at a given time. This includes the present solvency of the operation and also a projection of future solvency. List all assets and liabilities. Use current, intermediate, and fixed or long-term groupings in defining assets and providing a realistic look at repayment requirements.

The profit-loss statement sums up income and expenses and the resulting net profit or loss during a given period, such as a crop year, points out Parker. Handle non-farming items separately. To obtain the operation's gain or loss, subtract net cash expenses from net cash income and adjust for changes in inventory and capital items. Comparing profit-loss statements for a period of years will show any progress or decline of the farming or ranching operation.

Cash flow summaries list all cash income and expenses.

They include family living expenses, money borrowed and debts paid. A monthly summary of these figures determines the flow of cash during the planning period. Cash flow summaries can help determine the time and amounts of credit needs and availability of repayment funds.

"Although some time is required to develop a sound financial management plan, the end result can be increased

returns on capital," contends the economist.

"Agriculture 1978-style requires forward planning, keeping a close check on operations, and making adjustments as new situations and conditions arise. Increasing competition makes it more important than ever to produce on an efficient basis.

"Anyone in the farming and ranching business has got to have good records and accounts

to make sound management decisions," emphasizes Parker. "Complete and accurate accounting of income and expenses can mean dollar savings in income tax management, business management and social security benefits."

The economist identifies several proper accounting procedures:

1. Record cash received from all sources related to farming or

ranching. By proper identification, some of these receipts may be excluded from taxable income.

2. Record all annual operating expenses. A poor operating expense record may result in increased tax liability.

3. Record capital expenditures. Many of these assets may be subject to depreciation. This will also serve as a record of cost at time of sale.

"Not only do records and accounts increase management

efficiency but they provide the only basis for making a cost analysis of the business and may be used to determine credit needs. Future business adjustments should be made only after carefully analyzing the financial and physical data from your records and accounts," contends Parker.

Farmers and ranchers can obtain more information on adequate farm and ranch records and accounts from any county Extension office.

10¢ Sunflower Contracts

★ Delivery By Sept. 30

★ Top Producing Seed

★ Seed & Spraying Can Be

Carried By Note Till Harvest

Glen Watkins

925-6743

The Sandhills Philosopher

Editor's note: The Sandhills Philosopher on his Johnson grass farm on Sandy Creek gives some more thought this week to the tax revolt, we think. Dear editor:

As everybody knows—even Washington columnists have caught on—the California tax revolt has sent shock waves across the land and plans for similar revolts are being talked up in practically every state.

But what is being overlooked is where, if property taxes are out by about 50 percent, the money is going to come from to operate the government in the fashion we have come to expect. Thinkers are bound to be racking their brains now to figure out a new source of tax revenue. While it may be true that the government that governs the least is the best, it is even truer that the government that does the most for the most with the most's own money stays in office the longest.

So I have figured out a new source of revenue, heretofore un-tapped. It is simple. Charge all office-holders office rent.

Take the U.S. Senate for example. It is now putting up a new office building for 50 of its members at a cost of 120 million dollars. That is 2.4 million dollars per office.

Now is a Senator thinks he needs a 2.4-million-dollar office, let him pay enough office rent out of his \$57,000 a year salary to amortize the debt, the same as private citizens would have to do.

Use the same policy for every office-holder throughout the country. Not only have them pay rent, but put individual meters in their offices so they would have to pay their own utility bills. It must be hard for an office-holder to get very outraged at the high cost of utilities when somebody else is paying for his.

Or take the state and national capitol buildings themselves. Although none of them has been sold lately, at least if they have it was done after dark and does not show up on the deed records, the appraised value of them all must have doubled, tripled and quadrupled in recent years, yet we do not get a dime of taxes from any of them.

This is something to think about, but don't think about it too long. There may be something wrong with this whole idea, and I'd clear it up, except that I have run out of space, thank goodness. Yours faithfully, J.A.



Here's a real scoop...

Lick High Prices

WE GIVE S & H GREEN STAMPS



WE GLADLY REDEEM USDA FOOD STAMPS



Shop PIGGLY WIGGLY

"Each of these advertised items is required to be readily available for sale at or below the advertised price in each store, except as specifically noted in this ad."

Prices good thru June 24, 1978. We reserve the right to limit quantities. None sold to dealers

SAVE 10¢ PER LB.

USDA Grade A Excellent for Barbecue with Backs

SPLIT FRYERS USDA GRADE 'A'

49¢

SAVE 50¢ PER LB.

Corn King

WILSON BACON

\$1.49

SAVE 40¢ PER LB.

Western Heavy Grain Fed Beef Full Cut, Bone-In

ROUND STEAK

\$1.69

SAVE 9¢ PER PKG.

Piggy Wiggly Dinners

MACARONI & CHEESE

5 \$1

SAVE 40¢ PER LB.

Western Heavy Grain ed Beef, Full Cut, Round

BONELESS STEAK

\$1.79

FROZEN FOODS

Mrs. Good Cookie 16-oz. Pkg. **\$1.09**

FREEZER SALE

SAVE 70¢ PER LB. Western Heavy Grain Fed Beef, Whole

Bottom Round Lb. **\$1.59**

SAVE 50¢ PER LB. Western Heavy Grain Fed Beef, Whole

Sirloin Tip Lb. **\$1.79**

NO CHARGE FOR CUTTING AND WRAPPING

SAVE 8¢ PER CAN.

Armour

VIENNA SAUSAGE

3 \$1



Piggy Wiggly

ICE CREAM

99¢

SAVE 30¢

Kraft

ORANGE JUICE

99¢

DAIRY

Kraft Liquid Olio

Parkay 16-oz. Btl. **75¢**

Pillsbury Buttermilk or Sweetmilk

Biscuits 6 7 1/2-oz. Cans **\$1.00**

Hunt's

Tomato Sauce 2 8-oz. Cans **45¢**

Assorted Colors Bath Tissue

Charmin 4 Roll Pkg. **89¢**

Paper Towels

Hi-Dri 2 Rolls **89¢**

Piggy Wiggly Chicken, Liver, or Beef Flavor

Dog Food 6 15-oz. Cans **\$1.00**

Twin or Ripple Potato Chips

Pringles 8 9-oz. Pkg. **89¢**

Instant Pure

Lipton Tea 3-oz. Jar **\$1.97**

Cold Water Wash

Woolite 32-oz. Btl. **\$2.58**

Larsen's Mixed Vegetables

Veg-All 15-oz. Can **36¢**

Concentrate Liquid Formula, Regular or With Iron

Similac 13-14 oz. Can **62¢**

Stokely Orange or Lemon/Lime

Gatorade 32-oz. Btl. **49¢**

Piggy Wiggly Chicken Noodle

Soup 10 1/2-oz. Can **23¢**

Piggy Wiggly Pancake & Waffle

Syrup 32-oz. Btl. **89¢**

Regular or Super Tampons

Tampax 40-Cl. Box **\$1.79**

Juicy

NECTARINES

59¢

Seedless White

GRAPES

69¢

Green

CABBAGE

19¢

ON SALE THIS WEEK

AUTUMN COLLECTION STONWARE

SANIBEL DINNER PLATE

WHEAT FLOWER Only 79¢

WILDWOOD with every \$1.00 purchase

NON-FOODS

Unscented or Regular Deodorant

Sure 8-oz. Can **\$1.29**

Lotion Shampoo

Head & Shoulders 7-oz. Btl. **\$1.59**

Mouthwash

Scope 16-oz. Btl. **\$1.29**

Toothpaste

Gleem 5-oz. Tube **79¢**