

Weather

June 22	90	52	0.13
June 21	90	61	0.68
June 20	101	63	
June 19	99	64	
Precipitation to date 7.34			

MULESHOE JOURNAL



'The Community of Opportunity-Where Water Makes the Difference'

Volume 54, Number 24

10 pages

Published Every Thursday at Muleshoe, Bailey County, Texas 79347

10 Cents

Thursday, June 23, 1977



LARGE CROWD VIEWS NEW HOSPITAL...A crowd of approximately 1000 persons toured the new hospital at the grand opening held Sunday, June 19, from 2-5 p.m. Employees of the hospital and Auxiliary members conducted people through the new complex.

Outlook Good For Area Farmers

Recent Rains Aid Crops

The outlook for area farmers appears to be bright at this point in the season. Spencer Tanksley, the County Agent, says that the wheat harvest is about complete and will wind up the later part of the week if there is no more rain. The vegetable crops are in good condition and digging for potatoes and onions should start the later part of the week also.

Tanksley reports that yields on the dryland wheat is good but down to about twenty to twenty-five bushels per acre due to the lack of moisture. The yields on irrigated wheat is low at about fifty bushels per acre while it is usually around sixty to sixty-five.

Corn progress in the area is good and it and other crops, especially grain sorghum have been aided by the recent rains. Tanksley said that even though high winds accompanied the rains he didn't think there had been much damage, and added that most farmers were wishing for another inch or inch and one-half soon.

destroyed due to sand damage or hail but some 400 acres of this had been replanted.

Spencer Tanksley said that there were approximately one hundred thousand acres planted in cotton with sixty-five thousand being dryland, which is an increase over last year, and thirty-five thousand acres of irrigated lands. He added that the fields are in pretty good shape but though the extremely hot days were what the cotton needed it put pressure on the farmer to keep up with the watering of the fields. Tanksley said that about ten to twelve thousand acres had been damaged by sandburn and hail in May but almost all of this had been replanted so there had been no complete loss.

The Lamb County ASCS office reported that the total acres of cotton planted had increased from 138 thousand acres last year to 200 thousand this year. They had received a little hail damage but most of this had been during planting season and had been replanted.

The Parmer County ASCS office said that the cotton looked excellent right now and there had been no reports of sand or hail damage. The increase of total acres was from 19,600 to 38,400.

All in all the outlook for area farmers appears to be good and if Mother Nature continues to help, yields should be high.

Open house held between 2-5 p.m. Sunday, June 19 at the new hospital was termed a success after over 800 guests registered and it was estimated that approximately one thousand people actually toured the new complex.

Some of the special features are the new surgical complex, complete with an operating room, recovery room, surgical clean-up rooms and sterilized supplies accommodations. It also features a maternity ward, nursery and delivery room. The nursery can handle up to 18 infants at one time. An Intensive Care Unit with three separate rooms is also a feature of the new hospital.

One of the main hopes for the new hospital is to draw new doctors to the area. Already one doctor has decided to make the move to Muleshoe. He is Dr. Bruce Purdy, the son of Mr. and Mrs. John L. Purdy, Jr. of Muleshoe, who will arrive July 15 and will be associated with Dr. Charles Pummill.

Currently the new addition has twenty-one beds filled after admitting twelve patients June 20, the first day of business in the new addition. They also had four surgeries scheduled for the same day.

Rainfall Farming Of Wheat, Sorghum

"Rainfall farming" of wheat and sorghum alum forms the nucleus of a Bailey County, Texas farm and ranch enterprise in an area that is usually noted for grain sorghum, cotton, and corn production.

Conrad Williams, President of the 9500 acre Buffalo Farms Incorporated at Stegall in Southwest Bailey County prefers the term "rainfall farming" to that of dryland farming. He believes in conserving and using every drop of water that falls, an important consideration in an area that has seen years when only seven to ten inches of rain have fallen.

Conrad Williams heads the operation with able help from his son Carter. Williams noted that he and his family were no strangers to hard times. "I came to Bailey County with my folks in 1929," he said. "We started farming in the Stegall area in 1932 on a half section and in debt after three hard depression years." His wife, Mildred, moved to Stegall in 1924 with her family, the Charlie Phipps. The Williams now live about two miles from the old Phipps homestead. They reared three children there. Carter, the oldest, lives in Muleshoe and works with his father. Their only daughter, Wenonah, is a school teacher in Denver, and Wendell, their youngest son, is a commodities broker in Lubbock.

Williams feels that one of the

secrets to successful farming in this area is to hold moisture loss to a minimum. Tillage on the 5300 cultivated acres is geared to maintaining most of the crop residue on the soil surface. "We don't farm with row crop equipment any more than absolutely necessary", he said. "We lease or borrow equipment to list up land when needed."

Buffalo Farms operates on the principle of the least plowing to do the most good. Plowing is limited to the operations that are absolutely necessary. "We don't plow unless rains bring out too many weeds," Conrad said. "Minimum tillage farming has worked for us."

Buffalo Farms owns four 4020 John Deere tractors but most of the tillage work is done with two

powerful D-8 Caterpillar crawler-type tractors. One is almost 25 years old but still in excellent condition. The other is a 1972 model.

A new hitch system for the "72" D-8 was built in 1976. This new hitch will handle six-28 disk Krause one-way plows or seven Hoeme sweep plows. The newer D-8 pulling one of the massive tillage systems at five mph. covers a section of land in a twelve-hour day!

Carter Williams designed the hitch and built it in the farm shop with help from some of the other men. "This new hitch will let us better utilize the extra power of the newer D-8," Conrad said. "This will cut down even more, now, on our dependence on scarce hired help. The only reliable help we have is permanent year-round employees. We use five permanent employees including myself."

Buffalo Farms has been in the sorghum alum seed business since 1962 and has raised wheat since 1945. "We normally plan to plant about half to sorghum alum and half to wheat depending upon moisture conditions," Conrad said. "We have seen several rough years such as 1945 and 1964. Our best wheat production was in 1958 when we made 36 bushels per acre after having some hail damage."

Buffalo Farms has added quite a bit of native rangeland to their operation in the last few years. They now own over 4000 acres of grassland. "We just recently bought 235 purebred Herefords from a Tucumcari, New Mexico ranch," Williams said. "We feel that our operation is ready to handle several head because we have improved our grass and facilities since beginning a Great Plains cost-sharing program with the Soil Conservation Service." Buffalo Farms took over a Great Plains Conservation Program contract on 2700

Local Quartet To Present Gospel Program

The gospel quartet "The King's Kids" will present a program at the First Assembly of God Church, Friday, June 24 at 8:30 p.m.

The quartet is composed of local talent consisting of: Wayland Ethridge, who sings lead; Tom Lobaugh, sings bass; Mrs. Wayland Ethridge; and Mrs. James Kemp, also feature as lead. The group is accompanied by Mrs. W.T. Watson on the organ, James Mason on the rhythm guitar and W.T. Watson on the steel guitar.

"The King's Kids" will present an hour and a half of gospel music and there is no admission charge.

Heavy Rains Hit Area

Blowing winds and storms accompanied heavy rains that hit Muleshoe and the surrounding areas Monday and Tuesday evenings. The amounts of total rainfall varied from fifteen one hundredths at Lazbuddie to over three inches at the Lariat community.

While the Lazbuddie area received only a sprinkle Monday night up to thirty one hundredths was reported after the

City Sales

Tax Rebated

Comptroller Bob Bullock said Wednesday his office has mailed checks totaling \$39.3 million to 865 Texas cities for their June share of the one percent city sales tax.

The latest checks bring to \$167.1 million the amount rebated to the cities to date this year, a 15.1 percent increase over the same period last year.

The City of Houston again received the fattest check--\$7.5 million--while Dallas and Fort Worth received \$4.8 million and 1.8 million, respectively.

Roanoke received the smallest check--\$15.79.

Bullock also reminded Texas taxpayers of the following bills approved by the 1977 Legislature which will affect sales tax collections:

--- SB 110 exempts from the sales tax syringes and hypodermic needles for medical purposes. The bill is effective Aug. 29.

--- HB 694 exempts newspapers and subscription sales of magazines from state and local sales taxes effective Aug. 29.

--- HB 1831, now in effect, exempts from the sales tax the sale and rental of motion picture film to or by movie theaters and television stations.

Bullock said that the exemptions will have only minor effect on overall sales and use tax collections.

Openings In Class For FCC License At LCC

There are still openings in "Study for the FCC License," a new class starting June 27 in the Lubbock Christian College Industrial Technologies Division.

"The class is designed to help students prepare for either the first, second or third class Federal Communications Commission license exam, depending on how much work they want to put into the class," according to Charles Lee, head of LCC's Industrial Technologies Division.

Meeting from 6 to 10 p.m. Mondays, Tuesdays and Wednesdays from June 27 to Sept. 12, the class will cover receiver and transmitter theory, an advanced study of amplifiers and power supplies, frequency multipliers and detection and communication systems.

A prerequisite for registration is a background in AC and DC electronics and electronic components.

Persons wishing to register or seeking further information can call Kenneth Johnson at (806) 792-3221.

around Muleshoe

One hundred and eighty-three students have been named to the spring semester dean's list at Cornell College. A grade point average of at least 3.6 on a 4.0 scale is required for this designation. Included in this number is Thomas Durham, the son of Mr. and Mrs. Charlie W. Durham of Muleshoe. He had 4.0 and was classified as a senior.

Tri-County Striders Attend First Meet

The Tri-County Striders attended their first A.A.U. sponsored track meet Saturday, June 18 in Hereford.

"The results of the track meet were: in the Junior Girls Division consisting of girls ages twelve to thirteen the 440 Relay team won third place. The team consisted of Starla Black, Jill Turner, Robin Burgess, and Rhonda Dunham. Starla Black and Sherry Ellis tied for fourth place in the long jump.

In the Intermediate Girls Division, ages fourteen and fifteen, the 440 Relay team of Lori Burgess, Shelli Hawkins, Wendy Stice and Shelly Dunham placed second. Shelly Dunham took fifth in the 100 yard dash. In the 100 yard low hurdles Lori Burgess placed third and Brenda Dodd placed fourth.

In the boys Intermediate, ages fourteen to fifteen the Tri-County Striders came in second. The team is composed of Felix Norman, Russell Windham, Mike Northcutt and Jeep Shanks. In the 100 yard dash Russell Windham took sixth place and in the long jump Jeep Shanks took fifth.

In the Senior boys division Terry Shafer took second place

Tri-County Striders Attend First Meet

in the 120 yard high hurdles; Marcus Beversdorf took second in the shotput and second place in the discus; and Oscar Hernandez took fourth in the discus.

Coach Gary Goodin said that they had about 65 youngsters in the Tri-County Striders and they took about 30 to the Hereford meet. He also said that if anyone wished to join they could come to the High School Track field any Monday, Tuesday, or Thursday between 6:30 and 8:00 which is when practices will be held. There is a seven dollar membership fee and the first work outs will be held this week.

Coach Goodin said that the ages sixteen through seventeen cont. on page 3 col. 2

National Congressional Council Completes Meetings

The National Congressional Council (NCC) completed its initial series of meetings Friday, June 17, 1977, in Washington.

The NCC, chaired by Representative Trent Lott (R-Miss), is a coalition of community leaders which provides counsel to Republican congressmen on issues of concern in the leaders' localities.

Jim Reese of Odessa, Texas, son-in-law of Mr. and Mrs. Joe Damron, a Co-Chairman of the NCC, commented on the meetings by saying: "This has been a very productive week for the National Congressional Council. It is important we in West Texas tell the leaders in Congress of the problems we face. All too often our leaders seem to be removed from the issues we deal with daily."

He continued: "In my conversations with the minority leaders in Congress, I emphasized the need for House members to listen to the citizens of America as they develop new programs, especially in the energy field. I firmly believe if the Congress listens to the advice of the people they represent, we can be sure new programs will be responsive to our real needs instead of simply more government interference in our lives."

House Minority Leader John Rhodes (Ariz) said: "This week the Republicans in Congress have had the privilege of hearing local leaders inform us first-hand of the issues concerning their communities. I hope we are able to impress upon the Congress the desire of the American citizenry to participate in government decisions."

While in Washington, the NCC conferred with a number of House Republicans including: John Rhodes; John B. Anderson (Ill), Chairman, House Republican Conference; Guy Vander cont. on page 3 col. 3

Texas Water Plan Documents Need For Supplemental Water

A report just released by the Texas Water Development Board in its effort to update the Texas Water Plan documents the need for supplemental water on the High Plains, according to J.W. Buchanan, president of Water, Inc.

Entitled "Continuing Water Resources Planning and Development For Texas," the two-volume, TWDB study notes that the High Plains region is one of several areas in the state that will need additional water to meet projected needs through the year 2030.

In fact, of the 43 planning zones the state was divided into for purposes of the study, 31 are projected by the TWDB to have future water requirements in excess of the available supply.

Nowhere in the state, Buchanan said, is that need any greater than on the High Plains, which, as one of the nation's leading agricultural areas, depends on irrigation water from the declining Ogallala aquifer for much of its farm productivity.

"We are facing a long-term problem with our groundwater supply," Buchanan said. "I really doubt we will ever run completely out of water, but

eventually, as less and less groundwater is available, more and more land will have to be

taken off irrigation with the resulting economic consequences to the state and national



STORM CAUSES FIRE AT CORRAL...A fire was spotted at 8:30 Tuesday morning on top of the Corral Restaurant by a good samaritan a block away who saw smoke coming from the top of the building. The fire was apparently caused by a wire that had broken in the neon tubing around the building and been blown up on top of the roof by the storm the night before. According to Roy Dyer the building suffered some smoke damage and other damage was comparatively light. He stated that they got the people out safely and it had not affected business at all.

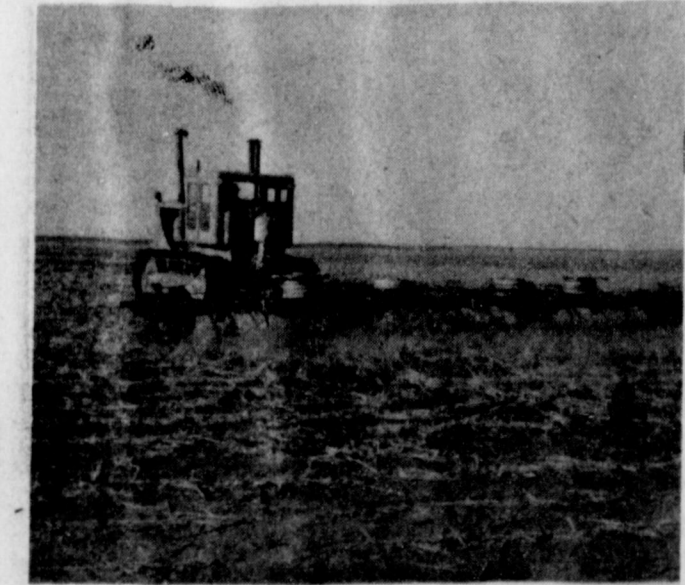

CATERPILLAR FARMING...A D-8 Caterpillar tractor is used to pull a large chisel plow on Buffalo Farms at Stegall rather than the conventional tractors.

Cattle Owners Sign For Beef Referendum

Voting in the producer referendum on the Beef Research and Information program will begin on July 5 and continue through July 15.

County offices of the Agricultural Stabilization and Conservation Service (ASCS) have been conducting the registration which began on June 6 and ended on June 17.

According to Terry Hill of the ASCS office 62 producers had registered to vote.

Producers eligible to register and vote were those who owned cattle during 1976 including 4-H and FFA members, men and women.

If the vote is favorable, a Beef Board will be appointed. This board is to consist of not more than 68 members, selected from the beef producer ranks by the Secretary of Agriculture as nominated by their producer organizations.

Representation on the board would be proportional to cattle production in each state or geographic area.

The program would be monitored through the Agricultural Marketing Service of the USDA to assure that it stays within the legislative authority and accomplishes the goals of the program as voted on by producers in the referendum.

Should producers approve the program, the initial board meeting might be held in the late fall of 1977.

It would likely be 1978 before a research and information program for cattle and beef could be fully developed and first assessments begin on sales of cattle.

STATE CAPITAL Highlights AND Sidelights

by Lyndell Wilkams

AUSTIN — Gov. Dolph Briscoe cleared his desk of legislation passed during the regular session and announced he will call lawmakers back to work July 11.

Briscoe settled on the early July date for a special session on the complex issue of public school finance which evaded all earlier efforts at solution.

"I think it should be possible to accomplish the work of the session in a week to 10 days," Briscoe said. "There is enough agreement

that we should be able to work out a good school finance bill in a relatively short period of time. . . I am giving everybody an opportunity to plan around the (July 11) date."

House Speaker Bill Clayton and Lt. Gov. Bill Hobby have indicated they favor the legislature's early passage of something similar to the conference committee report which died on final night of the regular session. The bill provided about \$900 million in additional school aid.

Briscoe saved some of the most important bills until last. Among the last measures approved were consolidation of three major state water agencies, the "sunset bill" providing for phase-out of outmoded state agencies and the new medical malpractice act.

Crime Unpredictable

Total "index" crime doubled during the last four years, and may do so again 1977-1980.

City areas with 78 per cent of the population reported 78 per cent of the crime, but the violent crime rate is higher in rural areas. The C.J.D. study also revealed these findings—

—Last year, a quarter billion dollars worth of property was reported stolen in the state.

—The typical murder victim was 20-35 years old and a white male. The typical person arrested in murder

cases was the same age and also white male.

—Average take in robberies was \$440. About 41 per cent of Texas robberies are solved.

—Nearly 20 percent of the 187,182 burglaries were committed without need for force, and more than half were committed in daylight —the vast bulk in private residences.

Allowable Set

Texas Railroad Commission set the July oil production allowable—again at 100 per cent.

Commissioner Jim Langdon noted the U.S. is importing 38 per cent of the crude oil it needs, but said the nation could become self-sufficient if "willing to pay the price."

Langdon also proposed storage of synthetic oils, and said he will spell out his plan in writing.

Total nominations of Texas crude oil purchasers

for July were 3,915,851 barrels a day, a decrease of 26,543 barrels from this month.

AG Opinions

Bulk of a Mexia State School investigative report is not available to legislators or the public since it deals with personal medical records, Atty. Gen. John Hill held.

In other recent opinions, Hill concluded:

—A telephone company is authorized to lay buried telephone lines within the right-of-way of a county road without the approval of the commissioners court. However, the company must place its lines in such manner as not to inconvenience the public in use of public roads.

—A county has no present authority to enact land use regulations for flood-prone areas unless it qualified for participation in the National Flood Insurance Program of June 30, 1970.

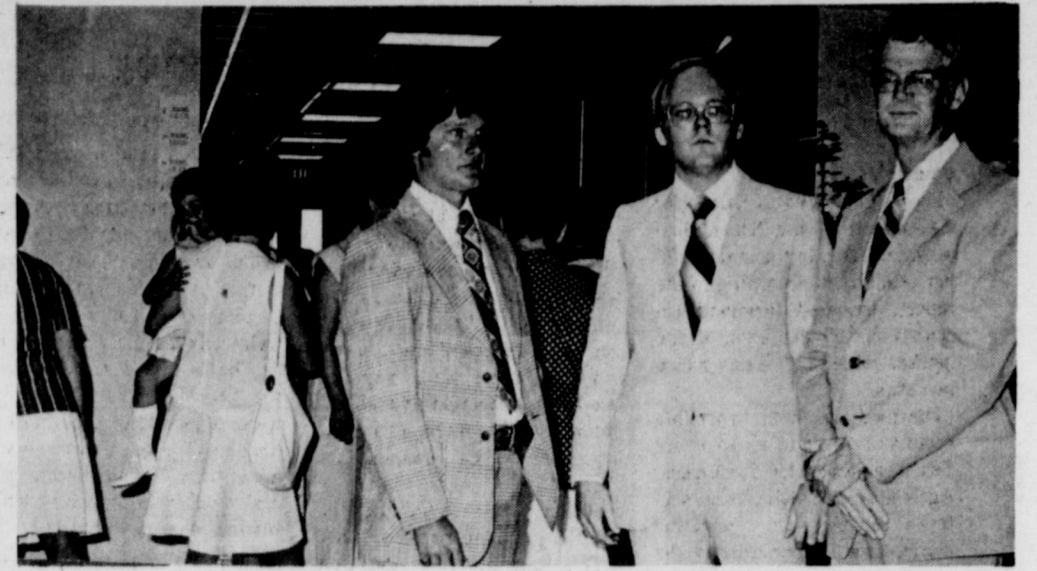

TRIO INSPECTS FACILITIES... Marshal Cook, Administrator of West Plains Medical Center, far right, and two representatives of Respiratory Care Association of Lubbock, look over the facilities outside the Nurses Station in the new West Plains Medical Station.

—Political subdivisions which are self insurers under the Workmen's Compensation laws are liable for

the gross premium tax on insurers.

—A soil and water conservation district may de-

posit its funds in interest-bearing accounts in a state or national bank, but it may not purchase certificates of deposit. Nor may it deposit its funds in a savings and loan association.

Courts Speak

The U.S. Supreme Court ordered an indefinite stay of execution for James Paul Burns, condemned Texas murderer, pending his appeal to the top court. Burns' stay by a state court would have run out June 24.

Short Snorts

Texas Water Development Board is monitoring cloud seeding operations in Castro, Swisher, Hale, Hockley, Lamb, Bailey, Farmer, Deaf Smith, Randall and Lubbock counties.

A \$200,000 community center and museum honoring the late former Gov. Coke R. Stevenson at Junction is being planned through a private solicitation of funds.

Texas oil and gas wells produced 663,043,946 mcf of gas in March 1977, down 19 per cent from field runs a year earlier.

Average calendar day allowable of Texas oil production as of June 15 totalled 3,607,813 barrels.

The Middle Colorado River Watershed Project covering 4.5 million acres of the Texas Colorado River basic mid-section has been named the nation's top special flood prevent project.

A Texas Aeronautics Commission hearing examiner has recommended that Chaparral Airlines, Inc. of Abilene be permitted to offer scheduled air passenger service between Abilene Municipal Airport and Dallas Love Field.

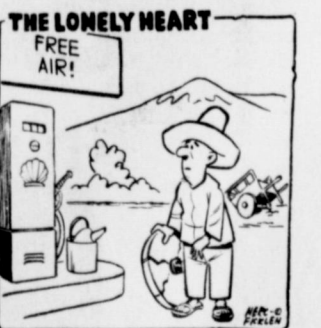

Man's future 'up in the air'

AUSTIN, Texas (Spl.) — Mankind's future is up in the air, a University of Texas astronomer believes.

Dr. Harlan Smith predicts that on a timetable of three to 25 years man will be colonizing space — beginning with the use of "erector-set technology" to build lightweight orbiting solar power satellites (to harness the energy of the sun and beam it back to earth) and continuing to huge earth-orbiting space colonies with trees, birds, streams, shopping centers, homes and wilderness areas.

The habitats Dr. Smith envisions for community living in space would be structures perhaps as large as five miles in diameter and 50 miles in length.

'Dial-a-help'

AUSTIN, Texas (Spl.) — A popular telephone number (471-3313) at The University of Texas could be dubbed "dial-a-help."

It offers students 24-hour-a-day access to 150 short tape-recorded messages that help them with problems of everyday life — from coping with stress to the sophomore blues. The tapes, each five to eight minutes long, cover a variety of topics from health to studying difficulties. The most-called-for tape is "Love and Infatuation."

No less than 100 calls are received daily in the telephone tape program of UT's Counseling and Psychological Services Center. The program recently was judged the most innovative of its kind in an 11-state area of the South.

Foreign aid spending cuts defeated.

SHORTENING
\$1.19
SWIFTS JEWEL
42 OZ. TIN

ARM ROAST
98¢
COME TO CASHWAY FOR YOUR WIC CARD PURCHASES
SWIFTS PREMIUM PROTEN BEEF

PEACHES
SLICES OR HALVES
49¢
MILE HIGH
2 1/2 CAN

We Give Gunn Bros Stamps

FOOD BARGAINS

- 10 Lb. Bag Kingsford **CHARCOAL** \$1.29
- #300 Can Hunts Fancy **SPINACH** 4/\$1
- 1 Lb. Tub White Swan Soft **OLEO** 59¢
- 18 Oz. Bama **PEANUT BUTTER** 89¢
- 16 Oz. Pkg. Kraft Jet Puffed **MARSHMALLOWS** 49¢
- 4 Roll Pkg. Waldorf **BATHROOM TISSUE** 79¢
- 2 Lb. Can Chocolate Flavor Nestles **QUICK** \$1.99
- 12 Oz. Can Libbys **CORNED BEEF** \$1.09
- 46 Oz. Can Big Tex Unsweetened **GRAPEFRUIT JUICE** 49¢
- #303 Can Thrifty Maid Cut **GREEN BEANS** 4/\$1
- #303 Can Thrifty Maid Medium Small **EARLY PEAS** 4/\$1
- 10 Oz. Jar Folgers Instant **COFFEE CRYSTALS** \$4.99
- 32 Oz. Era Liquid **DETERGENT** \$1.19
- 22 Oz. Bottle Palmolive **DISH LIQUID** 79¢
- 4 Bar Pkg. Bath Size Zest **SOAP** \$1.09
- Giant Size Box Purex **DETERGENT** 89¢

QUALITY MEATS

- U.S.D.A. Grade "A" Fresh **TURKEY DRUMSTICKS** Lb. 39¢
- 40 Count Pkg. El Jocalito Corn **TORTILLAS** Ea. 55¢
- Swifts Premium Protan Beef **RIB STEAK** Lb. 98¢
- Market Cut Fresh Sliced **BEEF LIVER** Lb. 49¢
- Swifts Premium Protan Beef 100% Pure All Beef **GROUND BEEF** Lb. 89¢
- Swifts Premium Protan Beef **SHORT RIBS** 2 Lb. \$1
- Swifts Premium Protan Beef **RANCH STEAK** Lb. 98¢
- Glovers All Meat Sliced **BOLOGNA** 12 Oz. Pkg. 89¢

COCA-COLA
\$1.59
32 OZ. BOTTLE
6 BOTTLE CARTON
PLUS DEPOSIT

FRESH PRODUCE SPECIALS

- PEACHES**
CALIFORNIA YELLOW MEAT Lb. 49¢
- CELERY**
CALIFORNIA U.S. NO. 1 PASCAL Ea. 29¢

TEXAS VINE RIPE WATERMELONS & CANTALOUPE

- Texas No. 1 Yellow **ONIONS** Lb. 19¢
- Washington D'Anjou **PEARS** 3 Lb. \$1

FROZEN FOOD SPECIALS

- 10 Oz. Pkg. Keiths Whole Baby **OKRA** 39¢
- 6 Oz. Can Keiths Frozen **LEMONADE** 5/\$1
- 9 Oz. Ctn. Birds Eye **COOL WHIP** 59¢
- Banquet 8 Oz. Pkg. **POT PIES** 4/\$1

LISTEN TO THE MULETRAIN
10:15 a.m. MONDAY-FRIDAY
OVER KMUL
SPONSORED BY WHITES CASHWAY

Flour
GOLD MEDAL
ALL PURPOSE
59¢
5 LB. BAG

COUPON
This Coupon is good for 100 EXTRA GUNN BROS. STAMPS At WHITES CASHWAY With the purchase of \$7.50 or more
Name _____
City _____
Only one coupon per customer

Whites CASHWAY
7:30 a.m. til 9:00 p.m. MONDAY-SATURDAY
CLOSED SUNDAY
Double Gunn Bros. Stamps Every Wednesday
We Reserve The Right To Limit Quantities

WE WELCOME USDA FOOD STAMP COUPONS

Water...

cont. from page 1

economies."

The High Plains accounts for 6.4 million of the 8.9 million irrigated acres in the state, a 72 per cent share, according to the report. Irrigated farmland accounts for 60 per cent of the market value of all crops grown in Texas.

The food and fiber producing sectors of the state economy are Texas' major water consumers. Agriculture and livestock sectors relying on irrigation account for 77 per cent of the state's total fresh water use.

Nonetheless, TWDB figures show the direct return from the irrigated agriculture sector in recent years has accounted annually for food and fiber production valued at more than a billion dollars, employment for over 49,000 people and tax revenues to all levels of government at almost \$50 million.

"However," the TWDB report states, "the indirect production and employment in irrigated agriculture represents even larger impacts on the total economy. The value of output of irrigated crops in 1972, for example, is estimated to have induced over \$3.9 billion in total economic output and supported over 101,000 jobs throughout Texas."

TWDB figures indicate that not only the High Plains, but also West Texas, Central Texas, South Texas and some coastal areas will face major water needs by the year 2030. Those needs cannot be met without importing water from other states, a proposition Water, Inc., has actively backed.

Duncan Ellison, executive director of Water, Inc., said, "The bottom line is simply that total water requirements for the year 2030 are estimated at 41.8 million acre feet, compared with

the 17.4 million acre feet used in 1974. Texas just doesn't have all the water it will need. Water is going to have to be diverted to Texas from other states to meet the water needs of the High Plains and other water deficient regions of the state."

In a preliminary assessment of water import needs, the TWDB study states, "Alternative sources of in-state and out-of-state surplus surface water supplies are being evaluated and will be integrated into future phases of water resources planning for Texas."

Ellison, in explaining the TWDB planning process, said, "This new report is the first phase of a two-part process and simply brings together the figures and projections on water needs for every section of the state. It does not solve the problem; rather it merely states it. The second phase of the planning process is to draw up recommendations which can be implemented to meet the water requirements of all areas of the state."

Water Inc., is a non-profit corporation chartered in 1967 to promote water development for the state in general and the High Plains in particular.

Striders...

cont. from page 1

next meet will be Saturday, June 25 at Canyon. It will be A.A.U. sponsored and the preliminaries will begin at 2:00 with the finals at 6:00. The group will leave at 10:30 from the High School parking lot and youngsters may join the Tri-County Striders up until that time to be eligible for the meet. Those attending the Canyon meet should bring a sack lunch and an entry fee of one dollar per person. In the Bantam, Midget and Junior divisions three events may be entered. In the Intermediate and Senior divisions four events may be entered. Team trophies will be given for first, second, and third places. Medals will be given for individual first, second and third places and ribbons for fourth and fifth places.

This is the time of the year when millions of Americans plant gardens hoping what they gather will look like the pictures in the seed catalogs.

Farming...

cont. from page 1

acres of new land in early 1973 and added the rest of their land to the program later that year. The funds have enabled them to install four miles of livestock water line and ten water storage systems to distribute water to isolated areas. Grazing pressure can be evenly distributed over the rangeland with plenty of water available to each herd as needed. The extra storage will allow them to concentrate several head in one pasture while resting other pastures.

Three hundred twenty five acres of old cropland was seeded to Blue grama, sidecoats grama, and Buffalograss in 1974 and 1975 with GPCP funds. The fields haven't been grazed in order to let the grass become well established. Plans have been made to "grub" about 1800 acres of mesquite infested rangeland in 1978, to help control the moisture-robbing plants. Buffalo Farms plans to handle a 300 cow herd on their 9500 acre operation when all conservation work has been completed.

The local Blackwater Valley Soil and Water Conservation District chose Conrad Williams as Outstanding Conservation Farmer for 1976 in recognition of his conservation accomplishments over several decades. Buffalo Farms is working proof of his common sense conservation practices. Williams has proven that perseverance, sound conservation farming and good judgement can bring success in an area where Mother Nature tries hard to defeat a man's efforts.

Governors pleased with meeting with Carter.

National...

cont. from page 1

Jagt (Mich), Chairman of the National Republican Congressional Committee; Barber Conable (NY), Ranking Member of the House Ways and Means Committee; John Russell (Calif), Member of the House Committee on the Budget; Clarence Brown (Ohio), Member of the House Committee on Energy; and Trent Lott, Member of the House Committee on Rules.

As defined by this act, "reasonable" has a more flexible interpretation than it does in the federal WIN



The Speaker Reports

by Bill Clayton

AUSTIN--The Texas Legislature has taken affirmative action toward getting people off the welfare rolls.

This action came in the form of a bill by Senator Walter Mengden of Houston and sponsored in the House by Rep. Stan Schleuter of Salado. The bill was passed after the federal WIN (Work Incentive Program) which mandates that recipients of Aid to Families with Dependent Children must either register for work or enroll in job training.

However, this federal program was being administered in only 13 Texas counties--primarily the metropolitan counties. The law enacted by the 65th Legislature expands this program on a statewide basis to cover all 254 counties.

It was determined that currently only about 60 percent of our AFDC recipients were covered by the WIN program, and the remaining 40 percent were not required to seek employment. Under the new law, all AFDC recipients--except for mothers with pre-school age children, persons over 65 years of age, and mothers who are required to be caretakers for a disabled or handicapped individual--would be required to apply for and accept employment.

The program is to be administered jointly by the Department of Public Welfare and the Texas Employment Commission. Participants in this program will be required to accept employment if (1) the pay follows federal guidelines for the minimum wage (2) the place of employment is within a reasonable traveling distance, and (3) the work day falls within reasonable hours.

As defined by this act, "reasonable" has a more flexible interpretation than it does in the federal WIN

program guidelines. We believe that this enhanced leeway will enable the Texas Employment Commission and the Department of Public Welfare to work together to move eligible AFDC recipients into job vacancies.

I believe that this legislation answers the cry we have heard from many Texans to get welfare recipients off welfare and into jobs. I believe also that this law follows President Carter's goals which speak to full employment. By moving welfare recipients into the work force, they will be better able to move into the mainstream of our society, off the welfare rolls and beyond the stigma of being tagged a "welfare recipient."

Rains...

cont. from page 1

Tuesday rain. Mrs. Jack Smith said, "It fell just right and was greatly appreciated."

Jeff Peeler reported that Muleshoe had a total rainfall of eighty-one one hundredths for the two days.

The Lariat community received a big rain both nights. The Ernest Ramm farm received an inch the first night and two and two tenths on Tuesday night. Ramm said, "Every hole out here is full."

The Needmore community received about one inch and four tenths and Bula was reported to have received about two inches on Monday night. Pudd Wiseman, located ten miles toward Sudan on Highway 84, said they didn't have any on Tuesday night but got an inch and a quarter on Monday.

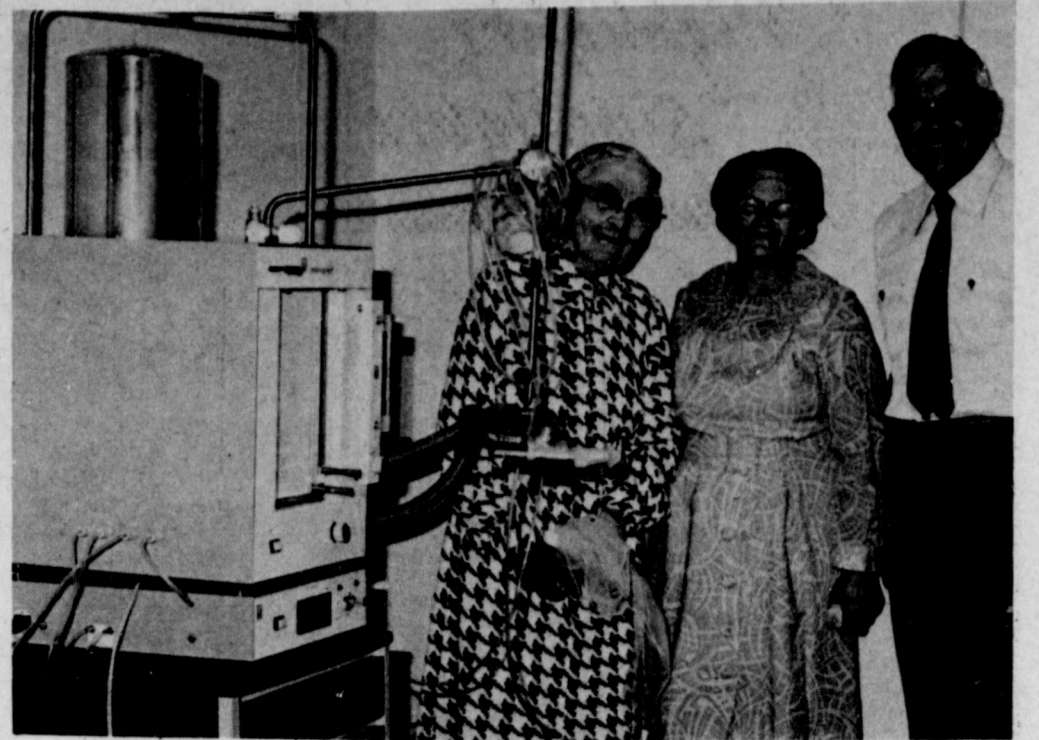

NEW BREATHING APPARATUS...The new Pulmonary Function machine used by the Respiratory Therapist is studied by guests at the Open House, Sunday, at West Plains Medical Center.

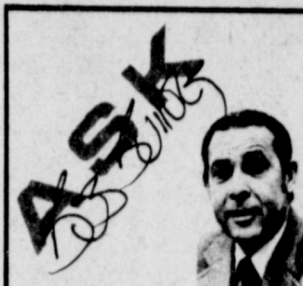

BOB BULLOCK
Comptroller of Public Accounts

months after the death.

DEAR SIR:

Is rose food taxable?
No. All plant nutrients are exempt from the state and local sales tax.

MR. BULLOCK:

I haven't received my new store license for the past two years. What's the hold-up?
The store license law was repealed by the Legislature as

of January, 1975.

SIR:

Is wood for my fireplace taxable?

Yes, firewood is subject to the state and local sales tax.

A little prominence doesn't go to the head of a really prominent person.

M.D. Lovvorn Dirt Moving

TAILWATER PITS
LAND LEVELING DAMS

25 Years in This Area

Box 544, Farwell, Texas

Phone (806) 481-9029

Muleshoe Journal
Established February 22, 1924. Published by Muleshoe Publishing Co., Inc. Every Thursday at 304 N. Second, Box 48, Muleshoe, Texas, 79241. Single issue price: \$2.00. Annual subscription: \$20.00. (Outside of Texas, \$25.00.)
Yearly by carrier: \$25.00
Mailed, by carrier: \$25.00
Advertising rates on application

TEXAS PRESS
1977 ASSOCIATION
L.R. Hall, President
James Wood, Vice President
Cleo Williams, Editor
Nancy Haskins, Secretary
Paul Reed, Officer
Rolly Millip, Advertising
April Haskins, Subscriptions

SUBSCRIPTIONS:
Member Journal and Rally County Journal \$10.00
Rally and surrounding Counties \$15.00
Member Journal and Rally County Journal \$10.00
Rally County Journal \$10.00
Member Journal and Rally County Journal \$10.00
Outside of Texas \$15.00
Yearly by carrier \$25.00
Mailed, by carrier \$25.00
Advertising rates on application

BE A WINNER IN THE FIRST CARQUEST NATIONAL SWEEPSTAKES

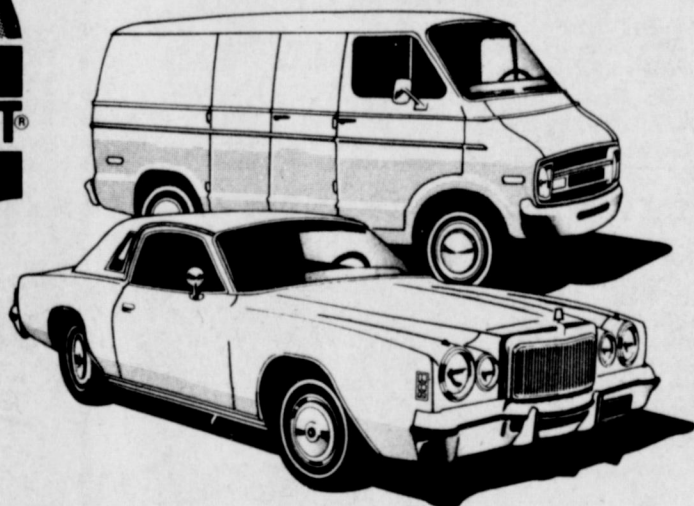

GRAND PRIZE:

YOUR CHOICE: A BRAND NEW 1977 CHRYSLER CORDOBA OR A 1977 DODGE TRADESMAN B100 VAN COMPLETE WITH A \$1000 ACCESSORY PACKAGE. DELIVERED IN PERSON BY JOHNNY RUTHERFORD. REGISTRATIONS CLOSE JULY 4, 1977.

For details, pick up a Sweepstakes Savings brochure at participating CARQUEST Auto Parts Stores.

- 2ND PRIZE: 24 BLACK & WHITE PERSONAL-SIZE PORTABLE TV'S
- 3RD PRIZE: 48 10-SPEED BICYCLES
- 4TH PRIZE: 48 ELECTRONIC TV GAMES
- 5TH PRIZE: 288 TIMEX WATCHES
- 6TH PRIZE: 130 igloo LITTLE PLAYMATE COOLERS
- 7TH PRIZE: 1200 CARQUEST BASEBALL CAPS.

FREON RECHARGE KIT

15 oz. Freon, lock valve clamps, charge line with safety check, dispensing valve, instructions. \$8.00 Value
ONLY \$5.99



PORTABLE CAR RAMPS

Make oil & filter changes, lube jobs easy. No jack needed. 4500-lb. capacity/pr.
\$30.00 value
ONLY \$19.99 pr.

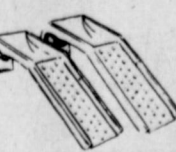

WISE-GRIP® GIFT SET

5" and 10" locking pliers with curved jaws, built-in wire cutter, release lever. NATIONALLY ADVERTISED
Sug. List \$9.95
ONLY \$7.49



TWO-DRAWER TOOL CHEST

Chest storage, tool box portability, extra storage in lid. Drawers lock when lid is closed. 20" x 8 1/2" x 10" high. Drawers 1 1/4" deep.
Sug. List \$27.75
ONLY \$19.95

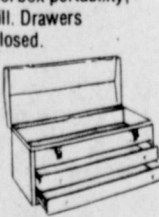

CARQUEST RAINCHECK POLICY. Every CARQUEST Special is a bona fide offer. If we run out of an advertised item or fail to receive the merchandise, we will issue a "Raincheck" entitling you to the sale price. Rainchecks do not apply to items stated as being in limited supply. These Specials, plus many additional savings are in CARQUEST's Sweepstakes brochure. Savings good at CARQUEST Auto Parts Stores thru July 4, 1977.

Muleshoe Auto Parts

217 N. 1st.

Ph. 272-4596

Muleshoe Texas



"WE KNOW WHAT YOU MEAN WHEN YOU'RE TALKING PARTS"

AT MOST LOCATIONS



Anthony's



Hanes
BOYS' BRIEFS AND T-SHIRTS

Size 3-4-6-8
3 for 3¹⁹
Size 10-20
3 for 3⁴⁹

You feel good all under in Hanes®. Briefs with the panel seat for comfort and long wear. Crew neck T-shirts with Haneset® controlled length shrinkage. Both of 100% white cotton knit. Also comes in printed briefs.

Easy-Care Knits Will Go Everywhere This Summer



Polyester Pants or Short Sleeve Top
3⁹⁷
3 for \$11.

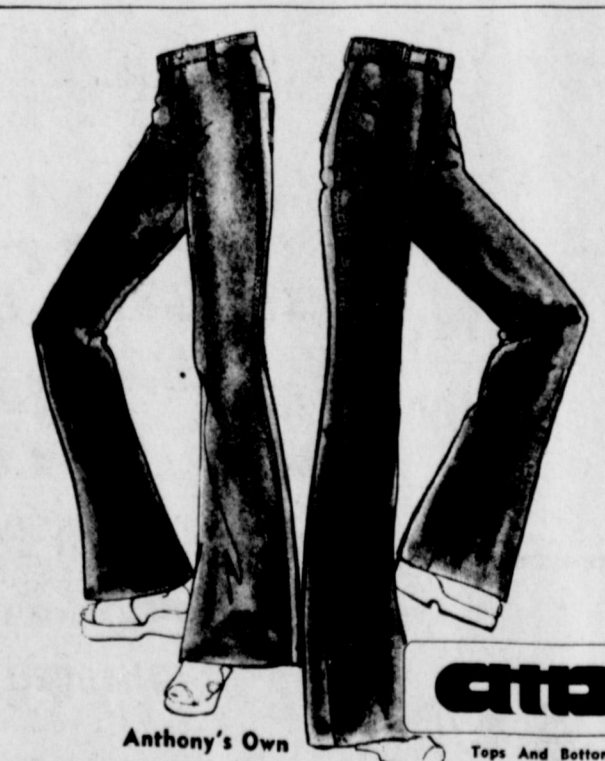

ATB JEANS

\$16.

Super looking 100% pre-washed denim jeans from Anthony's. Many different European designs with an excellent fit. Sizes 5-13

Today's most wanted knits at prices you can't resist! The novelty short sleeve polyester racing shirt in sizes S-M-L. In stripes or solids to coordinate with the elastic pull-on polyester pant in sizes 10-20. Lots and lots of color choices so hurry for the best selections!





MISS D'ANNE CLARK

Bridal Shower Honors Miss D'Anne Clark

Honored with a bridal shower June 4, in the home of Mrs. Royce Turner was Miss D'Anne Clark, bride-elect of Richard Meyers.

The serving table was laid with a white Ecu cutwork and crocheted tablecloth. Yellow and white Shasta daisies, fern and baby's breath were used as the centerpiece. Crystal and silver appointments were used to serve the guests. Miss Perri Poyner and Miss Jana Bryant served. Registering guests were Miss Amy Clark and Miss Carol

Clark. Hostess gifts were a silver and crystal cake stand and stainless cookware.

Hostesses for the occasion were Mrs. Royce Turner, Mrs. Tim Campbell, Mrs. George Peat, Mrs. Charles Pummil, Mrs. Ernest Martin, Mrs. John Maddox, Mrs. Haney Poyner, Mrs. Robert Blackwood, Mrs. Betty Bruns, Mrs. Jack Hicks, Mrs. Vennie Purcell, Mrs. Chester Yerby, Mrs. Joe Pat Wagon, Mrs. Charles Mayhue, Mrs. Harvey Bass and Mrs. Don Harmon.

Epsilon Sigma Alpha Selling Tickets For Beef

The Epsilon Chi chapter of Epsilon Sigma Alpha are selling tickets for the Beef Drawing to be given away at the evening activities on July 4.

There will be two hanging quarters of beef to be given away. Processing will not be included.

Tickets may be purchased for \$1.00 from any member of Epsilon Chi or at Poyner's White, St. Clair's, Main Street Beauty Shop, Western Drug,

Fair Store, Sanitary Barber Shop, Lambert's Cleaners, San Francisco Cafe, Wilson Appliance, Sears, Higginbotham-Bartlett, Lindsey's Jewelry and Gifts, Cobb's, Something Special, Buddy's Shoes, Dameron Drug, Spudnut Shop, Ana's House of Beauty, Chubby's, Dinner Bell and The Corral. The recipient of the beef need not be present to win.

Simnacher Reunion Held Sunday

The Muleshoe Catholic Center was the setting for the Simnacher Family reunion held Sunday, June 19.

There were 87 family members in attendance for the get-together. A buffet style dinner was served. The evening was enjoyed by all with visiting and reminiscing over old times.

Those attending were from Muleshoe, Pep, Littlefield, Lubbock, Hereford, Dallas, Houston, Austin, Miami and Morton. Other attending were from Portales, N.M., Clovis, N.M., Albuquerque and Roswell, N.M., Phoenix, Ariz., and Germanv.

West Plains Medical Center Briefs

ADMISSIONS

June 17: Matthew Walker, Donna Hartline, Geneva Gafford, J.T. Shofner, Latrece Barrett, Willie Burford, Robert Raymond and Maggie Edith Bruns.

June 18: James Roy Jones, Sherri Shipman, Karen Black and Cindy Purdy.

June 19: Augustina Lopez June 20: Karl Dean Helker, Delie M. DeLoach, Louise Faver, Oscar Allison, Evelyn Curtis, Albert Arnold, Sarrah Canfield, Juanel Young and Arvel Robertson.

DISMISSALS

June 16: Lonnie Wilhite June 17: Dallas Kinard, Randy Clayton and Evette Freeman.

June 18: Matthew Walker, Lois Harmon, Santos Aguillon, Robert Raymond, Gladys Black, Eloise Gray and Donna Hartline.

June 19: Geneva Gafford and baby boy and Karen Black.

June 20: Cindy Purdy, Hattie Griffiths, Latrece Barrett, Myrtle Guinn, Elizabeth Black, Augustina Lopez and baby girl.

The Lonely Heart



MRS. RAYMOND GAGE

Mrs. Gage Speaks To Llano Estacado

The Llano Estacado Civic Club met Tuesday, June 14, at the First National Bank.

Mrs. Raymond Gage, of the Circleback community, presented a program on her travels abroad. She told of the flowers in and around Amsterdam, then to Belgium where they toured a linen factory. They visited the University of Oslo while in Denmark and Norway, where 80 percent of the students are American. From there she talked about Sweden, which is noted for lead crystal. In Germany they visited the Heidleberg Castle and saw the largest wine barrel in the world. She told of Switzerland and of its cheeses and watches. In France

they saw the table on which the Declaration of Independence was signed, and in England they sat in on a session of the House of Parliament. Mrs. Gage also told of Scotland, Cuba, Mexico, the Bahamas, Canada and of a Caribbean cruise.

Mrs. Richard Kelton, president, presided over the business meeting. Minutes of the previous meeting were read and a treasurer's report was given. A letter was read from the Chamber of Commerce on the July 4 activities.

The club voted to hold a White Elephant Bazaar for the fall fund raising project. A booth will be set up for the July 4 events being held.

Members present were Mrs. Jess Bryant, Mrs. Carol Long, Mrs. Stanley Burreson, Mrs. Fred Clements, Mrs. Royce Harris, Mrs. Betty Hopper, Mrs. Richard Kelton, Mrs. Glen Morris, Mrs. Willie Reeder, Mrs. James Turnbow, Mrs. Keith Turner and Mrs. Raymond Gage, guest.



Toby Lance Hartline

Mr. and Mrs. James Hartline are the proud parents of a new baby boy born June 17, at 11:33 a.m. in West Plains Medical Center. The baby weighed seven pounds and ten ounces and was named Toby Lance Hartline. The couple have one daughter, Shawna Denise.

Paternal grandparents are Mr. and Mrs. Jim Hartline of Muleshoe and maternal grandparents are Mr. and Mrs. Loyd Lowry of Littlefield. Great grandparents are Mr. and Mrs. W.U. Lowry of Muleshoe and Mrs. Josephine Rankin of Lubbock.

Joshua Beau Gafford

Mr. and Mrs. Scotty Gafford of Muleshoe are the proud parents of a new baby boy born June 17, at 12:26 p.m. in West Plains Medical Center. The baby weighed six pounds and five ounces and was named Joshua Beau Gafford. He is the couple's first child.

Maternal grandparents are Mr. and Mrs. Solomon Madrid and paternal grandparents are Mr. and Mrs. Floyd Gafford, all of Muleshoe.

Todd Allen Shipman

Mr. and Mrs. Garry Shipman of Muleshoe are the proud parents of a new baby boy born June 18, at 8:10 a.m. in West Plains Medical Center. The baby weighed six pounds and five ounces and was named Todd Allen Shipman. The couple have two other sons, Sean and Timmy.

Paternal grandparents are Mr. and Mrs. Joe Shipman of Muleshoe and maternal grandparents are Mr. and Mrs. Melvin Fitzgerald of Clovis, N.M.

The President emphasizes child health care.

Speech, hearing

AUSTIN, Texas (Spl.) — Speech and hearing disorders are the most frequent handicapping conditions among children, says a University of Texas audiology specialist who advises early treatment for such disorders.

Dr. Frederick Martin says hearing loss has to be looked upon as a language disorder because it affects the development of normal speech and language patterns.

Speech patterns of a child with impaired hearing are developed late and poorly, he says. Children often are diagnosed as being emotionally disturbed or mentally retarded when actually they have language disorders that stem from hearing loss, he adds.

Flag Day Observed By El Portal DAR

Members and guests of El Portal Chapter, National Society Daughters of the American Revolution met at Oasis State Park on June 14th for a Flag Day Breakfast.

Mrs. Vernal D. Tuttle, Regent, gave recognition as the 200th anniversary of the adoption of the flag, and also on June 14th, 1775, that the United States Army was organized. Mrs. J. Albert Stewart, Chaplain, gave the invocation.

The Sons of the American Revolution were represented by Lawrence L. Little, Missouri Chapter and Floren Thompson, III, New Mexico Chapter, both of Portales.

Paint Workshop Slated At Taos Ski Valley

A painting workshop for beginning and advanced students with emphasis on developing personal style and techniques in landscape painting will be held July 25-29 and again September 26-30 in Taos Ski Valley with Jean Lyles. There will also be demonstrations in palette knife and serpia-tone painting.

Students may enroll for a period of one week or for two weeks. The fee for each week is \$50.00. Each class will be limited. Supplies will be available. Students may register on Sunday. Each student is to bring an easel, paint rags and a sturdy TV tray.

When buying a used boat, exercise the same cautions for buying a used car—if possible, have a test drive, cautions Claudia Kerbel, consumer information specialist with the Texas Agricultural Extension Service, The Texas A&M University System.

In summer, a house stays cooler when windows are covered during the hot part of the day—window shades, draperies and venetian blinds all help, suggests Pat Seaman, housing and home furnishings specialist with the Texas Agricultural Extension Service, The Texas A&M University System.

Jean Lyles, a resident of Hereford, grew up in the ranch country of West Texas. Her paintings depict the colorful landscapes of the Texas Panhandle and the rugged mountains of New Mexico. She studied at West Texas State University in Canyon with noted artists as Ronald Howerton, Merlin Enabnit, Stephan Kramer and Sinithia Guzevich. Her paintings are being shown with the Texas Gallery in Hereford and by the Conquistador Gallery in Taos, N.M.

Soviet oil, gas

AUSTIN, Texas (Spl.) — While many eyes are on the oil of the Middle East, the eyes of two Texas scholars are on the oil and natural gas potential of the Soviet Union.

An economist, Edward Hewett, and a geographer, George Hoffman, of The University of Texas have begun a research project to assess the role of the Soviet Union in the future of world oil and gas markets.

Dr. Hewett will develop an econometric model to predict Soviet exports in oil and gas in the next decade. Dr. Hoffman will explore the impact of Soviet exports on Western Europe and the probable competition from future North Sea exports.

Medicine has made great progress in the past decade; people live longer even if it costs more.

To hide thread ends when sewing, leave ends long. Knot thread close to fabric. Thread ends through a needle and slip them between layers of the fabric. This hides them, and they don't pull out as easily, says Margaret Ann Vanderpoorten, clothing specialist with the Texas Agricultural Extension Service, The Texas A&M University System.

Advertising is most expensive to those who neglect it.

FASHION YARDAGE SALE

Starts Wed. June 22nd

Several Tables	Double Knit \$2.49 yd.
1 Table	All Over Lace 1/2 Price
1 Table	Summer Cottons 1/2 Price

Look For Other Bargains

Dot's Shop

127 Main 272-4635

Ready, Set, Go To St. Clairs---

Lay-A-Way Coat

SALE

10% off

Through July 2nd

All It Takes To Get You Going Is A Great Action Coat, Come Check Out Our New Collection Of Wools, Wool Blends, And Ski Looks.

St. Clair's

110 Main

Muleshoe

272-4453

Belle's Patterns With A WESTERN Flair

#1261 Ladies' Squaredance Dress

For the feminine look, select the dress with ruffles and lace. The elasticized neckline is formed by the bodice and raglan-styled, short, puffed sleeves. The bodice and 8-gore skirt are gathered on to a fitted midriff section. Ruffles accent the skirt. Trim is optional.

Printed pattern #1261 in sizes 6 to 18. Send \$2.50 for this pattern... add 50c handling and postage. Send to:

Dept. 451
Belle's Patterns
P. O. Box 841 - Dept.
Hurst, Texas 76053

Introducing

Helen Lopez,
The New Beautician
At Main Street Salon.
She Specializes In
Manicures &
Blowdry Cuts.

Call Or Come In Today
For An Appointment.

Other Beauticians Include: Sherry Pugh, Diane Stewart,
Rickie Souton & Bernice Holderman.

Main Street Beauty Salon

115 Main Ph. 272-3448



BAILEY COUNTY 4-H'ER...Brenda Flowers, daughter of Mr. and Mrs. Tom Flowers, was named All-Around at the Bovina, Farmer County 4-H Horse Show. She won first place in Barrel, Poles and Flags, third place in Halter and Reining, and fifth place in Horsemanship. She won High Point on the Trophy. She was also All-Around at the Dimmit Horse Show.

Your friendly 'repairwoman'

AUSTIN, Texas (Spl.) — A University of Texas management professor wants to promote the idea that if your doorbell rings, it may be your repairwoman calling.

Prof. Albert Shapero believes women are letting a lucrative job market — that of making repairs to TV sets or small appliances in the home — go untapped.

He reasons that properly trained repairwomen would have a special appeal to women alone in their homes who "may feel a little uncomfortable with strange men tromping around the house." Also, he says the limited number of places where small appliances can be repaired opens up to women the field of repairs in the home.

A government, administered for the good of all citizens, should recognize no privileged class.

Bonus With Man-Made Oil

There'll be something extra for motorists planning to switch to a new "man-made" auto engine oil said to conserve energy as well as save gasoline and oil changes.

For six weeks beginning June 1 at participating Mobil service stations, motorists can get a free oil filter with a lubrication and complete change to the new synthetic engine oil, Mobil 1.

Extensive testing shows Mobil 1 "enables the average car to go up to 10 extra miles per tankful of gasoline, reduces oil consumption in engines in good mechanical condition, provides faster sub-zero starting and excellent hot weather performance, keeps engines cleaner, and reduces engine wear."

Nuclear waste

AUSTIN, Texas (Spl.) — Under a \$265,000 federal grant, The University of Texas Bureau of Economic Geology will begin studies in the Texas Panhandle to locate deep salt beds in which nuclear wastes might be isolated safely in the future.

The U.S. Energy Research and Development Administration is considering salt beds as a repository for nuclear wastes because water cannot penetrate them and carry wastes into surrounding formations.

Dr. William L. Fisher, director of the UT bureau, says geologists will be looking for sites with salt beds at least 200 feet thick and from 1,000 to 3,000 feet deep.

Work hard and hang on to your money—your children will have the time of their lives spending it.

Laboratory testing was supplemented by more than two million miles of road testing, including an around-the-U.S. trip by production-model 1977 cars driven by a test team of The United States Auto Club. In one series of tests, Mobil 1 was used 15,000 miles, including 5,000 in a highway police car, then 5,000 in a city taxi, then 5,000 in a Cadillac. Tests for metal-wear particles, chemical stability and other features showed that the used Mobil 1 still protected that engine as well as new conventional premium oil.

The offer of a filter with a change to Mobil 1 is timed to coincide with motorists' preparing for the summer driving season.

In buying a side of beef, remember it is only about one quarter steaks—the rest is about evenly divided among roasts, hamburger or stew meat and waste, advises Mrs. Gwendolyn Clyatt, consumer marketing information specialist with the Texas Agricultural Extension Service, The Texas A&M University System.

WHO KNOWS?

1. When was the Library of Congress established?
2. How many U.S. Presidents were born in April?
3. Name them.
4. Where is the largest man-made lake in the U.S.?
5. Define ombudsman.
6. What was the total estimated U.S. population as of Aug. 1, 1976?
7. What word describes a group of leopards?
8. Name the 25th President of the U.S.
9. What is the average life of an Asian elephant?

Answers To Who Knows

1. April 24, 1800.
2. Four.
3. Jefferson, Monroe, Buchanan and Grant.
4. Sakakawea, N.D., 575 sq. mi.
5. An impartial go-between; someone who sees that complaints come to official notice.
6. 215,276,000.
7. Leap.
8. William McKinley.
9. Forty years.

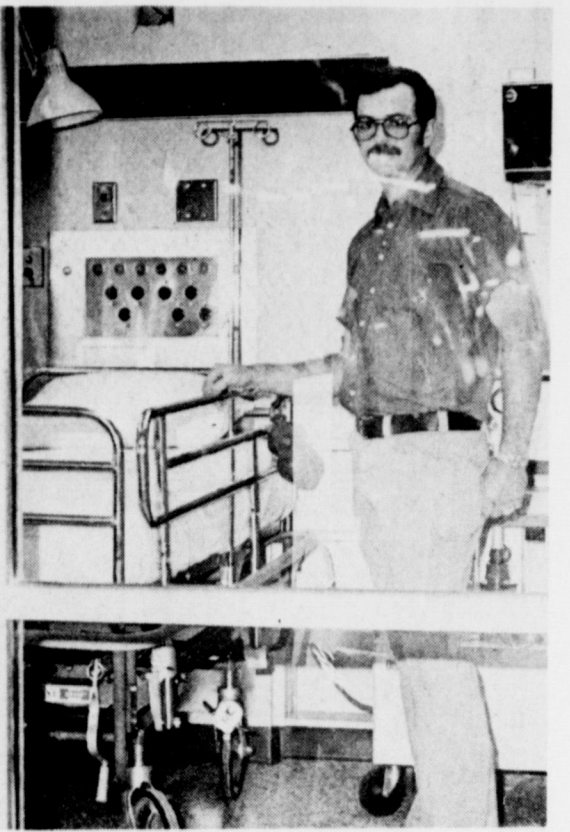
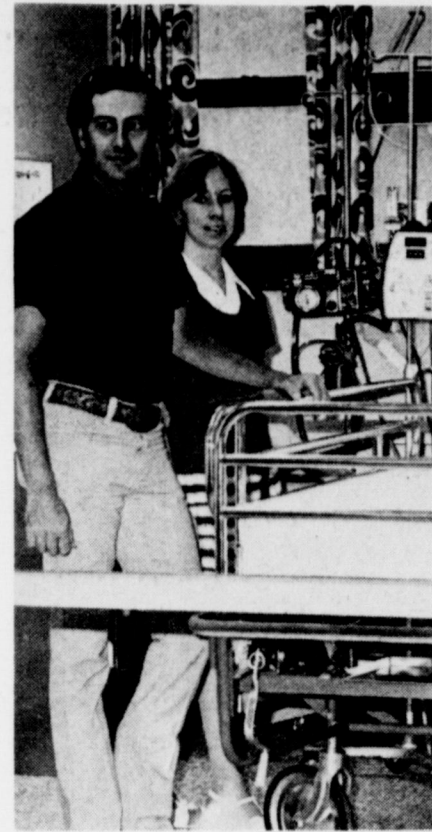

INTENSIVE CARE UNIT...Garry Shipman, right, Peggy Carter and an unidentified man, look over the Intensive Care bed in ICU and the Ohio 560 Ventilator at right and other equipment from the Inhalation Department.

LAY-AWAY THE THRIFTY WAY TO BUY

Blanket Sale
C. R. ANTHONY CO.

A SMALL DEPOSIT WILL HOLD YOUR SELECTION

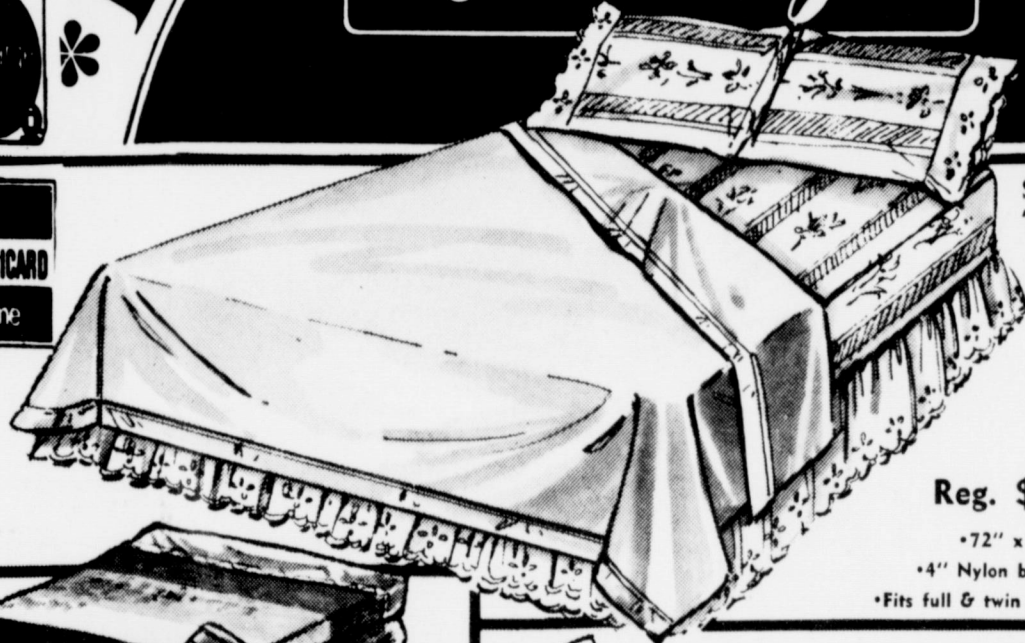

SOFTLY NAPPED TO GIVE YEAR 'ROUND SLEEPING COMFORT

100% Polyester Challenger Blanket

Reg. \$4.99

*72" x 90"

*4" Nylon binding

*Fits full & twin size beds

LAY-A-WAY SALE PRICE

3 FOR 12⁹⁷



AIRTEMP Thermal Solid and Rugby Stripes

Reg. 5.99

LAY-A-WAY SALE PRICE

5⁵⁴

- 100% polyester thermal action solid colors and multi-colored stripe blankets
- 72" x 90" - practical size for twin and full bed
- 4" nylon binding on ends
- Year round sleeping comfort

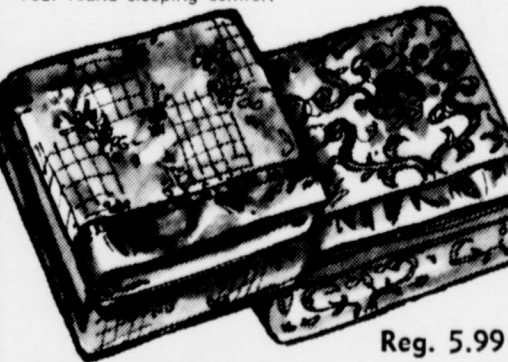

Printed Blankets

Reg. 5.99

LAY-A-WAY SALE PRICE

5⁵⁴

- 72" x 90" 100% polyester printed blankets
- Machine washable and dryable
- Lots and lots of patterns and colors for both the children's room or the master bedroom



Cozy, Versatile COMFORTERS

Full & Queen Size 80" x 90"

Reg. 17.99

LAY-A-WAY SALE PRICE

\$15.

- A beautiful bed covering by day, a warm comforter by night
- 2-styles: Colorful patchwork print or multi-colored floral design
- Polyester and cotton blend
- Machine washable



PRINTED BLANKETS

REG. 7.99 LAY-A-WAY SALE PRICE

7⁴⁴

- 72" x 90" for twin or full size beds
- All machine washable fabrics with nylon binding
- A wide variety of novelty screen prints and charming traditional prints to select from

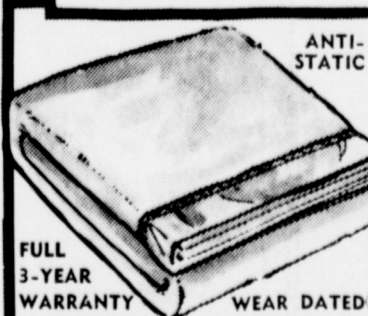

HORIZON BLANKET

80" x 90" Reg. 8.99

Queen Size Reg. 9.99

King Size Reg. 10.99

- 55% virgin acrilan acrylic and 45% acrylic
- Machine wash and dry
- Solid colors of Blue, Mint Green, Yellow

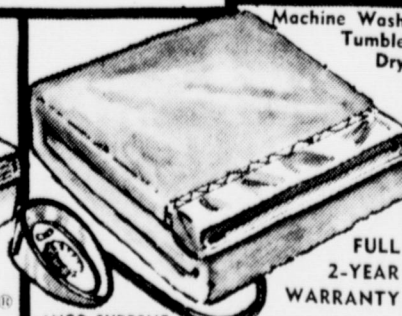

ELECTRIC BLANKETS

Full Single Control Reg. \$23.

Full Dual Control, Reg. \$27.

- 80% polyester, 20% acrylic
- Nylon binding at top, stitched at bottom
- Multiproof and non-allergenic

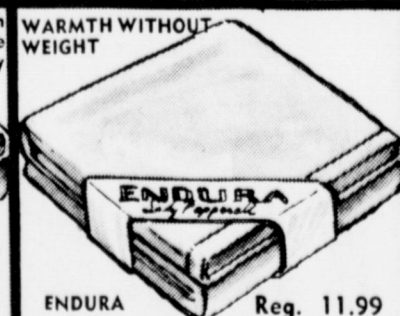

Solid Colored Blanket

Reg. 11.99

Lay-A-Way Sale Price

- 100% polyester face on polyurethane foam
- Self-hemmed
- Machine washable and dryable
- Won't shrink or stretch out of shape
- 72" x 90" - Ivory, Green, Gold, Blue, and Peach

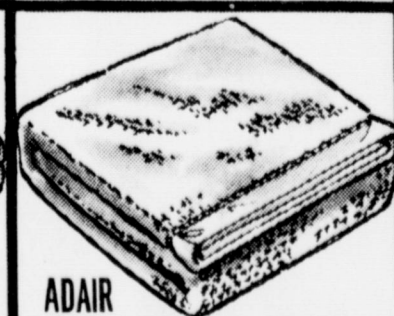

ADAIR THERMAL BLANKET

LAY-A-WAY SALE PRICE

72" x 90" Twin-Full Reg. 6.99

102" x 90" Queen or King Size Reg. 9.99

- 100% virgin acrylic thermal blanket
- Machine washable
- Treated to reduce shrinking
- White, Green, Blue, Yellow in 72" x 90" only

Universal Treating Co., Inc.

Water Well Acidizing

No Job Too Small Or Too Large

Call Collect

Universal Treating Co., Inc.

Levelland, Texas 806-894-6125

Lazbuddie

Meet

Jesus

Crusade

July 17-24, 1977

RUSTLE UP these SAVINGS!

THEY'RE A STEAL!

Just Arrived!

A Fleet Of Low Milage Executive Cars



Come By & See One Of Our Friendly Salesmen For A Good Buy On One Of These



Great LTD's

Muleshoe Motor Co.

"Car Capital Of The West Plains"

1225 W. American Blvd.

Ph. 272-4251



View From The Plain

by J.D. Peer
I & E Field Officer

WILDLIFE PLANTINGS
The American farmer and

rancher is striving to produce enough food and livestock to feed the world and he is doing a good job but these efforts many times encompass drastic land changes including destruction of natural wildlife habitat. To help supplement this reduction in cover and food for native birds such as the quail, pheasant and prairie chicken, it is sometimes necessary to plant a fence row or corner of the field to wildlife plants and cover. Quail, for example, depend on three factors: cover, food and weather. The adverse High Plains weather can be minimized if the food and cover conditions provide for winter survival

and for spring nesting. A strip of domestic grain along a wheat field will do wonders for upland birds and migratory birds such as dove. Most domestic grains are grown for early maturing seeds and the stocks are usually soft for ease of harvesting. These factors dictate a combination of domestic grain and wild plant food for wildlife. Some of the more common wild plants that furnish seeds for

upland birds include; wild sunflower, Russian thistle, broomweed, ragweed, and smartweed. A few plants furnish both cover and food such as the Russian olive, aromatic sumac, and black locust. Planting instructions for all wildlife food whether specialty seed such as the game bird pea, WGF sorghum, bob white soybean or domestic grain such as corn and maize, should include good soil preparation. On cultivated land, use normal plowing and seed bed preparation. On pasture sod, disc strips two or three times to break up the hard-pan surface. Since most birds eat insects in spring and summer till the first hard frost, the unnecessary use of insecticides should be eliminated. Consumption of these sick or dead insects by game birds will reduce the bird's natural ability to fight disease or escape from their enemies. It is often difficult to convince a good farmer to plant only one-half the normal seed rate he would use for normal production crops. This lower seeding rate is important as birds need room to maneuver freely through a food strip. The underplanting will also allow weeds to reach maturity furnishing a variety of food lasting through winter until next spring. Assistance from the Texas Parks and Wildlife Department is available by contacting Richard DeArment, Extension biologist, P.O. Box 122, Wheeler, Tx. 79096.

Wednesday with her parents the H.W. Garvins. Mr. and Mrs. Tommy Durham from Lubbock spent the week end with her parents the George Tysons. The Three Way high school cheer leaders are attending cheer leader school at CC in Lubbock. Those attending are Jackie Carlisle, Tammy Davis, Belenda Richardson, Princess Parkman and Lillie Neno. Mr. and Mrs. Kenneth Fox and daughter from Clovis spent

Three Way News

By Mrs. H.W. Garvin

Mrs. Oleta Boof from Amarillo spent the past week visiting her sister Mrs. S.G. Long.

Mr. and Mrs. Joe Wheeler and family attended a family reunion in Levelland park last Sunday.

Mr. and Mrs. Kenneth Fox and daughter from Clovis spent

Wednesday with her parents the H.W. Garvins.

Mr. and Mrs. Tommy Durham from Lubbock spent the week end with her parents the George Tysons.

The Three Way high school cheer leaders are attending cheer leader school at CC in Lubbock. Those attending are Jackie Carlisle, Tammy Davis, Belenda Richardson, Princess Parkman and Lillie Neno.

Mr. and Mrs. Jack Furgeson

spent Sunday in Silverton with their daughter and family the Jim Greens.

Mr. and Mrs. Tommy Terrell had a birthday dinner honoring D.V. Terrell, Allen Davis and Shane Terrell last Sunday at their home.

Three Way Baptist Church had a guest speaker, Rev. John Lodach and wife from Lubbock Sunday.

There are selfish people in every community who seem to get along.

Levi's DURA PLUS DENIM BELLS

Boys' sizes 8-14 Slims & Regulars
Student sizes 25-30 waist

8 TO 14
\$13

25 TO 30
WAIST
\$16.50

New Levi's Dura Plus Denim Bells look, feel and fade with every washing just like traditional Levi's indigo blue denims. But they also shed wrinkles and control shrinkage the way no ordinary denim can. Stronger than regular denim too. Look for the Levi's Dura Plus label and get a pair today. You'll love 'em... for a long, long time.

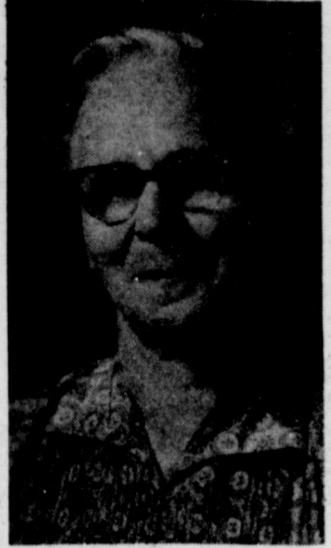

MRS. MARY E. VAUGHN

Services Held For Mary E. Vaughn

Mrs. Mary E. (Bessie) Vaughn, 90, died around 7:20 Monday morning at the Muleshoe Nursing Home. She had been a resident of Happy since 1941 where she moved from Greer County, Okla. She was born July 17, 1886 in Cleveland, Ala. and was a member of the First Baptist Church of Happy. Funeral services were at 2:00 p.m. Wednesday in the First Baptist Church of Happy with the Rev. Paul Heil, minister, officiating. Burial was in the Happy Cemetery by Singleton-Ellis Funeral Home. Survivors include three sons, Cleo, of Amarillo, S.E. of earth, and J.C. of Wichita Falls; two daughters, Mrs. Odessa Shanks of Muleshoe, and Mrs. Juanita Aiman of Bloomington, Calif.; two sisters, Mrs. Ethel Vaughn of Mangum, Okla. and Mrs. Ella Odom of Ada, Okla.; nineteen grandchildren, 28 great-grandchildren, and one great-great-grandchild.

On cultivated land, use normal plowing and seed bed preparation. On pasture sod, disc strips two or three times to break up the hard-pan surface. Since most birds eat insects in spring and summer till the first hard frost, the unnecessary use of insecticides should be eliminated. Consumption of these sick or dead insects by game birds will reduce the bird's natural ability to fight disease or escape from their enemies. It is often difficult to convince a good farmer to plant only one-half the normal seed rate he would use for normal production crops. This lower seeding rate is important as birds need room to maneuver freely through a food strip. The underplanting will also allow weeds to reach maturity furnishing a variety of food lasting through winter until next spring.

Assistance from the Texas Parks and Wildlife Department is available by contacting Richard DeArment, Extension biologist, P.O. Box 122, Wheeler, Tx. 79096.

Texas is more than modern cities.

Our state is quiet, fish-filled lakes and unspoiled beaches... towering mountains and a proud past carefully preserved... a week or weekend vacation bargain.

Discover the rest of Texas.

"It's right in your own backyard."

a public service of this newspaper and the Texas Tourist Development Agency

Anniversary Sale

10% To 20% Off Regular Stock Of Tapes & Albums

Come In & Register For CB Radio To Be Given Away Sat. June 25

We Sell Tapes-Albums-Stereos-CB Radios-Incense-Antennas-Black Like Posters-Books-English & Spanish Pinatas-Herbs & Accessories

Free Pops & Balloons For The Kids

CB Antennas \$13.95

The Music Box

414 W. American Blvd.

<p>GIBSON'S DISCOUNT CENTER</p> <p>WE'RE BUDDING WITH Good Buys!</p> <p>PRICES EFFECTIVE JUNE 23-25</p>			<p>Store Hours: 9 a.m.-7 p.m. Mon.-Sat.</p>	<p>COAST BATH SOAP</p> <p>3/\$1</p> <p>WHILE SUPPLY LASTS</p>
<p>VASELINE PETROLIUM JELLY</p> <p>7 1/2 oz.</p> <p>79¢</p> <p>WHILE SUPPLY LASTS</p>	<p>CANNON WASH CLOTHS</p> <p>89¢</p> <p>WHILE SUPPLY LASTS</p>	<p>SOLID'S & STRIPES TOWELS</p> <p>\$1.99</p>	<p>CRISCO OIL</p> <p>Reg. 1.16</p> <p>99¢</p>	
<p>RIVAL CROCK POT</p> <p>Reg. 14.88</p> <p>\$9.99</p>	<p>GERING 5/8X50FT. WATER HOSE</p> <p>Reg. 4.97</p> <p>\$3.99</p>	<p>INFANT SLIPON 3-36 MO. SHIRT</p> <p>Reg. 97¢</p> <p>77¢</p>	<p>BORDEN ORANGE DRINK</p> <p>WHILE SUPPLY LASTS</p> <p>59¢</p>	
<p>ANACIN</p> <p>50 TABLETS</p> <p>99¢</p>	<p>GLASS BOWLS</p> <p>Small Reg. 87¢</p> <p>69¢</p>	<p>CEREAL BOWLS</p> <p>Reg. 47¢</p> <p>3/99¢</p>	<p>BOYS KNIT SHIRTS</p> <p>ASSORTED COLORS</p> <p>\$3.69</p> <p>Reg. 4.33</p>	
<p>EVERYDAY LOW PRICES</p> <p>1/2 GAL. HOMO MILK.....89¢</p> <p>1 GAL. HOMO MILK.....\$1.73</p> <p>LARGE EGGS.....67¢</p> <p>1 LB. COTTAGE CHEESE.....77¢</p> <p>2 LB. COTTAGE CHEESE.....\$1.33</p> <p>GIBSON BREAD.....2/89¢</p>			<p>TEXAS INSTRUMENT CALCULATOR</p> <p>\$10.99</p> <p>#1265</p> <p>Reg. 12.47</p>	
<p>NEW STP Motor Oil</p> <p>15,000 MILES OF PROTECTION BETWEEN CHANGES or 1 year under normal driving conditions</p> <p>THAT'S EXTRA PROTECTION</p> <p>73¢</p>			<p>LADIES POLY SLEEVELESS BLOUSES</p> <p>SIZE 40-44</p> <p>Reg. 3.39</p> <p>\$2.89</p>	
<p>CHIFFON FACIAL TISSUE</p> <p>Reg. 59¢</p> <p>2/99¢</p>			<p>BATHROOM BOWL BRUSH</p> <p>Reg. 39¢</p> <p>29¢</p>	
<p>MAGIC FINGERS SHELLER</p> <p>Reg. 13.88</p> <p>\$9.99</p>			<p>MENS CUSHION FOOT SOX</p> <p>Reg. 1.09</p> <p>Size 10-13</p> <p>89¢</p>	



OPERATING ROOM...Mrs. John Clark, R.N., shows Mr. and Mrs. Frank Wuerlein and children of Muleshoe the facilities of the new operating room at West Plains Medical Center, Sunday, during Open House.

We sometimes wonder what cats and dogs think of people.

Sin may be a pleasure, but every pleasure isn't a sin.

Careful drivers never know when they save their own lives.

Bill For Determining Cotton Allotments

A bill updating procedure for determining upland cotton allotments will be introduced in the House of Representatives this week.

The National Cotton Council has been advised by Rep. David R. Bowen (D-Miss.), chairman of the House Agriculture Subcommittee of Cotton and author of the bill, that a subcommittee hearing on the proposal has

been scheduled for 10 a.m., June 28. The bill incorporates recommendations developed by the National Cotton Council's Producer Steering Committee and

Standard Financial Management System For Texas Counties

Comptroller Bob Bullock said Monday that his office has developed a standard financial management system for Texas counties to help them track the flow of taxpayer dollars more accurately and safely. Bullock said the system was developed initially for Duval County after a Comptroller's Office audit in 1976 showed that inadequate accounting procedures had contributed to the loss of public funds in past years.

"To develop the standard system we asked for and got help from counties across the state," Bullock said. "In the process, we learned that many counties need to and want to improve their accounting systems but haven't had the resources to do

so." The Comptroller said his standard financial management manual for Texas counties—developed with the help of the County Auditors and County Treasurers Associations and the Texas Department of Community Affairs—sets out minimum standards which all counties should meet in their day-to-day bookkeeping.

In addition, he said, the manual includes two model accounting systems based on accepted accounting practices which could be adopted by any county. The Comptroller's Office is holding a series of regional

meetings this summer with county officials to explain the manual and offer to provide any further assistance necessary, Bullock said.

He said the first two meetings were attended by a total of 31 counties. Eight more such regional meetings are scheduled, he added.

The Comptroller said two counties have already implemented the simplified accounting system designed for smaller counties and a dozen others are either scheduled to do so or have expressed an interest. In addition, five counties are receiving general help with their

financial management from the Comptroller's Office. "We are happy to offer this

help to any county and its taxpayers," said Bullock.

WHO KNOWS?

1. Who is the Transportation Secretary?
2. Define ergophobia.
3. When and where was the first oil well opened?
4. What is tritium?
5. How many states entered the Union during the month of June?
6. When was the historic landing at Normandy?

Answers To Who Knows

1. Brock Adams.
2. Fear of work.
3. August 28, 1859, in Titusville, Pa.
4. A heavy form of hydrogen.
5. Six.
6. June 6, 1944.

Drought could force hike in farm products.

Bookmobile News By Lorene Sooter

WEDNESDAY JUNE 29
Circleback 9:00 - 10:00
Bula #1 10:30 - 11:30
Enochs 12:00 - 1:00
THURSDAY JUNE 30
Springlake #1 10:30 - 11:30
Earth 1:15 - 3:45
FRIDAY JULY 1
Pleasant Valley 11:00 - 12:00
Sudan #2 1:00 - 3:45
TUESDAY JUNE 28
Morton 9:30 - 3:45

WOULD YOU BELIEVE NO PAYMENTS for 18 months when you lease a LOCKWOOD from MID PLAINS IRRIGATION

Believe it!

It's true! Under this great new lease plan from Lockwood, your first payment doesn't come due until a year and a half later. Almost gives you time enough to get in two crops before payments start. You just put down a 10% security deposit at the beginning of the contract...and you even get that back later, with interest!

It's just one of several attractive lease plans available on Lockwood pivots. Choose one that fits your pocketbook.

Fast delivery!

We're also offering unbelievably fast delivery. Just days after finalization of your lease plan, we'll have your new Lockwood center pivot on your farm.

Quality, reliability, price, financing, fast delivery...

WE'VE GOT IT ALL.

There's never been a better time to buy a Lockwood!

AUTHORIZED SALES AND SERVICE LOCKWOOD Pivot Irrigation Systems



Mid Plains Irrigation Inc.

Hwy. 70

Muleshoe, Texas

272-4000

ALLSUP'S
CONVENIENCE STORES

SUMMERTIME BARGAINS! PRICES GOOD JUNE 23-25, '77

<p>BORDEN'S PREMIUM ICE CREAM 1/2 GAL. NO. CTN. 99c</p> <p>Shurfine MUSTARD 16 oz. 3/\$1</p> <p>BORDEN'S ALL FLAVORS NOVELTIES 10c EA.</p> <p>Shurfine CATSUP 32 oz. 3/\$1</p> <p>CHINET LUNCHEON Plates 40 CT. 99c PKG.</p> <p>Shurfine NAPKINS 3 Pkgs./\$1</p> <p>FRESH TEXAS Watermelon EA. \$1.79</p> <p>HOT COOKED FOODS</p> <ul style="list-style-type: none"> •BBQ CHICKEN •HOT LINKS •BURRITOS •GERMAN SAUSAGE •BULK BARBECUE BEEF •BBQ BEEF SANDWICHES •BBQ RIBS •MILD LINKS •CORN DOGS <p>Morton POT PIES Your choice 3/\$1</p> <p>Patio Frozen DINNERS Your Choice 49c Each</p>	<p>Brown & Serve SAUSAGE 99c</p> <p>Breakfast SAUSAGE 99c</p> <p>Shurfine MACRONI & CHEESE 5/\$1</p> <p>Roxey DOG FOOD 12/\$1</p> <p>Shurfine Strawberry PRESERVES 18 oz. 79c</p> <p>Shurfine Hamburger DILL PICKLES 32 oz. 53c</p> <p>BORDEN'S PURE ORANGE JUICE 49c QT. JAR</p> <p>Shurfine FLOUR 10 lb. 39c</p> <p>BORDEN'S ASSTD. FRUIT DRINK GAL. JUG 79c</p> <p>Energy Charcoal LIGHTER FLUID 32 oz. \$1</p> <p>Energy Charcoal BRIQUETS 10 lbs. \$1.30</p> <p>Energy Charcoal BRIQUETS 5 lbs. 75c</p> <p>HATS \$2</p>
--	---

SHOP THE FRIENDLY, CONVENIENT ALLSUP'S STORE NEAR YOU

312 W. AMERICAN BLVD.

authorized by Council delegates in a mail ballot.

The House Agriculture Committee had updated allotment systems for wheat and feed grains when it reported the farm bill in mid-May. However, at Bowen's suggestion, it deferred action on cotton allotments pending completion of the producer study. The Senate-passed farm bill includes an amended Administration proposal for all crop allotments.

The Producer Steering Committee proposal for cotton follows the House and Senate bill concept for wheat and feed grains by basing "farm allotment" on acreage the farmer decides to plant. Under this concept, government payments would be made to farmers only when the average price they receive during the calendar year is less than the established "target price."

Under the proposal: (1) The national program acreage for cotton would be announced no later than Dec. 15 for the next year's crop.

(2) If payments are to be made, the allocation factor (not to exceed 100 percent) would be obtained by dividing the national program acreage by the estimated harvested acreage.

(3) To obtain the acreage on which payment may be made, the allocation factor would be applied to cotton acreage planted on the farm. However, the factor would not be applied to any farm where acreage was voluntarily reduced from the previous year by as much as the recommended percentage. These exemptions would be taken into account by the Secretary of Agriculture in setting the allocation factor.

(4) Program payment yields would be established each year on the basis of a farm's actual yields per harvested acre for the preceding three years. Adjustments would be made for abnormal weather and conditions, with appraisals where yield data are not available.

(5) The Secretary would be empowered to require producers to set aside a prescribed acreage of cropland on their farms (not to exceed 28 percent of the current cotton acreage). He could also permit planting and other use of set-aside acreage under certain conditions.

(6) Should additional allotment adjustments become necessary, the Secretary would be authorized to limit cotton acreage planted on farms by applying a factor to the highest acreage planted—including prevented planting—on the farm in the preceding five years. Penalty for farms not complying would be ineligibility for loans and payments.

As in the Senate bill, producers would be eligible for payments if plantings are prevented. In the case of low yields due to disasters, payments may be made on the farm's entire planted acreage.

Persons wishing to testify at the June 28 hearing on the proposed Bowen bill should contact the clerk of the House Agriculture Committee.

Socialist-Communist alliance won victories in France.

Sudan News

Evelyn Ritchie

Mr. and Mrs. J.W. House of Andrews visited here Monday with friends.

Karen Rich and Travis of Vernon visited during the weekend with her parents, Mr. and Mrs. Jack Ingram.

Mrs. Willie Rosson, Mable Reed, Cletis Holloman, and Mr. and Mrs. Bishop of Littlefield plan to be in Palo Duro Canyon for the opening night of "Texas".

Mrs. Louis Grute of Midland visited a few days last week with Mrs. Gladys Terry.

Visiting Cletis Holloman this week is his daughter and family, Diane Bishop, and his mother-in-law, Mrs. Hilbun of Littlefield.

Sudan visitors recently were Mr. and Mrs. Oscar Newell of Las Vegas, Nev. They are former residents here and he pastored the Circle Back Baptist Church. They visited Mrs. Maurine Barnett, Mrs. Gladys Terry, and Mr. and Mrs. Bernard Wilson.

Mrs. Maurine Barnett is now in Ft. Worth visiting with her daughter and family, the Jim Sorrells.

Visiting with Mr. and Mrs. Glen Cardwell is his nephew, Jerry Drake of Hobbs, N.M.

Present for the June 8 Bible Study at the Sudan Church of Christ were Judy Lynch, Bonnie Sutton, Evelyn Fisher, Shirley Wood, Peggy Ray, Tanya Ray, Sandra Franks, Cindy Legg, Jan Smith, Artie B. May, Elsie Wilson, Larue West, June Bartley, Opal McCaghen, Edith Reed, Carla Withrow, Jo Withrow, Kathy Gatewood, Teresa Hicks, and Nell Ingle. Art Lynch brought the study, "Victory Through Surrender".

A class in sewing will begin Monday, June 20 at the Sudan homemaking cottage at 5:30 p.m. Any interested adult is invited to attend.

Mrs. C.E. Nichols visited this week in Harlingen and Louisiana with relatives. She returned to Harlingen with her sister, Mrs. Tom Mosely who had been visiting here with the Nichols'.

Mrs. Ronnie Dunaway and daughter of Idalou spent the weekend in Sudan visiting friends. Joel Christal of Amarillo visited over the weekend with his cousin, Roby Lynn.

Mr. and Mrs. J.C. Wells, and daughter and granddaughter, Mrs. Claude Patton and Lori of Lubbock left Friday for Denver, Colo. where they visited Linda Wells. They returned home Tuesday night.

Mr. and Mrs. Jinks Dent have returned home from Houston where he underwent a medical checkup.

Stacey Dyer of Bandera spent the week with her aunt, Mrs. E.C. Minary, and also visited the Pat Minary family.

Mr. and Mrs. Mark Rice of Denver, Colo. spent the weekend with Mr. and Mrs. Byron Lynn and Roby, and with Mrs. J.W. Olds.

Mr. and Mrs. J.A. Faris of Lovington, N.M. visited her sisters, Mrs. Tobe Vereen, Mrs. J.W. Olds and Mrs. Radney Nichols.

Mrs. Bonnie Sutton of New Jersey, mother of Art Lynch, has been visiting here with the Lynch family.

Mr. and Mrs. Frank Prokop and children of Odessa were here for the funeral services of her uncle, Earl Chester, in Littlefield.

Mrs. Gary Kelley and Eric left Saturday, June 11 by plane for their home in Dallas after being here to attend funeral services for her grandfather, Earl Chester. Kelley had returned home earlier following the services.

Mr. and Mrs. Dale Newsom and family were in Waco recently visiting relatives.

Roger Swart was recently named to the dean's honor roll at Abilene Christian College with a 4.0 grade average. Rusty Gore, Donna Masten maintained a 4.0 grade point average at South Plains College, Levelland, and Lisa Harper had an average of at least 3.25 for the dean's list there.

Mr. and Mrs. Bob Drake attended the Roger Williams concert in Lubbock Friday night. It was held in the new Civic Center.

Mr. and Mrs. Larry Hanna and boys of Petersburg visited here recently with his parents, Mr. and Mrs. Billy Hanna.

Mrs. Marie Allen has returned home from Frankfurt, Germany where she recently spent several weeks with her son, Mr. and Mrs. Bill Allen and new infant.

Mr. and Mrs. Dewey Coldiron have returned home after vacationing in the mountains of Northern New Mexico.

Mrs. Charles Logan was in Amarillo recently to visit her daughter, Mr. and Mrs. Roy Hunter and children. She took their grandson, Doug back home following a visit here.

Mr. and Mrs. Bob Nelson and family vacationed this week at Lake Kemp where they recently purchased a cabin. They returned home Wednesday.

Ealy Furniture of Clovis

Area town and country homeowners will find a complete stock of furnishings for every room in the house when they stop at the large display floor maintained by Ealy Furniture, located at 601 Main in Clovis, phone 763-7121. Traditional, modern, and contemporary furniture are kept in the extensive inventory and there is no obligation for aid in estimation a complete home decorating service, priced to fit every budget.

Furniture fashions from the country's leading quality makers including such brand names as: Broyhill, Southland & Bassett. They also feature a complete line of ready to paint furniture. They honor Bank Americard and Mastercharge. Visit them soon.

Earth Flower Cart

To have flowers sent by wire, phone 257-3897 or stop at Earth Flower Cart in Earth.

Many have learned it is proper to "Say It With Flowers."

Flowers make a perfect gift for weddings, anniversaries, or birthdays.

One of nature's most beautiful gifts to man is flowers. Use them often to convey your real feelings. They are always appreciated.

They specialize in distinctively different designs of wedding flowers, funeral arrangements, corsages, cut flowers, and plants. For the best floral service in this section, visit Earth Flower Cart, located on Highway 70.

Friena Engine & Diesel Repair

In Friena where there are so many diesel engines used on trucks, farms and contractors equipment, it is no wonder diesel owners are happy to learn of Friena Engine and Diesel Repair and the trained mechanics available to repair or overhaul their diesel equipment.

They apply the same skill and experience to gas powered engines, so no matter what internal combustion engine you use, you can rely on them to repair or overhaul your equipment with a minimum of time loss and a minimum dollar cost to you.

They maintain complete equipment for pump and injector repair, automatic transmissions, and "Moline" engines. They are also a Cummings dealer.

When you have a break down or engine troubles, give them a call at 247-2267 in Friena or drive into their shop located at 1008 Washington.

Answers to Sports Quiz
1. Five times.
2. "The galloping ghost."
3. Marques Johnson of UCLA.
4. Gary Knack.
5. Bowling.

Leadership Conference Held At Glorieta

The first of three consecutive Sunday School Leadership Conferences was held June 11-17 at Glorieta Baptist Conference Center.

These week-long conferences are designed for Sunday School age-group workers and general officers, church staff workers and associational leaders. The

three conferences focus on the theme, "Better Teaching...for More People."

The conferences, which were planned and coordinated by the Sunday School Department of the Southern Baptist Sunday School Board, Nashville, Tenn., are being directed by A.V. Washburn, secretary of the

Sunday School department.

Simultaneous conferences for youth, bus outreach workers and workers with the mentally retarded were held during the first Sunday School week. Similar conferences will also be held during the second leadership week, June 18-24. During the third week, June 25-July 1,

additional conferences will be offered for workers with deaf adults and deaf children.

Special features of the Sunday School Leadership Conferences include the introduction of the Children's Worship Resource Kit, seminars conducted by Broadman Press, the general publishing arm of the Southern

Baptist Convention and special receptions and services honoring Washburn's 44 years of service with the Southern Baptist Sunday School Board.

Serving as program guests during the first Sunday School Leadership Conference were James R. Maples, pastor, First Baptist Church, El Paso, Tex., conference pastor; Ralph Murray, consultant, Sunday School

department, conference Bible hour leader; Charles A. Downey, Quitman, Tex., conference minister of music, and Bill and Linda Cates, Nashville, Tenn., conference guest musicians.

Glorieta, a year-round religious retreat and conference center located 20 miles east of Santa Fe, N.M., is owned and operated by the Baptist Sunday School Board.

Town And Country Review

Copyrighted 1977 By Connie Logan Advertising Co., Inc., Oklahoma City, Okla.

First Federal Savings & Loan Association

Of Clovis-Portales

START EARLY IN LIFE with savings at First Federal Savings and Loan Association of Clovis-Portales, main office located in Clovis at 801 Pile Street, phone 762-4417. Branch office in Portales at 2nd and Abilene Street, phone 356-4475. Saving is no different than any other good

habit. Your savings earn current dividends here and each depositor is insured up to \$40,000 by the F.S.L.I.C.

We are proud that citizens of our area put their trust in this Association. In all their history, each account has been held in sacred trust and these folk know

that this is the Right Place for the careful investor to find good earnings and safety. The future is bright for regular savers here.

We list this highly esteemed savings and loan company among the leaders in this area and suggest that you, too, visit them soon.

Clovis Glass & Mirrors

The Clovis Glass and Mirror Co. is located at 400 Commerce Way in Clovis, Phone 762-4789 has long been recognized as this

problem, either for residential or commercial requirements.

They feature plate glass, store front construction, auto glass, mirrors, storm doors and glass supplies.

section's leading glass company, featuring glass for every need or requirement. They are

always pleased to have you stop in and inquire about any glass

business. This is their business. "They are the Pros". See Jeff

for all your glass needs. We the writers of this 1977 Review

highly recommend the Clovis Glass and Mirror Co. to all our readers. After hours call 763-7943.

Citizen State Bank, Earth, Texas

We are proud to list Citizen's State Bank in Earth among the

of their confidential financial advice.

business leaders in this Town and Country Review. Their friendly, prompt service is well

known in this area. They pride themselves on the efficiency of that service and the soundness

open your checking and savings accounts there soon. They are a

member of F.D.I.C. and each account is insured up to \$40,000. You, too will enjoy

doing business with Citizen's State Bank in Earth, Phone 257-3451 for all your banking information.

Big T Pump Co., in Friena

One of the well-known drilling firms in this area is the Big T Pump Co. Inc. located in Friena on East Hwy. 60, phone 247-3311. This Company managed by S.D. Baize specializes in drilling water wells for domestic, farm and irrigation use. They are fully insured for your protection. They are your distri-

butor for the Johnson and Worthington pumps and Zimatic pivot type sprinkler systems. Fair and honest business dealings at all times along with individual service to their pa-

had years of experience in drilling and repair on all makes of pumps and gear heads. When you need a new well or your old one needs repairs, remember this company. See them for your

trons has gained for this company a trade that has extended throughout the area. They have

pump repair and water needs. Mr. Baize will be happy to help you.

Arcadia Stone Co., in Lubbock

Arcadia Stone Company, with plants located at 1922 Ave. E. in Lubbock are manufacturers and distributors of laboratory tested and approved stone products. They feature all types of ledge stone for hearth and mantles along with stones especially designed to go over any type of exterior walls, including asbes-

tos, wood, tile, block and brick and exterior cut stone for your patio and sun deck. They also do

fireplaces and exterior house

products such as architectural wall facing, cast stone, wedge designs, rubble stone, cast tra-

vertine, slate floorstone, decorative panels, etc. Free estimates will be gladly given by this reputable firm. Call the Arcadia Stone Co. in Lubbock serving West Texas and East New Mexico at 744-6640, also distributors for Arcadia Floor sealer products.

England Wholesale Co., of Plainview

The England Wholesale Co. is located at 915 Ash in Plainview, phone 296-5114. They are wholesale distributors in this area for candy, gum, tobacco, school and fountain supplies. No candy and tobacco wholesale house in this area has met with more success than this store. They have served this section

well for many years and the retailers in this area have learned to depend on them for prompt delivery on nearly everything in the candy and tobacco line.

This Review issue wishes to point out the value of having a wholesale candy and tobacco house in this area.

They invite all retail merchants in this section to be sure to call them when in need of anything in the candy and tobacco line. They are servicing this area with regular deliveries.

Be sure to see them any time you purchase candy or tobacco from a wholesale house. They appreciate your business.

Manasco Construction Co., in Clovis

The Manasco Construction Co. is well known for their efficient business methods and prompt service. They are located at 132 Pineway in Clovis. Phone 752-7948. They specialize in the construction of residential building and remodeling, including repairs, room additions, roofing and home improvements, and free estimates. Contracting is

their business and they have the experience and equipment to process any contract they make. If the work you have done is not as you prescribed and repairs and alterations must be made in

a short while, perhaps you called the wrong contractor. You can be assured this will not happen when you call Manasco

Construction Co. They make sure that all the details of the work are thoroughly checked and are in accordance with the specifications desired by the contractor. When in need of a building contractor be sure to call Manasco Construction Co. Owner James Manasco.

Friena State Bank

Friena State Bank has served the area for years.

It is guided by local officers, with a board of directors composed of local businessmen and farm leaders who are interested in the continued progress of this area.

This bank is a member of the Federal Deposit Insurance Corporation and depositors are insured up to \$40,000. The

continued success and growth of this bank is contingent upon the continued success and growth of the area it serves. Community problems are this bank's problems. Residents of this area are highly important to this bank.

This Bank features complete banking service and real estate loans, offering financial aid and advice based on their exper-

ience. It is the aim of this bank never to grow too large that the problems of their smallest depositor will fail to seem important to them. This Bank would rather be known as the friendliest bank in this area, than to be known as the largest bank in the State, and are located at 1105 N. Cleveland Ave., phone 247-2706.

Berry's W-W Trailer Sales, Amarillo

The People's No. One Choice in Trailers in Competitive and Price! Berry's W-W Trailer Sales is located at 500 N. Grand in Amarillo, phone 383-0721 or 383-2224. This firm is well known and respected by Horse and Stockmen all over the country, for their sleek, modern lines, and rugged construction.

They are distributors for the well-known W-W Trailers.

Their Horse and Stock Trailers are unconditionally guaranteed to pull easy and trail straight behind whatever type Vehicle you drive. They use the best hitches available to guarantee the safety of your prize animals. Built of heavy steel and pine

flooring, their fine trailers will give many years of trouble free service. Come in to Berry's W-W Trailer Sales, and if you don't see exactly what your needs require, let them custom design and build your trailer.

This Review highly recommends this firm to all of our many readers in the trade area.

Bob's Upholstery Shop, of Clovis

"23 years experience"

For fine upholstering and furniture repairing see Bob's Upholstery Shop, located at 917 East First in Clovis, phone 763-3702.

This firm has restored many valuable pieces of furniture to their original beauty and usefulness.

In the line of general uphol-

stering and furniture repairing, they render a distinctly superior service. Many people do not realize that the furniture they now have may be of better construction than most new furniture. Upholstering those pieces is the best investment to be made. They have a complete line of upholstering fabrics and

vinyl to suit your choice, and will custom tailor seat covers to fit your car as well as rebuild and recover truck cushions.

In the Town and Country Review, we wish to recommend Bob's Upholstery Shop to all our readers. They also honor Bank Americard and Master Charge.

Travel Center in Clovis

WHEN PLANNING A TRIP anywhere in the world, consult the experts at the Travel Center in Clovis. They are rated 3rd in the whole of New Mexico with 19 years of travel experience. They are now located in their new location at 201 Main Hotel Clovis, phone 762-4566, your "dealer in dreams". This firm will arrange your entire trip

abroad at no additional cost to you. They offer escorted, independent and custom tours, and full schedule and reservation service. All hotel, motel, resort reservations, and car rental can be scheduled for your convenience. Trip and baggage insurance available. They also offer commercial accounts including

accounting facilities, prepaid tickets ready at the airport and commercial accounts saves time and money. They also offer 24 hour service. Their vast knowledge of the travel industry is at your disposal. We in this Review highly compliment this excellent Travel Agency.

Mother Rachel Palm & Spiritual Reader

Amarillo

Mother Rachel Palm and Spiritual Reader located at 1508 S. Washington in Amarillo, offers spiritual readings to one and all. Call 372-0972 today for your reading.

No matter what your problem is, call this spiritual reader. She gives readings concerned with

love, marriage and business. Open daily, Mother Rachel awaits your call or visit.

If you are lacking in peace of mind concerning some personal problem or perhaps some problem concerning your business or profession, visit this conscientious spiritual reader. An-

swers to your questions will be given with the greatest sincerity and all matters kept completely confidential in the privacy of Mother Rachel's reading Room. She is devoted to her profession and welcomes visitors from the entire area. Se Habla Espanol.

John Knox Village Of West Texas in Lubbock

"Christian Services Inc. the leading Life Care Developer" In this Review we are happy to list John Knox Village of West Texas located at 1717 Norfolk in Lubbock, phone 797-4305 as one of the most outstanding businesses in this entire area. The management of this firm can easily qualify for the Who's Who of outstanding business

and professional personages of this area and we compliment them upon their excellent business methods and policies.

This Village is a valuable asset to the whole area. Reserve an apartment here and you will be taken care of for life. They feature tennis courts, beauty and barber shops, a country

store, ice cream parlor, heated indoor pool, game room, and a complete med-center. Also now have Garden Cottages under construction and are taking reservations now. We suggest you look into this village when you near retirement. You can't go wrong.

Earl Ray Music Co., in Lubbock

Earl Ray Music Co. in Lubbock located at 5302 Ave. Q. in Lubbock, phone 762-0468.

Instruments in stock here are manufactured by instrument manufacturers known the country over by the quality of their product. You will find a complete line of band and string instruments featuring name

brands including Selmer, Bundy, Olds, LeBlanc, Conn, Gibson, Greinhardt and others also the most complete and finest repair department in the southwest, where instruments are restored to their original condition by experts in the business. This store features an outstanding rental plan for stu-

dents. If you wish to keep the instrument at the end of the rental period, the rental fee you have invested may be applied as a down payment on the purchase. They have been serving the Earth School and surrounding area since "1947".

Oscars Boot & Shoe Shop & Western Wear

In Portales

For custom hand made boots, as well as boot and shoe repairing, or Western wear come visit Oscar's Boot and Shoe Shop and Western Wear located at 224 W. 2nd in Portales, Phone 356-5272.

They have the best equipment and employ only experienced workmen. Your old shoes and

boots will look and feel better and last longer when repaired here. New soles and heels can double the life of your shoes or boots at a very minimum expense, so don't give up those comfortable shoes or boots because a little repair is needed.

This firm is famous for their quality hand made boots. They

offer Nacona, Honda and Wrangler Boots and a complete line of Western Wear. Go in and let them take your measurements for your boots. We highly recommend these bootmakers to

all our readers. Hugh and Bernice Coslett-Owners.

Sugarland Feed Yard, Inc., in Hereford

Sugarland Feedyard Inc., is located west of Hereford, phone 364-3381. This Feed lot special-

izes in commercial cattle feeding in the year round. Their reputation has been built through reliable service. They feature all modern feed lots and experienc-

ed hands who are more than qualified to handle your stock. They feed only the best feed that can be had, to insure you of MORE WEIGHT on your beef in the shortest period of time. We are happy to recommend this feed yard to the Farmer and Stockman who want to get the

most from their cattle investment. Farmers and ranchers have been using the service rendered at this lot with the greatest satisfaction, knowing they can rely on this feed lot to fatten their beef for market year after year.

Gilbert Nichols General Contractors, Amarillo

Gilbert Nichols General Contractors located at 1611 E. 27th in Amarillo, phone 372-4371, features Marathon Metallic steel buildings. These buildings are available now at a low cost and they are easy to erect. Some of the outstanding features of these buildings are low up-keep, termite proof, weather-proof,

watertight, fireproof, durable, safe and attractive.

You will be pleased to know that easy financing can be arranged. Gilbert Nichols General Contractors features a commercial building which is all steel. This building may be placed on masonry sidewalks, and is suitable for farm or

industrial use. They have all sizes and you can get the one that will fit your needs. Also, they have garages with easy-to-open doors. They also offer architectural and turn-key services. For information call 372-4371 in Amarillo. They have rendered honest and efficient service to our area for many years.

Amarillo Livestock Auction Co.

It is generally accepted that it pays to do business with Amarillo Livestock Auction Co. to receive the best service and results in the sale of your livestock. "World's Largest Cattle Auction" located at 100 South Manhattan at Western Stockyards, phone 373-7464. They conduct livestock sales Monday and Tuesday. They

always seek to find the most advantageous market for their livestock, and this means a greater profit for the farmers. The increasing number of people who are doing business with them proves how successful this firm has been in offering the public a real selling and buying service. A very progressive organiza-

tion, this firm has the confidence of the people throughout the community. In selling their livestock, the farmers of this district can do no better than to contact the Amarillo Livestock Auction Co. Call them for honest and profitable transactions.

Wanted Ads

OPEN RATES
1st insertion, per word - \$.09
2nd and add., per word - \$.06

NATIONAL RATES
1st insertion, per word - \$.11
2nd and add., per word - \$.07
Minimum Charge - \$.50
CARD OF THANKS - \$3.00
Classified Display - \$1.30 per column inch.

Double Rate for Blind Ads - DEADLINE FOR INSERTION 11:00 Tuesday for Thursday 11:00 Friday for Sunday

WE RESERVE THE RIGHT TO CLASSIFY, REVISE OR REJECT ANY AD.
NOT RESPONSIBLE FOR ANY ERROR AFTER AD HAS RUN ONCE.

FOR SALE: 3 bedroom house. 406 West Second. Call 272-4491 after 5 p.m. 8-8s-tfc

SALES, LOANS AND APPRAISALS
In Bailey County 30 Years
KREBBS REAL ESTATE
122 W. Ave. C.

FOR SALE: 10 acres, 4 bedroom brick home, 30 fruit trees, large shop and storage building, 3 1/2 miles NW from Muleshoe.

Smallwood Real Estate
116 E. Ave C
Phone 272-4838
8-19-tfc

We need your listings.
Some choice lots for sale.
POOL REAL ESTATE
272-4716
214 AMERICAN BLVD.

OWNER SELL: Four year old brick home. Richland Hills, 3 bdr., 1 1/2 bath, carpeted, central air, heat, storm cellar, single garage. Approximately 1200 square feet. \$30,000. 272-3345. 8-24s-tfc

9. AUTOMOBILES FOR SALE
1975 FORD LTD Landau, Michelin tires. 1973 CJ5 Super Jeep. 4WD. 272-3541 331 W. AVE. J. 9-25s-2tc

FOR SALE: Mother in law escape machine. Nostalgic green, 1951 4 door Chevrolet Sedan. Great for high schoolers and college attenders. Durable heavy guage steel body lets you become No. 1 in lightweight fender benders. This classic goes for a reasonable CASH price. Call 965-2472 for appointment. 9-25t-2tp

10 FARM EQUIP.
FOR SALE: Model 105 John Deere Combine, 20 ft. header, air conditioned cab, L.P. Gas, good condition. Phone 272-3424 after 3 p.m. 10-25s-tfc

FOR SALE: 500 gallon propane tank on 4-wheel chassis. Phone 272-3424 after 3 p.m. 10-25s-tfc

FOR SALE: 2 50 HP Electric irrigation motors with switch panels and meter loop. Phone 272-3424 after 3 p.m. 10-25s-tfc

11. FOR SALE OR TRADE
20' TRAVEL TRAILER. Tandem wheels. Self contained. Gas or electric refrigerator. 674-2245. 11-21t-tfc

WANTED: A good swing set. 11-25s-2tc

\$100 REWARD Offered for arrest and conviction of anyone doing damage to paper stands. Muleshoe Publishing Co. 272-4536. 11-15-tfc

1974 19 and one half ft. walk thru Sea Breeze Boat. GOOD SHAPE. 45 HP Mercury Motor. Like new, San Angelo drive on trailer, new cover \$3250. SPURGEON'S MOTOR MACHINE. 11-25t-tfc

FOR SALE: Corn fed locker beef, 1/2 or whole. 230 lb.-250 lb. carcass. Cut, wrapped and frozen. 83 cents lb. Call JEFF SMITH AT 965-2214, 965-2830 or 272-4588. 11-25-tfc

Complete half bed, mattress and box springs. Phone 272-4536. 11-25s-tfc

FOR SALE: 2 1977 HONDA 90 TRAILBIKES. Call Cleve Bland 272-3015 after 6. 11-23s-tfc

15 Miscellaneous
WANTED: information to the where abouts of W.H. WESLEY HOUSTON Powers, age 43. Family background; father, George, brothers, Tom Tex and others; sisters, Virginia, Connie, Mildred and others. His maternal grandparents were a native of this area. H.W.'s family moved near Tulsa, Okla in 1945 or 46. Send any information to: JERRY ABOUD RT. 1, BOX 48 SAND SPRINGS, OKLA. 74063 918-245-7706 1-25t-3tp

Custom Designed and Made-To-Order RINGS-N-THINGS BY JEROLLY 918 E Hickory Phone 272-3163

PAINTING AND BUILDING REPAIR. HOWARD GRIFFIN. 272-3838 15-22t-9kp

PHILLIPS HOUSE OF MUSIC 118 MAIN CLOVIS, NEW MEXICO
Pianos, organs, band instruments, new and used. Professional repairs, sheet music, rentals, terms. Phone: 505-763-5041. 15-30s-tfc

WANTED: Custom farming. 965-2322. 15-23s-8tc

REGISTERED FAMILY HOME Will keep your children in my home. Have openings. 272-4957, 218 CEDAR. 15-24t-tfc

New 14 ft. open top stock trailer. Console stereo. Maple dinette with 2 chairs. King size mattress and box springs. 5 drawer maple desk. 272-3541. 331 W. AVE. J. 15-25s-2tc

WORK WANTED: Yard work of any kind. Mowing, rototilling, edging and etc. Call 965-2903. Rick Carlson and Jerry Wheat. 15-24s-8tc

Legal Notice

NOTICE TO ALL PERSONS HAVING CLAIMS AGAINST THE ESTATE OF SLON L. THEDFORD, DECEASED

Notice is hereby given that original Letters Testamentary upon the Estate of Slon L. Thedford, Deceased, were issued to me, the undersigned, on the 20th day of June, 1977, in the proceeding indicated below my signature hereto, which is still pending, and that I now hold such Letters. All persons having claims against said estate, which is being administered in the county below named, are hereby required to present the same to me respectively, at the address below given, before suit upon same are barred by the general statutes of limitation, before such estate is closed, and within the time prescribed by law. My residence is 226 Elm Street, Muleshoe, Texas 79347. DATED this the 20th day of June, 1977.

Anna Thedford(s) Anna Thedford, Executrix of the Estate of Slon L. Thedford, Deceased No. 1230 in the County Court of Bailey County, Texas. 25t-1tc

Legal Notice

Three Way ISD will receive bids for construction of an agricultural building on June 30, 1977, in the Tax Office, Maple, Texas 79344. Information may be obtained upon request from the above office. 25s-2tc

Legal Notice

Three Way ISD will receive bids for construction of a three bedroom dwelling on June 30th, 1977, in the Tax Office, Maple, Texas 79344. Information may be obtained upon request from the above office. 25s-2tc



GLEN WATKINS 925-6743

USDA predicts that by the year 2000, minimum tillage could account for annual fuel savings of 850 million gallons in machinery operations. Former W. German Chancellor Erhard dies.

Mosquitoes.. Uninvited Guests

Mosquitoes have a way of turning up as uninvited guests--at picnics and backyard cookouts, for instance. But you don't have to let mosquitoes take all the fun out of your summer fun. There are some measures you can take to ward off their attacks, says the Texas Department of Health Resources, an experienced authority in this field. Bountiful--and frequent--spring rains throughout most of Texas have left the state ripe for mosquito infestations in practically all areas. Perhaps you've already seen and felt evidence of a mosquito hatch in your own yards, or in a camping or picnic area.

It only takes a little standing water and some adult mosquitoes to bring on the pain, discomfort, aggravation and sometimes disease from the pesky insects.

Water in which to pass their early life stages is a necessity for mosquitoes. Adult flying mosquitoes frequently rest in grass, shrubbery or other foliage but they don't develop there. In walking through such areas you can run into a swarm of them, leading you to believe they hatch out there.

Some mosquitoes lay their eggs in standing water where they hatch in a day or two. Other mosquitoes lay their eggs in old tires, tin cans, or other water-holding containers in which they may remain unhatched for weeks or months until they are covered with water.

With both types of mosquitoes, the wigglers or larvae grow quickly and turn into tumblers or pupae. Soon the skin of the tumbler splits open and out climbs another hungry mosquito--looking for you as its victim.

In addition to being pests, says the Texas Department of Health Resources' General Sanitation Division, mosquitoes can spread disease. Such diseases as encephalitis, yellow fever, dengue fever and malaria are common diseases spread by the flying insect. They are major health problems in other parts of the world.

The Sandhills Philosopher

Editor's note: The Sandhill Philosopher on his Johnson grass farm in the Sandhills examines a couple of topics this week in his own peculiar way. Dear editor:

You've seen commercials for new cars on television. First the brand new car comes on, preferably with a movie star at the wheel or at least leaning against the hood, sometimes even singing if you want to call it that. Finally the price flashes on the screen: Only \$5,000, or some such figure. But if you'll look close enough and fast enough you'll see in small letters: Excluding taxes, license, transportation and dealer prep.

That's the way the Alaska pipeline was swung, only the piping people beat the car people about 50 to 1 in using small type. When the pipeline was launched, the builders estimated it'd cost 900 million dollars. When it was finished, the cost had soared to over 700 billion dollars.

In other words, it cost over 700 times more than they'd figured. This just shows what teaching kids New Math will do. We'd better get back to basics.

Changing the subject, I haven't read this anywhere but I believe science is approaching a major crisis. I mean, it may be running out of something to do.

In recent years scientists have found so many things that're harmful to human life, like saccharin, sword fish, tuna, tobacco, sugar, asbestos, lead, roach powder, dandelions, baby pajamas, and a lot of other things I've lost track of, that before long they're going to run out of something they can discover is dangerous. And if you can't discover something that's dangerous, how're you going to get your name in the paper? And if you can't get your name in the paper, how're you going to get a government grant to hunt up something else that's dangerous? Yours faithfully, J.A.

Already Trained "Does your husband expect you to obey him?" "Oh, dear, no. You see he's been married before."

Texas Sen. Meier sets world filibuster record. 1975 Mr. Coffee machines recalled.



HOSTESSES OF OPEN HOUSE...Members of the Muleshoe Hospital and Nursing Home Auxiliary served refreshments to the more than 800 guests at the Open House held Sunday at the new West Plains Medical Center.

Last Rites Held For Mrs. Arnold

Mrs. T.E. (Fannie) Arnold, 89, of Colorado City, Texas, died at 1:30 a.m. June 21, in Colorado City. Burial was at 11:00 a.m. June 22, in Colorado City.

She and her husband were residents of Muleshoe in the early 1920's and operated the Muleshoe Elevator. They moved in the 1930's to Colorado City where he was a Justice of the Peace for many years.

Survivors include Mrs. Sherrod Smith of Topeka, Kansas; Mrs. David Burham, Anchorage, Alaska; Mrs. Pat Boone, Colorado City; Mrs. W.W. Worley of Lubbock; L.E. Arnold of Los Angeles, California; and James Arnold of Seattle, Washington. She had eleven grandchildren and twenty-two great grandchildren.

Worst A sign in a Missouri bank reads: "The worst place in the world to live is just beyond your income." -Coronet.

Double Crop, Sunflowers Behind Wheat

JOHN F. HERZER & ASSOCIATES Are now offering a "PLANT NOW-PAY LATER" program on top quality hybrid sunflower seed. There is no interest or carrying charges. You pay for your planting seed when you harvest your crop. The "JOINT-VENTURE" contract being offered gives the grower an \$1.1 per pound guaranteed based price, plus a 50 percent share of any increase in the market that might develop at harvest time. For the grower who does not wish to contract, the top quality hybrid seed are priced to sell at competitive prices. For the best deal on planting seed, sunflower contracts or the open market contact the local dealer in your area representing the "Sunflower People of West Texas."

Glen Watkins, Dealer 925-6743

SAVE ON BRAKE SERVICE

Don't take chances. Keep your brakes in top condition for your own safety. Disc & power brakes serviced, master cylinder replaced.

Plains AUTO PARTS
P. O. Box 506
MULESHOE, TEXAS 79347

ATTENTION MULESHOE AREA CATTLEMEN
... In regard to dead stock removal ... If you have a problem with service ... whether in the feed yard or on the farm ... Please give US a chance! Thank You.
YOUR LOCAL USED COW DEALER IN MULESHOE
Phone 965-2903
Mobile 965-2429
Muleshoe Bi-Products

TOWN and COUNTRY Building?
We have lots of good building locations.
5 Residential Lots in Richland Hills
15 Good Residential Lots in Muleshoe Park Addition
2 Lots in Parkland Place Addition
Give Us A Call & We'll Show You These Anytime
REAL ESTATE
FARMS RANCHES HOMES
JOHN W. SMITH 272-4678
W. M. POOL II BROKER

Close Out Sweep Sale

30'.....	\$19.95	28'.....	\$18.50
26'.....	\$13.60	18'.....	\$5.50
16'.....	\$4.50	14'.....	\$4.00
12'.....	\$3.00		

Hoeme Type 2 Hole

10'.....	\$4.50
8'.....	\$3.00
6'.....	\$2.75

WOOLEY-HURST INC.
272-5514
W. Hiway 70-84 - Muleshoe

BOYS & GIRLS SUMMER EMPLOYMENT



Wanted boys and girls 14 years of age or older to work this summer detasseling corn. Most of the work consist of riding a machine like the one pictured above, pulling tassels from corn plants. Each machine and crew will be operating and supervised by an adult. Previous experience is not necessary as each person will receive on the job training. Transportation will be furnished daily to and from a central pickup location. If you are interested in summer employment please fill out the application below and mail it in or bring it by to:

Mr. Wayne Lee Pioneer Hi-Bred International, Inc.
Southwestern Division
Box 788 Plainview, Texas 79072

We are located 3 miles North 1/2 mile East of Plainview. Or phone 293-5231.

I am interested in summer work with Pioneer

Contracting to detassel _____ Acres. Crew Detasseling Roguing Corn

10 _____ Social Security Number

Full Name _____
First _____ Middle _____ Last _____

Street or Route _____

Town _____ State _____ Zip Code _____

Birth _____

Date _____ Height _____ Phone _____

Name of School _____

Male Female Enrolled in Summer School Yes No

Others interested are: NAME _____ ADDRESS _____

DO NOT RETURN THIS CARD UNLESS YOU WILL BE 14 OR OVER AT THE TIME WORK BEGINS

1. PERSONALS

PREGNANT? Problems?
Need someone to talk with? We serve people of all religions. Catholic Family Service can help. Texas State Licensed Agency. Call Collect (806) 376-4571

FOR YOUR SHAKLEE PRODUCTS. See or call Pete or Marieta Wilkinson. 272-3026. 1-23t-6tp

3 Help Wanted

WANTED: Boy to throw papers in Lenau and Country Club addition. 3-24s-tfp

Need operators at Main Street Beauty Shop. Call 272-3448. 3-12t-tfc

Experienced line mechanic five day work week, other fringe benefits. Town and Country Auto Muleshoe, Texas. 3-14s-tfc

5. APTS. FOR RENT

Trailer spaces to rent. Water furnished. Own meters. Apts. Kitchenettes. 272-4440. 5-19t-104tp

8 Real Estate

FOR SALE: Bailey-Cochran county line. 365 A good grass. Fenced, windmill, and pond. Irr. well, plenty rain. \$135 per acre \$18,000 down, balance 31 years at six per cent. 806-927-5357. 8-22t-tfc

Wanted... Small acreage. **E.E. HOLLAND REAL ESTATE** 113 W. Ave. D PHONE 272-3293 DAY OR NIGHT 8-17s-tfc

HOUSE FOR SALE: 3 bedroom, garage, completely carpeted, excellent location. Phone 272-3424 after 3 p.m. 8-25s-tfc

TWO BEDROOM HOUSE FOR SALE. 1534 W. Ave. B. Call 965-2755 OR 272-5561. 8-25s-tfc

FOR SALE: 3 bedroom, 2 bath house, 1 year old. 1007 W. 6th. Call 3657 or 4139. 8-25s-3tc

TOWN and COUNTRY

We are now offering a 3 bedroom house for every budget.
No. 1 \$9,000 No garage.
No. 2 \$29,000 new. Double garage.
No. 3 \$40,000. Three baths, storm cellar.
No. 4 \$52,650. Fireplace. Double garage.
No. 5 \$63,000. Double garage. Fireplace. Storage House. Near schools.

REAL ESTATE
FARMS RANCHES HOMES
JOHN W. SMITH 272-4678
W. M. POOL II BROKER

WE NEED TO SELL YOUR PROPERTY. Must Sell: 2 bdr., 1 bath house. New paint, fully carpeted. \$1,000 down. REID REAL ESTATE 272-3142 or Lucille Harp 272-4693 611 South Main. 8-17t-tfc

HOUSES FOR SALE BY OWNER

Beautiful brick home, 4 large bedrooms, 2 baths, large living-din, corner fireplace, formal dining room, small office, sun room, walk-in utility room, 2 car garage, floored attic storage. Newly redecorated, excellent location. Children's playhouse. 272-3848. 8-16s-tfc

Bishops vote out excommunication ban on divorce.

Waterfowl Breeding Ground Hit By Drought

Markedly poorer breeding ground conditions and lower duck populations than last year in key waterfowl breeding areas of western Canada and adjacent portions of the United States were noted in the May 1977 waterfowl breeding ground surveys conducted by the Interior Department's U.S. Fish and Wildlife Service, the Canadian Wildlife Service, and State agencies.

While it is still too early to draw firm conclusions, it appears now that the outlook for ducks in some of the important breeding grounds of western Canada and the United States is much less favorable in 1977 than last year.

Additional information from the breeding ground surveys

will be released as soon as available.

The changes are due to a major drought that has afflicted much of western Canada and the United States since last summer. Precipitation over large portions of this area from September 1976 to April 1977 was approximately 50 percent below normal, according to meteorological reports. Conditions were reported to be the driest ever recorded at some locations within the drought area.

This situation was substantially changed in mid-May by heavy rains that provided at least temporary relief from the drought and significantly improved conditions for agriculture. However, they may have been too late to be of major

benefit to waterfowl.

The waterfowl surveys conducted so far show that the number of wetland basins containing water in the prairies and parklands of southern Manitoba, Saskatchewan, and Alberta are generally 40 to 50 percent below last year and, depending on the area, breeding duck populations are down 25 to 50 percent. Conditions are similar in important waterfowl breeding grounds in Montana and North Dakota. In South Dakota a slight increase in water areas is reported, but duck populations are below those of last year. Early reports from Minnesota indicate that the duck population is somewhat higher than last year in spite of a decrease in water areas.

In contrast to this picture, duck populations in some areas to the north of the prairies and parklands, where water conditions are more stable, show significant increases over last year. This indicates that large numbers of ducks moved in early

May from dry areas to areas where water is more abundant. Surveys in these northern areas are still underway and will not be completed until mid-June. The overall size of the 1977 spring duck populations will not be known until then.

Except for some areas in southern Saskatchewan, no increases in the number of wetlands or the number of ducks were evident after the May rains. However, water levels appear generally improved in wetland basins that had water previously, and many ducks that were previously in flocks were observed to be more widely dispersed in pairs. This suggests that the rains may stimulate some nesting efforts that otherwise would not have occurred. The success of these efforts will likely depend on additional rains later in the summer.

Many a live wire would be dead without connections.
-Bulletin, Manila.

Enochs News

By Mrs. J.D. Bayless

Bro. Clyde Coffman of Morton fell at his home Saturday at noon and broke his hip. He was rushed to Highland hospital in Lubbock where he had surgery at 3 p.m. Sunday.

Mrs. Winnie Byars spent last weekend with her son, Mr. and Mrs. Tom Byars at Welch.

Mr. and Mrs. Stanley Snitker and family of Perryton spent last weekend with his parents, Mr. and Mrs. C.C. Snitker.

Mr. and Mrs. Bob Adams attended the birthday party of their granddaughter, Mrs. Debbie Greens last Saturday at the home of Greens grandparents, at Muleshoe. They enjoyed the party and home made ice cream and cake.

Congratulations to Mrs. Dolo-

res (McCall) Vanlandingham of Lubbock for being on the Dean's Honor Roll for the Spring semester at Texas Tech University.

Mr. and Mrs. Eldred Mize and son Sterling of Crosbyton spent Saturday night and Sunday with Mr. and Mrs. Harold Layton. Other dinner guests Sunday were Mr. and Mrs. J.W. Layton.

Mr. and Mrs. James Snitker of Morton visited in the home of his father, Mr. and Mrs. J.C. Snitker Sunday afternoon.

Mrs. Guy Sanders has been spending a lot of time with her mother, Mrs. Mary Hardin of Muleshoe who fell and broke a bone.

The hoeing season is in full swing. Hands have been scarce.

Dannie Shaw, Jr. of Post, came home with his grandparents, Rev. and Mrs. Charlie Shaw

Friday to spend several days with them.

Mr. and Mrs. J.D. Bayless were dinner and supper guests in the home of Rev. and Mrs. Ray Cunningham at Slide, also their brother, Mr. and Mrs. Chester and son Ronald of Big Springs were guests. They all drove over to Highland hospital in Lubbock to be with their brother, Clyde Coffman and family as Clyde underwent hip surgery, at 3 p.m. til 6 p.m.

Arthur Vanlandingham of Albuquerque, N.M. spent Saturday night with his mother, Mrs. Josie Vanlandingham.

Guests spending the weekend with Mr. and Mrs. Keith Price was Mr. and Mrs. Jimmy Bilibrey and children, Tony and Keith from Singapore.

Mr. and Mrs. Earl Shields and family from Lelia Lake spent the weekend with her mother, Mrs. Lorella Jones and brother Wen-

dell.
Mrs. Ralph Pugh of Midland and her daughter, Mrs. Lonnie Oldham and children of Denver City were guests in the home of her sister, Mr. and Mrs. Dale Nichols Thursday.

Mr. and Mrs. Bill Burris and family of Wellman and Carl Hall were dinner guests in the home of Mr. and Mrs. J.E. Layton Sunday.

The Growler
He: "You think more of your dog than you do of me."
She: "Well, the dog grows less."

Too True
"What is the secret of success in life?"
"I don't really know but I fear it is connected with work!"

Grain price supports upped for 1977-crop.



SAVE MORE MONEY WITH THESE SUPER SPECIALS

Items and prices good thru June 22, 1977. We reserve the right to limit quantities. None sold to dealers.

*Each of these advertised items is required to be readily available for sale at or below the advertised price in each store, except as specifically noted in this ad.

FINE STAINLESS TABLEWARE

THIS WEEK'S FEATURED ITEM



NATIONAL Dairy Month JUNE 1-30

PLAINS DIET SKIMMED MILK

69¢ 1/2-Gal. Ctn.

PLAINS DIET COTTAGE CHEESE

69¢ 16 OZ

PLAINS BUTTERMILK

39¢ QT

Quarter Pork Loin
8 To 10
PORK CHOPS
\$1.18
Lb.

Whole Only Water
Added, Avg. 6 To 8 Lbs.
SMOKED PICNICS
69¢
Lb.

First of the Season
Thompson
SEEDLESS GRAPES
79¢
Lb.

California
VALENCIA ORANGES
29¢

FROZEN GROUND BEEF PATTIES Lb. **73¢**
3-Lbs. or More, Fresh
Ground Beef Lb. **78¢**

16-Lbs. & Up
Butterball Turkeys Lb. **69¢**
Heavy Aged Beef, Waste Free
Boneless Rib Steaks Lb. **\$1.68**

Large Italian
Red Onions Lb. **39¢**
California
Pascal Celery STALK **39¢**

Sliced or Halved
Water-Melon Lb. **12¢**
Frozen
Crushed Ice 10-Lb. Bag **85¢**

ALL GRINDS
MARYLAND CLUB COFFEE
\$2.79
1 LB. CAN

Double Luck
Green Beans
4 \$1
15-oz. Cans

Rosedale
Green Peas
4 \$1
16-oz. Cans

Golden Best
Whole Tomatoes
3 \$1
16-oz. Cans

Nutter Butters
Fig Newtons 16-oz. Pkg. **89¢**

Libby's Purple
Plums 2 29-oz. Cans **79¢**

Lemon Juice
Realemon 24-oz. Btl. **69¢**

Golden Best Tomato
Catsup Qt. Btl. **69¢**

Lady Alice
Frozen Mellorine
59¢
1/2-Gal. Ctn.

Piggly Wiggly
MEDIUM EGGS
49¢
Doz.

Arm & Hammer
Laundry Detergent
99¢
70-oz. Box

Assorted Flavors
Kool-Aid
\$1.59
32-oz. Can

Keebler's Hollow Tree
Ice Cream Cones
39¢
12-Cups Per Box

Luncheon Meat
Spam
99¢
12-oz. Can

Regular 6 Stick Package
Miracle Oleo
59¢
1-Lb. Pkg.

Regular or Diet Kraft 1000 Island
Dressing
49¢
8-oz. Btl.