

# Weather

	HIGH	LOW	PREC.
March 16	61	23	
March 15	71	31	
March 14	54	21	

# MULESHOE JOURNAL

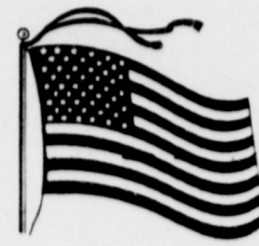

'The Community of Opportunity-Where Water Makes the Difference'

Volume 53 Number 11

10 Pages

Published Every Thursday at Muleshoe, Bailey County, Texas 79347

10 Cents

Thursday, March 18, 1976

## City Council Approves 76-77 Budget

### Area FHA Meet Set For March 20

Terri Tyer, Hale Center senior Area President of FHA will preside during the morning session of the Area FHA Meeting Saturday, March 20, 1976 at the Civic Center Auditorium in Amarillo. The day's activities will be kicked off by one of the area choirs, Sharon Singers and the Guys will present a patriotic number, "Stand Up, You're An American" directed by Mrs. Peggy Bain, High School Choir

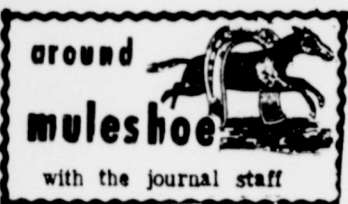

Evangelistic services will be held at the Spanish Assembly of God Church at the Hilltop Center March 19 at 7 p.m. An Evangelist will bring the message and three gospel groups, Kings Roads of Lubbock; Gospel Crusaders of Muleshoe and Revelation of Muleshoe will present musical selections and lead congregational singing.

Rev. Hilpolito Pecina, minister of the local church urges everyone to attend.

The Muleshoe Little League Baseball Program will have a meeting to elect officers and make plans for the 1976 season this coming Tuesday, March 23 at 7:30 p.m. at the XIT Steak House.

It is important that all coaches and others who will help with Little League Baseball be present, according to League President Eugene Howard.

The C.Y.O. organization Searchers is sending some of its members to a Search, which is being held in Lubbock. A search is when all the young people go and learn about the word of God.

They are leaving after school Friday, March 19 and staying until March 21. There are about 15 new searchers that are going.

Homer Long underwent surgery at Methodist Hospital in Lubbock.

Mrs. H.H. Carlyle has been in the Methodist Hospital but is now at home recovering.

Cont. on Page 3, Col. 6.

Director from Lockney. The speaker for the morning will be Brian Hall, Dalhart. Hall serves as an Agriculture Ambassador from the College of Agriculture at Texas Tech University. He has been active in youth leadership seminar sessions during his high school and college leadership roles in the Future Farmers of America.

Other morning features will be the presentation of outstanding youth in FHA who have achieved the third level of the Encounter Growth program. Certificates will be awarded by Cindy Childers, a Coronado High School junior from Lubbock. Special recognition will also be given to local chapters who have participated in some unusual biennial projects.

The Area 1 officers will be hostess for a luncheon at noon Saturday at the Hilton Inn to honor their advisors and local administrators.

During the afternoon session, Regina Tomlinson, First Vice President from Slaton High School, will preside. The afternoon session will feature the Ima Dee Singers (some freshmen and sophomores from local chapters) in a musical presentation, "In God We Trust."

The highlight will be the slide presentation to coincide with "I Am Thankful to be An American." The choir will also be present.

Cont. on Page 3, Col. 5.



**LARIATE WOMAN BURNED** ... Mrs. Jessie Jenkins, 83 of Lariat was burned over 80 percent of her body and suffered smoke inhalation when her home was completely destroyed by fire Tuesday, March 16. The early morning fire was discovered by two motorists traveling from Clovis to Lubbock around 6 a.m., who rescued her from the burning building and took her to the St. John's Lutheran Church parsonage and notified authorities. Firemen from

Farwell and Muleshoe responded to the call but were unable to save the house. Mrs. Jenkins was brought to West Plains Medical Center and later flown to the Bernalillo County Burn and Trauma Center in Albuquerque. Muleshoe Fire Chief H.E. Reeder said it was not known what caused the fire. The local Fire Department received the call around 6:30 a.m. and Reeder said the home was engulfed in flames when they arrived on the scene.

### \$46,670 Increase Over Last Year

Muleshoe City Dads approved the 1976-77 Fiscal Year Budget and Planned Use for Revenue Sharing funds for the next fiscal year during a public hearing at their City Council meeting Tuesday, March 16. The approved budget shows an increase over last year's budget in the amount of \$46,670 or six percent. A total of \$823,504 has been projected for expenditures by the City of Muleshoe this next year. Expenditures for the year 1975-76 amounted to \$776,834.

Total revenues for the City during 1975-76 was \$743,408 while a total amount of revenue projected for 1976-77 is \$799,004, a net increase of \$55,596 or 13 percent.

A breakdown of expenses is as follows:  
Administration - \$71,349, or 8.66 percent;  
Garage - \$11,137, or 1.35 percent;  
Police - \$112,230, or 13.63 percent;  
Fire - \$10,700, or 2.51 percent;  
Street - \$117,390, or 14.25 percent;  
Refuse - \$64,276, or 7.81 percent;  
Health - \$5,000, or .60 percent;  
Parks - \$31,999, or 3.88 percent;

Swin Pool - \$7,852, or .95 percent;  
Library - \$26,380, or 3.20 percent;  
G.O. Contingencies - \$12,500, or 1.52 percent;  
General Fund Miscellaneous - \$700, or .08 percent;  
Ambulance Subsidy - \$5,400, or .66 percent;  
Tax Office - \$12,000, or 1.46 percent;  
Civil Defense - \$11,079, or 1.35 percent;  
Tax Supported Debt - \$86,528, or 10.52 percent;  
Cont. on Page 3, Col 1

### Chamber Forms New Committee

A new committee was formed by the Muleshoe Chamber of Commerce when the Board of Directors met Thursday at 6:30 a.m. at the Corral Restaurant. Ted Barnhill, president of the Chamber of Commerce pointed out that the new committee (Bailey County Commerce Committee) will be made up of the Executive Committee of the Chamber and will be headed by the president each year. The Committee will work closely with the Industrial Foundation, in hopes that the two committees together can create some new interest in this area.

The Executive Director and some of the officers will be attending seminars and schools to try and update the Chamber industrial information. The new committee was formed because members of the Board felt that an all out effort should be made to try and stimulate new and present businesses and industry, which should stimulate the economy of this community.

Tommy Black, executive director, pointed out that the Chamber would still continue with all other functions they have in the past but that the main goals for the Chamber this year will be to strengthen the economy and the Board feels if they are able to do this they will have succeeded.

Another topic for discussion at Thursday's Board meeting was the July 4th Celebration. Several alternatives were discussed, concerning the times to schedule events.

Alternatives suggested included whether or not to hold the Sidewalk Sale on Friday with the Parade and Celebration on Saturday; or to have the Sidewalk Sale coincide with the parade on Saturday and hold the other events on Monday; or to have only the Sidewalk Sale on Saturday and all other events on Monday; or to hold as many of the events on Sunday afternoon as possible and the rest on Monday.

Cont. on Page 3, Col. 6.

### Cotton Prices Steady

Grower prices were steady during the week ending March 12, according to Paul R. Dickson In Charge of the Lubbock Cotton Classing Office. Farmers sold mixed lots of mostly grades 41, 51 and 32; staples 29 through 31; mikes 3.0 through 4.9 for 46.75 to 47.75 cents per pound. Mixed lots of mostly grades 32, 42, and 43; staples 30 and 31; mikes 3.2 and lower brought 44.75 to 45.75 cents.

The USDA's Agricultural Marketing Service reported trading was slow to active and growers offered cotton in light to moderate volume, Dickson said.

Demand was light to moderate. Grades 43 and 44 were the predominate grades classed this week for the High Plains. Grade 43 accounted for 33 percent and Grade 44 was 22 percent. Bark reductions were assigned to 44 percent of samples.

Staples 29 and 30 were the predominate lengths. Staple 29 amounted to 33 percent and staple 30 was 42 percent.

Samples miking 2.7 - 2.9 accounted for 33 percent of samples, while mikes 2.6 and below were assigned 47 percent.

High Plains samples classed totaled 300 for the week. Season's total stands at 1,228,000. Total on this same date last year was 1,104,000, the USDA's Agricultural Marketing Service reported Friday.

Cont. on Page 3, Col. 6.

### Cal Mason Of Lazbuddie Presents Artistry In Wood

One of the newest artists in the Southwest is a native of the Muleshoe area. He is Calvin Mason, who grew up on a farm near Lazbuddie, graduated from High School in Muleshoe in 1963, and attended college in San Angelo and Canyon.

Mason has long been interested in the heritage of the Southwest, and he has used this interest, along with his love of working with wood, to revive an "all but lost" art. He has chosen, as a means of displaying his artistic talent, the age-old process of laying wood on wood. His palette is not akin to that of an oil painter -- his palette is the forests of the world. Mason works with 150

different types of wood from all over the world.

In Italy, this art form dates back to the Thirteenth Century, and possibly even earlier, when wood designs were laid into fine furniture. This Italian art was called Intarsia (In-tar-si-a), and the name given such artists was Intarsiatori. Mason has developed his art into what he calls Pictorial Intarsia -- Artistry in Wood.

He is an entirely self-taught artist, and his work is achieved by knife cutting each piece of wood. Only with this tedious, time consuming, process can he achieve the coloring, exact jointing, and perfect grain lines that appear in each piece. All the

wood is in its natural state, and each picture is finished either with a clear lacquer (20 to 30 applications), which gives a glass type finish, or the French Polish technique, which creates a more dimensional effect.

Even though Mason has only been working at his art for one year, he already has pieces in private collections throughout the Southwest. His subjects range from wooden windmills, decaying barns, desert scenes, chopping blocks, and even Indians, in full head dress. Unlike other art forms, each picture is original. Since no two pieces of wood are ever alike, no picture can ever be duplicated.

Mason, his wife, Donna, and their two sons, Shannon, age nine and Grady, age seven, have lived in Western Kansas for

Cont. on Page 3, Col 3



**CALVIN MASON**

### Fuston To Move To Hereford

John Fuston, executive director of the Bailey County ASCS office has announced that he will be transferred to Deaf Smith County, Hereford, Texas, effective March 15. "These past two and one-half years have been very enjoyable in serving as your County Executive Director," said Fuston.

Fuston reports that any wheat planted and used for grazing or cover must be measured and reported to his office by March 20, 1976 to be considered a non-allotment crop for disaster purposes.

Fuston says March 20, 1976 is also the final grazing date for wheat.

"If your wheat crop was planted for harvest and is destroyed by weather conditions and you are ready to plow the wheat up, be sure to come to the office and ask for and receive an inspection

Cont. on page 3, Col. 7.

### Rotarians View Film

Rotarians viewed a slide presentation given by Joe Harbin concerning energy costs, explaining the increase in the cost of electricity, during their luncheon meeting Tuesday, March 16. Bob Blackwood was in charge of the program.

Dan Ellis was the student of the month and other guests included Ken Carter, assistant pastor of the First Baptist Church and Micky and Mrs. Sunday from Palestine.

### School Board Special Meet

The Muleshoe Independent School District will hold a special meeting of the Board of Trustees Thursday, March 18, 1976 at 7:30 p.m. at the school administration office, 514 W. Avenue G to discuss personnel

Cont. on Page 3, Col 8

### Mary DeShazo Honor Roll

The honor roll for the fourth six weeks period at Mary DeShazo Elementary School is as follows:

**THIRD GRADE**  
Melissa Albro, Rosa Irma Alarcon, Tamara Bean, Trisha Burgess, Missy Baldwin, Melanie Blackwell, Rebecca Barber, Mitch Black, Kristie Campbell and Steven Eubanks.

Also, Adam Espinoza, Lori Ellis, Joy Gabbert, Zonell Gatewood, Polly Harrison, Kristie Heathington, John Charles Isaac, Todd Jones, Laurie Kellon and Mark Moton.

And, Tammy Nowell, Connie Puckett, Tina Ruthardt, Shelly Sain, Barbara Seaton, Kristie Spies, Tracy Tunnell, Suzanne Williams, Janna Wuerflein and Gary Watkins.

**FOURTH GRADE**  
John David Agee, Sherri Besire, James Blair, Ronald Briggs, Deena Burreis, Dan Bouchelle, Bredna Flowers, Kacy Henry, Kelly Sue Hamblen and Susie Hyde.

And Traci Hutton, Keisha Johnson, Sherri Kinard, Jimmie Lee, Rayshel Massingill, Deidre McGee, Sharla Morrison, Martha Pepper, Sandy Payne, Randall Stevens, Chad Williams and Melissa Wilbanks.

**FIFTH GRADE**  
Linda Bell, Debra Briscoe, Scott Campbell, Belinda Clayton, Annette Crabtree, Cecil Chavez, Rhonda Dunham, Tamara Gilliland, Patty Garcia, Su-

Cont. on Page 3, Col 3

### Action Key To Tornado Safety

In spite of extensive community preparedness planning for the tornado "season" -- at its worse in April, May and June -- the greatest responsibility for guarding against injury or death lies with the individual.

People have to watch out for themselves. No matter how effective early warning systems become, property and lives can only be saved if people know what to do and do it quickly and calmly, according to the Texas Insurance Information Center.

Texas is in the tornado ally and each year more than 100 tornadoes are spotted in the Texas sky. Last year 118 tornadoes were reported and ten people killed. Because this state is so

susceptible to twisters, Texans should be especially aware of the danger of tornadoes and take certain precautions in advance.

For this reason, the insurance industry joins civil defense, weather service officials, and interested organizations each year as the most dangerous tornado months approach to remind Texans of appropriate safety procedures in the event of a tornado.

The safety rules for tornadoes are simple and have remained pretty much unchanged over the years. The key word is "low".

In homes and office buildings, the lowest floor is the safest. Go to the basement if there is one.

If not, a small room or closet in the central part of the structure is safest. Bathrooms offer good protection because the water pipes which run through the walls help to reinforce the structure, making it better able to withstand the tremendous force of winds and flying debris.

If the bathroom has an outside wall or windows, it might be better to seek shelter in a centrally located closet or hallway since flying and shattering glass is a deadly peril. Taking cover under heavy furniture such as a tipped over upholstered couch or chair is also advised.

Factories, auditoriums and

Cont. on Page 3, Col 4



**LIONS' CLUB PROJECT** ... The Lions Clubs are sponsoring the Light House of the Blind, in all twelve areas, of Texas. The Light House of the Blind produce hand made household and commercial cleaning items and the Lion's club sells for them. The Lion's Club receives 26 percent of the sales and puts this into community service projects. The HECE or Home Economics Cooperative Education of Muleshoe are assisting. Bob Dunn, Light House representative, of Arlington travels to all twelve places in Texas, selling for the Light House of the Blind.



**DEMOLAY WEEK** ... In celebration of DeMolay Week, the Muleshoe Order of DeMolay has presented a one-year subscription of their magazine, "Cordon", to the Muleshoe High School Library. Mrs. Neal, Dillman, librarian, accepts the subscription from Zeb Payne, Master Councilor pro-tem and Mark Lovelady, Senior Councilor. Zeb made the presentation in the absence of Irv Garth, Master Councilor, who was unable to be present for the picture.



### Beulah Baker Rites Held

Funeral services for Mrs. Beulah Barker Baker, 82, of Plainview, were held at 2 p.m. Tuesday at Seth Ward Baptist Church in Plainview.

Rev. Robert Griffin, pastor, officiated and was assisted by Rev. M.O. Evans, pastor of the First Baptist Church.

Graveside rites were at 4:30 p.m. in Turkey Cemetery in Turkey under the direction of

Lemons Funeral Home of Plainview.

Mrs. Baker died at 2 p.m. Sunday in the Heritage Home. She was born in Wynnewood, Oklahoma, and reared in Comanche County. She married Jesse B. Baker February 14, 1911. He died in 1937. In September, 1941, she was married to Roy E. Baker in Turkey. He preceded her in death in 1947.

Mrs. Baker moved to Plainview in 1943 where she taught Sunday School for more than 50 years at Seth Ward Baptist Church. She was named Pioneer Woman of the Year in 1974 in Plainview.

Survivors include three sons, J.E. and Bill both of Plainview, and E.A. of Lockney; five stepsons, Lester Baker of Muleshoe, Leroy Baker of Amarillo, J.B. Baker of Lebanon, Dale Baker of Garfield, Arkansas, and Gene Baker of Colorado Springs, Colorado; a daughter, Mrs. L.M.

Baker of Muleshoe; seven stepdaughters, Mrs. R.F. Proctor of Turkey, Mrs. Oval Cogdill of Gainesville, Mrs. T.E. Conner of Lubbock, Mrs. Dewey Harvey of Bismarck, North Dakota, Mrs. R.M. Garms of Plainview, Mrs. Gene Morris of Gilbert, Arizona, and Mrs. Jack McPeak of Amarillo; a brother, Hugh Moore of Comanche; two sisters, Mrs. Edith Owen of Comanche and Mrs. Melissa Whyte of Sealy; 53 grandchildren and 37 great grandchildren.

### Farmers Union Urges Action Be Taken

Jay Naman, President of Texas Farmers Union, today called upon the Texas congressional delegation "to take action to amend the Farm Labor Contractors Registration Act passed by Congress in 1963 to regulate migratory farm labor."

"Recent action of the U.S. Labor Department requiring registration of custom combiners and sheep shearers who work under contract with producers

was never intended by Congress when it amended the Labor Registration Act in 1974."

"Naman said that agricultural contractors who employ skilled and specialized agricultural workers should be distinguished from unskilled migratory agricultural workers and their crew leaders."

"The law can be clarified by simply amending the Farm Contractors Registration Act to ex-

empt custom grain harvesting and sheep shearing from the registration requirements of the act."

Senators Bentsen of Texas and Abourezk of South Dakota have announced that they will seek

remedial legislative action to amend the act to exempt custom grain harvesting and sheep shearing from registration requirements.

### Egg Clinic Set For March 31

COLLEGE STATION -- How to improve the image of eggs will be one of the topics discussed at the 21st annual Texas Commercial Egg Clinic March 31 at the Ramada Inn in College Station.

Dr. Fred Thornberry, poultry specialist for the Texas Agricultural Extension Service, says speakers at the clinic will talk about everything from high-rise hen housing to maintaining egg shell quality to improving feed and income efficiency.

Other discussions will center around ventilation of hen housing, nuisance laws and legal problems, layer nutrition and replacement of pullet management.

The clinic will feature speakers representing all areas of the poultry industry, including research scientists with the Texas Agricultural Experiment Station, specialists with the Texas Agricultural Extension Service and professors at Texas A&M University.

## 200 BONUS GUNN BROS. STAMPS



### Each Week for 12 Weeks

JUST CLIP AND REDEEM OUR STAMP COUPONS!

2 coupons will appear in our ad each week for 12 weeks—redeem them all and you'll have

**2400 EXTRA STAMPS**

#6 THIS COUPON IS GOOD FOR **100 FREE GUNN BROS. STAMPS** AT WHITES CASHWAY Muleshoe, Tex. No Purchase Required

Please fill in your name and city  
Only One Coupon Per Customer—Coupon Expires 3-24

#6 THIS COUPON IS GOOD FOR **100 EXTRA GUNN BROS. STAMPS** AT WHITES CASHWAY Muleshoe, Tex. With the Purchase of With 7.50 Purchase

Please fill in your name and city  
Only One Coupon Per Customer—Coupon Expires 3-24

<b>PRODUCE</b> ALWAYS LOWER PRICE	
<b>GOLDEN RIPE BANANAS</b>	lb 15¢
<b>CALIFORNIA LARGE SIZE AVOCADOS</b>	3/\$1
<b>MEXICO FRESH PINEAPPLES</b>	Each 59¢
<b>CALIFORNIA CRISP GREEN CELERY</b>	Each 29¢

<b>FROZEN FOOD</b>	
10oz. Pkg. Keiths Cut <b>CORN</b>	3/89¢
15oz. Pkg. Patio <b>TAMALES</b>	59¢
13 1/2 oz. Pkg. Totinos <b>PIZZA</b>	99¢
12oz. Can Minute Maid <b>ORANGE JUICE</b>	69¢

**CHICKEN OF THE SEA TUNA**

1/2 CAN

# 59¢

**U.S.D.A. GOVERNMENT INSPECTED**

**VEAL FOR WEIGHT & PRICE WATCHERS**

ROUND STEAK	LB 98¢	CENTER CUT ARM ROAST	LB 79¢
SIRLOIN STEAK	LB 98¢	CENTER CUT CHUCK ROAST	LB 79¢
T-BONE STEAK	LB \$1.19	BEEF RIBS	2 LB \$1.00
RIB STEAK	LB 89¢		

#300 CAN HUNTS FRUIT COCKTAIL

# 39¢

#2 1/2 CAN VAL VITA PEACHES

# 49¢

**HORMELS WRANGLERS SMOKED SKINLESS FRANKS** 1 LB. PKG. \$1.29

**DECKERS QUALITY THIN SLICED BACON** 12oz. PKG. \$1.09

**EL JACALITO CORN 40 COUNT PKG TORTILLAS** 55¢

**HORMELS BLACK LABEL LITTLE SIZZLERS SAUSAGE LINKS**

12oz. PKG **89¢**

3oz. BOX **JELLO**

# 19¢

ASST. FLAVORS

32oz. BOTTLE **COCA COLA**

# \$1.39

6 BOTTLE CTN

**SHELF ITEMS**

16oz. Bottle Kraft French <b>DRESSING</b>	89¢
18oz. Jar Kraft Pure Grape <b>JELLY</b>	69¢
6oz. Cello Pkg. Carmel <b>APRICOTS</b>	69¢
25lb. Bag Gladiola <b>FLOUR</b>	\$3.99
Northern 4 Roll Pkg. <b>BATHROOM TISSUE</b>	79¢
#303 Can White Swan Sliced <b>BEETS</b>	29¢
#300 Can White Swan <b>MIXED VEGETABLES</b>	25¢
7 1/2oz. Can Your Choice <b>THE SPREADABLES</b>	79¢
5oz. Can Swifts <b>VIENNA SAUSAGE</b>	39¢
26oz. Bottle Heinz Tomato <b>CATSUP</b>	79¢
#300 Can White Swan White <b>HOMINY</b>	5/\$1
1 lb. Ctn Sweet Sixteen <b>OLEO</b>	39¢
20oz. Can Soil & Stain Remover <b>SHOUT</b>	\$1.39
Kim Giant Size Box <b>DETERGENT</b>	89¢
14oz. Can Johnsons Polish <b>PLEDGE</b>	\$1.49
1/2 Gal Bottle <b>PUREX BLEACH</b>	59¢

**COME TO CASHWAY FOR YOUR W I C CARD PURCHASES**

We Welcome **USDA FOOD STAMP COUPONS**

**GUNN BROS STAMPS DOUBLE EVERY WEDNESDAY**

**White's CASHWAY**

STORE HOURS: 7:30 a.m. Till 9:00 p.m. Monday Thru Saturday - CLOSED SUNDAY

Reserve the Right To Limit Quantities

Listen To **MULETRAIN** Over KMUL 10:15 a.m. Sponsored By **WHITE'S CASHWAY**

**STORE HOURS**  
7:30 a.m. till 9: p.m.  
**MONDAY thru SATURDAY**  
CLOSED SUNDAY



## GARAGE SERVICE

**MAJOR/MINOR TUNE-UP**

It pays you to keep your car engine in top operating condition; you get better mileage and far more dependability. When you have a major or a minor tune-up you will pay less when you bring your car to us.

**Plains AUTO PARTS**  
A.O. #66-306  
MULESHOE, TEXAS 79047

FREE ESTIMATES  
Phone 272-4567  
South Main  
Muleshoe

## The Journals

**Political Column**

**MEET THE CANDIDATES**

Rate for listing in the Journal's Political Column is \$35 for all offices except those for city council and school board offices, which are \$30. This fee includes a front page announcement article and a one-column photograph at the time the announcement is made, in addition to the listing in the Political Column from the date of the announcement until the final election.

Charges for announcements are cash in advance, and this same policy applies to all political advertising carried in the columns of this newspaper.

Names for each office will be listed in the Political Column in the order they are received at the newspaper office.

The Journal has been authorized to announce the following candidates for public office:

**DISTRICT ATTORNEY**  
Jack Young

**W. Doyle Elliott**

**BAILEY COUNTY COMMISSIONER**  
Robert P. (Bob) Sanders  
Precinct No. 3  
James Warren  
Precinct 3  
John W. Smith  
Precinct 1  
C. R. Black  
Precinct 1  
W. M. (Matt) Dudley  
Precinct 1

**PARMER COUNTY COMMISSIONER**  
Cecil Atchley  
Precinct No. 3

**CONSTABLE PRECINCT 1**  
Claude Don Holmes  
John Blackwell  
Bailey County  
**SHERIFF**  
Dee Clements

**MAYOR**  
C. H. Millsap (Homer)  
Kenneth Henry

**TEX HOUSE OF REPRESENTATIVES**  
Bill Clayton



## City...

Cont. from Page 1

Water and Sewer Revenue Debt - \$92,870, or 11.28 percent;

Water and Sewer Contingencies - \$7,000, or .85 percent;

Water and Sewer Miscellaneous - \$6,250, or .76 percent;

Water and Sewer Operating - \$120,864 - or 14.68 percent, making a grand total of \$823,504.

Councilmen also adopted an ordinance levying taxes for the use and support of the Municipal Government of the City of Muleshoe, and providing for the interest and sinking fund for the year 1976-77, providing for the time and manner of paying the Ad Valorem Taxes levied.

City Manager Dave Marr explained that the taxes will be assessed at 100 percent of evaluation, which allows the city to reduce the tax rate from \$1.65 per \$100 valuation to the proposed 61 cents per \$100 valuation.

"Of this 61 cents, 14 cents, or 23 percent will be used to retire General Obligation (tax bonds); 47 cents will be used for the General Operation of the city," Marr stated. He said three cents of this 41 cents will be specifically allocated to implement the following:

1) The communities disaster communications capability. "This needs to be strengthened, Marr pointed out, and said a communications specialist from the state office of Division of Disaster Emergency will be in Muleshoe in the near future to analyze the deficiencies, suggest remedies, and provide cost estimates.

2) Provide standby power in the Emergency Operations Center. The City Manager says this is a major source of concern and pointed out that a specialist from the state will also be here shortly to rate the EOC, and suggest remedies and give cost estimates on any structural, or operational facility deficiencies.

3) Provide emergency generator to KMUL. "At some point in time, we will be faced with providing an emergency generator to KMUL so that power outages will not affect their ability to keep the general public informed," Marr stated. He pointed out that the SENTRY Alarms presently being marketed would be of little value if KMUL loses power.

In a review of the budget, Marr told the Councilmen that no funds have been allocated to Civil Defense and he was aware of several areas in which the city needs to make large capital additions to bolster the civil preparedness capacity.

The City Manager suggested and the Council approved that they increase taxes three cents above the rate proposed in the budget, which would result in an increase of approximately five percent and raise an additional \$11,079 in revenue to be specifically designated to match county and possibly federal contributions to upgrade these deficiencies in disaster management capability.

In his presentation of the budget to the Council, City Manager Marr pointed out that the proposed revenues for 1976-77 are \$799,004. "This includes General Fund, GO Interest and Sinking Fund, Water and Sewer Fund and projected Revenue Sharing Fund revenues. In addition to those new funds," Marr said, "it is proposed that we utilize surplus funds in the G.O. Fund and Social Security Fund in order to maintain current service levels."

"As has been the case for the past few years," the City Manager said, "inflation continues to be a major factor in the budget process." He gave the following as an example of what the effect of rising energy costs alone have been:

SOURCES OF EXPENDITURES - General Fund: Fiscal year 1975-76, utilities (gas and oil) \$18,741 and \$13,380; Fiscal

year 1972-73, the same utilities were \$14,731 and \$5,022.

"This represents a 27 percent increase in utilities and a 176 percent increase in gas and oil for General Fund accounts," he explained.

Water and Sewer Fund: 1975-76, gas and oil amounted to \$16,525 and \$2,550 while in 1972-76, the same utilities totaled \$8,648 and \$1,331.

Marr stated that these figures represent a 91 percent increase in utilities and a 92 percent increase in gas and oil for Water and Sewer Fund accounts.

The City Manager pointed out the cost of living index increased in excess of 7.3 percent during 1975. "We are proposing a 10 percent increase in payroll for City employees. This will not translate into an across-the-board hike of 10 percent for each employee. Each employee will be granted a five percent cost-of-living increase. Each department head will then be left with an amount of dollars roughly equaling five percent of his department's 1975-76 payroll with which to award merit increases. The prime reason this approach to employee pay raises is being suggested is that first it will allow an employee to maintain a relatively stable standard of living and secondly allows for some flexibility among department heads to reward employees whose performance warrants reward."

The council was provided with a list of capital outlay recommended for the various departments, with a description of the source of funds, whether it be from the General Fund, Revenue Sharing Appropriation, or the Water and Sewer Appropriation.

Total amount allocated from the General Fund amounts to \$16,225; Water and Sewer Fund, \$9,750 and Revenue Sharing Fund, \$61,335, making a total capital outlay in the amount of \$87,310.

Marr commended the City Departments for their efforts both in the preparation of the budget and the manner in which they have endeavored to provide services to the residents of Muleshoe during the past year.

REVENUE SHARING FUND APPROPRIATIONS: The City proposed to expend Revenue Sharing monies (total available funds in the amount of \$61,335) in the following manner:

Patrol car for the Police Department - \$4,635; furniture and fixtures for the Police Department - \$300; Equipment for the Fire Department - \$3,200; Bulldozer for land, fill - \$9,200; Materials for the Street Department - \$5,000; a truck for the Street Department - \$13,500; Seal Coating - \$22,000; Engineering - \$1,760; Lease Purchase for a Street Sweeper - \$1,740.

In other business, City Dads adopted a Resolution authorizing the City Manager to negotiate a lease-purchase agreement with Plains Machinery Company of Lubbock, Texas, for the International Bulldozer which the city is presently leasing from Plains, at a substantial savings.

The Council also approved the transfer of delinquent accounts to Bad Debts, for collection. City Manager Marr gave a report on the water system, explaining that Gene Lowe has contacted his office saying that he cannot bail the CoOp Well and he has since lined up Puckett Drilling to do it for the city. Marr pointed out that Puckett hopes to get to this Monday, March 15.

Muleshoe Journal  
Published by Muleshoe Publishing Co., Inc.  
Executive Office: 204 W. Second, Box 484  
Muleshoe, Texas 79072

MEMBERSHIP  
L.S. Hall - President  
James H. Hight - Treasurer  
L.S. Hall - Managing Editor  
Charles Anderson - Editor  
Linda Jo Stinebaugh - Society Editor  
Public Office - Office  
Sheryl Stans-Advertising

Subscription Rates  
Muleshoe Journal and Bailey County Journal  
Bailey and surrounding Counties ..... \$1.50  
Muleshoe Journal and Bailey County Journal  
Elsewhere in Texas ..... \$2.00  
Muleshoe Journal and Bailey County Journal  
Outside of Texas ..... \$3.00  
Yearly by carrier ..... \$6.00  
Monthly, by carrier ..... \$1.00  
Advertising rates on application

He went on to report that the No. 2 well (Corral) and No. 4 Well (Church of Christ) are still in service. Marr stated that No. 1 Well (Lenau) is not being used since the city has no booster storage, but it can be pumped directly into the system, if needed. All of the wells in the South Well Field (No. 5, 6, 7 and 8) are available for service if needed, according to the City Manager.

Marr also told the Councilmen that the million gallon reservoir was drained March 12 in order for further repairs to be done on the leaking liner. He stated that the contractor is aware of this and will be in Muleshoe this week to work on it. "Other than that, we are in good shape," Marr said.

There was some discussion, but no action taken concerning an ordinance which the City of Littlefield currently has in effect concerning the possession of alcoholic beverages in public places. This is the instrument they used to help curb the litter on public parking lots.

Also under discussion was a proposed agreement with Bailey County concerning the operation, maintenance of the new radio equipment and tower located within the well field. Marr pointed out that the Commissioner's Court has not seen the agreement, so no action was taken on this item.

Cal...  
Cont. from Page 1  
the past five years, but recently moved to Clovis, New Mexico. He is the grandson of Mrs. Rosie McMillip, and has numerous other relatives residing in the Muleshoe and Lazbuddie area. Donna is the former Donna Baker (Freeman), daughter of Mr. and Mrs. Jim Freeman, and granddaughter of Mrs. Grace Morgan. Both the Freemans and Mrs. Morgan are former long-time residents of Muleshoe, but now reside in Austin.

Mary...  
Cont. from Page 1  
San Harries and Sharla Hawkins. Also, Todd Holt, Ervin Howell, Michael Isaac, Rebecca Lovbough, Hector Orozco, Alverto Orozco, Ervin Parson, Dana Smith, Stacy Schroeder and Martina Valdez.

such inventories are available through insurance agents or by writing the Texas Insurance Information Center, 1011 Congress, Suite 501, Austin, Texas, 78701.

The message is an old one but is worth repeating, especially this time of the year: proper action before and after a storm can save lives and property.

## Action...

Cont. from Page 1  
other buildings with wide, fre-span roofs are not desirable as shelters.

Most deaths associated with a tornado are caused by flying debris and most injuries are due to being struck in the head or chest. For this reason, care should be taken to protect the head and chest no matter where shelter is taken.

Automobiles and mobile homes are dangerous places to be during any strong winds, but especially during a tornado. Both should be abandoned in favor of more secure shelters. In open country, when escape seems impossible, get out of the car and run toward the approaching storm. Then, lie face down in a ditch or the nearest hollow and cover your head and neck with your arms.

Immediately after the storm has passed stay put for a few minutes. If you are in a building, make sure gas lines are intact before lighting matches. Remember there is a danger of electrocution from lightning and downed telephone lines. Make sure it is safe before using either the telephone or any electrical outlet. Tune in to a local radio station for survival information.

If you must travel for help, keep an eye out for debris, downed power lines and flash floods. The water supply may be contaminated, so boil all water used for drinking and cooking until you receive word from officials that the water supply is safe. Check with local civil defense officials if you have any questions.

Plan with your family in advance so everyone will know what to do if a tornado threatens. If your home has a good centrally located "storm shelter" or basement, stock it with a spare flashlight, radio and spare batteries along with a first aid kit.

Important papers including insurance policies, wills and titles should always be stored safely where they cannot be damaged by water or fire. Insurance companies always recommend that policyholders regularly inventory their property and keep the inventory in a safe place. An up-to-date inventory can help speed claims whenever there is a loss. Forms to assist in making

## Chamber...

Cont. from Page 1  
The Chamber would appreciate any ideas or suggestions concerning the July 4th Celebration, and asks that persons contact the Chamber office with their suggestions.

Four Early Bird Breakfasts are planned during the year, staggering them during the slower months in hopes it will improve attendance. It was noted that the last breakfast had 39 in attendance and the program was presented by Cleve Bland, Bailey County Civil Defense Coordinator.

The Business Seminar on Hot Checking and Shoplifting was also a topic of discussion. Ed Cox is chairman of this committee and he and Black will be contacting businessmen and hope to be able to go ahead with the seminar within the next 30 days. At the present time around 40 persons have signed up for the seminar.

Around...  
Cont. from Page 1  
Mrs. Charles Arnold is in room 509 of Hillcrest Hospital in Tulsa, Oklahoma. She is the daughter of Mr. and Mrs. Dee Clements.

Roland McCormick's mother, Irene McCormick, is in Lubbock Methodist Hospital.

Bill Sowder of Bula underwent open heart surgery Thursday at Methodist Hospital in Lubbock.

Clarence Jones has been released from the Lubbock Methodist Hospital.

Everett Lookadoo underwent surgery Monday, March 8, at Methodist Hospital in Lubbock. He is now at home.

Mr. and Mrs. Joe Sinnacher of Lariat had relatives for supper, Sunday evening. Those attending were his brothers, Mr. and Mrs. Mathis Sinnacher, of Portales, and their daughter, Linda, of Muleshoe; Tom Sinnacher and his sons, Mr. and Mrs. Vince Sinnacher and children, Shannon and Shirley and Mr. and Mrs. Larry Sinnacher, all of Muleshoe. German stew and salad were served to everyone and the evening was closed with visiting.

## School...

Cont. from Page 1  
and policies in supervision of Stock Show Activity Trips.

Don Harmon, president of the local School Board made this announcement.

Gerald Ford, President: "I don't use the word detente anymore, because it doesn't adequately describe the policy of peace through strength."

Ronald Reagan, former California Governor: "We're in for the long haul all the way to the convention."

## Fuston...

Cont. from Page 1  
and appraisal before plowing the wheat up if you want to be eligible for any possible disaster payment," said Fuston.

May 1, 1976 is the final date to buy, lease or transfer any cotton allotment. This is also the final date to request additional cotton under the reapportioned program.

THE  
TOP  
3  
CORN  
HYBRIDS  
FOR THE  
SOUTH PLAINS

Everyone knows the top corn hybrid for this area. PIONEER brand 3369A is the most planted hybrid in Texas, Oklahoma and New Mexico. Not everyone realizes, however, that there are other PIONEER hybrids that do as well as this famous one... even beat it in some respects. You should consider them, too. They'll help you get exactly the right hybrid mix for whatever mother nature has in store for this season:

Number two in popularity with Southwestern farmers... 3306 is a hybrid with strong stalks and outstanding ear retention. Especially good in light soils, it has good drought and heat tolerance and is a good performer on irrigated or non-irrigated land.

new  
PIONEER  
3321

An exciting new hybrid that has an even greater yield potential than 3369A. The added yield potential comes, in part, from a little later maturity while having the root and stalk strength to stand until harvest. It stays green later. This one can add significant profit to your corn crop.

new  
PIONEER  
3780

Another new, good yielding hybrid. It's a little earlier than 3369A with exceptionally fast dry down. It has made from \$9 to \$12 more profit per acre than ordinary hybrids because of its fast dry down. It has long slender ears on small, hard cobs... really great for combining.

PIONEER  
SEEDS  
PIONEER HI-BRED INTERNATIONAL, INC.,  
SOUTHWESTERN DIVISION  
P. O. Box 788, Plainview, Texas 79072

Performance of seeds or the crop produced therefrom may be adversely affected by factors beyond our control including environmental conditions, insects and diseases. The limitation of warranty and remedy attached to each bag of Pioneer brand seed is a part of the terms and conditions of the sale thereof.

Pioneer is a brand name. Numbers identify varieties. ® Reg. trademark of Pioneer Hi-Bred International, Inc.

"These are the sorghums I'd plant if I farmed in this area."

Jim Higdon  
AGRONOMY SERVICE DIRECTOR

"Drouth, disease, insects, wind storms... taking everything into account that can plague a crop in this area, these are the sorghums I'd go with."

It's my job to know which are the best varieties for each locale in the states of Oklahoma, Texas and New Mexico. For the last five years I've had Crop Information Centers, Standard Comparison Tests and Uniform Strip Tests in this immediate area. In these carefully controlled tests, I've evaluated most of the sorghum varieties a farmer might consider planting. I've had the same headaches and frustrations you've had. My plantings have suffered the same weather conditions, epidemics and infestations yours have.

Based on these tests, there is no doubt in my mind what I'd plant in 1976 if I farmed hereabouts.

8311

8311 is a champion producer of high test weight, yellow endosperm grain. Pioneer introduced this golden bronze hybrid three years ago and it's been setting yield records in this area ever since. One reason is its ability to yield in the face of too wet or too dry weather, insects or disease. Another reason for the high yields is that 8311 tends to adjust its maturity to the growing season in a particular area. Whatever else you plant... put in some 8311.

8501

An outstanding new yellow endosperm hybrid with about the same maturity as 846. This hybrid has a superior yield record. The plant has excellent roots and stalks. Heads exert well above the flag leaf and are uniform in height. Pioneer brand 8501 has good tolerance to smut, MDMV, downy mildew and greenbugs. It performs well under stress and has semi-open heads that add to its good appearance.

A WORD ABOUT GREENBUGS  
Tolerance to both greenbugs and maize dwarf mosaic plus high yield potential give these two sorghum varieties an economically significant advantage that you'll want to consider for your grain sorghum crop in 1976.

Performance of seeds or the crop produced therefrom may be adversely affected by factors beyond our control including environmental conditions, insects and diseases. The limitation of warranty and remedy attached to each bag of Pioneer brand seed is a part of the terms and conditions of the sale thereof.

PIONEER  
SEEDS

Pioneer Hi-Bred International, Inc., Southwestern Division, P. O. Box 788, Plainview, Texas 79072, (806) 293-5231  
Pioneer is a brand name. Numbers identify varieties. ® Reg. trademark of Pioneer Hi-Bred International, Inc.

HI-PLAINS BJM  
Hereford, Texas, Has A  
Limited Number Of The  
OLSON CENTER  
PIVOT SPRINKLERS  
For Immediate Delivery.  
We Have Full Service  
And Parts  
Liberal Financing  
Or Leasing  
Available.  
Ph. 364-6871  
N. 385 Hi-Way  
Hereford, Texas





Mrs. Bill Weir

## Coffee Honors Mrs. Bill Weir

A bridal coffee honoring Mrs. Bill Weir, the former Bobbie Winn, was held Saturday, March 13, 1976, in the home of Mrs. Jack Young. Guests were greeted by the bride and her mother, Mrs. Jess Winn.

The guests were registered by the bride's sister, Miss Audrey Winn. The registration table was set with an arrangement of yellow daisies centered with a yellow candle. Special guests for the occasion were Mrs. Jim Lewallen, Mrs. Jamie Lewallen, all of Floydada; and Mrs. Bo Bell and Lanette Bell, of Denver City.

Cheese balls, pineapple, bacon tidbits, sausage balls and coffee were served from silver appointments, by Mrs. Bill Bruns, sister of the bride. The table was set with a white hand drawn linen cloth, topped with an arrangement of dried yellow flowers, bunny tails and yellow candles, accented with ivy.

The hostess gift was a two-piece antique gold mirror ensemble. Hostesses were Mrs. Herbert Griffiths, Mrs. Don Bryant, Mrs. Sam Hopper, Mrs. Gary Miller, Mrs. Ben Foster, Jr., and Mrs. Jack Young.

### Not Needed

The only part of a man that doesn't function briskly while he is in pursuit of a dollar is his conscience.

-Globe, Atchison.

## Study Club Reports On Convention

The Muleshoe Study Club met in the home of Mrs. Rufus Gilbreath, Thursday at 4:00 p.m., with Mrs. Joe Costen and Mrs. Luther Pitts, as hostesses. The opening prayer was given by Mrs. Ed Johnson. Minutes were read by Mrs. Joe Costen and the Federation Counselor report was given by Mrs. J.G. Arnn. Mrs. Robin Taylor gave a demonstration on bread making. Mrs. A.C. Neely presided during the business meeting.

Members attending were Mrs. J.G. Arnn, Mrs. Joe Costen, Mrs. Rufus Gilbreath, Mrs. Ed Johnson, Mrs. A.C. Neely, Mrs. Luther Pitts and Mrs. J.W. Witherspoon. Special guests attending were Mrs. Gilbreath's daughter, Mrs. Dean Ethridge, her daughter, Lida and son, Justin, from Bryan.

Mrs. A.C. Neely and Mrs. J.W. Witherspoon attended the sixteenth annual convention of the Caprock District Texas Federation of Women's Club held in Plainview, March 12 and 13.

Mrs. Harold Green, president of the Caprock District, presided during the convention.

The theme of the convention was Caprock District, TFWC, Salutes the U.S.A., 1976-1976. Dr. C. Gwin Morris, professor from Wayland Baptist College was the speaker at the award banquet, Friday evening. His

talk was on 1976: "A Year To Recover America."

Mrs. J.W. Witherspoon gave a report on the arts department. Mrs. Robert N. Tipps, from Denver City, president-elect TFWC was the speaker for the Saturday buffet luncheon. Her subject was "Building On Our Heritage."

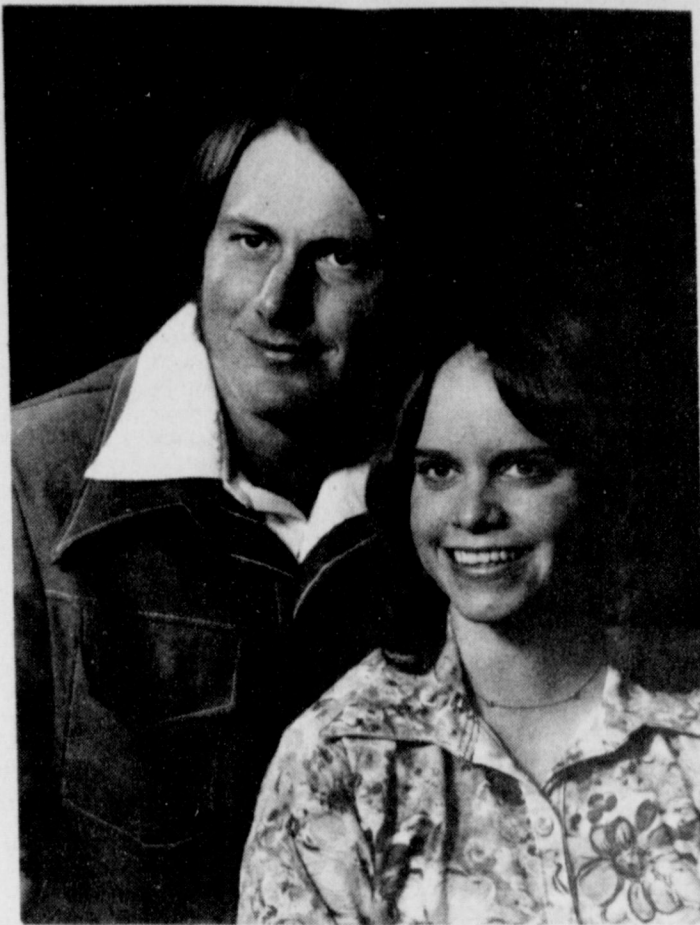

**COUPLE PLANS SPRING WEDDING** . . . Mr. and Mrs. W.A. Naismith of El Paso are announcing the engagement and approaching marriage of their daughter, Donna, to Alan Black, son of H.M. Black of Sudan, and the late Mrs. Black. The future bride is a graduate of Lubbock Christian College where she received a Bachelor of Science degree in Secondary Education. She is currently teaching English and Spanish at Muleshoe High School. Miss Naismith is also a graduate of Austin High School in El Paso. Black attended South Plains Junior College and is presently farming in the Sudan area. The couple plans to be married April 15, in the Muleshoe Church of Christ.

## ESA Had Venison

ESA sorority gave a bar-b-que, Friday, March 12, at 7:30 p.m., for their March social. It was given at the home of Mr. and Mrs. Carter Williams. Mrs. Terry Hillian, Mrs. Jerry Harrison and Mrs. Carter Williams were the hostesses.

Bar-b-que venison was served and cooked by some of the members' husbands, with others assisting. Accompanying the venison were potato salad,

french bread, pound cake, cookies, tea and soft drinks; which were prepared by the members.

Those attending were Mr. and Mrs. Jack Reynolds, Mr. and Mrs. Jim Crawford, Dr. and Mrs. Jerry Gregory, Mr. and Mrs. Hugh Young, Mr. and Mrs. Carter Williams, Mr. and Mrs. Johnny St. Clair, Mr. and Mrs. Jerry Harrison, Mr. and Mrs. Terry Hillian, Mr. and Mrs. Andy Douglas, Mr. and Mrs. Derrell Matthews, Mr. and Mrs. Richard Kimbrough, Mr. and Mrs. Terry Parham, Mr. and Mrs. Mack Garrett, Mr. and Mrs. Edwin Cox and Mr. and Mrs. John Birdwell.

## RECIPE

By Sarah Anne Sheridan

Macaroni salads are hearty enough to feature as main dishes for luncheons and evening menus. They should contain something crunchy like crisp celery, something colorful like strips of green pepper and pimientos and something to give them zest like scraped onion or a tangy salad dressing.

### Macaroni and Crabmeat

- 8 oz. elbow macaroni
- 1 c cooked crabmeat
- 1 c green pepper chopped
- 1 c chopped celery
- 1 c chopped pimientos
- 1/4 c slivered almonds
- 3 hard cooked eggs chopped
- 1/2 c mayonnaise
- 2 t salt

Pepper to taste.  
Cook macaroni by directions. Chill. Flake crabmeat. Combine cooked macaroni, crabmeat and remaining ingredients. Mix thoroughly, but lightly. Chill several hours before serving on salad greens.

### Macaroni Cream Slaw

- 8 oz. shell macaroni
- 4 c finely shredded cabbage
- 1/2 c slivered green pepper
- 1 c round carrot slices
- 2 T sliced scallions
- 1/2 c sour cream
- 2 t cider vinegar
- 2 t salt-pepper

Cook macaroni as directed. Combine all ingredients. Mix thoroughly. Chill several hours before serving.

## Miss Harvey Receives Honors

It was recently learned that Cindy Harvey, daughter of Mr. and Mrs. Charles K. Harvey of Muleshoe, has been placed on the dean's honor list for the first semester at Arlington Baptist Schools, Arlington, where Cindy is attending her first year.

Cindy is a cheerleader for the boys basketball team and the team won district championship of their league this year. She is also a member of the Ensemble singing group at the school.

In May the group will be touring several states including Washington and Tennessee. Cindy is a 1975 graduate of Muleshoe High School where she actively participated in many activities throughout her four years of high school.



Mrs. Terry Wheeler

## Mrs. Wheeler Feted With Stork Shower

Mrs. Terry Wheeler was feted with a baby shower, Saturday afternoon, at 3:00 p.m., in the Tri-County Meeting Room.

The table was covered with a white linen cloth, with white lace edging. The centerpiece was a basket of spring flowers made of yellow, green, pink and blue gingham roses. Sheet cakes were decorated with pink and blue booties and yellow fruit slush was served.

Mrs. Terry Wheeler was presented a corsage made of gingham roses, like the centerpiece, with twin dolls in the corsage.

The grandmothers and great-grandmothers were also given corsages similar to Mrs. Wheeler's.

Hostess gifts were a baby high chair and a dressing table. Hostesses for the occasion were Mrs. Billy Gore, Mrs. M.A. Killough, Mrs. Lewis Shafer, Mrs. Terry Pollard, Mrs. Van Rogers, Mrs. Phil Garrett, Mrs. Jimmy Carpenter, Mrs. W.T. Watson, Mrs. David Harris, Mrs. Ernest Ramm, Mrs. Joe Rhodes, Mrs. Clinton Rogers, Mrs. Clifford Mardis and Mrs. Gene Rogers.

## West Camp Social

### Recognizes Honorees

The monthly family night social for the residents of the West Camp Community was held on Saturday night, March 13. Cakes, coffee and punch were served as refreshments, after each family told why they were glad or proud to live in the community. The most often given reason was the fine people who live in the community.

Table games were played by the following families: Mr. and Mrs. Joe Simmacher, Mr. and Mrs. Glenn Harris, Mr. and Mrs. Barry Wilson and Brandon, Mr. and Mrs. George Wheeler and Tommy and Curtis, Mr. and Mrs. Joe Rhodes, JoRonda, Lavon and Dusty; Mr. and Mrs. Bruce Little and Todd.

Mr. and Mrs. Ernest Ramm and Clayton, Mr. and Mrs. Raleigh Mason and George, Mr. and Mrs. Robert Hunt, Tori and Curtis; G.E. Redwine and Mrs. Allene Bell.

The evening was closed with the singing of the birthday song for all who had birthdays during March - Curtis Hunt, Clayton Ramm, Leona Harris (Mrs. Glenn), G.E. Redwine, Barry Wilson, Curtis Carpenter, Raleigh and Laurnette Mason, and George Mason. Anniversaries were celebrated by Mr. and Mrs. Joe Simmacher and Mr. and Mrs. Eugene Shaw.

The next family night will be April 10, so everyone is urged to circle that date for family fun.

**Henry Block has 17 reasons why you should come to us for income tax help.**

**Reason 14.** We're human, and once in a great while we make a mistake. But if our error means you must pay additional tax, you pay only the tax. We pay any interest or penalty. We stand behind our work.

**H&R BLOCK**  
THE INCOME TAX PEOPLE  
224 W 2nd  
Weekdays - 9-6 Sat - 9-5  
272-3283

**Anthony's** TEXAS

THR. FRI. & SAT. SPECIALS

FAMOUS BRANDS KNIT PANTS  
VALUES TO \$5.76  
\$14.00

GIRLS TOPS  
INTRODUCTORY EVENT  
**20% OFF**  
SIZES 3 TO 6X  
7 TO 14

DENIM JEANS  
100% COTTON  
BELL BOTTOMS  
\$6.76

CHILDRENS SLEEPWEAR  
**1.97**

MENS PERMANENT PRESS SPORT SHIRTS  
LONG AND SHORT SLEEVE  
**\$2.97** 3/\$6

**Anthony's** C.R. ANTHONY CO.

**ALLSUP'S** CONVENIENCE STORES

OPEN 24 HOURS

BORDERS GRAND OLD VANILLA  
**ICE CREAM** 1/2 GAL. CTR. **\$1.43**

SPECIAL GROCERY SAVINGS

REGULAR OR ELECTRIC PERK  
**FOLGER'S COFFEE** 1 L.B. CAN **\$1.29**

REGULAR OR NACHO FLAVOR  
**DORITOS** REGULAR 79¢ VALUE **59¢**

REGULAR OR KING SIZE - FRITOS  
**CORN CHIPS** REGULAR 79¢ VALUE **59¢**

SWEETMILK OR BUTTERMILK  
SHURFRESH  
**BISCUITS** **9¢**

SHURFINE  
**Tomato Catsup** 2-oz. **69¢**

SHURFRESH  
**BACON** 1 L.B. **\$1.29**

HOT COOKED FOODS  
•BBQ CHICKEN •BBQ RIBS  
•HOT LINKS •MILD LINKS  
•GERMAN SAUSAGE  
•BURRITOS •CORN DOGS

RATH PURE PORK SAUSAGE  
**69¢**  
16-oz. ROLL

KING SIZE  
**TIDE** **\$1.99**

3 oz. **69¢**

SHOP THE FRIENDLY, CONVENIENT ALLSUP'S STORE NEAR YOU!

**ALLSUP'S** CONVENIENCE STORES

ALLSUPS #34 MULESHOE, TEXAS

414 W. AMERICAN BLVD.



Shop Muleshoe First

**Reynolt Anthony**

Mr. and Mrs. Tony Jaramillo of Muleshoe are the proud parents of a new baby boy born March 14, 1976, at 11:29 a.m. in the West Plains Memorial Hospital in Muleshoe. The baby weight eight pounds, twelve ounces and was named Reginolt Anthony. He is the couple's first child.

French government expels Cuban diplomats.



**20 Years Ago**

Leaving over the weekend for Buchanan Lake, where they will spend a week fishing were Jesse Osborn, Pat Bobo, Ray Griffiths, R.D. Precure, Gilbert Wollard and Roy Jordan.

Mr. and Mrs. Kenneth Estep and children, Randy and Jan, are spending this week in the home of his parents, Mr. and Mrs. L.L. Estep and other relatives and friends. They are from El Dorado.

Sunday guests in the home of Mr. N.J. Matthiesen and Mr. Matthiesen were her children Elvin Julian and family, of Baileyboro; Mr. and Mrs. Jack Julian and family, of Muleshoe; and Mrs. Edith Wilt and children, Eddie and Todd, of Muleshoe.

Mr. and Mrs. S.J. Bozeman of Amherst visited in the Bert Gordon home Sunday afternoon.

**30 Years Ago**

Mrs. Irvin St.Clair and Radie Boone were in Amarillo Tuesday on business.

Mr. and Mrs. Jack Lenderson are visiting in LaJunta, Colorado, with his brother.

Guests in the home Sunday were Rev. and Mrs. George Roberts, Mr. and Mrs. W.A. Tisdale and Mr. and Mrs. K.K. Krebbs and several young people.

A fine new home is under construction for Mr. and Mrs. Royce Garth. The house is going up on lots just across the street from their present home.

Jasper Holland of Fort Worth and Allen Holland of Wichita Falls visited in the home of Mr. and Mrs. E.E. Holland.

**40 Years Ago**

Fri.-Sat.-Sun.  
March 19, 20, 21  
Gates Open At 7:00 pm  
Show Time 7:30 pm

Walt Disney's  
**Snow White**  
and the  
**Seven Dwarfs**

Still the fairest of them all!

TECHNICOLOR®  
Presented by BUENA VISTA DISTRIBUTION CO., INC.  
© Walt Disney Productions

◆ X. I. T. ◆  
DRIVE - IN THEATRE  
MULESHOE, TEXAS  
MARCH 1976

Mr. and Mrs. Joe Damron and children were Sudan visitors Sunday afternoon.

Mr. and Mrs. Irvin St.Clair visited in Brownfield Sunday with friends.

Mr. and Mrs. R.J. Klump, Mr. and Mrs. Howard Carlyle and son, Howard, visited Mr. and Mrs. N.R. Harding near Texico, New Mexico Sunday afternoon.

Mr. and Mrs. Cecil Malone of Friona accompanied by Mr. and Mrs. Dudley Malone left Friday evening for Granbury to visit for a few days with Mr. and Mrs. Z.J. Malone.

16.99 & 18.99 Twin or Full Size  
**Crushed Velvet Bedspreads**  
Low Low Sale Price **15.76**  
THUR FRI SAT  
Machine washable and dryable. Red, Blue, Avocado, Violet, Topaz, and Off White.

**Anthony's**  
C. R. ANTHONY CO.



**Anthony's**  
C. R. ANTHONY CO.

TEXAS

**FANTASIES OF FASHION**  
**COME TAKE A WALK IN OUR WOODS!**

15.99

And you've never had it so good. Fully leather lined with leather uppers and rich wood wedge. Comfy crepe sole. Sizes 5 to 10.

# FINAL CLEARANCE

## HALF PRICE

### EVERY ITEM IN STORE

Store Fixtures  
For Sale  
Written Bids Being Taken  
Now.  
Taking Bids For An  
Estimate On A Paint Job

- Ladies Ready To Wear \* Jewelry & Notions \*
- Health & Beauty \* Housewares \* Stationary \* Hardware \*
- Toys \* Domestic & Yardage \* Infants & Girls \*
- Footware & Hosiery

303 Main St. Muleshoe, Texas  
Hours 9:00 am To 6:00 pm

**RASCO**





MELODY BOYS QUARTET

## Melody Boys At Church Of Christ

The Melody Boys Quartet of Farmersburg, Indiana will present a program of gospel and sacred song on March 21 at 2:30 p.m. at the Muleshoe Church of Christ, 21st and American Blvd. in Muleshoe.

This group was organized as a quartet in 1960 and has been actively working as a singing group since that time (1960). The members of the quartet are Jerry Wright, bass; Jonny Wright, baritone; Keith May, lead; Dennis Piety, first tenor.

All are members of the Farmersburg Church of Christ where three of them serve as Deacons. Their ages range from 20-32 years old and three of them are married.

They have worked extensively with churches in the Mid-West and North traveling over 30,000 miles each year singing for gospel meetings, youth rallies, homecomings, dedications, children homes, and gospel singing concerts. They have produced and have for sale seven (7)

separate long play 33 1/2 record albums, containing some of their most requested songs.

The songs that they sing are selected, arranged and styled so as to present the Gospel of Christ in the best way possible. Their song presentation is very successful in appealing to people of all ages and walks of life. Their singing has been referred to as "The Full Voice Sound of Gospel Music." They firmly believe in the ministry of Christ by and through song and its ability to reach people; for this reason they invite everyone to come and enjoy an (evening or afternoon) of gospel singing at the Muleshoe Church of Christ at 2:30 p.m.

## Trade Surplus To Remain High

**COLLEGE STATION** -- The United States will be able to enjoy an agricultural trade surplus of almost \$13 billion in 1976, believes Dr. W.E. Black, an economist for the Texas Agricultural Extension Service.

"This means a \$1 billion increase over this past year. The U.S. will import \$10 billion worth of agricultural goods while exporting agricultural products valued at about \$23 billion," says Black.

Over the last five years, agricultural exports have more than doubled, points out the Texas

A&M University System economist. In 1971 agricultural exports were worth \$8 billion and in 1974 they jumped to \$21 billion.

The largest market for U.S. agricultural exports is Japan, which imports more than \$3 billion worth of agricultural goods each year.

"The Soviet Union and Eastern Europe are importing more agricultural goods from the U.S. this year, due mainly to a poor harvest in the Soviet Union and decreased crop production in Eastern Europe. Exports to the U.S.S.R. will reach about \$2.1 billion in 1976 while Eastern Europe will receive about \$1.1 billion worth of agricultural products," estimates Black.

Grain, oilseeds and oilseed products, cotton and tobacco are the major export products from the U.S., points out the economist. Exports of these products could exceed 103 million metric tons in 1976, some 19 million tons more than this year's

volume. To illustrate the extent of U.S. agricultural exports, Black estimates that the wheat which will be shipped abroad during the coming year will total about 52 percent of the world wheat imports. In addition, feedgrain exports are expected to total some 63 percent of the world total.

Exports of oilseeds and oilseed products for the 1976 marketing year should be worth about \$4.3 billion, with cotton exports just under \$1 billion; livestock and livestock products, about \$1.2 billion; dairy and poultry, \$165 million; fruits, vegetables and nuts, \$1.3 billion; and tobacco, about \$900 million.

"Without a doubt, agricultural exports will continue to be a big 'plus' on the U.S. trade ledger, helping to pay for the importation of crude oil into the U.S.," contends Black. "Without food exports, the value of the dollar would be in jeopardy."

## Connally To Speak To Cattle Raisers

**FORT WORTH** -- Former Texas Governor John B. Connally, a possible U.S. presidential candidate, will address the 99th annual convention of the Texas and Southwestern Cattle Raisers in Galveston, Texas, March 21-24.

The internationally known political figure will speak to the TSCRA general membership at a Monday, March 22, luncheon in Galveston's Moody Civic Center, says Hilmar G. Moore, TSCRA president.

Delivering the keynote address Tuesday will be Texas Governor Dolph Briscoe, a onetime TSCRA president. He and Connally lead an impressive lineup of speakers including Wray Finney, president of the American National Cattlemen's Association; John L. Hill, attorney general of Texas; Mrs. Frances Owen, president of the Texas CowBelles; Topper Thorpe, general manager of Cattle-Fax, ANCA's marketing information service; and John C. White, Texas commissioner of agriculture.

More than 1,000 members and their wives are expected to attend the convention, Moore says.

This year marks the advent of the first annual TSCRA Trade Show. Conventioneers will have

the opportunity to view and discuss with company representatives the latest livestock equipment, supplies and services. One hundred exhibits will be on display at the civic center throughout the convention.

All TSCRA business and entertainment activities will be headquartered at the civic center, Moore says.

The Texas CowBelles will conduct their fourth semi-annual spring meeting in conjunction with the convention-trade show, says Mrs. Owen. Registration for the three-day meeting will begin Sunday.

TSCRA President Moore will speak to the CowBelles at their general membership meeting Monday. Several workshops, including one on beef promotion conducted by a National Livestock and Meat Board representative, have been scheduled.

The cattle raisers will kick off their program with a membership social hour Sunday evening. Monday's activities, including speakers, committee meetings and a board of directors' session, will climax with the traditional western dinner-dance featuring country-western entertainer Jim Ed Brown.

Tuesday morning will begin with a general assembly. A

special side trip to Galveston's historic Balinese Room has been planned for that afternoon where TSCRA wives can attend a musical program there based on the life and music of Irving Berlin.

The Cattlemen's Ball, the entertainment highlight of the convention, brings down the curtain on Tuesday's activities. Ed Gerlach and his orchestra will provide the music.

Reports by the president, secretary-general manager, committee chairmen and the election of directors and officers will conclude the convention Wednesday.

## Mrs. McGlaun Returns From Reno

Mrs. Gene McGlaun, of Muleshoe, has just returned from Reno, Nevada, where she attended The American Paint Horse Association Convention, March 11, 12 and 13. Mrs. McGlaun is on the National Youth Committee. This committee reviews the Youth Program each year and makes recommendations for any changes in the rules for the coming year. Earnest Wilson, of Portales, President of the West Texas - New Mexico Paint Horse Club and Derl Tidwell, Director from Monument, New Mexico, also attended the convention.

Special speaker on Saturday, March 13 was Ann Trommershausen Smith, Ph.D. University of California. She spoke on "Lethal White Foals in Overo Horses."

Special guests at the banquet were Miss APHA, Beth Gilbert of Austin, Colorado and Speaker R. Richards Rolapp, Executive Vice President, of the American Horse Council. Supreme Champion Horse awards were presented. The American Paint Horse Association has made fantastic progress since its beginning in 1962 of 230 registered horses to 37,646 registered horses in 1976, 56 regional clubs, 445 APHA Champions, 84 APHA Youth Champions, 23 Supreme Champions, 2,241 Registers of Merit, and 788 Youth registers of merit.

The 1977 Convention will be held in Florida. Representatives from 48 states and Canada attended the convention.

**New doubleknit "Camisole Bra" is 100% smooth with no strap show-through.**

Exquisite Form's contemporary camisole styling puts strap adjustment in the back so nothing mars your totally smooth silhouette under today's clingy fashions. Silky doubleknit cups have 2-way stretch for perfect fit, plus an inverted "V" center inset that provides shapely separation. Side and back stretch. In White. Style 429, B32-38, C32-38. **\$3.50.** With light fiberfill, style 3429, A34-36, B32-38, C32-38. **\$4.50.**



Cobb's

Muleshoe, Texas

### Golden Gleams

The world is like a ladder: one goeth up, the other down.

-James Howell.

All this visible world is but an imperceptible point in the ample bosom of nature.

-Blaise Pascal.

The world is a beautiful book, but of little use to him who cannot read it.

-Carlo Goldoni.

The world is a comedy to those who think, a tragedy to those who feel.

-Horace Walpole.

Most people are optimistic when they consider their own good points.

## USDA Publishes Breakfast Program Books

Three new brochures about the availability of the School Breakfast Program have been issued by the U.S. Department of Agriculture (USDA).

Public Law 94-105, enacted October 7, 1975, gave permanent authorization to the School Breakfast Program. The law provides that the "School Breakfast Program be made available in all schools where it is needed to provide adequate nutrition for children in attendance" and directs that a program of information in furtherance of this policy be carried out in cooperation with state educational agencies. The new publications are part of this federal-state breakfast information program.

"Energize Your Day with Breakfast - A Message for School Administrators" and "Energize Your Day with Breakfast - A Message for Parents and Community Groups" describe the breakfast

program and offer suggestions for encouraging schools to participate. They specify assistance available from USDA's Food and Nutrition Service and list participation requirements.

To show school administrators how the breakfast program can complement classroom learning, "Bicentennial Breakfast Menus" gives menu ideas which incorporate the bicentennial theme.

USDA is sending these publications to state educational agencies for distribution to school administrators, and local parent and community groups. To obtain the name of the agency that administers the School Breakfast Program in individual states, contact the Child Nutrition Division, Food and Nutrition Service, U.S. Department of Agriculture, Washington, D.C. 20250.

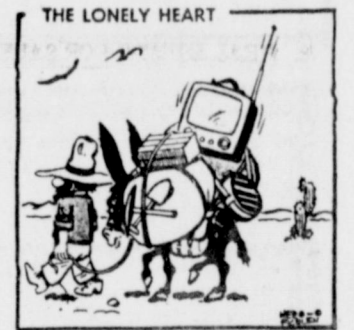

### Belle's Patterns with a WESTERN Flair



SIZE 4 TO 14 \$2.50

### Girls' Two-Piece Western Suit

Long-sleeve coat with lapels and Western yoke trim. Long fitted bell bottom pants with yoke and zipper closure.

Printed pattern #1215 in sizes 4 to 14. Send \$2.50 for this pattern... add 50c handling and postage. Send to:

Belle's Patterns P.O. Box 441 - Dept. 451 Hurst, Texas 76053



Americans may be free and equal but

# COTTONSEED IS NOT.

There is nothing **free** about cottonseed. Even ordinary cotton planting seed costs money. Good seed costs a little more.

And all cottonseed isn't **equal**. One variety is the product of nine years of crossing, backcrossing and evaluation using disease resistant lines from Texas A and M with the best of the famous Lockett lines. It is

**LOCKETT® BRAND BXL**

Lockett BXL has excellent resistance to nematodes and fusarium wilt. It has high yield potential of quality fiber on all types of soils either dry or irrigated. It has staple length in the 1" and longer range with storm-proof type bolls. It is an excellent stripper variety well adapted to this area and is especially recommended for the light soils where fusarium wilt-nematodes complex causes heavy losses.

**"CERTIFIED" SEED WORTH THE MONEY**

When you consider the cost of planting, cultivating, fertilizing, spraying and harvesting, you can't afford to take a chance on the varietal purity or quality of the seed you plant. **The only way you can be sure you're planting BXL is to buy certified seed in the Lockett trademarked bag. You can get it from your ginner.**



Produced and distributed by  **PIONEER**  
PIONEER HYBRID INTERNATIONAL, INC.  
**SOUTHWESTERN DIVISION**  
P. O. Box 788, Plainview, Texas 79072

Lockett® brand BXL is a U.S. Protected Variety. Unauthorized Propagation is prohibited. It is to be sold by variety name only as a class of certified seed.

Performance of seeds or the crop produced therefrom may be adversely affected by factors beyond our control including environmental conditions, insects and diseases. The limitation of warranty and remedy attached to each bag of seed is a part of the terms and conditions of the sale thereof.

# WOW!



Wow 'em with a wedge, babe... a high and mighty dress wedge for your long and lanky skirts. An ankle-strapped sandal makes the wearing bare. **\$24**

## Footworks

Colors - White And Camel



272-5511 218 Main Muleshoe



**WANT...  
TO BUY?  
TO SELL?  
RESULTS?**

**WANT ADS**

**...WILL  
WORK  
FOR YOU!**

**OPEN RATES**  
1st insertion, per word - 9¢  
2nd and add., per word - 6¢  
**NATIONAL RATES**  
1st insertion, per word - 11¢  
2nd and add., per word - 7¢  
Minimum Charge - 50¢  
CLASSIFIED DISPLAYS - \$3.00  
per column inch.  
Double Rate for Blind Ads -  
DEADLINE FOR INSERTION  
Noon Tuesday for Thursday  
Noon Friday for Sunday  
WE RESERVE THE  
Right to classify, revise or  
reject any ad.  
NOT RESPONSIBLE  
For any error after ad has  
run once.

**1 PERSONAL**  
I will not be responsible for any  
debts other than my own.  
Forest Creamer  
1-12t-3tc

**2 LOST & FOUND**  
**LOST:** One female white pek-  
inese. One male brown dog.  
Four miles north, one mile east.  
D.B. Ivy. 265-3482. Hub.  
2-12t-6tp

**3 HELP WANTED**  
**WANTED:** Still taking applica-  
tions for workers at Allsup's  
7-11.  
3-46s-4tc

**WANTED:** Mechanic 5-day  
work week; excellent working  
condition. Crow Chevrolet.  
3-49t-tfc

**5 APARTMENTS FOR RENT**  
**MOVING NOW -** Nice 1, 2 and 3  
bedroom apartments. Fully car-  
peted, individual heat-air. 1 1/2  
baths, utilities paid, play-  
ground, laundry facilities.  
Saratoga Gardens  
1300 Walnut Street  
Frona, Texas  
247-3666  
Office hours 10-6  
5-3t-tfc

**8 REAL ESTATE FOR SALE**  
**FOR SALE:** 2 bedroom and  
bath. large living room. Kitchen  
and dining room combination.  
Refinished throughout. Call  
965-2868.  
8-7t-tfc

**FOR SALE:** 1/4 sec. good  
land, 5 miles n.w. of Muleshoe.  
1 8" irrigation well, 2  
bdr. house.

80 acres for sale. Eight miles  
west of Muleshoe on south side  
of highway 84. Three irrigation  
wells.  
**Smallwood Real Estate**  
116 E. Ave. C  
Muleshoe, Texas

290 acres with sprinkler \$600  
a good buy.  
354 acres at \$600 per acre.  
32 acres with 3-2 bedroom  
houses. Good buy.  
240 acres of cat claw land  
\$250.  
354 acres of dry land \$110. A  
good buy.  
5 bay car wash with Texaco  
Service Station.  
Commercial lots. Priced to  
sell.  
Commercial building 1920 ft.  
floor space. Good buy.  
2 and 3 bedroom houses.  
28 acres for sale 30 x 32 house  
and barns. Water well close  
in. Price 18,000.  
We have other listings also.  
Your listing appreciated.  
**E.H. HALL REAL ESTATE**  
505 AUSTIN 272-4784  
8-10t-4tc

**9 AUTOMOBILES**  
**FOR SALE:** 1972 Chevrolet  
Monte Carlo. Blue and white.  
Power, air, tape deck. Only  
47,000 miles, for \$3,000. See at  
Cashway Grocery or call 272-  
5055.  
9-9t-tfc

**10 FARM EQUIP. FOR SALE**  
**FOR SALE:** 1/2 mile 5" x 40"  
drag line alum. pipe. 1 mile of  
aluminum 4" x 30 ft. hand  
moved line pipe. 30 joint 8" flow  
line pipe. 10 joints 7" flow line  
pipe. 15 joints 6" flow line pipe.  
Call 272-4268.  
10-5s-tfc

**FOR SALE:** One mile of alum-  
inum 4" x 30' hand moved line  
pipe. 15 joints of 6" flow line  
pipe. Call 272-4268.  
10-11s-tfc

Your neighbors trade at **STATE  
LINE IRRIGATION** for all their  
irrigation needs. Why not you?  
Muleshoe, Littlefield, & Level-  
land.  
10-45s-tfc

**FOR SALE: Corn Dryer.** Used  
one season. A-28 Dri-All. Dryer  
with dry creation. Contact  
**TAGO INDUSTRIES INC.** Here-  
ford. 806-357-2222 or mobile  
phone 265-3661. Call collect  
today. 10-4s-tfc

**FOR SALE OR TRADE**  
**FOR SALE:** Grain-fed beef  
calves. For your locker. 1/2 or  
whole. 925-3510. Leldon Phillips  
11-2t-tfc

**FOR SALE:** Attrex, Milogard  
52.70. Treflan Eradicane and  
Round-up. Wholesale on most  
all Ag. chemicals - Farmers  
sales - Denny. Lorenzo. Call  
806-634-5382.  
11-50s-31tc

**FOR SALE:** 1973 Open-Road  
(MOTORHOME) 20'. Excellent  
condition. 272-4047 evenings.  
11-11t-3ttlp

**FOR SALE:** '74 500 Kawasaki.  
Good condition. Take over pay-  
ments or cash. 272-3622.  
11-12t-2tp

**FOR RENT OR LEASE:** Busi-  
ness building. 5200 square feet.  
422 N. 1st. 272-3767.  
13-5s-tfc

**SALES, LOANS  
AND  
APPRAISALS**  
In Bailey County 30 Years  
**KREBBS  
REAL ESTATE**  
210 S. 1st

**FOR SALE:** 7 used side rows.  
6,000 ft. 4" sprinkler pipe.  
Contact A.V.I. Inc. 272-4266.  
15-37s-tfc

**EXCLUSIVE LISTING:** 32 ac-  
res between Highway 1760  
and Highway 84. For quick  
sale call  
**POOL REAL ESTATE**  
272-4716

**FOR SALE:** 16" well casing,  
new steel 18" 2c a lb.; 6" and  
8" column pipe. 1/2 prices for  
junk iron.

**FARWELL PIPE & IRON**  
601 Ave. A  
Farwell, Texas  
15-46t-tfc

**COX SPRAYING  
GREENBUGS - WHEAT  
TREFLAN.** Roundup  
New precision ground rig.  
For all your spraying needs.  
**BULA 806-933-2300**  
15-3s-tfc

**PHILLIPS HOUSE OF MUSIC**  
118 Main  
Clovis, New Mexico  
Pianos, organs, band instru-  
ments, new and used. Profes-  
sional repairs, sheet music,  
rentals, terms.  
Phone: 505-763-5041.  
15-30s-tfc

**DEPENDABLE SERVICE.**  
Backhoe - Frontloader  
Cesspool Pumping  
Drain Cleaning  
Roto-Rooter  
Roto-Tilling  
Light-Hauling  
**DWAIN WHEAT**  
272-3378  
If no answer call at noon or  
after 5 p.m.  
15-11t-tfc

**FOR SALE:** AKA white toy  
poodle. Female \$100.00. 806-  
655-9781. Canyon.  
15-12t-4tc

**GINSENG!** Chinese herb once  
prized more than gold, in con-  
venient capsule. Try "Asian-  
root" **WESTERN DRUGS**  
15-12t-4tp

LOSE weight and excess water  
with Fluidex plus plan, conveni-  
ent 2 in 1 tablet. **WESTERN  
DRUGS**  
15-12t-4tp

LOSE weight with Grapefruit  
diet plan with Diadax - Reduce  
excess fluids with Fluidex.  
**WESTERN DRUG**  
15-12t-12tp

**Bulldozer work.** 965-2622.  
15-11t-tfc

**F4'S GROUNDED**  
Nearly one-third of the  
Navy's 600 F4 Phantom jet  
fighters have been inspected  
after the entire force was  
grounded for safety checks,  
the Navy said.

**Card Of  
Thanks**

Our family wishes to thank  
each and every one of our  
friends and relatives who helped  
us through the loss of our loved  
one, Otis Epperly. All the food,  
flowers, prayers, and cards will  
always be among our treasured  
memories. May God bless each  
and everyone of you. We love  
you and always be praying for  
you.  
Mrs. Otis Epperly and family  
12t-1tp

**Public  
Notice**

**Notice Of City Officers'  
Election**

**MULESHOE, TEXAS**  
Notice is hereby given that a  
City Officers' Election will be  
held on the third day of April,  
1976 in the above named city for  
the purpose of electing the  
following officers for said city:  
Mayor. Said election will be  
held at the following polling  
places in said city:

In Election Precinct Number 1,  
at City Hall Building.  
The polls at each of the above  
designated polling places shall  
on said election day be open  
from 8:00 o'clock a.m. to 7:00  
o'clock p.m.

The absentee voting for the  
above designated election shall  
be held at City Hall Building,  
in said city, and said place of  
absentee voting shall remain  
open for at least eight hours on  
each day of absentee voting  
which is not a Saturday, Sunday  
or an official State holiday,  
beginning on the 20th day and  
continuing through the fourth  
day preceding the date of said  
election. Said place of voting  
shall remain open between the  
hours of 8:00 o'clock a.m. and  
5:00 o'clock p.m.

Dated this third day of  
February, 1975.  
Alex H. Williams  
Mayor

12t-1tc

**Aviso De Eleccion De  
Funcionarios De La Ciudad  
CITY OF MULESHOE**

Se da aviso por la presente que  
se llevara a cabo una Eleccion  
de Funcionarios de la Ciudad el  
dia third de April, de 1976, en la  
ciudad arriba mencionada para  
el proposito de elegir a los  
siguientes funcionarios para  
dicha ciudad: Alcalde. Dicha  
eleccion se llevara a cabo en los  
siguientes lugares de votacion  
en dicha ciudad:

El Distrito Electoral Num. 1 en  
el Edificio City Hall.  
Los lugares de votacion arriba  
designados para dicha eleccion  
se mantendran abiertos en el  
mencionado dia de elecciones de  
las 8:00 a.m. a las 7:00 p.m.

La votacion ausente para  
llevar a cabo en el Edificio City  
Hall, en dicha ciudad, y dicho  
lugar de votacion ausente se  
mantendra abierto por lo menos  
ocho horas en cada dia de  
votacion ausente no siendo sab-  
bado, domingo o dia festivo  
oficial del Estado, principiando  
20 dias y continuando hasta el  
cuarto dia anteriores a la fecha  
de dicha eleccion. Dicho lugar  
de votacion se mantendra abier-  
to de las 8:00 a.m. a las 7:00  
p.m.

Fecha esta dia third de  
February, de 1976.  
Alex H. Williams  
Alcalde

**ELECTION ORDER AND  
NOTICE**

**THE STATE OF TEXAS  
COUNTY OF BAILEY**  
On this the 12 day of February,  
1976, the Board of Trustees of  
Three Way Independent School  
District convened in regular  
session, open to the public, with  
the following members present,  
to-wit: T.D. David, President,  
Dale Nichols, J.E. Layton, Cat-  
on Tyson, Jack Hodnett, Jack  
Lane, Wesley Warren and the  
following absent:....., con-  
stituting a quorum and among  
other proceedings had by said  
Board of Trustees was the  
following:

WHEREAS, the term of office  
of T.D. Davis, Wesley Warren,  
Caton Tyson and the unexpired  
term with two years remaining  
of term resigned by Leon Dupler  
filled by J.E. Layton members  
of the Board of Trustees of this  
School District will expire on the  
first Saturday in April, 1976,  
said first Saturday being April  
3, 1976, and on said date a  
trustee election will be held in  
said School District.  
WHEREAS, it is necessary for  
this Board to pass an order  
establishing the procedure for  
filing for and conducting said

trustee election;  
THEREFORE, BE IT OR-  
DERED BY THE BOARD OF  
TRUSTEES OF THREE WAY  
INDEPENDENT SCHOOL DIS-  
TRICT:

1. That an election be held in  
said School District on April 3,  
1976, for the purpose of electing  
to the Board of Trustees of said  
School District three trustees for  
three year terms and one mem-  
ber to fill an unexpired term of  
two years.

2. That all requests by candi-  
dates to have their names  
placed upon the ballot for the  
above mentioned election shall  
be in writing and signed by the  
candidate and filed with the  
secretary of the Board of Trust-  
ees at the superintendent's  
office not later than 30 days  
prior to the date of said election.

All candidates shall file with  
said application the loyalty affi-  
davit required by Art. 6.02 of  
the Election Code.

The Secretary of this Board of  
Trustees shall post on the  
bulletin board in the building  
where the Board of Trustees  
meets the names of all candi-  
dates that have filed their  
applications in accordance with  
the terms and provisions of this  
Order, and said Secretary shall  
otherwise comply with the terms  
and provisions of Art. 13.32 of  
the Election Code.

3. That said election shall be  
held at the following places, and  
the following named persons are  
hereby appointed officers for  
said election:

(a) In election precincts num-  
bered four at Three Way School  
Building, in Maple, Texas, in  
said School District, with Joe  
Sowder as Presiding Judge and  
R.L. Davis and W.C. Eubanks,  
Clerks.

The polls at the above desig-  
nated polling places shall on  
election day be open from 7  
o'clock a.m. to 7 o'clock p.m.

4. J.H. Jackson, Jr. is hereby  
appointed Clerk for absentee  
voting, and Maxine Ragsdale  
and Joyce Risinger are hereby  
appointed Deputy Clerks for  
absentee voting. The absentee  
voting for the above designat-  
ed election shall be held at Ad-  
ministrative Office - Three Way  
School - Maple, Texas within  
the boundaries of the above  
named School District and said  
place of absentee voting shall  
remain open for at least eight  
hours on each day for absentee  
voting which is not a Saturday,  
a Sunday, or an official State  
holiday, beginning on the 20th  
day and continuing through the  
fourth day preceding the date of  
said election. Said place of  
voting shall remain open be-  
tween the hours of 9:00 a.m.  
and 3:00 p.m. on each day for  
said absentee voting. The above  
described place for absentee

voting is also the absentee  
Clerk's mailing address to  
which ballot applications and  
ballots voted by mail shall be  
sent.

6. The manner of holding said  
election shall be governed, as  
nearly as may be, by the  
Election Code of this state, and  
this Board of Trustees will  
furnish all necessary ballots and  
other election supplies requisite  
to said election.

7. Immediately after the votes  
have been counted, the officers  
holding said election shall make  
and deliver the returns of said  
election and perform all other  
duties as provided by the Elec-  
tion Code.

8. The Board of Trustees shall  
give notice of said election, and  
this combined Election Order  
and Notice shall serve as Notice  
for said election. The President  
of the Board of Trustees is  
hereby authorized and instructed  
to post or cause to have  
posted said combined Election  
Order and Notice at three public  
places where notices are cus-  
tomarily posted in this school  
district, and said posting shall  
be made at least 20 days before  
the date of said election.

The President shall also cause  
a copy of this combined Election  
Order and Notice to be pub-  
lished one time in a newspaper  
of general circulation in the  
county where this school district  
is located. Said publication shall  
be not more than 30 days nor  
less than 10 days before the date  
of said election.

It is further found and deter-  
mined that in accordance with  
an order of the Board of  
Trustees, the Secretary posted  
written notice of the date, place  
and subject of this meeting on  
the bulletin board located in the  
central administrative office of  
this school district, a place  
convenient and readily accessi-  
ble to the general public, and  
said notice, having been so  
posted, remained posted for at  
least 72 hours preceding the  
scheduled time of said meeting.

It is further found and deter-  
mined that in accordance with  
an order of the Board of  
Trustees, the Secretary fur-  
nished a notice of the date,  
place and subject of this meet-  
ing to the county clerk of Bailey  
County, Texas, the county in  
which most, if not all, of this  
school district's pupils reside.

The above order being read, it  
was moved and seconded that  
the same do pass. Thereupon,  
the question being called for,  
the following members of the  
Board voted AYE: T.D. Davis,  
Wesley Warren, Caton Tyson,  
Jack Hodnett, Jack Lane, J.E.  
Layton, Dale Nichols; and the  
following voted NO: None.

T.D. Davis  
President, Board of Trustees

**ATTEST:**  
Dale Nichols  
Secretary, Board of Trustees  
12t-1tc

**ORDEN Y AVISO DE  
ELECCION**

**EL ESTADO DE TEXAS  
CONDADO DE BAILEY**

En este dia 12 de Febrero, de  
1976, el Consejo de Administra-  
dores del Distrito Escolar Inde-  
pendiente de Three Way se  
reunio en sesion regular, abierta  
al publico, con los siguientes  
miembros presente, a saber:  
T.D. Davis, Presidente, Dale  
Nichols, J.E. Layton, Caton  
Tyson, Jack Hodnett, Jack  
Lane, Wesley Warren y los  
siguientes ausentes: None con-  
stituyendo un quorum y entre  
otras actas tomadas por dicho  
Consejo de Administradores se  
encuentra la siguiente:

EN VISTA de que el regimen  
de T.D. Davis, Wesley Warren,  
Caton Tyson y el termino que  
todavia no se acaba de dos anos.  
El que se resigno fue Leon  
Dupler agaro el lugar de el J.E.  
Layton miembros del Consejo de  
Administradores expira el primer  
sabado de abril de 1976,  
dicho primer sabado siendo el 3  
de abril de 1976, y en dicha  
fecha se llevara a cabo una  
eleccion de administradores en  
dicho Distrito Escolar.

EN VISTA de que es necesario  
que este Consejo pase una  
orden estableciendo el procedi-  
miento para archivar y conducir  
dicha eleccion de administrador;  
**POR LO TANTO, SE ORDENA  
POR EL CONSEJO DE ADMIN-  
ISTRADORES DEL DISTRITO  
ESCOLAR DE THREE WAY:**

1. Que se lleve a cabo una  
eleccion en dicho Distrito Esco-  
lar el dia 3 de abril, de 1976,  
para el proposito de elegir al  
Consejo de Administradores de  
dicho Distrito Escolar 3 miem-  
bros de 3 anos de puesto y uno  
miembro su ocupado de un  
termino de 2 anos.

2. Que todas las solicitudes de  
candidatos a que se incluyan sus  
nombres en la boleta de la  
arriba mencionada eleccion, se  
haran por escrito y firmadas por  
los candidatos y archivadas en el  
secretario del Consejo de  
Administradores en la oficina  
del superintendente antes de los  
30 dias anteriores a la fecha de  
dicha eleccion.

Todos los candidatos deben  
agregar para que la solicitud sea  
archivada, el acta notarial de  
lealtad como lo requiere el  
Articulo 6.02 delCodigo Elec-  
toral.

El Secretario del Consejo de  
Administradores debe colocar  
en la tabilla de avisos en el  
edificio donde se reune el  
Consejo de Administradores, los  
nombres de todos los candidatos  
que hayan archivos sus solici-  
tudes de acuerdo con los termi-  
nos y provisiones de esta Orden,  
y dicho Secretario debera en  
toda forma cumplir con los  
terminos y provisiones del Art.  
13.32 delCodigo Electoral.

3. Que dicha eleccion se llevara  
a cabo en los siguientes lugares,  
y las personas nombradas a  
continuacion se les nombra por  
la presente como oficiales de  
dicha eleccion:

(a) En los distritos electorales  
numero cuatro en el Edificio  
Three Way School en Maple,  
Texas, en dicho Distrito Escolar,  
con Joe Sowder como Juez  
Directivo y R.L. Davis y W.C.  
Eubanks, Ayudantes.

Los lugares de votacion arriba  
designados se mantendran abier-  
tos el dia de eleccion de las 7  
a.m. a las 7 p.m.

4. A J.H. Jackson, Jr. se le  
nombra Secretario de votacion  
ausente, y Maxine Ragsdale y  
Joyce Risinger se les nombra  
por esta como Secretarios Dele-  
gados para votacion ausente. La  
votacion ausente para la elec-  
cion arriba designada se llevara  
a cabo en Oficina administrativa -  
Three Way School - Maple,  
Texas dentro de los limites del  
Distrito Escolar arriba nombra-  
do y dicho lugar de votacion  
ausente se mantendra abierto  
por lo menos ocho horas cada  
dia de votacion ausente no  
siendo sabado, domingo o dia  
festivo oficial del Estado, prini-  
piando 20 dias y continuando  
hasta el cuarto dia anterior a la  
fecha de dicha eleccion. Dicho  
lugar de votacion se mantendra  
abierto de las 9:00 a.m. a las  
3:00 p.m. horas cada dia de  
votacion ausente. El lugar arri-  
ba descrito para votacion ausente  
es tambien la direccion postal  
del secretario de votacion  
ausente a la cual se podran  
enviar por correo solicitudes de  
boletas y tambien las boletas  
con votos.

6. La forma de llevar a cabo  
dicha eleccion sera gobernada,  
en todo lo posible, por elCodigo  
Electoral de este Estado, y este  
Consejo de Administradores  
suministrara todas las boletas  
necesarias asi como tambien  
otros materiales de votacion  
necesarios para dicha eleccion.

7. Inmediatamente despues de  
haberse contado los votos, los  
oficiales a cargo de dicha elec-  
cion deberan completar y entregar  
los resultados de dicha  
eleccion y ejecutar todos los  
deberes como esta provisto por  
elCodigo Electoral.

8. El Consejo de Administra-  
dores dara aviso de dicha elec-  
cion, y esta combinacion de  
Orden de Eleccion y Aviso  
servira como Aviso de dicha  
eleccion. Al Presidente del Con-  
sejo de Administradores se le  
autoriza y ordena por la pre-  
sente a colocar o causar que se  
coloque dicha combinacion de  
Orden de Eleccion y Aviso en

tres lugares publicos en donde  
se acostumbra colocar avisos en  
este distrito escolar, llevandose  
a cabo dicha colocacion por lo  
menos 20 dias anteriores a la  
fecha de dicha eleccion.

El Presidente tambien causara  
que una copia de esta combinacion  
de Orden de Eleccion y  
Aviso sea publicada una vez en  
un periodico de circulacion gen-  
eral en el condado donde se  
encuentra este distrito escolar.  
Dicha publicacion se hara no  
mas de 30 dias ni menos de 10  
dias anteriores a la fecha de  
dicha eleccion.

Ademas se encuentra y deter-  
mina que de acuerdo con una  
orden del Consejo de Adminis-  
tradores, el Secretario coloco  
aviso escrito de la fecha, lugar y  
proposito de esta junta en la  
tabilla de avisos situada en la  
oficina central administrativa de  
este distrito escolar, un lugar  
conveniente y facilmente accesi-  
ble al publico en general, y  
dicho aviso, habiendose coloco-  
do en esta forma, permanecio  
colocado por lo menos 72 horas  
anteriores a la hora programada  
para dicha junta.

Ademas se encuentra y deter-  
mina que de acuerdo con una  
orden del Consejo de Adminis-  
tradores, el Secretario propo-  
siciono aviso de la fecha, lugar y  
proposito de esta junta al secre-  
tario del condado, Condada de  
Bailey, Texas, el condado en el  
cual residen el mayor numero,  
sino es que todos los alumnos de  
este distrito escolar.

Habiendose dado lectura a lo  
anterior, se hizo la mocion y fue  
secundada para ser adoptada.  
Despues al llamado sobre esta  
pregunta, los siguientes miem-  
bros del Consejo votaron A-  
FIRMATIVAMENTE: T.D. Davi-  
s, Wesley Warren, Jack Hod-  
nett, Jack Lane, J.E. Layton,  
Dale Nichols; y los siguientes  
votaron NEGATIVAMENTE:  
None.

T.D. David  
Presidente, del Consejo de  
Administradores  
CERTIFICA:  
Dale Nichols  
Secretario del Consejo de Ad-  
ministradores  
12t-1tc

Earl L. Butz, Agriculture  
Secretary:  
"The dairy price sup-  
port is necessary to help  
offset farmers' rising cost  
of production and to in-  
sure an adequate flow of  
milk."

Alan Greenspan, Econom-  
ic adviser:  
"The first-quarter eco-  
nomic indicators are much  
stronger than originally  
anticipated."

Nº 101

**OFFICIAL BALLOT**

Vote for the candidate of your choice in each race by placing an "X" in the square beside the candidate's name.

**BOLETA OFICIAL**

Vote por el candidato de su preferencia en cada competencia marcando con "X" en el cuadro junto al nombre del candidato.

MULESHOE INDEPENDENT SCHOOL DISTRICT  
DISTRITO ESCOLAR INDEPENDIENTE DE MULESHOE

For School Trustee - Vote for 2

Para Regente Escolar - Vote por 2

W. Jim Young  
 Charles G. Lewis, D.D.S.  
 H. D. Hunter, Jr.  
 Don Harmon

Nº 101

April 3, 1976  
3 de abril de 1976

Muleshoe Independent School  
District School Trustee Election  
Eleccion para Regentes  
Escolares del Distrito Escolar  
Independiente de Muleshoe

Note: Voter's signature must be at-  
tached on the reverse side.  
Nota: Firma del votante debe ser  
firmada al lado reverso.

Nº 00001

CITY OF MULESHOE, TEXAS  
CIUDAD DE MULESHOE, TEXAS

CITY OFFICERS ELECTION  
ELECCION DE FUNCIONARIOS  
DE LA CIUDAD

April 3, 1976  
3 de Abril de 1976

**OFFICIAL BALLOT**  
**BOLETA OFICIAL**

Vote for the candidate of your choice in each race by placing an "X" in the square beside the candidate's name.  
Vote por el candidato de su preferencia en cada competencia marcando con "X" en el cuadro junto al nombre del candidato.

For Mayor  
Para Alcalde

Kenneth F. Henry  
 C. H. Millsap

Nº 00001

City of Muleshoe, Texas  
Ciudad de Muleshoe, Texas

City Officers Election  
Eleccion de Funcionarios  
de la Ciudad

APRIL 3, 1976  
3 de ABRIL de 1976

NOTE: Voter's signature must  
be affixed on the reverse side.  
Nota: Firma del votante  
debe ser fijada al lado reverso.

Presented In The Public Interest By

# First National Bank

MEMBER FDIC



# TMA Documents Impact On Malpractice Insurance

Announcing the results of a survey of physicians, the Texas Medical Association says it can now document the impact the medical malpractice insurance crisis is having on medical care for Texas people.

TMA spokesmen said the survey of doctors proves the medical malpractice insurance situation is restricting the availability of medical care and sharply increasing medical care costs. "We now have information," said TMA President Dr. N.L. Barker of Paris, "that causes us to believe that the word 'crisis' is not strong enough to describe the situation. The problem has literally exploded during the last four years. Trends have been

established that must be stopped and reversed if medical care as we know it is to be continued. The passage of effective legislation is urgently needed to alleviate the problems that created the complex malpractice insurance mess."

"The crisis is not a situation that has come upon us gradually and to which we have suddenly awakened. Suits filed against Texas doctors for malpractice have more than quadrupled since 1971.

Amounts asked for in malpractice suits in 1975 soared more than 500 percent over 1971.

Dr. Barker said, "The physicians of Texas did not, in 1971, suddenly change the way they care for their patients." He blamed a combination of factors

for the crisis, one of which has been more malpractice lawsuits which later prove to have no merit. Another is the modern "glorification" of the physician, which leads to unrealistic expectations.

"But more than those factors, our system is at fault," Dr. Barker said. It is a system that allows claims for unlimited amounts of money. It fails to place clear limits on the length of time allowed for claims to be filed. And it often does not apportion awards on an equitable basis.

These factors are forcing doctors to avoid providing some types of medical treatment ... forcing them to order more x-rays and laboratory tests ... to delegate less responsibility to

nurses and other staff members, resulting in crowded waiting rooms and higher medical bills.

Dr. Barker said results of the survey underscore several danger signals:

--51 percent of all physicians in private practice responding to the survey said they have had to reduce the scope of their practice because of the threat of malpractice suits, creating special problems in smaller towns;

--One casualty of the malpractice insurance crisis appears to be the availability of medical care of Medicare and Medicaid recipients. Because the reimbursement for physicians treating these patients is unrealistic and fails to allow for the dramatic increases in malpractice insurance premiums, physi-

cians are beginning to reduce the number of their Medicare and Medicaid patients.

--About 27 percent of physicians in private practice in Texas have malpractice insurance policies which expire during the next few months. There is a serious availability crisis for coverage of more than 300,000, and doctors will have a difficult time purchasing insurance in the private market.

Some of the more significant findings of the physician survey include the following:

--The number of reported suits and claims filed has increased dramatically in a short period of time, with 60 percent of all reported suits and claims ever filed having been filed between 1972 and 1975;

--A greater percentage of all suits and claims filed in recent years have been seeking larger amounts of damages, with 70 percent of all suits and claims seeking \$100,000 and over having been filed since 1972;

--54 percent of all dollars awarded to patients have been

paid on suits and claims filed since 1972, even though 54 percent of the reported suits and claims filed since 1972 are still pending;

--Malpractice insurance premiums have increased by as much as 600 percent between 1970 and 1975 for physicians in the high-risk specialties;

**PREVENTS WEEDS**



**FEEDS LAWNS** in 1 Easy Step

**ferti-lome**

**WEED AND FEED SPECIAL**

**POYNORS**

Ideal for Bermuda grass and St. Augustine lawns.

**ATTENTION MULESHOE AREA CATTLEMEN**

...In regard to dead stock removal... If you have a problem with service... whether in the feed yard or on the farm... Please give US a chance! Thank You.

**YOUR LOCAL USED COW DEALER IN MULESHOE**

Ph. 965-2903  
Mobil 965-2429

**Muleshoe BI-Products**



## "Del Monte Sale"



Prices good March 17-20, 1976. We reserve the right to limit quantities. None sold to dealers.



Del Monte, Cut Green Beans, Cream Style or Whole Kernel

**Golden Corn**

**4 \$1**

16-oz. Cans



Del Monte, Halves Peaches, or

**Fruit Cocktail**

**3 \$1**

17-oz. Cans



Del Monte, Chopped or

**Whole Spinach**

**4 \$1**

15-oz. Cans



32oz. Bottles

**PEPSI COLA**

**\$1.39**

Plus Deposit



Del Monte

**Tomato Catsup**

**3 \$1**

14-oz. Btls.

Except Tomato & Vegetable Beef Piggly Wiggly Canned

**SOUP** 5 10 1/2oz. Can \$1.00

Del Monte **Pear Halves** 2 Cans 79¢

In Natural Juice, Del Monte

**Pineapple**

Zee, Nice 'N Soft, Assorter 350-Ct., 1 Ply

**Bath Tissue**

20-oz. Can **59¢**

4-Roll Pkg. **69¢**

Scott Assorted **Paper Towels** 1-Pack **49¢**

Piggly Wiggly Cheese & **Macaroni Dinners** 4 7-oz. Pkg. **\$1.00**

Pace's **Picante Sauce** 16-oz. Jar **79¢**

Rosarita **Refried Beans** 3 15-oz. Cans **\$1.00**

Piggly Wiggly Disposable **Daytime Diapers** 30-Ct. Box **\$1.89**

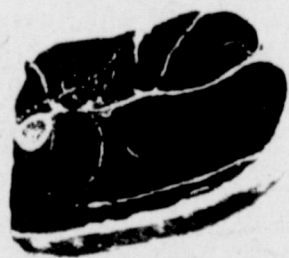

USDA Good Heavy Aged Beef Full Cut

**Round Steak**

**98¢**

Lb.



USDA Good Heavy Aged Beef

**Sirloin Steak**

**98¢**

Lb.

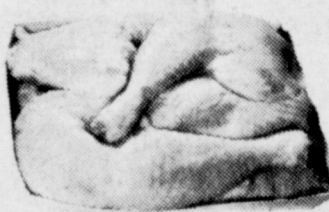

USDA GRADED CUT UP

**TUB OF CHICKEN**

**57¢**

Lb.



USDA Good Heavy Aged Beef

**T-Bone Steak**

**\$1.59**

Lb.

El Jacalito

**TORTILLAS**

MADE IN MULESHOE

40 Count PKG. **49¢**

"Chuck Quality"...Fresh Lean

**Ground Beef** Lb. **99¢**

Skinned & Deveined, Fresh Sliced

**Beef Liver** Lb. **99¢**

Farmer Jones or Piggly Wiggly

**Tasty Franks**

Rath Black Hawk or Farmer Jones

**Sliced Bacon**

Piggly Wiggly, 6 Varieties

**Wafen Thin Lunchmeats**

Cry-O-Vac For Flavor, Butt Half 5-7 Lb. Avg.

**Smoked Hams** Lb. **\$1.39**

Farmer Jones, Boneless, 2-3 Lb. Avg.

**Buffet Hams** Lb. **\$2.29**

Owen's (2-Lb. \$3.37)

**Country Roll Sausage** Lb. **\$1.69**

Farmer Jones, Cry-O-Vac, Trimmed & Skinless

**Smoked Picnics** Lb. **89¢**

Farmer Jones, Heat & Serve, Smoked

**Sausage** Lb. **\$1.39**

**Fresh Produce**

US No. 1 **Russet Potatoes** 5-Lb. Bag **69¢**

Large Bunch Green **Onions** 2/39¢

Texas Sweet **Oranges** 5 Lb. Bag **89¢**

Jalapeno **Peppers** Lb. **79¢**

Top Soil or **Cow Manure** Ea. **\$1.49**

40-Lb. Bag **Peat Moss** Ea. **\$1.69**

Firm, Crisp **Green Cabbage** Lb. **10¢**

**Dairy**



Piggly Wiggly **Fresh Butter** **99¢**

Piggly Wiggly Cottage **Cheese** 12-oz. Ctn. **49¢**

Piggly Wiggly, Reg. Quarters **Margarine** 3 1-Lb. Pkgs. **\$1.00**

**Frozen Food**



All Varieties **Patio Dinners** **49¢**

11-oz. Pkg.

Interstate French Fried **Potatoes** 2 Lb. Bag **49¢**

**Health Aids**

Johnson's & Johnson's

4 oz. Btl. **BABY OIL** **79¢**

Gillette, Double Edge, Super

**Stainless Blades** 5-Ct. Pkg. **69¢**

Piggly Wiggly 16 oz. Btl.

**SHAMPOO** **99¢**

**WE WELCOME FEDERAL FOOD STAMP CUSTOMERS**





# Spring Fashion



For a perfect fit, put together your own leisure suit with matching slacks & jackets sold separately.

**Leisure Slacks**  
100% polyester flares with ban-roll waist in basic colors and new designs. Wash size 30-36. REG. 9.99

**Leisure Jackets**  
100% polyester jackets to match slacks. Sizes: 36-46. REG. 15.99



Nylon & Acetate Print Leisure **Shirts**

Choose from many hand-some prints, geometrics & designs. S-M-L. XL. REG. 9.99

**6.97**



Men's Dress **Orlon Socks**

One size fits all. REG. 1.29

**99¢**

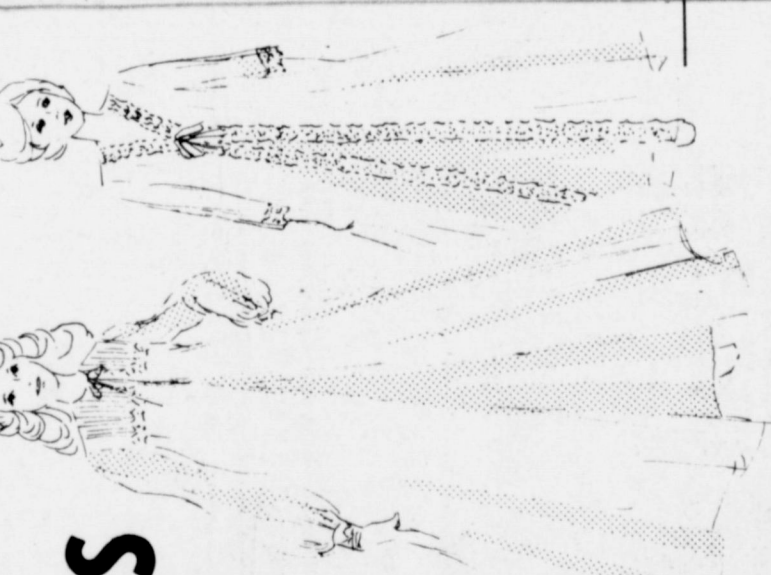

**MISSES GOWNS**

SHEER FEMINE NYLON TRICOT GOWNS LAVISHLY TRIMMED WITH LACE NICE ASSORTMENT OF PASTEL COLORS AND LONG 2 PIECE PENGOUR SETS OR GREAT LITTLE SHORTIES WITH MATCHING BIKINIS

2 PC WALTZ LENGTH & SHORTIES

Reg. 14.97  
**\$9.99 \$3.33**



Girls' Fashion **Dresses**

Assorted styles of knitted polo knit dresses in permanent press. Long or short. Assorted sizes. Reg. 7.97

**\$5.77**



Ladies' Water Repellent **Scarves**

A variety of solids & prints that look pretty rain or shine. REG. 1.97

**1.57**



**MISSES DECK SHOES**

CHOICE OF WHITE OR NAVY. REG. 4.49

**\$3.33**



Children's **Sandals**

Leather uppers with natural soles in assorted styles. Brown or white. Size 4 to 8. 6 1/2 to 3

**4.57**

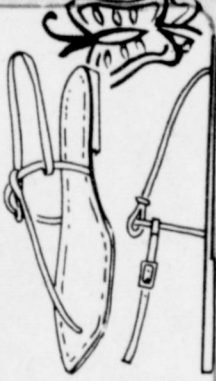

**MISSES THONG SANDALS**

BAREFOOT FREEDOM IN WHITE OR NAVY. REG. 3.99

**\$2.77**

where you always buy the **BEST** for **LESS**.



**GIBSON'S INSTANT TEA**

**99¢**



**PRESTO BURGER**  
COOKS A HAMBURGER PATTIE IN 1-3 MINUTES

**\$1.88**  
REG. 15.63

**GIBSON'S DISCOUNT CENTER**

# SPRING Sale Days

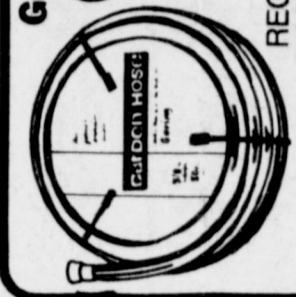

Gering 5/8" x 50' **Garden Hose**  
2 Ply Plastic Hose

**\$1.99**

REG. 2.97  
No. GS850



**ZEE NAPKINS**  
360 CT  
REG. 1.29

**99¢**



**CHARMIN BATHROOM TISSUE**

**69¢**

REG. 87¢

**ZEE PAPER TOWELS**

**49¢**

REG. 61¢

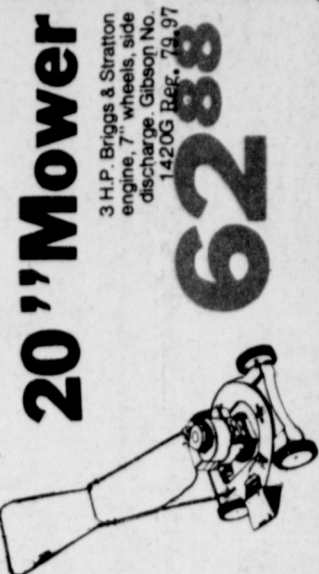

**20" Mower**  
3 H.P. Briggs & Stratton engine, 7" wheels, side discharge, 142CG. Reg. 79.97

**62.88**



**Ladies Panty Hose**

ULTRA-SHEER STYLING. SHEER FROM TUMMY TO TOES IN FASHION SHADES FITS SIZE 5-5 1/2" 100-150 lbs. #468

Reg. 67¢

**49¢**

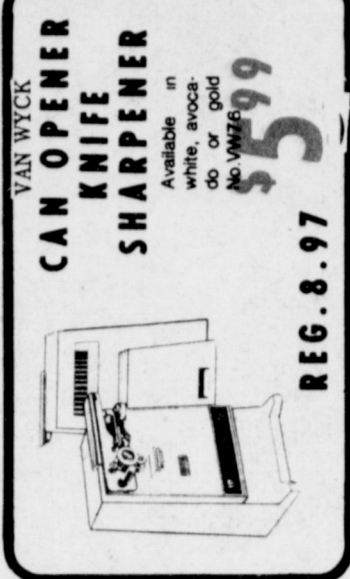

**VAN WICK CAN OPENER KNIFE SHARPENER**

Available in white, avocado or gold. No. VW17999

**\$5.99**

REG. 8.97



**Gibson Camp Fuel**

For propane stoves, lanterns & catalytic lanterns. #449

**1.18** Gal.

**PRICES EFFECTIVE MARCH 18th - MARCH 24th**



**GREAT VALUES IN OUR HOUSEWARES DEPT.**

**ENTERPRISE**

**Cook Ware**

**Kettle** 3 97  
1.4Qt. Pressure  
Kettle No. 2914  
Reg. 6.97

**Blancher** 4 97  
6-Qt. Food Blancher  
No. 2866F  
Reg. 8.33

**Canner** 4 97  
7-Liter Cold Pick  
Canner No. 2120  
Reg. 9.97

**Colander** 1 97  
5-Qt. Colander  
No. 2045 Reg. 2.97

**BUY EARLY FOR BEST SELECTION SUPPLIES LIMITED**

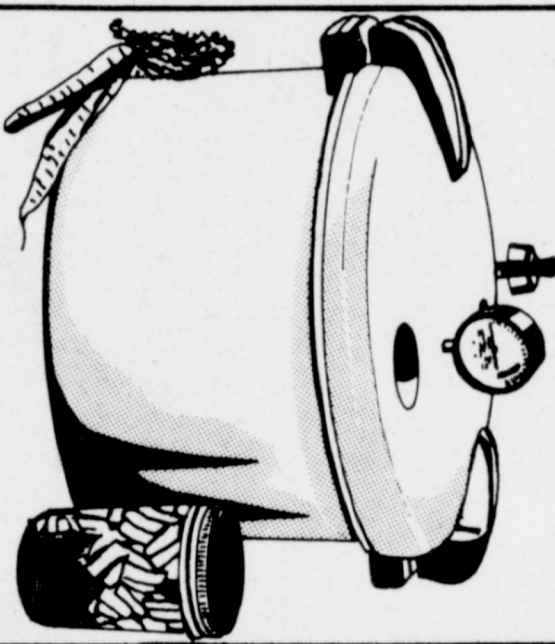
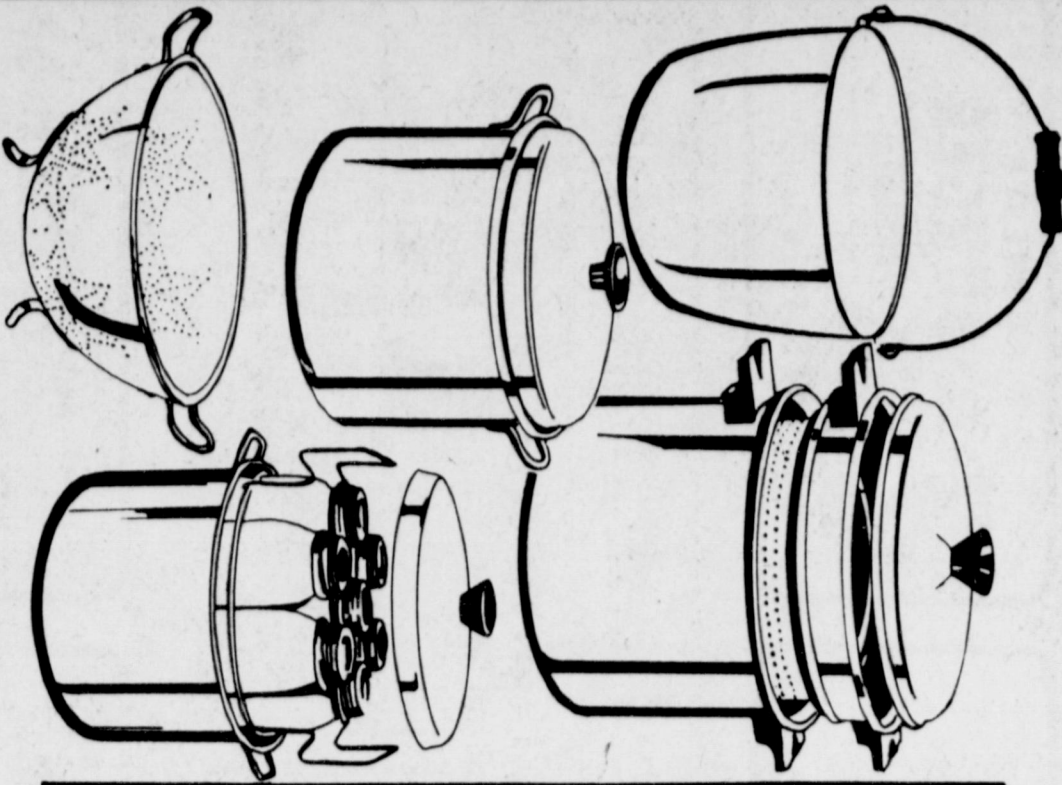

**PRESTO**  
16-QUART

**Pressure Canner**

Can be used as a pressure canner or pressure cooker. Holds 9 pint or 7 quart jars. Made of warp resistant permanent mold cast aluminum.

No. CA18H  
Herseal  
Gold color  
Reg. 53.99

**38 97**

**SPECIAL SPRING SAVINGS ON HEALTH and BEAUTY AIDS**

**DASH**

20 LB  
HOME LAUNDRY  
SIZE REG. 7.39

**5 99**  
LIMIT 2



**Bufferin**

**Tablets**

Stock-up Now!  
60-Count Bil.

**87¢**



**GIBSON**

**DISHWASHING**

35oz. REG. 93¢

**77¢**

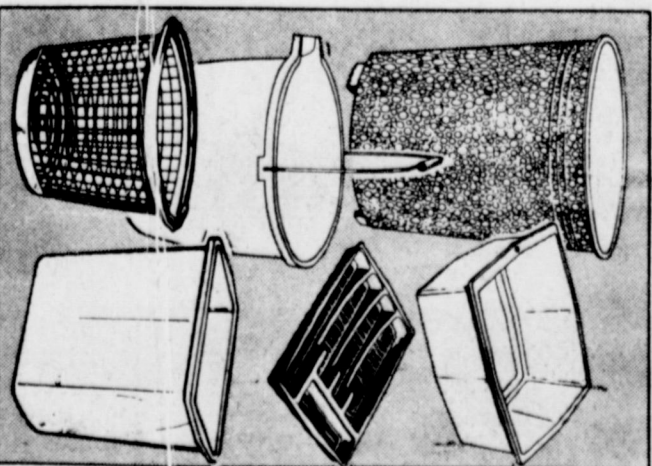

**PLASTIC HOUSEWARES ASSY**

**Loma**

**YOUR CHOICE**

- 12 Qt. Round Wastebasket No. 103
- 12 Qt. Dish Pan No. 148
- 11 Qt. Pail No. 167
- Cutlery Tray No. 439
- 11 Qt. Wastebasket No. 176
- 1 Bushell Laundry Basket No. 155

**69¢**  
Reg. 89¢ Each

**STOWAY'S**

**NO-IRON**

**SHEETS**

EASY CARE 50% COTTON  
50% POLYESTER IN  
GOLD, AVOCADO, PINK  
AND FLORAL PATTERN

**TWIN** REG. 4.27 **\$2 99**  
**FULL** REG. 5.47 **\$3 77**  
**QUEEN** REG. 7.97 **\$5 77**

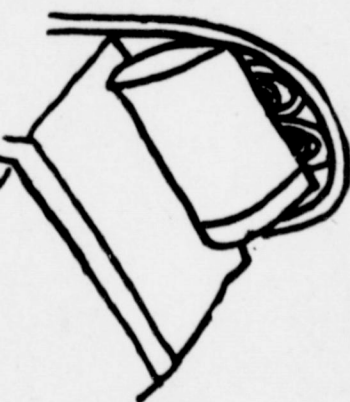

**DAWN**

4 PLY  
MANY MANY  
COLORS SOLID  
& VARIATED  
REG. 1.29

**YARN**



MODEL  
TT-1250

**TEXAS INSTRUMENTS**  
**ELECTRONIC**  
**CALCULATOR**  
**WITH MEMORY**

FEATURES 80 CTS  
5 FUNCTIONS PLUS  
MEMORY BATTERY  
POWERED OPTIONAL  
AC ADAPTER  
AVAILABLE Reg. \$18.95

**\$14 97**

REG. 39.95  
**\$33 88**



**C.B. RADIO GREAT BUYS**

STANDARD PILLOW CASES REG. 3.47 2.47

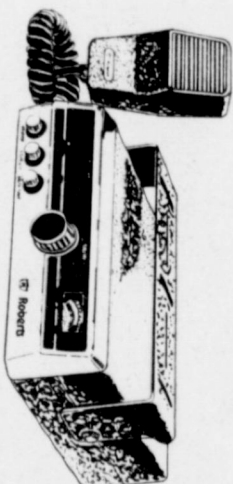

**Deluxe C.B. Radio**

**119 97**

23 channels synthesized, squelch control, delta tuning, remote volume control, in microphone, automatic noise filter, R/T 9 meter, 5 watts power.  
No. RCB 70

**SPRING PLANTING VALUES**

**Garden Tools**

Your Choice

**2 97**  
Each

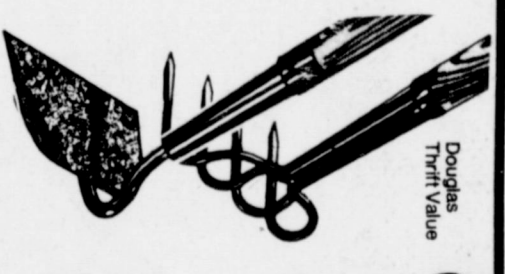

**STATIONERY SALE**

REG. 2.49

**PHOTO ALBUMS**

**99¢**



**BOXED STATIONERY**

**59¢**  
REG. 1.09

**Hanging Basket**

Associated colors with heavy decorative chain. Laminare No. 500—

**2 47**

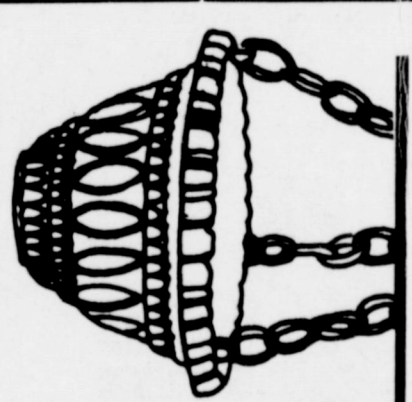

**GREAT FOR THE FRONT PORCH OR PATIO**

**Trunk Mount C.B. Antennas**

STAINLESS STEEL or FIBERGLASS  
Your choice of Everhard Tiger No. TSM-4T (fiberglass) or Sparkomatic No. SA104 (stainless steel)

**15 97**



**VEHICLE BURGLAR ALARM**

FEATURES ELECTRICAL ALARM WITH 2 KEYS

• Full vehicle protection, sounds alarm when trunk, door, hood, ignition, lights, brake, etc. are activated

REG. 39.97  
**\$27 97**

**Ban Basic**

New! Non-aerosol spray anti-perspirant, 3-Oz.  
• Neutral  
• Regular

**99¢**



**JERGENS**

REGULAR OR DRY SKIN  
15oz. REG. 1.77

**\$1 29**



**CREST**

TOOTHPASTE

REGULAR OR MINT  
REG. 77¢

**59¢**

