





**FOOTBALL TODAY**

BROWNFIELD CUBS VS. BIG SPRING  
STEERS IN BIG SPRING

Low prices at  
**FURR'S**



ALWAYS

HUNT'S SYRUP PACK  
PEACHES no. 2 1/2 can ..... 25c

- Hominy, Bestex no. 2 can ..... 9c
- Lima Beans, Winter Valley no. 1 15c
- CORN Nation's Pride 12 oz. .... 19c
- Peas, April Showers 17 oz can 17c
- Corn, Scott County no. 2 ..... 17c
- Spinach Del Monte no. 2 can .... 15c
- Peas, early June, Smart shopper 12c
- Pimientos Dromedary 4 oz. .... 14c
- BEANS, Brown Beauty 300 can .. 15c
- Pickles Ma Brown home style qt. 33c

**GREEN BEANS** ROSE, CUT No. 2 can  
3 for ..... 25c

**Cherries** SUN PAK, Dark  
Sweet 2 1/2 can ..... 25c

- BABY FOOD Libby's 2 cans .. 15c
- Toilet Tissue, Waldorf ..... 7c
- SYRUP Karo Blue 5 lb. can .... 51c
- Pears, Snider's no 2 1/2 can .... 45c
- Vienna Sausage Snack time can 12 1/2
- Spiced Peaches, Gold Coast ..... 29c
- Raisin Bran Skinners pkg. .... 15c
- TREET Armour's 12 oz. can .... 43c
- Apple Butter, Pallas 29 oz. jar .. 29c
- Vienna Sausage Libby's can .. 18c
- Tuna, Flagship solid. 7 oz. .... 39c
- EMPEROR DOG FOOD can ..... 8c

**Shortening** SWIFT JEWEL  
3 LB. CARTON ..... 85c

**HEINZ SOUP SALE**

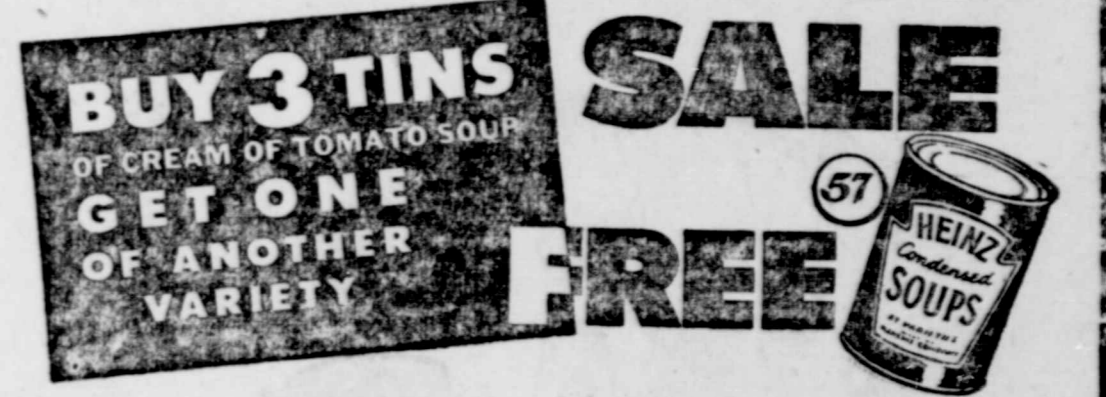

3 CANS FOR ..... 36c

|                            |                       |                             |                 |                         |                  |
|----------------------------|-----------------------|-----------------------------|-----------------|-------------------------|------------------|
| PETER PAN<br>PEANUT BUTTER | 12 oz. Tumbler<br>35c | LARGE<br>RIPE OLIVES        | TALL CAN<br>29c | PRESERVES               |                  |
| MA BROWN<br>GRAPE JELLY    | 1 lb. Jar<br>33c      | AMERICAN OIL<br>SARDINES    | CAN<br>14c      | TESTASTE<br>CHERRY      | 1 lb. JAR<br>39c |
| REGULAR<br>PALMOLIVE SOAP  | BAR<br>10c            | BATH SIZE<br>PALMOLIVE SOAP | BAR<br>14c      | MA BROWN<br>PEACH       | 2 lb. JAR<br>57c |
| REGULAR<br>SWAN SOAP       | BAR<br>11c            | HILEX<br>BLEACH             | QUART<br>15c    | DELIGHTFUL<br>PINEAPPLE | 1 lb. jar<br>23c |

**Fresh Fruits and Vegetables**

- ORANGES TEXAS SWEET lb. .... 10c
- LEMONS California Sunkist lb. .... 12c

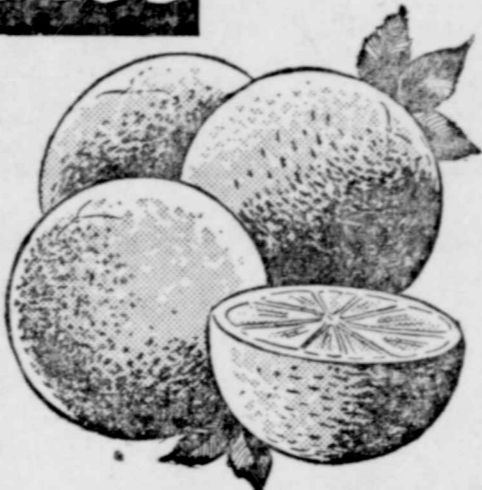

- TEXAS MARSH SEEDLESS  
**Grapefruit** Pound ..... 7 1/2c
- GREEN ONIONS Fresh Bunch ..... 7 1/2c
- TOKAY GRAPES Fancy Pound ..... 10c
- RADISHES BUNCH ..... 4 1/2c
- LETTUCE FIRM HEADS Pound ..... 12c

**Quality MEATS**

- ROAST BABY BEEF Chuck lb. .... 43c
- PICNICS Half or whole pound ..... 53c



FULL CREAM LONGHORN  
CHEESE ..... LB. 49c

BACON  
Salt ..... 55c

- SAUSAGE Smoked links lb. .... 49c
- WEINERS skin-less lb. .... 45c

- PORK CHOPS lb. .... 69c
- VEAL CUTLETS lb. .... 69c

**DRUG SPECIALS**

- Mennens shave cream ..... 45c
- Toni. home permanent \$1.25
- IPANA giant size ..... 29c
- Modart 75c size ..... 39c
- Lotion Jergens 1.00 size ..... 79c

Low prices every day

**FURR'S SUPER MARKETS**

**Mrs. Cartwright Dies In Plainview**

Mr. and Mrs. J. A. Cartwright and son, George, and Mr. and Mrs. J. W. Loyd and daughter, returned Monday from Plainview, where they attended the funeral of their mother, and aunt, Mrs. Lissie Cartwright, who passed away last Thursday noon, Oct. 9th, following a few weeks illness.

Funeral services were conducted Friday evening at the Church of Christ of which she had been a member some fifty years. Minister Paul McClung of Lamesa officiated. Interment in Plainview cemetery.

The deceased was born in 1872, in Titus county, Texas, and was married to J. S. Cartwright in 1890, and moved to Wilbarger county in 1905, where they lived until 1925. She had resided with her daughter, Mrs. Howard Haas-

Mrs. F. A. Bradley visited in Gilliland, her home town, Tuesday of last week. She was honored at a miscellaneous shower given by friends.

Mr. and Mrs. James Shephard and Miss Ruth Shephard were in Dallas from Thursday through Sunday attending the fair.

Gilbert Nunn spent the week end in Dallas visiting his sister, Mrs. Frank Shappard and seeing the fair.

**Herald Want Ads Get Results**

er since the death of her husband in 1927.

She is survived by five sons, Drew of Vernon; Lon of Plainview; Spencer, Corpus Christi; Ale, of Brownfield and Charley of McAlester, Okla. One daughter, Winnie, of Plainview.

**Named to Head March of Dimes**



George D. Wilson

Appointment of George D. Wilson, Houston businessman and civic leader, as Texas State Chairman for the 1948 March of Dimes was announced today by Basil O'Connor, president of the National Foundation for Infantile Paralysis.

The 1948 campaign to be held Jan. 15-30, will mark the tenth anniversary of the National Foundation, established by Franklin D. Roosevelt to "lead, direct and unify" the fight against infantile paralysis. The March of Dimes each January is the sole support of the National Foundation.

Mr. Wilson formerly headed the trustees of the University of Houston, the Houston Board of Education and the Junior Chamber of Commerce. He has been active in the American Red Cross and served on the Presiding Bishop's Committee on Laymen's Work of the Protestant Episcopal Church. He was 1947 March of Dimes chairman for Texas.

In announcing that Mr. Wilson had accepted the state chairmanship, Mr. O'Connor revealed that since 1943 infantile paralysis has taken a tragic toll, with more than 72,000 Americans having been stricken.

"Thousands," he warned, "continue to face a long fight for recovery. This summer, fortunately, we had a 'breathing spell' as polio incidence nationally did not approach the awful total of 1946.

"The cost of the 1946 epidemic alone will run to some \$30,000,000, without taking into account the large sums necessary to care for those stricken this summer. We do not know what 1948 may bring, but we must be prepared."

**Much Grass For Pasture Planted**

R. W. Carlton, Soil Conservation director whose weekly column is missing because of the funeral of a relative in east Texas, reported that he has over 1000 acres of land planned and 300 acres already planted to grasses for pasture experiments. There are in small tracts and by various farmers in the county. Several tracts are under irrigation.

He said that there is 164 miles of terracing planned in the county by farmers in addition to what has been recently done.

"Many farmers are having deep plowing done," Mr. Carlton said, "and a former county commissioner at Wellman has purchased a deep plowing tractor and plow to contract deep breaking in that area. There are also several other contractors in nearby counties for the same purpose."

**SANTA FE CARLOADINGS**

Santa Fe System carloading for week ending October 11, 1947, were 30,346 compared with 26,323 for same week in 1946. Cars received from connections totaled 13,132 compared with 13,280 for same week in 1946. Total cars moved were 43,478 compared with 39,603 for same week in 1946. Santa Fe handled a total of 42,915 cars in preceding week of this year.

Mr. and Mrs. S. R. Thrasher, of Longview are visiting their daughter, Mrs. Bill Heflin and Mr. Heflin.

Mr. and Mrs. Terrell Fowler of Lubbock, were week end guests of his parents, Mr. and Mrs. Arch Fowler.

Mrs. Betty Sims, of Meadow was a Brownfield visitor Tuesday.

**RIO**

FRI.—SAT.

**WOLF CALL**

WITH

John Carrol

Movita

SUN.—MON.

**The Westerner**

Gary Cooper

**RIALTO THEATRE**

FRI.—SAT.

**CODE OF THE WEST**

James Warren

Debra Alden

SUN.—MON.

Lizabeth Scott  
John Hodiak  
Burt Lancaster

IN

**DESERT FURY**

Tues.—Wed.

THURSDAY  
Dane Clark  
Martha Vickers

IN  
**THAT WAY WITH WOMEN**

**RITZ THEATRE**

SAT. ONLY

Alice Faye  
Tyrone Power  
**RUSTLERS OF DEVILS CANYON**

Tiger Woman Serial And  
CARTOON

SUN.—MON.

Alexander's  
Rag Time Band

Black Widow Serial  
Cartoon

TUES.—WED.

**THE EX**  
MRS. BRADFORD

Thursday - Friday

Kent Taylor  
Doris Dowling  
IN  
**The Crimson Key**



We are now in position to make F. H. A. Loans. See us if you plan to buy or build. Why pay rent when you can pay for your own home with rent money?

**A. W. TURNER**

INSURANCE HEADQUARTERS FOR ALL LINES OF INSURANCE AND BONDS

407 W. MAIN

PHONE 221



**TEXACO PRODUCTS**



**TERRY COUNTY FAIR**  
OCTOBER 23 - 24 - 25

**Better Service**

NOW . . . since L. D. Bailey has sold the station on Main and has become a part of this organization, more competent service will be yours. Just tell us what you want and you'll get it. No high pressure here. Whether for a quart of oil or a complete winterizing job, you get the same prompt, courteous attention that has built our business.

**TEXAS SUPER SERVICE**

C. K. BAILEY

L. D. BAILEY

Lubbock Road — Brownfield — Phone 263-M



**Terry County Fair**  
OCTOBER 23 - 24 - 25



LIVESTOCK EXHIBITS  
AGRICULTURAL EXHIBITS  
4-H CLUB EXHIBITS  
WOMEN'S EXHIBITS

**FUN**  
FOR THE WHOLE FAMILY



**First National Bank**

**LIBBY'S PINEAPPLE**

|                     |     |
|---------------------|-----|
| No. 2 CRUSHED ..... | 29c |
| FLAT CRUSHED .....  | 15c |
| No. 2 SLICED .....  | 29c |
| FLAT SLICED .....   | 15c |
| No. 2 JUICE .....   | 19c |
| 46. oz. JUICE ..... | 43c |

**DAY IN AND DAY OUT - PIGGLY WIGGLY**

*Our Prices are consistently LOWER!!*

|                         |        |
|-------------------------|--------|
| <b>SARDINES</b>         |        |
| American Flat can ..... | 14c    |
| <b>DATES</b>            |        |
| Dromedary pkg. ....     | 25c    |
| <b>PIMIENTOS</b>        |        |
| Dromedary Jar .....     | 15c    |
| <b>PRESERVES</b>        |        |
| FIG                     |        |
| 1 lb. ....              | 23c    |
| <b>COMB HONEY</b>       |        |
| 1/2 gallon jar .....    | \$1.52 |

|  |                                |  |        |
|--|--------------------------------|--|--------|
| <b>Royal Desserts</b>  | ALL FLAVORS Package .....      | <b>8c</b>                              |        |
| <b>Grapefruit Juice</b>  | TEXAS 46. OZ. CAN .....        | <b>15c</b>                             |        |
| APRICOTS R-Best no. 2 1/2 can .....  | 27c                            | SUGAR Pure Cane 25 lb. cloth bag ..... | \$2.42 |
| TOMATO JUICE Hunt's 46 oz. can .....   | 25c                            | SUGAR Powdered, brown lb. box .....    | 11c    |
| <b>SWERL BEANS</b>   | THE MAGIC SUDS LARGE BOX ..... | <b>25c</b>                             |        |
| IRELAND'S Mexican Style 16 oz. jar .....   | <b>27c</b>                     |  |        |
| BUY THREE CANS HEINZ TOMATO SOUP, get one can Heinz Soup, any variety <b>FREE!</b> | KRAUT no. 2 1/2 can .....      | 10c                                    |        |
| <b>Fruit Cocktail</b>  | EVERREADY No. 2 1/2 can .....  | <b>35c</b>                             |        |
| <b>SHORTENING</b>  | CRUSTENE 3 lbs. ....           | <b>99c</b>                             |        |

|   |     |
|---|-----|
| <b>PINEAPPLE JUICE</b> All Gold no. 2 ..... | 19c |
| <b>Kraft Caramel CANDY</b> lb. pkg. ....    | 35c |
| <b>WHITE SYRUP</b> Penicks 1/2 gal. ....    | 57c |
| <b>PEAS</b> Green Giant can .....           | 20c |
| <b>Philips Tomato SOUP</b> can .....        | 10c |

**Prime MEATS**

|  |            |
|--|------------|
| <b>Cheese</b> Kraft's Velveeta 2 lb. box ..... | <b>98c</b> |
| <b>PRESSED HAM</b> 2 1/2 pound can .....       | \$1.09     |
| <b>BACON</b> SLAB or Sliced lb. ....           | <b>65c</b> |
| <b>CLUB STEAKS</b> Pound .....                 | 65c        |
| <b>WEINERS</b> POUND .....                     | 45c        |
| <b>BOLOGNA</b> -- pound .....                  | 35c        |

**AUTUMN FOODS FOR HEALTH**

|  |            |
|--|------------|
| <b>SWEET POTATOES</b> Good Quality Pound ..... | 8c         |
| <b>APPLES</b> RED DELICIOUS Pound .....        | 17c        |
| <b>TOKAYS</b> GRAPES Pound .....               | <b>10c</b> |
| <b>POTATOES</b> RUSSETS No. 1 Pound .....      | 5c         |
| <b>Celery</b> GREEN Pound .....                | <b>15c</b> |
| <b>LETTUCE</b> CALIFORNIA Pour d .....         | 13c        |
| <b>CUCUMBERS</b> Pound .....                   | 12c        |

FRESH OYSTERS  
Dressed Hens And  
FRYERS

**PIGGLY WIGGLY**

CLEAN STORE  
FRESH STOCKS  
Courteous Service



FOR THE FIRST TIME SINCE THE WAR, TERRY COUNTY IS RESUMING THE FAIR THAT USED TO BE AN ANNUAL AFFAIR

THIS YEAR'S FAIR PROMISES TO BE THE BIGGEST AND BEST YET, BROWNFIELD, THE FAIR COMMITTEE, BUSINESS MEN AND ALL INTERESTED IN TERRY COUNTY URGE YOU TO ATTEND. THERE WILL BE EXHIBITS, CONTESTS, 4-H CLUB EVENTS A BIG MIDWAY AND ALL THAT GOES TO MAKE A BANG-UP FAIR. COME IN! MAKE A DAY OF IT, AND WHILE YOU ARE IN TOWN, BROWNFIELD MERCHANTS INVITE YOU TO SAVE MONEY ON THE FOLLOWING OUTSTANDING VALUES.

A FAIR VALUE

A GOOD SELECTION  
**HEATERS** ----- \$645 up  
COPELAND HARDWARE  
BROWNFIELD

A FAIR VALUE

LIBBY'S  
**PEACHES**  
HALVES IN HEAVY SYRUP  
No. 2 1/2 can ----- 25c  
**FURRS**  
SUPER MARKET

A FAIR VALUE

CALIFORNIA  
**LEATHER COATS**  
27.50 ----- 37.50  
COBB'S DEPT. STORE

A Fair Value

**SEAT COVERS**  
Coach or Sedan  
PLASTIC FIBRE  
LEATHERETTE  
Choice of Color --- \$28.50  
**HYMAN'S**  
**UPHOLSTERY**  
BROWNFIELD

A FAIR VALUE

**IVORY SOAP** 2 lg. bars ----- 29c  
See our ad on the back page, first section.  
**PALACE**  
WALGREEN DRUG STORE

A FAIR VALUE

SPECIAL  
**CAKE PLATE AND COVER**  
a 4.95 value ----- NOW \$2.25  
**NELSON JEWELERS**  
407 W. Main Phone 19-W

A Fair Value

Extra Special!  
Fine Quality - Large Size  
**SHEETS**  
269  
81x99 INCHES  
**BROWNFIELD**  
BARGAIN CENTER  
Cor. 6th and Broadway

A FAIR VALUE

VERY SPECIAL!  
**"PORTARADIO" RADIO**  
A STEWART WARNER PRODUCT  
Reg. 41.95 REDUCED TO \$27.45  
**J. B. KNIGHT HARDWARE**  
BROWNFIELD

A FAIR VALUE

OUR FRESH BAKED —  
**PIES — CAKES — COOKIES**  
are really very SPECIAL  
**TRAVIS BAKERY**  
Exclusive Agents for MEAD'S BREAD

A FAIR VALUE

REGULAR 1.00 VALUE  
**BOX CANDY** ----- 49c  
LORD'S ASSORTMENT  
**PRIMM DRUG CO.**  
West Side of Square

A Fair Value

**ALWAYS FAIR**  
Prices on Fine  
Meats & Groceries  
**KYLE**  
Grocery & Market

A FAIR VALUE

SPECIAL  
**SUITS and DRESSES**  
Splendid Selection \$9.95 to \$22.95  
**THE STYLE SHOP**  
114A North 6th Brownfield

A FAIR VALUE

**VANITY MIRROR**  
Swivel type Lucite Base were 14.95  
SPECIAL ----- \$10.95  
Large Selection of New Lamps  
**BROWNFIELD FURNITURE CO.**  
518 W. Broadway

A FAIR VALUE

FREE have your watch checked for accuracy in two minutes. — See the new **WATCHMASTER** check your watch within 1-100 of a second.  
**BAYLESS JEWELERS**  
JIM BAYLESS

A Fair Value

SPECIAL  
**Field Jackets**  
Warm Comfortable  
**\$298**

A FAIR VALUE

**MOJUD NYLON HOSE**  
SILHOUETTE— a veil of dusky glamour, perfect blend for black and navy, yet a highly dramatic accent to gray or the new plum. For the new look your legs haven't had in years come in for Mojud's SILHOUETTE.  
**SHELTON READY - TO - WEAR**  
SEE OUR AD ON ANOTHER PAGE

A FAIR VALUE

**COFFEE MAKERS**  
Complete with electric heater  
Were 12.95 SPECIAL \$9.95  
**BROWNFIELD FURNITURE CO.**  
518 W. Broadway

A FAIR VALUE

**PERMANENT WAVING**  
NO WAITING ----- \$6.50 up  
**CINDERELLA BEAUTY SHOP**  
East Side of the Square

all stock bought direct from the govt.  
PRICES ARE LOW  
**BROWNFIELD**  
SALES CO.  
Army Surplus Goods

COME TO THE FAIR  
OCTOBER 23 - 24 - 25



but—  
**STOP**  
WHEN YOU GET TO THE —  
**STEAK HOUSE**

OPEN FOR BUSINESS

Give your palate a break. Our steaks are grand — the plate lunches are a man sized meal and our Mexican food is the real "McCoy." Now under the management of Archie and Grady Karr with Bill Powers master of the kitchen. Come in soon.

**THE STEAK HOUSE**

Archie Karr Grady Karr Bill Powers  
BROWNFIELD

**City Looked "South Of The Border" Last Saturday**

A representative of this paper was coming out of the post office late Saturday afternoon, a lady acquaintance remarked: "Brownfield looks like 'south of the border' this afternoon, doesn't it?" That lady really had something on the beam.

These Latin-Americans seldom give trouble. If so, it is generally just one out of perhaps thousands, and they come nearer having trouble among themselves than with their English speaking neighbors. Usually they are the most polite of people, and are accommodating to all people. Added to that, they are a very patriotic people as a whole. They took their places among the English speaking Americans not only in the late but the 1918 unpleasant war. If you will read the names of Terry county youths on the plaque over at the courthouse, you will note that a full quota of Spanish speaking Americans from this county, paid the supreme sacrifice.

Among these friendly people you will note that the boys and girls are well posted on what is desirable to be worn by both sex, and of Saturdays and Sundays, many of the youths are as well dressed as anyone. And among the women and younger girls, there is much real beauty.

Much has been said and written about price differences on work. This followed the assertions of a Mexican counsel down in Mexico City, who perhaps had not been north of the border this year. It was in regard to price of cotton picking in Arizona, California and Texas, the latter being accused of discrimination. Perhaps the official did not take into account that it is much more trouble to "pick" than to "pull" cotton, as it is done in Texas. In other words, one can pull almost three times as much cotton as they can pick. Then too, long staple cotton is much harder to pick than short staple, as the former has smaller bolls, and does not open as well.

Investigations have been conducted on a kind of Gallup poll of some of the Mexican people in this area. Some of them are na-

WELCOME TO THE FAIR  
OCTOBER 23 - 24 - 25

Mystic Love Potion  
for the modern miss

*Black Magic*  
BOMBI Fifth Avenue

... the scent that casts a haunting spell

Perfume . . . . . from \$2.00

Toilet Water . . . . . from \$1.75 Plus Tax



**PRIMM DRUG CO.**  
WEST SIDE OF SQUARE

tive or naturalized Texans (Americans.) Some have come over legally as workers in Texas fields while others are "wetbacks" (swam the river while the immigration authorities were looking the other way) perhaps. All of them were satisfied with wages and working conditions without exception, and some took sharp issue with the Mexican Counsel about the matter. None of them

were dissatisfied. Then, the farmers who had cotton to gather were polled. The 100 per cent opinion among them was that there absolutely was no discrimination in cotton pulling wages in this section. The pollees all stated that they wanted their cotton gathered, and it made not one iota of difference with them whether the laborer was white, brown or black. All were paid alike.

Some of the farmers interviewed expressed themselves that really they had rather have a crew of Mexicans, as in most cases they were equipped with cotton trucks to haul the cotton to gins.

One great trouble has been places to feed these people over the week ends. Most cafes are small here and have their regular customers year in and year out and must care for them. But the



FUN FOR ALL  
BRING THE WHOLE FAMILY

While in town visit the Bargain Center for all your clothing needs. The following are just a few items from the large selection on hand.

KNOX HATS, W. L. DOUGLAS SHOES, OLSEN-STELZER BOOTS, LEATHER JACKETS, SUITS, COATS, Work and Dress PANTS, Dress and Work SHIRTS

"Largest Selection of Mens Wear"

**BROWNFIELD BARGAIN CENTER**  
Cor 6th and Broadway



**ATTEND**  
**TERRY COUNTY FAIR**  
OCTOBER 23 - 24 - 25

We know you'll be hungry after a day at the fair and we'll be ready to give your palate a treat. Come in. Bring the Family.

**OZARK CAFE**

"FRIENDLIEST SPOT IN TOWN"

416 West Main

business men are making every effort to provide places for these laborers to get meals without having to cook them.

F. M. (Frosty) Ellington, prominent stockman of Tokio and former sheriff of Terry county is convalescing in the local hospital from a heart ailment.

PRIZES  
RACES  
EVENTS

DANCING  
MUSIC  
EXHIBITS



Prizes

Shows

Events



Young and old alike will enjoy the 4-H Club contests and exhibits. Don't miss a one of them.

**COME TO THE FAIR**

PRIZES — FUN — ENTERTAINMENT  
FOR THE WHOLE FAMILY  
**TERRY COUNTY FAIR**  
OCTOBER 23 - 24 - 25



**BIG MIDWAY**—fun and entertainment for all. Many prizes to be awarded. Rides, Laughs, Excitement— See you at the fair!

**HERMAN'S GIN**

BROWNFIELD

I save money and keep my family happy, healthy and well fed by doing all my shopping at —

**KYLE'S**



**TERRY COUNTY FAIR**  
Oct. 23—24—25

Welcome to the Fair. Plan to come in and make a day of it. See the 4-H club events — the contests, livestock and midway — and before going home drop in and do your shopping at this friendly store.

**KYLE GROCERY AND MARKET**

KYLE GROCERY **IS YOUR SHOPPING CENTER**

Just Nosing Around By Hauser



Tess Fulfer of the Brownfield Coffee Shop feels just as the employees do about the new Sunday closing policy...

plained, but that's nothing compared to one day a week to rest or do as you please.

Roy Culp, who visited Brownfield last week, showed me the most remarkable insurance plan I'd ever seen.

for each \$5,000 policy... in addition, all money paid to the company is returned at that time.

A few of the farm implement dealers are in a jam. They contracted for booths at the fair...

Ever see that new machine for testing watches, that Jim Bayless has in his store. It's called a Watch-Master...

Dropped into the Style Shop to chat with Ireba Chaffin and her mother, Mrs. Moser, who runs the Duchess Beauty Shop...

Billie Luster is certainly going all out to make the Cinderella an outstanding beauty nook. Has two operators in addition to herself...

SHORT STORY The Dog and His Master By FERN AUBLE

THE dog stood motionless, soft brown eyes riveted on the small figure lying face down. Sobs racked the thin young shoulders...

Slowly, the dog moved toward the boy until he stood over him. Tentatively then, he nuzzled the youngster gently.

Thad Lacey lay motionless for a moment and then, slowly, almost fearfully, he rolled his head to one side and stared up at the dog standing over him.

"Au, gee," he breathed softly. "Gee, where'd you come from, boy?" Thad's fingers gently fondled the silky ears.

Then in a floodtide of remembrance, his eyes filled once more and he rubbed his knuckles into them angrily. His voice roughened as he said, "Spot wasn't nearly as pretty as you, but I loved him anyway."

Thad's head came up and he made no effort to hide the heartache in his eyes as he said with a shaking, indrawn breath, "Uh-huh. He was my dog. Old man Benton shot him yesterday. Said Spot was runnin' his sheep."

"That's too bad, son. I'm sorry you lost your dog. Mr. Benton was probably too hasty, but there've been a number of sheep killed around here lately and the farmers are pretty touchy."

"I know, but Spot didn't hurt his old sheep none. Not ever."



Slowly the dog moved toward the boy until he stood over him.

THE man was silent for a moment, watching the boy fondle the hound. I've never seen Bucky with such an idiotically happy look about him, he thought.

Suddenly, he made his decision and looking hard at the boy said, "Look here, son. You've lost your dog through a mistaken notion on the part of Mr. Benton. It looks like you and Bucky there understand each other pretty well."

"You take Bucky for your own dog. A boy needs a dog and all dogs need a boy for their master. You and Bucky belong together."

He stopped, smiling at the light in Thad's gray eyes and before he could repent of his offer, turned on his heel and started rapidly across the field.

Thad looked after him wordlessly. He sprang to his feet and raced after the man, Bucky loping at his heels.

"Hey, mister!" Thad's voice reached the man as he walked with downbent head. He stopped and turned slowly.

"Hey, what's your name, mister? I never seen you before neither." There was a note of apology in the man's voice.

JOHNSON NEWS

Miss Virginia Ashcraft of Lubbock, Mr. and Mrs. Lee DuBose and family of Ralls were guests of the W. M. DuBose family Sunday.

Mrs. V. H. Wheatley honored her father, R. B. Smith, with a surprise birthday dinner Sunday. He received a lot of presents and three big cakes.

Guests in the Lee Fulton home Sunday were: Dr. and Mrs. Elmer Moore of Lubbock, Mr. and Mrs. Bonard Stice and children of Lubbock, Mr. and Mrs. Harold Stice and daughter of Lubbock, Mr. and Mrs. Roy E. Moore and children of Brownfield.

Mr. Wood E. Johnson is attending to business in Dallas this week. The farmers are busy gathering cotton and maize.

Mrs. Leo Graves and Mrs. Geo. Lasiter are at the bed side of their sister in law, Mrs. Willie Winn of Gomez who is seriously ill.

O. A. Pippin was a business visitor at Lubbock Tuesday.

The Old He and wife and Mrs. Sallie Limer, visitor here from Long Beach, Calif., were invited out to dinner, (night meal) with Mr. and Mrs. Buel Price and little Cathy, although the latter, now a bouncer at 7 months, was asleep most of the time.

Al Muldrow was in Paus Valley, Okla., this week on business.

R. B. Smith out on route 4 wanted to know if we had another paper we would sell. Sure, here she comes for a full year. Mr. S. handed over two bucks, however.

J & J CAFE SPECIALIZING IN GOOD COFFEE, HOME-MADE PIES, Enchiladas, Tacos and Home-made CHILI. Reopened by: Mr. and Mrs. O. E. CLINE

Mrs. Ross McDonald and Mrs. er, Mrs. McDonald for a short visit. In 1880 only 14,000 people lived in the district of Columbia.

3 - BIG DAYS - 3



TERRY COUNTY FAIR

BROWNFIELD, TEXAS OCTOBER 23 - 24 - 25

More Than \$700 in Premiums - MIDWAY WILL FEATURE - T. J. TIDWELL SHOWS ALL WEEK!

HERE TO SERVE... We're fixing up, cleaning up, stocking up to serve you better than ever. BEVER SERVICE CONOCO MAIN AND LUBBOCK ROAD

SPEEDY PORTWOOD MOTOR CO.

COMIC STRIP: 'SPEEDY' APPEARS! HERE'S WHERE I'M GOING TO HAVE A TOUGH TIME GETTING TO READ THE PAPER THE DAYS 'SPEEDY' APPEARS! YOU MEAN WE'LL NEVER BE ABLE TO SEE IT, WHILE YOU ARE LOOKING OVER THE SWELL BARGAINS 'SPEEDY' WILL TELL YOU ABOUT. INTRODUCING 'SPEEDY' A NEW COMIC STRIP BY PORTWOOD MOTOR CO.

BELOW IS THE FIRST OF THE SPEEDY COMIC STRIPS Watch For Them and follow the good advice that goes with 'em

COMIC STRIP: YOUR FRIENDLY FORD DEALER... CRASH!... GOOD GOSH! WHY DIDN'T YOU TELL ME IT WAS THE BRAKES THAT DIDN'T WORK? YOU DIDN'T ASK ME!

- 1946 Ford S D Fordor 1940 Ford Tudor
1942 Ford S D Tudor 1940 Chevrolet Tudor
1942 Ford Deluxe Tudor 1939 Ford Tudor
1941 Ford Sedan Coupe 1942 Ford 1/2 ton Pickup
1941 Ford Fordor 1941 Chevrolet 1/2 ton Pickup
1942 Chevrolet Special Deluxe Two-Door

Ford PORTWOOD MOTOR CO. Telephone 306 42 AND HILL

WELCOME TO THE FAIR VISITORS TERRY COUNTY FAIR OCTOBER 23 - 24 - 25 BRING THE FAMILY 4-H CLUB EVENTS EXHIBITS PRISES MIDWAY ATTRACTIONS A Great Show For All! BAYLESS JEWELRY JIM BAYLESS



# BROADWAY CLEANERS

SANITONE PROCESS EXCLUSIVELY  
Behind The Rialto Theatre—  
—About A Week

## THOUSANDS SWITCHING TO SANITONE

The Better Kind of Dry Cleaning!

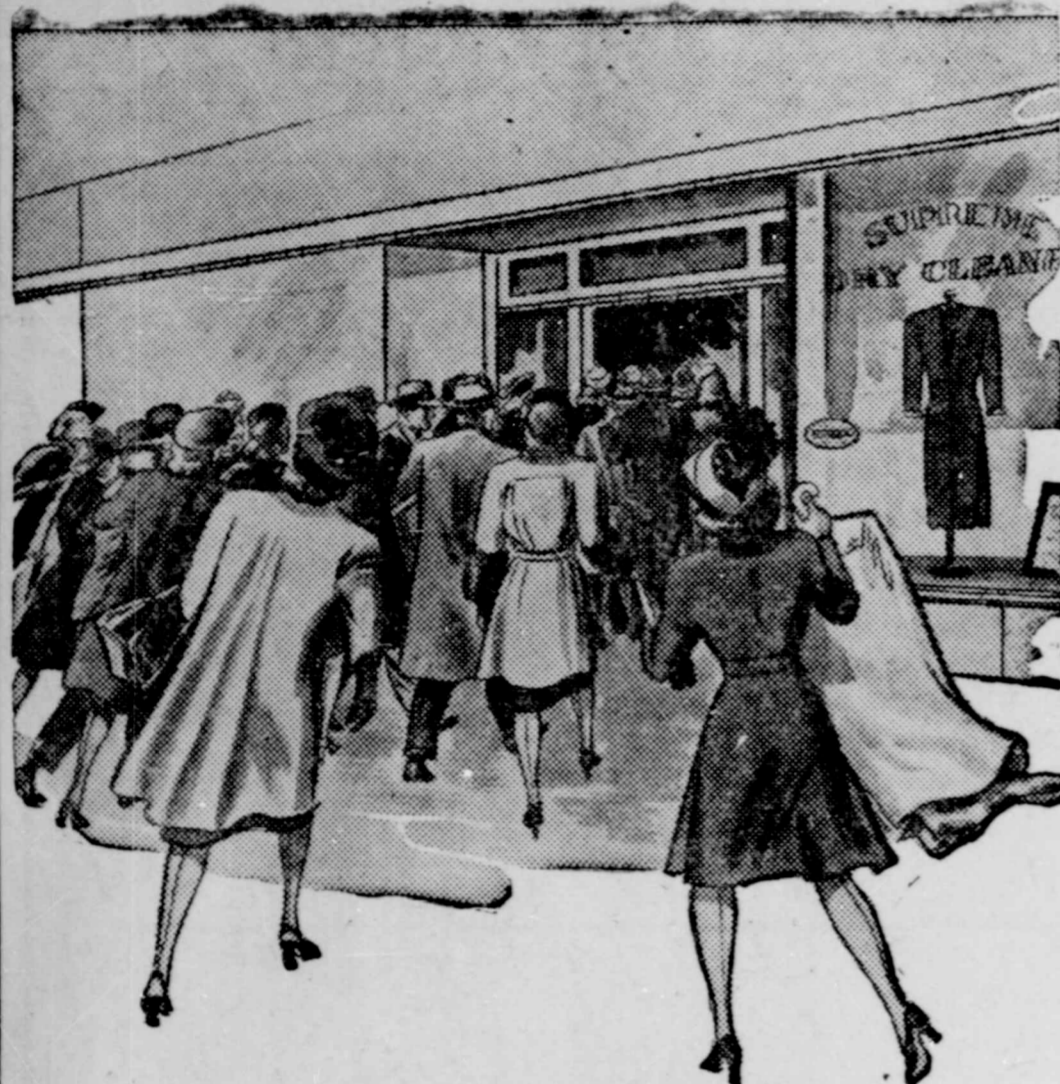

### MORE DIRT REMOVED

Yes, only our better kind of dry cleaning gives you all the extra special attention that makes for your satisfaction. You'll find we pay extra attention to reshaping, to buttons, belts and ornaments.

- ✓ SPOTS GONE
- ✓ BETTER PRESSING
- ✓ NO DRY CLEANING ODOR



**TERRY COUNTY FAIR**  
OCTOBER 23 - 24 - 25

### PLAINS NEWS

Mrs. Jean Wright and daughter of Childress and Ronald and Ferrell Murph of Tatum visited their mother and grandmother, Mrs. S. F. Pride last week. Mrs. Till W. Read and Mrs. Edith Bowers were shopping in Lubbock Saturday. Mrs. Jim Story visited in Guthrie a few days last week. Mrs. Mrs. Lackey, Mrs. J. H. Morris, Mabel Camp, Mrs. J. O. Alldredge, Mrs. Luna, Roy and Hazel Lackey attended Eastern Star in Tahoka Friday night. Mrs. Norelle Sloan is in Amherst this week at the bedside of a sister of Mr. Sloan's who is in the hospital. Mr. and Mrs. T. E. Coke and family spent the week end in Rotan visiting relatives.

Rev. and Mrs. J. Preston Murphy and Mr. Ralph Ferguson attended a meeting of the Presby-

Mr. and Mrs. W. C. Walding visited friends in Seminole and Lamesa Sunday.

Mr. and Mrs. Gene Gunn spent several days at Possum Kingdom fishing.

Mr. and Mrs. Tommy Zorns and Mr. and Mrs. Burton Hackney were in Dallas over the week end to attend the fair.

### GOMEZ NEWS

Mrs. Bill Ware of Plainview visited Sunday in the home of her parents, Mr. and Mrs. Leonard King.

Mr. N. Newberry of Millsap, Texas is visiting in the home of his daughter, Mrs. Aaron Fox.

W. E. Buchanan student at Wayland College Plainview spent the week end with home folks.

Mr. and Mrs. Bert King and daughter of Plainview spent the week end visiting her father and sisters, Mr. Tom Doss and daughters.

Seventy persons attended the 42 party at the Gomez school house Friday night sponsored by the home demonstration club, the proceeds of \$126.91 will go to help pay for lunch room equipment.

Wes and Doc Key received a message that their brother, Boss Key had died at his home near Tatum, N. M.

Visitors Sunday in the Alfred Tittle home were her parents, Mr. and Mrs. F. M. Smith of Sweetwater, Tex., his uncle, Mr. and Mrs. Rufus Tittle of Abilene, her brother and family, Mr. and Mrs. Alvin Smith of Oil Center, N. M. Miss Marvline Powell of Brownfield, Irvin Bridge and Bill Binson of Tokio.

Mr. and Mrs. Robert McLeroy and sons of Plains visited Sunday in the home of his parents, Mr. and Mrs. C. J. McLeroy.

Mr. and Mrs. R. C. Green from Abilene visited last week in the home of their daughter, Mrs. R. A. Whitley and family.

Visitors Sunday in J. W. Strickland home were their daughter, Mrs. Lee Bartlett and children of Meadow; his nephews, R. B. Leavelle and family of Lubbock, and Rev. D. M. Leavelle from Terrel, Oklahoma.

Mrs. Tom Garrett and Mrs. Earl Elliott of Lubbock were visitors in the Tyler Martin home last week.

Rev. A. A. Brian of Brownfield preached at Gomez Baptist church Sunday morning.

A training union social was given by Gomez Baptist church Friday night at the Tom Doss home. After outdoor games were played, weiners were roasted over bon fires. 65 persons attended the social.

### October H D Council Held Saturday

The annual reports were read and approved at the October meeting of the Home Demonstration Council Saturday.

The motion carried for each club to have their exhibits ready to exhibit November 22.

The Baking Exhibit which recently had to be changed will be held November 15 in the County courthouse. Each and every lady is urged to enter this contest.

The plans have been completed for the rummage sale and will be Saturday, October 25 on the Courthouse lawn.

County wide Achievement Day will be held November 11. This will be a big day for all club ladies and demonstrators.

Annual election of officers was held. Mrs. Hefner was reelected as chairman. Mrs. A. J. Belle was reelected as vice-chairman, Mrs. Lloyd Sheppard was reelected treasurer and Mrs. Mancel Hinson was also reelected as secretary.

Miss Ellen Hill, 4-H club girl gave report of 4-H club roundup.

Mrs. Horace Fox, Mrs. Lillian Doak and Mrs. Mancel Hinson gave their reports of the State meeting recently held in Galveston.

### TROY FORT SETS ROPING RECORD IN NEW YORK

Troy Fort of Lovington, N. M. a frequent contestant in local rodeos set a new record in Madison Square Garden last Monday.

He had a time of 13 seconds in championship matches.



**A Reliable Insurance Policy**  
Will Cover All  
Property Losses  
**E. G. AKERS**  
Bonds, Abstracts  
Insurance

Misses Patricia and Forrest Steen, Jim Cousineau and J. W. Wade attended a dance in Midland Sunday evening. Russ Morgan and his orchestra furnished the music.

Mr. and Mrs. C. V. Ball and family of Lamesa, were here Sunday for the Church of Christ dedication. They also visited the Walter Tomlinson family.

### Let's Elect JANELLE TURNER



**HARVEST QUEEN**  
sponsored by

**NELSON JEWELERS**

407 W. MAIN PHONE 19-4 BROWNFIELD

**FOR COMPLETE Hospitalization and SURGICAL POLICIES**

see

**McKinney's Insurance Agency**



**WELCOME ONE AND ALL — COME TO THE FAIR**  
EXHIBITS — MIDWAY ATTRACTIONS  
CONTESTS — ENTERTAINMENTS

**TERRY COUNTY FAIR**  
OCT. 23-24-25

You are invited to visit our exhibit — make it your headquarters while here.

DAY & NIGHT WRECKER SERVICE — PARTS

**ROSS MOTOR CO.**

Pontiac Cars GMC Trucks M M Farm Machinery  
720 W. BROADWAY PHONE 379

### Local Lad Returns From South America

Barton L. McPherson who has spent the past year on the island of Trinidad, just off South America with a seismograph crew, came in last week to visit his mother, Mrs. Lillie McPherson of 200 west Main. While there he visited the famous lake filled with pure asphalt, that is furnishing millions of tons for hot topping the thousands of miles of highway in Texas.

He goes with the same company soon to the Gainesville area.

### Compress Swamped; Car Shortage

Local compress officials reported Wednesday receipt of over 10-00 bales of cotton for this one month old ginning season. About 15 per cent of this comes from adjoining counties. They estimate receipts of over 1,000 bales daily now.

The compress management is complaining of a shortage of cars and are far behind with their shopping. They said they could double their daily output if cars were available.

### CLINE PADEN VISITS NORTHERN CHURCHES

Minister Cline Paden of the Crescent Height Church of Christ was in one day recently and stated that he had visited a number of churches in the north recently and particularly around Detroit, Mich. Also a few Canadian churches.

Cline stated that not so many year ago there was one or two struggling congregations of this church in Detroit, and now there are 35 or more. He credits the work of building up the church of Christ to southern people of this faith, who went to the city to work in auto plants, etc.

He stated that he had a nice visit with the churches in that area, all of which have a mind to work.

### TERRY COUNTY SING SONG SUNDAY

G. W. Thomason has asked us to announce that the Terry County Sing Song will convene at the Forrester Baptist church at 1:30 p. m., next Sunday, Oct. 19th.

Everyone invited to come and hear some good gospel singing.

Mr. and Mrs. Jack Hamilton and sons spent the week end in San Angelo.

Herald Want Ads Get Results



**LOTS MORE WEAR IN 'EM**

**Terry COUNTY FAIR**  
October  
23 - 24 - 25

Yes, you'll find that there is a lot more wear in last Fall's suits, slacks and dresses. Just bring 'em in for expert cleaning and take them home looking like new.

**HAVRAN CLEANERS**  
619 W. MAIN PHONE 274















ATTEND TERRY COUNTY FAIR OCTOBER 23 - 24 - 25

EXHIBITS FUN EXCITEMENT

MAKE SONNY'S BOOTH YOUR HEADQUARTERS WHILE ATTENDING THE FAIR

PURINA CHOWS & FARM SUPPLIES

Sonny's Feed & Supply

GRINDING - MIXING

1001 W. Main Street Phone 169-J



BUBBLE GUM CONTEST at the State Fair of Texas waxes hot as Jo Ann Smith comes close to the championship title...

Mr. and Mrs. Mon Telford left Thursday for Bryan. They will be joined there by Mr. and Mrs. Telford, jr., and will go to Fort Worth for the TCU-A&M game.

Mmes. V. G. Fenter and W. B. Fenter and daughter, Jo Ann, of the Union community were in town shopping Monday.

Mr. and Mrs. Clyde Garner of Lubbock are visiting Mr. and Mrs. Barney Kerrick, of Tokio this week.

Mr. and Mrs. W. E. Latham and Mrs. Charles Sears plan to leave Sunday for Fort Worth and Dallas where they will purchase spring merchandise at the markets.

Mr. and Mrs. G. P. Lindsay of Seagraves were Brownfield visitors Monday.

Mr. and Mrs. Roy Wingerd and Mr. and Mrs. Mon Telford were in Amarillo, Thursday of last week.

Mrs. Joe May Gammill, of Lubbock spent the weekend with her mother, Mrs. B. E. Jones, here.

Mr. and Mrs. Alvin Forbis and Mrs. A. R. Isaacs are new employees at Cobbs Dept. store.

Mrs. Vance Tredway and son, of Lubbock visited Mr. and Mrs. Crawford Burrow and other relatives the first of the week.

The family of Mrs. G. E. Kissinger was reunited Sunday for the first time in eight years. Those visiting were M-Sgt. and Mrs. Carlos Kissinger of Mather Field, Calif., Mr. and Mrs. Wain Kissinger of Carlsbad, N. M. and Norris Kissinger, student at Texas State Teachers College.

Mr. and Mrs. Tom Neely attended the Texas Tech-Tulsa game in Lubbock Saturday.

The South Plains harvests over 50,000,000 bushels of grain sor-

ghums per year, more than a quarter of the nation's supply.

South Plains Counties gin approximately 500,000 bales of cotton annually.

Milk cows are creatures of habit. Proper handling of cows on a regular schedule is the essence of good dairy management.

Herald Want Ads Get Results



COME TO THE FAIR

PRIZES - FUN - ENTERTAINMENT FOR THE WHOLE FAMILY

TERRY COUNTY FAIR OCTOBER 23-24-25

C. D. Gore & Son Grain Co.



TERRY COUNTY FAIR OCTOBER 23-24-25

Fun For Everyone

YOU ARE CORDIALLY INVITED TO VISIT OUR EXHIBIT WHILE ATTENDING THE FAIR

GOODPASTURE GRAIN & MILLING COMPANY

WELCOME TO THE FAIR!

PRIZES MIDWAY FUN

OCTOBER 23-24 and 25

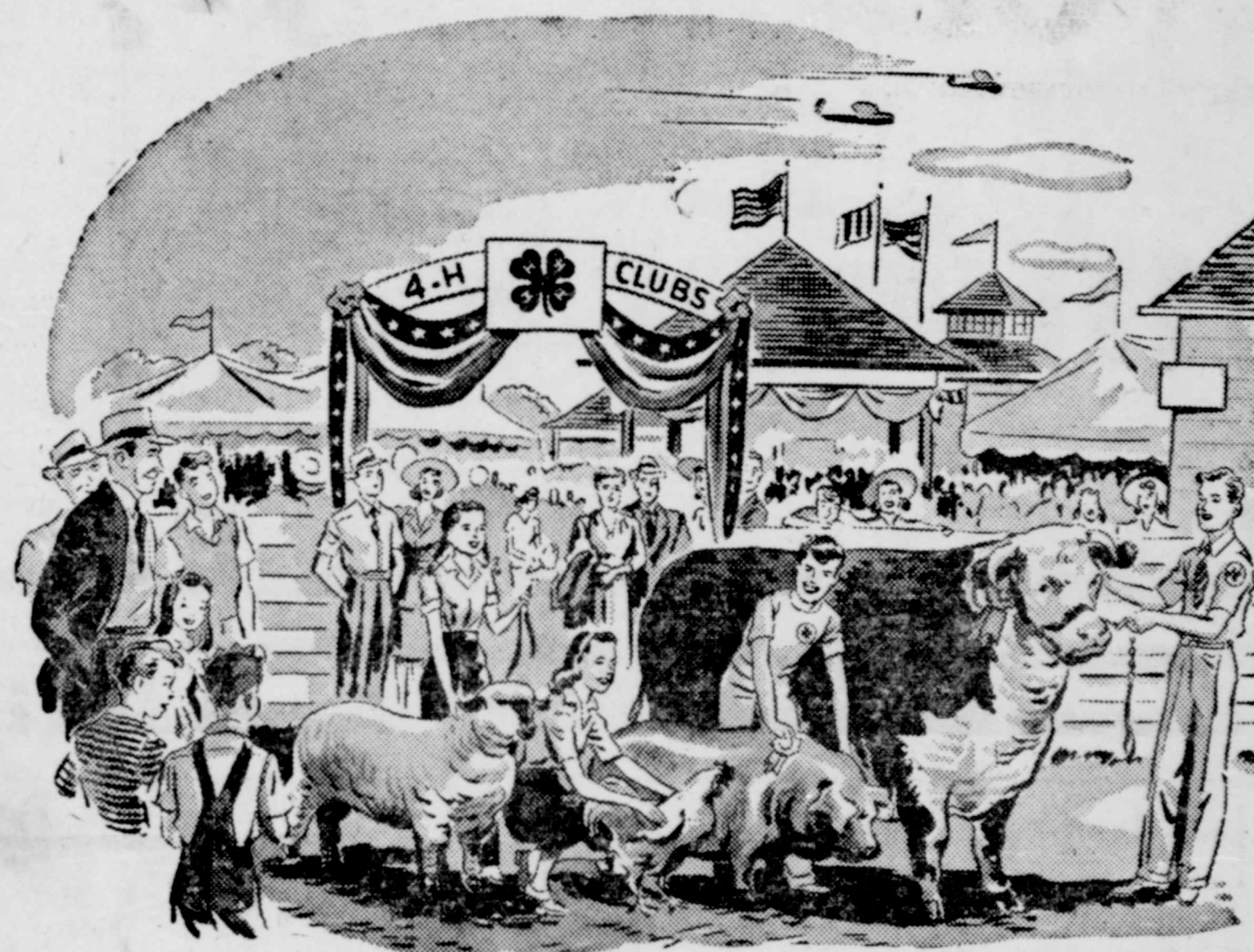

WE ARE Participating In The HARVEST FESTIVAL Friday

NOV. 11TH Thousands of dollars worth of prizes. Vote for your choice for the HARVEST QUEEN

Don't fail to attend the fair. There'll be prizes... contests... a midway carnival... in fact, fun for the entire family. Come in and make a day of it. You will find special values in most stores and, when you are hungry - THE GRILL will have just what you want.

Grill Cafe

WEST SIDE OF SQUARE BROWNFIELD



An artificial breeding association must be well financed at the start if it is to be successful. Much time and energy is required of the association leaders to maintain interest and support, especially for the first year of operation.



**LUMBER BUILDERS HARDWARE**  
 Roofing Linoleum Paint Heating and Plumbing Supplies  
 Cement Brick Paper  
 C. L. Aven, Mgr. Martin Line, asst. mgr.  
**TERRY COUNTY LUMBER COMPANY**

**ALLIS-CHALMERS STARTS PRODUCTION ON WORLD'S LARGEST CRAWLER TRACTOR**

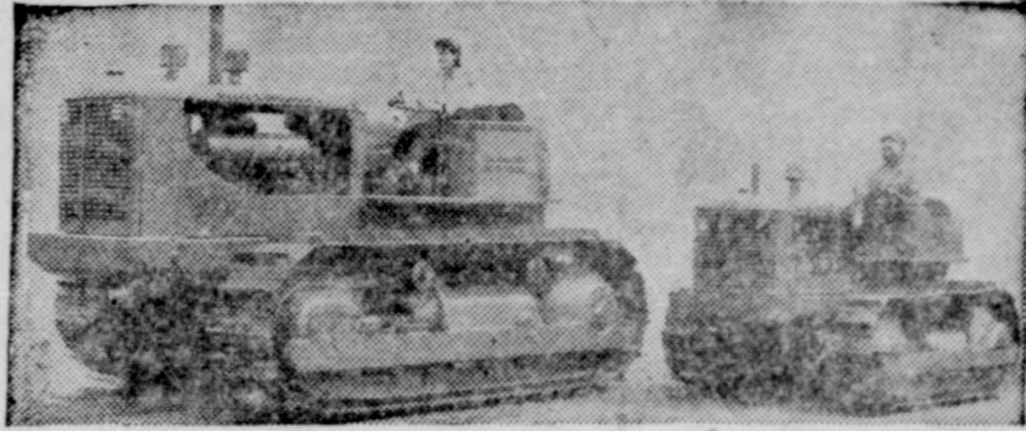

Comparison with smaller HD-5 Diesel indicates unusual size of new Allis-Chalmers HD-19.

MILWAUKEE, Wis.—Production of the world's largest, most powerful crawler tractor, the 20 ton Allis-Chalmers HD-19 Diesel is now underway at the company's Springfield, Illinois Works. Engineered completely new throughout, this tractor has been designed and built as rugged, simple and dependable as possible.

Operating adjustments, maintenance points and major assemblies are so located and designed that the care, maintenance and repair of the tractor can be accomplished with the least possible effort and loss of time.

By means of a three stage hydraulic Torque Converter introduced into the power train of the tractor the capacity for doing more work than conventional tractors is greatly increased. Application of the liquid drive principle to crawler type tractors originated by Allis-Chalmers, permits horsepower output of the engine to be held constantly near the maximum.

Fluid Power or the Torque Converter drive is the most outstanding factor contributing to smoother operation, because it eliminates so much gear shifting common to conventional tractors. The HD-19 transmission has only two forward speeds (0 to 3.0 low gear, 0 to 7.0 high), and one reverse (0 to 5.5). Thus a minimum of gear shifting and consequently more accurate control provides not only stepped up tractor performance but increased operator efficiency.

An A-frame track stabilizer design eliminates twisting strains, 84° of track tread and 8 1/2% of ground contact provide the HD-19 with excellent balance and reliable traction, easy accessibility of clutches, fewer adjusting and greasing points, are all additional factors which help make the Allis-Chalmers HD-19 the largest, and one of the most dependable, economical and efficient tractors in the field today.

Rev. and Mrs. J. Preston Murphy and Mrs. Ralph Ferguson were in Amarillo Sunday to hear Mr. LaRoe, of Washington, D. C. He is the moderator of the Gen-

eral Assembly and of the Presbyterian Churches USA.

The first railroad in the state of Iowa was constructed in 1855.

**Stay White Longer House Paint**

The "little white house by the side of the road" can stay white now longer than before the war years, says Home Management Specialist Bernice Claytor, of the Texas A and M College Extension Service.

Even though raw materials for paints are still scarce, a little more is available now, and scientific studies by commercial companies have resulted in much improvement. They found that white was more popular as a house paint and went to work to develop the white pigments that will shed dirt and renew the original whiteness.

The paint forms a tough, durable film which protects the surface from rot and decay. Its ability to stay white lies in the fact that, at the surface of the film, under normal conditions of exposure, a fine white powder forms which heavy rains wash away. Thus, the soil and dust are removed, and the house looks nice and white again.

Mrs. Claytor says these studies should be valuable to home owners who have trouble keeping paint on their houses because of climatic conditions which injure the surface.

Herald Want Ads Get Results

**FIGHTING COTTON FIRES**



On display in 10,000 cotton gins, compresses and warehouses across the nation, this poster is an important tool of the 1947-48 fire prevention campaign now being conducted throughout the cotton industry under the sponsorship of the National Cotton Council and other cooperating groups. Carl Price Williams, prominent Jackson, Tennessee, is shown as he puts it to work in his gin, a constant reminder to guard against the threat of fire.

**Predicts Drop In Food Prices For '48**

Although a program of shipping food to Europe may keep prices high on farm products for a time, the United States will benefit economically in the long run, in the opinion of Prof. E. L. McBride, head of the Texas Technological College department of agricultural economics.

Food is apparently essential now to help Europe's people survive, he said, pointing out that from a practical point of view the United States must give every possible assistance to the nations that will prove excellent future markets for American commodities.

McBride foresees a general business lull in the United States, accompanied by price drops, in 1948. Europe's demands on American products will be lessened after the winter crisis, he predicted, allowing production to catch up with domestic demand.

**Rotan Dairyman Has Prize Winning Cow**

Brampton Irene Ash, a registered Jersey cow owned by J. C. White, Rotan, has been given the silver Medal Award of the American Jersey Cattle Club for completing an outstanding production record.

Extension dairymen at Texas A and M College were informed by the cattle club's headquarters in Columbus, Ohio, that White's cow has chalked up a production record of 11,369 pounds of milk and 582 pounds of butterfat over a 305 day period. Her tests were verified by both the University of Illinois and the American Jersey Cattle Club.

In compiling this record, the cow produced more than two and one half times as much butterfat as the average dairy cow in the United States. She has also been officially classified for type by the cattle club and given the high rating of Very Good.



**OCTOBER 23-24-25**

**Fun For Everyone**

**Bring The Whole Family And Make A Day Of It!**

**DON'T FAIL TO VISIT OUR EXHIBIT WHILE ATTENDING THE TERRY COUNTY FAIR**

**Western Stockyards**

COY MARONEY, Owner

BILL MARCHBANKS, Manager

**HERE-NOW-THE World's Smallest AC-DC Superheterodyne**  
 Emerson Radio Model 540. A handful of "BETTER Style, Tone, Performance and Value." In walnut, ivory, red and green. One of many new models now on display.  
 \$1995 (Walnut Finish)

THE NEW 1947  
**Emerson Radio**  
 BROWNFIELD ICE COMPANY

**DRIVE CAREFULLY BE PROTECTED**

**GO WITH SAFETY**

By one of our Liability Insurance Policies, for collision and accidents, also for fire and theft.

We are sure to have a policy for your every need. It costs so little for a policy that can mean so much just when you or your need it.

See us now and let us explain to you the many advantages of adequate protection

We Sell All Types Of Insurance

**TARPLEY INSURANCE AGENCY**  
 608 West Main Phone 138-R

### Supt. Cowan Speaks At West Ward PTA Meeting

"Schooling Through the Years" was the subject Mr. Cowan used when he addressed the West Ward PTA at their regular meeting on October 2. In his discussion Mr. Cowan told of changes that have taken place in school systems during the past 15 years.

A few of the important additions he spoke of are: Government aid for the physically handicapped student; Visual Education which will include a motion picture projector to be used in connection with text books. "This, said Mr. Cowan, "will be very beneficial as statistics prove that about 90 per cent of knowledge is acquired by sight." The state is now building up a film library and when schools are properly equipped for them these films will be loaned free. A safety education program which is already being taught in some schools and is hoped will soon be in all of them will result in fewer accidents.

During the opening minutes of the meeting Mrs. Jack Griggs, president, introduced the officers and committee chairman of the organization. Mrs. Ted Hardy, chairman of room mothers, introduced the teachers and room mothers.

Mrs. Graham Smith read a paper on the "Birthday of the Texas Congress of Parents and Teachers" and Mrs. Walter Hord gave a "Jiffy Skit." These were in-

roduced by Mrs. J. M. Teague, program chairman for the afternoon.

Each month the room having the greatest number of parents attending the PTA meetings will be awarded a prize of \$1.00. At Thursday's meeting Mrs. Brownlee's and Mrs. Nelson's room tied and were awarded duplicate prizes. The total number attending the meeting was 45.

Mrs. Walter Hord was given a past president pin as a token of appreciation of her work last year. Mrs. Charles Didway made the presentation. Mrs. James King will also receive a pin but was not present at Thursday's meeting.

To conclude the program, Mrs. Leo Holmes read an outline of the program for November 6. It will be in the form of a forum and the following speakers will be heard: Mrs. O. L. Peterman, Dr. P. C. McCord, Mr. Hiram Parks, Mr. Charles Didway and Mr. B. T. Fallan.

All parents are urged to attend this meeting.

### JUDGE REED LOSES RELATIVE

Judge Louis B. Reed, who was scheduled to hold a session of District Court here last Monday postponed the session because of the death of his nephew.

The nephew lived in Central, Texas.

Mrs. M. P. Sawyer visited several days the past week and this with her son, Ulysess Sawyer and family of Cross Roads, N. M.

Dairymen with plenty of good hay and silage already in storage and with good fall and winter pastures provided for, are not worrying as much now about the rising cost of feed concentrate.

The use of sheds or protective enclosures this winter is a good way to avoid cold weather diseases in livestock.

Herald Want Ads Get Results

**COLDS**  
LIQUID MEDICINE IS BETTER  
Get split-second relief of Cold Miseries with 666 the largest selling Liquid Cold Preparation in the U. S.  
**666** LIQUID COLD PREPARATION  
Caution - Use only as directed

### YOUTH ARRESTED ON STATUTORY CHARGE

The County Attorney and Sheriff force Sat. Oct. 4, investigated charges made by a 14 year old girl against a local youth.

The youth was apprehended and released on \$1,000 bond to await action of the Grand Jury on a charge of attempted assault.

Mrs. J. C. Bond left last week with her daughter and son-in-law Mr. and Mrs. Van Meter of Midland, to visit the Walter Bonds in Houston.

Mr. and Mrs. Johnny Bost were called to Carlsbad over the week end due to the death of Mr. Bost uncle.

Homer Nelson recently carried his son, H. L., to Waco to enter Baylor University, who asked his pa to have the Herald sent to him. This Homer neglected to do until reminded again by letter from junior.

Mrs. B. L. McPherson had as her guests Oct. 5, Mr. and Mrs. J. W. McPherson and children of Plainview, Mr. and Mrs. Homer Craig and son, of Artesia, Mr. and Mrs. Ulee McPherson and son and Mr. and Mrs. Shorty Brown and children.

Mr. and Mrs. John Baird and children and Mrs. P. A. Clipper, of Wheeler, visited the Jim Quintons and other relatives recently.

Mrs. P. F. Forness of Sundown and her sister, Miss Doris Sage, of Gawanda, N. Y. were shopping in town last week.

Mr. and Mrs. J. D. Pharr returned recently from an extended visit with relatives in California.

Mrs. J. D. McDonald is visiting her sons and daughters in New Mexico for the next several weeks.

Mr. and Mrs. Shorty Brown and children moved to Lubbock last week. They have both accepted positions in a tailor shop there.

Mrs. Phil Gaasch and son Ronnie left Friday to visit relatives in Stillwater and Tulsa, Okla., for two weeks. Mr. Gaasch accompanied them and remained for the week end.

October is a month that can make or break a fruit orchard as far as the next growing season is concerned, depending on whether the orchardist gets his pruning work done, plants his winter cover crop and removes and replaces old and unhealthy trees.

Mr. and Mrs. James G. Sadler and Mr. and Mrs. James A. Massey attended the state fair in Dallas over the week end.

Mr. and Mrs. W. E. Legg of San Angelo were here Sunday for church dedication services at the Church of Christ. They formerly had a dry goods store here, but are now in business in San Angelo.

Mr. and Mrs. W. B. Downing were in Temple, Texas going through the clinic the past week.

Mrs. Arthur Sawyer and Mrs. Allie Graham attended the Bailey-Hardy wedding in Lubbock, Saturday night.

### Bound To Be Better



### Sure To Be Fresher

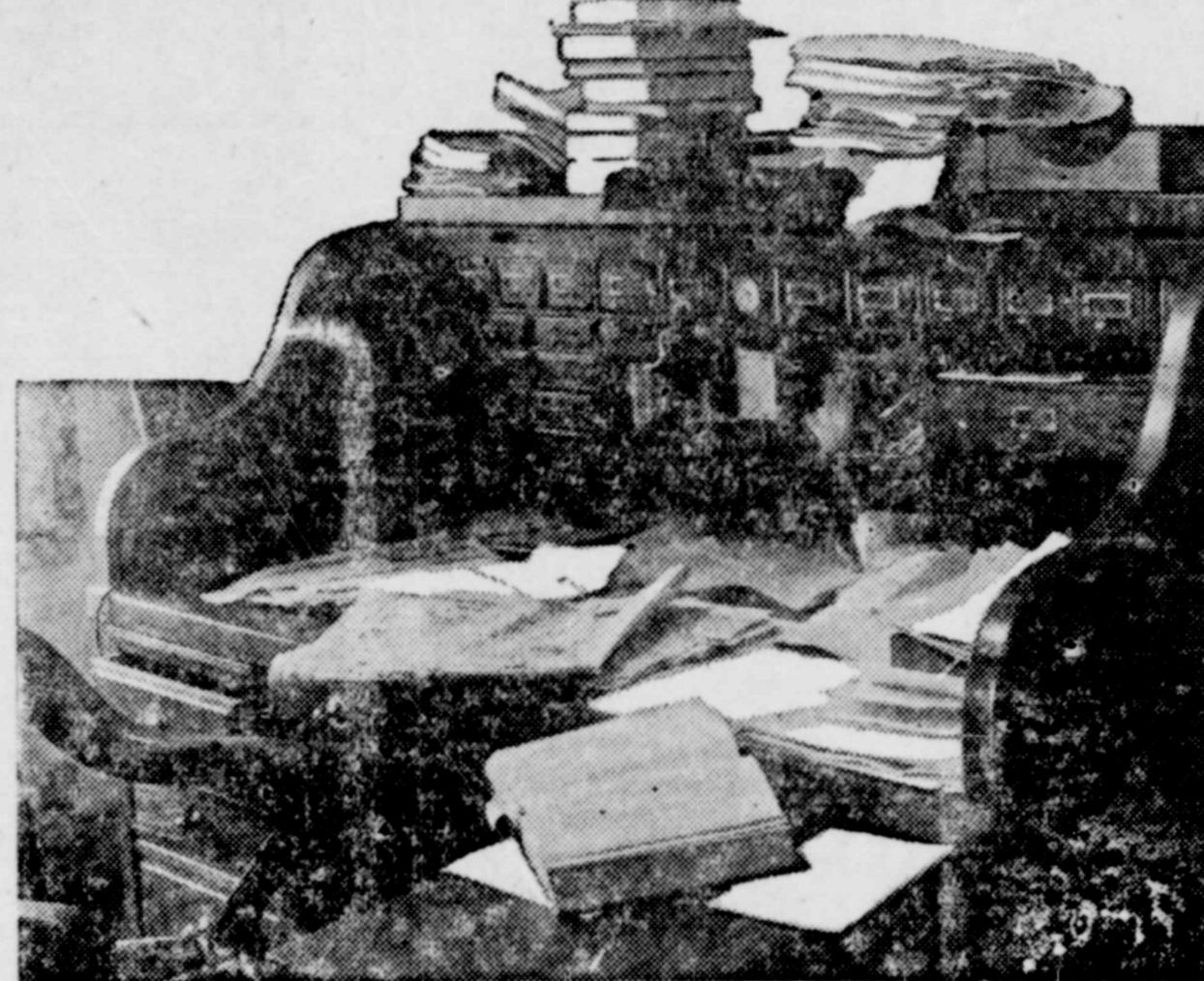

# ONE MAN TRUSTS ARE OUT DATED . . .

Gone with the roll top desk and its many dust collecting pigeon holes are the days when a family's affairs were left in the hands of "Uncle John" or "Lawyer Jim." In the matter of wills, the purchase of securities, or the administration of a trust your best security is a consultation with the trust specialists of this bank. Given all the facts they can plan for future stability and protection for those dearest to your heart.

## YOUR NEW CAR... THE WAY TO BUY IT!!!

**1** Something new under the sun? Yes, indeed — and you benefit all the way. Your first step? Check with us. We will show you the new, easy, money-saving way to purchase a car.

**3** You get an immediate draft for the full, unpaid balance permitting you to negotiate cash purchase of any car you wish—with full factory guarantee and dealer service. No delays, no red tape to wade through.

**2** Under this plan you obtain lower cost financing... because there are no hidden costs in the deal. You are dealing directly with home town folk whom you know and who can, and want to help you.

**4** You also acquire from the start full 24 hour insurance service from a friendly local agent with whom you do business direct. You can trade your present insurance when you trade your present car. **Investigate now.**

THERE IS A BROWNFIELD STATE BANK LOAN FOR YOUR EVERY NEED

Member Federal Deposit Insurance Corp.



### Loans From This Bank Include These Advantages

- |   |                                      |
|---|--------------------------------------|
| Courteous Understanding Service               | No Waiting—quick action on loans     |
| Local Friendship                              | Boosts Local Credit Rating           |
| Complete Cooperation During Repayment of Loan | Forty Years Service to Area          |
| Lowest Rates Obtainable                       | Other Borrowing Capacities Available |

# BROWNFIELD STATE BANK

OVER 40 YEARS CONTINUOUS SERVICE

### BABY CHICK SUPPLIES

FEED and FEEDERS  
BROODERS  
WATERERS  
Dr. Salisbury's Remedies

### CHISHOLM HATCHERY

220 S. 5th Phone 152

### SWART OPTOMETRIC CLINIC

516 West Broadway  
BROWNFIELD, TEXAS

### Dr. Gordon E. Richardson

OPTOMETRIST  
Phone 414

TUNE IT FOR FALL CROPS...

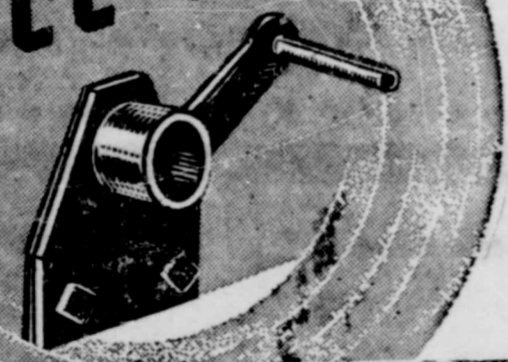

like that!  
SNAP!



The secret of fall harvesting is to adjust the cylinder speed *instantly* for varying moisture conditions that change from hour to hour. The All-Crop Harvester's Quick Speed-Changer makes it as easy as tuning your radio.

Tough conditions require higher speeds to thresh the grain or seeds from heads or pods. Dry, brittle conditions require slower speeds to avoid damage to kernels.

The All-Crop Harvester's famous full-width, rubber-faced, spiral-bar cylinder processes the crop gently and thoroughly in a wide, thin stream... at the proper speed to save it all.

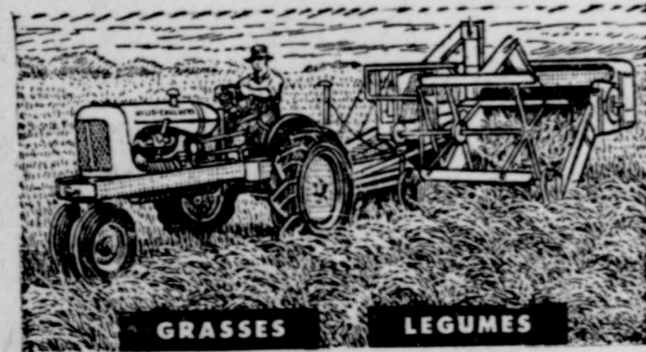

Meet the NATIONAL FARM AND HOME HOUR with Everett Mitchell, Every Saturday, NBC.

### ALLIS-CHALMERS SALES AND SERVICE

J. B. KNIGHT IMPLEMENT COMPANY  
BROWNFIELD, TEXAS

Annual farm income of the South Plains in normal times is around \$100,000,000. Over 3 million pounds of cheese are manufactured on the South Plains annually.

**WELCOME TO THE FAIR OCT. 23 - 25**

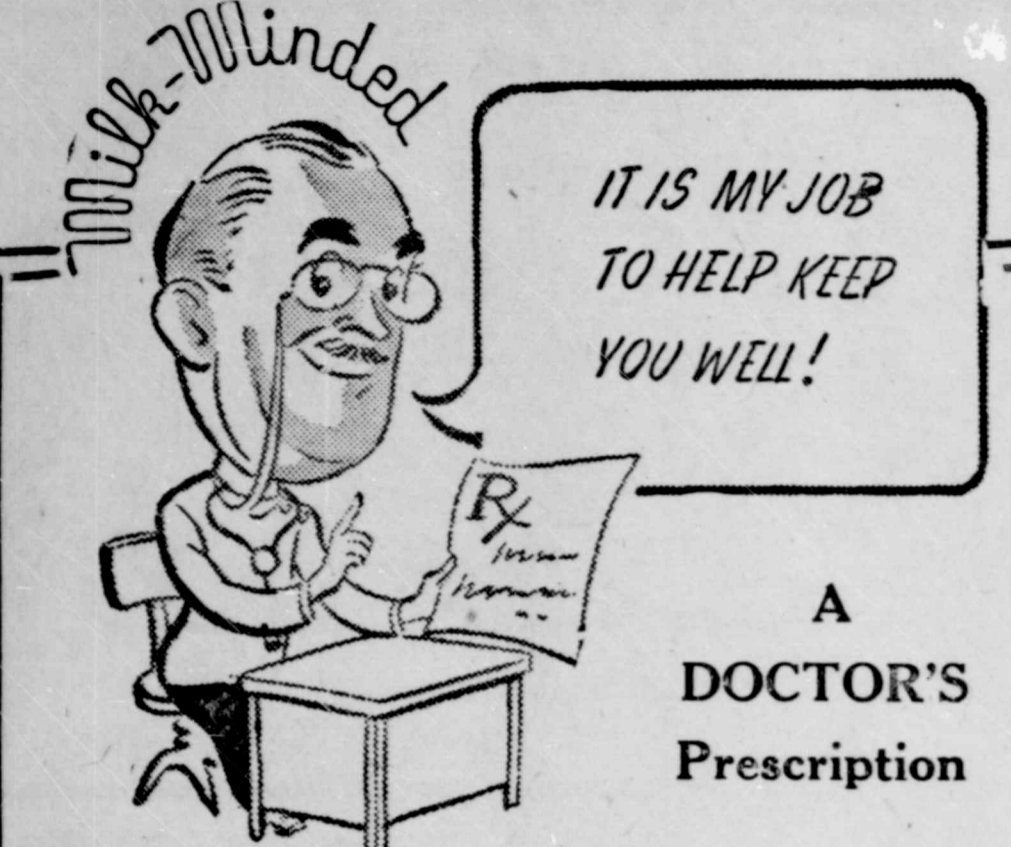

**A DOCTOR'S Prescription**

**FOR GOOD HEALTH**

One of the primary rules for good health, pep, vim and vigor is **DRINK PLENTY OF MILK!**

Have it delivered to your door — give your family plenty of milk — use it freely in cooking. Your own doctor will assure you that milk is a real health food.

PHONE 184  
GRADE  
RICH CLEAN **A** NATURAL RAW  
Milk & Cream — Our Own Tested Herd

**ORR DAIRY**

BROWNFIELD, TEXAS

**MEADOW H D CLUB MEETS**  
(Delayed)

The Meadow H D Club met Tuesday, October 7 in the home of Lillian Doak with seven members and one visitor present, also Mrs. Henson and her mother from the Pleasant Valley club.

After business and committee reports the meeting was turned to the program leader.

In connection with regular program, a very helpful and interesting lecture on selecting children's clothing was given by Mrs. Gossett.

We elected the officers for the coming year.

Three of the ladies that attended the convention at Galveston gave a very interesting report on their trip and the convention.

Lubbock and the South Plains have appeared in white on the Map of the Nation's Business more during the past several years than any other section of the United States.

Ninety five per cent of the South Plains land is tillable. The Texas state average is 70 per cent.

Farming on the South Plains is more profitable than in any other part of the Southwest.

**STOP DOSING YOUR STOMACH FOR CONSTIPATION . . .**

WHEN constipation hangs on and you have that listless, "half alive" feeling chances are it's not your stomach but your intestinal tract that's at fault. Sluggish intestinal muscles permit waste to accumulate. . . gas is formed and often you feel miserable, nervous and out of sorts.

For real relief . . . take the new, improved, ADLERIKA the Tone-Up Laxative. It moves waste quickly but gently to relieve constipation and gas. You'll enjoy a new feeling of pep and vitality when your digestive system is in perfect order. Try ADLERIKA today and you'll learn why over 20,000,000 bottles have been sold. *Caution: take only as directed.*



Exciting and sophisticated, this dark cotton is ideal for important occasions—an evening in town or a wedding in the country. It's available in black, brown, green, purple or navy, aqua, blue and pink. It is worn with a padre straw with Russian mesh veiling.

**STILL GET FAMOUS NAMES AT TECH**

Winston Churchill and William Jennings Bryan are no longer the only Texas Technological College students who may have difficulty convincing folks they aren't using assumed names.

This year's freshman class brought to the college such additional names as Paul Reviere, Armistice Day and Sam Johnson.

**Facts About The Meadow School**

The salary aid for this year will amount to \$11,378.00, which is the second largest in Terry County.

The transportation aid will be between \$9,000.00 and \$10,000 for this year.

More than \$3,000.00 was spent on repairs on the high school building. The roof was repaired the floors refinished and the interior of the gym, halls and some of the class rooms were redecorated.

Only about \$600 was spent on the grade school building.

The home economics department has added a new magic chef gas range. This stove will be replaced every two years free of charge by the company.

This department has a new frigidaire. The company replaces the old one every year free of charge.

This department is raising money to add additional equipment. Soon it will be the best equipped department in this section.

The vocational agriculture department helped Mr. Truett Babb, in arranging the Terry County exhibit at the South Plains Fair which won sixth place.

The lunch room is one of the finest in this section. It was redecorated last summer. The floors were repaired and repainted. New fluorescent lights were installed. The room will serve 96 persons at one time. It is serving approximately 300 meals per day. The meals are complimented by the pupils and visitors who come to inspect the Lunch Room. Visitors from several schools have visited it, because they plan to open lunch rooms in their schools.

Last year the federal supervisor took a two weeks menu, had it printed and sent it to all schools in her area, which includes West Texas, Eastern N. M., and Western Oklahoma. Mrs. M. W. Fox is the supervisor. Her assistants are Mrs. L. A. Leeth, Mrs. Ruth Upton and Mrs. Carl Stephenson. Mrs. Jess has been working lately in absence of Mrs. Upton who has been ill. The lunch room is kept very nice and clean.

**W A C CLUB HOLDS FIRST MEETING**

The WAC 4-H club held its first meeting since the election of officers Tuesday morning, Oct. 7. The meeting was called to order by President Betty Dean. Old and new business was discussed.

The meeting was then turned over to Miss Dunlap who discussed records, one of the most important things in 4-H club work. She gave a very interesting lecture on vegetable cookery explaining how different vegetables should be cooked and why.

Since there was no stove available she was unable to demonstrate these things. Instead she gave a salad demonstration which was both attractive and delicious.

**FORMER RESIDENTS MOVE BACK TO TEXAS**

Mr. and Mrs. Ollie Bruton and children have moved to Cisco from Enid, Okla. He will be engaged in the jewelry business.

Mrs. Bruton, the former Luna Maude Gore and Mr. Bruton are former residents here, he being in the jewelry depart at Alexander-Gosden drug.

Mrs. Walter Gracey is going on crutches, because of a badly sprained ankle caused by falling down their garage apartment stairs.

Mrs. Estelle Brown has returned from Scott and White hospital in Temple. She is doing nicely.

**COTTON QUIZ**

WHERE IS COTTON USED AS MONEY?



COTTON CLOTH IS USED TO PAY WORKERS AND TO BUY WIVES IN PARTS OF AFRICA.

**You can't beat Mother Nature!**



**Nature's Finest!**  
Largest tree in all the world (Sequoia gigantea) is the inland redwood of California. It exceeds even the coast redwood in girth and grows as tall as 320 feet. The Sequoia is valuable for lumber.

**The Crude Is The Answer To Phillips 66 Fine Motor Oils**

The stately Sequoia tree is one of Mother Nature's finest works—and we can say the same for the crudes that go into Phillips 66 Motor Oils!

That's why we point with pride to Phillips 66 and Phillips 66 Premium—motor oils that start with fine crudes.

Expert know-how, special refining methods, plus the crudes that many oil men recognize as among the finest in the world have gone into these two great oils. Why not give that kind of protection to your motor?

Phillips 66 Oil is our fine motor oil for normal service. Phillips 66 Premium is a brand-new Phillips product . . . a detergent type, corrosion-resistant oil that cleans as it protects your engine.

Stop in and see your Phillips 66 Dealer. He has 'em both!

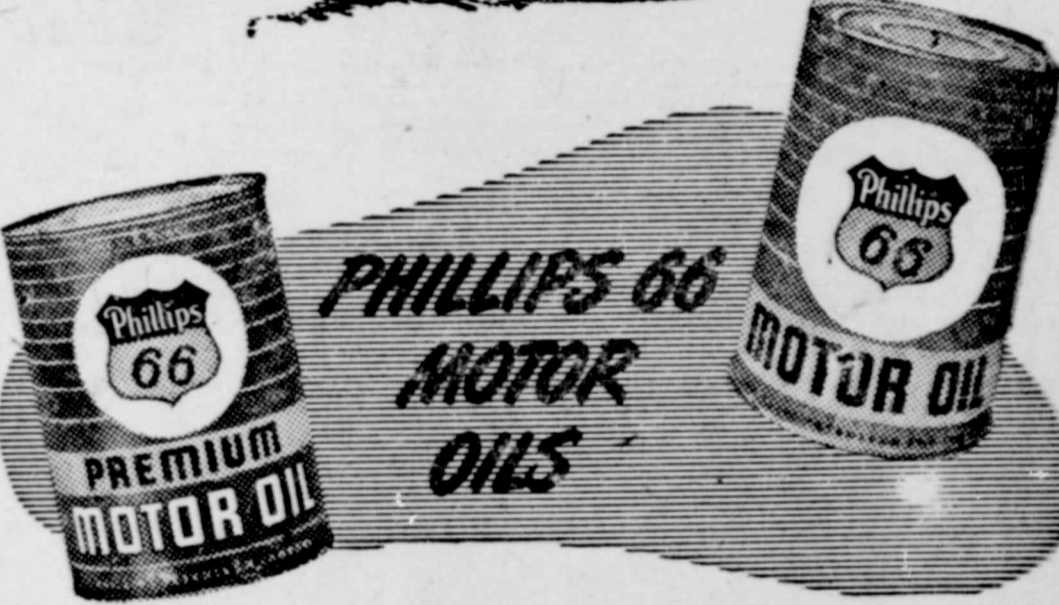

**FORMER RESIDENTS ATTEND CHURCH DEDICATION**

Among the throngs of visitors here for the Church of Christ dedication services Sunday were Mrs. Loretta Ditto and Mr. and Mrs. Byrl Brock of Clovis, N. M., Mrs. Joe Price and Mr. and Mrs. Jack Jackson of Lovington, N. M.

They are all former Brownfield residents and Mr. Jackson is former assistant manager here of Higginbotham-Bartlett and is now their manager at Lovington.

Mrs. Elmer Lay of Coahoma accompanied her daughter-in-law, Mrs. Bernard Lay home for the week end. Mrs. Lay had been at the bedside of her father, J. A. Roberts. She returned to Coahoma Monday for an indefinite stay.

Dr. and Mrs. E. C. Davis and Lee Orville Lewis left the past week for a hunting trip through Colorado and Utah. They are to be gone two weeks or more and will be joined by other hunters.

**Suits Texas to a "T"**

For quality, for flavor, for size, Pepsi's your best buy—by plenty . . . your best drink—by plenty. Finest ingredients, carefully blended and bottled, insure top quality, fine flavor—and the big, big 12-oz. bottle means more for your money every time you buy.

Compare Pepsi—any time, by any test. You'll see why good, good Pepsi suits Texas to a "T". Buy one—buy six—buy plenty.

Get it now!  
Ice it up!  
Drink it down!



Penny Bellingham  
Nationally Famous Model  
from Austin, Texas

PEPSI-COLA COMPANY OF TEXAS  
Franchise Bottler: PEPSI COLA CO. of Lubbock

**JUST RIGHT**



It's going to be a great little Fair Oct. 23, 24 and 25. Don't miss it — and while you are here don't miss eating at the La Mecca where every dish is just right.

- Luncheon ----- 65c
- Dinner ----- 85c
- Steaks (sizzling) ----- \$1.25 up

**GENUINE MEXICAN FOOD**

When your appetite lags and nothing appeals to you . . . try a Mexican dinner. Tacos, Enchiladas, Tostados, Spanish Style Rice.

**LA MECCA CAFE**

formerly Thompson's  
Mr. and Mrs. Bob Brown, Owners

**THRILLS AND LAUGHTER WITH CIRCUS**

Bobo the clown, Snooky the chimpanzee and "Orville" the blood sweating hippopotamus all register different emotions as they watch the young spectator enjoying his day under the "Big Top." They will be seen with the famous Bailey Bros. Combined Circus coming to Brownfield, Monday, October 20th.

Performances are scheduled for 2:30 and 8:00 P. M. and the hour preceding each performance will be enlivened by the music of the huge circus concert band. Mrs. Blanche Dyer and daughter of El Paso is here visiting her parents, Judge, and Mrs. G. P. Beane.

**BROWNFIELD ONE DAY ONLY Mon. Oct. 20th.**



**BAILEY BROS. CIRCUS**

Presenting a Plethora of New Novel, Strange, Startling and Tremendous Features.

**MAMMOTH MENAGERIE**  
Rare Wild Beasts From Everywhere.

POSITIVELY APPEARING IN ITS MAMMOTH ENTIRETY. NOTHING CUT! NOTHING MISSING.

**3 Rings - 2 Stages - Hippodrome**  
With Features From All Parts of the Globe

With: Captain Hugh Bennett, famed wild animal trainer; The Knight Family of high wire performers, The Larkin Troupe of bare-back riders; Swede "Buck" Johnson, rodeo and western screen star, and scores of other features unparalleled in the history of circusdom.

**AFTERNOON—2 P. M.**  
**NIGHT SHOW—8 P. M.**  
Doors Open 1 and 7 P. M.  
**PRE-WAR PRICES**

**Fresh Apples Bock On The Menu**

King Apples is back again, and this fine fruit is heartily welcomed to Southwestern tables. Colorful, nutritious apples furnish several basic food elements needed by both children and adults, and at the same time, apples provide a festive touch to your menus. And every homemaker knows that a food that's fun to eat will spark even the laziest appetite.

Women everywhere will appreciate the reminder that apples, like other fine quality foods — may be purchased by brand name. Better known distributors of fruits and vegetables give their most respected trade marks and brand names to even seasonal foods, such as apples. Such labeling means that you can go to your favorite grocers and select the unquestioned best in even perishable foods.

So here's a suggestion. When you go to your independent grocer's today, buy a good supply of apples. Serve this fruit as between meal snacks, bake an old fashioned apple pie, or serve apples in your own family's favorite way. You'll get raves from your entire family. But there are two important things to remember when buying and serving apples. First, select a known brand of apples. Then, be sure to buy a supply that's sufficient to serve your family's needs. And lady, compliments will be yours!

**NOTICE**

Those people exhibiting culinary and textile products at the county fair, will bring them to the barn at the fair ground on Wednesday, October 22 at 2 p. m. Women will be there to accept them. They will be judged at 10 a. m. the following day.

**Deadline for Army Overseas Parcels**

The Adjutant General has announced that Christmas packages for Army personnel stationed overseas should be mailed between October 15 and November 15.

It was pointed out that if the suggested mailing period is used, there is more definite assurance that Christmas packages will arrive just before or during the holiday season.

**NOTICE OF SALE OF REAL ESTATE AND PERSONAL PROPERTY UNDER DECREE OF THE UNITED STATES DISTRICT COURT FOR THE NORTHERN DISTRICT OF TEXAS**

WHEREAS, in cause number 2571, Civil Action, styled Reconstruction Finance Corporation Plaintiff, vs. James Bryant Ray, Ivy Ray, William Allen Sherley, Evelyn Sherley, and A. V. Pool, Defendants, in the District Court of the United States for the Northern District of Texas, Dallas Division, a final decree was rendered on the 11th day of August, 1947 for Plaintiff against the Defendants for the sum of \$7,412.52; and

WHEREAS, the decree foreclosed liens of Reconstruction Finance Corporation upon the hereinafter described real property and order the same to be sold at public auction; and

WHEREAS, the undersigned was authorized and ordered by said decree to make said sale at the time and place hereinafter set out.

NOW, THEREFORE notice is hereby given that I, J. R. Wright, United States Marshal, will on Tuesday, November 4, 1947, between the hours of 9:00 a. m. and 4:00 p. m., central standard time, at the main door of the Court-house in the City of Brownfield, Terry County, Texas sell to the highest bidder under the terms and provisions of said decree the following described real estate, to-wit:

All of lot number 5 in block number 9 of the Santa Fe Addition to the town of Brownfield, Terry County, Texas, together with all buildings and improvements and appurtenances thereto belonging.

Notice is further given that on Tuesday, November 4, 1947, between the hours of 9:00 a. m. and 4:00 p. m., central standard time at the premises of the Defendants in Brownfield, Terry County, Texas, I will sell to the highest bidder in accordance with the terms and provisions of said decree the personal property of the Defendants described in said decree; a copy of which is on file at the office of the United States Marshal, Fort Worth, Texas, and which property is also described in a certain chattel mortgage executed by Defendants James Bryant Ray, Ivy Ray, William Allen Sherley, and Evelyn Sherley, to Reconstruction Finance Corporation, filed of record in the chattel mortgage records of Terry County, Texas, to which reference is here made for a description of said property.

WITNESS my hand this the 27 day of September, 1947.  
J. R. WRIGHT, United States Marshal  
By: Clarence E. Luce  
Deputy Marshal. 12c

Herald Want Ads Get Results

**Social Security Man To Be Here Oct. 23**

Elliot W. Adams, Social Security Administration Representative will be in Brownfield at the U. S. Post Office at 9:00 a. m. on Thursday, October 23, 1947, for the purpose of answering any questions you may have on Social Security; discussing possible benefits and taking claims from persons who seem to be entitled to benefits; and taking applications for Social Security account number cards.

Upon the death of a worker who paid social security taxes, his next of kin should check with the Social Security Administration office, Lubbock, Texas. They may be eligible for payments under the old-age and survivors insurance program.

**Attends Convention in New York**

James Ragan of Brownfield, a senior chemical engineering student at Texas Technological College flew to New York, Oct. 8 to attend the national convention of Tau Beta Pi, national honorary engineering fraternity.

More than 70 delegates from college chapters throughout the country are attending the convention at the Hotel New Yorker. Included on the program is a tour of New York industrial plants.

Ragan is the son of Mr. and Mrs. Dick Ragan of Brownfield.

**Any Terry County Exes of STSC?**

Officials of the Ex-Students Association of Southwest Texas State College are making an effort to contact all exes living in Terry County and invite them to Homecoming on November 7 and 8.

Now listed in the Association files is Mrs. Dewey Marshall of Brownfield.

Terry County exes not listed are urged to send their names and addresses to the Executive-Secretary, State College, San Marcos, Texas.

**MRS BOWMAN TO ATTEND DALLAS MARKET**

Mrs. J. T. Bowman, owner and manager of the Go're Fashion shop will be in Dallas Monday, Tuesday and Wednesday of next week.

She will make extensive purchases for her shop.

Mr. and Mrs. Ned Self and Mrs. Harvey Gage plan to leave Sunday to attend market in Dallas and Fort Worth.

**LOCAL YOUTH ELECTED COUNCIL OFFICIAL**

Earl Sears, son of Mr. and Mrs. K. Sears of Brownfield, was recently elected vice president of

the Student Council at Texas Technological College. Sears is a senior agricultural education major.

Herald Want Ads Get Results

**MAKE PLANS NOW... FOR A DAY OF FUN**



**TERRY COUNTY FAIR**

**OCT. 23-24-25**

MAKE

**OUR EXHIBIT YOUR HEADQUARTERS WHILE AT THE FAIR BROWNFIELD MILLING CO.**

**HOW DOES YOUR WARDROBE MENU READ?**



Clothes must be clean and "appetizing" too. So—take inventory today. Check your wardrobe and send all soiled garments to us. We'll rejuvenate them and deliver them back to you like new . . . all ready for a great fall season. We'll pick them up too . . . just phone 96. Remember, clean clothes last longer.

**TERRY COUNTY FAIR**  
**OCTOBER 23-24-25**  
**THRILLS—EXHIBITS—FUN.**

**CITY CLEANERS**

PHONE 96

**WE ARE IN THE MARKET FOR DRIED BLACKEYED PEAS GOODPASTURE GRAIN AND MILLING CO.**



**BRING THE WHOLE FAMILY TERRY COUNTY FAIR OCTOBER 23-24-25**



We know that you are going to enjoy your visit to the Terry County Fair. You'll find exhibits, contests, and fun galore. Then there is the midway with all its carnival attractions for the young fry . . . but, they'll get hungry and so will you. That's the time to knock off for a real treat in town. Bring the whole family in and we'll do our best to please you.

- CHOICE STEAKS
- MEXICAN FOOD
- CHICKEN DINNERS
- SEA FOOD in season

**Brownfield Coffee Shop**

"Where Good Food and Good People Meet"  
BROWNFIELD, TEXAS