



THE MULESHOE JOURNAL

'The Community of Opportunity-Where Water Makes the Difference'

Weather

	HIGH	LOW
Jan. 26	75	25
Jan. 27	79	25
Jan. 28	55	23
Jan. 29	71	24
Precip. to date	.30	

Vol. 53 No. 5

6 Pages

Published Every Thursday at Muleshoe, Bailey County, Texas 79347

10 CENTS

Thursday, January 30, 1975

Chamber Banquet Scheduled Tonight

Jaycees Host Bosses Night Banquet

Jackson, Miss Texas On Tap For Program

Awards Presented To Outstanding People

The annual Bosses Night Banquet, hosted each year by the Muleshoe Jaycees during National Jaycee Week, was held Saturday night, January 25, 1975 at the Muleshoe Catholic Center.

Several awards were presented during the banquet. Gene McGuire was named the Outstanding Young Farmer for 1975. He was presented a plaque by Jerry Wennohs, chairman of the Outstanding Young Farmer Program.

Bob Stoval presented the plaque to the Outstanding Young Man of the Year who was Clarence Christian.

Robert Hunt, who was the 1974 Outstanding Young Farmer, was presented a plaque for third

place at State. His award was presented by Butch Duncan, 1974 Chairman of the Outstanding Young Farmer project.

Tri-County Savings and Loan Association was named the Merchant of the year and the plaque was presented to Frank Ellis, who accepted it on behalf of Tri-County, by the Jaycee president, Charles Moraw.

Delbert Barry of Barry and Young Implement was named as the Boss of the Year for 1975. He was presented a plaque by Charles Moraw.

Those participating in the Roast of Frank Ellis were Max King, Darrell Oliver, Butch Duncan and Curtis Walker.

The guest speaker of the evening was Harmon Elliott.



HEART ASSOCIATION HAS SPEAKER . . . Russ Wilkinson, a former Texas Tech Basketball player, spoke to members of the Bailey County Unit of the Heart Association Tuesday at noon at the XIT Restaurant. Also present was Mary Johnson, Regional Director of the Heart Association. Members were

briefed on the upcoming Heart Fund Drive. Pictured left to right are John Fuston, president; Mary Johnson; J.W. Coppedge, Mrs. Steve Bass, Heart Fund Chairman; and Russ Wilkinson.

John D. 'Jack' Jackson and Miss Judy Mallett will be the attractions for the 1975 Chamber Banquet to be held here tonight (Thursday). The Banquet will kick off at 7:30 p.m. in the Muleshoe High School cafeteria.

Tickets are available at the Chamber of Commerce office, from any Chamber Board member of the Board of the Blackwater Valley Soil Conservation Service, or at the door.

Jackson will be the guest speaker for the evening and promises to be an entertaining speaker. Mistress of ceremonies will be Miss Judy Mallett, Miss Texas of 1973. Many

Muleshoe and area residents remember her as she appeared on the Larry Trider show here last fall with her fiddle. She will also be providing the entertainment for the evening.

The \$7.00 per person tickets will entitle its holder to a steak dinner along with an enjoyable evening.

New officers and directors for the Chamber of Commerce will be installed at the banquet and the outgoing officers and directors will be honored. There will be presentations of several awards to persons who have been outstanding in contribution to the community.

Heart Association Hears Guest Speaker

The Bailey County Division of the American Heart Association met at noon Tuesday, January 28, at the XIT Steak House for a special meeting to start work on the Heart Fund Drive here in February.

February 16 will be Heart-Sun-

day and community volunteer workers will visit residential areas to distribute educational material and collect funds.

Mary Johnson, regional director for the Heart Association, presented a film and talk on the upcoming fund raising drive.

John Fuston, local president, introduced the guest speaker, Russ Wilkinson. Wilkinson is the father of Scott, the four year old poster personality for the district. Scott has undergone heart surgery and is now a healthy active child. Wilkinson stressed the importance of the Heart Association in research that perfected the surgery and treatment that has enabled Scott to live a normal life.

Heart Disease is the leading cause of death in the nation. The goal for the Bailey County unit of the American Heart Association is \$3,000 for the year.

Please support the Heart Fund and give generously when a heart volunteer visits your home.

Local Jaycees To Start New Club In Area

The Muleshoe Jaycees met Monday for their noon general membership meeting. The president, Charles Moraw, called the meeting to order. The invocation was given by Gene McGuire. Pledge of Allegiance was led by Ken Box and the Jaycee Creed was led by Curtis Walker.

Guests included the newest member to the Muleshoe Jaycees, Roger Williams.

Larry Gore reported on Radio Day held Thursday, January 23, and Ray Halsell reported on the Flag Project.

Richard Kimbrough reported on the Littlefield Extension. Several members went to Littlefield Saturday to talk to prospective members interested in starting a new club there.

Gene McGuire reported on Plainview's Installation Banquet to be held February 15, at the Holiday Inn in Plainview. Several members from Muleshoe will be attending. He also reported on the District Convention to be held February 7, 8

Cont. on Page 3, col. 1

New Manager Named For The City

Mayor Alex Williams of Muleshoe has announced that the city has hired a new city manager to take the place of Jim Rankin.

The new manager will be Dave Marr who comes from Sanger, Texas.

Cont. on Page 3, col. 3

Dissertation Explains County Map Names

The following is a dissertation by Donald A. Gill written for a Ph. D. degree from East Texas State University and is a linguistic analysis of the place names of the Texas Panhandle.

Bailey County was included in his study and since the information pertains to the people of this area, he thought people might enjoy his findings.

Gill is a native son of West Texas and a graduate of West Texas State University.

TEXAS PLACE NAMES: BAILEY COUNTY
by Dr. Donald A. Gill

"What's in a name?" If Shakespeare had thought more deeply about that question, possibly he would not have had Juliet ask it. To some people, a great deal lies in a name, especially in a place name. Each name that lies on this land of ours is indicative of the people who live there, and it reveals the history, the folklore, the everyday events that happen to these people.

Listed below are the name origins of all the place names that appear on the General Highway Map of Bailey County:

BAILEYBORO. In 1900 this town was named for Bailey County.

BAILEYBORO LAKE. The lake is located near Baileyboro.

BAILEY COUNTY. Bailey County was created in 1876, but its population was insufficient for organization until 1917. The county was named for Peter J.

Bailey, a hero of the Alamo.

BAILEY COUNTY MEMORIAL PARK. The park was named for Bailey County.

BARNETT FARMS AIRFIELD. The Barnett family owns the private airstrip located on their farm.

BULA. Bulah Wilson was an early settler. Apparently the spelling was confused when the town was named.

BULA SCHOOL. The school was named for the town of Bula.

CIRCLEBACK. A local ranch brand was a circle on the backs of cattle.

COYOTE LAKE. Coyotes were numerous in the area in the early days of settlement.

ENOCHS. A Mr. Enoch was an early settler in the community.

FAIRVIEW. This community is built on a hilltop, and residents have a nice view for many miles in all directions.

GOODLAND. This town was named by a land promoter for the fertile and productive soil of the area.

HICKS CHAPEL. A Mr. Hicks donated the land on which the church is built.

LARIAT DRAW. This draw runs near the town of Lariat in Parmer County. The town was named by W. A. Simson.

Cont. on Page 3, col. 4

County 4-H's Place Steers At Fort Worth

A total of ten 4-H Club members in Bailey County exhibited 18 steers and one heifer during the 1975 Fort Worth Stock Show. The animals were shown on Friday and Saturday, January 24-25.

The judge was Herman Purdy, an animal science instructor from Pennsylvania.

A High Plains 4-H member from Lubbock County had the Grand Champion Steer. Marty Mimms of Lubbock showed the champion which was a Hereford.

Placings by 4-H members from Bailey County were as follows:

Nicky Bamert, son of Mr. and Mrs. Carl Bamert, showed the second place middle heavy weight crossbred which weighed 1190 pounds. Nicky also showed the second place middle light weight crossbred which weighed 1040 pounds.

Sherry Claunch, daughter of Mr. and Mrs. Benny Claunch of Bula, showed the fourth place light weight crossbred that weighed 915 pounds.

Staci Kirby, daughter of Mr. and Mrs. Reuel Kirby of Three Way, showed the fourth place light weight Shorthorn. It weighed 930 pounds.

Kirk Lewis, son of Leon Lewis, showed the fifth place heavy weight Angus weighing 1190 pounds.

Jimmy Gleason, son of Dr. and Mrs. Jerry Gleason,

showed the ninth place light weight cross weighing 1000 pounds.

Craig Kirby showed the 13th place middle weight Angus weighing 990 pounds.

Brian Kirby showed the 14th place middle weight Angus which weighed 975 pounds.

Jay Gleason, son of Dr. and Mrs. Jerry Gleason of Muleshoe, showed the 16th place

middle heavy weight crossbred.

Kirk Lewis showed the 16th place middle weight Hereford steer.

Brian Kirby showed the 17th place middle light weight crossbred steer which weighed 1050 pounds.

Jimmy Gleason showed the 19th place light heavy weight cross steer which weighed 1130

Cont. on Page 3, col. 1

Textbook Committee Selection Announced

Neal B. Dillman, superintendent of Muleshoe Schools, announces the selection of the local textbook committee, approved by the Muleshoe School Board. This committee will evaluate and recommend books to be adopted for use in the schools for the 1975-76 school year.

Samples of these books are in the Curriculum Director's office and in each principal's office so that any interested citizen may come and evaluate these books before the final selections are made.

The subject areas for which textbooks will be selected are Handwriting, Grades 1-3; Language and Grammar, 1-8; Elementary Science 1-6; Basal Reading Grades 7-8; Math,

high school, Speech, High School: Spanish Levels I and II; Choral Music Level I and II; Oral Language Development K-2; Bilingual Education, Grades 1 & 2.

Members of the Committee are Mrs. Mary Crane, Mrs. Mary E. Obenhaus, Milton Oyler, Mrs. Jane Rudd, Bill Taylor, Miss Patsy Brown, Mrs. Owetha Finley, Wayland Ethridge, Mrs. Aileen Stewart, Mrs. Barbara Milburn, Mrs. Betty Jennings, Mrs. Moore, Fred Mardis, Mrs. Elizabeth Watson and Neal B. Dillman.

All teachers are involved in making these selections and are encouraged to study and evaluate the books thoroughly. The committee will meet formally February 26, 1975 at 3:50 p.m. to make the final selection.

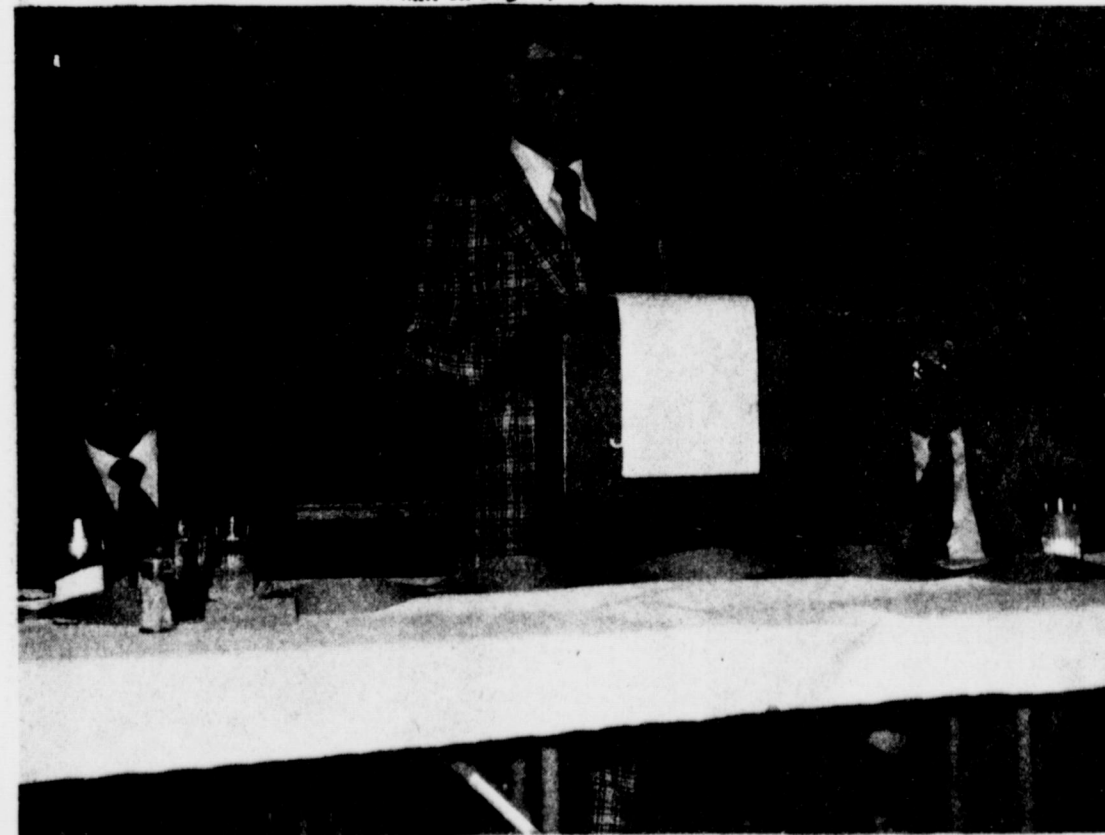

JAYCEE BANQUET HELD SATURDAY . . . The Muleshoe Jaycees hosted their annual Bosses Night Banquet Saturday night, January 25, at the Muleshoe Catholic Center. Jaycee President Charles Moraw presided over the banquet. Guest speaker was Harmon Elliott. Several Jaycees participated in the Roasting of Frank Ellis. Awards were presented to several outstanding members of the community.

STACKUP SAVINGS

IMPERIAL PURE CANE
SUGAR
5 LB. BAG \$ **2.29**



GLOVER FULLY COOKED SUGAR CURED
HAMS SHANK HALF **79¢** LB.
BUTT HALF **89¢** LB.

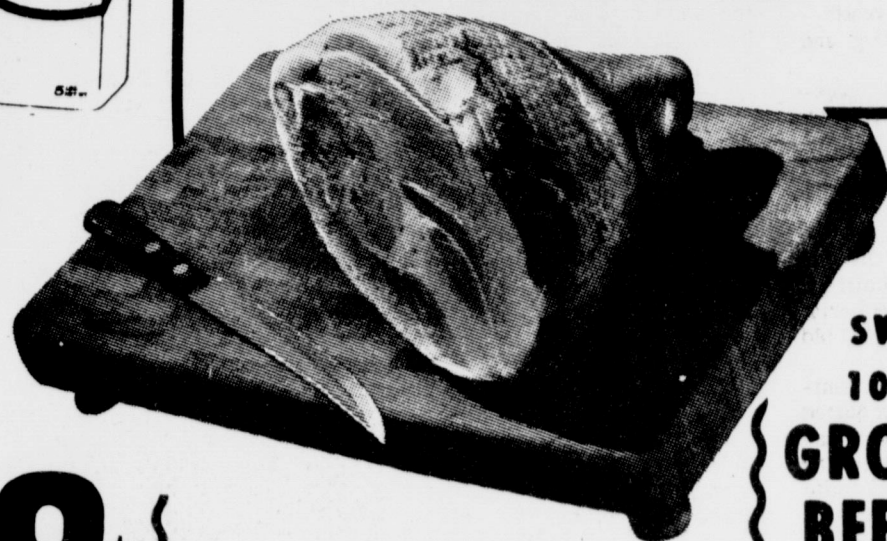

SWIFT'S PREMIUM PROTEN BEEF
ARM ROAST LB. **98¢**
SWIFT'S PREMIUM PROTEN BEEF
RANCH STEAK LB. **98¢**

ARMOUR STAR ALL MEAT SKINLESS
FRANKS 12 oz. Pkg. **59¢**



DECKER QUALITY THIN SLICED **BACON**..... 1 LB. PKG. \$ **1.19**
SWIFT'S PREMIUM PROTEN BEEF 100% PURE BEEF
GROUND BEEF..... LB. **79¢**
SWIFT'S PREMIUM PROTEN BEEF
CHUCK ROAST Blade Cut..... LB. **79¢**

GIANT SIZE BOX
TIDE **99¢**



- #1 Tall Can Full Dress **DOG FOOD**..... 4 for 49¢
- 1/2 Gal Borden's (Asst. Flavors) **ICE CREAM**..... 99¢
- 28 oz. Bottle Ajax Liquid **CLEANSER**..... 89¢
- Detergent - Giant Size Box **FAB**..... \$1.09
- 1/2 Gal. Bottle White Swan **BLEACH**..... 49¢
- 16 oz. Can Textize **SPRAY N' WASH**..... \$1.09

32 oz. BOTTLE
COCA-COLA
6 BTL. \$ **1.89**
CTN.



WILSON'S CERTIFIED USDA GRADE "A"
BAKING HENS 4 TO 6 LB. AVG. **59¢** LB.



TEXAS YELLOW BANANA
SQUASH LB. **39¢**
TOMATOES CELLO PKG. EACH **39¢**



38 oz. BOTTLE
CRISCO OIL \$ **1.69**



WHITE SWAN SALE

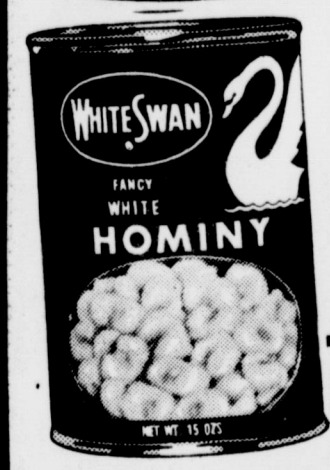

- | | |
|---|--|
| 1/2 Bottle White Swan Pure APPLE JUICE 59¢ | #303 Can White Swan TOMATOES 2/ 59¢ |
| 46 oz. Can White Swan TOMATO JUICE 59¢ | #303 Can White Swan Leaf SPINACH 4/ \$1 |
| 46 oz. Can White Swan Pink GRAPEFRUIT JUICE 2/ 99¢ | 3 oz. Jar White Swan Instant TEA \$1.19 |
| #303 Can White Swan Sliced PEACHES 2/ 79¢ | 32 oz. Bottle White Swan TOMATO CATSUP 79¢ |
| #303 Can White Swan Halves PEACHES 2/ 79¢ | 1 Lb. Tub White Swan Soft OLEO 69¢ |
| #303 Can White Swan PEARS 2/ 99¢ | #303 Can White Swan Luncheon PEAS 3/ \$1 |
| #303 Can White Swan FRUIT COCKTAIL 2/ 79¢ | #303 Can White Swan Whole Kernel Golden CORN 3/ \$1 |
| #300 Can White Swan White HOMINY 4/ 79¢ | #303 Can White Swan Cut GREEN BEANS 3/ \$1 |
| #300 Can White Swan All Green ASPARAGUS 59¢ | White Swan Oven Ready BISCUITS 8/ \$1 |
| #300 Can White Swan MIXED VEGETABLES 2/ 59¢ | 8 oz. in White Swan TOMATO SAUCE 6/ \$1 |

CALIFORNIA WAXED RUTABAGAS
TURNIPS CELLO PKG. LB. **12¢**
RADISHES 6 oz. **10¢** EACH



USA FOOD STAMPS GLADLY ACCEPTED
WE GIVE GUNN BROS. STAMPS ON ALL FOOD FOOD STAMPS PURCHASE

- FROZEN FOOD**
- 12 oz. Can Coastal Frozen **LEMONADE**..... 39¢
 - 8 oz. Pkg Banquet Frozen **POT PIES**..... 4 FOR \$1
 - 2 Lb. Pkg. Ore-Ida Crinkle Cut Frozen **POTATOES**..... 65¢
 - 13 oz. Pkg. Patio Enchilada Frozen **DINNERS**..... 49¢

GUNN BROS STAMPS
DOUBLE EVERY WEDNESDAY

White's CASHWAY
STORE HOURS 7:30 A.M. - 11:00 P.M. Monday Thru Saturday CLOSED Sunday
We Reserve The Right To Limit Quantities

Listen to MULETRAIN over KMUL 10:15 a.m. Sponsored by WHITE'S CASHWAY

STORE HOURS 7:30 a.m. til 9:00 p.m. MONDAY thru SATURDAY CLOSED SUNDAY



MISS LYN A PITTS

Miss Pitts Honored At Bridal Shower

Miss Lyna Pitts, bride-elect of John Hasandras, was honored at a bridal shower Saturday, January 25 in the home of Mrs. James Crane.

The table was covered with a lace tablecloth with a centerpiece of a brass and crystal scale holding fresh flowers of vintage colors. Maribeth Dillman served the guests.

Hostesses for the occasion were Mrs. John West, Mrs. Kenneth Precure, Mrs. Robert Hooten, Mrs. Neil Dillman, Mrs. Oscar Allison, Mrs. Jesse Fox, Mrs. Alice Angely, Mrs. Eugene Black, Mrs. Har-

OES To Have Meeting

There will be a called meeting of Muleshoe Chapter 792 OES at 7:30 p.m. Monday, February 3 in the Masonic Hall. This is by order of Mrs. J. H. Clay, Worthy Matron.

Beta Sigma Phi Has Social Night

Xi Omicron Xi Chapter of Beta Sigma Phi entertained the members of Alpha Zeta Pi Chapter with a social in the home of Mrs. Eric Smith Tuesday. Hostesses of the Social and Membership Committees. Mrs. Curtis Walker is Social Chairman and Mrs. Joe King is membership Chairman.

Guests were welcomed and served refreshments from an informal table with yellow roses, the sorority flower, used as a centerpiece.

Entertainment planned was Yahtzee, with players progressing. High score prize was awarded to Mrs. Spencer Tanksley and low prize to Mrs. Gene Howard.

The only business discussed was the jointly-sponsored Valentine Ball to be held February 14 at 8:30 p.m. at the Catholic Center. Tickets were distributed to the members of both Chapters. The highlight of the Valentine Ball, at which the Raiders will play, is the Coronation of the Valentine Queens from both Chapters of Beta Sigma Phi. Mrs. David Hamblen and Mrs. Travis Bessire, reigning queens of Beta Sigma Phi, are in charge of the Queen Coronation.

Present for the party were Alpha Zeta Pi members Mrs. Reagan Cox, Mrs. Gene Howard, Mrs. Hilbert Wislan, Mrs. Ken Box, Mrs. Monty Dollar, Mrs. Kearney Scoggin, Mrs. Gary Shipman, Mrs. Bill Russell, Mrs. Don Chak, Mrs. Spencer Tanksley, Mrs. Gene McGlaun, Mrs. Bob Finney, Mrs. Jerry Wenmohs, Mrs. Lewis Cardinal, Mrs. Corky Green, Mrs. Wayne



Candace Stacy Pacheco

Mr. and Mrs. Alfred M. Pacheco of Hobbs, N.M. are the proud parents of a new baby girl born January 26 at 7:46 a.m. in the West Plains Memorial Hospital of Muleshoe. The baby weighed five pounds and eight ounces and was named Candace Stacy Pacheco. She is the couple's second child.

Golden Gleams

Each passing year takes something from us. —Horace.

Say no ill of the year till it be past. —George Herbert.

A year begun is to be reckoned on as finished. —Legal Maxim.



MRS. FREDDY PEREZ

Mrs. Perez Honored At Bridal Shower

Mrs. Freddy Perez was honored with a bridal shower. Friday, January 24 in the Muleshoe State Bank Community Room.

Special guests were Mrs. Andy Perez, honoree's mother-in-law; Mrs. Clara Castorena, grandmother of the honoree; Belinda Garza of Hereford, sister-in-law of the honoree and Mrs. Alex Castorena, mother of the honoree.

The table was covered with a white table cloth trimmed with gold lace with the centerpiece of a blue arrangement with a candle beside the arrangement. Serving the guests were Gloria Castorena, Mrs. Alex Castorena, Sylvia Castorena, Yolanda Orozco, Rosemarie Fabela and Patricia Fabela. Janie Perez registered

the guests and Diamond Perez registered the gifts.

Hostess gifts were a set of cookware and a set of dishes.

Hostesses for the occasion were Debra Glass, Janie Perez, Yolanda Orozco, Vicky Posadas, Brenda Lee, Adela DeLeon, Patricia Fabela, Rosemarie Fabela, Mrs. Sylvia Castorena, Mrs. Gloria Castorena, Mrs. Irene Nino, Mrs. Irene Pecina, Mrs. Yolanda Jaramillo, Mrs. Mary DeLeon, Mrs. Ana Gonzales, Mrs. Lupe Toscano, Mrs. Ventura Acosta, Mrs. Joe Orozco, Mrs. Jessie Leal, Mrs. Frances Cavazos, Mrs. Augustina Leyva, Mrs. Mike Perez, Sr., Mrs. Janie Saldana, Mrs. Dolores Orozco, Mrs. Hilma Rojas and Mrs. Maria Reyes.

Trim Holiday Pounds

COLLEGE STATION -- For many people, the holiday season is directly followed by the "January Blues" -- when they're trying to lose those excess pounds gained during the holidays.

Cutting down on calories, not valuable nutrients, is the important thing to remember when reducing," Sally Springer, food and nutrition specialist with the Texas Agricultural Extension Service, The Texas A&M University System, said this week.

The four sources of calories in a daily diet are fats, carbohydrates, protein and alcohol. But in addition to supplying calories, fat, carbohydrates and protein also perform specific body functions. For that reason, they shouldn't be completely eliminated from the diet," the specialist advised.

She suggested trying to avoid high-calorie foods such as concentrated sweets or fats that supply few other nutrients.

"Remember that enriched whole-grain breads, cereals, vegetables and fruits generally supply generous amounts of vitamins and minerals along with the carbohydrates. But it's what goes on these foods that adds excess empty calories -- butter, margarine, jellies jams," she said.

Some other points to remember when dieting are:

- Trim the visible fat from your meat, or select lightweight beef, poultry or lean fish since these meats are lower in fat.
- Don't cut out milk, but drink fortified low-fat or fortified skim milk for fewer calories with the same valuable nutrients whole milk has.
- Just eat a little less, resist second helpings and don't expect overnight results.

West Plains Hospital Hospital Briefs

ADMITTANCE: January 24: Olivia Olivas and Lesley Barnes. January 25: Walter Damron, Sabos Martinez, Juanita Ortiz and Minnie Moore. January 27: Rufus Gilbreath, Mrs. Wayne Ware, Mrs. J. R. Murray, Tom Ammons, Kerry Seiwart and Mrs. Clyde Holt.

DISMISSALS: January 24: Adelita DeLeon and Marie Langford. January 25: Johnny McDonald.

January 26: Effie Bray, Olivia Olivas and Lesley Barnes. January 27: Marvin Davenport and Mrs. Alfred Pacheco and daughter.

Retailers cautious on buying for fall.

Muleshoe Women Takes QLS Training

Terri Leonard, Joan Smith and Faith Free received certificates on completion of ten weeks training in Quality of Life Counseling. They participated in the program sponsored by Sam Damron. The QLS training program is put out by the Rexall company for Rexall Drug Stores throughout the United States. The participants were trained in customer relations, product knowledge and salesmanship.

Motherly Advice

The mother lion opened her eyes lazily and saw her young son chasing a hunter around a tree.

"Junior," she called, "don't play with your food."

OPEN DAILY 9am-8pm CLOSED SUNDAY

GIBSON'S DISCOUNT CENTERS

WHERE YOU ALWAYS BUY THE BEST FOR LESS

PRICES GOOD JAN 30 THRU FEB 1

1723 WEST AMERICAN BLVD

BAN ROLL-ON

SCENTED, UNSCENTED 2.5 oz

REG. \$1.69

\$1.19

CAMBELL'S CHICKEN NOODLE SOUP

REG. 2/45¢

2/37¢

KEEBLER ZESTA SALTINE CRACKERS

1LB

REG. 67¢

47¢

HONEY BOY CHUM SALMON

15 1/2 oz

REG. \$1.79

\$1.39

WOMENS VELVETEEN SHOES

IN RED, BLUE, BROWN, OR BLACK

REG. \$6.59

\$3.99

THE LIVING BIBLE

REG. \$9.99

\$7.99

TIGER RAG SYNTHETIC CHAMOIS

OUR REG. \$2.49

\$1.99

DICKIES TOP HAND BOOT JEANS

REG. \$8.47

\$4.00



MRS. GARY MAC BROWN

Stork Shower Fetes Mrs. Gary Mac Brown

Mrs. Gary Mac Brown and Brandon were honored with a Pink and Blue Shower Saturday, January 25 in the home of Mrs. Woodie Lambert from 2:00 to 3:30 p.m.

Special guests were the honoree, her mother, Mrs. Jackie Merritt; Mrs. Dee Brown, mother-in-law and Mrs. Edna Dilland of Roaring Springs, grandmother of the honoree.

The honoree received a baby corsage.

The table was covered with a white cut work cloth. The centerpiece was a yellow daisy flower arrangement accented by a stork. Refreshments were served from milk glass appointments.

Hostess gifts were a high chair and a walker.

Hostesses for the occasion were Mrs. Lee Lewis, Mrs. Boyd Magby, Mrs. Jerry Harrison, Mrs. Gary Glover, Mrs. Nicky Nickels, Mrs. Bobby Dodd, Miss Mitzi Bass and Miss Judy Lambert.

Study Club Studies Indians

The Muleshoe Study Club met Thursday, January 23 in the home of Mrs. Jewel Griffiths.

Mrs. Walter Bartholf served as president, in the absence of Mrs. C. F. Parta n, who was ill. Mrs. Levina Pitts led the club collect and Mrs. Mildred Neely read the minutes of the last meeting and called the roll with each member answering by naming the Indian Tribe they considered most interesting.

Mrs. R. O. Gregory, the director, introduced Mrs. Neil Dillman, who gave the program on the history of the American Indian. She discussed the names of the numerous tribes, their living habits and hunting habits, some amusing ways they acquired their names and finished the discussion by a film over Indians.

ESA Has Social Night

The Epsilon Chi Chapter of Epsilon Sigma Alpha met Tuesday, January 21 in the home of Mrs. John Blackwell and Mrs. Jack Rennels as co-hostess.

Each member brought her favorite meat dish, vegetable or casserole and her recipe to give the other members. The hostesses served spiced tea, cokes and strawberry dessert.

After the meal they played a game with the baby pictures of each member that was brought. Mrs. Darrell Matthews won a prize for guessing every baby picture of the members. The girls attending also gave Mrs. Jack Rennels ideas for baby names.

Members attending were Mrs. Jim Crawford, Mrs. Mac Garrett, Mrs. Hugh Young, Mrs. Charles Moraw, Mrs. Ronnie Barrett, Mrs. Richard Kimbrough, Mrs. Andy Douglass, Mrs. Darrell Matthews, Mrs. Edwin Cox, Mrs. Dean Allen, Mrs. Jim Burgess, Miss Judy Lambert, Mrs. John Blackwell and Mrs. Jack Rennels.

Fashion

Perhaps the greatest style change this year is in hairdos. No longer is the long, straight hair popular. Curls and waves have come back and long hair has been cut off about chin level or even shorter.

The pleasingly plump figure should avoid clothes which have the strips running around the garment. Up and down stripes or panels are much more slenderizing.

THE GREEN TREE

Sale! 1/2 PRICE & LESS

Fall & winter merchandise junior & misses sportswear

New Spring Merchandise Arriving Dailey

Sunny South, Joe Hardin, Bodin Knits, Wrangler, Fem-o-nits, Collogian & Others.

PARTY PAJAMAS \$15.00 TO \$19.00 PER SET.

The Green Tree

BEE HIVE MALL EARTH

Maybe So

"I'll have you know that I'm nobody's fool."

"Cheer up, boy. Maybe someone will adopt you."

Ford cutting output of Pinto subcompacts.

PIGGLY WIGGLY

OUR PRICING POLICY

We Will Not Increase the Price of Food Once Placed on our Shelves for Sale

When we are forced to increase a price, items on our shelves marked at the lower price will be sold at the lower price.

Whip Inflation Now

WIN

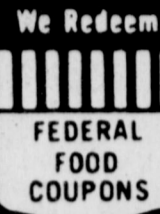

Prices good thru February 2, 1975. We reserve the right to limit quantities. None sold to dealers.

Superb Valu-Trim
Rib Steak
\$1.09
Lb.

Superb Valu-Trim, Seven Bone
Shoulder Roast Lb. **98c**
Superb Valu-Trim
Arm Roast Lb. **\$1.09**

Fresh
Ground Beef Lb. **79c**

Juicy Franks 12-oz. Pkg. **59c**

Patio, Assorted Varieties
Frozen Dinners 12-oz. Pkg. **49c**

Piggly Wiggly,
Frozen Cut Corn 4 10-oz. Pkgs. **\$1.00**
Sara Lee,
Frozen Brownies 13-oz. Pkg. **\$1.25**
Welch's Frozen
Grape Juice 6-oz. Can **43c**

Piggly Wiggly, Frozen
Waffles

2 5 1/2-oz. Pkgs. **35c**

For Cold Relief
Effective Triaminic 12-Ct. Pkg. **59c**

Vaseline Lotion
Intensive Care 15-oz. Btl. **\$1.49**

STORE HOURS
8-10 DAILY
9-9 SUNDAY

We Welcome Federal Food Stamp Customers



Superb Valu-Trim
Sirloin Steak
\$1.09
Lb.

Superb Valu-Trim,
Boneless Chuck Roast Lb. **\$1.29**
Superb Valu-Trim
Sirloin Tip Steak Lb. **\$1.69**

Superb Valu-Trim, Bone-In
Rump Roast Lb. **\$1.09**

Superb Valu-Trim, Family Pak
Cube Steak Lb. **\$1.59**
Lean & Meaty
Short Ribs Lb. **59c**

Honeysuckle 10 - 14 lbs.
Hen Turkeys Lb. **59c**

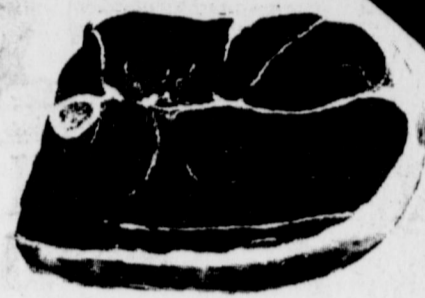

Superb Valu-Trim
Round Steak
\$1.09
Lb.

Superb Valu-Trim,
Boneless Round Steak Lb. **\$1.29**
First Cuts
Pork Chops Lb. **\$1.09**

Quarter Loins Sliced Into
Pork Chops Lb. **\$1.19**

Center Cut Rib Chops
Pork Chops Lb. **\$1.55**
Center Cut Loin Chops
Pork Chops Lb. **\$1.59**

Superb Valu-Trim, Boneless
Stew Meat Lb. **\$1.19**



Solid Heads
Crisp Cabbage
10c
Lb.

The Vegetable Powerhouse
Red Potatoes Lb. **29c**
Satisfying
Baking Potatoes Lb. **25c**

Great for Stewing
Yellow Onions Lb. **10c**

Eat the Tops Too!
Green Onions 2 **35c**
Great for Stuffing
Bell Pepper Lb. **89c**

Creamy
Ripe Avocados 4 **\$1**
Crisp
Crunchy Radishes 2 **35c**
Nutritious
Crisp Carrots 1-Lb. Cello Bag **29c**



Kiddies Love 'Em, Navel
Oranges
22c
Lb.

Boosts Flavor of Other Foods
Tangy Lemons Lb. **49c**
Tropical Treat
Sweet Pineapple Ea. **99c**

Breakfast Treat
Ruby Red Grapefruit Lb. **15c**



Detergent
Cheer
89c
49-oz. Box

Limit one (1) with \$7.50 or more purchase of household goods.
Piggly Wiggly
Fabric Softener 64-oz. Btl. **63c**
Piggly Wiggly
Liquid Bleach 1/2-Gal. Jug **46c**

Lady Alice, Asstd. Flavors
Frozen Mellorine 1/2-Gal. Ctn. **69c**



Carol Ann Salad
Dressing
69c
Qt. Jar

Piggly Wiggly, Tall
Kitchen Bags 15-Ct. Pkg. **97c**
Piggly Wiggly, Pure
Vegetable Oil 24-oz. Btl. **\$1.19**

DEL MONTÉ
Chunk Tuna 2 6 1/2-oz. Cans **89c**

<p>20c Off the purchase price of three (3) 12-oz. Cans Piggly Wiggly Texas Style Biscuits Coupon expires Feb. 1, 1975. 962</p>	<p>30c Off the purchase price of one (1) 12-oz. Can Electric Perk Max Pax Coffee Coupon expires Feb. 1, 1975. 963</p>	<p>10c Off the purchase price of one (1) 22-oz. Jar Del Monte Kosher Halves or Whole Dill Pickles Coupon expires Feb. 1, 1975. 964</p>	<p>25c Off the purchase price of one (1) Deodorant Lotion Roll-On Anti-Perspirant Ultra Ban Coupon expires Feb. 1, 1975. 961</p>	<p>20c Off the purchase price of one (1) 1-Lb. Pkg. Oscar Mayer All Beef or All Meat Franks Coupon expires Feb. 1, 1975. 955</p>	<p>20c Off the purchase price of two (2) Heads Fresh Lettuce Coupon expires Feb. 1, 1975. 958</p>
<p>20c Off with the purchase of one (1) 16-oz. Cello Bag Plain or With Peanuts M&M's Candies Coupon expires Feb. 1, 1975. 968</p>	<p>20c Off the purchase of two (2) Dozen Piggly Wiggly Grade A Large Eggs Coupon expires Feb. 1, 1975. 969</p>	<p>20c Off the purchase of two (2) Pkgs. Piggly Wiggly Corn Chips, Tortilla or Potato Chips Coupon expires Feb. 1, 1975. 970</p>	<p>20c Off the purchase of one (1) 12-oz. Btl. Scope Mouthwash Coupon expires Feb. 1, 1975. 977</p>	<p>20c Off the purchase of one (1) 1-Lb. 14-oz. Can Wilson Beef, Pork, Turkey Roast or Mini Ribs Coupon expires Feb. 1, 1975. 954</p>	<p>20c Off the purchase of any 32-oz. Pkg. Oie South Frozen Cobbler Coupon expires Feb. 1, 1975. 915</p>