



THE MULESHOE JOURNAL

'The Community of Opportunity-Where Water Makes the Difference'

Weather

	HIGH	LOW	PREC.
Aug. 25	76	59	1.69
Aug. 26	75	59	2.23
Aug. 27	79	60	.3
Aug. 28	79	58	.16
Total rainfall for year 11.19.			

Vol. 52 No. 35

10 Pages

Published Every Thursday at Muleshoe, Bailey County, Texas 75847

10 CENTS

THURSDAY, AUGUST 29, 1974

Sharon Kelton Crowned Miss Muleshoe

Two To Six Inch Rains In County

A Journal survey has revealed that while the rains received recently have been very beneficial to the area, what is needed now is sunshine and hot weather.

According to one source, a farmer, "wheat land, drylands, that have been left due to crop

failure or not being able to plant, now need to be cleared of weeds in order to sow wheat for the next crop. This cannot be done until the land dries out enough for the farmers to get in the fields."

Another farmer stated that "the wetness is having a bad effect on irrigated cotton, since it needs the hot dry weather now in order to mature. The excessive wetness will definitely hurt the "mike" of the cotton."

General weather reports county wide range from two inches to over six inches in some places since last Wednesday, August 21.

"The cattleman's general outlook as far as grazing land has improved since the rains. Pasture land that has been "down to nothing" is greening up and coming back. This will enable the cattlemen and feeders to retain their stock for a while longer in the hopes of a better market."

According to various reports some of the rains came very fast and hard and did not do a great lot of good; however, the largest part of the rain

did come in slow easy rain and will be a life-saver for some of the farmers in this area.

One farmer stated that he had "been able to finally cut off his irrigation wells for the first time since pre-watering began."

As soon as the fields dry out, according to the County Agent, Spencer Tanksley, the silage harvest will resume in full swing. Tanksley also stated that "insect infestation has been slowed down considerably by the rains."

Blackleg Cases On Increase

Cases of blackleg in cattle are increasing over Texas, according to the Texas Veterinary Medical Diagnostic Laboratory at Texas A&M University. Thus, County Extension Agent Spencer Tanksley urges cattlemen to take the necessary precautions to protect young animals from the fatal disease.

Raising calves without immunization is hazardous, emphasizes Tanksley. Most cattlemen realize the danger of blackleg and routinely vaccinate their calves. However, some become complacent because they don't hear of blackleg outbreaks and therefore fail to vaccinate.

Tanksley points out that vaccinating calves too early can cause blackleg. Calves up to three months of age fail to develop a lasting immunity. Vaccination should be at the age of four months and should be repeated annually until the animal is at least two years old.

Before beginning a preventive vaccination program, Tanksley suggests a visit to the local veterinarian for advice on disease problems in the particular area. Certain vaccine combinations are available at a relatively low cost that will protect calves from a series of diseases.



MISS AND LITTLE MISS MULESHOE CROWNED . . . Miss Sharon Kelton daughter of Mr. and Mrs. Robert Kelton, and Miss Teena Sisemore daughter of Mr. and Mrs. Tommy Sisemore were crowned Miss and Little Miss Muleshoe, Saturday, August 24, 1974. The pageant is sponsored annually by the Muleshoe Jaycees.

Teena Sisemore Named Little Miss Muleshoe

Miss Sharon Kelton was crowned Miss Muleshoe of 1974-75 Saturday night, August 24 by the outgoing Miss Muleshoe of 1973-74, Miss Gayla Hooten.

Sharon is the 19 year old daughter of Mr. and Mrs. Robert Kelton. For her talent, she did a dramatic reading which was self-composed. A sophomore at Texas Tech, Sharon is studying for her degree in journalism.

First runner-up was Miss Pam Vinson, seventeen year old daughter of Mr. and Mrs. L.D. Vinson. Pam is a senior at Muleshoe High School this year and plans to attend college and major in business management. For her talent number, she presented a vocal selection.

Named "Miss Congeniality" and second runner-up was Miss Susan Murray, seventeen year old daughter of Mr. and Mrs. Lindal Murray, Susan is a senior at Muleshoe High School this year and plans to attend WTSU to major in elementary education.

The winner in the talent competition was Miss Belinda

Throckmorton, seventeen year old daughter of Mr. and Mrs. Lloyd Throckmorton of Muleshoe. She is a senior at Muleshoe High School and plans to further her education at WTSU after graduation. Her singing talent placed her first in this segment of competition.

The opening production of the pageant, a dance, was presented by all the contestants.

Master of Ceremonies, Paul Beane of KEND Radio, Lubbock, introduced special guests and judges.

Special entertainment was provided by Tawny Kelton, Kelly Gregory and John Blair, Little Miss Muleshoe, 1973-74, Miss Shelly Sain crowned Miss Teena Sisemore, daughter of Mr. and Mrs. Tommy Sisemore, as the new 1974-75 Little Miss Muleshoe.

Each of the Little Miss contestants were interviewed by the master of ceremonies, Paul Beane.

In the Miss Muleshoe Pageant, each contestant was judged in evening gowns, swimsuits, on talent and in interview with the judges.

Judges for the event were Miss Diane Korvas, fashion consultant from Lubbock and Mrs. Barbara Measles, a former Miss Texas and now a teacher at Tulia.

Contestants in the Miss Muleshoe contest were: Beverly McCamish, Teresa Hamilton, Sherrill Rasco, Sharon Kelton, Belinda Nickles, Pam Vinson, Debbie Purcell, Rhonda Stevenson, Anna Castorena, Kelly Chak, Prisca young, Belinda Throckmorton, Sharon Wrinkle and Susan Murray.

Entries in the Little Miss Muleshoe were: Michelle Armstrong, Latrece Barrett, Courtney Brown, Brenda Ellis, Lisa Hamilton, Kristine Miller, Stephanie Reed, Michelle Russell and Teena Sisemore.

The annual event is sponsored by the Muleshoe Jaycees.

Set Saturday Dimmitt Playday

On Saturday, August 24 at 6:00 p.m. there will be a small running playday at the Dimmitt Roping Arena. This will be a 4-H Playday. Registration starts at 4:30 p.m.

Events will be Barrels, Pole Bending, Flag Race, Rescue Race, Potato Race and the Goat Race.

Age groups will be divided into Pee wee (9 and under); Junior (10-13), and Senior (14-18).

Trophies will be awarded for first and second places and ribbons through sixth.

This event is made possible through the Dimmitt Lions Club. For further information, contact John Hgden, Lazbuddie Exchange or Doc Hill at the Vet. Clinic in Dimmitt.

around muleshoe

with the journal staff

The Muleshoe Independent School District Board of Trustees held a special board meeting on Thursday August 29, at the Corral Restaurant at 7:00 a.m.

On the agenda was consideration of approval of the Official Budget Amendment for the 1973-74 school year.

The next regular meeting will be on Monday, September 9, at 8:00 p.m.

Mr. and Mrs. George Gant and son of Denton, Texas arrived in Muleshoe, Saturday to visit her parents the Ira Martins. Grant returned to Denton on Monday, but Jeannie and son remained to spend the week with her parents before returning home.

Casandra and Karen Cargil, daughters of Mr. and Mrs. Preston Cargil of Lazbuddie left for South Plains College, August 26, 1974.

Con't on page 3, col. 5

Bailey County Applies For Disaster Loans

AUSTIN -- Texas farmers who lost all or part of their 1974 crops may begin qualifying for crop disaster payments.

Agriculture Commissioner John C. White reported that farmers who had crop damage due to drought -- or other natural disaster -- can apply for payments through their county Agricultural Stabilization and Conservation Service Office (ASCS).

"It is important, however, that farmers make application before they plow up or destroy the field stubble of existing crops," White reminded.

Farmers can qualify for payments one of two ways. If crops have been totally destroyed, a farmer can file for relief depending upon his crop allotment. White said that an

inspector trained by the Federal Crop Insurance Program checks the fields and appraises the damage. Payments are made on his appraisal.

If, however, a farmer can salvage something for his field, he harvests what he can, and the disaster payment becomes the difference between the projected and actual yields.

"This only applies to cotton and feed grains," White noted. "Rice and peanut farmers are not eligible for direct payments. They must apply for loans through the county ASCS office."

Emergency relief loans have also been made available to some farmers and ranchers through the Farmers Home Administration (FmHA). The rural service agency has surveyed 53 Texas counties and is making loans available to farmers and ranchers.

Con't on Page 3, Col. 3

Food Policy Termed Russian Roulette

A state farm organization leader told a meeting of Wichita County farmers and ranchers at Burk Burnett Thursday night that "the recently issued crop report indicates the need for a national food policy to replace the no-policy attitude in government which is becoming a game of Russian roulette."

Jay Naman of Waco, President of Texas Farmers Union, painted a pessimistic picture concerning what he said

is "desperate food and feed supply situation." Naman, who was in Burk Burnett to present the charter to the Wichita County Farmers Union, a newly organized affiliate of Texas Farmers Union, pointed out that recent crop reports indicate that the carry-over of feed grains and wheat supplies will be "by far the lowest in our lifetime." He said that this indicated the "desperate need for improved federal farm programs with provisions for the establishment of a food and fiber reserve in case of a disaster."

"Present agricultural policies foster extreme problems for farmers and ranchers. The boom and bust features of farm policy are bad for the producer as well as the consumer," Naman said.

Con't on Page 3, Col. 4

Law Officials Have Busy Week

Muleshoe Law Enforcement Center logged thirteen arrests from August 18 to August 25.

On August 18: one arrested for no drivers license and fined \$12.50; two arrested for drunk-driving, fined \$37.50 each; one arrested for no motor cycle drivers license.

On August 19 one arrest was made for DWI and posted \$750.00 bond.

On August 20, one sleeper; and on August 21, one arrested for assault and released on \$1000.00 bond.

On August 23, one arrest made for resistance and disturbance and fined \$47.50; one arrested for drunk and fined \$27.50.

On August 24, two arrests were made for drunk and fined \$27.50 each; one arrested for drunk and disturbance and fined \$37.50.

Con't on Page 3, Col. 4

Law Enforcement Stresses Bike Safety

Due to lack of knowledge or disregard of bicycle safety rules, the Muleshoe Law Enforcement Center wishes to make available to the public, parents and children alike, all the rules and regulations of the Operation of Bicycles and Play Vehicles, as quoted under Article XXI of the Texas Motor Vehicle Laws.

"Sec. 178. EFFECT OF REGULATIONS (a) It is a misdemeanor for any person to do any act forbidden or fail to perform any act required in this

Article. (b) The parent of any child and the guardian of any ward shall not authorize or knowingly permit any such child or ward to violate any of the provisions of this Act.

(c) These regulations applicable to bicycles shall apply whenever a bicycle is operated upon any highway or upon any path set aside for the exclusive use of bicycles subject to those exceptions stated herein.

(d) All provisions of this Act applicable to bicycles also apply to motor-assisted bicycles unless because of their nature they can have no application to those vehicles."

"Sec. 179. TRAFFIC LAWS APPLY TO PERSONS RIDING BICYCLES. Every person riding a bicycle upon a roadway shall be granted all of the rights

and shall be subject to all of the duties applicable to the driver of a vehicle by this Act, except as to special regulations in this Article and except as to those provisions of this Act which by their nature can have no application.

Sec. 180. RIDING ON BICYCLES. (a) A person propelling a bicycle shall not ride thereon upon or astride a permanent and regular seat attached thereto.

(b) No bicycle shall be used to carry more persons at one time than the number for which it is designed and equipped.

Sec. 181. CLINGING TO VEHICLES. No person riding upon any bicycle, coaster, roller skates, sled or toy vehicle shall attach the same or himself to any streetcar or vehicle.

and shall be subject to all of the duties applicable to the driver of a vehicle by this Act, except as to special regulations in this Article and except as to those provisions of this Act which by their nature can have no application.

Operation Motorcide Activates Friday

"It is indeed tragic that so many men, women and children will be come victims of motor vehicle accidents this last holiday weekend of the summer when thousands of motorists traditionally take to the highways for an outing," Major C.W. Bell, Regional Commander of the Texas Department of Public Safety, said.

Bell said the DPS will use all facilities and personnel at its disposal in an effort to reduce the predicted death toll. A special "Operation Motorcide" will be activated at 6:00 p.m., Friday, August 30,

and continue through midnight Monday, September 2. During this period, all uniformed DPS officers and equipment will be used on the highways to enforce traffic laws.

During the holiday period the DPS will tabulate each traffic death, and the totals will be announced three times daily in order to call public attention to the highway dangers.

"More people are killed in Texas each year in traffic than are killed in all the United States by murder and homicide," Bell continued,

Muleshoe Tri-State Rodeo Team Takes Honors

The Perryton Tri-State Rodeo was held this past weekend at Perryton, Texas.

Winners from the Muleshoe Club were: Sherman Presley, first place, ribbon roping, six points; also 2nd place Heeler with five points; third place, header with four points. He won buckles for all these events. Sherman also tied for all-around cowboy, but lost the flip of the coin and the saddle in the bargain. He was awarded the Clay Dodson Memorial Boys Trophy for Sportsmanship. Clay Dodson was a Tri-State member who was killed last year while practicing chute-dogging.

Also winning from the Muleshoe Club were: Joe Pate, with four points in ribbon roping for third place; winning second place in calf roping for five points was Dan Ellis. These boys also won buckles in their events.

Muleshoe was also runner-up for high point team with 24 total points. They also won the team trophy at Happy, Texas and are number one in the Tri-State Standings for High Point Teams.

Other members of the Muleshoe Club attending the Perryton Rodeo were Jimmy Henderson, Billy Milurn, Kim Black, Wayland Barker and Eddie Mardis.

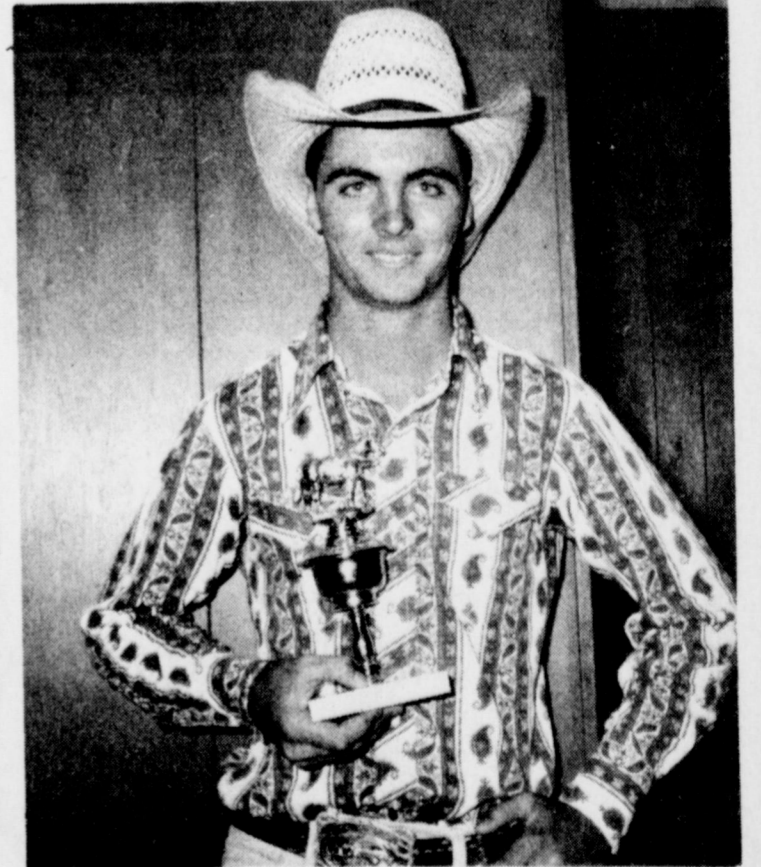

SPORTSMANSHIP AWARD . . . Sherman Presley, President of the Tri-State Rodeo Association was presented with the Clay Dodson Boys Sportsmanship Award at the Perryton High School Rodeo on Friday, August 23 at Perryton.

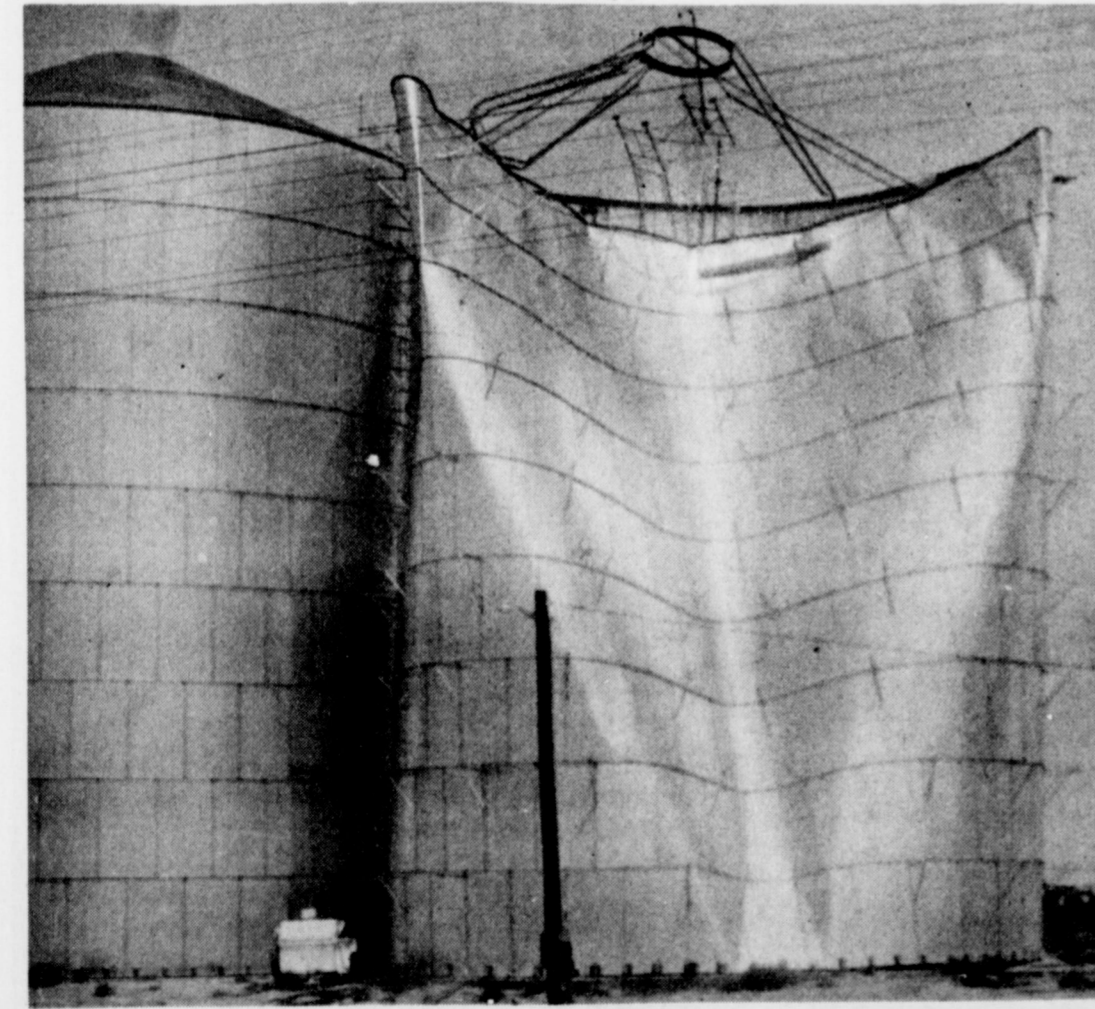

HIGH WINDS DAMAGE TANK . . . High winds caused collapse of this tank at Protien Processors on the Sudan Highway last weekend along with the rains that fell.

PIGGLY WIGGLY

LABOR DAY Specials

We Will Be Open Labor Day! 9 A.M. To 7 P.M.

Prices good thru Sept. 1, 1974. We reserve the right to limit quantities. None sold to dealers.

Superb Valu-Trim Rib Steak
\$1.28
Lb.



Fresh Ground Beef
79c
Lb.

14-Lbs. and Up, Grade A Yearling Turkeys
59c
Lb.

Farmer Jones Franks
69c
12-oz.



- Beef Short Ribs Lb. 49c
- Hot Link Sausage Lb. 98c
- Farmer Jones Sliced Bologna 12-oz. \$1.19
- Cudahy Skillet Bacon 12-oz. \$1.09
- Blue Morrow, Cooked & Breaded Frozen Beef Patties Lb. 98c
- Kraft, Philadelphia Cream Cheese 8 oz. 49c
- Kraft, Deluxe American Slice Cheese 3-Lb. Box \$3.99

Superb Valu-Trim, Blade Cut Chuck Roast **99c**
Full Quarter, Pork Loin, Sliced Into Pork Chops Lb. **98c**
Hormel "Cure 81" Half Hams Lb. **\$1.98**

We Welcome Federal Food Stamp Customers

Superb Valu-Trim, Center Cut Chuck Steak
\$1.09
Lb.

CATFISH STEAKS
98c
Lb.

Creamy Ripe Avocados
3 for \$1

Salad Favorites Green Onions
2 for 25c

- USDA Inspected, Fryer Drumsticks or Fryer Thighs Lb. 79c
- USDA Grade A Split Broilers Lb. 49c
- USDA Inspected, Grade A, Pan-Ready Cut-Up Fryers Lb. 53c
- Grade A, 4 to 7 Lb. Avg. Baking Hens Lb. 59c
- Grade A, 3-Lb. Avg., Roasting Chickens Lb. 49c
- Purina, Cornish Game Hens 20-oz. \$1.29
- Pork Butt Pork Roast Lb. 89c
- Family Pack, Center Cut, 10-12 Rib Chops Lb. \$1.19
- Cut of Pork Butts Pork Steak Lb. 98c
- 2-Lb. Pkg. 97c — Breakfast Sausage Lb. 49c

SLAB SLICED BACON
\$1.15
Lb.

- Crisp Radishes 2 Cello Pkg. 39c
- Green, Firm Bell Peppers Lb. 49c
- Vitamin Rich Carrots Lb. Cello Pkg. 25c
- Fresh Celery Hearts Pkg. 69c
- Add Color to Salad Red Cabbage Lb. 25c
- Melons Honey Dew Lb. 29c

Crispy-Fresh Produce from Piggly Wiggly



K-V, All Wood, Charcoal Briquets
10 Lb. Bag 49c



Red Ripe Tomatoes
39c
Lb.

- Tangy Lemons Lb. 59c
- Tart Fresh Limes Lb. 79c
- Sweet Pineapple Ea. 89c
- Harvest-Fresh Seedless Grapes Lb. 59c
- Fresh Juicy Plums Lb. 39c
- Tree Ripened Nectarines Lb. 49c

32 Oz. Btl. Coca Cola
With Deposit **\$1.59**
6 Btl. Ctn.

- Piggly Wiggly, Twin Pack Potato Chips 9-oz. Pkg. 69c
- Dixie, White, 9-Inch Paper Plates 100-Ct. Pkg. 59c
- Piggly Wiggly, Hot Dog or Hamburger Buns 8-Ct. Pkgs. **3 for \$1**

Beans Ranch Style
4 \$1
15-oz. Cans
Limit 4, Please.

Beauty Aids
Antiseptic Listerine
97c
20-oz. Btl.



Fresh Dairy
Bell Asst. Flavors Party Dips
39c
8-oz. Ctn.

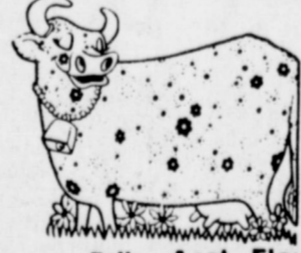

Frozen Foods
Morton's, Frozen, All Flavors Cream Pies
3 \$1
14 oz. Pkgs.



Contadina Tomato Sauce
10 \$1
8-oz. Cans
Limit 10, Please.

- One-A-Day, Vitamins 60-Ct. Btl. \$1.39
- Ladies Shaver Flicker Ea. 99c
- Regular or Lemon, Cutex Polish Remover 4-oz. Btl. 39c
- Effective, in Foil Pkgs. Alka Seltzer 36-Ct. Pkg. **93c**

- Bell Brand Sour Cream 8-oz. Ctn. 63c
- Bell Milk 1/2-Gal. 93c
- Bell Brand Cottage Cheese 16-oz. Ctn. 73c
- Bell Brand Fresh Yogurt 3 8-oz. Ctns. **\$1**

- Mrs. Smith's, Frozen, Boston Cream Pie 20-oz. Pkg. 89c
- Trophy, Frozen Strawberries 10-oz. Ctn. 39c
- Sara Lee, Frozen Pound Cake 12-oz. Pkg. \$1.07
- Banquet, Frozen, Asst. Varieties Boil 'N Bag 4 5-oz. Pkgs. **\$1**

- Rich Heinz Ketchup 26-oz. Btl. 59c
- Gulf Lite Charcoal Starter 1/2-Gal. Can 79c

ON SALE THIS WEEK

LA MESA CUP with each \$3.00 purchase 49c	Maria Grande DINNER FORK WITH EACH \$3.00 PURCHASE 33c
---	--

John Tower United States Senate

Economic Stabilization

Both the House and Senate moved with unusual speed this week and passed a bill creating the Council on Wage and Price Stability requested by President Ford last week to monitor wages and prices. I cosponsored the bill in the Senate and helped defeat all efforts to amend it to add any control authority over wages and prices. Let me emphasize that I supported the provision requested by the President only as long as it called for authority only to monitor the economy and not to control it. Just after both houses of the Congress acted on the monitoring bill, President Ford issued a statement again emphasizing that he was not seeking any

authority over the wage and price structure of the economy. I have steadfastly opposed any such controls since our unhappy experience in 1973 when controls did more to worsen the inflationary spiral than they helped solve the problem. The idea behind the creation of the council is to give it authority only to monitor the economy. It is expected to work with labor and management to improve the structure of collective bargaining, and to encourage price restraint both in the private sector and in policies of the government in an effort to determine what effect such pricing might have on the economy.

Bicycle...

Cont. from Page 1
hicle upon a roadway.
Sec. 182, RIDING ON ROADWAYS AND BICYCLE PATHS. (a) Every person operating a bicycle upon a roadway shall ride as near to the right side of the road as practicable, exercising due care when passing a standing vehicle or one proceeding in the same direction.

(b) Persons riding bicycles upon a roadway shall not ride more than two abreast except on paths or parts of roadways set aside for the exclusive use of bicycles.

(c) Wherever a usable path for bicycles has been provided adjacent to a roadway, bicycle riders shall use such path and shall not use the roadway.
Sec. 183, CARRYING ARTICLES. No person operating a bicycle shall carry any package, bundle or article which prevents the driver from keeping at least one hand upon the handlebars.

Sec. 184, LAMPS AND OTHER EQUIPMENT ON BICYCLES. (a) Every bicycle when in use at nighttime shall be equipped with a lamp on the front which shall emit a white light visible from a distance of at least five hundred feet to the front and with a red reflector on the rear of a type approved by the Department which shall be visible from all distances from fifty feet to three hundred feet to the rear when directly in front of lawful upper beams of head lamps on a motor vehicle. A lamp emitting a red light visible from a distance of five hundred feet to the rear may be used in addition to the red reflector.

(b) Every bicycle shall be equipped with a brake which will enable the operator to make the braked wheels skid on dry, level, clean pavement.
"These rules are published in the hope that each parent will take the responsibility of seeing to the fact that their children, and they themselves obey these laws. This is for the safety of the child or bicyclist as well as other motorists," said J.R. Carpenter, Assistant Chief of Police.

ages and dislocation of resources, and certainly imposing more problems on our economy than are resolved.

Although I have opposed any and all efforts to create again authority of the federal government to control wages and prices in any form, I do recognize the serious problems we face as a nation in controlling inflationary pressures in our economy. They are enormous and pervasive and they need to be dealt with through appropriate monetary and fiscal policies. The proposal which the Congress has just passed is not going to solve everything, but I think it sets up in the right direction an aid to the traditional tools of economic policy.

The new council, as I envision it, is first and foremost a forum -- a forum which draws representatives from all sectors of the economy to debate freely and air economic issues. It is a forum to collect economic information and follow the direction of the various economic sectors. It is therefore a forum with oversight authority and not an operating agency.

The provision in effect represents a license by the Congress to the President to exercise his influence to arrest the inflationary spiral, even through the President basically has such executive authority without this bill. However, the President did request the endorsement of Congress for the proposal. I believe he feels that Congressional action give it more weight, gives it more muscle, and gives it more authority.

From the standpoint of using the council for come friendly persuasion, sometimes referred to as "jawboning", I think that this does give it more muscle. This is why I fought so hard to prevent any stronger authority where the discipline of a government agency or council begins to replace the discipline of the market place, which should be the final arbiter of wages and prices.

Operation...

Cont. from Page 1
"Psychologist say that one reason the general public fails to take positive action in matters of traffic safety is due to a lack of personal identification with the problem. It might behoove all drivers in our state to stop and consider that they have less than a 50-50 chance to go through their driving career without being involved in a traffic mishap, or without incurring injury to themselves or one of their family. The more than 1,550 persons killed in traffic crashes on Texas streets and highways this year had no idea that they would be involved in an accident either."

"In the final analysis, traffic safety must rest on the shoulders of every person who gets behind the steering wheel of a car. With the proper attitude of alertness and with the acceptance of responsibility, we can see positive results in our attempts to halt the increases in the number of traffic mishaps," Major Bell concluded.

I am pleased that we did manage to get a clean bill out of the Congress, virtually as was requested by the President.
I would emphasize, however, that this legislation in no way diminished our need to maintain vigilance in exercising the fiscal and monetary policies that are the basic ingredients of economic stability. Nor should this legislation reduce our efforts to explore fully all other non-control policies to stabilize wages and prices in our economy.

I think it is essential that we be realistic and admit that the country still is in for a bitter dose of inflation. It is a problem that all of us together must tackle. All of us -- both as individuals and as government officials -- must be prudent in our spending and cut out all non-essential spending wherever it is found.

Crops....

Cont. from Page 1
ranchers in approved counties to cover drought losses.

White said that as of August 20, farmers in Coleman, Erath, Stonewall, Swisher and Taylor counties have been approved by the Secretary of Agriculture for loans repayable at five per cent interest.

Bailey County has applied for disaster loans through the FmHA. Local FmHA will notify the media when the county is approved.

Abbreviation
She-I want a shorter skirt than the one you showed me.
Clerk--Have you tried the collar department?

Hispana Cause Expected To Advance

Washington -- "The succession of former Vice President Gerald Ford to the presidency of the United States and the nomination of Gov. Nelson A. Rockefeller to the Vice Presidency are clear indications that the progress made in the last years toward solving the problems and needs of the nation's Spanish-speaking Americans will continue perhaps at an even faster pace," said George Bush, Chairman of the Republican National Committee.

Agriculture Field Day, Open House Scheduled

The 65th Annual Field Day and Open House of the Texas Agricultural Experiment Station north of Lubbock has been set for Tuesday, September, 10. Highlighting the occasion will be a comprehensive review of recent developments in agricultural research.

Announcement of the upcoming field day activities was made by Dr. George McBee, resident director of TAES at Lubbock, and Dr. Darrell Rosenow, field day committee chairman and TAES associate professor in grain sorghum breeding.

According to Rosenow, members of the Texas Agricultural Experiment Station, ARS-USDA, National Weather Service and the Texas Agricultural Extension Service will be on hand to explain and demonstrate research efforts being conducted on the sprawling 320-acre site known as the Texas A&M University Agricultural Research and Extension Center. These agencies are based at the center, except for NWS whose agricultural meteorologist is officed there.

The site is located seven and one half miles north of Lubbock on Highway 87, just north of the Lubbock Regional Airport. Field tours will begin at 1:00 p.m. with special evening tours from 5:30 - 6:30, said Rosenow.

Stops along the 35-minute tours of the Station's research plots will include new developments in soil water research, soil fertility, short season, narrow row cotton, weed control research, and sorghum insect pest management.

The tours, via tractor-pulled

cellent rapport with the Spanish-speaking community in his own state of New York, will add great visibility to the Hispana cause in the new Ford Administration," Bush added.

It is apparent that the recently sworn President desire to continue to advance the Hispana cause in his new Administration, as proven by his first address as President to a joint session of the Congress on August 12. He said, "To the limits of my strength and ability, I will be the President of the black, brown, red and white Americans..."

As Vice President, Ford showed evidence of his concern for the Spanish speaking when he assured a group of Hispana residents of Denver, Colorado, on April 6 that he "intended to move ahead with domestic policies and programs for Hispanics."

Speaking to a group of Spaniards at the White House on April 11, Ford reaffirmed his earlier position when he said that he "would do everything to insure equal opportunity for the Spanish-speaking people."

Gilda Bojorquez Gjurch of Arcadia, California, member

of the Republican National Committee's Spanish Speaking Advisory Committee, commenting on the new Ford Administration's apparent thinking with regard to the Spanish-speaking community, said, "I am confident that the new President's openness and candid approach to current problems and Rockefeller's dedication as a public servant and rapport with the Spanish-speaking will be greatly appreciated by the

Hispanic community." She added, "I am certain that my feelings are in consonance with the feelings of the members of the Advisory Committee."

In praising the Ford/Rockefeller team, Mrs. Gjurch said, "The President and Gov. Rockefeller have both demonstrated in their own rights a clear desire to uplift the opportunities of the Spanish-speaking and to make then a viable, integral part of the United States system." She added, "We are confident that they will both work on our behalf to achieve that goal."

TDPS Estimates

34 Labor Day Fatalities

AUSTIN--Colonel Wilson E. Speir, director of the Texas Department of Public Safety, today estimated that traffic accidents in Texas over the Labor Day Weekend will claim 34 lives.

Speir noted that traffic deaths in Texas, which earlier were running up to 30% under the 1973 toll, have been rising throughout summer months. He said the upward trend is related to heavier traffic and an alarming disregard for the 55 mile speed limit.

The DPS director said every effort would be made to prevent accidents and deaths by placing all available DPS troopers on duty during the holiday period which extends from six p.m. Friday, August 30, through midnight Monday, September 2.

Speir noted that many local law enforcement agencies will be cooperating in the all out effort to make the streets and highways safe.

In addition, he said the DPS would be working with the news media in a special public education program call "Operation Motorcade." A concerted effort will be made to focus public attention on where and why fatal accidents are occurring during the holiday.

Few people complain about being over-rewarded by life's fortunes.



Tree Litter

From time to time, when the west wind blew, twigs and leaves from Fred Miller's poplar tree would flutter down into a neighbor's back yard. Resentful, the neighbor finally took the matter into the courtroom.

"It is up to Miller to keep his litter out of my yard," he told the judge. "If there is no other way, then let him cut the tree down."

But the court refused to mix in. Noting that the tree was located entirely on Miller's land, the court said he could not be blamed for the natural process of shedding.

Generally speaking, the law will not interfere with natural growth on private property.
Thus, another man was held entitled to maintain four large maple trees on his land even though they kept a neighbor's house in the shade. The court said his freedom to use his own property outweighed the indirect annoyance to the neighbor.

On the other hand, the neighbor may have a valid complaint when the injury he suffers is more substantial. Thus, when branches actually spread across the property line, most courts give the neighbor the right to chop them off at the boundary.

Furthermore, a neighbor usually has grounds for suit if a tree threatens his safety. Another case involved a badly decayed elm, standing near a back yard fence. The next door neighbor, fearful of an impending accident, warned the tree's owner of the danger--to no avail.

One morning, during a storm, a heavy bough split off and fell across the fence, smiting the neighbor on the shoulder. Under these circumstances, the owner of the tree was held responsible for the neighbor's mishap.

The court said he had no more right to keep a dangerous tree on his property than to keep a dangerous building.

Muleshoe...

Cont. from Page 1

Perry Hall returned Sunday, August 25 for his Sophomore year at SMU, Dallas, where he is a member of Phi Delta Theta, National College Fraternity.

Mrs. Mabel Caldwell and Mrs. Zela Furr attended the graduation of Mrs. June Carver of Ft. Collins, Colo., where she received her P.H.D. degree in Radiology and Radiation Biology in the field of cancer research on August 15, at the Colorado State University. She is leaving for a job at Livermore, Calif., this week. Mrs. Carver is a niece of Mrs. Caldwell and a granddaughter of Mrs. Furr. Mrs. Caldwell and Mrs. Furr flew by jet from Lubbock to Denver, being the first jet trip for both. Mrs. Furr is 91 years old and she enjoyed the trip because it was so much faster than the trip would have been by car.

Russian...

Cont. from Page 1
consumer. Present condition: spell chaos for the livestock producer, but in the future will be just as precarious for the feedgrain, wheat and cotton producer who continues to face high risk and uncertainty," Naman said.
The farm organization president told the newly organized county affiliate that it is time for all farmers to join hands and present a united front to the new president and his administration. He said that most of the nations' farm organizations are now working together through an informal coalition, with only one major farm organization not participating. Naman said "we have a great opportunity to influence the new administration to strengthen the farm programs and to provide the incentive necessary for an abundant agriculture."

SHUGART COUPON
JIM'S PAY 'N SAVE
201 1st
SAT. AUG 31
9
WALLET SIZE
COLOR PORTRAITS
99¢
ASK About Our
FREE
8 x 10
OFFER
Extra charge
for
GROUPS

HOUSE PLANT SALE
Norfolk Island Pine
Australian Tree Fern
Acanthus Plants
Zebra Plants
Bougainvillea 36"
Dracena Marginata
Chrysanthemums
All Above In 6" Clay Pots
IVIES AND JEW
In 4" Pots
TANNERS GREENHOUSE
Progress PH 272-3746 272-4159

INTRODUCING

RAY DAVIS
Agency Manager Representing
TEXAS FARM BUREAU INC. CO.
Life—Auto—Fire—Liability
Crop Hail
BAILEY CO. FARM BUREAU
W. Clovis Hwy. Muleshoe 272-4567

CAR TUNE-ING
By Jones, Harrison, and Gilbreath

I'll Fix This Car
And Make It START,
All I Need Is
One Little PART.
Plains AUTO PARTS
P.O. Box 204
Muleshoe, Texas
79047
South Main
Muleshoe
Phone 272-4574

ANNOUNCING
Now Open on Monday
HAIR CUTS
\$2.50
For appointments Call
MICKY HERNANDEZ Ph. 272-5597
MACK REED Ph. 272-3064
MON.-FRI. 8 a.m. to 6 p.m.
SAT. 8 a.m. To 8p.m.
CITY BARBER SHOP
113 So. First
Muleshoe

Mr., Mrs. Goss Celebrates 50th Anniversary



MR. and MRS. CARROLL GOSS

Mr. and Mrs. Carroll Goss were honored at a reception in the Muleshoe State Bank, Saturday, August 24, 1974, on the occasion of their fiftieth wedding anniversary. Hosting the celebration were the couple's children, Mrs. Edna Mae Tracy, Sacramento, Calif., Truitt Goss, Artesia, N.M.; Carroll Goss, Jr., Duncan, Okla.; and Bob Goss, Farmington, N.M.

The registration table was covered with gold linen cloth. The centerpiece was made up of Talisman rose buds, baby breath, wedding bells and a small candle. Miss Melanie Goss, granddaughter of Mr. and Mrs. Goss, registered guests.

The serving table was covered with a lace table cover and gold underlay with the centerpiece of long stem Talisman roses, baby breath, wedding bells and large white candles. Silver punch bowl and tea service. Mrs. Frank Matthews, Amarillo served the cake. Mrs. Johnny Hill and Mrs. Terry Kovach, granddaughters of Mr. and Mrs. C.W. Goss, served punch and Mrs. Bill Stewart and Mrs. Frank Stewart, Ft. Worth served coffee.

Mr. and Mrs. Carroll Goss were married October 1, 1924, in Paducah, Texas. They have lived in Muleshoe forty-four years moving from Paducah. They are both members of the Church of Christ.

Teach Children Eat Right Foods

COLLEGE STATION -- Allowing a child to eat only the foods he likes and making up lost nutrients with vitamins is a poor practice, one foods and nutrition specialist contends.

"Learning to enjoy a wide variety of nutritious foods is basic for developing good lifetime eating habits," Frances Reasonover, with the Texas Agricultural Extension Service, The Texas A&M University System, said this week.

She explained that children who eat only the foods they like have to depend upon these few foods for all the 45 essential nutrients.

Parents can encourage children to learn to eat a variety of foods by setting a good example in their own eating habits.

"It's all right for a child to have a few dislikes. If he refuses certain dishes, don't push but offer them again later," the specialist suggested. Children's taste buds are sensitive -- they generally like

bland foods better than those with sharp or distinctive flavors.

"A food 'jag' -- eating only one food for a time -- is common and seldom harmful. A wise parent will not worry about this, knowing his child will soon concentrate on a different food," she advised.

Letting the child help prepare food, serve himself and allowing him some choice in the selection of his meals are other ways to encourage variety in the child's diet.

SIGNS WEAPONS BILL

President Nixon has signed legislation authorizing additional Federal spending of \$769-million for procurement and weapons development.

Get Back At Him

Mrs. Gray -- And did you enjoy your camping trip, my dear?

Mrs. Young -- Immensely. It was the first chance I had to complain of my husband's cooking.

Jaycees Sponsor Holiday Rest Stop

The Muleshoe Jaycees met Monday at 12:00 noon for their regular weekly meeting. Special guest for the meeting was the new Miss Muleshoe, Sharon Kelton.

Reports were given on the regional work forum which is to be held August 30 at 8 p.m. in Perryton. Several members of the Muleshoe Jaycees plan to attend.

Ted Barnhill, Project HELP Chairman, presented a check in the amount of \$19,760.00 to Reverend H.D. Hunter and Max King on behalf of the Jaycees. The funds go to the Hospital Action Fund. He also reported that the winner of the auto was Mrs. Harry Waddell, Terry Fields, Chairman for the Holiday Rest Stop, has reported that the rest stop operated by the Jaycees will begin statewide on Friday, August 30 and continue through midnight, Monday, September 2. This will be set up at the Mule Memorial Site and coffee, cakes and donuts will be available at no charge to all holiday travelers.

This is the Jaycees' contribution to "Operation Motorcade."

Members attending the meeting Monday were: Royce Harris, Ed Cox, Butch Duncan, Ray Halsell, Andy Douglas, Terry Field, Jeff Smith, Curtis Walker, Joe Bob Stevenson, Monte Dollar, Carter Reed, Bill Russell, Leon Logsdon, Ted Barnhill, Charles Moraw, Jerry Wennoh, Kenneth Ferguson, Max King, Hugh Young, Bo Finney, Clarence Christian, James Brown, Mike Armstrong, Gene McGuire, Darrell Oliver and Bob Addison.

The wise woman will look over her past winter's wardrobe before she starts shopping for the coming season. It may be possible to build on some particularly nice garment or accessories she already has.

Separates are so popular that new blouses, skirts or jackets can be used to form entirely new outfits.

A weekly public service feature from the Texas State Department of Health

Accent on Health

J.E. PEAVY, M.D., Commissioner of Health

Swimming is more than a sport in Texas--it's a way of life which the Texas State Department of Health recognizes and has a part in through training of swimming pool operators.

Thousands of new pools will be constructed this year throughout the nation. In Texas at this moment, well over 50,000 pools are attracting swimmers like bees to a flower.

This is all to the good, swimming lends itself to social adjustments. It teaches coordination and builds stamina and character. A child that overcomes fear of water has learned courage.

But here are also elements of risk. This accelerated interest in swimming creates hazards to life and limb. Also, dangers of disease transmission is present. That's why the State Department's regional offices conduct courses to teach pool operators the various skills of their job.



RETIRING AMBASSADORETTE...Donna Howard retiring ambassador of the Muleshoe Chamber of Commerce and Agriculture is pictured above with Dave Suddeth, Chamber President, receiving a plaque and gift certificate on Friday morning, August 23.

LOUISA'S LETTER

Dear Louisa,
Is it right for your mother to open your mail or to read your diary? From something my mother said I am sure she has been reading my diary but she says she has not.
I will say she has not opened my personal letters but she opened some a few days ago which she thought might contain obscene stuff.
What do you think about this?
Mary G.--III.

done so, you will be wise to take her word for it. If you have the idea that someone is reading it, you could get a diary with a lock and key.

As to mail, I think a parent has a right to open an envelope if she thinks it may contain obscene material. And this is so, because so much of this kind of thing is sent to young people who have not ordered it or who have done so, not realizing what it really is. This kind of material should be reported to authorities and a parent can do this much easier than a youngster can.

Louisa.

Address letters: Louisa, Box 532, Orangeburg, S.C. 29115

Answer:
No one should open another's mail or read their diaries. Perhaps your mother's intuition has caused her to say something which makes you think she has read your diary but if she says she has not

But when state and local health authorities, pool operators, and pool patrons join hands to make swimming what it should be--wholesome, safe, and fun--the results can be highly beneficial. That kind of cooperation is now going on throughout Texas.

Before the year is over, Health Department instructors will have provided instruction to some 1,000 operators of public and semi-public pools at approximately 18 schools. The Department welcomes owners of private pools to the instructions if they desire to attend. But most of the emphasis is--understandably--on pools which serve the public.

The course also cover pool safety, bathroom sanitation, and the various filtering systems used by modern pools.

How important are swimming pool as links in the chain of diseases transmission? Eye

ear, nose and throat, skin and intestinal infections are among the most common conditions spread in swimming pools. Typhoid fever and diarrheal diseases have been traced to neighborhood pools.

Most prevalent, however, is ring worm of the feet, commonly called "athlete's foot". It is not contracted in pool water, but by walking on wet floors on which the spores of the infected flourish.

Swimmers, too, have a responsibility toward pool cleanliness. Like most public places, a pool quickly assumes the character of its least desirable patron.

Co-sponsored by regional and local health departments, courses consist of six hour of intensive technical and practical instruction. It covers such things as how to disinfect the water, and how to control water acidity. Water acidity, incidentally, is the factor which causes swimmer's eyes to burn, rather than chlorine as is supposed.

The course also cover pool safety, bathroom sanitation, and the various filtering systems used by modern pools.

How important are swimming pool as links in the chain of diseases transmission? Eye

ear, nose and throat, skin and intestinal infections are among the most common conditions spread in swimming pools. Typhoid fever and diarrheal diseases have been traced to neighborhood pools.

Most prevalent, however, is ring worm of the feet, commonly called "athlete's foot". It is not contracted in pool water, but by walking on wet floors on which the spores of the infected flourish.

Swimmers, too, have a responsibility toward pool cleanliness. Like most public places, a pool quickly assumes the character of its least desirable patron.

Co-sponsored by regional and local health departments, courses consist of six hour of intensive technical and practical instruction. It covers such things as how to disinfect the water, and how to control water acidity. Water acidity, incidentally, is the factor which causes swimmer's eyes to burn, rather than chlorine as is supposed.

The course also cover pool safety, bathroom sanitation, and the various filtering systems used by modern pools.

How important are swimming pool as links in the chain of diseases transmission? Eye

ear, nose and throat, skin and intestinal infections are among the most common conditions spread in swimming pools. Typhoid fever and diarrheal diseases have been traced to neighborhood pools.

Most prevalent, however, is ring worm of the feet, commonly called "athlete's foot". It is not contracted in pool water, but by walking on wet floors on which the spores of the infected flourish.

Swimmers, too, have a responsibility toward pool cleanliness. Like most public places, a pool quickly assumes the character of its least desirable patron.

Co-sponsored by regional and local health departments, courses consist of six hour of intensive technical and practical instruction. It covers such things as how to disinfect the water, and how to control water acidity. Water acidity, incidentally, is the factor which causes swimmer's eyes to burn, rather than chlorine as is supposed.

The course also cover pool safety, bathroom sanitation, and the various filtering systems used by modern pools.

How important are swimming pool as links in the chain of diseases transmission? Eye

ear, nose and throat, skin and intestinal infections are among the most common conditions spread in swimming pools. Typhoid fever and diarrheal diseases have been traced to neighborhood pools.

Most prevalent, however, is ring worm of the feet, commonly called "athlete's foot". It is not contracted in pool water, but by walking on wet floors on which the spores of the infected flourish.

Swimmers, too, have a responsibility toward pool cleanliness. Like most public places, a pool quickly assumes the character of its least desirable patron.

Co-sponsored by regional and local health departments, courses consist of six hour of intensive technical and practical instruction. It covers such things as how to disinfect the water, and how to control water acidity. Water acidity, incidentally, is the factor which causes swimmer's eyes to burn, rather than chlorine as is supposed.

The course also cover pool safety, bathroom sanitation, and the various filtering systems used by modern pools.

How important are swimming pool as links in the chain of diseases transmission? Eye

ear, nose and throat, skin and intestinal infections are among the most common conditions spread in swimming pools. Typhoid fever and diarrheal diseases have been traced to neighborhood pools.

Most prevalent, however, is ring worm of the feet, commonly called "athlete's foot". It is not contracted in pool water, but by walking on wet floors on which the spores of the infected flourish.

Swimmers, too, have a responsibility toward pool cleanliness. Like most public places, a pool quickly assumes the character of its least desirable patron.

ANNOUNCING
Arelia Morris
Specializing in Blow Cuts
and all other types of work.
Available for appointments
Tuesday thru Saturday
Muleshoe Beauty Salon
111 So. First Ph. 272-3258

ATTENTION MULESHOE AREA CATTLEMEN
.....In regard to dead stock removal..... If you have had a problem with service..... whether in the feed yard or on the farm..... Please give US a chance! Thank you.
Your local used cow dealer is muleshoe-bi-products
Phone-965-2903 Mobil Phone 965-2429

Anthony's C.R. ANTHONY CO.
THURSDAY, FRIDAY & SATURDAY

BARGAINS GALORE DURING OUR End-of-Month SALE

MENS KNIT 3 Day Sale SPORT COATS \$24.88 Ea. Values to \$45	LONG BOY Twin SHEETS \$8 Ideal For Dorm Beds 2 FOR 8 Reg. \$4.99	Special Group Ladies or Junior TOPS \$3 Ea. Values to \$12	LADIES & GIRLS SHOE CLEANUP \$2 PAIR While They Last Values to \$13.99
MENS Polyester DRESS SLACKS \$6.87 Values to \$18	MENS or BOYS Sport or Dress SHIRTS \$2 FOR \$5 values up to \$8.99 3 DAY SALE	Ladies Famous PYKE PANTS Irregulars of Regular \$11 to \$18 3 Day Sale TOPS \$5 Ea.	Stock LADIES BELTS \$1 Ea. Values to \$4.50
Boys Denim Or Twill JEANS 1 to 6 Yrs. \$3.50 PAIR \$4.50 PAIR	Mens & Young Mens DRESS SHOES \$11.88 PAIR Or School Values to \$24.99	GIRLS ORLON KNEE SOCKS 87¢ Values to \$1.59	Special Group Playtex BRAS & GIRDLES 1/4 OFF Discontinued Styles
Student or Mens CASUAL PANTS \$5.87 PAIR or Western Values to \$15	Men & Boys School or DRESS SHOES \$5.44 PAIR Values to \$18.99 Discontinued Styles	Famous Brand Irregular Full Bed Size BLANKETS \$11 FOR 3 Reg. \$4.99 to \$8.99 3 Day Sale	SLEEPWEAR 1/3 OFF Discontinued Colors & Styles Lorraine Phil Maid & Tex Sheen
Odds and Ends Cleanup DENIM JEANS \$5.97 PAIR Values to \$12	3 Day Sale SAMSONITE HI JINKS BAGS 1/2 PRICE Travel Just In Time For School	ENTIRE STOCK SUMMER Tops Pants Dresses & Summer Fabrics 75% OFF	Ladies or Jr. Teen FALL SHOES \$6.97 Values to \$12.99

SHOP CASH OR **3 DAYS THUR. FRI. SAT.**



GETTING TO KNOW EACH OTHER... Carrie Hall is shown while she talks to Annie Nicholson. The candy strippers talked to patients, give them water and run the juice cart each day.



John Lloyd Hovland

Mr. and Mrs. Danile Hovland of Muleshoe are the proud parents of a new baby boy born August 25, 1974 at 11:27 a.m. in the West Plains Memorial Hospital of Muleshoe. The baby weighed eight pounds and was named John Lloyd Hovland. He is the couple's first child.

The Consumer Alert

By John L. Hill Attorney General

COLLEGE STATION -- Pork prices are up, and features are fewer, Mrs. Gwendolyn Clyatt said this week.

Some features will be Boston butt roasts, quarter-loin cut into chops, liver, smoked hams, bacon and frankfurters, the consumer marketing information specialist with the Texas Agricultural Extension Service, The Texas A&M University System, said.

"Fryer chicken prices continue at about last week's levels with budget features still on whole fryers.

"Turkey supplies are large, but consumers should buy turkey to meet specific family needs," Mrs. Clyatt advised. "Dairy features include cottage cheese, yogurt and ice cream.

"Beef specials range from ground beef with soy protein, chuck roasts and steaks, round steaks and roasts to

sirloin and rib steaks -- consider feature items and evaluate choices on a cost-per-serving basis."

At vegetable counters, potato prices are down a bit, but head lettuce prices and quality show variation, Mrs. Clyatt noted.

"New-crop sweet potatoes are available at moderate prices -- buy just enough to use in a week or ten days-- they don't keep until they're cured.

"Beets, cabbage, carrots, celery, okra, dry yellow onions and squash are good buys, price-wise.

Fruit buys include cantaloupes, plums, bananas, oranges and grapes.

CONSUMER WATCHWORDS: Turkey economy -- it's grater on a large bird, 16 pounds or more. Large birds usually cost less per pound than smaller birds, and there is a larger proportion of meat to bone.

Kappa Kappa Iota Meeting

Belinda Jane Soto

Mr. and Mrs. Luis Soto of Muleshoe are the proud parents of a new baby girl born August 25, 1974 at 4:57 p.m. in the West Plains Memorial Hospital of Muleshoe. The baby weighed seven pounds and was named Belinda Jane Soto. She is the couple's first child.

Parents, Teacher Coffee

There will be a Parents, Teacher get acquainted coffee's at Richland Hills Elementary School next week, September 3-5, from 9:00 - 10:00 in the Richland Hills Cafeteria. If you're child is in kindergarten come September 3, first grade come September 4, second grade come September 5. The coffee's for the third, fourth and fifth grades will be held in October.

Kappa Kappa Iota met August 22, 8:00 p.m. in the Mary DeShazo Library. The year-book was planned and a letter read from their State President, Bobbie Grogan was elected to serve as Secretary. It was decided not to have a December meeting this year. Refreshments were served to the members; Pat Brown, Edith Henderson, Jean Moore, Joylene Costen, Kathleen Francis, Enelyn Northcutt, Cheryl Gist, Ramona Pollard, Dorene Harbin and Bobbie Grogan. Hostesses were Virginia Bowers, Barbara Finney and Esther Marie Dillman.

RECIPE

By Sarah Anne Sheridan

Homemade ice cream is almost a forgotten treat. There's a certain nostalgia about homemade ice cream at family gatherings.

- 1/2 c sugar
- 2 T cornstarch
- 1 c milk
- 2 egg yolks
- 1/3 c coffee cream
- 2 egg whites
- 1 1/2 c whipping cream
- 2 t vanilla extract
- pinch of salt

Mix sugar and cornstarch. Add scalded milk gradually, stirring constantly. Cook in double boiler 25 minutes. Stir several times during cooking. Combine with well beaten egg yolks. Cook for 5 minutes, stirring constantly. Add salt and coffee cream. Mix well, strain and cool. When custard is cool, whip cream and fold into custard.

Pour into refrigerator trays and freeze. Before the ice cream has frozen solid enough to serve, remove the tray from refrigerator. Stir well with a spoon from front to back of tray. Then carefully fold in stiffly beaten egg whites. Freeze. If you like churned ice cream increase amount of custard needed and use your hand or electric churn. Freeze according to your churn's directions.

*Serve plain or with your favorite topping.

Under no circumstances should you sign a contract with any blank spaces left on it, Patricia Bradshaw, housing and home furnishings specialist, Texas Agricultural Extension Service, The Texas A&M University System, warned. Mark blanks "void." Consult a lawyer before signing anything you do not fully understand.

Accepting a child as he is, rather than comparing him to brothers and sisters, promotes a positive self-concept, according to Hene Carrington, family life education specialist, Texas Agricultural Extension Service, The Texas A&M University System.

Enochs News

By Mrs. J.D. Bayless

The Associational Workers Conference met at the Enochs Baptist Church, Monday night, with supper at 7:00 p.m.

E.A. Bass, Sr., was a patient in the Methodist hospital in Lubbock for a week. He returned home Thursday.

Mrs. E.N. McCall was in a car and train collision at 3:30 Monday afternoon in Lubbock. She was admitted to the St. Mary's Hospital where she underwent surgery on her knee and is improving nicely.

Visiting in the home of the J.D. Bayless's home Monday night, was her brother, Mr. and Mrs. Claud Coffman of Muleshoe, a sister, Mrs. Ray Cunningham of Vincent spent Tuesday evening till Wednesday afternoon, with them and another brother, Mr. and Mrs. Clyde Coffman of Morton also visited with them Tuesday evening.

Guests in the home of Mrs. Joey Vanlandingham, last Sunday till Tuesday, was a granddaughter, Mr. and Mrs. Harold Millhouser and Dalry from Colo. Springs, Colo. and her son Arthur Vanlandingham and son Jimmy from Tucumcari, N.M. spent Monday night with them, then Saturday night Arthur and son Curt spent the night with her.

Mrs. Harold Layton, Mrs. Chester Pretree and Mrs. Bill Key left for the W.M.U. House Party at the Waco Hall in Waco, Monday. They reported a wonderful time, there was 2361 in attendance and there were 13 missionaries present.

We wish to express our sympathy to Mrs. G.R. Newman and family in the loss of her husband, G.R. Newman who died 5:30 p.m., Thursday in the Methodist hospital in Lubbock.

Funeral services were 3:00 p.m., Saturday, Aug. 24, 1974, at the Enochs Baptist Church. Officiating was Rev. Charlie Shaw. Bro. W.B. Peterson was in charge of the music. Pallbearers were, Bobby Henderson, Gary Nichols, James Pearson, Dale Nichols, Ralph Beasley and Eldon Byars. The Newman's have lived in our area for many years.

Mr. and Mrs. E.F. Campbell drove to Edmonson one day last week, to visit their daughter, Mr. and Mrs. Homer Perkle and returned home that afternoon.

Mr. and Mrs. Orbe Phillips and children, the Clyde Phillips, Mr. and Mrs. Gary Phillips, Mr. and Mrs. Blackman all did some fishing at Ute Lake, Monday till Thursday.

Mr. and Mrs. Bob Newton moved their son, Mr. and Mrs. Dennis Newton from Rust to Stanette, recently and brought their grandson, La Patric home with them for a visit.

Mrs. E.C. Gilliam was admitted to the Morton hospital, Friday, for tests.

Mr. and Mrs. C.C. Snitker, Mrs. Quinton Nichols and Mrs. H.B. King were in Lubbock Tuesday and visited Mrs. E.N. McCall at St. Mary's hospital.

More wonderful rain fell for several days, there has been from six and seven inches to approximately eight inches of rain in our area the past week.

Mrs. Cleo Hall and daughter Sherri, of Phoenix, Ariz., left Monday afternoon, Aug. 26, for home after spending five weeks and two days with her



BECOMING ATTACHED... Each girl that works there becomes attached to each patient. Here Monica Dale is shown with Millie Epperly as she shows her affection.

parents, Mr. and Mrs. J.D. Bayless.

Mr. and Mrs. James Crocker and son Timmy of Tucumcari, N.M., visited her parents, Bro. and Mrs. Charlie Shaw the last of the week and took their little son, Ted home with them. He had spent a week with his grandparents.

Aid to phoning by light beams patented.

Premier Meir sees peace, but not in her life.

Peking clears 300 for emigration to Canada.

Twelve are running for French presidency.

Simon opposes Democrats' tax-cut plan.

A.B.C. cancels 10 shows, plans 12 new ones.

Shift to small cars has leveled off.

Conceit is a queer disease. It makes everyone sick except the fellow who has it.

A Substitute

There is no satisfactory substitute for brains, but science does pretty well.

Missile, Red Bank, N.J.

WILSON APPLIANCE

CLEARANCE ON 1974 ZENITH T.V.'s SOLID-STATE CHROMACOLOR II

A TOTALLY ADVANCED SOLID-STATE COLOR TV SYSTEM THAT SETS AN EXCITING NEW STANDARD OF COLOR TV PERFORMANCE AND DEPENDABILITY!

YOUR CHOICE

25" GIANT-SCREEN CONSOLES
fine-furniture styling
Early American or Mediterranean
YOUR CHOICE NOW AS LOW AS

\$ 679⁹⁵
W/T



THE CANTERBURY · E4756M
Early American styled console with authentically styled colonial full base with bracket foot design. Casters. Genuine Maple veneers on top and ends. Decorative front and base of simulated wood material. AFC.



MEDITERRANEAN STYLING
The SEGOVIA · E4766
Stately Mediterranean styled console with four full folding doors, full flaring base and casters. Dark finished Oak color (E4766DE) or Pecan color (E4766P), with the look of fine distressing. Titan 300H Chassis. Chromatic One-button Tuning. AFC.



EARLY AMERICAN STYLING
The WARWICK · E4764M
Beautifully proportioned Early American styled console. Wrap-around gallery, four full folding doors and traditional bracket feet with casters. Genuine Maple veneers on top. Decorative gallery, doors, ends, front and bracket feet of simulated wood material. Titan 300H Chassis. Chromatic One-button Tuning. AFC.

- Brilliant Chromacolor Picture
- 100% Solid-State Chassis
- 30,000 Volts* of Picture Power
- Power Sentry Chassis Protection
- Solid-State Super Gold Video Gun Tuner

*Design average

CHOOSE ZENITH YOUR BEST COLOR TV BUY!

WILSON APPLIANCE

117 MAIN MULESHOE 272-5531 OR 272-5532



INTERENTAINING PATIENTS... During the summer girls voluntarily worked at the Nursing Home. One of the duties of these girls was to entertain the patients. Here Monica Dale and Gina Angely are shown playing with Tressie Webb on the sofa in the day room of the Nursing Home.

WE Will CUSTOM PROCESS YOUR BEEF TO YOUR SPECIFICATIONS

CALL OR COME IN TODAY!

CROW MEAT CO.

So. Hwy. 214
Friona, Texas
Phone 247-3333

CONGRATULATIONS

MISS MULESHOE... Sharon KELTON

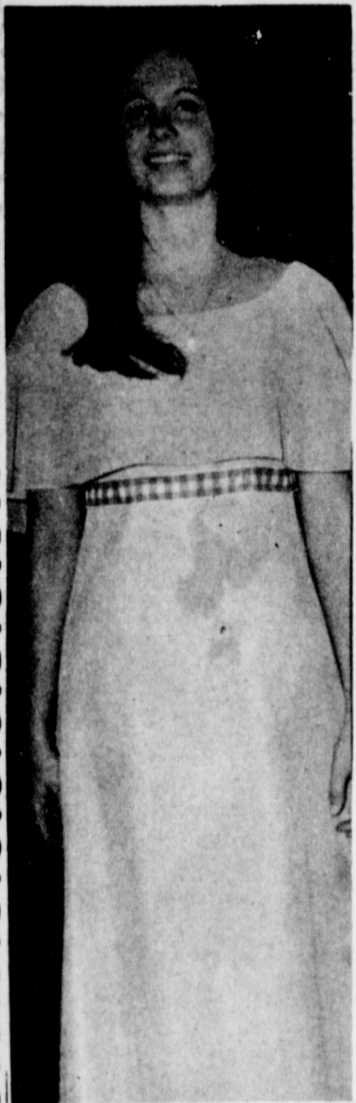

BELINDA NICKELS



BELINDA THROCKMORTON
Most Talented



PAM VINSON
First Runner-up



SUSAN MURRAY
Second Runner-up
Miss Congeniality



DEBBIE PURCELL

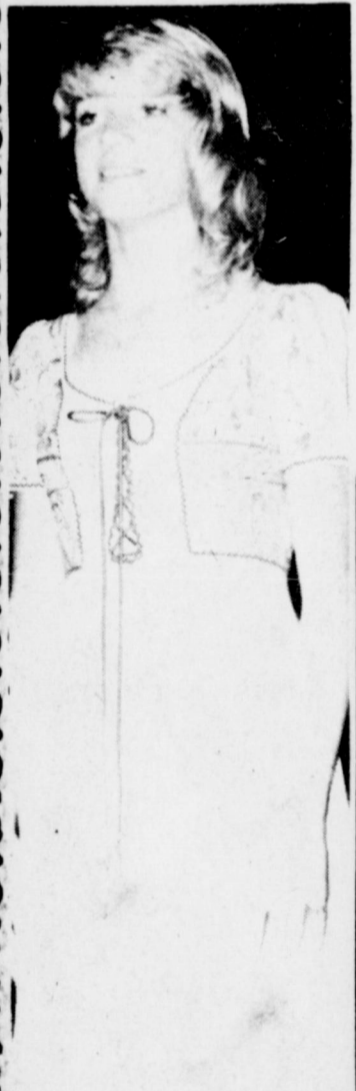

SHARON WRINKLE

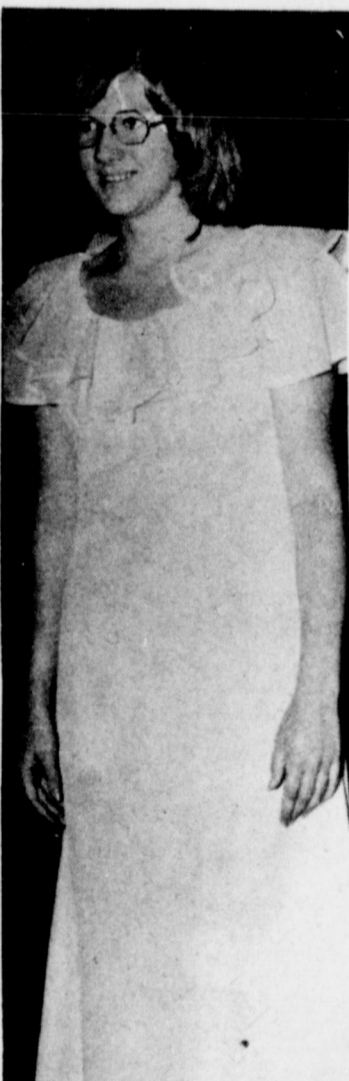

BEVERLY McCAMISH



SHERRELL RASCO

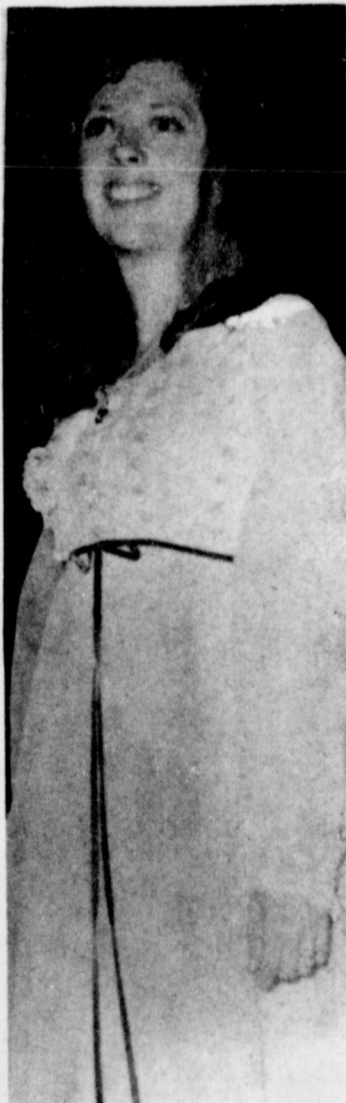

PRISCA YOUNG



KELLY CIHAK



TERESA HAMILTON



RHONDA STEVENSON



ANNA CASTORNA

The Jaycees wish to thank the following patrons for making the Miss Muleshoe Pageant possible.

Kelton Electric
Rasco Dept. Store
Bob Stovall Printing
James Crane Tire Co.
Decorator's 216 Floral
King Grain & Feed Lot
Farmers Spraying Service
Town & Country Auto, Inc.
Muleshoe Publishing Co., Inc.
Tri-County Savings & Loan Assn.

Fry & Cox Inc.
James Glaze Co.
Plains Auto Parts
San Francisco Cafe
St. Clair's Dept. Store
Heathington Lumber Co.
Muleshoe Motor Co., Inc.
Back Door & Mode O Day
Harmon-Field Ins. Agency
Whitt Watts & Rempe Implement Inc.

Texas Sesame
C.R. Anthony's
Wilson Appliance
Mills Machine Inc.
Ready Mix Concrete Co.
Poyner's White Store Inc.
Jim's Pay & Save Grocery
O.K. Spraying Service Inc.
Merle Norman Studio of Cosmetics

Dairy Queen
XIT Steak House
Woolley-Hurst Inc.
Western "66" Co.
First National Bank
Muleshoe Co-op Gin
Gibson Discount Center
Berry & Young Equipment
Howard Watson Alfalfa Hay
Muleshoe Chamber of Commerce & Ag.

Damron Drug
Irrigation Supply
Crow Chevrolet Co.
Cobb's Dept. Store
Beavers Flowerland
General Telephone Co.
Henry Insurance Agency
White's Cashway Grocery
Muleshoe Floral & Gift Shop
Western Auto Associate Store

CONGRATULATIONS

LITTLE MISS MULESHOE...TEENA SIESMORE



MICHELLE RUSSELL AND DONNIE BARRY



STEPHAINE REED AND GREG REED



COURTNEY BROWN AND CASEY WILSON



LISA HAMILTON AND DWANE HUTTON



LAREACE BARRETT AND MICHEAL BARRETT



KRISTINE MILLER AND KURT MILLER



BRENDA ELLIS AND JARROLD EMBRY



MECHELLE ARMSTRONG AND GARY DUNCAN

The Jaycees wish to thank the following patrons for making the Little Miss Muleshoe Pageant possible.

Kelton Electric
 Rasco Dept. Store
 Bob Stovall Printing
 James Crane Tire Co.
 Decorators 216 Floral
 King Grain & Feed Lot
 Farmers Spraying Service
 Town & Country Auto, Inc.
 Muleshoe Publishing Co., Inc.
 Tri-County Savings & Loan Assn.

Fry & Cox Inc.
 James Glaze Co.
 Plains Auto Parts
 San Francisco Cafe
 St. Clair's Dept. Store
 Heathington Lumber Co.
 Muleshoe Motor Co., Inc.
 Back Door and Mode O Day
 Harmon-Field Insurance Agency
 Whitt Watts & Rempe Implement Co.

Texas Sesame
 C. R. Anthony
 Wilson Appliance
 Mills Machine Inc.
 Ready Mix Concrete Co.
 Payner's White Store Inc.
 Jim's Pay & Save Grocery
 O K Spraying Service, Inc.
 Merle Norman Studio of Cosmetics

Dairy Queen
 XIT Steak House
 Wooley-Hurst Inc.
 Western "66" Co.
 First National Bank
 Muleshoe Co-op Gin
 Gibson Discount Center
 Barry & Young Equipment
 Howard Watson Alfalfa Hay
 Muleshoe Chamber of Commerce & Ag.

Damron Drug
 Irrigation Supply
 Crow Chevrolet Co.
 Cobb's Dept. Store
 Beavers Flowerland
 General Telephone Co.
 Henry Insurance Agency
 White's Cashways Grocery
 Muleshoe Floral & Gift Shop
 Western Auto Associate Store

OPEN DAILY
9 a.m.-8 p.m.
CLOSED SUNDAY

GIBSON'S DISCOUNT CENTER
WHERE YOU ALWAYS BUY THE BEST FOR LESS
1723 W. AMERICAN BLVD.

PRICES GOOD THURSDAY AUG. 29 THRU AUG. 31

RAINMAKERS
WIPER BLADES \$3⁹⁹
Reg. \$5.49

RASCO 12 DRAWER
SPACE MAKER \$2⁷⁷
Small Parts Organizer
Reg. \$3.49

BASF 8 TRACK
BLANK CARTRIDGES \$1⁴⁹
90 Minute
Reg. \$1.89

WHAM-O FRISBEE HORSESHOES \$2⁹⁹
Wild Action Fun
Reg. \$4.69

GIRLS DUNREATH
KNEE-HIGH SOCKS 59^c
Asst. Colors
Reg. 79^c

LITTLE CHILDREN'S STOP & GO
TENNIS SHOES \$1⁵⁹
Sizes 4-8
Reg. \$2.19

GOURMET PORCELAIN COOKWARE
3 QT. TEA KETTLE \$6⁹⁹
Decorator Colors
Reg. \$9.99

SUNBEAM Deluxe Mixmaster
MIXER \$44⁹⁷
Reg. \$52.97

WEAVER BOUNTY
4 QT. PRESSURE COOKER \$7⁹⁹
Gold or Avocado
Reg. \$10.49

LIBBEY NET SET
16oz. GLASSES \$2⁹⁹
W/STRAWBERRY APPLIQUE
4 Glass Set
Reg. \$3.99

LISTERINE Antiseptic \$1⁴⁹
32 oz.
Reg. \$1.79

LADY SUNBEAM SALON STYLE
HAIRDRYER \$16⁹⁷
Reg. \$19.97

O.J.'S BEAUTY LOTION 89^c
6 oz. Bottle
Reg. \$1.79

WONDER CLOTHS 49^c
ALL-PURPOSE WIPES
Polyester Strength
10 Reusable Cloths
Reg. 57^c

SAVE ON BRECK

MISS BRECK SUPER BALSAM UNTANGLES & CONDITIONS
12 oz. Reg. \$1.39 8 oz. Reg. \$1.07

WE MADE A SPECIAL PURCHASE OF BRECK TO PASS THE SAVING ON TO YOU!!!

49^c 39^c

NEW! Salon finish by BRECK
Reg. \$1.33

59^c

total care for just-washed hair
REGULAR OR EXTRA HOLD

NO RINSE CREME RINSE SPRAY
12 oz. Reg. \$1.19 8 oz. Reg. \$1.13

47^c 43^c

Texas Property Owners Assured Flood Coverage

Some 2,000 Texas property owners were assured today by the National Flood Insurers Association that they have the full protection of flood insurance policies which they have purchased but have not yet received because of a paper work backlog.

According to certain reports, the City of Muleshoe has certain areas of prime building spaces which fall into the flood requirement on insurance. These homes or future homes will be required to obtain flood insurance before loans will be made on them.

"This delay in getting policies to people has absolutely no effect on the coverage which they have purchased," said Wallace R. Smith, assistant general manager of

the NFIA, an association of private insurance companies formed to provide flood insurance under a cooperative government-private insurance industry program.

The program is administered by the Federal Insurance Administration, a unit of the Department of Housing and Urban Development. It was established under the National Flood Insurance Act of 1968. Policies may be obtained through a local property and casualty insurance agent or broker. The NFIA appoints a single servicing company for each eligible area, through which the policies are written. The company then supplies agents and brokers with applications upon request and processes requests for flood

insurance received from local agents and brokers.

"If one of the property owners affected by the backlog should suffer a loss covered by the policy," said Smith, "he will be paid just as if he had the policy."

Smith said the backlog of paper work, which affects flood insurance policies purchased since July 1, is the result of a delay in the preparation of special flood maps needed to set flood insurance rates and a delay in the amiling of a new flood insurance manual to servicing companies.

The problem actually began, according to NFIA, with the passage of federal legislation late last year which expanded the flood insurance program. In most cases, the amount of flood insurance available to home owners and businessmen in flood-prone areas was increased by more than 100 per cent.

published.

The remaining 133 Texas communities are under the emergency program, under which subsidized rates are charged pending the completion of actuarial studies in these communities.

Adding to the problems of the NFIA, according to Smith, has been the tremendous increase in the number of flood insurance policies being written since the program was expanded. He estimated that the 375,000 policies now in force countrywide will grow to a million by the end of 1974 and to more than one and one-half million by July of 1975.

On Wall Street
By Bob Hill
Lentz, Newton & Co.

Guide For Apartment Hunt

Several columns ago I commented on a new practice by some mortgage lenders in the Milwaukee area of slipping a sliding-scale interest rate clause into conventional new-home loans. No one thought much about it until the money crunch hit. Then the interest rate went up on a number of home loans and the screams of unhappy homeowners were heard all the way to Washington.

Once again the proposal has been made by the head of the Federal Home Loan Bank that variable interest rates be used on home mortgages. The variable interest rate proposal was made two years ago and received such a violent congressional reaction at that time that it was quickly withdrawn. The objectionable part then, as now, was whether the proposal would result in a loss of home equity by older couples, especially those with fixed incomes. The proposal could lead to a rise in home mortgage interest costs of as much as two and one half percent over the life of a mortgage.

The variable interest rate proposal is being offered as a possible solution to the heavy

drain of depositors dollars out of savings and loan associations and into other higher yielding short-term investments. Time was when a government ceiling on how much a savings and loan could pay depositors, helped keep home mortgage rates down. But not any more. The average effective interest rate on conventional new-home loans has hit an all-time high of nine percent, up from 7.8% just a year ago. So, in spite of government ceilings on the amount of interest which savings and loan depositors may receive, mortgage interest rates continue to flee the thrift institutions.

Better than 60% of the country's housing money comes from thrift institutions where the small investors puts their savings. Congress is aware of the right of the small investor to get an attractive return on his savings. By holding down interest rates on savings and loan deposits, the government in effect is forcing the small investor to subsidize the homebuyer at a rate of return of seven or seven and one half percent when the current rate of inflation is over 10%.

The expanded program called for NFIA to distribute by July 1 of this year the new manual, which includes new policies and new policy applications. It also called for the Federal Insurance Administration to prepare by July 1 flood insurance rate maps for various sections of the country. These maps establish the vulnerability of a given area to flooding and thus provide a basis for determining the cost of flood insurance.

While the new flood insurance manual was in the hands of all agents by July 1, NFIA said, the companies which service the program did not receive them until about July 10. In addition, some agents mistakenly continued to use the old applications. Also about a third of the flood maps were not completed in time and another third were completed but were inaccurate, according to NFIA.

As a result, policies sold from July 1 on -- most of which went into effect as usual after a 15-day waiting period -- could not actually be issued. (In the first 30 days in which an area is eligible for flood insurance, there is no waiting period.) Some of the premiums collected will have to be adjusted, some upward and some downward. In no case, said Smith, will the premium adjustment amount to more than a few dollars a year.

The premium adjustments, NFIA said, apply only to policies written under what is called the regular flood insurance program. This program, which is applicable in about 69 of the 202 Texas communities eligible for flood insurance, is in effect in areas for which actuarial rates have been es-

The Sandhills Philosopher

Editor's note: The Sandhills Philosopher on his Johnson grass farm is either serious or kidding this week, take your choice.

Dear editor:

I have been working on a theory for permanent world peace and I'd like to know what you think of it.

It's fairly simple, once you get hold of it.

Take the current situation, on Cyprus. As I understand it, Turkey wants part of the island, Greek another, and the Cypriots haven't been consulted either way, so it's only natural that Greece and Turkey should fight about it until Henry Kissinger can figure out how to divide the island as he has every right to do since both sides are fighting with our weapons.

There's the point. An undivided country is an open invitation to warfare. All countries smaller than the United States, China, Russia and anybody else who has the atom bomb should be divided at once before fighting breaks out and kept that way, and it should have been done years ago. You don't see North Dakota fighting South Dakota, do you? North Carolina fighting South Carolina? Those places got used to the idea of being divided long ago and settled down to peaceful co-existence.

If Henry Kissinger would sit down with a map and a ruler and divide every small country exactly in half and then call a world conference to see what other countries get which halves, we might put an end to these constant squabbles and settle down to waiting around till somebody figures out an answer to inflation.

Some may argue that the small countries aren't going to like this, but have you ever heard of a small country being consulted when a bigger country decided to take it over? And of course some may point out that there's a South Korea and a North Korea and a South Vietnam and a North Vietnam and they're still fighting, but people who point out such things probably are members of the media who go around emphasizing the bad side of a good theory.

The world is not all bad. I've got a neighbor who claims he drove into a filling station the other day and they cleaned his windshield and checked his battery water.

Yours faithfully,
J.A.

Poor Guy
Man is like a lamp wick-- trimmed lots of times before he gets the right flame.
-Mainsheet, Bainbridge.

SAT. AUG. 31

9 99^c

KING SIZE WALLET CREATIVE COLOR PORTRAITS FOR ONLY

Extra Charge for GROUPS

NO LIMIT

GET PICTURES MADE OF GRANDMA, GRANDPA, DAD, MOM AND ALL THE LITTLE ONES AT THESE SAME LOW PRICES!

SHUGART COLOR PHOTOS

ASK About Our FREE 8 x 10 OFFER

Jim's Pay N' Save
201 S. First Street
Muleshoe, Texas

1975 Cotton Loan Program

The Secretary of Agriculture has announced his intentions to make the following determinations with respect to the 1975 crop of upland and extra long staple cotton and cottonseed:

(a) loan level for upland lint cotton,
(b) loan level and payment rate for extra long staple lint cotton,
(c) detailed operating provisions to carry out the price support program for lint cotton,
(d) loan level for seed cotton,
(e) detailed operating provisions to carry out the seed cotton loan program.

Anyone wishing to submit information with regard to these determinations should direct their information to the Director, Cotton, Rice and Oilseed Division, Agricultural Stabilization and Conservation Service, USDA, Washington, D.C. 20250 in time to arrive in Washington, not later than September 16, 1974.

MISSOURI BEEF PACKERS INC.

Is Now Accepting Applications For Kill Floor Personnel. We Offer Year Round Employment Paid Vacations Paid Holidays Company Paid Group Hospital Insurance, Good Wages And No Experience Necessary. Apply At Personnel Office.

MISSOURI BEEF PACKERS INC.
FRIONA, TEXAS
Four Miles West Of Friona
On HWY 60
Equal Opportunity Employer

WANTED ADS

OPEN RATES
1st insertion, per word - 9¢
2nd and add., per word - 6¢
NATIONAL RATES
1st insertion, per word - 11¢
2nd and add., per word - 7¢
Minimum Charge - 50¢
CARD OF THANKS - \$2.00
Classified Display - \$1.12 per column inch.
Double Rate for Blind Ads - \$1.15 per col inch for Rev.
DEADLINE FOR INSERTION
Noon Tuesday for Thursday
Noon Friday for Sunday
WE RESERVE THE
Right to classify, revise or
reject any ad.
NOT RESPONSIBLE
For any error after ad has
run once.

1. PERSONALS
Like a good neighbor, State Farm is there. For car, home, life and health insurance call: Carter Reed 806-272-3215, 111 W. Ave. D, 1-30s-tfc

FOR YOUR Stanley Home Products, Jewell Broyles, call 965-2481 1-18t-tfc

3. HELP WANTED

WANTED: Typist. Must type 50 words per minute at least. Inquire in person at Journal, 21s-3tfc

ACCEPTING Applications for R.N. at Plains Memorial Hospital at Dimmitt, Texas. Call 647-2191 and ask for Verle West, Administrator or A'Lian Bradley. Shift preference will be considered. 3-25s-tfc

WANTED: Experienced farm hand, House phone and utilities furnished good salary. Phone 806-265-3261 or 806-265-3489. 3-34t-8tc

WANTED: Must have some experience in handling hogs and driving tractor. Must be a mature and responsible person. Call 806-965-2930. 3-32s-tfc

The Five Area Telephone Cooperative is now taking applications for a material clerk's position. Application forms are available at the cooperative at 305 E. Ave. B, Muleshoe, Tex. 3-34s-2tc

WANTED: 2 mechanics. Excellent opportunity and working conditions. Apply in person, Town & Country Auto Inc. Clovis Highway. 3-32t-tfc

WANTED: One full-charge bookkeeper with experience in preparation of P & L statements. Prefer one who has had experience in grain or cattle accounting or both, but would consider one with adequate experience otherwise. Machine accounting knowledge would also be helpful. Salary to commensurate with experience and ability. If you do not meet these qualifications, do not apply. If you do, then call James Williams at King Grain CO. 806-272-4541. 3-35t-2tc

5. APARTMENTS FOR RENT
FRIONA APTS. now have available 1, 2, and 3 bedroom, \$145.00. Call 247-3666 or come by 1300 Walnut Street, Friona. Sorry no pets. 5-24s-tfc

FOR RENT: 2 bedroom unfurnished apartment. Phone 272-4838. Smallwood Real Estate. 5-47s-tfc

8 REAL ESTATE FOR SALE
FOR SALE: Four bedroom two bath, living room, dining room, family room and pool room. Dishwasher, built in oven and range, garbage disposal. Total 2450 sq. ft. Phone 806-946-2684. 8-32t-7tp

FOR SALE: 2 bedroom brick, 1 bath, livingroom, Den and Kitchen, utility room, garage, fenced back yard. Call 806-272-5564. 8-32s-6tc

FOR SALE OR LEASE: 28 X 140 brick building downtown. 202 East Ave. B. Day 806-272-4718, Night 272-4443. 8-33s-tfc

FOR SALE: 3 bedroom brick 2 bath. Phone 272-4819, 1502 W. Ave. C. 8-21s-tfc

FOR SALE: Beauty shop, call 965-2660 or 272-4375. 8-33s-tfc

Three bedroom house for sale or lease. Sale for \$10,500.00 or lease of \$130.00 per month 1828 W. Ash. Call 806-272-3463. 8-34s-tfc

9. AUTOMOBILES FOR SALE
FOR SALE: 1969 Mercury Cougar XR7. Power and air. Call 272-5541 after 6:00. 9-39t-tfp

FOR SALE: 1972 Chevrolet Truck with spreader bed. Call 272-4340. 9-33s-4tc

FOR SALE: 1967 two ton Dodge truck, ready for grain bed, good condition. 1968 Chevrolet carryall, truck, four wheel drive, good condition. T.L. Timmons, 806-272-3819. 9-33s-tfc

FOR SALE: 1964 Ford 4 door. See at 507 W. 5th, after 6:30 p.m. 9-34t-6tp

10. FARM EQUIP. FOR SALE
FOR SALE: 70 Ford F600 428 5 speed, 1 year old, 16" Knap-hide grain bed with hoist and one 15" wood grain bed. 1964. 95 John Deere 14' header with pick-up reel on butane, one 500 gal. propane trailer tank. 965-2680 or 272-5541. 10-34t-tfc

FOR HIRE: Michigan loader, engine pits packing and tail water pits cleaned. Bill Mumme 806-799-4957.

FOR SALE: 1962 Massey - Super 92 Combine with cab, Good shape, \$3,000.00. Call 806-272-4084 nights. 10-35t-4tp

11. FOR SALE OR TRADE
FOR SALE: 4 apartment complex, 300 block west 20th, good income, good tax possibilities. Phone 272-4284 after five 272-4491. 11-20t-tfc

FOR SALE OR TRADE: Layne Apartments. See Mrs. Layne at 524 S. 1st Street. 11-25s-tfc

12. HOUSEHOLD GOODS
FOR SALE: Chrome dinette table, 35" X 45 1/2", 2 extra leaves, 12" each, 4 chairs. Neutral color, like new. Call 806-272-3495. 12-35t-tfc

Pianos, organs, band instruments, new and used. Professional repairs, sheet music, rentals, terms. Phillips House Of Music 118 Main, Clovis, N.M. Phone 505-763-5041 12-34s-tfc

13. MISCELLANEOUS
FOR SALE: 14' X 80' Hensler American Mobile Home. 3 bedroom, 2 bath, Call 806-272-3063. 15-32t-tfc

FOR SALE: 1972 25' tandem travel trailer, fridgaire air, self contained, consider trade. Muleshoe Trailer Park. 15-35t-ltp

FOR SALE: Black-eyed peas and Okra. Two miles west on highway 84 then two miles north. Call 272-3657, Virginia KIRK. 15-33s-tfc

Glen's BACKHOE SERVICE
806/272-4841
GLEN WATRINS

POOL REAL ESTATE
214 E American Blvd
Phone 806-272-4716
Farm And Homes
We make the prices fit.
8-28s-tfc

WANTED: Early Corn Picking job. Quality work with new equipment. Mark Hiel Upland, Nebraska, 308-224-3542. If no answer 308-799-2354. 15-34t-4tp

FOR SALE: SHH TZU Puppies Two females, one black and white, one grey and white. Pick of litters. To wean after August 26, Phone 272-4749. 15-33t-tfp

Calves 7 to 14 days old, Healthy and started on bottle. Free delivery of 10 or more. Call 214-223-5171 after 7 p.m. 16-28s-24tc

LOST: Tan and white female Chihuahua, Lost Sunday, August 18 northwest of Lazbuddie, Reward, Phone Bovina, 238-1150 or 238-1323 or Lazbuddie 965-2150. 2-34s-2tc

PAINTING WANTED in Muleshoe area. Interior or exterior. Free estimate by the job or by the hour. Call 806-272-4874. 15-34t-4tc

VALLEY CABINET SHOP
Custom made cabinets, furniture refinishing and remodeling. Call 505-763-9966 or 505-763-9457. 906 W. 7th. St. Clovis, N.M. 15-34s-6tc

Cess Pool Cleaning
Cesspools pumped with a MUD-PUMP & treated with bacteria & enzymes to liquefy solids & loosen sides for better drainage. Dipping vats drained and liquids hauled to your disposal pit. Grease pits drained & treated. Mollasses pits drained. Phone 272-3677 or 272-3467 ELMER DAVIS

LEASE A SELF-PROPELLED VALLEY SPRINKLER SYSTEM
Available now for wheat planting season. Call or come by and let us explain the advantages of leasing a valley sprinkler.
AVI INC.
W HWY 84 272-3565

All type roofing & building repair. FREE ESTIMATES
Phone 806-272-3756
DON'S ROOFING CO.
15-32s-tfc

JAMES GLAZE COMPANY Insurance
Phone 272-4549 232 Main 421-tfc

USED TRADE-IN ITEMS FOR SALE

Divan & Chair.....	\$49.95
19" Portable T. V.....	\$59.95
Refrigerator, 60 day guarantee.....	\$115.00
Television, 60 day guarantee.....	\$75.00
Record Player, automatic changer.....	\$31.95
Sewing Machine with case.....	\$34.95
Washing Machine, 60 day guarantee.....	\$79.95
30" Gas Range.....	\$85.00
Clothes Dryer, 115 volts.....	\$69.95
Electric Range, real nice.....	\$95.00
24" Girl's Bicycle.....	\$29.95
Used Down Draft Air Conditioner.....	\$75.00
Late Model Color T. V. 20".....	\$150.00
Recliner Chair.....	\$49.95
Vacuum Cleaner.....	\$19.95

Western Auto Assoc. Store
320 Main Street Muleshoe, Texas

Terrell Rites Held Wednesday

Onas Terrell, 65, died August 26, 1974 at 7:50 a.m. in the West Plains Hospital in Muleshoe. A Bailey County resident since, 1927, Terrell had moved here from Duncan, Oklahoma.

In 1944 he married Ruth Sullivan of Muleshoe. He was a member of the First Baptist Church of Muleshoe and a retired Texas Highway Department employee in the maintenance section.

Terrell was born November 28, 1908 in Comanche, Oklahoma. Services were held August 28, Wednesday at 2:00 p.m. in the First Baptist Church at Muleshoe. The Reverend Doug DuBoise from Pampa officiated.

Burial was in Bailey County Memorial Park under the direction of Singleton-Ellis Funeral Home.

Survivors include his wife, Ruth, one daughter Mrs. Bobbie Haney of Bovina, three sisters, Mrs. Raneta Dawson and Mrs. Hazel Reed-er of Muleshoe, Mrs. Dorothy Ward of Gallup, New Mexico, Two brothers, Joe of Fort Sumner and Marvin of Concord, California and one grandchild.



ONAS TERRELL



AUGUST TOURIST OF THE MONTH . . . are Mr. and Mrs. LeRoy Hoffee and children, Sheri and Jerrold. The Hoffees are from Fort Worth where he works for General Dynamics. Pictured 1 to r back row are: Dave Suddeth, Chamber of Commerce President, City Patrolman David Wiesan, Chamber Manager Tommy Black. Front row, 1 to r, Mr. and Mrs. LeRoy Hoffee, Sheri and Jerrold and Ambassadors Susie Cousatte and Perri Poyner. The tourists were hosted by the XIT Restaurant and by the Deep Rock Service Station.

News Of Our Servicemen

Dickie Garcia

Ft. Hood, Tex. (AHTNC) AUG. 5 -- Specialist Four Dickie O. Garcia, son of Mr. and Mrs. Juan Garcia, 413 E. 4th Street, Muleshoe, Texas, re-enlisted for six years in the regular Army while serving with the 1st Cavalry Division at Ft. Hood, Texas. Spec. Garcia is a field wireman in Headquarters Battery, Division Artillery at the fort. His wife, Ricarda, is with him in Texas.

GENERAL REVENUE SHARING ACTUAL USE REPORT

General Revenue Sharing provides federal funds directly to local and state governments. Your government must publish this report advising you how these funds have been used or obligated during the year from July 1, 1973, thru June 30, 1974. This is to inform you of your government's priorities and to encourage your participation in decisions on how future funds should be spent.

CATEGORIES (A)	ACTUAL EXPENDITURES		THE GOVERNMENT OF BAILEY COUNTY
	CAPITAL (B)	OPERATING/ MAINTENANCE (C)	
1 PUBLIC SAFETY	\$	\$	has received General Revenue Sharing payments totaling \$84,600 during the period from July 1, 1973, thru June 30, 1974. ACCOUNT NO. 44 1 009 009
2 ENVIRONMENTAL PROTECTION	\$	\$	BAILEY COUNTY COUNTY JUDGE BOX 589 MULESHOE TEXAS 79347
3 PUBLIC TRANSPORTATION	\$ 24,009.11	\$	
4 HEALTH	\$	\$	
5 RECREATION	\$	\$	
6 LIBRARIES	\$ 6,190.62	\$	
7 SOCIAL SERVICES FOR AGED OR POOR	\$	\$	
8 FINANCIAL ADMINISTRATION	\$	\$	
9 MULTIPURPOSE AND GENERAL GOVT.	\$ 50,331.95	\$	
10 EDUCATION	\$	\$	
11 SOCIAL DEVELOPMENT	\$	\$	
12 HOUSING & COMMUNITY DEVELOPMENT	\$	\$	
13 ECONOMIC DEVELOPMENT	\$	\$	
14 OTHER (Specify) AGR. & Civic Center	\$ 33,954.15	\$	
15 TOTALS	\$	\$	

(D) TRUST FUND REPORT

(1) Balance as of June 30, 1973.....	\$ 34,311.30
(2) Revenue Sharing Funds Received from July 1, 1973 through June 30, 1974.....	\$ 84,600.00
(3) Interest Earned.....	\$ 1,190.45
(4) Total Funds Available.....	\$ 120,101.75
(5) Total Amount Expended.....	\$ 114,485.83
(6) Balance as of June 30, 1974.....	\$ 5,615.92

NONDISCRIMINATION REQUIREMENTS HAVE BEEN MET
(E) CERTIFICATION: I certify that I am the Chief Executive Officer and, with respect to the anti-discrimination laws reported hereon, I certify that they have not been used in violation of either the priority expenditure requirement (Section 103) or the matching funds prohibition (Section 104) of the Act.
Signed: Glen Williams Aug. 27, 1974
Signature of Chief Executive Date
Name and Title

PLEASE NOTE
The foregoing is a report of expenditures made from Bailey County Revenue Sharing Funds received during the period beginning July 1, 1973, and ending June 30, 1974. And for the purpose of further explanation we include the following:

- PUBLIC TRANSPORTATION:**
These items are payments on new motor graders for Precincts, 1, 2, and 4 respectively in the approximate amounts of \$8,000.00 each.
- LIBRARIES**
These items are Bailey County's share of the cost of a new chassis and body for the four county area bookmobile.
- MULTIPURPOSE & GENERAL GOVERNMENT**
These are improvements to the Courthouse, microfilming and storing important records, and purchase of office space for the Food Stamp, Family Planning, and Welfare Offices.
- OTHER-AGRICULTURAL AND CIVIC CENTER**
These are purchases of property as a potential site for the proposed Agricultural and Civic Center.

Glen Williams
Glen Williams
County Judge
Bailey County, Texas

STATE CAPITAL Highlights AND Sidelights

by Lyndell Williams
TEXAS PRESS ASSOCIATION

AUSTIN, Tex. — Battle lines are drawn for the State Democratic Convention here September 17.

Liberal delegates, although apparently outnumbered, asserted their intentions at a recent meeting in San Antonio to claim their full share of convention plums.

— First, they made clear, they will fight for proportional representation on the State Democratic Executive Committee, the party's policy-making and house-keeping body in Texas.

— Second, they are demanding their share of the 76 delegates to the national Democratic mid-term mini-

convention in Kansas City next December.

— The liberals also made preparations for expressing their views on the party platform, resolutions and rules.

— Finally, they indicated they may challenge Gov. Dolph Briscoe's choice for SDEC chairman and other top committee officers. Choices of incumbent governors for these posts traditionally have gone unchallenged where they have majority control of conventions.

The "open party" Democrats at the San Antonio ses-

sion adopted a platform committing themselves to a state party organization that will support Democratic candidates and principles at all levels rather than "promoting the policies of incumbent governors."

Bob Bullock of Austin, Democratic nominee for comptroller, is being urged to oppose incumbent SDEC Chairman Calvin Guest of Bryan, Governor Briscoe's choice for a second term.

Meanwhile, the national Democratic charter commission broke up in anger when

party regulars and reformers clashed over reform measures in the proposed Democratic constitution.

GOVERNORS TO MEET — Governors of the southern states, Puerto Rico and the Virgin Islands will meet near here September 8-11 to discuss a wide range of problems, including economy and energy.

Governor Briscoe is host to the Southern Governors Conference which will meet at Lakeway, a luxury resort on Lake Travis 20 miles north-

west of the Capital City.

About 300 reporters will join the 19 governors and their staffs for the three-day business meeting, and the social rounds of tennis, golf, sailing and parties.

Gov. Melvin Evans, governor of the Virgin Islands, is chairman of the Southern Governors Conference for 1973-74.

ment that National GOP Chairman George Bush of Houston did not get the vice presidential nomination, although most had no objection to Nelson Rockefeller.

Joe Bill Watkins is resigning as executive assistant to Attorney General Hill, and will be succeeded by David Kendell. Watkins will return to law practice in Houston.

Governor Briscoe has asked Armstrong County be added to the list of counties designated as disaster areas due to prolonged drought in Central and West Texas.

State Banking Department received an application for a Twin City State Bank at Texarkana.

A statute of former President Lyndon B. Johnson was unveiled at LBJ State Park near Stonewall Saturday (August 24).

The Department of Public Safety denied it made any surveillance or background reports on members or staff of a joint committee on prison reform.

Texas Water Rights Commission set October 10 hearings on creation of Meadowlakes Municipal Utility District (Burnet County) and Timmeron MUD 1 (Hays County near Wimberly).

Three Way News

By Mrs. H.W. Garvin

Mr. and Mrs. Roy Oxford and children from Morton, visited the W.H. Eubanks, Sunday.

Several from the community attended the wedding of Kandice Sowder and Jack McCarty in Canyon, Friday night. Kandice is the daughter of Mr. and Mrs. Joe Sowder.

Rev. Wendell Dunlap from Wayland Baptist College spoke at the evening service, at Three Way Baptist Church. Mr. Dunlap is a Lay Witness coordinator at the College. The evening worship was followed by fellowship dinner, in the dining room or the church. Rev. Jack DeWitt is the pastor.

The community has had rain the past few days ranging from four inches up to ten inches in some parts of the community. The rain was welcomed as it had been very dry.

Kim and Glenn Fowler from Lubbock spent the week with their grandparents, the D.S. Fowler's.

Mrs. Rayford Masten, Mrs. Billy Sokora and Mrs. Lamar Taylor were in Lubbock, Monday. They met Mr. and Mrs. Clarence Albus and Mrs. Mastens mother, Vera Roberts who resides in West Wind care center. All enjoyed lunch at Furr's Cafeteria.

Mr. and Mrs. Rayford Masten from Maple, Mr. and Mrs. Billy Sokora and daughter from Bermingham, Alabama, Mr. and Mrs. Lamar Pollard and son from Levelland, were dinner guests in the Clarence Benton home, in Spade, Tuesday night.

The T.D. Davis home was the scene Thursday afternoon, for a bridal shower honoring Terry Ann Warren, bride-elect of Michael Bridges. Out of town guests were Mrs. Mike Bridges mother of the groom from Abernathy, Mrs. O.A. Warren, Sr. from Big Springs, Mrs. R.L. Clark from Levelland, Mrs. Julie Clark from Levelland, Mrs. Carl Hogue from Brownfield, Mrs. Curtis Hill from Big Springs, Mrs. Fred Knott and Mrs. B.A. Kenley from Lubbock. The couple received many pretty and useful gifts.

Rev. and Mrs. James Gilentine and Jimmy visited her parents the H.W. Garvins, Monday.

Sgt. and Mrs. Andy Vinson from Clovis, N.M., spent the weekend with the Dutch Powells.

NEWS VIEWS

Richard Nixon, President, in Moscow: "The peace we seek to build is one that is far more than simply the end of war."

INSURANCE JARGON HIT — The State Board of Insurance is declaring war on "the fine print, double talk and gobbledy-gook" in insurance policies, according to Board Chairman Joe Christie.

Christie said the average policy holder cannot understand policy jargon, and recent tests show Einstein's theory of relativity is more readable than an average hospital insurance plan.

Christie said efforts will be made in the next session of the legislature to improve "the readability factor" of insurance policies. He recommended that other state agencies give some attention to similar readability problems involving documents over which they have jurisdiction.

No-fault auto insurance will be another subject for legislative consideration in 1975, Christie told Texas Bankers Association at a conference here. He said a recent study on the subject by the Lyndon Baines Johnson School of Public Affairs will be of major help to lawmakers.

AG OPINIONS — The University of Texas must give a legislator access to files on UT land leases, but may keep confidential land appraisals and sealed bid contents, Atty. Gen. John Hill held.

In other recent opinions, Hill concluded:

• Records of a city's exercise of licensing authority over electrical installations is public information and should be disclosed.

• Police supplementary reports of accidents, including witnesses' statements and photographs, although involving possible litigation against a city, are part of the official record and are not excepted from disclosure.

• A faculty member who fails to exercise the option to participate in the optional teacher retirement system does not have the right to a second opportunity to exercise that option on returning to teaching in Texas after terminating previous employment and leaving the state to seek an advanced degree.

• Whether a water pump and irrigation casing are fixtures within terms of taxation depends on facts in a particular case.

• An individual who is not a registered engineer may not display or use membership in or certification by an association using the term "engineer" in its name in his professional or business activities.

COMMITTEES NAMED — State Democratic Chairman Calvin Guest named an election advisory committee to plan statewide rallies and extensive voter registration and get-out-the-vote campaigns to help Democratic nominees.

A pre-election statewide telecast is also under consideration for the party's nominees.

Members of the committee include all statewide Democratic nominees, Guadalupe County Democratic Chairman Lem Allen, Travis County Chairman Ken Wendler, Midland County Chairman Vann Culp, Tarrant County Chairman Estil Vance, Swisher County Chairman R. T. O'Daniel.

Also Democratic Congressional Candidates Bob Krueger of New Braunfels, Jack Hightower of Vernon and Mike McKeel of Dallas and seven members of the State Democratic Executive Committee.

SCHOOL AID APPROVED — Seven Texas school districts and four regional education service centers will receive a total of \$191,091 in federal funds to develop modern planning, budgeting and program evaluation techniques in 1974-75.

The grants will go to El Paso, Galveston, Birdville, Waxahatchie, Irving, New Caney and Lockhart and to ESC regions in Edinburg, Corpus Christi, San Angelo and El Paso. A second round of grants totalling \$79,599 will be awarded later this fall.

SHORT SNORTS

A Houston federal court decision held unconstitutional a requirement that campaign literature contain both the name of the person paying for it and identification of the printer or publisher who prepared it. The state will appeal.

Texas Republicans generally expressed disappoint-

HAVE MACHINE - WILL TRAVEL
PHIPPS & SON ASSOCIATES

- *Land Developing & Investments
- *Heavy Machinery Bought & Sold
- *Manure Spreading
- *Dirt Work
- *Silage Cuttine & Hauling
- *Compost Manure
- *Corn Threshing

Home Office 1700 W. 9th
Frisco, Texas 79035

Mobile Phone 806-265-3690
Office 806-247-3404

We've got Rhythm... and VALUES!

PEYTON RANCH BRAND BACON 2 Lb. Pkg. \$1.98

ARMOURS STAR CURED SALT PORK Lb. 79¢

SWIFTS PREMIUM PROTEN BEEF RIB STEAK Lb. \$1.19

SWIFTS PREMIUM PROTEN BEEF ARM ROAST Lb. \$1.09

SWIFT PREIUM PROTEN BEEF RANGH STEAK Lb. \$1.19

PEYTON'S ALL MEAT BOLOGNA 12 oz. Pkg. 59¢

LINK HORMELS LITTLE SIZZLERS SAUSAGE 12 Oz. Pkg. 79¢

HORMEL FAMILY PAK PORK CHOPS Lb. 99¢

PEYTON'S FRANKS 12 oz. Pkg. 59¢

ALL MEAT SKINLESS

STORE HOURS
7:30 a.m. til 9:00 p.m.
MONDAY thru SATURDAY
CLOSED SUNDAY.

1/2 Gal. Ctn. CLOVERLAKE BUTTER MILK 69¢

#303 CAN WHITE SWAN FRUIT COCKTAIL 39¢

32 Oz. BTL. 6 BTL. CTN. COCA COLA \$1.59

CLOVERLAKE 1/2 Gal. Ctn. ICE CREAM 99¢

WHITE SWAN ALL GRINDS COFFEE 1 Lb. Tin 99¢

CLOVERLAKE PT. CTN. HALF & HALF CREAM 39¢

CLOVERLAKE 24 Oz. CTN. COTTAGE CHEESE 89¢

7 1/4 Oz. Pkg. Keebler Fudge Stick COOKIES 59¢

1/2 Gal. Ctn. Cloverlake ICE CREAM 99¢

#303 Can White Swan Cream Style Golden CORN 25¢

#303 Can White Swan SPINACH 25¢

Qt. Bottle Best Maid WAFFLE SYRUP 89¢

10 oz. Pkg. Kraft Jet-Puffed MARSHMALLOWS 29¢

10 lb. Bag Gladiola Flour GLADIOLA FLOUR \$1.79

2 lb. Box Nestle's Chocolate QUIK \$1.19

#303 Can Diamond TOMATOES 29¢

#1 Tall Can Full Dress DOG FOOD 3 For 45¢

#2 Can Ranch Style CHILI 89¢

#300 Can Libby's Family RIPE OLIVES 49¢

28 oz. Bottle PINE-SOL \$1.09

15 oz. Can Faultless SPRAY STARCH 55¢

Cold Power - Giant Size Box DETERGENT 95¢

22 Oz. Btl. Dishwashing Detergent DAWN 69¢

NOTICE

CASHWAY GRO. HAS BEEN AUTHORIZED BY THE DEPARTMENT OF AGRICULTURAL TO ACCEPT YOUR FOOD STAMPS EFFECTIVE IMMEDIATELY. YOUR BUSINESS IS WELCOME AND APPRECIATED AT CASHWAY.

GUNN BROS. STAMPS WITH ALL FOOD STAMP PURCHASES

FROZEN Food Sale

10 oz. Pkg. Trophy Sliced Frozen **STRAWBERRIES** 35¢

2 1/2 lb. Box Keith's Fantail Frozen **BREADED SHRIMP** \$6.98

10 oz. Pkg. Keith's Baby Frozen **LIMA BEANS** 25¢

9 oz. Pkg. Bird's Eye Cut Frozen **GREEN BEANS** 35¢

VEGETABLE OIL \$1.99

WHITE SWAN 48 Oz. BTL.

PRODUCE

Calif. ITALIAN **PRUNES** Lb. 29¢

TEXAS GARDEN FRESH RADISHES 6 oz. Cello Pkg. 9¢

GREEN BELL PEPPERS Lb. 29¢

TEXAS # 2 RUSSETT 10 Lb. Bag **POTATOES** 69¢

GUNN BROS STAMPS DOUBLE EVERY WEDNESDAY

White's CASHWAY

STORE HOURS 7:30 A.M. TIL 9:00 P.M. Monday Thru Saturday CLOSED Sunday

We Reserve The Right To Limit Quantities

Listen to MULETRAIN over KMUL 10:15 a.m. Sponsored by WHITE'S CASHWAY

NEWS VIEWS

Richard Nixon, President, in Moscow: "The peace we seek to build is one that is far more than simply the end of war."

HAVE MACHINE - WILL TRAVEL
PHIPPS & SON ASSOCIATES

- *Land Developing & Investments
- *Heavy Machinery Bought & Sold
- *Manure Spreading
- *Dirt Work
- *Silage Cuttine & Hauling
- *Compost Manure
- *Corn Threshing

Home Office 1700 W. 9th
Frisco, Texas 79035

Mobile Phone 806-265-3690
Office 806-247-3404