



# THE MULESHOE JOURNAL

'The Community of Opportunity-Where Water Makes the Difference'

## Weather

	HIGH	LOW
September 9	85	55
September 10	83	59
September 11	83	57
September 12	85	57

Rainfall to Date: 13.23

VOL. 51 No. 37

8 PAGES

Published Every Thursday at Muleshoe, Bailey County, Texas 79847

10 CENTS

Thursday, September 13, 1973

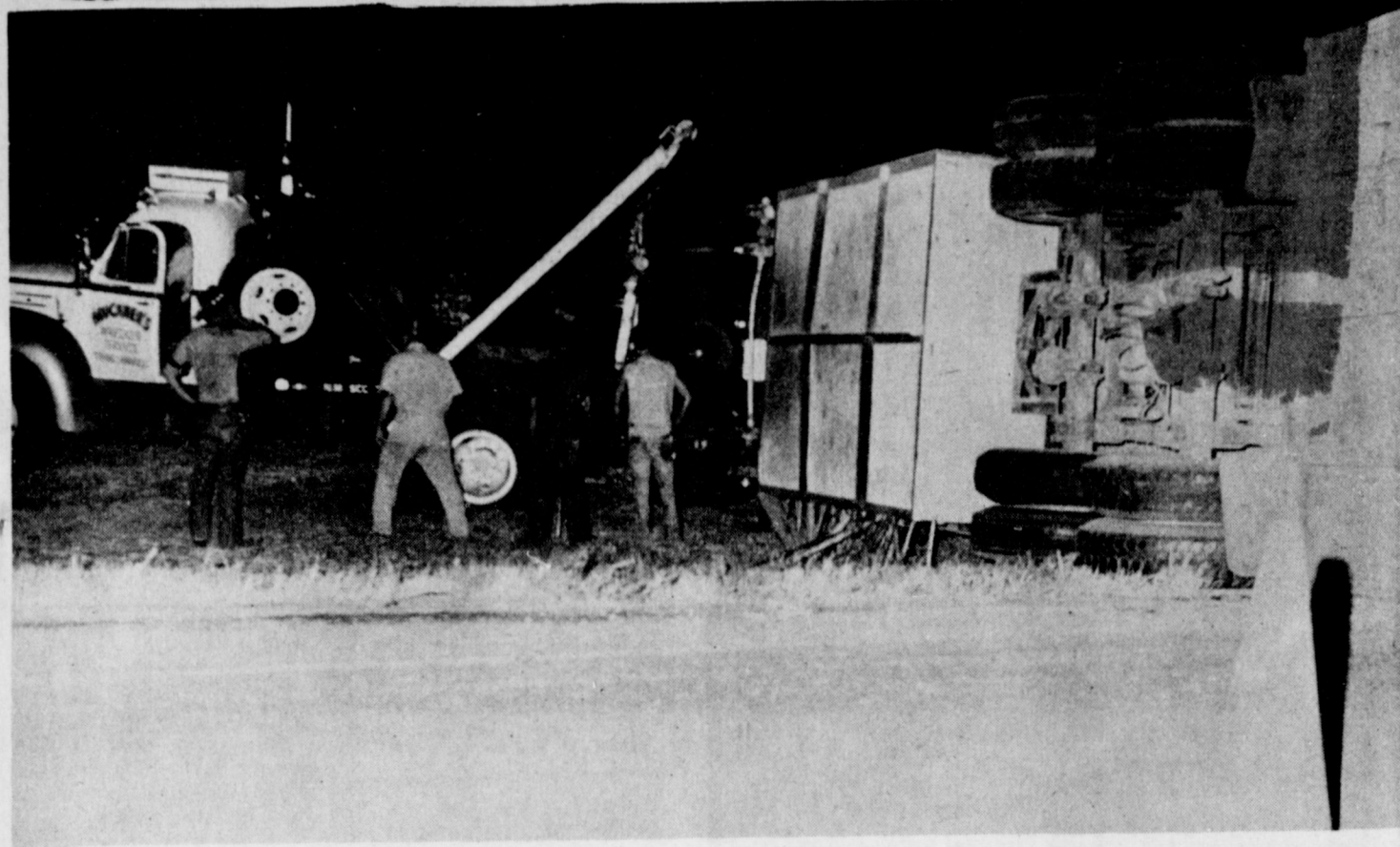

**TRUCK OVERTURNS SUNDAY . . .** This semi-truck was the second truck to overturn on U.S. Highway 84 east of Muleshoe in as many days. This truck overturned Sunday night about 6:10 p.m. five miles east of Muleshoe on Highway 84. The wreck involved three vehicles, two cars and a truck with the truck overturning. Victor Lopez was cited for failing to control his speed

at the time of the accident. The truck driver, Larage Gulley of Albert, Colo., was not injured in the turnover. A wrecker had to be called from Lubbock, and while the wrecker was trying to remove the wreckage, traffic had to be routed around the accident scene.

## School Board To Pay For Bus Driver's Physicals

The Muleshoe Independent School District Board of Trustees met Monday night, September 10

The members heard the current financial report as of August 31. They checked balances of all categories of the operating fund checked bank balances of all funds; approved payment of current bills; approved borrowing enough money for one month to make the September

Calvary Church Will Have Guest Speaker

Rev. Shelby Mayo, missionary who has just returned from Indonesia will be the guest speaker at the Calvary Baptist Church, 18th and Ave. C 7 p.m. the 16 of Sept.

Rev. Mayo resigned a successful pastorate in 1968 to prepare and open the field of Indonesia for the WBF. He and his family left the United States in December of 1969 and has now returned home to report on the progress of the work before returning to Indonesia. Rev. Mayo reports that several missions have been established, a Bible Institute has been started, and a foundation has been formed which can be real assistance to other Independent Baptist missionaries who may desire to enter Indonesia as missionaries.

Rev. Mayo is well known among Independent Baptist churches and has a unique, factual report on Christian Mission in Indonesia, which he presents by preaching, as well as slides.

payroll as this is necessary because taxes cannot be collected until October 1 and the payment from the state does not arrive until the last of September; heard the final tax collection report for 1972-73 which showed that 97.04 per cent of the taxes were collected which is the best collection of current taxes that has been made for many years; and they approved and signed the tax roll for 1973-74.

The board discussed and approved and signed the tax roll. The board discussed and approved a policy of paying for physical examinations for school bus drivers. These physical examinations were printed in law by the last state legislature, but the legislature did not provide means of paying for it.

The current enrollment report showed that there were 529 students in senior high on September 7, 1973 as compared to 540 on September 8, 1972; 472 students in Junior High on

September 7, 1973 as compared to 426 on September 8, 1972, and 34 special education students as of September 7, 1973 compared to 27 on September 8, 1972.

Cont. on Page 3, col. 1

## Former Local Man Killed In Car Wreck

Billy Charles King, 19, a former Muleshoe resident, was killed Friday night about 10 p.m. in a one car accident one mile east of Amherst.

King was born October 9, 1953 in Muleshoe. He was employed by Joe Fry Electric Company of Lubbock.

Funeral services were held Monday afternoon, September 10, in the First Baptist Church in Dimmitt at 3:30 p.m. Of-

Cont. on Page 3, col. 3

## Annual Mules Race Golf Tourney Held

The eighth annual Mules Race Golf Tournament was held Saturday, September 8, at the Muleshoe Country Club. The tournament is a traditional contest between married couples.

Winners in the First Flight were Mr. and Mrs. Bill Kenyon of Clovis, first; Mr. and Mrs. Bob Wright, Lubbock, second; and Mr. and Mrs. Bill St. Clair, Muleshoe, third.

In the Second Flight, Mr. and Mrs. James Johnson of Lubbock, first; Mr. and Mrs. Wayne Butler, Lubbock, second; and Mr. and Mrs. Bill St. Clair, Muleshoe, third.

In the Third Flight, Mr. and Mrs. Frank Stanton, Petersburg, first; Mr. and Mrs. S.W. Mason, Clovis, second; and Mr.

and Mrs. Sam Arnett, Lubbock, third.

In the Fourth Flight, Mr. and Mrs. Tim Campbell, Muleshoe, first; Mr. and Mrs. Doyce Turner, Muleshoe, second; and Mr. and Mrs. Neil Walker, Lovington, N.M., third.

In the Fifth Flight, Mr. and Mrs. Joe Pat Wagon, Muleshoe, first; Mr. and Mrs. James Embry, Muleshoe, second; and Mr. and Mrs. Ernest Martin, Muleshoe, third.

Judges for the tourney were

# Late Rains To Boost Area Agriculture

## BAC Will Sponsor Gospel Singing Show

The Tuesday morning meeting of the Businessmen's Activities Committee of the Muleshoe Chamber of Commerce and Agriculture, it was announced that the BAC will hold its annual Fall Show on Thursday, October 25.

This year Gil Lamb is chairman of the show he reported that the BAC will sponsor a Gospel Singing Program this year. Rev. H.D. Hunter is helping Lamb this year and Lamb reports that Hunter has been helping immensely this year.

The program will consist of local gospel groups along with a professional group that will be contracted.

Several professional groups are now being considered for

Programs Held Tuesday Honor

Highest Readers

Programs at Richland Hills Primary School, Mary DeShazo Elementary School and Muleshoe Junior High School this past week honored all of the boys and girls who completed the requirements for the 1973 Summer Reading Club at the Muleshoe Area Public Library.

The boys and girls reading the most books were Earl Madrid, 216 books; Sherrie Howard, 202 books; Virginia Garcia, 120 books; and Chansie Ivy, of Lazbuddie, 110 books.

Highest number of books read in each school were:

Richland Hills-Sherrie Howard, 202; John David Agee, 83; and Kathy Uregas, 76.

Mary DeShazo-Virginia Garcia, 120; Lupe Rosales, 96; and Tina Landers, 84.

Muleshoe Junior High-Earl Madrid, 216; Christine Vela, 50; and Melody Mauldin 46.

Cont. on Page 3, col. 2

## Varying Amounts Fall Wednesday

A heavy thunderstorm moved through the Bailey County area early Wednesday morning bringing some high winds and varied amounts of moisture.

Area residents were awakened between 2 and 4 a.m. Wednesday morning by the rumbling electrical storm that deposited rain in amounts of a half inch to one and a half inches across the area.

Southern Bailey County seems

to have caught the largest amounts of rain.

Bailey County Agent Spencer Tanksley reports that the southern part of the county was the portion that really needed the moisture, especially on the dry-land crops.

Tanksley stated that the cotton crops are now in real good condition considering the hot, dry August this year.

He said that the recent showers have been very beneficial to the cotton crops, but farmers would like to see some warmer temperatures now to mature the cotton. This week's low has been 59 degrees. Tanksley said what the farmers need now is 100 degree temperatures during the day and 76 degree temperatures at night for a while to make high quality cotton.

Grain sorghum, said Tanksley, should really benefit from the showers as the moisture should increase yields, especially in the late planted grain sorghum.

There is still quite a bit of grain sorghum left to make, with about 50 per cent already made.

The county agent explained that the corn harvest may be delayed some by the rain Wednesday.

Cont. on Page 3, col. 1

## Muleshoe Residents Show Horses At Fair

Curry County Fair opened with a Paint Horse Show Wednesday Sept. 5. Several horses and contestants from Muleshoe showed their quality paint horses. Youth halter started the show off. Halter geldings was won by Shelly McGlaun and her paint gelding Jackie Bee Bars. Second was Holly McGlaun and her gelding Chickasha Dan. Third was Jay Pearson and Bar Patches Reb. Fourth was Casey McGlaun and Mighty Mr. and Fifth was Hope Free and her gelding Tris King Bars.

Open Halter honors went to

Honey Love who won first in aged Mares and Grand Champion Mare she is owned by David Walsh and shown by Georgia Pearson. First in aged geldings and Grand Champion went to Bar Patches Reb also shown first in his class was the exceptional gelding Mighty Mr. owned and shown by Ann McGlaun. Placing second in aged geldings and winning Reserve Champ on was Jackie Bee Bars owned and shown by Shelley McGlaun. Winning first in two year old stallions was Snap Bar

Cont. on Page 3, col. 3

## 4-H Project Fair Set For Saturday

The annual Bailey County 4-H Project Fair will be held on Saturday, September 15, from 10:30 a.m. until 4 p.m. at the building formerly occupied by Williams Bros. Office Supply on Main and Avenue D.

All entries must be placed by 10:30 a.m. the day of the Fair.

The awards will be presented at 4 p.m. Immediately following this presentation, baked goods will be sold at auction. Items will go to the highest bidder. A bid may be left with the officials before the auction, but this is not a guarantee of purchase since the product may receive a higher bid during the sale.

Any 4-H member is eligible to exhibit his work. Agricultural and Horticultural products must be grown in the exhibitors own garden, farm, or yard. All exhibits must be 1973 products.

The decision of the judges will be final.

One first place; one second

place; and one third place ribbon will be awarded in each class.

Special awards will be given to the senior girl, senior boy, junior girl, junior boy, sub-junior girl, and the sub-junior boy who acquire the greatest number of points in the fair. Points will be awarded according to the number of entries in a class. Example: If there are ten entries, then the blue ribbon will be worth 10 points, the red ribbon, nine points, and the white ribbon, eight points. If there are only two entries in the event, the blue ribbon will be worth two points and the red ribbon, one point.

A traveling trophy will be awarded to the club whose members accumulate the most total points. To retain permanent possession of this trophy, the club must win it three consecutive years.

Seniors are 4-H members who were 14 years old before

January 1, 1973. Sub-juniors are boys and girls under nine years of age.

## Capt. White Receives Medal From Army

Captain Clifford W. White, son of Thurman R. White, Route 3, Muleshoe, receives the meritorious service medal at Ft. Eustis, Va.

The medal provides recognition for a degree of exceptionally meritorious service or achievement falling between the standards of the Legion of Merit and the Army Commendation Medal.

Capt. White earned the award during his last assignment in the 4th Transport on Battalion.

Cont. on Page 3, col. 6

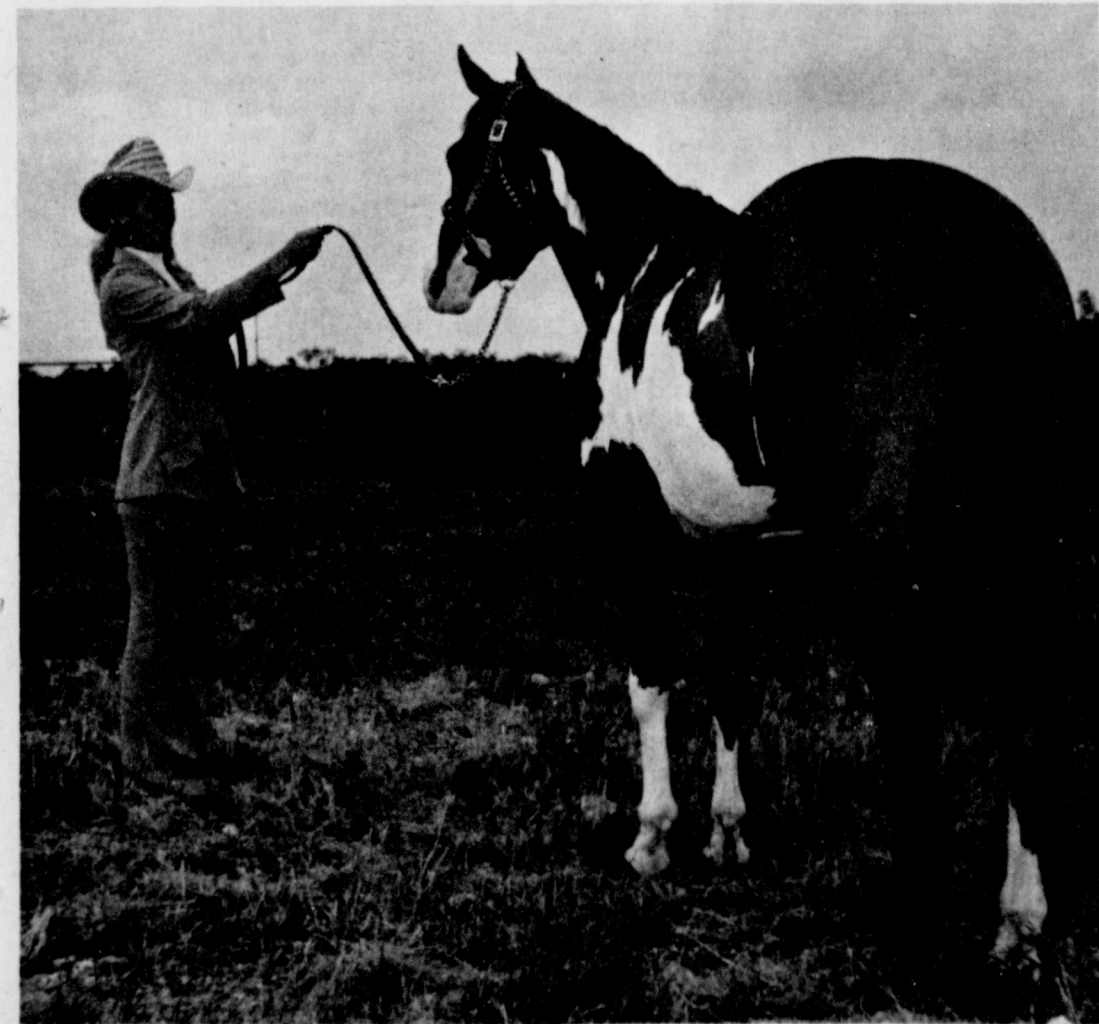

**NAMED GRAND CHAMPION AT CLOVIS . . .** Bar Patches Reb, shown here with Georgia Pearson, was named the Grand Champion Gelding at the Curry County Fair in Clovis last week. He was shown by Georgia Pearson and trained by Pearson Stables.

## Rotary Hears SWPS Manager Speak On Current Energy Crisis

The Muleshoe Rotary Club met at noon Tuesday at the XT Steak House. Guests present were John Gray of California, Bill Carter of Menard and Joe Adeaks of San Angelo.

Olen "Deacon" Burrows has the program. He presented Warren Dayton, District Manager of Southwestern Public Service, Littlefield.

Dayton spoke on the energy resource situation and gave an outline on action Southwestern Public Service was taking in order to supply adequate power to the area which they serve.

generate electric power.

He said environmentalists had created man new requirements on power plants which have resulted in additional costs being passed on to the consumer.

the SWPS manager explained that at this time nuclear power is to expensive for their particular situation.

However, development in this line of energy is being watched.

Any of the requirements imposed by environmentalists are not at all necessary for this area as much as they would

Cont. on Page 3, col. 4

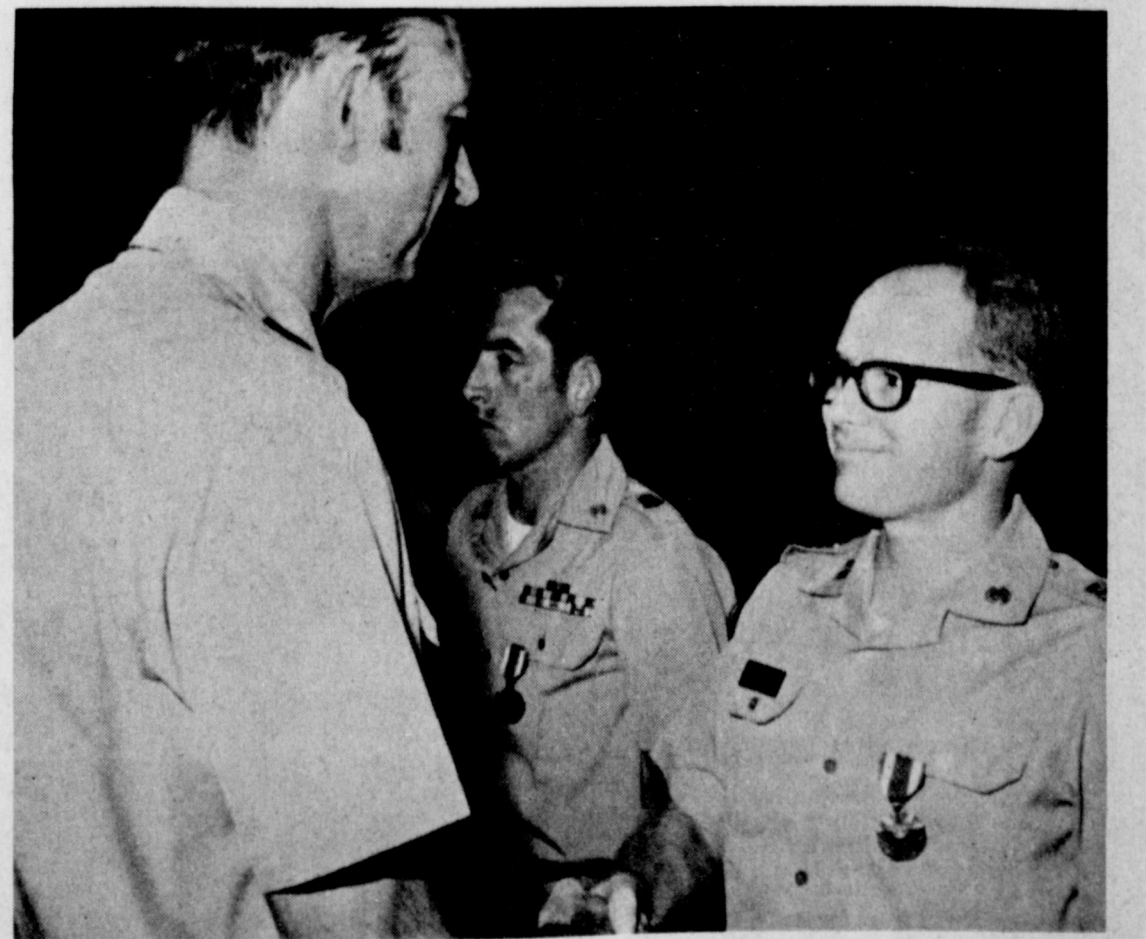

**RECEIVES MEDAL . . .** Army Captain Clifford W. White, right, son of Thurman R. White, Route 3, Muleshoe, is shown receiving the Meritorious Service Medal at Ft. Eustis, Va. The medal provides recognition for a degree of exceptionally meritorious service or achievement falling between the standards of the Legion of Merit and the Army Commendation Medal. Shown congratulating him is Colonel James E. Coleman, Assistant Commandant.



# First Full Football Weekend On Tap For This Coming Weekend

The appetizer was served last Saturday...the entire and dessert will on the table this week as both colleges and the pro's move into the first full football weekend of 1973. For many wives, it was a short baseball season!

Los Angeles against the Razorbacks of Arkansas. The Hogs had a very disappointing season last fall, but are hoping to rebound on the strength of talented newcomers. The Trojans, loaded with lettermen and Anthony Davis, appear quite awesome at this point. The spread is big, Southern Cal by 31 points. Number tow last fall, Oklahoma opens the season against

Baylor. Like Nebraska, the so-nomers lost quite heavily through graduation, and they'll meet a much-improved Baylor team. However, it will take more than just improvement for the Bears to win this one... Oklahoma by 29 points. Bear Bryant's Crimson Tide from Ruscaloosa meets California in the curtain-raiser for both clubs. Alabama finished third

nationally last fall, and is one of the favorites again in the Southeast Conference. The California Bear will lose by 31. And the year of revenge begins for 6th-ranked Michigan. Beaten out of both a Big Ten championship and a Rose Bowl trip by a season-ending upset loss to Ohio State, the Wolves start out against Iowa. Michigan

is a 27 point favorite. In addition to Alabama, there were three more Southeast Conference powerhouses in 1972. They finishes seven, eight, and nine in our final national rankings, and all three will be quite busy this Saturday. Auburn, the biggest loser by graduation, is favored over Oregon State by 31 points. Tennessee opens against Duke, and the Vols

should win it by twenty-one. LSU has certainly the toughest assignment...14th-ranked Colorado. Both the Buffs and the Tigers will eventually be in the thick of title fights within their respective conferences, but this game is rather a must for each on the national level. After gazing at the tea leaves, we'll go with Colorado by just two points.



MISSIONARY TO SPEAK AT CALVARY CHURCH... Rev. Shelby Mayor who has just returned from Indonesia will be the guest speaker at the Calvary Baptist Church, 18th and Avenue C in Muleshoe, on Sunday, September 16, at 7 p.m.

## Enochs News

By Mrs. J. D. Bayless

Visiting in the home of Mr. and Mrs. Charlie Byars Labor Day weekend were, Mr. and Mrs. Fred Hooper of Goodrich, Texas, and Mrs. Marion Bailey of Morton, and Mr. and Mrs. Tom Byars and son Scot of Friona.

Guests in the home of Mr. and Mrs. Harvey Blackstone recently was her brother, Mr. and Mrs. Tom Brown and daughter, Kathy, from Lynwood Calif. Other guests last weekend were their children, Mr. and Mrs. Lee McDonald and children Stacy and Sherri of Memphis, and Dale Blackstone and son, Jeff of Tyler.

Company in the home of Mr. and Mrs. E. C. Gilliam Labor day weekend were Mr. and Mrs. Vester Gilliam, Mr. and Mrs. Doyle Butler and Amanda all of Morton, and Mr. and Mrs. Carlton Gilliam and Larry of Lubbock.

Mr. and Mrs. F. L. Zclair of Lubbock were dinner guests in the home of the J. D. Bayless's Thursday.

Mr. and Mrs. Gary Johnson of Ft. Worth are the parents of a baby son, Monte Dale. He was born Sept. 5th and weighed six pounds. His grandparents are Mr. and Mrs. Harvey Blackstone of Enochs.

Mr. and Mrs. J.E. Layton and sons and her father, Carl Hall drove to Brownfield Sunday afternoon to attend the reception of her sister, Mr. and Mrs. Bill Burris, on their 25th wedding Anniversary, at the Brownfield Party House.

Mr. and Mrs. Lawrence Hall and grandchildren left for home Tuesday after a two weeks visit with relatives. They stopped in Phoenix, Wednesday to visit his brother, Cleo Hall and family.

Indecision is costly but hasty action sometimes costs more.

## Post High School Grants Being Offered

Robin Taylor, Bailey County Home Demonstration Agent, reports that high school graduates desiring to further their education and who need financial assistance to do so may now apply for grants to fund part of this training.

Under a new federal program, the Basic Educational Opportunity Grants Programs, interested students may apply for grants that will pay up to one-half of their educational costs, points out Dr. Warren Mauk, 4-H and Youth Specialist for the Texas Agricultural Extension Service.

The Extension Service, through its county agents, has applications for the grants as well as additional information on the program. Applications are also available at post offices, high schools and state employment offices.

"The new program provides an excellent opportunity for students to enroll in colleges and universities as well as in vocational or technical schools," says Mauk. "However, the program in which the student enrolls must require a high school diploma and must be at least six month in duration."

"Students must be entering a post-secondary educational program for the first time after July 1, 1973 and on a full-time basis. And grants must be applied for annually. Applications for the 1973-74 school year may be submitted until next February."

According to the Texas A&M University System specialist, the amount of the grants are based on the cost of the program in which the student enrolls and the ability of the student or his family to pay for the training. The issuance of the grants will not be influenced by scholarships or other sources of funding available to the student.

The grants are designed to pay for tuition, student service fees, board and room, books and certain other expenses.

"This program provides a tremendous opportunity for high school students to obtain further education and training," says Mauk. "And it's not a 'poverty' program. Individual situations will be considered in awarding the grants."

## Railroad Grade Crossing Project Slated Here

AUSTIN--Six railroad grade crossing protection projects in the Lubbock district have been announced by the Texas Highway Commission.

The projects, under the supervision of District Engineer George C. Wall, are in Bailey, Hale, Lamb, Lubbock and Parmer Counties. Part of a program authorized by the 63rd Legislature, they will cost an estimated \$116,000.

Under the \$1.5 million 1974 Railroad Grade Crossing Protection Program, all are upgrading projects of AT & SF crossings. They are on US Highway 70 in Muleshoe, estimated to cost \$20,000; Farm to Market 400 in Plainview, \$22,000; US 385 in Littlefield, \$24,000; FM 1264 in northwest Lubbock, \$14,000, and FM in southeast Lubbock, \$14,000, and US 70 in Farwell, \$22,000.

## 'KEEP ON TRUCKING'

'KEEP ON TRUCKING' Missouri Beef Packers, Inc. is now accepting applications for live cattle truck drivers 25 years or older with good driving records. Apply personnel office Missouri Beef Packers, Inc., Friona, Tex. or Personnel Office, Plainview, Tex.

EQUAL OPPORTUNITY EMPLOYER.

# KICK OFF Fall Food Bargains

HORMEL-BLACK LABEL THIN SLICED

## BACON \$1.29

1 Lb. PKG.



Giant Size Box Western Gold

## TIDE 75¢

Limit 1 With \$5.00 Purchase Or More

Western Gold

## PORK & BEANS 19¢

#2 1/2 can



USDA Grade "A" Fresh Dressed Whole

## FRYERS 59¢

Lb.

CRISCO

Limit 1 with a \$5.00 Purchase or more

## 89¢

3 Lb. Tin



Swifts Premium Proten Beef

## ARM ROAST \$1.09

Lb.



Glover's Fully Cooked Hickory Smoked

## HAM BUTT HALF lb. 87¢

Glover's Fully Cooked Hickory Smoked

## HAM SHANK HALF lb. 79¢

Swifts Premium Proten Beef

## CHUCK ROASTS \$1.09

SWIFT'S PREMIUM PROTEN BEEF

## RIB STEAK lb. 72¢

2 Lb. Ctn. Borden's

## COTTAGE CHEESE 69¢

12 oz. Box Nabisco

VANILLA WAFERS..... 45¢

6 Btl. Carton King Size

COCA COLA..... 49¢

1 Lb. Tin White Swan All Grinds

COFFEE..... 89¢

21/2 oz. Can Swiss Chalet

SALAD CRISPIES..... 39¢

32 oz. Box Pillsbury Hungry Jack

PANCAKE MIX..... 59¢

#2 Can Lucky Leaf Apple

PIE FILLING..... 49¢

#303 Can Kimbell Chopped

TURNIP GREENS..... 17¢

81/4 oz. Box Schilling New

TOSTADOS..... 69¢

1/2 Gal. W.P.

BLEACH..... 35¢

Giant Size Bottle

PALMOLIVE LIQUID..... 53¢

20 oz. Can

MAGIC SIZING..... 59¢

24 oz. Can Big Wally

WALL WASHER..... \$1.19

Delsey-2 Roll Pkg.

BATH ROOM TISSUE..... 35¢

4 oz. Can Schilling Pure

BLACK PEPPER..... 55¢

DuBarry

RUBBER GLOVES..... 89¢

## PRODUCE

Texas Garden Fresh 6 oz. CELLO PKG.

## RADISHES 5¢

California Tokay

## GRAPES lb. 39¢

Califm a Crisp Green

## CELERY lb. 15¢

California Jonathan

## APPLES lb. 25¢

Borden's

## BUTTERMILK 59

1/2 Gal. Ctn.

Our Darling Whole Kernel Golden

## CORN 5 FOR \$1

U.S.D.A. Grade 'A' Small

## EGGS 59¢ doz

GUNN BROS. STAMPS DOUBLE EVERY WEDNESDAY

# White's CASHWAY

We Reserve The Right To Limit Quantities

Listen to MULETRAIN over KMUL 10:15 a.m. Sponsored by WHITE'S CASHWAY



# Rain...

Cont. from Page 1

nesday morning. He anticipated that the corn harvest will begin next week and by the last of September, it should be in full swing.

He also stated that the recent rains were beneficial for the range country in this county, as they were needing a boost for the native grasses to allow cattle to graze longer without any supplemental

feed.

Tanksley concluded by saying that the rains were much needed as the area went the whole month of August without any moisture.

A rain check over the area Wednesday morning showed varying reports of moisture.

Clarence Albus, at Pep, reported they received one inch of rain with very little wind.

Harold Allison, who lives eight miles east of Muleshoe on the Plainview Highway, reported that he received .9 of an inch between 2 and 3 a.m. Wednesday.

Mrs. J.D. Bayless who lives two miles north of Enochs, reported that they received 1.10 inches of rain with very little wind.

W.B. Kittrell reported 1.5 inches of rain with little wind, but no crop damage from the wind. He lives eight and a half miles south of Muleshoe.

Leldon Phillips, 11 miles east and two miles north of Muleshoe, reported only a half of an inch.

Herbert Clay at Clay's Corn-

**Golf...**

Cont. from Page 1

Darrell Oliver, Don Bryant, Gene Bartlett, Dee Brown, Dudley Malone, Myron Pool, Jr., Mac Brown, Bill Brown, Bill Burt and Charles Green.

In charge of refreshments and food for the annual tournament were Joe Bob Stevenson, Max King, Jack Young, Charles Flowers, Clifford Black and Larry Hall.

The reception committee consisted of Ruth Malone, Millie Mays, Mary Swatman, Jo Woods, Analita Haley, Jeanette Wagon, Dorothy St. Clair, Arvella Haberer and Polly Oliver.

er reported three quarters of an inch of rain Wednesday morning.

# Horse...

Cont. from Page 1

Dean owned and shown by Ann McGlaun. Second was One Mans Opinion, and in third was Top King Bar.

After a short break performance classes got underway. First class was Youth Western Pleasure. First place honors went to Manchester Leo ridden by Shelley McGlaun, second went to Chickasha Dan ridden by Holly McGlaun, fourth went to Mighty Mr. ridden by Mike

Casey McGlaun and sixth place went to Tres King Bars ridden by Hope Free.

Placing second in Junior pleasure was One mans Opinion owned by Pearson and Bullock and shown by Georgia Pearson. Third place was Sassy Hai Karate owned by Marc and Mike

er reported three quarters of an inch of rain Wednesday morning.

**King...**

Cont. from Page 1

ficiating was Rev. Don Murray of Denver, Colo. and the pastor of the church, Rev. John Street.

Pall bearers were Nicky Nickels, Paul Harris, Andy Mays, Daniel Beversdorf, Ricky Morgan and Randy Morgan.

Honorary pallbearers were Tom Miller, Jack Miller, Ed Nickels, Bob Moore, Thomas Stanton, Charles Ricker and Charles Norris.

Interment was in the Muleshoe Cemetery under the direction of Dennis Funeral Home in Dimmitt.

Survivors include his parents Mr. and Mrs. Charles King of Dimmitt; two sisters, Mrs. Delinda Alsup of Muleshoe, and Mrs. Cynthia Simpson of Dimmitt; his grandparents, Mr. and Mrs. Eddie Lane of Lubbock, and Mr. and Mrs. C.M. King of Muleshoe.

er reported three quarters of an inch of rain Wednesday morning.

# Rotary...

Cont. from Page 1

be required backeast. However, all agencies are subject to the same regulations.

Thermonuclear fission will undoubtedly be used as a source of power in the future and could be more acceptable to the environment after disposal of nuclear waste has become more refined.

Dayton stated that gas generated power plants were a boom to the gas industry when there was surplus gas laying around.

Now, he explained, as power companies find other types of fuel to generate electricity, more gas could become available for public use.

er reported three quarters of an inch of rain Wednesday morning.

**Muleshoe...**

Cont. from Page 1

By Jim Pearson. Third was Honey Love ridden by Georgia Pearson and fifth was Manchester Leo ridden by Shelley McGlaun.

Open outing was the last event of the show it was won by Lucky Lena owned by Agea Kittens and shown by Jim Pearson. Third was Miss Cutter owned by Grady Free and shown by Leon Spears.

Winning the senior pleasure was Bar Patches Reb ridden by Hope Free.

Placing second in Junior pleasure was One mans Opinion owned by Pearson and Bullock and shown by Georgia Pearson. Third place was Sassy Hai Karate owned by Marc and Mike

er reported three quarters of an inch of rain Wednesday morning.

**White...**

Cont. from Page 1

tion's Headquarters Company in Ludwigsburg, Germany, Colonel James E. Coleman, Assistant Commandant congratulated him.

His wife, Frankie, is with him at Ft. Eustis.

er reported three quarters of an inch of rain Wednesday morning.

# Muleshoe...

Cont. from Page 1

By Jim Pearson. Third was Honey Love ridden by Georgia Pearson and fifth was Manchester Leo ridden by Shelley McGlaun.

Open outing was the last event of the show it was won by Lucky Lena owned by Agea Kittens and shown by Jim Pearson. Third was Miss Cutter owned by Grady Free and shown by Leon Spears.

Winning the senior pleasure was Bar Patches Reb ridden by Hope Free.

Placing second in Junior pleasure was One mans Opinion owned by Pearson and Bullock and shown by Georgia Pearson. Third place was Sassy Hai Karate owned by Marc and Mike

er reported three quarters of an inch of rain Wednesday morning.

**White...**

Cont. from Page 1

tion's Headquarters Company in Ludwigsburg, Germany, Colonel James E. Coleman, Assistant Commandant congratulated him.

His wife, Frankie, is with him at Ft. Eustis.

er reported three quarters of an inch of rain Wednesday morning.

# White...

Cont. from Page 1

tion's Headquarters Company in Ludwigsburg, Germany, Colonel James E. Coleman, Assistant Commandant congratulated him.

His wife, Frankie, is with him at Ft. Eustis.

By Jim Pearson. Third was Honey Love ridden by Georgia Pearson and fifth was Manchester Leo ridden by Shelley McGlaun.

Open outing was the last event of the show it was won by Lucky Lena owned by Agea Kittens and shown by Jim Pearson. Third was Miss Cutter owned by Grady Free and shown by Leon Spears.

Burtons tell lawyer to draw up divorce papers.

**Universal**  
It seems that modern statesmen can't tell a lie, either. The correct name for it is "official denial."  
-Star, Minneapolis.

**Ideal**  
The ideal wife is one who grows dearer instead of merely more expensive.  
-Times, Los Angeles.

## THE GOVERNMENT OF

PLANS TO EXPEND ITS REVENUE SHARING ALLOCATION FOR THE ENTITLEMENT PERIOD BEGINNING

July 1, 1973 AND ENDING June 30, 1974

IN THE FOLLOWING MANNER BASED UPON AN

ESTIMATED TOTAL OF \$ 82,544

ACCOUNT NO.

44 1 009 009

BAILEY COUNTY  
COUNTY JUDGE  
BOX 589  
MULESHOE, TEXAS

79347

EXECUTIVE PROPOSAL Check this block if this plan is based on an executive proposal

DEBT How will the availability of revenue sharing funds affect the borrowing requirements of your jurisdiction?

AVOID DEBT INCREASE  NO EFFECT

LESSEN DEBT INCREASE  TOO SOON TO PREDICT EFFECT

TAXES In which of the following manners is it expected that the availability of Revenue Sharing Funds will affect the tax levels of your jurisdiction? Check as many as apply.

WILL ENABLE REDUCING RATE OF A MAJOR TAX.  WILL REDUCE AMOUNT OF RATE INCREASE OF A MAJOR TAX.

WILL PREVENT INCREASE IN RATE OF A MAJOR TAX.  NO EFFECT ON TAX LEVELS

WILL PREVENT ENACTING A NEW MAJOR TAX.  TOO SOON TO PREDICT EFFECT

PRIORITY EXPENDITURE CATEGORIES (A)	PLANNED EXPENDITURES (B)	PERCENT PLANNED FOR MAINTENANCE OF EXISTING SERVICES (C)	PERCENT PLANNED FOR NEW OR EXPANDED SERVICES (D)	PURPOSE (E)	PERCENT PLANNED FOR:			
					EQUIPMENT (F)	CONSTRUCTION (G)	LAND ACQUISITION (H)	DEBT RETIREMENT (I)
1 PUBLIC SAFETY	\$	%	%	10 MULTI-PURPOSE AND GENERAL GOVT.	%	%	%	%
2 ENVIRONMENTAL PROTECTION	\$	%	%	11 EDUCATION	%	%	%	%
3 PUBLIC TRANSPORTATION	\$	%	%	12 HEALTH	%	%	%	%
4 HEALTH	\$	%	%	13 TRANSPORTATION	\$ 32,000.00	100%	%	%
5 RECREATION	\$	%	%	14 SOCIAL DEVELOPMENT	\$	%	%	%
6 LIBRARIES	\$	%	%	15 HOUSING & COMMUNITY DEVELOPMENT	\$	%	%	%
7 SOCIAL SERVICES FOR AGED & POOR	\$	%	%	16 ECONOMIC DEVELOPMENT	\$	%	%	%
8 FINANCIAL ADMINISTRATION	\$ 6,000.00	100%	%	17 ENVIRONMENTAL CONSERVATION	\$	%	%	%
9 TOTAL PLANNED OPERATING/MAINTENANCE EXPENDITURES	\$			18 PUBLIC SAFETY	\$ 4,000.00	100%	%	%
(N) ASSURANCES (Refer to Instruction G)				19 RECREATION + CULTURE	\$ 30,000.00	%	100%	%
				20 OTHER (Specify Courthouse Improvement)	\$ 10,544.00	100%	%	%
				21 OTHER (Specify)	\$	%	%	%
				22 OTHER (Specify)	\$	%	%	%
				23 TOTAL PLANNED CAPITAL EXPENDITURES	\$			

The news media have been advised that a complete copy of this report has been published in a local newspaper of general circulation. I have records documenting the contents of this report and they are open for public and news media scrutiny.

I assure the Secretary of the Treasury that the statutory provisions listed in Part G of the Instructions accompanying this report will be complied with by this recipient government with respect to the entitlement funds reported hereon.

*Glen Williams* September 11, 1973 Muleshoe Journal  
SIGNATURE OF CHIEF EXECUTIVE OFFICER DATE NAME OF NEWSPAPER

Glen Williams - County Judge September 13, 1973  
NAME & TITLE - PLEASE PRINT DATE PUBLISHED ORS FORM NO. 31 JULY 1973

### PLEASE NOTE

The foregoing is a report of proposed expenditures of Revenue Sharing Funds that Bailey County expects to receive during the entitlement period, July 1, 1973 through June 30, 1974, and being more particularly explained as follows:

#### CAPITAL EXPENDITURES

- A. Item No. 13, in the amount of \$32,000.00, is for the purchase of road building and maintenance equipment, (front end loaders and/or motor graders).
- B. Item No. 18, in the amount of \$4,000.00, is for the purchase of a new automobile to be used by the Sheriff's Department.
- C. Item No. 19, in the amount of \$30,000.00, is to assist with the construction of the proposed Bailey County Agricultural and Civic Center.
- D. Item No. 20, in the amount of \$10,544.00, is for storm windows and doors to be installed in the courthouse, for lowering the ceilings in the District Courtroom, and in the halls and other offices on the second floor of the courthouse, and for other possible improvements.

#### OPERATING/MAINTENANCE EXPENDITURES

- A. Item No. 8, in the amount of \$6,000.00, will be reserved for operating and/or maintenance expenditures which may be needed, such as repairing the courthouse roof, emergency welfare items, and emergency labor or repairs.

*Glen Williams*  
Glen Williams  
County Judge  
Bailey County, Texas

OPEN  
9 AM-8 PM  
WEEKDAYS  
CLOSED  
SUNDAYS





**GIBSON'S**  
DISCO

1723 W. AMERICAN BLVD.  
MULESHOE, TEXAS

SALE STARTS  
THURSDAY  
SEPT. 13th  
GOOD THRU  
SATURDAY  
SEPT. 15th

SUMMER CLEARANCE  
LADIES PERMANENT PRESS  
SUMMER HOUSECOATS  
AVAILABLE IN STRIPES AND PRINTS REG. \$3.67 ONLY \$1.99

MEN'S, BOY'S AND YOUTHS  
BASKETBALL SHOES  
HI-TOPS or LOW TOPS \$2.27 PAIR

TIGER STRIPE  
SCREWDRIVERS  
NO. 540

STANDARD OR PHILLIPS 5 \$1 FOR



9 PC. HOSTESS SET  
INCLUDES TRAY  
4 SERVING DISHES  
4 STORAGE CONTAINERS 99¢



TAMPAX tampons  
REGULAR OR SUPER \$1.19 40'S

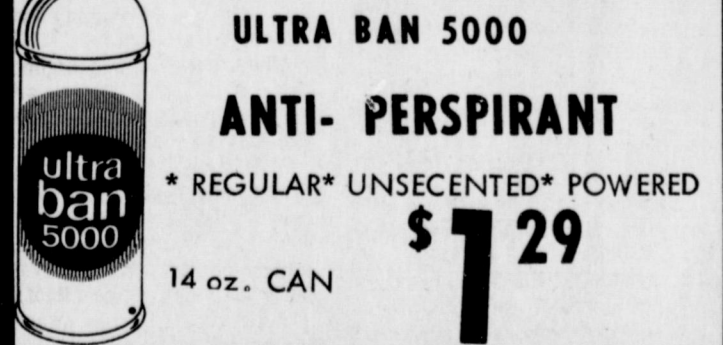

ULTRA BAN 5000  
ANTI-PERSPIRANT  
\*REGULAR\* UNSECTED\* POWERED \$1.29 14 oz. CAN



Alka-Seltzer PLUS  
COLD TABLETS  
REFRESHING LEMON FLAVOR  
20 TABLETS  
HEADACHE, FEVERISH FEELING. \$1.69 20 ct. BOX

GIBSON'S BRAND  
100 ct. ASPIRIN  
5 GRAINS EACH  
100 ct. BOTTLE ONLY 19¢

NO-PEST STRIP INSECTICIDE  
Kills flies, mosquitoes, and other small flying insects indoors. \$1.47  
OUR REG. \$1.77 ONLY



CONGESPIRIN CHEWABLE COLD TABLETS FOR CHILDREN 59¢  
36 TABLETS ONLY

WHOPPERS MALTED MILK BALLS 59¢  
200 ct. ONLY



# Miss Cherry, Chadwick Wed



MRS JAMES CHADWICK  
nee MISS TANYA CHERRY

Miss Tanya Lynn Cherry and James Elwyn Chadwick of Farwell were united in marriage August 31 at 7:00 p.m. at the First Baptist Church in Farwell. Rev. Cliff Ennen officiated in the double ring ceremony.

Rarents of the couple are Mrs. Lucille Cherry and the Late Alton Cherry and Mr. and Mrs. W. O. Chadwick of Farwell.

The couple stood before a candle arch flanked by two candelabras featuring orchid tapers, greenery and ribbons. Musical selections were "The Twelfth of Never" and "The Lords Prayer". Wayne Anderson, soloist, presented the numbers and was accompanied by Stephen Sanderson, organist.

Candlelighters were Buddy Lunsford and Johnny Franse of Farwell.

Given in marriage by her brother, Wayne Cherry, the bride wore a formal length gown of chiffon over satin accented the two rows of lace on gown and back of the gown. She carried a "Tranquility" bouquet of daisies and English ivy surrounding an orchid atop a Bible. Following tradition, the bride carried a Bible under her bouquet as something old; she wore her gown as something new; a diamond necklace as something borrowed; and a garter as something blue.

Mrs. Stephan Sanderson of Lubbock attended the bride as matron of honor. Miss Jackie Schaeffer of Lubbock was bridesmaid. Flower girl was Miss Michael Russell. The attendant's

were attired in floor length gowns of orchid dotted swiss over Satin, featuring empire waists, round neck, a double ruffle trimmed in purple satin and a purple satin sash. They wore miniature veils of purple tulle gathered on a purple satin bow and carried a bouquet of orchid daisies.

Bobby Chadwick of Farwell served his brother as best man. Groomsman was Ronald Byrd, brother-in-law of the groom, of Farwell. Ushers were Buddy Lunsford and Johnny Franse both of Farwell.

Mother of the bride wore a floor length green dress trimmed in gold pearls with a white carnation corsage. Mother of the groom wore a blue lace double knit floor length dress accented by a white carnation corsage.

A reception followed the ceremony at the Baptist Church. The hall was decorated with candelabras featuring orchid candles. The table was laid with orchid net over satin cloth. Centering the table was a three tiered wedding cake decorated with orchid flowers. Presiding at the table were Mrs. Derrill Matthews, Miss Pam Swint, Miss Janet Ellis and Miss Marilyn McAlister.

For a wedding trip to Colorado Springs, Colorado the bride chose matching purple slacks and vest accented by an orchid double knit blouse. Her orchid corsage lifted from the bridal bouquet. Mr. and Mrs. James Chadwick will reside at 500 5th Street in Farwell.

The bride is a 1970 graduate of Muleshoe High School and has attended North Texas State University and Texas Tech. She is presently employed at the Muleshoe First National Bank. The groom has attended STSI in Amarillo and South Plains Jr. College. He is presently farming.

Out-of-town guests were Mr. and Mrs. Duane Houck of Altus Oklahoma and Mr. and Mrs. Wayne Cherry of Dallas.

A rehearsal dinner was hosted by the groom's parents at Clara's Restaurant in Farwell on August 30.



MULESHOE BRANCH OF AAUW RECEIVES RECOGNITION . . . Miss Virginia Bowers received a certificate of recognition from Mrs. Ann Camp in recognition of services rendered. Also Miss Kim Cowan worked with the library volunteer service.

## 10 Years Ago AAUW Receives Recognition

Mr. and Mrs. J. Pat Wagon and Mr. and Mrs. John Young have returned from a vacation in New Orleans, La.

Recent visitors in the Gerald Allison home were her mother Mrs. W. L. Donoho, her aunt Mrs. Sam Merchant both of Chouteau, Okla., and her sister and family Mr. and Mrs. R. W. Shaw and their three children from Alamogordo, N.M.

Mr. and Mrs. E.K. Angeley left Thursday for a visit in the Rio Grande Valley.

Bailey county got its first bale of cotton for 1963 this week, a 475-pound bale ginned by the Maple Co-op gin and produced by Johnny Wheeler, a Maple cotton farmer.

mer and the Muleshoe Branch helped pay her salary in lieu of the members volunteer services. Mrs. Cam, reports that Kim made a great contribution to the library and her services were a great asset. Mrs. Camp and her staff are to be congratulated for the many services that are available to Bailey County and the surrounding area through the Muleshoe Area Library.

## 20 Years Ago

Mr. and Mrs. Harvy Pass and daughters and Howard Watson, visited relatives over the weekend in Folyada.

Mr. and Mrs. R. W. Bowers and daughters, Louise and Virginia took a five day sight-seeing trip last week through Colorado and New Mexico. In Durango they visited some former Muleshoe residents, Mr. and Mrs. Bits Holt, they reported "a nice trip."

## Friendship Club Plans Fox Party

The Muleshoe Friendship Club met Thursday night September 6 at the Corral Restaurant with Mrs. Audie King as hostess and Mrs. Pet Wingo as co-hostess.

Mrs. Maude Young gave the invocation, after which pie and coffee were served to fourteen members and two guests. Mrs. Ola Neal of San Angelo and Mrs. Pegg Childers of Muleshoe.

Roll call was answered with a bible verse or favorite poem. Minutes were read and approved, and the treasury report was given and various committees gave reports.

Mrs. Lois Witherspoon, Chairman of Programs conducted the Bible quiz from the last chapters of Mark and them assigned the first six chapters of Daniel for the October Meeting.

Several Committees were appointed by the president, Audie King to begin arrangement for the Christmas Red Dress Party. Members present were Mrs. Audie King, Mrs. Pet Wing, Mrs. Adelyn Swafford, Mrs. Mary Young, Mrs. Maude Young, Mrs. Jewell Griffiths, Mrs. Rob Damron, Mrs. Sibly Johnson, Mrs. Mae Pusbice, Mrs. Billy Mathis, Mrs. Lois Witherspoon, Mrs. Mildred Andrews and Mrs. Adelyn Swafford.

## Homemakers Elect Area Officers

The Area I Young Homemakers Convention was held Saturday, September 8, in Gates Hall Auditorium at Wayland Baptist College in Plainview.

Outstanding chapters were Rosevelt, Childress and Hereford.

Those girls receiving Little Sister Scholarship were Patricia Sprayberry from Childress and Sandra Cannon, of Hale center.

New Officers are President, Mrs. J. G. Cannon, of Hale

Center; First Vice President Mrs. Jim Parrish of Muleshoe; Second Vice president, Mrs. James McDonald of Memphis; Secretary, Mrs. Jerry Wotts of Dimmitt; Treasurer, Mrs. Hoyt Wright of Rosevelt; Parliamentarian, Mrs. David Hill of Hereford and State Officer, Mrs. Pete Laney of Hale Center.

Mrs. Jay Harbin was awarded honorary membership. Representing Bailey County Electric was Mr. and Mrs. Joe

Harbin, Mrs. Kenneth Powell, Mrs. Doyle Eubanks, Mrs. Jerry Lee, Mrs. Jim Parish, Mrs. Barry Wilson, Miss Cindy Chandler and her parents, Mr. and Mrs. Orbie Chandler.

## SMILES

Time To Smile  
"How are you this morning?"  
"All right."  
"Well, you ought to notify your face."

## Save Money

Just because tenderizers make meat tender, they won't tenderize people's stomachs. Mrs. Robin Taylor county Extension agent reported this week.

Although many consumers worry about the question of safety in meat tenderizers, they can go ahead and tenderize those less tender, less expensive cuts of meat.

The actual tenderizer is a natural plant enzyme called papain.

It's obtained from the papaya fruit and is generally recognized as safe to use on foods that will be cooked.

Papain is readily destroyed by the heat needed to cook meat. Even if all the papain weren't destroyed by heat, the stomach's gastric juices would finish the job easily.

Many people are confused about usage and safety of another chemical used in food—monosodium glutamate (MSG).

It simply improves natural flavors—it's neither a tenderizer nor a preservative.

It's also safe. Made from an amino acid—which is one of the "building blocks" of proteins, MSG usually comes from the vegetable proteins in soy beans, wheat and corn.

Some canned vegetables and canned tuna are processed with MSG, as are mayonnaise, French dressing and salad dressing and salad dressing if the label lists it as an ingredient. Also, consumers can buy it to add to foods at home.

## Always

Housework is what a woman does that no one ever notices unless she doesn't do it.

## Wesylan Service Guild Meets

The first meeting, after a summer recess, of the Wesylan Service Guild met Monday Night September 10 with Mrs. Evelyn Johnson as hostess in her home.

The meeting was called to order by the president, Elizabeth Harden and Ruth Colbert gave the program on "Judge Not". The members told of their individual summers and the hostess served refreshment to nine members.

Members present were Mrs. Elizabeth Hardin, Mrs. Betty Krebs, Mrs. Ruth Colbert, Mrs. Lola Brim, Mrs. Faye Krebs, Mrs. Alpha Laney, Mrs. Bess Edwards Mrs. Mary Nell Bleeker and Mrs. Earld Gross.

Their next meeting will be with Lola Crim as hostess in her home on the 24 of Sept.

## A Big Question

"What," someone asked a Congressional candidate, "will you do if you're elected?"  
"Good gracious!" exclaimed the startled candidate. "What will I do if I'm not?"

# The Harmon Football Forecast

### Saturday, Sept. 15 — Major Colleges

Alabama	38	California	7
Appalachian	15	Furman	14
Arizona	26	Wyoming	14
Arizona State	27	Oregon	12
Auburn	37	Oregon State	6
Boston College	20	Temple	16
Bowling Green	21	Syracuse	26
Brigham Young	33	South Carolina	10
Cincinnati	26	Xavier	6
Cleveland	23	Presbyterian	6
Colorado	23	L.S.U.	21
Florida	31	Kansas State	26
Florida State	38	Wake Forest	14
Fresno State	26	San Jose State	20
Georgia	24	Pittsburgh	7
Georgia Tech	26	South Carolina	10
Holy Cross	21	Northeastern	14
Houston	20	Rice	14
Idaho	20	Boise State	7
Illinois	23	Indiana	17
Lamar	20	Howard Payne	14
Louisville	21	Kent State	10
Marshall	17	Morehead	9
Memphis	32	North Texas	0
Miami (Ohio)	23	Dayton	13
Michigan	34	Iowa	7
Michigan State	29	Northwestern	13
Mississippi	24	Missouri	23
Mississippi State	29	NE Louisiana	7
Navy	35	V.M.I.	10
New Mexico State	21	New Mexico	20
North Carolina	20	William & Mary	10
North Carolina State	34	Virginia	0
Northern Illinois	27	Southern Illinois	8
Ohio State	23	Santa Clara	0
Oklahoma	36	Nebraska	9
Oklahoma State	35	Arlington	7
Pacific	31	TEC	7
Penn State	24	Stanford	14
Purdue	31	Wisconsin	14
Richmond	30	Davidson	0
Southern California	41	Arkansas	10
S.M.U.	22	San Jose State	20
Southern Mississippi	20	East Carolina	9
Tampa	24	Toledo	7
Tennessee	28	Harmon	7
Texas A & M	28	Wichita	6
Texas Tech	21	Utah	14
Tulsa	24	West Texas	13
Utah State	40	Weber	13
Vanderbilt	23	Chattanooga	22
Villanova	20	Massachusetts	17
V.P.I.	22	Kentucky	20
Washington	32	Hawaii	7

### Other Games — East (Continued)

Brockport	21	Bridgewater	13
C.W. Post	27	Delaware State	7
California State	27	Frostburg	7
Central Connecticut	25	Edinboro	13
Cortland	28	Springfield	13
Delaware	30	West Chester	7
Eastern Kentucky	22	Indiana U.	20
Hobart	28	Hobart	0
Ithaca	27	William Paterson	12
John Carroll	26	Washington & Jefferson	13
Lafayette	32	King's Point	17
Lehigh	38	Connecticut	14
Maine	17	Boston U.	15
Marion	18	Westmar	7
Montclair	17	Kutztown	7
Shippensburg	20	Bloomsburg	16
Susquehanna	21	Manfield	6
Southern Connecticut	27	Coast Guard	6
Susquehanna	21	Grove City	6
Wagner	26	Hofstra	6
Westminster	26	Lock Haven	7
Widener	24	Lebanon Valley	6

### Other Games — Midwest

Akron	28	Butler	7
Angelo	22	Omaha	6
Ashland	19	Gustavus	10
Baldwin-Wallace	28	Evansville	6
Bethany, Kansas	16	Bethel, Kansas	13
Bethany, W. Va.	17	Case-Reserve	13
Bluffton	20	Taylor	7
Buena Vista	27	Westmar	7
Carthage	30	North Park	0
Central Michigan	20	Ball State	17
Central Missouri	19	State College	7
Central Oklahoma	28	SW Missouri	10
Concordia, Neb.	20	Ohio Wesleyan	6
Cornell, Iowa	14	Grace-Land	6
Culver-Stockton	25	Upper Iowa	6
Denison	14	Lake Forest	13
DePauw	21	Thiel	7
Doane	27	Albion	12
East Texas	27	Nebraska Wesleyan	14
Findlay	24	East Central Okla.	14
Fort Hays	24	Earlham	8
Franklin	30	NW Oklahoma	17
Geneva	18	Rose-Hulman	7
Hastings	35	Adrian	12
Heidelberg	35	College of Emporia	12
Hillsdale	21	Defiance	7
Hope	14	Ferris	15
Indiana Central	14	Manchester	8
Indiana State	19	Eastern Illinois	13
Kalamazoo	34	Grand Valley	0
Kenyon	24	Otterbein	13
Langston	22	Lincoln	16
Louisiana Tech	23	Eastern Michigan	10
Marquette	19	Allegheny	7
Milikin	27	Eimhurst	6
Missouri Valley	30	Iowa Wesleyan	6
Morningside	31	S'west State, Minn.	13
Mt. Union	19	Ohio Northern	14
Northern Michigan	23	Milwaukee	22
Ottawa	16	Southwestern, Kansas	12
Pittsburg	17	NW Missouri	17
Rolla	13	Wayne, Nebraska	7
S.F. Austin	26	Illinois State	17
St. Joseph	15	Northwood	14
SE Missouri	21	Missouri Southern	14
Southern State, Ark.	35	Austin	6
Valparaiso	17	Central Methodist	6
Wabash	19	Wayne, Mich.	8
Western Illinois	23	Hanover	14
William Jewell	22	Northern Iowa	17
William Penn	32	Simpson	12
Wittenberg	24	Baker	0
		Central State, Ohio	16

### Other Games — Far West

Cal Poly (Pomona)	17	Southern Utah	13
Cal Poly (S.L.C.)	26	Northridge	20
Chico	19	Williamette	12
Colorado College	21	Midland	12
Colorado Western	21	Southern Colorado	14
Davis	23	Fullerton	14
Humboldt	28	Cal Lutheran	14
Idaho College	15	Eastern Oregon	20
Idaho State	27	Hayward	7
Kearney	23	Eastern Montana	7
Nevada (Las Vegas)	37	Los Angeles	7
Nevada (Reno)	21	Sacramento	6
Northern Colorado	35	Colorado Mines	13
Riverside	26	San Diego U.	13
Simon Fraser	26	Portland	13
Sul Ross	26	Eastern New Mexico	13
Whittier	28	Azusa	6
Whitworth	21	Lewis & Clark	7

### Other Games — South and Southwest

Albany State	20	Kentucky State	14
Bluefield	13	Salem	8
Bridgewater	30	St. Paul's	0
Carson-Newman	23	East Tennessee	20
Catawba	20	Mars Hill	10
Centre	19	Oberlin	10
Elon	21	Samford	7
Emory & Henry	24	Guilford	6
Fairmont	20	West Va. Wesleyan	15
Florida A & M	23	No. Carolina Central	0
Glenville	29	West Va. Tech	0
Grambling	31	Alcorn A & M	14
Harding	24	NE Mississippi	6
Henderson	23	Mississippi College	21
Howard	14	Maryland East Shore	0
Jackson State	22	Prairie View	7
Jacksonville	33	Nicholls	7
Livingston	22	Troy	17
Maryville	21	Hamden-Sydney	14
McNeese	22	SE Louisiana	14
Middle Tennessee	22	Martin	7
Muskingum	21	West Liberty	20
Newberry	28	Gardner-Webb	7
Norfolk	14	Fayetteville	17
NE Oklahoma	27	Arkansas Tech	13
NW Louisiana	26	SW Oklahoma	14
Ouachita	23	Bishop	6
Pine Bluff	20	Mississippi Valley	12
Randolph-Macon	17	Shepherd	14
South Dakota	31	Tennessee Tech	8
SW Louisiana	21	Arkansas State	17
SW Texas	35	Texas Lutheran	8
Southern, Tenn.	20	Millsaps	14
Tennessee State	34	Alabama A & M	14
Trinity	23	Mt. St. Joseph	6
Virginia State	23	Elizabeth City	7
Washington, Mo.	20	Sewanee	7
West Va. State	17	Concord	7
Western Carolina	23	Murray	14
Winston-Salem	30	Hampton	10
Wofford	30	Lenoir-Rhyne	12
Youngstown	24	Austin Peay	16

### Other Games — East

Albright	17	Franklin & Marshall	14
American Inter'l	24	Vermont	20
Bridgport	30	Alfred	14

Presented in the public interest for football fans by

**Tri-County SAVINGS AND LOAN ASSOCIATION**

INSURED

MULESHOE, TEXAS 79347

Change your name before it's too late. We're going to press!

**Breytpraak John Jack**  
1864 Lake End Dr. . . . 864-0299

If you've changed your name or want to add a new listing for a son or daughter call our business office today. One call to us now can mean many important calls from your friends next year.

Yellow Pages GENERAL TELEPHONE 616

**HERE FOR EXPERT BRAKE SERVICE**

How are your brakes? Do you sometimes feel that they are just about ready to give out? Better come in for a check up. Let our experts help.

**Plains AUTO PARTS**  
P.O. Box 384  
MULESHOE, TEXAS 79347

South Main Muleshoe Phone 272-4576

**Insurance is in the Yellow Pages**





MISS DARLA KENDALL

## Bridal Shower Fetes Miss Darla Kendall

Miss Darla Kendall, bride-elect of Bobby Hoyl of Clovis, was honored with a bridal shower Saturday, September 8, from 3:00 to 4:30 p.m. in the Community Room of the Muleshoe State Bank.

Miss Kay Kirkendall, Miss Patsy Browning, and Miss Kathy Berry, all of Canyon, assisted the honoree in the opening of gifts and serving of refreshments.

The refreshment table was covered with a white lace tablecloth. An artificial arrangement in the bride's colors of green and blue decorated the table. Thumbprint cookies, nuts, and lime sherbert punch were served from crystal appointments.

The hostess gift was an avocado electric mixer. Special guests in attendance were the bride's mother, Mrs. Guy Kendall, Mrs. Ray Hoyl of Morton, mother of the groom, and Mrs. Mickey Hoyl of Morton, sister-in-law of the

groom. Hostesses for the occasion were Mrs. Kearney Scoggin, Mrs. Lewis Scoggin, Mrs. James Crane, Mrs. Don Seates, Mrs. George Washington, Mrs. S.P. Stockard, Mrs. Jesse Fox, Mrs. Aline Bell, Mrs. Don Prather, Mrs. Jimmy Dale Black, and Mrs. Donald Harrison.

## Eastern Star Has Friendship Night

The annual Friendship Night of Muleshoe Chapter No. 752 Order of the Eastern Star, was observed, with a delicious salad supper and a program, Saturday evening, September 8th in the banquet room of Masonic Hall.

The invocation was given by Wayne Williams, Worthy Patron and a cordial welcome extended by Mrs. Louise Williams, Worthy Matron. The Theme was "School Days" and the table decorations and program were in accord.

Each teacher and former teacher received a nice, red apple.

Mrs. Glenn Lust supervised the program in which every one participated and enjoyed.

Mrs. Mary Farley presided at the guest register, and presented each one a red apple idealization badge.

Approximately 75 members and guests attended.

Area Chapters represented were: Plainview; Lockney; Tullia; Earth; Friona; Morton; Littlefield; and Keystone in Clovis, New Mexico.

## PTA Holds Meeting

The Muleshoe PTA met September 10 at Mary DeShazo School with 92 members present.

Milton Olier and Bill Taylor introduced the teachers and aide.

Mrs. Jimmy White, president, introduced officers and the committee chairmen.

Mrs. Wolfe of Richland Hills and Mrs. Finney of Mary DeShazo had the high room count.

Mrs. White wishes to encourage all parents to join PTA.

## Fair Entry Dates

LUBBOCK--New entry times have been established for all divisions in the 56th annual panhandle South Plains Fair's popular Women's Department, according to Steve L. Lewis, general manager.

And for the first time in the fair's long history, "Flower Festival" entries will be received and judged prior to the fair opening. In previous years, the show entries were judged on opening day.

Lewis said that many of the changes were necessitated by the expansion of the fair's run from six to eight days, including two Saturdays and a Sunday card.

"Flower Festival" entries will be received from 10 a.m. to 1 p.m. on Sept. 21 and judging will start promptly at 1:30 p.m. Consequently, Lewis said that no late entries could be accepted. The fair is slated Sept. 22-29.

Entries in the following divisions will be accepted from 9 a.m. until 6 p.m. on Wednesday, Sept. 19, and from 9 a.m. to 1 p.m. on Thursday, Sept. 20: textile; crafts and hobbies; crocheting, knitting, tatting and weaving; youth department; fine arts; relics and antiques; and culinary, except based goods.

Baked goods, including cake, bread, cookies and candy, will be received from 9 a.m. until 1 p.m. on Friday, Sept. 21.

Women's Department superintendents include Mrs. Bill Burton, Mrs. Harold Raff, Mrs. Lon Lindecum, Mrs. Donald Myatt, Mrs. Leroy Gravander, Mrs. Ralph Robinson, Mrs. Claude Martin, Mrs. T. C. Horne and Mrs. John Darby.

The Women's Building perennially is one of the top attractions of the fair and has been molded over the years by a corps of volunteer workers.

The biggest show in the history of the fair also has been scheduled to spice the eight-day run.

Lobo and the Earl Scruggs Revue open the action on Sept. 22, followed by the Vincente Fernandez Show on Sept. 23, the first Sunday slate in his-

tory. Then comes Mac Davis and Donna Fargo on Sept. 24-25; Lynn Anderson and the Statler Brothers, Sept. 26-27; "Dawn" featuring Tony Orlando plus Raina English and Guy Hovis on Sept. 28 and Mel Tillis and Jody Miller on closing day, Sept. 29.

Tickets for all shows--slated at 5:30 p.m. and 8:30 p.m. daily--are priced at \$2.50, \$3.50, and \$4.50, and may be purchased at Fair Park Coliseum box office from 9 a.m. until 5 p.m. Monday through Friday.

Tickets also are on sale The Stage Door in South Plains Mall, TG&Y Continental, Lusk's Western Wear or at Sears' downtown store. Mail order requests also are being accepted by the fair association at P.O. Box 208, Lubbock 79408.

## NEW ARRIVALS

Richard Flores

Mr. and Mrs. Roque Flores of Muleshoe are the proud parents of a baby boy born September 8 at 6:45 a.m. in the West Plains Memorial Hospital of Muleshoe. The baby weighed 7 lbs. 6 ozs. and was named Richard. He is the couple's third child.

Erin Lynn Kelley

Mr. and Mrs. Danny Lynn Kelley of Muleshoe are the proud parents of a baby girl born September 9 at 7:37 in the West Plains Memorial Hospital of Muleshoe. The baby weighed 7 pounds and was named Erin Lynn. She is the couple's first child.

Mrs. Lula Kistler Hosts Brothers

Visiting several days last week with her sister, Mrs. Lula Kistler, were her three brothers.

Mrs. Kistler is 93 years old and will be 94 the 22nd of September, her oldest brother, Glenn Woolpert of Topeka Kansas is 85 years of age and her brother, W.V. Woolpert of Long Beach Calif. is 82, her youngest brother from Topeka, Ross Woolpert, is 79 years old.

Mrs. Kistler's two daughters, Mrs. J.A. Arwine of Floyd and Mrs. Beulah Hobbs of Farwell also visited with their mother while her brothers were here.

## WEST PLAINS HOSPITAL Hospital Briefs

### ADMISSIONS:

Willie James, Eurique Gillen, Mrs. Billy R. McIntosh, Claude M. Brown, Lee Magby, Buck Wood, Gil Lamb, W.R. Byers, Mrs. Roque Flores and Baby Boy, Mrs. R.M. Giltson, Mrs. Danny Kelly and Baby Girl, Mrs. Gene Searbrough, Bobby J. Grimes and Mrs. Dee Brown.

### DESMSSALS:

Miss Aracely Muniz, Mrs. Mary Lou Pequeno, Enrique Gillen, Mrs. Bobby R. McIntosh, Mrs. A.D. McCarty, Cloyde M. Brown, Willie M. James, Gil Lamb, W. R. Byers, C.R. Roebuck and Mrs. Lottie Ortega.

### STILL IN THE HOSPITAL:

Baby Rose Linda Muniz.

## Children's Rainwear

COLLEGE STATION --- "Brighten up" those rainy days with cheerful, sporty rainwear for children.

"Nylon, vinyl, cotton poplin, patent leather and polyester fabrics highlight the all-weather cover-up scene for fall," according to Marilyn Brown consumer education - clothing and textiles specialist, Texas Agricultural Extension Service, Texas A&M University System.

"Short Jackets and above-the-knee length coats complement skirts and pants--making them popular with children of all ages."

Besides style, consider fit and comfort when selecting rainwear.

Raincoats too large or small hinder a child's activity," the specialist noted.

"The shoulders should be roomy enough for free arm movement--yet small enough that seams stay in place.

"Well-fitting garment sleeves and armholes also allow free movement."

The coat neckline and collar should fit low enough in front to prevent binding -- with the back snug so it won't ride up or slip down.

Other important selection factors involve fabric, Miss Brown continued.

"Consider fabric durability, weight and colorfastness. Does the fabric show soil readily? Does it have a water-repellent finish?"

"Check permanent care labels before buying rainwear," she advised.

Most rainwear--even some vinyls--can be washed and dried automatically. However, some can't--so, read labels beforehand.

To clean plastics which can't be machine washed, wipe with a damp, soapy sponge, the specialist suggested.

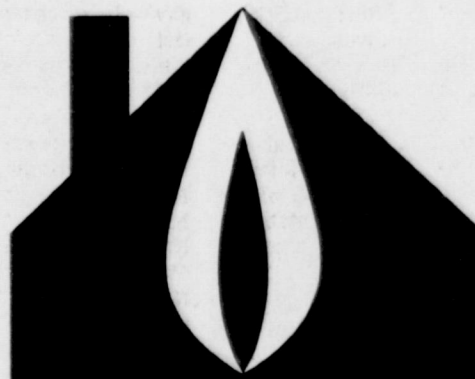

natural energy HOME

CLEAN ENERGY

FOR TODAY AND TOMORROW

A Natural Energy Home uses natural gas for heating, cooling, water heating, cooking and clothes drying to save you money and help conserve our cleanest natural energy resource... natural gas.

That's because electricity in West Texas is generated by burning natural gas, and in the process of generating and transmitting electricity to your home, 2/3 of the gas energy is lost.

So, by using gas directly in the home for the jobs it can do, you're helping to conserve it and you're getting more energy for your money.



PIONEER NATURAL GAS COMPANY



## Waco Site Of 1973 THDA Meet

COLLEGE STATION --- Waco Convention Center will house the Texas Home Demonstration Association's 47th annual state meeting Sept. 18-20.

More than 700 members of Home Demonstration Clubs throughout Texas are expected to attend the 1973 meeting, according to Mrs. Toy Smith of College Station, organization specialist with the Texas Agricultural Extension Service, Texas A&M University System, and advisor to the statewide association of homemakers.

Open to the public, the meeting will feature three keynote speakers during general assemblies along with two days of workshops for THDA members. Workshops will concern citizenship, family life, 4-H, health, cultural arts, recreation, safety and publicity, Mrs. Smith said.

"Also, THDA county chairmen and THDA official delegates will attend workshops dealing with their primary areas of responsibility," the advisor added.

Addressing the public assemblies in keynote addresses will

be U.S. Rep. Omar Burleson (D-Tex.) of Anson, The Rev. Peter McLeod of the First Baptist Church in Waco, and Mrs. Florence W. Low, assistant director for home economics with the Texas Agricultural Extension Service.

McLeod will discuss "Home-A Beacon Light" in a speech titled after the convention theme, and Mrs. Low will outline "Present Trends in Family Living."

Special guests at the meeting will be Claudia G. Williams of College Station, state home demonstration agent with the Texas Agricultural Extension Service, along with Mr. Low and Mrs. Smith.

Frederick McClure of San

Augustine, Tex., immediate past president of the Texas Future Farmer of America, will be featured in a special program during the concluding banquet Sept. 20, according to Mrs. Bill Hardy of Rotan, Tex., THDA president.

Home demonstration clubs, numbering 1,397 in Texas with more than 20,000 members, are sponsored by the Texas Agricultural Extension Service, The Texas A&M University System and the U.S. Department of Agriculture cooperating.

"Extension Service sponsors local clubs throughout Texas--which focus on the needs homemakers in their counties--as part of a statewide educational effort to bring the latest information on homemaking to all families in Texas," Mrs. Smith noted.



Misinterpreted  
Constable (to motorist)--  
"Take it easy; don't you see that sign, 'Slow Down Here?'"  
Motorist--Yes, officer, but I thought it was describing the village.

Really III  
Tommy--Did you have influenza as bad as I did? I had to stay away from school for three weeks.  
John--I had it much worse than that--I had it in the holidays.

## Franciscan Once a Year Sale!

September 16-29, 1973

Save \$6.05 on 20 piece sets of Earthenware.



12 favorite patterns. Regularly \$41.00, now \$34.95.

Save \$2.05 on single 5 piece Earthenware place settings.

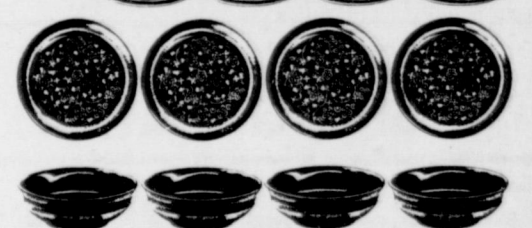

Regularly \$11.00, now just \$8.95.

Save 20% on the 8 serving dishes you use most:



sugar with lid, creamer, medium and large vegetables, 1-quart pitcher, salt/pepper, soup/cereal bowl, salad plate.

Save 20% on Madeira Casual Crystal.

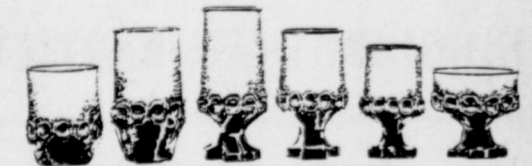

All 6 regular shapes, except Rancho Ruby.

It's the sale you wait all year for. Your one chance all year to save on Franciscan Earthenware and Madeira Casual Crystal. Your best chance all year to start your set or add to it.

Come in before the sale ends.

Your table and your budget will both be happier.



LINDSEY CREDIT JEWELERS

202 MAIN

PHONE 272-3355

## HELP WANTED

Missouri Beef Packers, Inc. is now accepting applications for beef huggers, production workmen, maintenance men & kill floors personnel. We offer year around employment, paid holidays, paid vacations, company paid group hospital insurance, and good wages. No experience necessary.

Apply at the personnel office, Missouri Beef Packers Inc. 4 miles west of Friona on Highway 60. EQUAL OPPORTUNITY EMPLOYER.



Mrs. Baird baked her bread the old-fashioned yeast-rising way for wonderful flavor and soft texture.



Today her family still uses that baking method... because they still care about quality.





# FOOTBALL CONTEST!



**It's KICK-OFF Time**  
**FOOTBALL SEASON OPENS!**

You Have Until 5 P.M.  
 Friday to Enter Contest

Enter Our Contest Each Week  
 ...Nothing to buy - Just Pick Winners  
**HERE'S YOUR CHANCE TO**

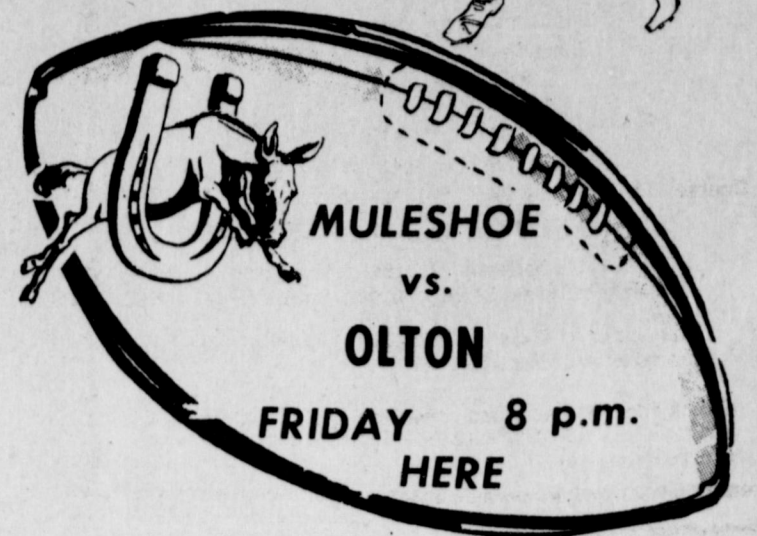

## "PICK-A-WINNER"

LAST WEEK'S WINNERS

- FIRST PLACE  
**JACKY BRUTON**
- SECOND PLACE  
**MILLIE MAYS**
- THIRD PLACE  
**TERRY MICK**



WIN CASH WEEKLY PRIZES!

**WIN** FIRST PRIZE \$ **5**  
**WIN** SECOND PRIZE \$ **3**  
**WIN** THIRD PRIZE \$ **2**



**THE FAMILY  
 FUN GAME!**

Watch for the Official  
 Entry Blank Each Week

The Following Firms Urge  
 You to Back The "MULES"  
 & Attend All The Games:

The Following Firms Urge  
 You to Back The "MULES"  
 & Attend All The Games:

**GRAND PRIZE \$50** For expenses and  
 two tickets to the Cotton Bowl at Dallas, Texas. There will  
 also be a contest and prizes for the Bowl Games!

WINNERS TO BE ANNOUNCED  
 IN NEXT WEEK'S PAPER

Please write FOOTBALL CONTEST  
 Muleshoe Publishing Company  
 Box 449 Muleshoe, Texas  
 on envelope of mailed entry.

### Read the rules... Start Winning RULES OF THE CONTEST:

1. The contestant must be 12 years or older.
2. Only one entry per person may be made for any one contest.
3. Weekly contests are open to everyone except employees and families of this newspaper; bring or mail your entries to the Journal office.
4. Mailed entries must be postmarked not later than 5 p.m. Friday; winners names will be published in this newspaper each Thursday following the close of the weekly contest.
5. Check the team you think will win; 10 points for 1st place, 6 points for 2nd place and 4 points for 3rd place determines the Grand Prize winner.
6. The tie-breakers will count as one of the games picked, the predicted scores will be used to determine the top three places in that week's contest, if necessary, and cash prizes and points will be divided between winners in event of ties. Please write FOOTBALL CONTEST on envelope of mailed entry. Decision of the Journal's scoring judges will be final.

#### OFFICIAL ENTRY FORM PICK THE WINNING TEAMS

- |   |  |
|---|--|
| 1. Mississippi ----- <input type="checkbox"/>                 | Missouri ----- <input type="checkbox"/>        |
| 2. Tulsa ----- <input type="checkbox"/>                       | West Texas ----- <input type="checkbox"/>      |
| 3. Penn State ----- <input type="checkbox"/>                  | Stanford ----- <input type="checkbox"/>        |
| 4. Villanova ----- <input type="checkbox"/>                   | Massachusetts ----- <input type="checkbox"/>   |
| 5. Arkansas ----- <input type="checkbox"/>                    | Southern Calif. ----- <input type="checkbox"/> |
| 6. Colorado ----- <input type="checkbox"/>                    | L.S.U. ----- <input type="checkbox"/>          |
| 7. Syracuse ----- <input type="checkbox"/>                    | Bowling Green ----- <input type="checkbox"/>   |
| 8. New Mexico State ----- <input checked="" type="checkbox"/> | New Mexico ----- <input type="checkbox"/>      |

TIEBREAKER

- |                                |                   |
|--------------------------------|-------------------|
| 9. Texas Tech ----- SCORE      | Utah ----- SCORE  |
| 10. Muleshoe Mules ----- SCORE | Olton ----- SCORE |

NAME \_\_\_\_\_  
 ADDRESS \_\_\_\_\_  
 CITY \_\_\_\_\_  
 STATE \_\_\_\_\_ ZIP \_\_\_\_\_  
 PHONE NO. \_\_\_\_\_

JAMES GLAZE CO.
WESTERN DRUG
WILSON APPLIANCE
HENRY INSURANCE AGENCY
REDWINE '66' SERVICE STATION
JOHNS CUSTOM MILL
STATE LINE IRRIGATION Muleshoe and Littlefield
MAIN STREET BEAUTY SHOP
SMALLWOOD REAL ESTATE
HIGGINBOTHAM-BARTLETT
DARI DELITE
BEAVERS FLOWERLAND
BOB STOVALL PRINTING
COBB'S
PAT'S PHOTO PARLOR
CHOW-TEX FEEDLOT

MULESHOE MOTOR CO.
WRINKLE WELDING & MACHINE SHOP
BAILEY COUNTY ELECTRIC COOPERATIVE ASSOCIATION
COUNTY AUCTION-PHONE 272-4154
FIRST NATIONAL BANK Member FDIC
PRODUCTION CREDIT ASSOCIATION
FARM BUREAU INSURANCE Louis Stallings
WOOLEY-HURST, INC.
<i>Anthony's</i> C. B. ANTHONY & CO.
WEST 6th TEXACO
TRI-COUNTY SAVINGS & LOAN ASSOCIATION
MULESHOE IMPLEMENT & SUPPLY CO.
WHITT, WATTS & REMPE INC.
MULESHOE CO OP GIN
THE FAIR STORE
MULESHOE JOURNAL





# CLASSIFIED ADS

## THE PLACE TO LOOK



### WANT ADS PH.272-4536

#### CLASSIFIED RATES

##### OPEN RATES

First insertion, per word-9¢  
Second and additional insertions-6¢

##### NATIONAL RATES

First insertion, per word-11¢  
Second and additional insertions-7¢  
Minimum Charge-

CARD OF THANKS.....\$2.00

Classified Display \$1.12 per col. inch

Double rate for Blind Ads \$1.15 per col. inch for Reverses

#### DEADLINE FOR INSERTION

Thursday's Muleshoe Journal-Noon Tuesday  
Sunday's Bailey County Journal-Noon Friday

The Journals reserve the right to classify, revise or reject any classified ad.

Check advertisement and report any error immediately. Journals are not responsible for error after ad has already run once.

**VFW**  
**Walter A. Moeller**  
Post #8570  
8:00 p.m. 2nd & 4th Mondays  
VFW Hall  
Joe T. Gonzales, Commander

**Masonic Lodge**  
1237 AF & AM  
meets the second Tuesday of each month practice night each Thursday  
Frank Hinkson, WM  
Elbert Nowell, Sec.

**Muleshoe Oddfellows**  
meets each Thursday 8:00 p.m.  
Joe Carroll  
Noble Grand

**Jaycees**  
meets every Monday, 12 Noon  
XIT Steak House  
Bill Russell, President

**Lions Club**  
meets each Wednesday, 12 Noon  
XIT Restaurant  
Jim Shafer, President

**Kiwanis Club**  
Meets Every Wednesday 6am  
XIT Restaurant  
R.A. Bradley, President

**Muleshoe Rotary Club**  
meets every Thursday at 12:00  
DINING ROOM  
XIT Restaurant  
Jess Winn, President

**1. PERSONALS**  
I am responsible for no other debts than my own.  
Rod Springfield  
1-36t-3tp

**2. LOST & FOUND**  
Lost-One black 500 pound heifer branded 55 on left hip. If seen contact 825-2103  
2-37T-4TC

**3. HELP WANTED**  
WANTED: Intelligent young married man willing to work to learn equipment assembly and parts. Good job with a future for right person. Apply in person at Woolly-Hurst, 422 W. American Blvd. Muleshoe, Tex. 79347.  
3-36t-tfc

**4. WANTED:** Part time bookkeeping assistant and typist for farm related business. 20 hours weekly. Some experience. Please send resume to Box 449, Muleshoe, Texas, 79347.  
3-36t-tfc

**ROUTE SALES** Milk route openings now available. Good benefits. Apply at Bell Dairy Products, Inc. 201 University Avenue, Lubbock, Tex. or call 806-765-8833.  
3-35t-tfc

Applications are now being accepted for route salesman. Experience helpful but not required. Must have Commercial Operators license. Apply in person at Texaco Inc. 224 W American Blvd.  
3-36t-tfc

**WANTED:** Beautician at Dee Dea Coiffure Fantasies. Phone 272-4375.  
3-16s-tfc

**FOR RENT**  
FOR RENT: 2 bedroom unfurnished apartment. Phone 272-4838. Smallwood Real Estate, 5-47s-tfc

**FRIONA APTS.** now have available 1, 2, & 3 bedrooms. Call 247-3666 or come by 1300 Walnut Street.  
5-29s-tfc

#### 7. WANTED TO RENT

**WANT TO LEASE:** 40 to 160 acres of land for vegetables for '74. Call 364-1233 Hereford or write Box 405.  
7-34s-6tc

**Want to lease wheat pasture,** call 272-3866  
7-36t-4tp

**8. REAL ESTATE FOR SALE**  
2 80 acre tracts 8 miles west of Muleshoe. \$595, per acre-164 acres dry-land \$150, per acre. 324 acres 22 miles southwest of Muleshoe \$125, per acre. See Curtis Walker or call 272-3162.  
8-35s-4tc

**FOR SALE BY OWNER:** 2 bedroom house close to high school. Fully carpeted, J.A. Rushing Tharp 225-6155.  
8-35s-8tp

**FOR SALE:** 2 bedroom house at 316 West 10th. Call 272-4871  
8-27t-tfc

**FOR SALE:** 160 acres dry land, will rent 160 with it. Call 272-3191 or 272-3685.  
8-33t-tfc

**FOR SALE:** 3 bedroom, 1 1/2 bath, brick home in Richland Hills. Call 272-4376.  
8-22t-tfc

**JAMES GLAZE COMPANY**  
**REAL ESTATE AND FARM & RANCH LOANS**  
Phone 272-4549 219 S. 1st.  
42t-tfc

**POOL REAL ESTATE**  
For Sale: 1 section good irrigated land. Would appreciate your listings on houses, farms and ranches. Pool Real Estate 214 East American Blvd. Phone 272-4716 Lee Pool 272-3136 Woody Goforth 272-3079

**FOR SALE:** 3 bedroom house, 1 full bath, 1 car garage, 1725 Ave. B. Phone 272-4709.  
8-34s-tfc

**FOR SALE:** 160 acres of land, 3 miles northwest of Muleshoe. Good irrigation well. Phone days, 806-272-4212. Nights, 806-272-3364.  
8-36t-4tc

**FOR SALE BY OWNER:** 2 bedroom house with den. Carpeted and fully plumbed. Fenced back yard. 618 Austin or call 272-4031.  
8-36t-tfc

Minimum Capitol required to buy thriving ladies dress shop. Call 272-4766 or 272-4412.  
8-35s-tfc

**FOR SALE** by owner new brick, three bedroom, two baths, den, living room and utility. Single car garage. Call 272-4039.  
8-37t-tfc

**FOR SALE** by owner three bedroom, large den and living room, two baths, utility room, double garage. See at 323 W Ave. J. or call 272-5584.  
8-37t-tfc

### KREBBS REAL ESTATE

210 S. 1st PH.272-3191

**9. AUTOMOBILES FOR SALE**  
SHERIFF'S SALE: 1 '66 Dodge Wagon, serial #DL46-G63147329 - 1 '66 Pontiac #R100077, 1 '49 truck # 7HA6050-02- 1 '69 Buick, no serial, license #CGH 668. Combination Motors and Salvage.  
9-36t-3tc

**FOR SALE:** 1964 Chev. van, Call 272-4340.  
9-3t-tfc

**10. FARM EQUIP FOR SALE**  
WE PAY CASH for tractor and equipment of all kinds. Tom Flowers Auction, Inc. Day 272-4145 Night 10-2s-tfc

**FOR SALE:** 444 John Deere corn header with feeder housing for 95, Joe Allen-area code 512-556-5283  
10-36s-2tp

**FOR SALE:** '77 Model John Deere stripper and John Deere Basket. Call 965-2154.  
10-35t-6tc

**FOR SALE:** New John Deere 66 combine with corn header, \$500, over list. New Chevrolet truck, double axle, \$250, over list. New John Deere grain cart, list price. Phone 806-925-3387.  
10-36s-tfc

**For Sale:** 1968 510 Massey Ferguson Combine, equipped with 4 row Caron header and 20 foot maize header, call J.R. Johnson 965-2730, 371-10tc

**VALLEY SELF PROPELLED SPRINKLER SYSTEMS**  
standard and reversing. Let us talk with you about our new 6-8-10 year lease. Programs which now include PVC plastic pipe, AVI, Inc. 1534 W. American Blvd. Muleshoe, Tex. Phone 806-272-3565.  
10-33t-tfc

**11. FOR SALE OR TRADE**  
**FOR SALE:** 1/2 price 2 year old Wayside Trailer House, 12X 60, \$200, down and take up payments of \$91 a month. Call 806-225-4192 or 806-238-1187.  
11-36s-6tc

**FOR SALE:** Good used furniture. Refrigerator, rocker, washer, sectional corner divan, dinette set with 4 chairs. See at 415 W. 2nd. Phone 272-4346.  
11-36s-2tc

**FOR SALE:** 200 ft. of galvanized 2 inch pipe and suckle rod and two 7/8 working barrel. Call 227-6741 Sudan.  
11-36s-4tp

Must Pick up small piano and Hammond organ by September 15th. Will allow person with good credit to assume payments on either piano or organ or both. For more information call or write American Music Co, 207 E. 8th Odessa, Texas, 79761 or phone 915-332-2711.  
11-34t-7tc

**FOR SALE:** 1971 350 Honda XL. Call 272-3138 or see at 117 Main, Wilson Appliance 11-36t-tfc

**HOUSEHOLD GOODS**  
**FOR SALE:** New and used furniture. Call 272-4340.  
12-26s-tfc

BE gentle, be kind, to that expensive carpet, clean it with Blue Lustré. Rent or Blue Lustré electric shampoo machine. Parry's 128 Main.

**Thinking about buying used furniture?**  
**We Have It At The Swap Shop**  
Call 272-3074  
213 S. Main  
Muleshoe, Texas.

DON'T merely brighten your carpet...Blue Lustré them...eliminate rapid resoiling. Rent our Blue Lustré electric shampoo machine. Higginbotham-Bartlett 215 Main

**FOR SALE:** Twin size mattress and box spring. Firm and clean. Call after 5, 965-2929.  
12-36t-2tp

**FOR SALE**  
30 acres exclusive near town New 8 inch well in alfalfa  
**NEED LISTINGS FOR HOUSES AND ACREAGE:**

Two Brick three Bedroom homes in Richland Hills  
**HOLLAND REAL ESTATE**  
113 W. Ave D  
Phone 272-3293 day or night  
32t-tfc

**MISCELLANEOUS**  
**SAVE MONEY**  
on vaccines, antibiotics, instruments and all animal health products. Affiliated supply. 1005 Ave. A or call 481-9234, Farwell, Tex. 15-35t-tfc

**ELBON RYE SEED, Sacked** and cleaned 965-2695, Elvis Powell 31s-12tc

**Cess Pool Cleaning**  
**Acid for Cess Pool Available**  
Phone 272-3677 or 272-3467  
**ELMER DAVIS**

**OFFICE SPACE FOR RENT:** 1614 West American Blvd. Next door to Farm Bureau Office. Contact Farm Bureau office for further information. Phone 272-4567.  
11-28s-tfc

**FOR SALE:** 6 farrowing crates with automatic waters and feeders. 2 portable fattening pens with slatted floor. Like new. 1/2 price. Call Roy Whitt 272-4297  
15-36s-2tc

Three family Garage Sale Double oven gas range Furniture, air conditioner, guns Infants and children clothes, Housewares, Car accessories new, 1622 W. Ave C Wednesday thru Saturday.  
15-37T-ttp

**WILL KEEP** two small children in my home Monday thru Friday. Call 272-3795  
15-37t-4tc

**Garage sale** at 1713 W. Ave D Friday September 14th and Saturday September 15th, items rugs, chairs, card tables drapes, 1 rug 12x9, clothing for all the family, linens tools and misc. articles. Mrs. C.E. Fox Mrs. Scott Swafford 1713 W. D

### Public Notice

**LEGAL NOTICE**  
The Bailey County Electric Cooperative association, Drawer N, Muleshoe, Texas, 79347 announces that it is making an application for a loan from Rural Electrification Administration which provides for the construction of about 2 miles of 69 k.v. transmission line. The transmission line will be located in Bailey County, Texas. These facilities will make it possible for the Cooperative to meet the increasing power demands of present consumers in Bailey and Cochran Counties.

If there are any comments on the environmental aspects of the proposed construct on, they should be submitted to the Cooperative on or before October 14, 1973. Additional information may be obtained at the Cooperative's office at the above address.  
Published in the Muleshoe Journal September 13, 1973.

### Public Notice

**ORDINANCE NO. 115-A**  
An ordinance regulating the collection of garbage, trash and rubbish in the City of Muleshoe; defining terms; prohibiting the depositing of garbage, trash, etc. on streets, vacant lots, etc.; prescribing duties of owners or occupants in use of metal containers provided by City; providing method for collection of trash not placed in regulation containers; providing reasonable charges for the collection and disposal of garbage by the City; providing method for billing and collection of said charges; establishing fees for use of garbage disposal area; prescribing penalty for the violation of this ordinance; providing a saving clause; and repealing all ordinances in conflict herewith.  
36t-2tc

**FOR SALE**  
**New & Rebuilt Kirby's**  
Carolyn Duncan  
Ph 272-4182 220 W. 10

**For Sale**  
**Vine Ripe Tomatoes**  
Contact J.K. Adams

### At Muleshoe Junior High



## Eighth Grade Ball Workouts Underway

The eighth grade football workouts began Tuesday, August 27. These Athletes are getting ready for the first game against Morton. They're working hard to make this the best season MJHS has ever had. The following is the 1973 MJHS football schedule:  
September 13, Morton, here, 4:30 p.m.  
September 20, Olton, there, 5:30 p.m.  
September 27, Farwell, there, 5:00 p.m.



Mrs. Evelyn Northcutt

### New Face At MJHS

We would like to welcome Mrs. Evelyn Northcutt to the faculty of MJHS. She received an AA Degree from South Plains College and a BS degree in Education from Texas Tech this last spring, with a major in Elementary Education and a minor in math. She teaches sixth grade math. Her husband, Edward, is office manager and accountant at Chow Tex Feed Lot.

### Activity Period Brings Happiness

Mr. Ethridge announced Wednesday, August 29, that the Junior High students would be allowed to drink Cokes and eat candy during activity period. This was under one condition, that the students would not make messes or make noise.  
MJHS now has two Coke machines and four snack machines. When the activity period bell rings, students flock to these machines in hopes that they won't break down or run out. They have been having problems with the new Coke machine and students are urged to use only a nickel and a dime.

### MJHS Library Now Open

By Shari Harlin  
Come one come all! The library is now open, and well underway for another school year.  
Mrs. Griffin, the librarian, tells us she has new shelves and to fill them are many new books.  
The library opened last Monday, September 3, at 8:30 a.m. The library hours are from 8:30 a.m. until 4 p.m. each school day. You may check books out before and after school, at activity period, and at your regularly scheduled class period. You may check two books out at a time.  
We hope each student will make good use of the library and it's materials. It is an excellent source for all kinds of information.  
Balance your life as you would balance your bank account.

### Students Take Reading Tests

August 30, the Muleshoe Junior High students took the California Reading Test. This test is given each year at the beginning and end of school.

### New Paneling For Rooms

Muleshoe Junior High Journalism Staff would like to bring to your attention the beautiful paneling put in four different rooms. The paneling was put up in late July and early August.  
The rooms that were paneled are Mr. Parrish's, Mr. Weis', Mr. Richardson's, and room 12.  
The paneling in the rooms make it more pleasant doing your assignments. The paneling is very pretty and makes the room look much better than the old painted walls.

The first test is to give the teachers an idea of what each student needs to work on. The test is given again at the end of the year to see how much the student has improved.  
The test consist of five sections. Each section is timed and covers a specific area such as vocabulary, or reading comprehension. Most people don't enjoy the test, but it is necessary. It is beneficial to the teachers because it indicates the areas in which each student needs help.

The member's of the staff this year are Dave Poyner, Shri Harlin, Shelly McGlaun, Dickey Sudduth, Edwin Watson, Mark Washington, Vicki Williams, Cherylerye Bryant, Rhonda King, and Jamie Small. These students will be filling you in on Junior High news all year.

### Staff Of '73

This years journalism staff consists of 10 students, four seventh graders and six eighth graders.

Seven days a week dead stock removal please call as soon as possible

**ATTENTION MULESHOE AREA CATTLEMEN**

In regard to dead stock removal... If you have had a problem with service...whether in the feedyard or on the farm...please give us a chance!

Your local used cow dealer is **muleshoe bi-products**

Thank you  
Phone-965-2903  
Mobil Phone 965-2429

**GET IN THE SWING and KEEP UP WITH MULESHOE!**

Being Away At College Can Be Lonely At Times But The MULESHOE and BAILEY COUNTY JOURNALS Will help You Keep In Touch.

It's easy to keep informed of what your friends back home are doing... To get the complete picture of events in the Muleshoe area you should receive the Journals at your college address. You take a whole lot of home with you to college when you take the Journals.

**9-MONTH SPECIAL COLLEGE SUBSCRIPTION**

Please find enclosed \$4 check or money order for a Journal subscription to be mailed.

STARTING.....  
Name.....  
Address.....  
City..... State.....  
Zip Code.....

Just fill in the coupon, mail or bring to the Journal with your remittance, and we will start delivery on the date you specify.

The Journal is like a letter from home twice a week.

PHONE 272-4536

**The Muleshoe Journal & Bailey County Journal**



# PIGGLY WIGGLY DOLLAR DAYS!

**OPEN 7 A.M.-12 P.M. 7 DAYS A WEEK**  
 Superb Valu Trim  
**Rib Steak \$1.39**  
 Lb.

Farmer Jones Wafer Thin 5 Varieties  
**Lunch Meat 39¢**  
 3-oz. Pkg.

Superb — Valu-Trim  
**Shoulder Arm Roast \$1.19**  
 Lb.

Boneless  
**Stewing Beef \$1.19**  
 Lb.

Tender — Chicken-Fry  
**Cube Steaks \$1.89**  
 Lb.

Hot  
**Link Sausage 98¢**  
 Lb.

Prices good thru Sept. 15, 1973



Superb Valu Trim  
**Round Steak \$1.39**  
 Lb.

Superb Valu-Trim — Boneless  
**Sirloin Tip Steak \$1.79**  
 Lb.

Superb — Valu-Trim  
**T-Bone Steak \$1.65**  
 Lb.

Superb — Valu-Trim  
**PORTERHOUSE STEAK \$1.75**  
 Lb.

Fresh USDA Inspected  
**Fryer Thighs 98¢**  
 Lb.

Fresh USDA Inspected  
**Fryer Breasts \$1.12**  
 Lb.

Superb Valu-Trim — Boneless  
**Chuck Roast \$1.39**  
 Lb.

Superb Valu Trim  
**Sirloin Steak \$1.39**  
 Lb.

Farmer Jones  
**All Meat Franks 98¢**  
 12-oz. Pkg.

Fresh USDA Inspected  
**Fryer Drums 98¢**  
 Lb.

Fresh Center Cut  
**Pork Chops \$1.63**  
 Lb.

Center Cut Slices  
**Smoked Ham \$1.59**  
 Lb.

Kraft Sliced Single  
**American Cheese 63¢**  
 8-oz. Pkg.



**Potatoes 89¢**  
 10 Lb. Bag

CORN-ON the-COB 3 29¢  
 Tokay Grapes Lb. 49¢  
 Clipped Top Turnips Lb. 25¢  
 Fresh

Carton Tomatoes Ea. 29¢  
 Yellow Onions Lb. 15¢  
 Cool Leaf Lettuce Ea. 25¢

**Bartlett Pears 29¢**  
 Lb.

Fresh Head of  
**Cabbage 15¢**  
 Lb.



Piggly Wiggly  
**CANNED Drinks \$1.12**  
 12oz. can

Gerber's Strained Fruits & Vegetables  
**Baby Food 12¢**  
 4 1/2-oz. Jars

Instant  
**Lipton Tea \$1.19**  
 3-oz. Jar

Evaporated  
**Carnation Milk 24¢**  
 13-oz. Cans

Cream Style  
**Libby's Corn 5 \$1**  
 16 1/2-oz. Cans

Del Monte Cut  
**Green Beans 4 \$1**  
 16-oz. Cans

Delicious  
**Del Monte Spinach 5 \$1**  
 15-oz. Cans

Sliced, Chunk or Crushed in Juice  
**Del Monte Pineapple 3 \$1**  
 20-oz. Cans



Van Camp's  
**Tuna 3 \$1**  
 6 1/2-oz. Cans

Delicious  
**Ranch Style Beans 18¢**  
 15-oz. Can

Campbell's Soup  
**Chicken Noodle 18¢**  
 10 1/2-oz. Cans

Salad Dressing  
**Miracle Whip 68¢**  
 32-oz. Jar

Kosher Halves or Whole Dill  
**Del Monte Pickles 3 \$1**  
 22-oz. Jars

Tomato  
**Del Monte Catsup 4 \$1**  
 14-oz. Btts.

Gets Clothes White  
**Clorox Bleach 37¢**  
 1/2-Gal. Jug

Gold Medal All Purpose  
**Flour 68¢**  
 5-Lb. Bag

Assorted Fruit Flavors  
**Hi-C Drinks 36¢**  
 46-oz. Cans

Piggly Wiggly Dinners  
**Macaroni & Cheese 6 \$1**  
 7-oz. Pkgs.



Morton's All Varieties Frozen  
**Cream Pies 4 \$1**  
 14-oz. Pkgs.

Zee's Ass't'd. Colors 120 Sheet Rolls  
**Chiffon Towels 3 \$1**  
 Jumbo Rolls

Powdered Cleanser  
**Comet 19¢**  
 14-oz. Can

Zee Assorted Colors  
**Luau Napkins 25¢**  
 100-Ct. Pkg.

Double Edge Razor Blades  
**Gillette Platinum Plus 69¢**  
 5 ct. PKG.

new  
**Gillette TRAC II Twin injector blades \$1.19**  
 5-Ct. Pkg.

Deodorant, Anti-perspirant Silver, Natural or Dry  
**Right Guard 99¢**  
 8 oz. Can

Salon Fashion 100% Guaranteed  
**Panty Hose 59¢**  
 Coffee Taupe Beige Small Medium Tall

IMPORTED FINE  
**Carolyn PORCELAIN CHINA BY CROWN VICTORIA**

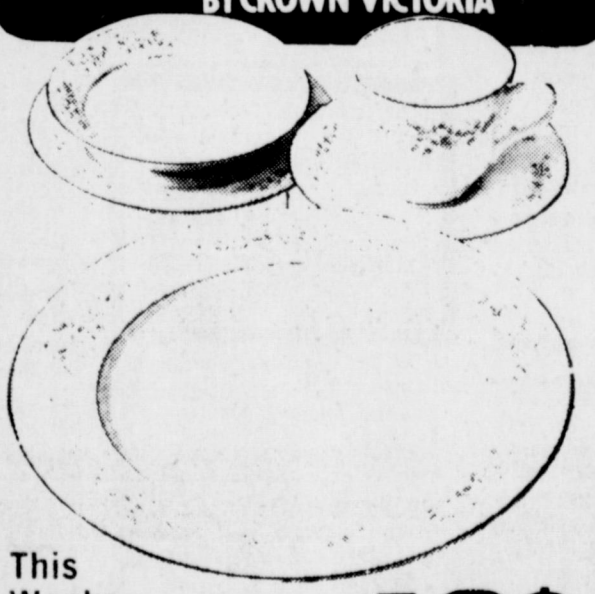

This Weeks Feature  
**Saucer 49¢**  
 Only with each \$3.00 Purchase

Wear-Ever  
**Super-Chef Cookware with Teflon II**  
 This Weeks Feature 11" Covered Chicken Fryer Pan  
**\$6.49**  
 only with each \$3.00 Purchase