

PIGGLY WIGGLY

LAST WEEK'S WINNER

Mrs. Charles L. Davis



\$

\$100

WIN Free Cash JACKPOT DAY

THIS WEEK END

Nothing to Buy... You do not have to be present to WIN

"GET YOUR CARD PUNCHED" THIS WEEK

Register Just Once

You're then in the "POT" for the weekly Award

Wonderful Cash Dollars

VALUES GOOD Sept. 21, 22, 23

10 Oz. bottles Plus Deposit

Coca Cola

29¢

6 Btl. Ctns

Cookies 3 \$1

10 Oz. Pkgs

Tide Detergent

84 Oz. Box

99¢

Piggly Wiggly Liquid Bleach 41¢

Gal Jug

Valu Trimmed Full Cut

Round Steak

USDA Choice Beef

98¢

Lb.

USDA Choice Beef Valu-Trimmed Bone-In Rump Roast 89¢

Lb.

Deckers Whole

Smoked Picnics

6-8 Lb. Avg.

45¢

Lb.

Sliced Ham Salad 59¢

8 Ounce

Golden Ripe

Bananas

2 Pounds

10¢

Lean Stewing Beef 89¢

Lb.

Farmer Jones Sliced Bologna and Pickle Loaf 43¢

6 Oz. Pkg.

Hormel's Tasty Little Sizzler Link Sausage 79¢

12 Oz. Pkg.

Pot Pies

8 Oz. Boxes

5 89¢

Pollution Free Welfed Catfish 1.19

Lb.

Tradewind Brand Halibut Steaks 99¢

12 Oz. Pkg.

Indianola Brand Peeled and Deveined Shrimp 2.89

16 Oz.

USDA Inspected Split Broilers 38¢

Lb.

Boston Butt Pork Steaks 79¢

Lb.

Dine-Rite Brand Hen Turkey Breasts 98¢

Lb.

Red, Ripe

Tomatoes

Tokay Grapes, Sun Ripened

Grapes

Trophy, Sliced 10 Oz. Pkg. Strawberries 25¢

Lb.

Patio Cheese Enchilada Dinners 39¢

Lb.

Sundown dinnerware 29¢

on sale this week

Dessert Dish 29¢

With Each \$3 Purchase

Satin Rose stainless flatware 99¢

on sale this week

Tea Spoon 29¢

with every \$3 Purchase

Farmer Jones, Grade A Fresh

Large Eggs

Doz.

39¢

Gold Note, Solid Margarine 13¢

Pound Package

Aurora, White & Colors

Bath Tissue

2 Roll Package

25¢

Northern Paper, White or Colors Paper Towels 3 \$1

Jumbo Rolls

Cream of Mushroom, Chicken & Noodle, Cream of Chicken, Chicken & Rice

Campbell's Soup

10 1/2 Oz. Cans

6 \$1

Carol Ann Saltine Crackers 25¢

Pound Box

Colgate Toothpaste

6 1/4 Oz. Tube

63¢

Jergens Hand Lotion 77¢

13.3 Oz. Btl.

Arid Extra Dry Powder Deodorant 73¢

6 Oz. Size

Heavy Duty Bonne Detergent 49¢

49 Oz. Box

Twin Pet Dog Food 12 15 1/2 \$1

Oz. Cans

Piggly Wiggly, All Purpose Flour 5 Lb. Bag 39¢

Price's or Dips Sour Cream 3 8 Oz. \$1

Cartons

Piggly Wiggly Salad Dressing 49¢

Quart Jar

Libby's, Natural Juice 15 Oz. Cans Pineapple 4 \$1

Libby's 16 Oz. Cans Sliced Beets 4 \$1

Piggly Wiggly 16 Oz. Cans Whole Green Beans 4 \$1

Piggly Wiggly 16 Oz. Cans Peas And Carrots 4 \$1

Stokely 16 1/2 Oz. Cans Golden Corn 5 \$1

Rosedale, Garden Sweet 16 Oz. Cans Green Peas 5 \$1

Piggly Wiggly, Cut 16 Oz. Cans Green Beans 5 \$1

Ranch Style 15 Oz. Cans Blackeye Peas 5 \$1

PIGGLY WIGGLY

9-20-72

Library News

By Anne Camp

The Library has received many Memorial Funds. A Memorial plaque is placed in each book given in this manner, and the family is notified of the gift. Jackie Tate Memorial Fund Donors:

Dr. and Mrs. Charles Lewis
Mr. and Mrs. Travis Bessire
Mr. and Mrs. Ruby Wilman
Mr. and Mrs. Francis Gilbreath
Mr. and Mrs. Mae Provenza
Mr. and Mrs. Buck (Raold) Johnson

Mrs. W.C. Calvert
Sharla and Sherri Henry
Mr. and Mrs. Stanley Fox and
Mr. and Mrs. Sam E. Fox
Mr. and Mrs. Doyce Turner
and Becky

Mr. and Mrs. Glenn Harlin and children
Mr. and Mrs. Marlin Mills and family
Mr. and Mrs. B. H. Bickel
Mr. and Mrs. Irvin St. Clair
and Kelly

Mr. and Mrs. Merlyn Neel
Mrs. Fred Johnson
Mr. and Mrs. Myron Pool II
Mr. and Mrs. Bernard Phelps
Mrs. T. M. Slemmons and Senn
M. Slemmons

Mr. and Mrs. James Bishop
Lee Pool Family
Mr. and Mrs. Gary Dale and family
Clarence Mason Family
Charles Mayhugh Family

Mr. and Mrs. Howard Elliot
Janice, Kathi and Sharon Gaede
Dr. and Mrs. B. Z. Beaty
Winona Jordan
The Vic Benedict Family
Mr. and Mrs. Fred Payne

Mr. and Mrs. Buck Wood
Mr. and Mrs. Lester Howard
Debbie Millsap
Mr. and Mrs. David Stovall,
Jr. and children

Mr. and Mrs. Roy Whitt, and children
Mrs. Snow Davis and Mildred Davis
Mr. and Mrs. Jimmy Presley,
and children

Mrs. Sherman Sweetman
Mr. and Mrs. Byron Gwyn and
John Walker
Steve Turner
Linda Wingo Lane
Jill Turner
Stacy Schroeder

Mr. and Mrs. Alex Williams
Mr. and Mrs. Jack D. Young
and Girls
Mrs. T. C. Young
Mr. and Mrs. Pat Bobo
Bernis Camp family
F.W. (Chief) Jones Memorials

DONORS:
Mr. and Mrs. Alex Williams
Mrs. Snow Davis and Mildred Davis
Mary and Myron Pool
Littleone Jones

Hazel Cunningham, Glenna Rainey and Cleta Williams
Mr. and Mrs. H. A. Douglass,
Jr. and Mr. and Mrs. Junior Purcell

Mr. and Mrs. E. W. Johnson
The Bernis Camps
Bob R. Tate Memorials
Donors:
The Jimmy Skipworth Family
Mr. and Mrs. Mervin Witterding
Mr. and Mrs. Rober Hooten
Mrs. Dan Lehmborg Memorial
Donor:

"Disney On Parade" Features World's Most Famous Mouse

Mickey Mouse returns again as star of the all-new and different second edition of the 2 1/2-hour live stage musical extravaganza, "Disney On Parade" opening Tuesday, Oct. 10 at the Lubbock Coliseum, for 8 performances.

"Disney On Parade" is presented by Nawal Productions, a partnership of NBC Enterprises and Walt Disney Productions. Seen and enjoyed by millions around the world, Mickey steps from the cartoon film to the arena floor live to lead over 100 Disney costumed characters through major production numbers.

True to his star status, Mickey is the first of the many acts in "Disney On Parade." He turns conductor to lead his own band. Naturally, this isn't just any band, but a Disney band. Seven costumed instruments, each over 12-feet tall march on stage to play themselves and set the pace for a performance of fantasy and fun.

Mickey's old pal, Donald Duck, never did like to be second and attempts to take away the spotlight himself. The squawking duck goes to some length in his attempt to prove he is the world's greatest xylophone player. Utilizing new techniques in traveling show production, "Disney On Parade" encompasses the elements of live choreography, motion pictures, sound effects, music, unique lighting methods, a specially designed mobile staging area and the classic art of the magician. The result is a parade of Disney stars and stories never seen before in any medium of entertainment.

It's a fitting tribute to Mickey Mouse to be named the star of the show for it was his popularity which helped launch the vast Disney world of entertainment.

Fame - international fame-came to Mickey at a very early age. In 1930, just two years after his creation, a Mickey Mouse cartoon was selected by a German jury as one of the 10 best pictures of the year. In 1931, Louella Parsons declared, "Mickey Mouse has a bigger screen following than nine-tenths of the stars in Hollywood"; the London reporter

Mr. and Mrs. Don Chihak
Otis Cummings Memorials
Donors:
Mr. and Mrs. Ben Roming, Jo, Benetta and Keva
The Bernis Camp family
Miss Billie Young Memorial
Donors:
The Doyle Turners
The Royce Turners

Enochs News

By Mrs. J.D. Bayless

Guests in the home of Rev. and Mrs. Charlie Shaw Sunday afternoon was his mother, Mr. and Mrs. L.B. Kelso of Lubbock.

Mrs. Clara Childers of Dumas spent a few days with her daughter, Mr. and Mrs. H.B. King.

Rev. Vernon Whitfield, a former pastor of the Enochs Baptist Church, died recently at the age of 55.

Keith Layton was a patient in the Littlefield Hospital from Thursday until Sunday.

Mrs. Charlie Byars took Mr. and Mrs. Van to Lubbock Monday to do some shopping for

They also visited with Mrs. Byars' sister and husband. He is a heart patient in the Methodist Hospital.

Mr. and Mrs. Bill Burris and sons, Ricky and Terry of Wellman, visited her sister, Mr. and Mrs. J.E. Layton Sunday afternoon.

Gary Nichols and Eldon Byars returned home Saturday afternoon from a fishing trip to Falcon Lake.

Mr. and Mrs. James Crocker returned from a trip to New York and spent the night with her parents, Rev. and Mrs. Charlie Shaw. They came for their son, Temothy, who had spent two weeks with his grandparents.

Mrs. Bill Burris and family visited in the homes of her father, Carl Hall, and Mr. and Mrs. J.B. Van Sunday afternoon.

Mrs. Willie Moore of Clovis has been ill and in the hospital but is able to be at home now.

Mr. and Mrs. Edd Autry visited her sister, Mrs. Mamie Chambers, at Burk Burnett and her brother, Mr. and Mrs. Bill White at Bellview, recently.

Mr. and Mrs. T.A. Thomas moved to Morton last week.

Mr. and Mrs. Tom Newton of Lubbock spent the weekend in Enochs visiting her mother, Mrs. Myrna Turney and his parents, Mr. and Mrs. Bob Newton.

Mr. and Mrs. Edd Autry visited their daughter, Mr. and Mrs. Jack Jackson, Sunday till Tuesday at Clovis, N.M.

disclosed that Queen Mary listed Mickey as one of her favorites. Madam Tussaud included him in her famous wax museum and a headline proclaimed, "Outstanding Personality in Germany Today, Mickey Mouse, Dominates Leipzig Toy Fair." In the year 1932, Disney was awarded his first Oscar for the creation of Mickey Mouse. The following year several publications honored him; so did the Motion Picture Academy; Cuba and Argentina national art academies honored him; the citizens of the Isle of Man sent Walt Disney a Manx cat for creating Mickey, Mahomet Zahir Kahn, potentate of Hyderabad, declared Mickey Mouse to be the most popular of all American film stars among his people and Walt Disney was selected to appear in Britain's "Who's Who" as the creator of Mickey Mouse.

The latest testimony to his sustaining public acceptance is the current fashion of wearing a Mickey Mouse watch, especially one of the vintage modes. U.S. Time Corporation has renewed the marketing of the watch and has found it difficult to keep the stores stocked with enough to answer the demand.

Almost too numerous to count; awards, gifts, plaques, scrolls, honors and tributes have continued to pour in over the years and there seemingly is no end in sight.



DISNEY STAR - Mickey Mouse and more than 100 other Disney favorites star in "Disney On Parade," 2 1/2-hour live stage musical appearing for the first time in Lubbock at the Coliseum, Oct. 10-15.

Oldsmobile for '73

Cutlass. It's two new cars.

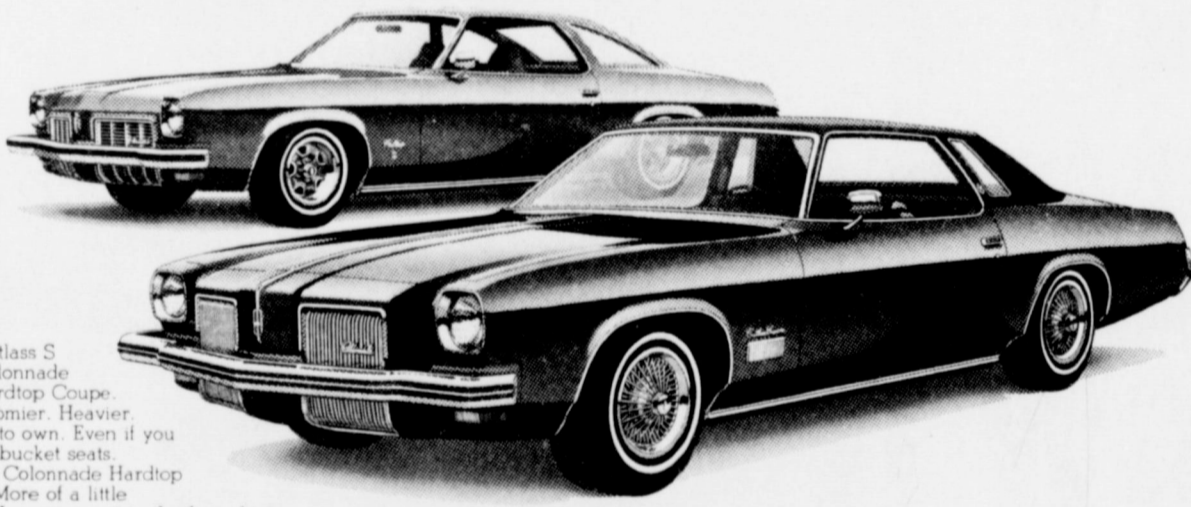

Cutlass S Colonnade Hardtop Coupe.

Sportier this year. Roomier. Heavier. Yet surprisingly easy to own. Even if you order the new swivel bucket seats. Cutlass Supreme Colonnade Hardtop Coupe (foreground). More of a little limousine than ever. You can see it in the formal roofline and new opera side windows. You can feel it in the spacious, quiet interior. And even in the ride we've patterned after our bigger Oldsmobiles.

Delta 88—with a new grille that swings out of harm's way.



For '73, we've made the Delta 88 tougher than ever. The Swing-Away Grille (pictured at left) is just one way. It's teamed with an improved hydraulic front bumper system; if the bumper gets tapped, the grille swings out of the way. We found the seats 100,000 times, and drive the Delta 88 thousands of hard miles, to test durability. All to make sure it's more than just big, comfortable and smooth-riding—not just another pretty car.



Omega. The new compact Olds at a compact price.



It's a whole new kind of Olds. And the lowest priced of all. Omega is a compact—but one with big-car thinking built in. It's nearly 500 pounds more car than some smaller compacts. Its wheelbase is longer, 111 inches, for a smooth ride. And you can feel the difference on the road. A deluxe interior with new "wet-lock" vinyl trim is standard. So is full carpeting. And a 250-cu. in. engine. Coupe, 3-door hatchback or sedan, it's a lot of Olds for the money.



See the '73 Toronado, Ninety-Eight, all the new ones at your Olds dealer's showroom now.



GIBSON'S DISCOUNT CENTER

WHERE YOU ALWAYS BUY THE BEST FOR LESS

Muleshoe, Texas Open 9am to 8pm Mon. thru Sat.

These Specials good thru. Wed.

ALL DETERGENT

9lb. 13oz. Size **1.99**

Lilt Body Wave **74¢**

Crest

REGULAR MINT

THE CAVITY FIGHTER

7 oz. Size **69¢**

Telar

PERMANENT TYPE ANTI-FREEZE & SUMMER COOLANT

1 GAL. **1.29**

Patented, Exclusive Color Check Formula gives year round protection against rust and corrosion

- PROTECTS AGAINST FREEZING IN WINTER
- PROTECTS AGAINST OVERHEATING IN SUMMER
- RECOMMENDED FOR AIR-CONDITIONED CARS
- EXCLUSIVE COLOR CHECK FORMULA VERIFIES PROTECTION AGAINST CORROSION

ULTRA BAN 5000

8 oz. **1.09**

Breck Basic HAIR SPRAY

with Protein Texturizers 13oz. **56¢**

Breck Fresh Hair INSTANT SHAMPOO

14 oz. **59¢**

Norwich ASPIRIN

250's **69¢**

Ponds Dream Flower DUSTING POWDER

5 oz. **73¢**

Roller Derby Street King SHOE SKATES

Outdoor Child Sizes 11 to 8 **4.99** pair

BASKETBALL SHOES

Youths - Boys & Mens **1.99** pair

Suzy Homemaker OVEN

Medium **9.99** each

Reach Official FOOTBALL KICKING SET

#319103 **1.88** each

LADIES EIDERLON PANTIES

Sizes 5 to 10 **39¢** pair

Hutch OFFICIAL FOOTBALL UNIFORM

Sizes 4-7, 8 to 10, 10 to 12 #092 **8.99** each

Lorrie Walker 24" WALKING DOLL

#1043 **4.99** each

LUCITE PAINT SALE

LUCITE Wall Paint **5.49** Gallon

LUCITE House Paint **6.49** Gallon

DuPont Lucite Spray PAINT **99¢** can

Thermos SPORTS KIT

#396 P **10.99**

REMINGTON 870 Wingmaster PUMP SHOTGUN

12 ga. Plain Barrel **93.97**

Coleman STOVE

2 Burner Deluxe Camp #413 G **16.88**

3 Burner Camp #426 D **25.97**

FEDERAL FIELD LOAD SHOT SHELLS

Low base shells with plastic Triple-Plus Wad Column for uniform patterns, more power, less kick. Color coded for safety.

#F 123 12 ga. **2.29** box

FEDERAL CENTER FIRE RIFLE CARTRIDGES

270 Winchester **4.13** box

308 Winchester **4.99** box

300 Winchester Mag **3.99** box

300 Savage **4.13** box

30-60 150 or 180 gr **3.27** box

Coleman SLEEPING BAG

4 lb. #88122-704 **9.99**

Coleman LANTERN

2 Mantle #220 F **13.88**

Remington Model 700 RIFLE

ADL Bolt Action 25-06, 30-06, 243, 270 Calibers **109.97**

Southern Fabricators MAIL BOX

#BW-1 or #BW11 **1.33** each

Prestigeline Porch Light FIXTURES

Mail King #RS1 **1.88** each

Federal 22 Long Rifle SHELLS

66¢

Double Ring Vows Read For Couple



MRS. RICHARD BOMER, the former Miss Karen Mayhugh

The First Baptist Church was the setting for the Saturday evening wedding of Miss Karen Mayhugh and Richard Bomer. Official for the double ring ceremony at 8 p.m. on September 16 was Rev. Glenn Harlan, pastor of the West Camp Baptist Church.

Parents of the bride are Mr. and Mrs. Charles Mayhugh. The groom's parents are Mrs. Louise Bomer of Muleshoe and James Bomer of Houston.

The couple stood before an altar decorated with a candle tree flanked by arrangements of yellow mums, red roses, and yellow, butterscotch and bronze pom poms accented with sea oats, wheat, cattails and autumn leaves. Seven branch candleabra holding honey gold tapers stood on either side of the floral arrangements. These in turn were flanked by fall arrangements.

Mrs. Ronnie Barrett registered the wedding guests preceding the ceremony.

A welcome to the wedding ceremony was extended to the guests from the couple in the form of a miniature scroll. These were given to the guests by cousins of the bride, Lisa Mison and Jennifer Williams.

Musical selections were played by Linda Middlebrooks, organist, and Cassie Precure, pianist. A prelude of music before the ceremony by Miss Middlebrooks included Schubert's "Serenade" and Back's "Prelude and Fugue in G Minor". Special selections were "Autumn Leaves" and "Summer of '42" by Miss Middlebrooks. The processional by organ and piano was "March from Aida"; the recessional, Bach's "Prelude in F Major".

Attending the bride as matron of honor was Mrs. Ralph McCain of Lubbock. Bridesmaids were Lee Ann Yerby and Linda Mason, cousin of the bride. They were attired in formal length gowns of autumn green crepe, featuring fitted bodices, scooped necklines and large standing, short puffed sleeves. They wore wrist length ecru gloves and each carried a brown tone rattan basket filled with straw flowers, cat tail, wheat and autumn leaves, accented with gold and orange star flowers.

Candelighter was Rance Williams of Tulsa, cousin of the bride.

Serving his brother as best man was Robert Bomer of Okmulgee, Okla. Groomsmen were Mike Bomer, brother of the groom, and Tim York of Spearman, brother-in-law of the groom.

Ushers were John Jones of Lazbuddie, cousin of the bride, and Billie Horton of Shallowat-

er, cousin of the groom.

Presented in marriage by her father, the bride wore a formal length gown of white organza with an overlay of heavy Venise lace on the empire bodice with a scalloped edge outlining the square neckline. Lace caps accented the lantern sleeves which ended in deep lace cuffs. The gown featured a double sheer A-line skirt. A full length illusion Mantilla edged in matching lace flowed to a chapel length train. The bride carried a cascading bouquet of daisy cushion and ball type pom poms and yellow baby roses accented with English ivy, strawflowers and wheat.

The bride wore a gold bracelet belonging first to her maternal great-grandmother and worn by all the brides in the family since that time. Attached to her traditional blue garter was the gold wedding band of her maternal great-great-grandmother.

The reception was held in the home of the bride's grandparents, Mr. and Mrs. Vance Waggon.

Guests were greeted outside the front entrance by the bride and groom and their mothers. Decorations outside the home were white satin streamers and bows attached to hurricane lights and tiki lanterns.

Inside, the bride's table was covered with a white heirloom lace cloth. The centerpiece was a candelabra centered with the bridal bouquet. The three-tiered bride's cake was decorated with autumn leaves, English ivy, mums and ribbon and topped with a small arrangement of chrysanthemums and silver bells. English ivy ringed the silver punch bowl. Serving at the bride's table were Mrs. Johnny St. Clair of Lub-

bock and Martha Jane Chapman.

An autumn green crushed velvet cloth covered the groom's table which was centered with a silver compote filled with fall flowers. Chocolate cake, decorated with ivory frosting and Marzipan fruit, and coffee were served from silver appointments. Presiding at the groom's table were Mrs. Robert Bomer, sister-in-law of the groom, and Mrs. Tim York, sister of the groom.

Members of the houseparty were Mr. and Mrs. Vance Waggon, Mr. and Mrs. Clarence Mason, Mr. and Mrs. James Williams of Tulsa, Mr. and Mrs. Morris Douglass, Mr. and Mrs. Chester Yerby, Mr. and Mrs. W.M. Horton, Mrs. Buck Wood, Mrs. Robert Jones and Bill Jones.

For travel, the bride chose an ivory crepe dress with an inset waist and long full sleeves. The dress featured miniature tucks on the front and back of the bodice. She chose ivory and butterscotch accessories. A corsage of pom mums and yellow roses accented with fall tones of velvet completed her ensemble.

Following a honeymoon to Red River, N.M., the couple will be at home in Okmulgee, Okla.

Mrs. Bomer, a graduate of Muleshoe High School, attended Texas Tech University and will continue her education at Oklahoma State Tech.

Bomer graduated from Muleshoe High School and is a student at Oklahoma State Tech.

Out of town guests from Spearman, Shallowater, Midland, Houston, Tulsa, Ft. Worth and Amarillo attended the ceremony.

A rehearsal breakfast was held Saturday morning at the Corral Restaurant.

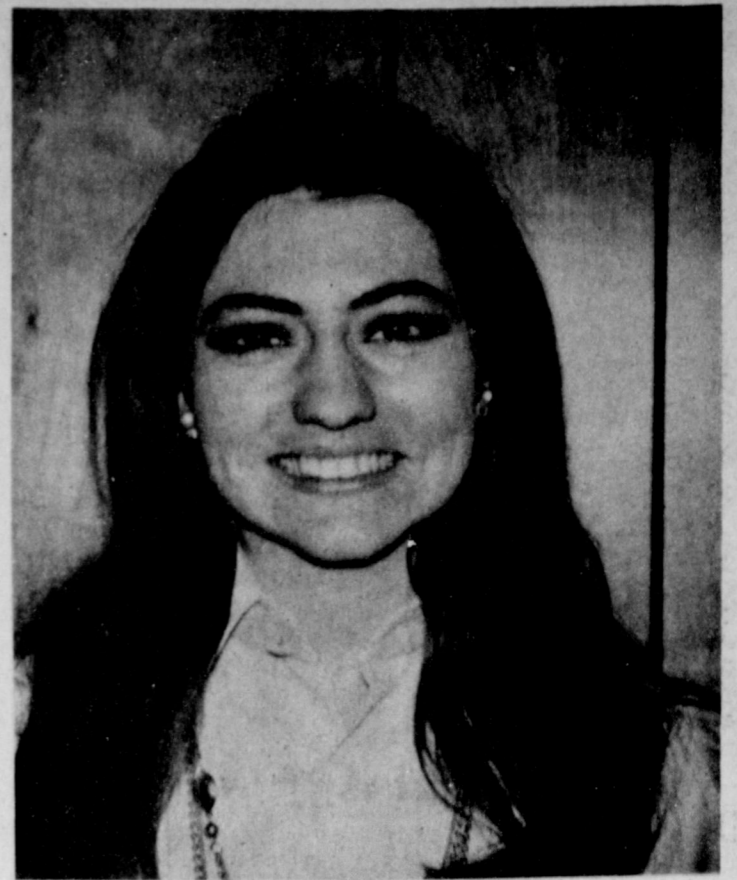

OCTOBER WEDDING PLANNED . . . Mr. and Mrs. T. L. Kelley of Lubbock announce the engagement and approaching marriage of their daughter, Sheila Ann, to Charles Moraw of Muleshoe, son of Mr. and Mrs. Rudolph Moraw of the Needmore community. Miss Kelley graduated with honors from Lubbock High School in 1969 and has been employed for the past three years as an office clerk at National Linen Service, Moraw, a 1967 Muleshoe High School graduate, attended South Plains College in Levelland State Line Butane at Needmore. The couple plans an October 7 wedding in the Forrest Heights Methodist Church in Lubbock.

Dorcas Class Meets To Elect Officers

The Dorcas Sunday School class of the Trinity Baptist Church had their monthly meeting in the home of Mrs. Odessa Slayden on September 14.

The president, Odessa Slayden opened the meeting by calling on Jewel Glen for prayer. The devotional was brought by Eva Ashford from the fourth chapter of Ephesians.

A motion was made and seconded to help get a rug for the church nursery room. Ten dollars was given by the class toward the purchase of the rug.

Officers were elected for the coming year and the following were chosen: Mrs. Jewel Glen, teacher; Mrs. Euna Reed, assistant teacher; Alma Henly, president; Minnie Redwine, vice president; Mrs. Scott Morris, secretary, treasurer and reporter, and assistant secretary, Eva Ashford.

Opal Pugh dismissed the meeting with prayer.

Onion rings, doughnuts, punch and coffee were served to Alma Henly, Mrs. Scott Morris, Eva

Ashford, Minnie Redwine, Mrs. Jewel Glen, Mrs. Euna Reed, Josephine Wenner, Opal Pugh and the hostess, Odessa Slayden.

NEW ARRIVALS



Jared Andrew Simpson

Mr. and Mrs. Benny Simpson of Dimmitt are the parents of a son born at 5:49 a.m. on September 15 at Deaf Smith County Hospital in Hereford. The baby weighed six pounds five ounces and was named Jared Andrew.

Grandparents are Mr. and Mrs. Bill Simpson of Dimmitt and Mr. and Mrs. Charles King of Dimmitt, former Muleshoe residents.

Great-grandparents are Mr. and Mrs. C.M. King of Muleshoe and Mr. and Mrs. Eddie Lane of Lubbock, former Muleshoe residents.

Dayna Dean Hamilton

Mr. and Mrs. Charles Hamilton are the proud parents of an adopted daughter who has been named Dayna Dean. Dayna was born September 8 and weighed seven pounds 10 ounces. The Hamiltons brought Dayna home September 15. She has one sister, Lisa, three and one half years old.

Grandparents are Mr. and Mrs. Herbert Hamilton of Camden, N. J., and Mr. and Mrs. R. O. Morgan of Lubbock.

A little cooking oil added to the water for cooking spaghetti keeps it from sticking together and it won't boil over.

Did a few drops of alcohol leave white spots on your asphalt tile? Watch them vanish by rubbing with a little baby oil.



"Our new car - wrecked?"

Awards in auto injuries or deaths have greatly increased and now frequently run to \$50,000 or more. The old \$10,000 auto liability insurance is inadequate today, especially as \$100,000 liability coverage costs only a few dollars more. POOL INSURANCE AGENCY

POOL Insurance Agency
Joe Smallwood
Bob Braxton
MULESHOE Ph 272-4531

Muleshoe Study Club Holds Dinner Meeting

The Muleshoe Study Club met at Mrs. Wilson Witherspoon's home Thursday, September 14, for a supper served by Mrs. Witherspoon and co-hostesses, Mrs. G.L. Splawn, Mrs. Joe Costen and Mrs. John Farley.

A program consisting of a humorous historical skit, "Down Memory Lane", with Mrs. John Farley as producer, preceded the evening meal. Mrs. Mildred Neely gave the invocation.

The president, Mrs. Witherspoon, presided over the business meeting, presenting a challenge for the new club year. First vice president, Mrs. John Agee, presented the new Year Books to members. Club women answered roll call with "One Good Resolution" for this club year.

Special guests present were Mrs. Jimmy Dale Black, Mrs. Butch Vandiver, and Mrs. Reuel Kirby. Members attend-

ing were: Mrs. John Agee, Mrs. Joe Costen, Mrs. John Farley, Mrs. Rufus Gilbreath, Mrs. R.O. Gregory, Mrs. Jewell Griffiths, Mrs. Ed Johnson, Mrs. George Johnson, Mrs. O.N. Jennings, Mrs. Barry Lewis, Mrs. Mildred Neely, Mrs. LeVina Pitts, Mrs. G. L. Splawn, Mrs. Doyle Turner, Mrs. Wilson Witherspoon, and Mrs. T.R. White.

Who's Mistake?

Customer: "Say, you made a mistake in that prescription you filled for my wife. Instead of quinine you used strychnine."

Clerk: "You don't say! Then you owe me 40 cents more."

Really

He: Is that girl's dress torn or am I seeing things.
Second He: Both.

NOW IN OUR NEW LOCATION Franciscan

Once-a-Year Sale!

Save \$3.15 on 3-piece Earthenware place settings.
Includes all 12 patterns: Hacienda (Gold and Green), Tule Time (Ivy Apple), Desert Rose Floral, Zanzibar (Red Tree), Pueblo Beach Surfside, Moorland, Malibu.
Dinner plate: cup & saucer \$15.00 (Reg. \$8.85)

Save 20% on the 5 most-needed Earthenware Serving dishes.
Sugar with lid \$3.80 (Reg. \$4.75)
Creamer \$3.00 (Reg. \$3.75)
Medium vegetable \$3.50 (Reg. \$4.95)
Large vegetable \$4.68 (Reg. \$5.85)
Medium platter \$4.36 (Reg. \$7.95)

Save 20% on Madeira Casual Crystal.
All 6 shapes, all 7 colors: Goblet, Juice, Wine, Cord, Sea, Shamrock, Heart, Tumbler, Double Old Fashioned \$7.80 each (Reg. \$3.50).
Sale ends September 30.

LINDSEY JEWELRY
202 MAIN PHONE 272-3355

Dance To The Music Of...

THE LARRY TRIDER SHOW

Starting Monday NIGHTLY 8 P.M. TO 1:30

BOOTHILL SALOON IS BURYING their old Prices COME ON OUT TO LOW, LOW PRICES!

BOOTHILL SALOON
Hiway 60 - 84 - Clovis

CUF Hears Program On India And Nepal

The Christian Women's Fellowship of the First Christian Church met Tuesday, September 12, at 4 p.m. in the home of Sena Stevens.

Mrs. T.R. White, president, called the meeting to order. After the business meeting, Sena Stevens presented the worship lesson. She stressed the Christian love each should share with others throughout the world. Bonnie Haberler led the Lord's Prayer.

Mrs. Joe Costen gave the study program on India and Nepal, stressing economic interdependence.

A work day at the church was set for Saturday, September 23.

The next meeting will be Tuesday, October 10, at 4 p.m. in the home of Mrs. Joe Costen. Those planning to attend will meet at the church and go as a group to the Costen farm.

Those attending were LeVina Pitts, Mrs. Bobby McGee, Bonnie Haberler, Mrs. T.R. White, Mrs. Charles Long, Mrs. Joe Costen and Sena Stevens.

Mrs. Gary Smith, District IX treasurer, participated in the

business meeting. Mrs. John Blackwell, local treasurer, presented the treasurer's workshop during the leadership seminar.

The next district meeting will be January 28 in Muleshoe when the district beauty queen, outstanding member and outstanding first year member will be named.

Ban on corporal punishment in schools sought.

PRE-CHRISTMAS SPECIALS

LIVING COLOR PORTRAIT

BEAUTIFUL 8" X 10"

LIVING COLOR PORTRAIT

ONE PER CHILD ONLY
TWO PER FAMILY
GROUPS AT 79¢ PER PERSON

YOU CHOOSE FROM SEVERAL POSES

79¢ PLUS 50¢ HANDLING

ALL WORK DONE WITH EASTMAN KODAK MATERIALS

PERRY'S THURSDAY SEPT. 21 10 am. to 5 pm.

SATISFACTION GUARANTEED



MR. and MRS. DAVIS GULLEY

Reception Honors Mr., Mrs. Gulley

Mr. and Mrs. Davis Gulley were honored on their 25th wedding anniversary with a reception held in the community room of the Muleshoe State Bank on Sunday, September 17, from 2:30 to 5 P.M.

Guests were registered by Mrs. Eunice Crume of Farwell, Mrs. Gulley's sister. The couple's wedding picture was displayed on the registration table.

The serving table was covered with a white net, felt applique cloth over white. A silver candelabra holding two white tapers and an arrangement of white daisies, mums and spider mums centered the table. The three-tiered, columned white cape was trimmed with white and silver and topped with a white bell and heart which were centered with a silver 25. A pink orchid was nestled between the columns. Cake, fruit punch, nuts and mints were served from silver and crystal appointments. Mrs. Eddie Wilson of Sudan and Mrs. Gary Little of Lubbock presided at the serving table.

The reception was hosted by the couple's sons, John, high school teacher at Midland, and James, a student at Texas Tech. Friends of the couple presented them with a silver tea service.

Birthday Dinner Honors Damrons

Mr. and Mrs. Walter Damron were honored with a birthday dinner in the home of their daughter, Ruby Garner, on Sunday, September 17.

Mrs. Damron was 89 in June and Damron celebrated his 83rd birthday.

Attending were Mr. and Mrs. Clyde Damron of Flagg, Mr. and Mrs. Claude Damron of Hereford, Mr. and Mrs. Henry Williams and Jimmy of Sudan, Lorraine Gilroy of Sudan, Carolyn Sabby and Kelly of Wheeler, Mr. and Mrs. Floyd Damron and Tommy of Bovina, Mrs. Effie Gilley of Gainville, Mrs. Martin and Mrs. Bearden of Earth, Mrs. Mabel Thompson, and Bess Garner and Mrs. Clarence Damron of Circleback.

Bruce Purdy Accepted In Medical School

Bruce Dale Purdy, a graduate of Muleshoe High School and Texas Tech University, has been accepted for admission to the 1972-73 freshman class of The University of Texas Medical Branch.

Located on an 80 acre campus, the Medical Branch is one of the largest single concentrations of medical, scientific and professional people in the Southwest, and is the eighth largest medical school in the U.S.

The 204 new medical students will receive training in anatomy, physiology, biochemistry, pathology and psychobiology during their first year.

The Medical Branch includes 292 full time and 210 part time faculty members, and facilities for more than 1,200 patients in its seven hospitals.

In the 82-year history of the Medical Branch, this is the first time so many freshmen have been admitted, bringing the total to 699 medical students at various levels of their training. In addition, there are 268 interns and residents and 10 Fellows receiving their post-graduate training in various specialty programs.

Getting back into school or college clothes may find the young miss noticing her skin a bit dry. If so, apply oil generously at night.

If your youngster lives close enough to walk to school, cover his books with a clear plastic. The young miss may prefer colorful plastic. Use a long machine stitch.

Mrs. Gulley, the former Elizabeth McMahan, moved to the Muleshoe area in 1927 and Gulley has lived in the area since 1929.

Special guests attending included Mrs. W. G. Kennedy, of Grady, formerly of Muleshoe, and Mrs. Glen Maltby of Muleshoe. Kennedy was a judge in Muleshoe in 1927-28. Mrs. Maltby baked the Gulley's wedding cake.

Teachers To Attend TCTA Area Conference

Education issues making today's headlines will be discussed at an area conference of the Texas Classroom Teachers Association at Lubbock's Holiday Inn - Parkway September 28.

Teachers from TCTA's District 17 will attend sessions

dealing with such topics as human relations, the proposed new constitution of the National Education Association, legislation, professional negotiation, and school finance.

Other concerns of the participants will be how to increase local and state classroom teacher organization, teacher education and professional standards, curriculum and instruction, and teacher personal services.

Presiding at the Lubbock meeting will be Vivian R. Bow-

ser, Houston teacher who is state president of the 46,000-member TCTA organization. Workshop coordinator is Jim Chandler of Austin, TCTA's director of membership development.

The conference convenes at 4:30 p.m. and will be adjourned at 8:15 p.m. All classroom teachers, regardless of their TCTA membership status, are eligible to attend the area conference.

The Texas Classroom Teachers Association will hold 20 such area conferences throughout the state in September. The Lubbock conference is scheduled simultaneously with another conference in Beaumont.

Reading Certificates Awarded At Assemblies

At assembly programs at three schools Tuesday reading certificates and awards were presented to all boys and girls who qualified by reading the required number of books during the three Summer months.

The highest reader in this years club program was Kevin Howard, third grade student at Mary DeShazo, and the son of Mr. and Mrs. Eugene Howard. In addition to his certificate and award ribbons, the Library presented Kevin with a book and pen for his reading achievement. Books were also presented the highest readers from the other two schools.

They are listed below with the number of books each read: Richland Hills; Abby Kennedy, 105 books; Lori Stoud, 49 books, 105 books; Lori Stroud, 49 books; and Martina Valdez, 48 books.

Mary DeShazo; Kevin Howard,



BRUCE DALE PURDY

150 books (highest of all the schools); Tonya Howard, 86 books; Patsy Blea, 83 books; and Terri Martin, 81 books.

Junior High School; Melody Mauldin, 111 books; Dennis Madrid, 93 books; and Shannon Kenndey, 88 books.

The Muleshoe Area Library is happy to honor all the boys and girls who qualified in the 1972 Summer Reading Club Program.

WEEKLY RECIPE

Sarah Anne Sheridan

One Dish Dinner

- 3 or 4 onions sliced
- 3 lbs. ground lean beef
- 1 can mushroom soup
- 1 can whole corn
- 1 c diced celery
- 1 green pepper diced
- 1 c noodles
- 1 can condensed tomato soup
- 3 T crisco
- grated cheese
- salt and pepper

In a large skillet lightly brown onions in the crisco. Add ground beef and continue stirring until beef turns dark and is separated. Add mushroom soup, corn, celery and green pepper. Stir often and add a little water if necessary. Cover and simmer until done. Cook noodles in salted boiling water. Add to beef mixture and season. Pour into casserole, cover with condensed tomato soup and cover lightly with grated cheese. Return to oven long enough for mixture to bubble. The meal is complete with a salad and bread.

Progress 4-H Club Elects New Officers

The Progress 4-H Club met Tuesday, September 12, at the Lariat Lutheran Church for a reorganizational meeting.

Elected as officers were John Gunter III, president; Ruth Rama, vice president; Joie Carpenter, secretary; Connie Floyd, treasurer; Tani Murrah,

Wedding Plans Announced

Mr. and Mrs. J.M. Holloway of Lubbock announce the engagement and approaching marriage of their daughter, Cassandra, to Lowry Lee Lewis, son of Mrs. Noble Holt of Lubbock and Barry T. Lewis of Muleshoe.

The bride is a 1968 graduate of Monerey High School in Lubbock and Texas Tech University. She is presently teaching in Welch.

Lewis a 1969 graduate of Muleshoe High School, is a senior accounting major at Texas Tech University.

The couple plans to be married December 29 at the Lubbock View Christian Church.

parliamentarian; LaVern Carpenter, historian; Alta Ramm, reporter; Gary Gunter and Joie Carpenter, council delegates.

Organizational leaders are Mr. and Mrs. Ben Roming and Mr. and Mrs. Ernest Ramm. Other leaders are Mrs. Curby Brantley, bicycle care and safety; Mrs. John Gunter, clothing; Mrs. Buddy Black, Mrs. Jimmy Presley, Mrs. Joe Rhoades and Mrs. Bobby Henderson, foods; Ernest Ramm, swine; George Wheeler, livestock; Mrs. Gordon Murrah, arts and crafts; W.T. Watson, tractor maintenance; Buddy Black, etymology; Joe Dan Jones and Joe Sooter, rifle; Curby Brantley, rabbit and woodworking; Mrs. Ben Roming and Mrs. Ernest Ramm, club banquet.

The Progress 4-H Club Banquet will be held October 14. Other details will be announced later.

When preparing party or lunch sandwiches ahead of time and freezing, try using salad dressing, butter or margarine rather than mayonnaise.

Announcing the COMPLETE color TV!

Zenith 25" SOLID-STATE SUPER CHROMACOLOR

Complete with every feature you want!



THE COMPLETE COLOR TV - now available in a wide selection of console, table models and home entertainment centers. Shown: The Spindling, 25" diagonal model D4771P.

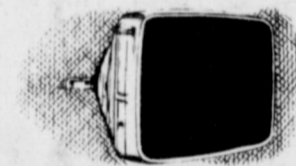

COMPLETE with new, brighter Chromacolor picture tube!

Now the famous Chromacolor picture is even brighter, even sharper. Because Zenith has discovered a way to enlarge the color dot area, while still illuminating every dot on a black background. The result: the brightest, sharpest giant-screen color picture in Zenith history!

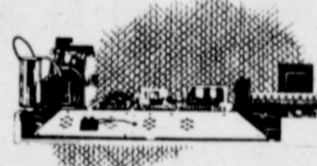

COMPLETE with 100% solid-state chassis!

Zenith's new 100% solid-state chassis has no tubes to burn out. It's designed to set new standards of Zenith performance and dependability. Zenith Dura-Modules help make this possible. Each Dura-Module is thoroughly pre-tested, then securely positioned in the chassis. They are immediately accessible and easy to remove.

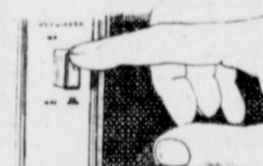

COMPLETE with one-button Chromatic tuning!

If the viewer mistunes the color picture, all he has to do is simply touch the Chromatic button... and the picture is instantly re-tuned. Chromatic One-Button Tuning provides automatic control of picture brightness, contrast, tint and color level.



COMPLETE with full one-year warranty!

If any Zenith solid-state color TV doesn't perform satisfactorily due to a manufacturing defect, the cost to replace or repair the defect, including labor, will be paid for by Zenith Radio Corporation. The labor to be performed by a Zenith dealer or servicing contractor. This guarantee covers a period of one year from the date of original consumer purchase of the set, and it applies only to the original consumer purchaser. The picture tube is guaranteed against manufacturing defects for two years from date of purchase. Labor to install the replacement tube is covered during the first year of warranty. The warranty does not cover set installation, setup, adjustment of customer controls, or installation or repair of antenna systems.

New SUPER CHROMACOLOR in a wide range of styles and screen sizes!

Zenith 73 Color TV offers important advances throughout the line. The new Super Chromacolor picture tube delivers a brighter, sharper picture in every screen size. Zenith's unique, patented Dura-Modules are featured in every chassis, helping to provide the 23" diagonal and 19" diagonal chassis with over 90% solid-state capability and performing critical functions in the 16" diagonal chassis.

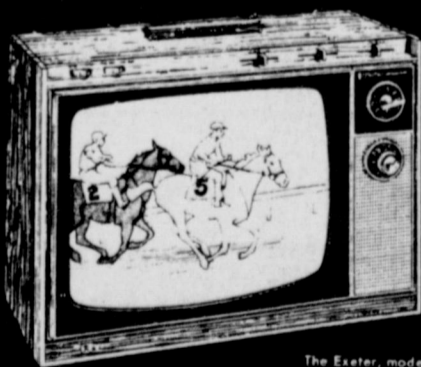

The Exeter, model D3722W
16" Portables



The Milano, model D4034P
19" Table Models
(Even a model with console styling, as shown above)



The Sargasso, model D4518DEP
23" Consoles and Table Models

ZENITH

CONFIDENCE

A TRADITION TO BUILD ON

At Zenith, the quality goes in before the name goes on!

Be sure to see the complete new 1973 Zenith Super Chromacolor line at your Distributor's Preview Showing!

Why Not Buy
The Best . . . Buy
Zenith

WILSON APPLIANCE

Buy On
Convenient
Budget Terms!

117 MAIN

MULESHOE, TEXAS

PHONE 272-3138

MULESHOE'S ANNUAL "NOTHING TO LOSE. EVERYTHING TO WIN"

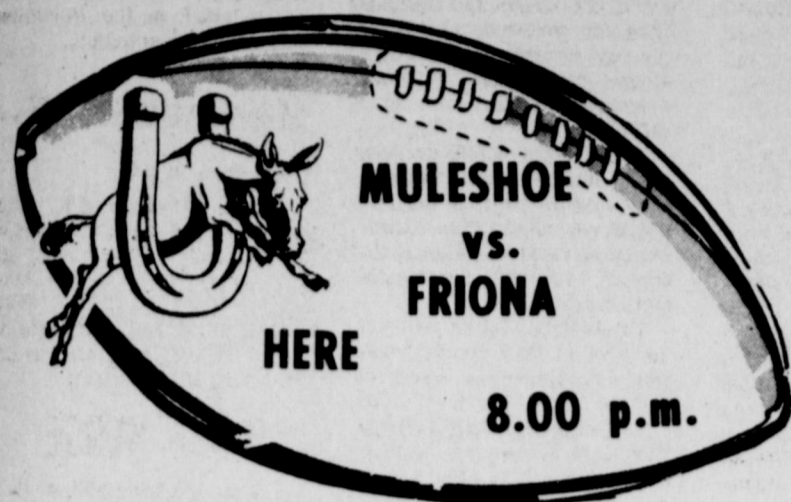

FOOTBALL CONTEST

You Have Until 5 P.M.
Friday to Enter Contest

LAST WEEK'S WINNERS
FIRST PLACE
 Earl Richards
SECOND PLACE
 Mark Long
THIRD PLACE
 Howard Splawn





"PICK-A-WINNER"

Watch for the Official
Entry Blank Each Week
The Following Firms Urge
You to Back The "MULES"
& Attend All The Games:

Enter Our Contest Each Week
...Nothing to buy - Just Pick Winners
HERE'S YOUR CHANCE TO

WIN CASH WEEKLY PRIZES!

	WIN FIRST PRIZE	\$ 5	
	WIN SECOND PRIZE	\$ 3	
	WIN THIRD PRIZE	\$ 2	

GRAND PRIZE \$50 For expenses and two tickets to the Cotton Bowl at Dallas, Texas. There will also be a contest and prizes for the Bowl Games!

**WINNERS TO BE ANNOUNCED
IN NEXT WEEK'S PAPER**

Please write FOOTBALL CONTEST
Muleshoe Publishing Company
Box 449 Muleshoe, Texas
on envelope of mailed entry.

**Read the rules...
Start Winning
RULES OF THE CONTEST:**

Rules for the annual football contest state that the contestant must be 12 years or older; only one entry per person may be made for any one contest; weekly contests are open to everyone except employees and families of this newspaper; bring or mail your entries to the Journal office. Mailed entries must be postmarked not later than 5 p.m. Friday; winners names will be published in this newspaper each Thursday following the close of the weekly contest; choose the team you think will win; 10 Points for 1st place, 6 points for 2nd place and 4 points for 3rd place determines the Grand Prize winner. The tie-breaker will count as one of the games picked, the predicted scores will be used to determine the top three places in that week's contest, if necessary, and cash prizes and points will be divided between winners in event of ties. Please write FOOTBALL CONTEST on envelope of mailed entry.

**DON'T MISS ANY OF THE FUN & PRIZES
SUBSCRIBE TO OUR PAPER:
CALL 272-4536 WRITE BOX 449 MULESHOE**

THE FAMILY FUN GAME!

The Following Firms Urge
You to Back The "MULES"
& Attend All The Games:

- WOOLEY-HURST, INC.
- 
- PRODUCTION CREDIT ASSN.
- GOODPASTURE CHIROPRACTIC CLINIC
- DOLLY CUP DRIVE IN
- SWAP SHOP
- TEXAS SESAME
- MULESHOE PUBLISHING COMPANY
- JAMES GLAZE CO.
- NOWLIN STUDIO
- FIRST NATIONAL BANK
- MULESHOE MOTOR CO.
- KING GRAIN CO.
- XIT STEAK HOUSE
- SMALLWOOD REAL ESTATE & INSURANCE
- TRI-COUNTY SAVINGS & LOAN
- HENRY INSURANCE AGENCY
- HIGGINBOTHAM-BARTLETT
- JOHNS CUSTOM MILL
- DINNER BELL CAFE

- BLACK INSURANCE AGENCY
- FRY & COX
- HOMER REDWINE '66' SERVICE STATION
- WILSON APPLIANCE
- RASCO
- STATE LINE IRRIGATION CO. LITTLEFIELD & MULESHOE
- BAILEY COUNTY ELECTRIC CO-OPERATIVE ASSOCIATION
- MULESHOE CO-OP GINS
- MULESHOE IMPLEMENT & SUPPLY
- DARI DELIGHT
- CHOW TEX FEEDLOTS
- MAIN STREET BEAUTY SHOP
- WESTERN DRUG
- COBBS
- BILL'S DRIVE IN
- FARM BUREAU INSURANCE
- BEAVER'S FLOWERLAND
- FARMERS CO-OP ELEVATOR
- FIRST STREET CONOCO

<p>OFFICIAL ENTRY FORM</p> <p>NAME _____</p> <p>ADDRESS _____</p> <p>CITY _____</p> <p>STATE _____</p>	<p>CHECK THE WINNERS...</p> <table border="0" style="width: 100%;"> <tr> <td>1 S. M. U.</td> <td><input type="checkbox"/></td> <td>FLORIDA</td> <td><input type="checkbox"/></td> </tr> <tr> <td>2 BOWLING GREEN</td> <td><input type="checkbox"/></td> <td>MIAMI OHIO</td> <td><input type="checkbox"/></td> </tr> <tr> <td>3 NAVY</td> <td><input type="checkbox"/></td> <td>PENN STATE</td> <td><input type="checkbox"/></td> </tr> <tr> <td>4 MIAMI, FLA.</td> <td><input type="checkbox"/></td> <td>TEXAS</td> <td><input type="checkbox"/></td> </tr> <tr> <td>5 WILLIAM & MARY</td> <td><input type="checkbox"/></td> <td>VILLANOVA</td> <td><input type="checkbox"/></td> </tr> <tr> <td>6 CLEMSON</td> <td><input type="checkbox"/></td> <td>RICE</td> <td><input type="checkbox"/></td> </tr> <tr> <td>7 NW OKLA.</td> <td><input type="checkbox"/></td> <td>EASTERN NEW MEXICO</td> <td><input type="checkbox"/></td> </tr> <tr> <td>8 BRIGHAM YOUNG</td> <td><input type="checkbox"/></td> <td>UTAH STATE</td> <td><input type="checkbox"/></td> </tr> <tr> <td>9 TULANE</td> <td><input type="checkbox"/></td> <td>GEORGIA</td> <td><input type="checkbox"/></td> </tr> <tr> <td colspan="4" style="text-align: center;">TIE BREAKER</td> </tr> <tr> <td>10 LSU</td> <td>SCORE</td> <td>TEXAS A & M</td> <td>SCORE</td> </tr> </table>	1 S. M. U.	<input type="checkbox"/>	FLORIDA	<input type="checkbox"/>	2 BOWLING GREEN	<input type="checkbox"/>	MIAMI OHIO	<input type="checkbox"/>	3 NAVY	<input type="checkbox"/>	PENN STATE	<input type="checkbox"/>	4 MIAMI, FLA.	<input type="checkbox"/>	TEXAS	<input type="checkbox"/>	5 WILLIAM & MARY	<input type="checkbox"/>	VILLANOVA	<input type="checkbox"/>	6 CLEMSON	<input type="checkbox"/>	RICE	<input type="checkbox"/>	7 NW OKLA.	<input type="checkbox"/>	EASTERN NEW MEXICO	<input type="checkbox"/>	8 BRIGHAM YOUNG	<input type="checkbox"/>	UTAH STATE	<input type="checkbox"/>	9 TULANE	<input type="checkbox"/>	GEORGIA	<input type="checkbox"/>	TIE BREAKER				10 LSU	SCORE	TEXAS A & M	SCORE
1 S. M. U.	<input type="checkbox"/>	FLORIDA	<input type="checkbox"/>																																										
2 BOWLING GREEN	<input type="checkbox"/>	MIAMI OHIO	<input type="checkbox"/>																																										
3 NAVY	<input type="checkbox"/>	PENN STATE	<input type="checkbox"/>																																										
4 MIAMI, FLA.	<input type="checkbox"/>	TEXAS	<input type="checkbox"/>																																										
5 WILLIAM & MARY	<input type="checkbox"/>	VILLANOVA	<input type="checkbox"/>																																										
6 CLEMSON	<input type="checkbox"/>	RICE	<input type="checkbox"/>																																										
7 NW OKLA.	<input type="checkbox"/>	EASTERN NEW MEXICO	<input type="checkbox"/>																																										
8 BRIGHAM YOUNG	<input type="checkbox"/>	UTAH STATE	<input type="checkbox"/>																																										
9 TULANE	<input type="checkbox"/>	GEORGIA	<input type="checkbox"/>																																										
TIE BREAKER																																													
10 LSU	SCORE	TEXAS A & M	SCORE																																										



73 FORD LTD BROUGHAM
2-Door Hardtop
... luxurious example of Ford quiet quality

73 FORD LTD COUNTRY SQUIRE
... America's station wagon leader

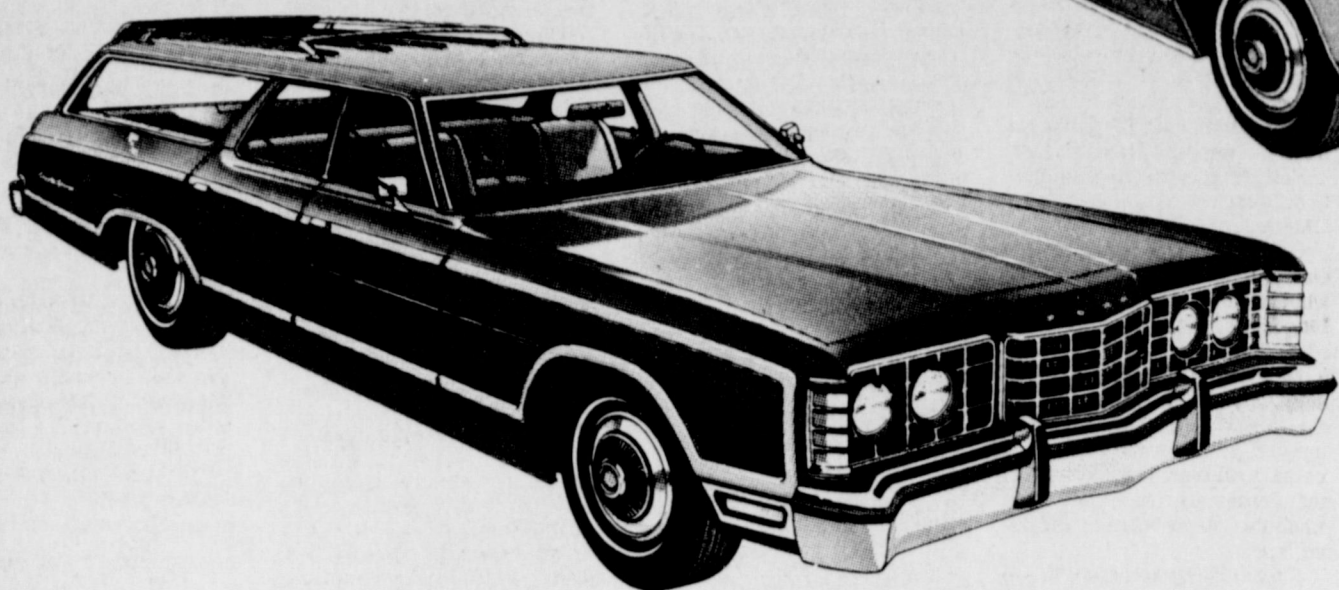

73 FORD GRAN TORINO
2-Door Hardtop
... One of eleven mid-size
Torinos to choose from



The New 1973
"Better Idea"
Fords
are here at...

MULESHOE
MOTOR CO.

FRIDAY SEPTEMBER 22



73 THUNDERBIRD
... Still unique in all the world

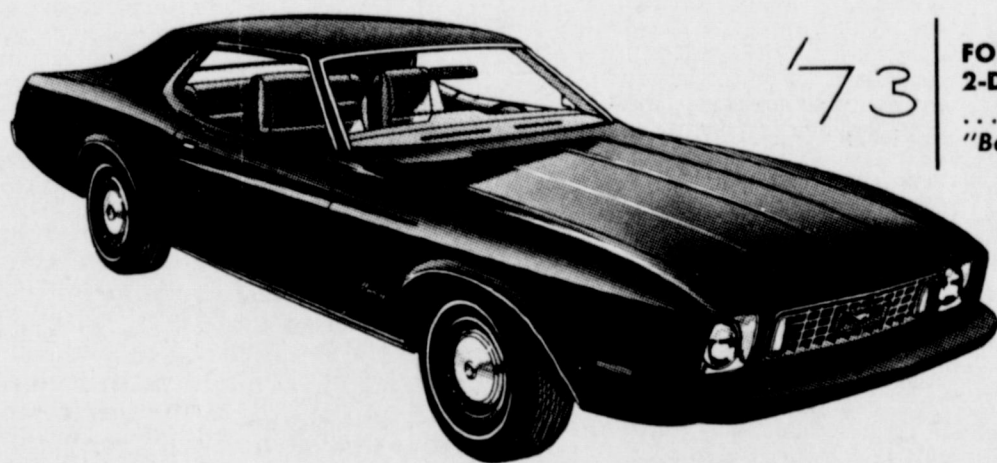

73 FORD MUSTANG
2-Door Hardtop
... Lowest-priced model of the
"Better Ideas" in sporty cars



1973 FORD



Year's Easiest Cars to Say 'YES' to

73 FORD PINTO RUNABOUT
... The roomy, handy star
of the sub-compact favorite.

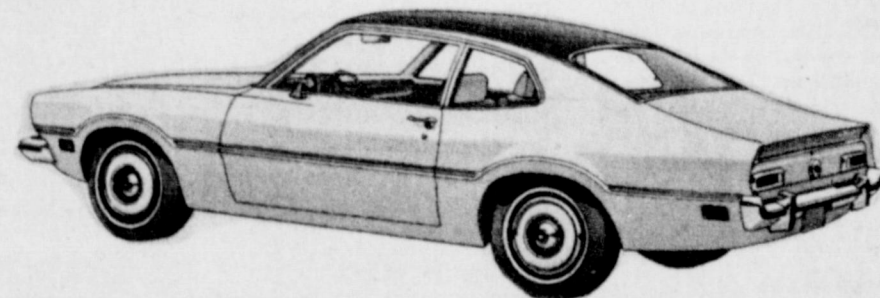
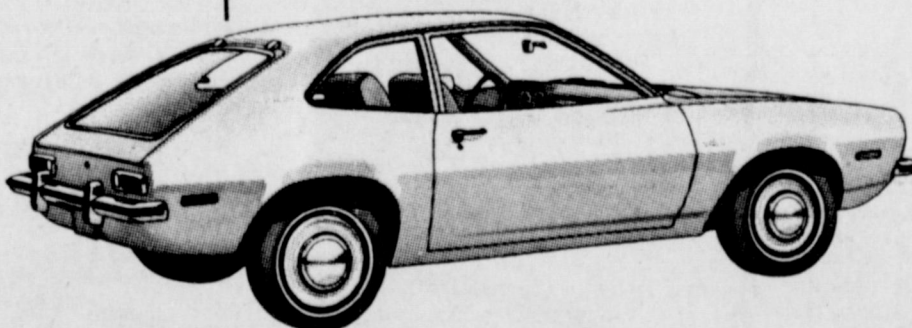

73 FORD MAVERICK
2-Door Luxury Decor Option
... Style leader in the compact field



BEST DRIVE A 73 FORD

Muleshoe Motor Co.

Chevrolet Will Offer New Product Lines

Chevrolet, which sells more cars and trucks than any other manufacturer in the world, in 1973 will offer three product lines that are completely new from the ground up...the Monte Carlo, the division's personal luxury car, and all-new Chevelle; and a completely restyled line of pickup truck, Chevrolet's first new pickup truck in six years.

The 1973 Chevelles, featuring seven car series...from the top-of-the-line Caprice to the versatile Vega...give America's automobile buyer the greatest choice of styling features and safety innovations ever offered in the division's 62-year history.

In the model year that just ended, Chevrolet broke its all time past sales record. Along the way new sales records were established for the Corvette, the Monte Carlo, the Caprice, the Nova, and Vega...which gives some idea of the breadth of Chevrolet's current sales strength.

John Z. DeLorean, a General Motors vice president and general manager of Chevrolet, stated that "the '73 models are substantially improved in roadability, comfort and styling."

"In addition," DeLorean added, "Chevrolet dealers are undertaking an all new service program, called Service Supremacy, which should result in a giant step toward better service."

"The addition of an improved product and improved service to the momentum built in the past year should guarantee a super year for Chevrolet in 1973," he concluded.

The 1973 Chevrolet passenger cars and trucks are scheduled for public introduction on Thursday, September 21.

All told, Chevrolet will offer 47 passenger car models in '73, eight more than in the previous year.

The new Monte Carlo...one of the industry's strongest candidates for Car-of-the-Year honors...has outstanding handling and roadability characteristics. From its new impact resistant bumper and new roofline to its sculptured taillights, the Monte Carlo has redesigned interiors, instrument panels and steering wheel.

Also new is an acoustically engineered double-panel roof while a power-operated all-metal sliding roof is optional.

Another customer-plus is a new 22-gallon fuel tank.

The full-size standard Chevrolet...the industry's top selling car...offers a new luxury series...the top-of-the-line Caprice Classic.

The Classic sports a convertible model for the first time along with two and four-door hardtops and a four-door sedan.

Also offered are two and three-seat Caprice Estate Wagons which have a 125-inch wheelbase and the popular Glide-Away tailgate.

New station wagon names in 1973 are keyed to comparable Chevrolet series. Thus the former Kingswood becomes the Impala wagon and the Bel Air replaces the former Brookwood station wagon in the Chevrolet lineup.

Both Nova and Camaro have new model entries in 1973.

The Nova hatchback coupe features a lift-away deck and six-feet of flat floor when the rear seat is in a downward position. Utility is the hallmark of this remarkably-handling small-family car either for in-town shopping or for country cruising or camping.

The newest member of the Camaro family is the Camaro Type LT coupe, a luxury touring model which has a 145-horsepower, Turbo-Fire 350 cubic inch engine.

New styling and handling highlight, too, Chevelle for 1973 along with the introduction into the line of the Colonnade hardtop design. The Chevelle is offered in three series...top-of-the-line luxury Laguna, popular Malibu and a new base deluxe model.

In addition, the SS option is available on Malibu Colonnade hardtop coupes and Malibu station wagons.

Wheelbases for the Chevelle include 112-inch for coupes, and 116-inch for sedans.

At the same time, new names adorn Chevelle's wagon line-up including the Laguna Estate and Laguna; Malibu Estate and Malibu; and Deluxe.

Two and three-seat wagons are offered in all Chevelle series.

A new, improved Vega offers eight new exterior colors...four exclusive to this car line. Four Vega models are the hatchback coupe, notchback coupe, Kammback wagon and panel express truck.

America's only production sports car...the Corvette...features evolutionary changes which include an impact-resistant front bumper, side guard beams, hide-a-way windshield wiper, a new air induction system for the engine, steel-belted radial ply tires and a new Turbo-Jet 454-cubic-inch V8 power plant.

Chevrolet in 1973 offers a wide variety of new colors. Availability includes 16 paints and seven extra-cost vinyl tops.

All paint and top colors except black (new for the Chevelle) and white are new. Fifty-three color combinations are obtainable with the new paint and vinyl top offerings.

Chamber Corner

By Glen King

Thrill Time Rides is the carnival now going on at the south end of Main Street this week. The carnival, sponsored by the BAC will be in operation until Saturday.

Glen King, manager of the Muleshoe Chamber of Commerce and Agriculture, along with Gene Rogers, is now a correspondent for Channel 12, KCB, Lubbock, Channel 4, KGNC, Amarillo television stations and for the Amarillo Globe-News.

Rogers is a sophomore at Muleshoe High School and is the son of Mr. and Mrs. Clinton Rogers of Muleshoe. He is a correspondent for Channel 10, KFDW, Amarillo and for Channel 12, KFDW, Clovis.

They will be reporting local news to these stations.

The chamber office has received a letter recently from Luke F. Starnes who is writing a book about various places in West Texas. The office had sent Starnes some information on Muleshoe and a picture of the Mule Memorial.

Ballots have been mailed for election of the 1973 Chamber of Commerce officers and directors.

The birds, animals & flowers are dying to tell us... "Give a hoot, don't pollute."



Join Woodco Owl's fight against pollution. Today.

1st of the WEEK SPECIALS

KOUNTY KIST PEAS \$1
5 for

CALIFORNIA TOKAY GRAPES 39¢ lb.



- 1 1/2 Gallon Carton Cloverlake ICE CREAM (Asst. Flavors) 69¢
- 1 lb. box Zesta SALTINES 39¢
- 15 oz. Pkg. Sunshine Hydrox COOKIES 45¢
- 1 1/2 Gallon Carton Borden BUTTERMILK 49¢
- 48 oz. Bottle Wesson Pure VEGETABLE OIL 99¢
- 5 oz. Hunt's Snack Pack PUDDING CUPS 59¢
- 18 1/2 oz. Box Betty Crocker CAKE MIX (Asst. Flavors) 3 for \$1
- Giant Size Box Oxydol DETERGENT 75¢
- 22 oz. Bottle Fantastic All Purpose CLEANER 69¢
- 28 oz. Bottle Pine Sol DISINFECTANT 89¢
- 10 oz. Can Scott's Liquid Gold POLISH 1.39
- 1 Gallon Jug Zerex ANTI-FREEZE 1.79
- Betty Crocker HAMBURGER HELPERS (Your Choice) 49¢
- #2 1/2 Can Gebhardt's Jumbo TAMALES 45¢
- 8 1/4 oz. Box Kraft Noodle and Cheese DINNER 25¢
- 1lb. Tin Maryland Club Coffee COFFEE (All Grinds) 85¢
- 1 lb. Carton Gold N Korn OLEO 3 for \$1
- No. 2 1/2 Can Sugary Sam YAMS 35¢
- No. 1 1/2 Can Libby's Crushed PINEAPPLE 25¢

CALIFORNIA SNOWHITE CAULIFLOWER 15¢ lb.

NEW CROP GEORGIA DELICIOUS APPLES 19¢ lb.

HOME GROWN BELL PEPPERS 5¢ each

BORDEN'S COTTAGE CHEESE 59¢
2lb. Carton

MEAT LOCKER 1 lb. pkg. 85¢

BACON DECKER'S QUALITY THIN SLICED 85¢

Swift's Premium Proten Beef RIB STEAK 89¢ lb.

GROVERS ALL MEAT FRANKS SKINLESS 59¢
12 oz. pkg.

Swift's Premium Proten Boneless Round STEAK 19¢ lb.

SWIFTS PREMIUM PRO-TEN BEEF PIKES PEAK Boneless ROAST 98¢ lb.

GREENLAND BRAND FRESH FROZEN HALIBUT FISH FILLETS 89¢ lb.

Swift's Premium Proten Beef ROUND STEAK 98¢ lb.

GOLD MEDAL FLOUR 49¢
5lb. Bag

King Size COCA COLA 29¢ plus deposit

FROZEN FOOD Fling

- 2 1/2 lb. Box Keith's Breaded Fantail SHRIMP 4.79
- 8 oz. Banquet (turkey, chicken, or beef) POT PIES 5 for \$1
- 16 oz. bag Gold King HUSH PUPPIES 35¢
- 9 oz. box Aunt Jemima FRENCH TOAST 49¢

Auto REPAIR
TRANSMISSION SPECIALISTS

- ADJUSTMENT
- REPLACEMENT
- CHECK-UP

Don't let a sluggish transmission take the power from your acceleration. We are experts in our field and our prices are reasonable. Fast courteous service is yours when we do your work.

WE GUARANTEE OUR WORK

Plains AUTO PARTS South Main MULESHOE Phone 272-4576

GUNN BROS. STAMPS
DOUBLE EVERY WEDNESDAY

White's CASHWAY
We Reserve The Right To Limit Quantities

Listen to MULETRAIN over KMUL 10:15 a.m. Sponsored by WHITE'S CASHWAY