



THE MULESHOE JOURNAL

Dedicated to the progress and development of the great Muleshoe country

Weather

	HIGH	LOW
July 9	90	62
July 10	89	62
July 11	89	67
July 12	88	61
Rainfall to Date:	6.79	

VOL. 50 No. 28

8 PAGES

Published Every Thursday at Muleshoe, Bailey County, Texas 79347

10 CENTS

THURSDAY, JULY 13, 1972

Parking Ordinance To Be Enforced

Gas Price Resolution Passed

Local Commissioners Approve Resolution

Commissioner's Court met in the courthouse Monday, July 10, for its regular monthly meeting. Present were commissioners W.M. Dudley, Precinct One; Loyd Stephens, Precinct Two; W.H. Eubanks, Precinct Three; and Rudolph Moraw, Precinct Four; and Bailey County Judge Glen Williams.

The court purchased two legal size filing cabinets and two document size filing cabinets for the Justice of the Peace office from William Brothers Office supplies for the amount of \$157.60.

W.T. Millen and Omer Kelton appeared before the Commissioners Court to present the following resolution which provides for FPC government control of prices charged by Pioneer Natural Gas Co.:

WHEREAS the Commissioner's Court of Bailey County, Texas met in regular session at the Court House at Muleshoe, Texas on July 10, 1972 and one of the matters considered by the Court was the recent increases in the price of agricultural and irrigation gas promulgated by Pioneer Natural Gas Company which said company holds a monopoly in Bailey County and the surrounding irrigated area;

and WHEREAS one of the major costs of farming in Bailey County is the cost of natural gas used as irrigation fuel and even though the farmers in the area served by Pioneer spent an average of \$1,000.00 per well building their own gas lines to tie on to Pioneer, Pioneer has raised the price of irrigation gas a number of times in the last 17 years and since Pioneer is not regulated by any agency with regard to the price of irrigation gas the said company is free to raise the price of gas at any time and the farmers have no recourse and simply must pay the increased price or be cut off from natural gas; and

WHEREAS any unregulated monopoly is opposed to the public interest and the monopoly held by Pioneer with the attendant price increases is having a devastating effect upon the agricultural economy of the area at a time when agriculture in general and particularly in this local area is already so depressed that many farmers have lost their farms and have been forced to earn a livelihood in some other way; and

WHEREAS the Commissioner's Court of Bailey County, Texas feels keenly its responsibility to the irrigation farmers in Bailey County, Texas and feels strongly that no monopoly should be completely free of regulation and that Pioneer Natural Gas Company should not be free to raise the price of irrigation gas any time they see fit and the farmers in the area should have some recourse and some forum in which to complain of the exorbitant and excessive prices charged by Pioneer for irrigation gas and the farmers should have the same protection as users of natural gas within the confines of cities and municipalities and the Court feels strongly that the farmers are being discriminated against in that they are deprived of this protection; and

WHEREAS the Court feels that it has a responsibility to the farmers in the county and feels that it should be able to protect them against exorbitant and excessive rates charged by any public utility or supplier of natural gas or electricity and feels that every action should be taken by the Court legally possible in order to afford some protection for the said irrigation farmers; and

WHEREAS a complaint has been lodged with the Federal Power Commission and a request made to that body to

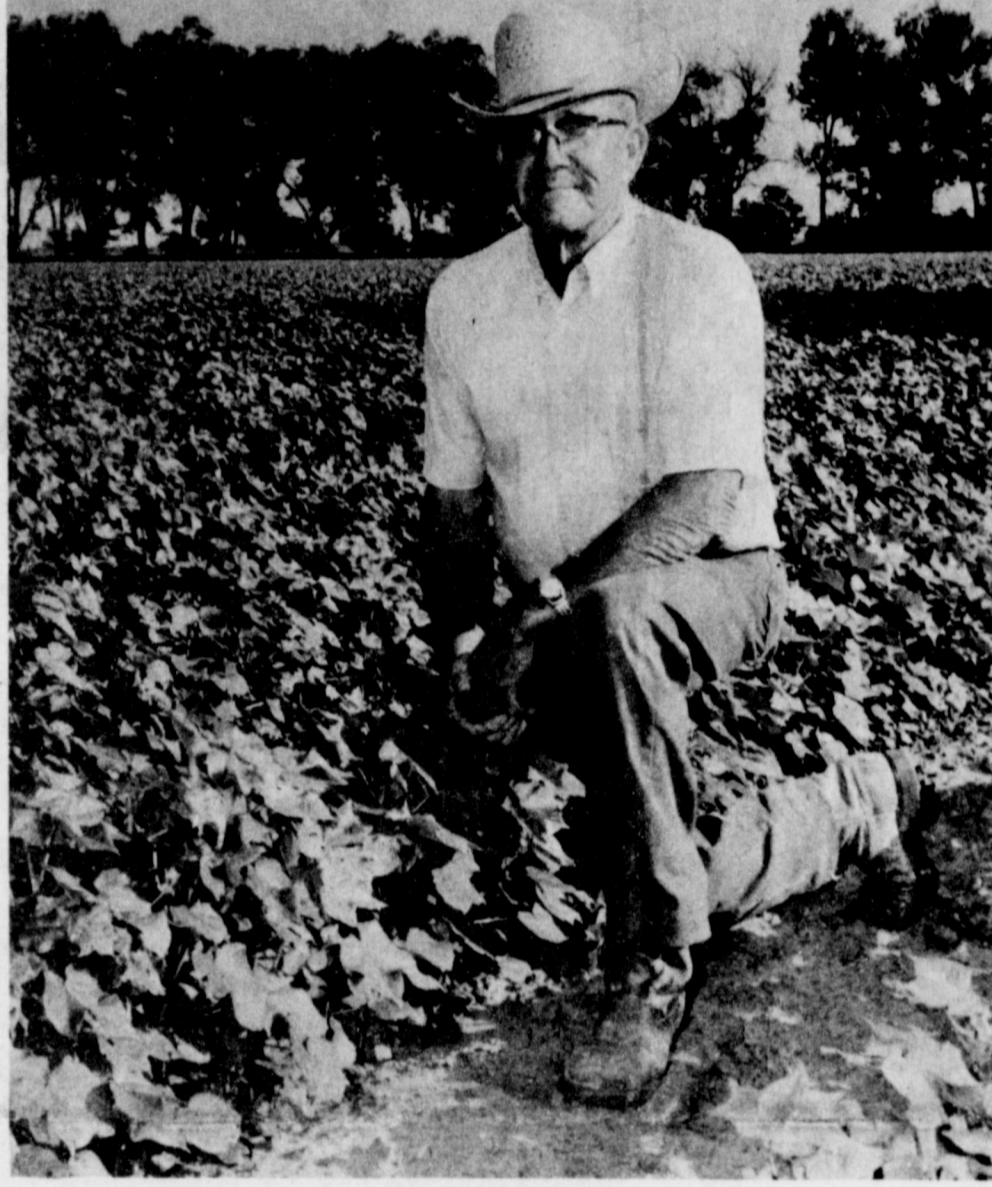

FIRST COTTON BLOOMS...W.F. Harrison is shown with some of his early cotton which has already begun to bloom. This cotton west of town was planted on the last day of April and was lucky enough not to be rained or hailed out as some of the fields were in this area. This is one of the earliest cotton crops ever recorded in Bailey County, Barring bad or severe weather or an early freeze, area cotton farmers are expecting a good crop this year.

House Approves Public Works Water Bill

The House of Representatives in Washington last week (June 26) approved the big annual Public Works Appropriation bill which includes funds to complete the West Texas-Eastern New Mexico Water Import Study. House action was based upon the recommendations of the Appropriations Committee, headed by George Mahon.

The \$691,000 appropriated this year will bring the amount spent on the seven-year study to a total of \$6.1 million.

The bill also includes \$481,000 to complete the three-year comprehensive water resource study of the Lower Mississippi Valley, which is closely associated with the Import Study. This \$2.4 million water resource study is essential to supplement the information being developed as part of the import study concerning the nature and extent of the availability of surplus water for export from the Lower Mississippi region.

The next step to be taken will be largely dependent on the findings of the present reconnaissance study, scheduled for completion by June 30, 1973. Authorization must then be obtained to proceed with the following feasibility study.

Mahon said, "We do not know what the recommendations will be, but we are, of course, hoping for the best because our needs are very great and time is running out."

Little League All-Stars To Play In Tournament

The official Little League season is over now. The Little League All-Stars are practicing now for the big All-Star game coming up in the near future.

Those boys who played on various teams this year include:

Major League participants, and manager for the Cardinals include: Elbert Estep, Manager; John E. Estep; Leslie B. White; Johnny Densman; Manuel Lopez, Jr.; Michael B. Green; Bob Berry; Mark Phipps; Billy Durbin; Ronald Estep; Martin Lopez; Kent Remppe; and David White.

League members, coach and manager for the Colts include: Jim Shafer, Manager; Dixon

Ray, Coach; Brad Baker, Joe Don Prather; John Robert Young; Doug Cowan; Terry Lee Shafer; Jerry Wheat; Darrell Chancy; Wayne Ware; Scott Baker; Jimmy Don Ware; Michael Davenport; Russell Magby; Terry Pinkston; and Marvin Davenport.

Manager and players for the Lions include: Gary Skaggs, Manager; Marcus Beaversdorf; Juna Vega, Jr.; Ernest Vela; Randall Watkins; Manuel Vega; Victor Leal; Samuel Beversdorf; Marty Hernandez; Reynaldo Rojas; Terry Davis; Alvaro Ontriveras; Gerald Bond; and Richard Coalaz.

Coaches and players for the Sox include: George Washington, Coach; J.B. Fowler, Coach; Bil-

ly Vinson; Mark Washington; Mike Silguero; Douglas Fowler; Henry B. Stoneham; Charles Briscoe; Clayton Rambo; Joe Robert Gonzales; Jerry Reyna; Curtis Mark Green; Wesley Rasco; Curtis Elder; Mike Rodriguez and Lee Elder.

League members, manager and coach for the Mustangs include: Dave Sudduth, Manager; Melvin Griffin, coach; Mike Griffin; Royce Clay; Dean Northcutt; Mark Harmon; Gaylon Strahan; Brent Burrows; David Poyner; Keith Woodard; Dickey Sudduth; Joe Castorena; Monty Vandiver; Mike Northcutt and Mark Northcutt.

Members listed for the Savers are Robert Hooten, Manager; Wayne Crittenden, Coach; David Cavazos; Gerald G. Shanks; Michael Dale; Johnny

Gutierrez; Larry Hooten; Terry Burton; Steve Turner; Cody Crittenden; David Stevens; Thurman Meyers; and Robbie Barrett.

Members for the Builders include Joel Nowlin, Manager; Eugene Hawkins, Coach; Willie M. James III; Joel M. Nowlin, Jr.; Danny Wilson; Kent W. Smith; Edwin Watson; Dan McVicker; Leo Garcia; Richard C. Luera; Keith Hawkins; Timmy James; Joe Blair; Michael Henry; Johnny Hernandez; and Richard P. Orozco.

Playing for the Bears are Charles Bratcher, Manager; Joe Bratcher; Manuel Garcia; Curby Brantley; Kenneth Chaney; Benny Pena; Will James Chaney; Ruben Jessie Fabela; Lynn Moore; Lalo Torres; Mike Rodriguez; David Garcia and Albert Lopez.

Members and manager for the Dollar Bills include: Weldon Stevenson, manager; Richard Kenemer; Edwin Lewis; Harold Dean Lewis; Brad Poyner; Larry Beene; Lupe Rosales; Greg Parks; Ronnie Angeley; Kevin Howard; Sam Whalin; David Routon, Jr.; Lee Henderson and Ruben Reyna.

Team members, coach and manager for the Lazbuddie Longhorns include: Elvis P-

Cont. on Page 3, col. 5

Students To Have Exhibit

Beth Black, who is teaching a young peoples workshop this summer, announces that there will be an art exhibit of their work Friday afternoon from 1 to 4 p.m. in the balcony at Williams Brothers Office Supplies.

All parents and friends are urged to attend.

Parking Tickets To Be Issued On 84-214

The Muleshoe City Council held an open meeting Tuesday night, July 11, in the council chambers of the city hall.

Present for the regular business meeting starting at 7 p.m. were Mayor Irvin St. Clair, and Councilmen Max King, Alex Williams and Clarence Christian. Also present was the city manager, Albert Field; assistant city manager, John Watkins, and city secretary, Mary Watkins.

First on the agenda was to approve the vacation of streets and alleys in the Morrison Subdivision out of the south half of the southeast quarter of Section 41, Block Y, W.D. and F.W. Johnson's Subdivision Number 2. After a lengthy discussion, the matter was tabled for more information, but later on in the meeting, with additional information received, the matter was approved.

The City Council approved the payment of engineering on paving on Ninth Street from West Avenue J to West Avenue H. The payment in the amount of \$695.01 was paid to Bill Morris.

Next on the agenda was the discussion of City Insurance premium commission payments. Joe Smallwood of Pool Insurance Agency was present to meet with the council. At the present time, one insurance company handles all of the city policies but only receives 50 per cent of the commission with the other 50 per cent being distributed evenly among all of the other agents in town.

After some discussion, a motion was made to call in all of the other insurance agencies in town for a discussion. They are to meet with the council on August 1.

The council approved payment on Estimate Number 9, \$13,638.38, on the Waste Water Treatment Plant to W.B. Abbott and Company. The council then had a discussion concerning the plant which is now 94.7 per cent complete.

Max King led a discussion on the cost of operation, and other pertinent facts concerning the plant.

After looking over plans, the council made a motion to submit plans for a new City Maintenance Shop Building for bids.

Delinquent accounts in the amount of \$6.35 were transferred to bad debts.

Immediately following the regular business meeting, the council began discussion on the new parking ordinance. There were approximately 30 people present plus all of the City Council members.

Mayor St. Clair opened the

Jaycees Urge Girls To Enter Pageant

The Muleshoe Jaycees met for their regular meeting at noon Monday in the XIT Steak House with the president, Max King in charge of the meeting.

The invocation was given by Chaplain Bill Dale. Bill Dale led the Pledge of Allegiance and Monty Dollar led the Jaycee Creed. Jim Tucker read the minutes from the last meeting and Gene McGuire gave the treasurer's report.

Jaycee dues are due and it was stressed that dues need to be paid right away.

Joel Young reported on the Blood Drive to be held Wednesday, July 12, at the First Baptist Church.

John Blackwell and Jeff Smith reported on the Regional Visitation to be held in Muleshoe at the Country Club Saturday July 22, at 8 p.m. Steve Shores, the originator of the new ROC Concept will be here to explain how it is to work for the local clubs.

Derrell Oliver reported that the Miss Muleshoe Pageant is scheduled for August 18 and all girls 16-22 are encouraged to enter the contest. To enter contact Dick Howard at 1903 West Avenue H or call him at 272-

around muleshoe with the journal staff

Five persons were injured about 4:30 p.m. Tuesday afternoon in a two vehicle collision five miles north and two miles west of Earth at an unmarked rural intersection. Admitted to West Plains Memorial Hospital for treatment of injuries were Jim Shafer, an employee of Bailey County Electric Cooperative, and George Flores, 14, Shafer was driving a Bailey County Electric Pickup at the time of the accident. The other wreck victims were treated for minor injuries at the Hospital.

Visiting in the home of Mr. and Mrs. Ray Terrell from Thursday until Monday of this week was Terrell's brother, Mr. and Mrs. Durwood Terrell and family from Canada and another brother, R.A. Terrell from Lovington, N.M.

The Rev. and Mrs. Logan Cummings of Brownwood have recently returned from a tour of the Holy Lands. The planned and guided tour was by courtesy of First Baptist Church

Cont. on Page 3, col. 2



ONION HARVEST UNDERWAY...This large field of onions was spotted near Lariat this week. The onion harvest is well underway in this area as is the potato harvest. Other vegetables are also being harvested at this time in the local vicinity. Agricultural prospects for Bailey County are looking exceptionally good this year.

Cont. on Page 3, col. 1

PIGGLY WIGGLY

This week's JACKPOT

\$100⁰⁰

Get your Jackpot card punched today!

Farmer Jones
Medium Eggs
Grade A
3 \$1
Dozen

Granulated
Holly Sugar
5 Lb. Bag
49¢
Limit One 5 Lb. Bag with Purchase of \$7.50 or more, excluding Beer, Wine or Cigarettes

Congratulations

This Weeks \$100 Winner Was
Mrs. James Dutton

Glover's Quality
Smoked Ham
Shank Half or Whole
Lb.
59¢

Peaches
Yellow Onions
Mild Flavored Lb.
15¢
California Avocados Each
49¢

Lemonade
Libby's Regular or Pink
6 Oz. Can
10¢

Fruit Drinks
Zee. Assorted Colors
46 Oz. Can
25¢

Bath Tissue
Carol Ann
2 Roll Pkg.
20¢

Cucumbers
California Fresh Lb.
19¢

Meat Pies
Mortons Beef, Chicken, Tuna or Turkey
8 Oz. Pkgs.
58¢

Pineapple Juice
Libby's
46 Oz. Cans
3 \$1

Tomato Catsup
Carol Ann
26 Ounce Bottles
39¢

Lemons
Sunkist Full of Juice Lb.
38¢

French Fries
Ida Treat 2 Lb. Bags
3 \$1

Pork & Beans
Carol Ann
15 1/2 Oz. Cans
7 \$1

Buttermilk
Farmer Jones, Buttery Rich
1/2 Gallon Carton
49¢

Arpid Deodorant
Extra Dry, Powder 9 Oz. Can
69¢

Toothpaste
Close-up 6.2 Oz. Tube
57¢

Baby Powder
Johnson's 14 Oz. Size
77¢

SAVE 20¢ At Piggly Wiggly
With this Coupon when you buy a one pound can of Folgers COFFEE
Offer Expires July 15, 1972
Only One Coupon Per Customer
Lb. Can 69¢

Family Pak, Combination of Loin Chops or Rib-end Chops
Pork Chops
Lb.
78¢

USDA Inspected
Tub-O-Chicken
Lb.
35¢

Farmer Jones
All Meat Franks
12 Oz. Pkg.
59¢

Matey's
Fish Sticks
8 Oz. Pkgs.
4 \$1

Farmer Jones
Sliced Bacon Lb. Pkg.
85¢

Seapak Breaded
Shrimp 10 Oz. Pkg.
99¢

USDA Inspected
Drumsticks Lb.
59¢

Farmer Jones, 5 Varieties, Sliced
Lunch Meat 6 Oz. Pkg.
39¢

Moorehead's Chicken or
Ham Salad 8 Oz. Pkg.
63¢

USDA Inspected
Fryer Thighs Lb.
49¢

USDA Inspected
Fryer Breasts Lb.
59¢

USDA Choice Beef
Round Steak Lb.
\$1.49

Lean Boston Butt
Pork Steak Lb.
83¢

USDA Choice Beef
Rib Steak Lb.
1.09

Singleton's Cocktail
Shrimp 3 4 Oz. Glasses
\$1

50 EXTRA With This Coupon And Purchase of One 20 Ounce Bottle
FORMULA 409 BATHROOM CLEANER
Good at Piggly Wiggly Through July 16, 1972

50 EXTRA With This Coupon And Purchase of One 3 1/2 Oz.
SCHILLINGS GARLIC SALT
Good at Piggly Wiggly Through July 16, 1972

50 EXTRA With This Coupon And Purchase of One 34 Ounce
VANISH POWDERED BOWL CLEANER
Good at Piggly Wiggly Through July 16, 1972

50 EXTRA With This Coupon And Purchase of One 48 Count
LIPTON TEA BAGS
Good at Piggly Wiggly Through July 16, 1972

50 EXTRA With This Coupon And Purchase of One 2 Pound
PIONEER BISCUIT MIX

50 EXTRA With This Coupon And Purchase of One 100 Count Bottle
ANACIN

100 EXTRA With This Coupon And Purchase of One 5 Lb. Can
WILSON'S CANNED HAM

50 EXTRA With This Coupon And Purchase of One 5 Ct. Pkg.
CIRCLE T HAPPY TIMES CORN DOGS

USDA Choice Beef
Short Ribs Lb. **59¢**

PIGGLY WIGGLY

Resolutions...

Cont. from Page 1

investigate the possible jurisdiction of the Federal Power Commission over Pioneer Natural Gas Company and the sales of Pioneer Natural Gas Company of irrigation gas; and

WHEREAS it is a matter of utmost importance that the farmers of Bailey County receive some protection at the earliest possible moment and that the Federal Power Commission be urged to make an exhaustive investigation and assume jurisdiction,

NOW THEREFORE BE IT RESOLVED by the Commissioner's Court of Bailey County, Texas unanimously that the Federal Power Commission be urged to make a careful and exhaustive investigation and that jurisdiction be assumed by that Commission over Pioneer Natural Gas Company and its sales of irrigation gas so that the increasing spiral of natural gas prices may be terminated and so that Pioneer Natural Gas Company will be limited to a fair return on the investment in the sale of irrigation gas.

BE IT FURTHER RESOLVED that a copy of this resolution be furnished to the Federal Power Commission and to the Board of Directors of Plains Irrigation Gas Users Association and that the irrigation farmers of the area be assured of the support in any way possible of the Commissioner's Court of Bailey County, Texas.

DeMolay...

Cont. from Page 1

formed their ceremony, placing sixth in the state.

Thursday night the boys attended the Miss Texas Pageant preliminaries then saw the movie, "Viva Max."

That afternoon there was a dance with the chapter sweethearts. The band "Titus Oaks" performed.

Friday, the group attended different workshops, degrees and meetings during the day and then hosted the grand ball that night, beginning at 8 p.m. At midnight a movie was shown and then from 1:30 to 5:30 a.m., the eight areas met to caucus candidates running for state offices.

At 8:30 a.m., Saturday morning, the State Association meeting was held and the group formally elected the new State Master Councilor and Deputy State Master Councilor. For the remainder of the day, workshops were held.

The Grand Banquet was held Saturday night at the Terrell County Coliseum.

On Sunday, the boys visited Six Flags Over Texas and returned to Muleshoe about 2 a.m., Monday morning.

A spokesman for the group reported that although the boys only averaged about two hours sleep each day, they really "had a blast."

MULESHOE JOURNAL
Established February 12, 1924
Published by Muleshoe Publishing Co., Inc.,
Every Thursday at 304 W. Second St. 449
Muleshoe, Texas, 75347
Second class postage paid at Muleshoe, Texas
Subscription rates: Zone 1-Bailey-Parmer-Cochran-Lamb counties: \$4.00 per year, \$4.50 per year by carrier. With Sunday Bailey County Journal, both papers: \$5.50 per year, \$6.00 per year by carrier.
Zone 11-Out-of-Territory: \$4.50 per year, \$5.00 per year by carrier.
Monthly, by carrier: \$55; single copies: 10¢
Advertising rate card on application

We Sell Service Install Finance And Guarantee ELECTRIC WATER HEATERS

Modern Electric Water Heating
Phone 272-4578
Muleshoe Texas

Ordinance...

Cont. from Page 1

Bill Millen is presently the president of Bailey County Gas Users Association.

At this time, the FDC regulates prices for gas companies doing interstate business but does not regulate prices for companies which are only intrastate. Pioneer operates only in the state of Texas.

The Court approved the resolution.

The Court then approved the vacating and closing of some streets and alleys in the Morrison Addition located out of the south half of the southeast quarter of the southeast quarter of Section Number 41, Block Y, W.D. and F.W. Johnson Subdivision Number Two.

Owners of the property who asked for the streets and alleys to be closed were Horace L. Hutton, Elmer L. Downing, Jimmy Ray White and W.R. Byers.

Muleshoe...

Cont. from Page 1 of Brownwood where Cummings is pastor.

Leaving New York via jet plane, the couple made a stop over in Frankfurt, Germany. From there they went to Athens, Greece. For the next 16 days they traveled by boat from one place of interest to another.

Visited on the tour were Corinth, Thessalonica, Antioch, Patmos, Ephesus, Crete, Cyprus, Rhodes, Bethlehem, Jerusalem, Damascus, Tyre, Jopa, Philippi, Nazareth, Mount of Olives, Jericho, Samaria, Bethel, Sea of Galilee, Dead Sea and River Jordan. They report visiting many other places and seeing many interesting things.

Congressman Bob Price has announced that his assistant, Mr. Charles Lanehart, will be at the Courthouse in Muleshoe from 1 p.m. to 5 p.m., on Monday, July 17 to assist any Bailey County residents who may have problems with the Federal Government.

Everyone is welcome to visit with Mr. Lanehart at this non-partisan, open to the public meeting. Congressman Price emphasized that these visits are arranged in an effort to bring the services of his office closer to the people of Northwest Texas.

Ordinance...

Cont. from Page 1

Ways of preventing people from parking in the right of way were also discussed including the use of portable curbs in front of businesses.

Another problem brought before the council included the matter of loading zones on the right of way.

Another question brought before the council was why the ordinance referred to only a portion of 214 and all of Highway 84. The council replied that this was all the state asked for. It was also reported that the traffic on highway 214 had decreased over the years instead of increasing, and if and when traffic does increase then parking will be stopped entirely on Highway 214.

Before closing the lengthy meeting, the council decided to definitely enforce the ordinance on Highway 84 and 214. Police will be issuing tickets for violations in the next few days after no parking signs have been adjusted. Tickets will be issued to comply with state highway regulations and tickets will be issued to those who park on the highway right of way.

ASCS...

Cont. from Page 1

ment reduction because of less productive land are sloping areas that are difficult to farm and irrigate, lighter or poor productive land because of soil type, non-irrigated land on an irrigated farm or other less productive land.

If less productive land is being used as set-aside be sure to show this information when certifying cropland. The Committee will approve a yield and make the payment reduction which is a small percent of the total payment.

The acreage is certified to be average land and it is later checked and found to be obviously less productive the whole payment could be lost.

Many farmers will receive a questionnaire this summer about the acreage and production of crops on farms. This information is very important and the questionnaire should be completed as accurately as possible and returned to Statistical Reporting Service.

All-Stars...

Cont. from Page 1

well, Manager; Scotty Windom, Coach; Charleston Steinbock; Wade Wilson; Keith Hicks; Rayburn Wenner; Mike Windham; Mark Foster; Dan Copeland; Randy Copeland; Moses Saucedo; Israel Saucedo; Randy Smith; Bobby Hill; Johnny McDonald; and Scotty Farley.

This year's Minor League members, coach and manager for the Fireballs include Kenneth King, Manager; Larry Calvert, Coach; Kevin Beimer; Gilbert Costilla; Audie Beimer; Mario Costilla; Robert King; William B. Harmon, Camron L. Hawkins; Lamont Lewis; Larry Parker; Gregory Harrison; Wilber J. Farmer; Jimmy Gleason; and Larry Lopez.

Members for the Gingers are Bob Stovall, Manager; Todd Ellis; Gary Cox; Michael Mills; Lyndal T. Stovall; Larry Ogerly; Stephen Claybrook; Clifford Watson; Ramey Joe Neel; Dale Widner; Rudy Orsco and Manuel Campos.

Members for the Sluggers include: Charles Ball, Manager; Ray Campbell, Coach; Monty Campbell; Juan Ramon Guillen; Eduardo Roberto Gonzales; Kelly Don McCall; James Benton Glaze; John H. Puckett; Bobby Perez; Dennis Watson; Keith Dewitt Smith; Damon Cooper; Jeffery Durben and Jim Berry.

Members for the U-Bars include Raymond Cabrera, Manager; Robert Hunt, Coach; Kelly Harrison; Raymond Cabrera;

All-Stars...

Cont. from Page 1

Curtis Hunt; Jesse Silgero; Steve Shepard; Wade Prater; Donald Ray Howard; Edwin Lynn Black; Alan Harrison; Jesse Beaversdorf; Russell Ham; and Tommy Stoneham.

Players and manager for the Lazbuddie Shorthorns I include; Jimmy Briggs, Manager; Todd Gregory; Russell Windom; Dennis Steinbock; David Lust; Dennis Johns; Tommy Hill; Dean Schaffer; Steve Wright; David Copeland; Terry Steinbock; Joe Richards; Alton Bradley; Apolonio Sanchez and Ariel Sanchez.

Players and manager for the Lazbuddie Shorthorns II include Andy Rogers, Manager; Phillip Jesko; Jeff Jesko; Robert Stanley; Shawn Smith; Johnny Gonzales; Joe Dan Briggs; Douglas Stanley; Kevin Shadden; Jamie Williams; Darrel Oglesby; Quentin Mims; Mickey Powell; Andy Rogers; Stephen Moore; Andy Snell; Regie Trieder; Mark Calloway and Terry Jesko.

Life
Sometimes it's easier to forgive an enemy after you get even with him.

-Times, Marshalltown, Ia.

Any Man
Women like a strong, silent man because they think he's listening.

-Times, Chicago.

Destiny
A hospital is a place where people who are run down wind up.

-Journal, Atlanta.

Congressman Bob Price

As the result of an act signed into law by President Nixon on July 1, a general increase in social security benefits of 20 percent will become effective with the benefits payable for the month of September.

The September check is normally delivered on October 3rd, and at that time about 26, 1 million social security beneficiaries will receive the increased benefits.

Average benefits payable to retired workers will increase from \$134 a month to \$163, to retired couples from \$224 a month to \$271, and to widows from \$115 a month to \$138. The minimum benefit payable at age 65 will be raised from the present \$70.40 a month to \$84.50.

Benefits which are payable to people over 72 who did not work long enough to qualify for regular benefits will be raised from \$48.30 a month for individuals to \$58.00 and from \$72.50 a month for couples to \$87.00.

The new legislation provides for automatic cost-of-living increases in benefits with the first increase possible for January 1975. Under this provision, benefits could be increased automatically each January whenever the cost of living rises three per cent or more between specified base periods. However, an automatic benefit increase would not go into effect if in the

year preceding the January for which it would otherwise become effective, a general benefit increase (other than an automatic benefit increase) had become effective or had been enacted.

NEWS VIEWS

Pope Paul VI, Bishop of Rome, on Vietnam:
"An extreme trial of strength must be shunned, and reasonable negotiations must continue."

Melvin Laird, Defense Secretary:
"We'll take those actions that are necessary to stop the supplies of equipment to North Vietnam."

John Connally, resigning as Secretary of the Treasury:
"I'm not going to withdraw from the human race or from the political life of my nation."

Hubert Humphrey, Senator (D-Minn):
"Wallace's twin victories do not mean a thing and must be weighed in the light of most unusual, tragic circumstances."

County Treasurer's Report

Report of Edith Wilt, County Treasurer of Bailey County, Texas, of Receipts and Expenditures from July 1 to December 31, 1971, inclusive:

JURY FUND 1st. CLASS	
Balance last Report.....	\$5,118.81
To Amount received since last Report.....	\$1,920.37
By Amount paid out since last Report.....	\$3,304.39
Amount to Balance.....	\$3,734.79
Balance.....	\$7,039.18
ROAD & BRIDGE FUND, SECOND CLASS	
Balance last Report.....	\$159,933.28
To Amount received since last Report.....	\$119,590.60
By Amount paid out since last Report.....	\$70,101.94
Amount to Balance.....	\$209,421.94
Balance.....	\$209,421.94
GENERAL COUNTY FUND 3rd. CLASS	
Balance last Report.....	\$70,357.06
To Amount received since last Report.....	\$88,107.74
By Amount paid out since last Report.....	\$116,505.59
Amount to Balance.....	\$41,959.21
Balance.....	\$158,464.80
ROAD DISTRICT 1-A INT. & SINKING FUND	
Balance last Report.....	\$172,801.62
To Amount received since last Report.....	\$432.55
By Amount paid out since last Report.....	\$25,318.75
Amount to Balance.....	\$147,915.42
Balance.....	\$173,234.17
ROAD BOND SERIES 1961 INT. & SINKING FUND	
Balance last Report.....	\$91,801.20
To Amount received since last Report.....	\$1,229.14
By Amount paid out since last Report.....	\$15,362.50
Amount to Balance.....	\$77,667.84
Balance.....	\$93,030.34
RECAPITULATION	
Jury Fund Balance.....	\$3,734.79
Road and Bridge Fund Balance.....	\$209,421.94
General County Fund Balance.....	\$158,464.80
Road District 1-A Int. & Sinking Fund Balance.....	\$147,915.42
Road Bond Series 1961 Int. & Sinking.....	\$77,667.84

The State of Texas, County of Bailey, Before me, the undersigned authority, on this day personally appeared Edith Wilt, County Treasurer of Bailey County, who being by me duly sworn, upon oath, says that the within and foregoing report is true and correct.

signed,
Edith Wilt, County Treasurer
Sworn to and subscribed before me, this 7th day of July 1972
Hazel Gilbreath, Clerk,
County Court, Bailey County, Texas.

GIBSON'S DISCOUNT CENTER
WHERE YOU ALWAYS BUY THE BEST FOR LESS!
MULESHOE, TEXAS
OPEN 9 a.m. to 8 p.m. Monday thru Saturday

These Specials Good Thru Saturday.

save 50¢ WITH THIS COUPON WHEN YOU BUY A 8 OZ. JAR OF MAXIM FREEZE-DRIED COFFEE AT Gibsons-Muleshoe 8 OZ. JAR ONLY \$1.49 WITH COUPON ONE COUPON PER FAMILY - OFFER EXPIRES 7-15-72	Feminine Hygiene Spray Powder DEODORANT SPRAY POWDER 5.5 oz. Gibson's Special 99¢	Zest Bath Size BAR SOAP 2 Bar Pack 36¢
JELLY GLASSES Ball Quilted #810 8 oz. 12 to case \$1.19	SHAMPOO 11.5 oz. Size Gibson's Special 99¢	DIAL 14 oz. Size \$1.14
JELLY JARS Ball Quilted Crystal Jelly #812 1/2 Pint 12 to case 1.43	BAR SOAP Safeguard 8 to case 14¢	TOOTH PASTE Crest Family Size 64¢
WATER COOLER #775 Gibson's Special \$7.77 ea.	NAPKINS Lydia Gray Family 250's Gibson's Special 17¢ Pkg.	SPRAY 'N' WASH Texitex Soil and Stain Remover 16 oz. Gibson's Special 79¢
INSULATED ICE CHEST #P-13 19 Qt. Polaron Alpine \$3.88	TOWELS Teddy Bear Paper Big Roll Gibson's Special 27¢ ea.	GARDEN HOSE Diamond Rubber #6610 5/8" X 50' Gibson's Special \$5.57 ea.
JUG #586 1 Gallon Polaron Insulated Picnic \$1.77	PAINT Gibson Latex Wall LATEX WALL FINISH WHITE SHADE Gallon \$2.88	PAINT Gibson Spray 13 oz. Can 49¢ ea.
TAPES 8 Track Stereo Tape Special Group \$2.37 ea.	OIL Gibson Milemaster Motor MILEMASTER MOTOR OIL 22¢	OIL Gibson Multi-Range Motor 29¢ qt. Gibson Single Grade HP Motor 26¢ qt.



MISS VICKI BOLLEN

Vicki Bollen Honored With Gift Coffee

Miss Vicki Bollen, bride-elect of Steve Black, was honored with a gift coffee on Saturday morning, July 8, from 10 to 11:30 a.m. in the home of Mrs. Jimmy Presley.

Receiving guests were Mrs. Presley; the honoree; the honoree's mother, Mrs. Jerry Bollen; and her prospective mother-in-law, Mrs. Eugene Black. Special guests were the honoree's father and brother, Jerry Bollen and Vince.

The serving table was covered with a white net cloth over silver lame. The net cloth was appliqued with sequined felt flowers and felt scallops around the lower edge. A pastel garden floral arrangement in a silver and crystal epergne centered the table. Assorted fruit bread, fresh fruit, coffee and

spiced tea were served from silver and china appointments. Tracy Cowan presided at the serving table.

The hostess gift was a vacuum clement.

Hostesses were Mrs. J.A. Nickels, Mrs. Horace Edwards, Mrs. James Crane, Mrs. J.H. Evins, Mrs. Joe Harbin, Mrs. T.M. Slemmons, Mrs. Howard Watson, Mrs. Lewis Scoggins, Mrs. Frank Ellis, Mrs. Bill Jim St. Clair, Mrs. Carl Bamert, Mrs. Byron Gwyn, Mrs. Theo Actkinson, and Mrs. Jimmy Presley.

4-H Records Due July 24

4-H Club members are reminded that record books are due in the county agent's office on July 24. Mrs. Robin Taylor, Bailey County Home Demonstration Agent, reports that record forms are available in the agent's office and Mrs. Taylor will be in the office all this week to assist 4-H members with their records if they need help.

"4-H'ers are reminded of the Adult Leader Association's decision that only those 4-H members turning in record books will be eligible to attend the Achievement Banquet and receive county awards," stated Mrs. Taylor.

NEW ARRIVALS



Jody Lee Gibbins

Sgt. and Mrs. Tommy Lee Gibbins are the parents of a baby born July 8 at 5:35 a.m. in St. Joseph Hospital in Orange, Calif. The baby has been named Jody Lee and weighed nine pounds 12 ounces. Gibbins is with the Marine Corps and is stationed in Santa Ana, Calif. Mrs. Gibbins is the former Janie Cousatte.

Maternal grandparents are Mr. and Mrs. O.H. Hawkins of Muleshoe. Paternal grandparents are Mr. and Mrs. Don Bohannon of Baxter Springs, Kansas.

Planning on having sweet corn for your next barbecue? Buy ears that are well-covered with bright, plump kernels and husks that are fresh and green. If you buy corn ahead of time for your cook-out, store it unhusked and uncovered in your refrigerator. Try not to buy it more than two days before planning to use.



DARLA RHODES



JOHN GWYN WALKER

Kin Of Local Residents

Work In "Texas" Production

Darla Rhodes, daughter of Mr. and Mrs. J.B. Rhodes of Borger is a costume technician in the production "Texas" now being presented in Palo Duro Canyon. Miss Rhodes, a student at WTSU, has worked in the costume room of the Branding Iron Theatre for numerous productions given at the Theatre. She is a member of *Buffalo Masquers*, *Chi Omega*, and a student member of the United States Institute of Theatre Technology. Her sister, Lanona Kay Rhodes, also a WTSU student, is working in the hospitality division of the "Texas" production. The girls are nieces of Mr. and Mrs. F.C. Daves of Muleshoe.

and Mrs. Joe Walker of Hobbs, N.M., is currently performing two roles in the musical production, "Texas". Walker plays the roles of Archie Dyer, cowboy, and Quanah Parker, Indian. Walker, attending WTSU with a voice scholarship, was a member of the All-State Choir of New Mexico for two years and a member of the "Asburyans", a church choir. He was a member of the boys chorus at Hobbs High School, performing in the "Sound of Music," and "Amahl and the Night Visitors." Joe Walker, a former teacher at Muleshoe High School, now teaches at New Mexico Junior College in Hobbs. John is the grandson of Mr. and Mrs. Byron Gwyn of Muleshoe.

Local Students Attend Texas Tech Band Camp

The stereo records of the Muleshoe High School Bands performances for the past four years were received this past week. These records were produced from tapes sent to the Phillips Recording Co. which is headed by a former Muleshoe Band Director, Kathy Phillips. Those who have ordered records may pick them up at Kerry Wagon's residence, 1722 W. Ave. D, after 3 p.m., reported Kim Milner, band reporter.

The Muleshoe High School Band has received a rating of I for the past four years in U.I.L. concert contests. The Band has received the coveted "Sweepstakes" honor for the last 3 years. The Band also received a rating of I at the Six Flags Band Festival last May. On Sunday, July 9, 14 members of the Muleshoe Band went

to the Texas Tech Band Camp. For 2 weeks the band members will be studying theory, conducting, as well as other informative subjects. They will also gain experience by participating in different band groups formed of students who are attending the camp session. The Muleshoe High School Band director, Jim Harvey, is also participating in the camp activities by directing one of the bands.

The students attending from Muleshoe are: Preston Wilson, Vance Tucker, Mike Hunt, Stephanie Bryant, Jeannie Putman, Cassie Precure, Donnan Harmon, Sharon Wrinkle, Jama Maritt, Gayla Redwine, Debbie Purcell, Brent Blackman, Kathleen Jennings, and Monica Griffiths, who is teaching twirling.

Shower Honors Mr., Mrs. Head

Mr. and Mrs. Glenn Head were honored with a wedding shower the evening of July 3 at 8:30 p.m. in the fellowship hall of the Y.L. Methodist Church.

Guests were registered in the bride's book by Karen Head and Susan Head.

The serving table was covered with a lace cloth over yellow and centered with a yellow and green floral arrange-

ments. Assorted cookies, nuts and mints with lime crush punch were served from silver and crystal appointments by Linda Head and Lyna Pitts.

Hostess gift was an electric knife, sheets and pillow cases. Mrs. J.E. Embry, Mrs. Leon Lewis, Mrs. Jack Knowlton, Mrs. John Bickel, Mrs. Kirk Pitts, Mrs. Jesse Fox, Mrs. Bill Millen and Mrs. Kline Burhman were hostesses for the occasion.

From the Journal 30 Years Ago

Mary Frances King and Margaret Ryan left Friday for Plainview, where they entered Lippert's Business College.

Mr. and Mrs. Pat Bobo left Sunday for a two weeks vacation at Rhome and Ft. Worth, Texas.

Misses Helen Jones and Elizabeth Harden and Mrs. Tye Young were Clovis visitors Saturday.

Mrs. Francis Gilbreath spent Sunday in Lubbock with her husband who is stationed at the Lubbock Army Flying School.

Mr. and Mrs. Houston Hart of Lubbock were in Muleshoe for a weekend visit with their parents.

Mrs. Woodrow Lambert was in Turkey, Tex., Saturday visiting her parents.

Membership in the newly reorganized Muleshoe Fire Department is now fourteen, it was announced Tuesday, and a few additional members are needed to bring the unit up to standard strength.

20 Years Ago

The Pleasant Valley 4-H Club met Tuesday night with Jimmy Allison, president, presiding over the meeting.

Two films, "Five Bandits of Cotton Crop" and "Safety on Farms," were shown to the group.

Those attending were Jimmy Winston, Sherry and Nan Allison, Allen Turner, Edward, Martha and Frank Wuerflein, new member, Tommy Bickle, and a visitor, Janie Bickle.

10 Years Ago

The regular stated meeting of the Muleshoe Chapter Order Eastern Star No. 792 was held Tuesday at 8 p.m., July 3, in the Masonic Hall. Jewel Strong and Buck Creamer, Worthy Matron and Worthy Patron, presided.

An invitation was read from the Dimmitt Chapter for a Tea to be held on July 15 honoring Officers of Grand Chapter, Raymond Wilson, Mrs. Frances Austin, Mrs. Lois Smith and Mrs. Aileen Tilson.

Obligation night was marked by all officers circling the altar and repeating the obligation. This was followed by a very impressive program.

Ruth McCarty was nominated for life-time membership for her distinguished service to the chapter for the past thirty years.

Mrs. Lavonne Hinkson gave a report on the illness and members in the hospital.

Refreshments were served by the hostesses, Mrs. Mary Farley, Hattie Ray Jones with the assistance of Elizabeth Harden and Mrs. Wynn Dunn.

Market Report

COLLEGE STATION—"Don't forget to check local markets this week for tips on economical food buys," Mrs. Gwendolyn Clyatt, consumer marketing specialist with the Texas Agricultural Extension Service, advised.

"Beef prices remain about the same as last month," Mrs. Clyatt said. "Since it's the broiling steak season, better beef values cover chuck roasts and steaks, ground beef and round steaks and roasts. Look for best pork values on hams, picnics, shoulder roasts and steaks, and cut loin roasts and chops and all kinds of lunch meats.

According to the Texas A&M University employee, fryer chickens continue to spotlight poultry bargain counters. Eggs also boast exceptionally low prices, with Grade A large and medium sizes running a close race for best value.

Mrs. Clyatt named cantaloupes, watermelons, Santa Rosa bananas, pineapples and nectarines as fresh fruits in good supply at the most economical prices.

Xerox to market color copier next year.



'My Insurance Lapsed?'

Your insurance must be renewed promptly and the premium paid on time, otherwise you are without insurance protection. A loss at such a time is sheer tragedy. May we suggest carrying all your insurance with the POOL Insurance Agency, and arranging monthly payments of the total premium to avoid lapsed insurance.

POOL Insurance Agency
 Joe Smallwood
 Bob Blackwood
 MULESHOE Ph 272-4531



JULY LAYAWAY **Blanket SALE**

A Small Down Payment Puts Your Blankets In Lay-Away

LAY-AWAY IS THE THRIFTY WAY TO BUY

A small deposit will hold your purchase. Regular payments, and your merchandise is paid for when you need it. No extra charges on Anthony's Lay Away Plan!



SPECIAL SALE PRICES ALL OF OUR 6'9" BLANKETS
6.33 2 FOR \$12.

CAMEO ROSE—a lovely rose design on a 72" x 99", 100% acrylic blanket with 6" nylon binding. In gold, plum and rose.

DAISY SWIRL—the freshness of daisies and the warmth of a 100% acrylic fiber-woven blanket. 72" x 90". In lilac, gold or green.

THERMA-GLO KING—108" x 90", 100% polyester thermal blanket with 5" nylon binding all around. In gold, avocado, royal, or flame.

SPECIAL SALE PRICES ALL OF OUR 4'9" BLANKETS

4.66 2 FOR \$9.

ZODIAC—72" x 90" 100% polyester blanket with 5" nylon binding features popular Zodiac design. In blue only.

FLORET—72" x 90" polyester need-loven blanket with a lovely flocked rose pattern on the 6" binding. In white, lilac, lt. blue and gold.

EMBLEM STORY—for kids and teens! 72" x 90" 100% polyester blanket features a youthful design of happy faces, butterflies and other emblems kids love. In blue and orange.

LUXURY DOUBLE—80" x 90" 100% acrylic blanket with 6" nylon binding. In gold, lilac, royal, green, tangerine or white.

THERMA-GLO—2 1/2 pounds of warmth in this 80" x 90" 100% polyester thermal blanket with 6" nylon binding. In gold, avocado, royal blue, lilac and flame.

SALE PRICES ON 5'9" BLANKETS

5.66 2 FOR \$11.

FLOWER SQUARE—A cheerful floral print on a 72" x 90" blanket. With 5" nylon binding. In orange or green.

FROSTY CHECK—For frosty nights! 72" x 90" acrylic polyester blanket with 6" nylon binding in azalea, green, orange or lilac.

ANCO ELECTRIC BLANKETS

Single Control 15.99 Value **14.88**
 Dual Control 18.99 Value **17.88**

Save now on single or dual control electric blankets. All electric blankets have a two-year over the counter guarantee. In pink, blue, green, gold or lilac.

Condensed Statement of Condition of The **MULESHOE STATE BANK**
 Muleshoe, Texas
 at the close of Business June 30, 1972

RESOURCES

Cash and Due from Banks.....	\$1,318,717.06
U. S. Bonds.....	\$698,695.58
Municipal Bonds and Warrants.....	\$2,045,487.03
Other Bonds.....	\$1.00
TOTAL CASH QUICKLY AVAILABLE.....	\$4,062,900.67
Loans and Discounts.....	\$5,960,718.50
Bank Building, Furniture and Fixtures.....	\$134,610.41
Other Real Estate.....	\$2.00
Other Assets.....	\$7,161.15
Interest Earned Not Collected.....	\$168,632.88
TOTAL.....	\$10,334,025.61

LIABILITIES

Capital.....	\$400,000.00
Certified Surplus.....	\$300,000.00
Undivided Profits and Reserves.....	\$443,507.88
TOTAL CAPITAL FUNDS.....	\$1,143,507.88
DEPOSITS.....	\$8,907,293.16
Federal Funds Purchases.....	\$200,000.00
Accrued Taxes and Other Expenses.....	\$83,224.57
TOTAL.....	\$10,334,025.61

OFFICERS

B.E. LOYD, President
 JIMMIE CRAWFORD, Vice-President
 JEFF SMITH, Assistant Vice-President
 BOB FINNEY, Cashier
 WILLIAM EDD JONES, Assistant Cashier

DIRECTORS

SAM ALDRIDGE
 JAMES COX
 SAM DAMRON
 HERB GRIFFITHS
 NEAL HEFNER

WOODIE LAMBERT
 CHARLES LENAOU
 TROY MYERS*
 W.L. SHAFER
 B.E. LOYD

*ADVISORY DIRECTOR

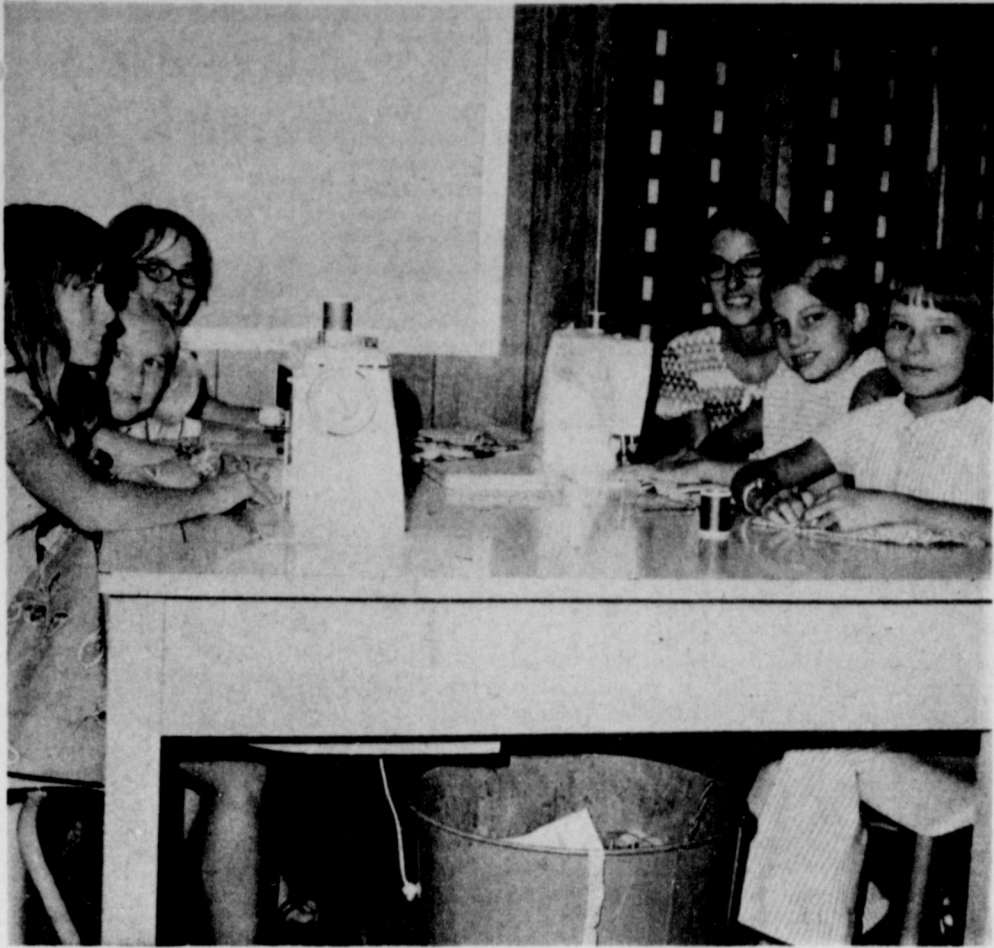

SEWING GROUP...Members of the Y-L sewing group are making their first garments as a 4-H project. The girls are making scooter skirts, shorts or pant dresses. Shown, from left, are Debbie Hall, Staci Vandiver, Tammie Hall, Cindy Hall, Chana Eubanks and Carrie Hall. Cindy Hall is a homemaker student who is helping with the sewing class. Mrs. Jay Harbin is the adult leader. Members of the sewing class not pictured are Cynthia, Deanna and Marilyn Harris and Tami Bratcher.

Enochs News

By Mrs. J.D. Bayless

Mr. and Mrs. Travis Vanlandingham and sons and Clayton Vanlandingham of Laramie, Wyo., visited their grandparents Mr. and Mrs. J.B. Vanlandingham, last week.

Jerry, Kelly and Robert Hardaway of Littlefield spent the week with their grandparents, the Charlie Byars, and helped her. Their mother, Mrs. Mary Sue Hardaway, and children will spend this week with the Byars and do some hoeing.

Tonya Nichols, daughter of Mr. and Mrs. Sammie Nichols of Denver, Colo., the granddaughter of Mrs. L.B. Nichols, underwent surgery on her ankle Sunday July 2.

Miss Kay Holloway, bride elect of Ronny Davis of Kensett, Ark., was honored with a gift party at the Enochs Baptist Church Sunday night, July 2, in the fellowship hall of the church. The table was covered with a white lace cloth and centered with a red and pink floral arrangement. Refreshments of cookies and punch were served to the guests.

Guests in the home of Mr. and Mrs. Quinton Nichols Thursday until Sunday were her parents, Mr. and Mrs. E.B. Cooper; her grandmother, Mrs. George Hobbs; a niece, Vicie Cooper; and a son, Charles, all from Kensett, Ark. They attended the wedding of Kay Holloway and Ronny Davis, who were married July 7 at 8 p.m. in the Enochs Baptist Church.

Mr. and Mrs. Curtis Earwood of Clovis, N.M., visited in the home of Mr. and Mrs. Joe Milspan on the afternoon of July 4.

Mr. and Mrs. Bob Newton returned home Friday from Houston where Bob had surgery at the M.D. Anderson Hospital.

Guests in the home of Rev. and Mrs. Charlie Shaw Thursday were his brother and family, the Fred Shaws and his son, Mr. and Mrs. Dubs Shaw and family of Carlsbad, N.M.

Frank Layton, Mr. and Mrs. J.W. Layton, and Mr. and Mrs. Harold Layton and family were all dinner guests in the home of Mr. and Mrs. J.E. Layton Sunday.

Mr. and Mrs. J.D. Bayless attended the funeral services of Mrs. Nancy Moss at the funeral chapel in Brownfield Thursday, June 29. She was 84 years of age last February 11. She was the mother of Mrs. Johnny Winston of Brownfield, and the grandmother of Joe Dale Doak.

Mr. and Mrs. Clyde Price had all of their children home Friday night, June 30. Visiting were Mrs. Dale Wheeler of Houston, The Keith Price family and the Glenn Price family. Sunday, July 2, they had as their guests, their children and the T.B. Kyle's of Lubbock;

Larry Kyle and family; Clydes brother Mr. and Mrs. Clifton Price and grandchild of Hereford; and Mrs. Jean Campbell of Las Cruces, N.M. Mrs. Dale Wheeler caught the plane at Lubbock last Monday for Houston, then Mr. and Mrs. Wheeler left Houston Wednesday by plane for New York City, leaving there Thursday night for Astordom, Holland, Saturday they caught another plane for Saudia Arabia where they will live for several years.

Mr. and Mrs. J.D. Bayless had all of their children home last weekend. Mr. and Mrs. Cleo Hall and children, Belva, Kenny and Sherri from Phoenix, Ariz., arrived Saturday afternoon and spent the week. They also visited his father, Carl Hall, and his sister, the J.E. Laytons and Mr. and Mrs. Leland Finley, Donna, Larry and Linda of Odessa, and Mr. and Mrs. Joe Dale Doak and Stefanie of Garland. This was the first time the family had all been together in three years.

Guests in the home of Mr. and Mrs. Quinton Nichols Thursday until Sunday were her parents, Mr. and Mrs. E.B. Cooper; her grandmother, Mrs. George Hobbs; a niece, Vicie Cooper; and a son, Charles, all from Kensett, Ark. They attended the wedding of Kay Holloway and Ronny Davis, who were married July 7 at 8 p.m. in the Enochs Baptist Church.

Mr. and Mrs. J.O. Dane spent last weekend visiting his sister, Mr. and Mrs. Richard Tucker at Plainview.

Mr. and Mrs. Frank Layton of Cleburne visited his brother, Mr. and Mrs. J.W. Layton, over the weekend.

Mr. and Mrs. Chester Petree spent last Saturday night at the home of Mrs. Syle Petree at Odessa and Sunday they met at his sisters, Elda Richardsons in Midland, for a family gathering.

Mr. and Mrs. J.D. Bayless observed their 45th wedding anniversary Monday, July 10. They were married in a half dugout which was the living room of her parents, the late Mr. and Mrs. T.W. Coffman. The Coffman's moved to Baileyboro in January of 1923. The Bayless's moved to Longview in 1925. They have lived at Longview, Bailey-

boro, and around Enochs all of their married life except three and a half years they lived in Ark.

Miss Gay Nell McGinnis of Lubbock visited in the J.D. Bayless home Thursday afternoon. Belva Hall returned home with her.

Guests in the home of Mr. and Mrs. J.E. Layton Wednesday were Mrs. Bill Burris of Wellman, Mr. and Mrs. Cleo

Mrs. Paulene McCall moved to Lubbock July 4. Mrs. Ted Hall visited her Saturday and spent the night with her. Mrs. Hall was a Sunday dinner guest in the home of her daughter, Mr. and Mrs. John Pool at Morton.

Mr. and Mrs. Duane Clem of Ropesville visited friends, the J.W. Laytons, at the home of the J.E. Laytons and also Mr. and Mrs. Ralph Beasley Sunday afternoon.

The Shults family had their reunion at the Hart Community House at Hart Wednesday. Those attending were Mr. and Mrs. Ray Shults and children of Pampa, Mr. and Mrs. Lawrence Shults and girls of Sundown, Carroll Peck and two sons of Levelland, Mr. and Mrs. Don Hardon and baby of Lubbock, Mr. and Mrs. Vernon Levell and three children of Brownfield, Mr. and Mrs. J.C. Snitker and three children of Enochs, Mr. and Mrs. Curtis Snitker and three children of Hart, Mr. and Mrs. C.C. Snitker of Star Rt., Morton, Stanley Snitker's girls of Amarillo, and Mr. and Mrs. J.J. Foster of Vernon.

Mr. and Mrs. J.O. Dane spent last weekend visiting his sister, Mr. and Mrs. Richard Tucker at Plainview.

Mr. and Mrs. Chester Petree spent last Saturday night at the home of Mrs. Syle Petree at Odessa and Sunday they met at his sisters, Elda Richardsons in Midland, for a family gathering.

Mr. and Mrs. J.D. Bayless observed their 45th wedding anniversary Monday, July 10. They were married in a half dugout which was the living room of her parents, the late Mr. and Mrs. T.W. Coffman. The Coffman's moved to Baileyboro in January of 1923. The Bayless's moved to Longview in 1925. They have lived at Longview, Bailey-

boro, and around Enochs all of their married life except three and a half years they lived in Ark.

Miss Gay Nell McGinnis of Lubbock visited in the J.D. Bayless home Thursday afternoon. Belva Hall returned home with her.

Guests in the home of Mr. and Mrs. J.E. Layton Wednesday were Mrs. Bill Burris of Wellman, Mr. and Mrs. Cleo

Mrs. Paulene McCall moved to Lubbock July 4. Mrs. Ted Hall visited her Saturday and spent the night with her. Mrs. Hall was a Sunday dinner guest in the home of her daughter, Mr. and Mrs. John Pool at Morton.

Mr. and Mrs. J.E. Layton Wednesday were Mrs. Bill Burris of Wellman, Mr. and Mrs. Cleo

Mrs. Paulene McCall moved to Lubbock July 4. Mrs. Ted Hall visited her Saturday and spent the night with her. Mrs. Hall was a Sunday dinner guest in the home of her daughter, Mr. and Mrs. John Pool at Morton.

Mr. and Mrs. Duane Clem of Ropesville visited friends, the J.W. Laytons, at the home of the J.E. Laytons and also Mr. and Mrs. Ralph Beasley Sunday afternoon.

The Shults family had their reunion at the Hart Community House at Hart Wednesday. Those attending were Mr. and Mrs. Ray Shults and children of Pampa, Mr. and Mrs. Lawrence Shults and girls of Sundown, Carroll Peck and two sons of Levelland, Mr. and Mrs. Don Hardon and baby of Lubbock, Mr. and Mrs. Vernon Levell and three children of Brownfield, Mr. and Mrs. J.C. Snitker and three children of Enochs, Mr. and Mrs. Curtis Snitker and three children of Hart, Mr. and Mrs. C.C. Snitker of Star Rt., Morton, Stanley Snitker's girls of Amarillo, and Mr. and Mrs. J.J. Foster of Vernon.

Mr. and Mrs. J.O. Dane spent last weekend visiting his sister, Mr. and Mrs. Richard Tucker at Plainview.

Mr. and Mrs. Frank Layton of Cleburne visited his brother, Mr. and Mrs. J.W. Layton, over the weekend.

Mr. and Mrs. Chester Petree spent last Saturday night at the home of Mrs. Syle Petree at Odessa and Sunday they met at his sisters, Elda Richardsons in Midland, for a family gathering.

Mr. and Mrs. J.D. Bayless observed their 45th wedding anniversary Monday, July 10. They were married in a half dugout which was the living room of her parents, the late Mr. and Mrs. T.W. Coffman. The Coffman's moved to Baileyboro in January of 1923. The Bayless's moved to Longview in 1925. They have lived at Longview, Bailey-

boro, and around Enochs all of their married life except three and a half years they lived in Ark.

Miss Gay Nell McGinnis of Lubbock visited in the J.D. Bayless home Thursday afternoon. Belva Hall returned home with her.

Guests in the home of Mr. and Mrs. J.E. Layton Wednesday were Mrs. Bill Burris of Wellman, Mr. and Mrs. Cleo

Mrs. Paulene McCall moved to Lubbock July 4. Mrs. Ted Hall visited her Saturday and spent the night with her. Mrs. Hall was a Sunday dinner guest in the home of her daughter, Mr. and Mrs. John Pool at Morton.

Mr. and Mrs. Duane Clem of Ropesville visited friends, the J.W. Laytons, at the home of the J.E. Laytons and also Mr. and Mrs. Ralph Beasley Sunday afternoon.

The Shults family had their reunion at the Hart Community House at Hart Wednesday. Those attending were Mr. and Mrs. Ray Shults and children of Pampa, Mr. and Mrs. Lawrence Shults and girls of Sundown, Carroll Peck and two sons of Levelland, Mr. and Mrs. Don Hardon and baby of Lubbock, Mr. and Mrs. Vernon Levell and three children of Brownfield, Mr. and Mrs. J.C. Snitker and three children of Enochs, Mr. and Mrs. Curtis Snitker and three children of Hart, Mr. and Mrs. C.C. Snitker of Star Rt., Morton, Stanley Snitker's girls of Amarillo, and Mr. and Mrs. J.J. Foster of Vernon.

Mr. and Mrs. J.O. Dane spent last weekend visiting his sister, Mr. and Mrs. Richard Tucker at Plainview.

Mr. and Mrs. Frank Layton of Cleburne visited his brother, Mr. and Mrs. J.W. Layton, over the weekend.

Mr. and Mrs. Chester Petree spent last Saturday night at the home of Mrs. Syle Petree at Odessa and Sunday they met at his sisters, Elda Richardsons in Midland, for a family gathering.

Mr. and Mrs. J.D. Bayless observed their 45th wedding anniversary Monday, July 10. They were married in a half dugout which was the living room of her parents, the late Mr. and Mrs. T.W. Coffman. The Coffman's moved to Baileyboro in January of 1923. The Bayless's moved to Longview in 1925. They have lived at Longview, Bailey-

boro, and around Enochs all of their married life except three and a half years they lived in Ark.

Miss Gay Nell McGinnis of Lubbock visited in the J.D. Bayless home Thursday afternoon. Belva Hall returned home with her.

Guests in the home of Mr. and Mrs. J.E. Layton Wednesday were Mrs. Bill Burris of Wellman, Mr. and Mrs. Cleo

4-H Dress Revue Slated For July 18

The Bailey County 4-H Club Dress Revue has been scheduled for Tuesday, July 18, in the basement of the Muleshoe Area Public Library. These for the Revue will be "Emphasis on the Hand - H."

Judging will be held on Tuesday morning, July 18, from 9 a.m. to 12 noon in the District Courtroom in the Bailey County Courthouse. The three clubs participating will be the Y-L 4-H Club, which will be judged from 9 to 10 a.m., the Progress 4-H Club from 10 to 11 a.m., and the Three Way Club from 11 a.m. to 12 noon.

The public Dress Revue and the presentation of awards will be held Tuesday afternoon in the Library basement. The time will be announced at a later date.

The District II 4-H Dress Revue will be July 27 in Lub-

WEEKLY RECIPE

Sarah Anne Sheridan

We offer another recipe calling for strawberries since the season for strawberries is at hand.

Strawberry Sherbert

1 c crushed strawberries
1 T sugar
1 T orange juice
1 T lemon juice
1 t gelatin
2 c milk
Salt
1 egg white

Combine the cup of strawberries with sugar, orange juice and lemon juice. Let stand 30 minutes. Press through a sieve. Sprinkle gelatin over 1 cup of milk, dissolve and combine with rest of milk and salt. Pour into freezing tray. Chill. Beat egg white stiff, fold into strawberry mixture. Combine the chilled milk mixture with the strawberry mixture. Pour in freezing tray and freeze, stirring several times during freezing.

trict Revue. The top one-fourth of the District competitors will go on to the State Dress Revue to be held at the State Fair in Dallas in October.

The high point junior participant in the County Revue will model in the District Dress Revue and will receive a ribbon for participation even though the junior division is not judged.

Friendship Club Hears Report On Baptist Convention

The Friendship Club met July 6 in the home of Mrs. A.J. Shafer with Mrs. N.C. Mooreas co-hostess.

Mrs. Webb Watts opened the meeting with prayer. Mrs. Bert Mathis presided over the meeting. The project chairman gave a report. The project for July was to give money to the Senior Citizens to help with their next luncheon.

Mrs. J.W. Witherspoon gave the devotional, "The Good Shepherd." Mrs. Nell Witherspoon, who attended the Baptist Convention Philadelphia, gave a few of the highlights of the convention.

Food Eaten At Summer Outing Can Cause Illness

COLLEGE STATION--Summer blazes with outings, picnics, barbecues--and food poisoning.

"Foods can look appetizing smell good and even taste delicious yet still cause illness," Mrs. Gwendolyn Clyatt, consumer marketing specialist for the Texas Agricultural Extension Service, said.

"Poor or improper handling of food in the home is the major cause of food poisoning outbreaks," Mrs. Clyatt noted. "Most types of food poisoning aren't fatal and normally result from two bacterial organisms: staphylococcus and salmonella."

According to the Texas A&M University employee, thorough hand washing before handling any food is one of the best and simplest precautions against contamination. Individuals who are once infected with the sal-

Are You Aiding Your Enemy?

Dr. C.L. Goodpasture D.C.

Time is your worst enemy when it comes to matters concerning your own health. Time can convert a curable cancer into a fatal growth. The passing of only a day or two can make the difference between a sore throat and a far advanced diphtheria. A very short time can transform a functional heart condition into serious organic heart disease.

Every minute that passes after the beginning of disease increases the odds which the doctor must fight. There are numerous methods of diagnosis and treatment available today which were unknown a few years ago. Yet well equipped as he is, with all these never methods of fighting disease, your doctor is often handicapped by his worst enemy, time.

Your spine does much more than help you hold upright. Its most valuable function is the protection of a vital part of your nerve system. That's why even a slight spine failure is to be most carefully guarded against. When there is any degree of spine failure the result is that some body tissues are being deprived of the necessary nerve control or influence they need to function normally.

Are you or anyone in your family aiding your worst enemy, TIME by saying, "I'll wait and see how I feel tomorrow." For tomorrow or next week or next month, TIME may have piled up tragic obstacles to your recovery.

By Dr. Goodpasture
1538 American Blvd.
272-3967

Cobb's

July Clearance SALE

Is Still in Progress

Savings In Every Department

Don't Miss It!

perry's

fabrific

FABRIC CENTERS

Good Thru July 19th

Drapery and Sportswear #964

45" Wide 100% Cotton **2 yd. 88¢**

Peasant Prints 45" Wide **88¢**

99¢

#349 **Playwear Prints** 45" Wide 100% Cotton **88¢**

REG. 99¢ yd.

Drapery Prints #744 REG. \$1.59 **88¢**

Cotton Knits 45" Wide Year Round Favorite #100 REG. 99¢ **88¢**

DOTTED SWISS #114 45" Wide Wash N' Wear REG. \$1.29 **88¢**

CLEARANCE SALE!

88¢

GINGHAM #134 CHECKS 45" Wide Perma Press **88¢**

REG. 99¢

Seersucker #888 45" Wide **88¢**

*No Iron REG. 99¢ yd.

Dress Prints 80% Dacron 20% Cotton **88¢**

#772 REG. \$1.29

Sleepwear Special 36"-45" Wide Cottons #780 **3 yd. 88¢**

Cotton Prints 45" Wide REG. 79¢ yd. **88¢**

#922 **2 yd. 88¢**



STATE CAPITAL Highlights AND Sidelights

by Bill Boykin
TEXAS PRESS ASSOCIATION

AUSTIN, Tex.--The Parks and Wildlife Commission handed one controversial issue back to the Attorney General and was handed another one by the Legislature.

PWC voted four-to-two to task Atty. Gen. Crawford C. Martin to review and reconsider a May 26 ruling that a 1970 contract to purchase 3,965 acres of Mustang Island property for park development is a "binding obligation".

Martin's opinion, according to PWC Chairman Jack Stone of Wells, is expected in about a week.

The Mustang Island battle has raged from Austin to Washington and back through the federal courts and has figured in battles over Senate confirmation of PWC members.

Legislators, in special session, thwarted long-standing plans of the State Highway Department to build a 10-story \$20 million headquarters building on a block near the capitol and governor's mansion.

Instead, the Legislature decreed, the Parks and Wildlife department would purchase with \$1.5 million from its cigarette tax the barren, dusty block in downtown Austin and convert it into a park.

The highway department was directed to consider placing its plush new building elsewhere.

Neither agency, conceded legislative leaders, was deliriously happy with the arrangement. Under the circumstances, however, neither seemed to have much choice.

GAME LAW FUSS CALMED--Texas game wardens will no longer enforce state game and

fish laws near the mouth and jetties of the Sabine River, an area of disputed ownership with Louisiana.

Louisiana last month threatened to appeal to the U.S. Supreme Court Texas officers' attempts at enforcement in the area. Attorney General Martin informed Louisiana Atty. Gen. William J. Guste Jr. Texas will keep its commitments in the disputed areas of the Gulf south of the Sabine River mouth.

The area was recently found by a Supreme Court-appointed master to belong to Texas, but Louisiana appealed the decision. **INFLATION STILL THREAT**--Inflation is still a strong threat, though Texas is recovering from economic recession, according to a University of Texas Bureau of Business Research study.

Unemployment remains high, says UT BBR, but estimated personal income rose nine per cent in the last year and bank deposits 10 per cent.

The unemployment level, frowned on by the Bureau, was 3.8 per cent in May, which is lower than the 4.1 per cent of a year ago and considerably below the national 5.9 per cent rate.

Consumer spending and residential construction were seen as strong. The rate of the consumer price index rise slowed somewhat after the presidential price freeze, BBR found.

HIGHWAY DEPARTMENT WINS AWARD--Texas Highway Department received the National Safety Council Award of Honor for an outstanding occupational safety record during 1971.

"Less than five out of 1,000 of the nation's total number of

work units meet the award of honor requirements," said Howard Pyle, National Safety Council president.

The Texas Highway Department got the award for a 52 per cent decrease in frequency and 42 per cent decrease in severity of accident rates of its employees last year.

TEXAS BEEF CATTLE LEADER--Texas is the nation's leader in all major categories of the beef cattle industry, Texas Agriculture Commissioner John C. White states.

The livestock industry in Texas is a \$2 billion industry, accounting for almost half the total agricultural income of the state. There were 12.8 million cattle and calves in Texas in January, more than five million head above second-ranked Iowa.

Rankings by counties for livestock categories include the following (one through 10): All cattle and calves; Deaf Smith, Parmer, Hansford, Castro, Swisher, Sherman, Randall, Ochiltree, Hale, and Hopkins.

Texas ranks second in the nation in number of slaughter plants, third in cattle and calves slaughtered during 1971, third in sheep and lamb slaughter and 15th in hog slaughter.

DEMOCRATS AT MIAMI BEACH--One hundred and 30 Texas Democrats--most of

them new to the party wars--are busy at Miami Beach this week, helping nominate a candidate for president.

Another 70 alternates were named to the convention.

The Texas delegates, headed by gubernatorial nominee Dolph Briscoe of Uvalde, are closely divided as to supporters of George Wallace, George McGovern and Hubert Humphrey. **TEXAS EXHIBIT PLANNED**--A special Texas exhibit is planned at the fifth annual El Salvador International Trade Fair November 3-20.

The fair is one of the top trade expositions in Central America and attracts commercial firms from surrounding Central American states. Several Texas manufacturers have indicated an interest in sponsoring exhibits. The International Trade Division of the Texas Department of Agriculture are sponsoring the Texas exhibit.

FARMWORKER GRANT APPROVED--A \$2 million federal grant will provide classroom instruction and on-the-job training for migrant farmworkers.

Trainees from 19 counties will benefit under the one-year contracts with five project sponsors.

Local agencies participating

include Economic Opportunities Development Corporation of San Antonio (Atascosa, Bexar, Frio, Medina and Wilson counties); Community Action Agency of South Texas (Starr and Zapata counties); Coastal Bend Migrant Council (Duval, Jim Wells, Kleberg, Nueces and San Patricio counties); Middle Rio Grande Development Council (Dimmitt, LaSalle, Maverick, Uvalde, Val Verde and Zavala counties) and Laredo-Webb County Community Action Agency.

SHORT SNORTS
Former U.S. Ambassador to Australia Ed Clark, a prominent Democrat, will head Republican U.S. Senator John Tower's campaign organization in Texas.

First-in-the-nation mobile health clinic is starting services in the Lower Rio Grande Valley for veterans.

Attorney General Martin held that an act giving a fire chief sole authority to put a fireman on disability retirement or demand he return to work is unconstitutional. He said local pension boards have authority to determine the degree and date of disability.

Third Court of Civil Appeals affirmed a new savings and loan association to serve Baytown and the surrounding area in Liberty. Chambers and eastern

Harris counties. U.S. Department of Health, Education and Welfare has awarded \$300,000 to the Father Rahm Clinic in El Paso for health and family planning services to the Spanish-speaking. Southwest Airlines serving Dallas, Houston and San Antonio announced it is raising its one-way fare from \$20 to \$26 between the points served.

A new Veterans Administration drug treatment program is planned for DALLAS. The Rehabilitation Commission is dividing Harris and 24 other Southeast Texas counties into two regions for better supervision of services to mentally and physically-handicapped clients.



John Tower
United States Senate
COMMITTEE ON ARMED SERVICES

Just before the Congress began the current recess, the Senate approved this year's Labor-HEW Appropriations Bill containing several items of significance to Texans. That bill had already been passed by the House.

The Senate agreed with the House in taking strong action concerning the funding for the impacted school aid program which is important to our State because of our large number of military bases. In this program, the federal government contributes to the costs of local public school districts which encompass significant areas of federal lands which may not be included on local tax rolls. For some districts in Texas, this funding is absolutely essential and for many others this program greatly eases the local tax burden which would otherwise result.

As a sponsor of the Bilingual Education Act, I was particularly pleased that the Senate voted to fund this program at a level of 60 million dollars. There is no program in existence today which has given more hope to the Spanish-speaking population in Texas than bilingual education. This program is assisting funding of the 19 migrant health projects in Texas receiving federal aid.

Another item in the Labor-HEW Appropriations Bill; one that effects a larger number of Texans; is funding for the Hill-Burton Act which provides federal assistance for new and modernized hospitals. Small community hospitals have played an important role in the development of our nation's health care system. The current funding will enable a continued and expanded program of hospital construction and modernization.

Also during consideration of this funding measure, we were able to achieve relief for small businessmen and farmers from the oppressive administrative interpretations of the Occupational Safety and Health Act. This Act is important to many employees but its value lies primarily with enforcement affecting industry and big business. Unfortunately, the Labor Department has not differentiated between small and large employers.

When the Labor-HEW Appropriations Bill was in the House, an amendment was attached to deny funds for enforcement of the Occupational Safety and Health Act against employers of 25 employees or less. This would provide necessary relief to small businessmen and farmers without jeopardizing the benefits of the Act for employees. In the Senate, I worked for a similar amendment which was defeated by only four votes; so we did succeed in gaining Senate passage of an amendment pertaining to employers of 15

Sex equality measure gains in the Senate.

or less. This means that the application of the enforcement exemption will be subject to a determination by a joint House-Senate conference committee. But the question of whether to deny funds for enforcement has been solved and many businessmen and farmers will get relief. The only question still before the Congress is whether the relief will be for employers of up to 15 or 25 employees or somewhere in between.

The main difficulty has been that the Occupational Safety and Health Act considers the corner grocery store and General Motors the same. It is not only unrealistic to provide the same type of standards to these enormously different concerns; it is simply not in the interests of either public safety or public welfare to treat all businesses as if they were identical.

The stated purpose of the Occupational Safety and Health Act to "assure so far as possible every working man and woman in the Nation safe and healthful working conditions" is indeed laudible; but the failure to recognize the differences between small and large business has prevented us from achieving that goal. It has resulted instead in unnecessary hardship for small employers and their employees alike.

In conclusion, this year's Labor and HEW Appropriations Bill contain some very significant sections, but the bill did exceed the budget request by some \$2 billion. That total is inflationary and I am hopeful that the Conference Committee will act to reduce the appropriations for some of those items I have not mentioned here. Such reduction is necessary to ease the inflationary aspect of the overall total expenditures contained in the bill.

Razorbacks Favored To Win SWC

For the first time since 1966, a team other than Texas is predicted to win the Southwest Conference. That team is the Arkansas Razorbacks under the leadership of quarterback Joe Ferguson.

In the 1972 Dave Campbell's Texas Football magazine, Arkansas leads the field with 19 of the 24 first place votes by football writers across Texas. Second place goes to Texas who captured the remaining five first place votes. Texas A&M is third and SMU fourth.

The field closed in a TCU-Texas Tech-Rice Baylor order. A new feature in the poll this year, voters tried to predict the national champions. The winner by one vote was Colorado followed by defending champion, Nebraska. Two votes were given to both Alabama and Arkansas.

Jim Carlen's Texas Tech squad ranked at only fifth place this year. His team is young this year but should be a team in contention if Tech can find a quarterback.

Campbell reports that the players to watch this year are Joe Ferguson of Arkansas, the best passer and greatest offensive threat; SMU's Robert Populka is the standout of the defensive backs; Alvin Maxson of SMU is the finest running back and Terry Sisemore of Texas is the best offensive lineman.

It looks like the Porkers have finally ended the Longhorn dynasty of the Southwest Conference or so it seems at the first of the season; but remember there is always the unexpected in football.

The unemployed aren't all eager to find what they're looking for.

The Lonely Heart



Weeds In Cotton

LUBBOCK...Even if South Plains farmers have waited until their cotton stands are established, they can still control or at least reduce certain perennial weeds.

Dr. Bob Metzger, Extension area cotton specialist at Lubbock, says that due to favorable soil moisture this spring, weeds such as silverleaf nightshade, woollyleaf burdock and Texas blueweed have made rapid growth and are common in usually clean fields.

"These weeds are often the most difficult to control, but some weed control practices now

can mean increased yields later," he adds.

Metzger says that less cultivation and hoeing are another reason why these particular weeds are a problem. It is made worse because herbicides that are effective on perennial broadleaf weeds are limited to use only on grain sorghum. But Metzger reminds that even limited cultivation or hoeing can weaken the weeds for a better kill with chemicals.

He offers several suggestions for controlling these three perennial weeds in fields that are already heavily-infested this year.

Silverleaf nightshade, commonly called whiteweed, can be treated with MSMA to give good knockdown and partial root kill. Dr. Dudley Smith, a Texas A&M University researcher at Lubbock, found that the best rate is one and a half to two quarts per acre, with repeated applications as needed to handle regrowth.

"There is no one-shot treatment that will give complete control," the specialist emphasizes. He adds that the air temperature should be at least 70 degrees for a good kill. MSMA should not be used in cotton after first bloom because arsenic is deposited in the cotton seed.

Smith and his co-workers also found that woollyleaf burdock, or lakeweed, can be controlled by a post-directed application of MSMA at two quarts per acre after the cotton is up. Again, Metzger says that application during cool, cloudy weather will give poor control.

Research on the Bill Alsbaugh farm at Idalou saw untreated cotton yield about 100 pounds of lint per acre, while areas that had received MSMA twice for woollyleaf burdock control produced 500 pounds per acre. "Deep plowing before planting cotton frequently spreads this weed by clipping the roots underground and preventing an effective root kill with chemicals," the specialist explains.

The Texas blueweed, or perennial sunflower, is a different problem. Metzger says that at this time there are no herbicides for effective control in cotton. The best method is still cultivation and hoeing of infested spots. In this case, deep breaking before planting can help control the weed.

The specialist adds that small patches of these weeds in non-crop areas may be controlled with 2, 4-D, MCPA, Banvel and soil sterilants such as sodium chlorates and tordon beads. Sweep plowing or mowing three to five times when the soil is dry also give effective control. "The producer must keep in mind that he is responsible for using these herbicides properly," Metzger emphasizes, "all chemical labels should be carefully studied and followed."

The stay-a-round pipe.

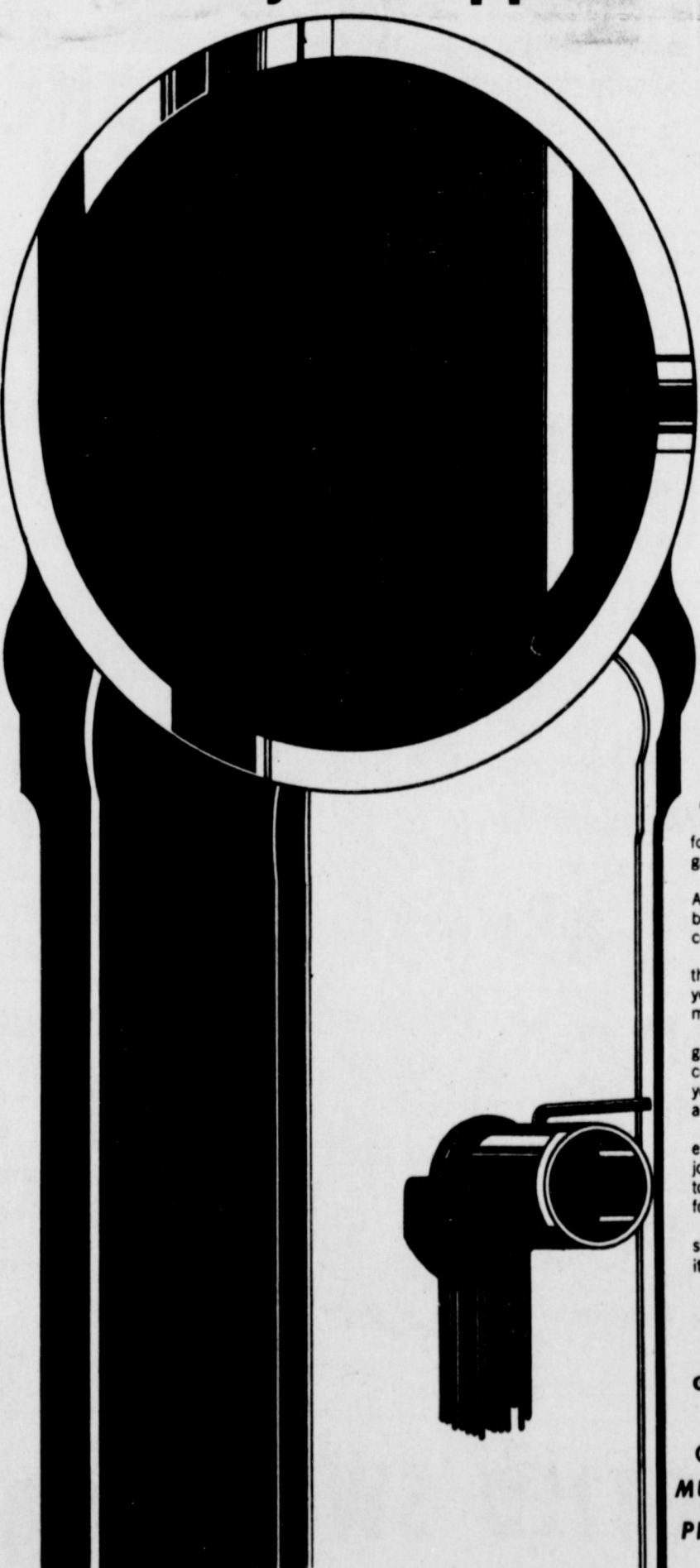

The first thing you're going to look for in aluminum pipe is durability.

You don't want a pipe that splits, cracks, leaks, or gets out-of-round.

Here's what you're looking for. Gifford-Hill's flowline and gated aluminum irrigation pipe.

The coupler is reinforced. And the walls are uniform because our pipe is milled, coiled aluminum.

That's enough to tell you that we've eliminated most of your problems, but there's more.

We built in a permanent gasket groove, and made the coupler 18 inches long so that you have better lateral adjustment.

And just to make sure that everything's right, we test every joint. We test it for its ability to hold water. And we test it for its strength.

Gifford-Hill aluminum pipe stays around because it stays round.



Gifford-Hill & Company, Inc.
CHAPMAN SUPPLY
MULESHOE, TEXAS 79347
PHONE #(806) 272-3473

PUT **SpringZing** in your CAR

Now is the time to get that work done for Spring and Summer Driving!

The car you drive is only as dependable as the service that it gets. We pride ourselves on the fine care we give every car we examine for road preparedness.

Plains AUTO PARTS
P.O. Box 586
MULESHOE, TEXAS 79347

South Main
Muleshoe
Phone 272-4576

WHERE EVER YOU GO THERE'S FRIENDSHIP
When You Stay at Owner-Managed **FRIENDSHIP INNS**

IN BIG SPRING, TEXAS
Your Friendship Inn is THE PONDEROSA MOTOR INN
You'll enjoy the lovely accommodations at the Ponderosa Motor Inn, featuring TV (some color), heated pool, room service and fine restaurant.

2700 S. Gregg St. (S. of intersection of Hwy. 27 & Farm Road 700 on U. S. 27 S.)
Phone: Area 935-267-5347

There is a difference in attitude and personal attention when you stay at a Friendship Inn and many luxury features for you to enjoy.

- Sparkling Clean Rooms • Free TV • Free Ice • Wall to Wall Carpeting • Swimming Pools • Fine Restaurants on premises or close by

USE ANY OF THESE WORLD FAMOUS CREDIT CARDS TO CHARGE YOUR ACCOMMODATIONS

CONOCO Mobil BP 76 UNION TWA

Now more than 800 FRIENDSHIP INNS COAST TO COAST plus Canada - Alaska & Mexico

If You Are Planning A Trip WRITE FOR COMPLIMENTARY TRAVEL GUIDE Or pick one up and a FRIENDSHIP INN FAMILY DOLLAR at your nearest Friendship Inn.

FRIENDSHIP INNS INTERNATIONAL
245 West on North Temple Street
Salt Lake City Utah 84103
Please send me COMPLIMENTARY TRAVEL GUIDE.
NAME _____
ADDRESS _____
CITY _____ STATE _____ ZIP _____
Please include self-addressed-stamped #10 envelope.

READ and USE

CLASSIFIED ADS

Services Held For Local Man's Mother

Mrs. Elva Pearl Krebs, 92, of Midland died about 1 p.m. Sunday in a Midland Hospital after a lengthy illness.

Services are set for 10 a.m. Tuesday in Resthaven-Singleton-Wilson Funeral Home Chapel with burial in City of Lubbock Cemetery.

A native of Mississippi, Mrs. Krebs lived in Lubbock for 20 years before moving to Midland in 1970. Previously she lived in Levelland for 10 years and was a member of the United Methodist Church.

Survivors include a daughter, Francille Krebs of Midland; six sons, Ralph Krebs of 3512 46th St., Jack Krebs of Hobbs, C. W. Krebs of Tulsa, Okla., Clyde Krebs of Muleshoe, Horace Krebs of Arlington and Roy Krebs of Dallas; three brothers, Earl Speaks and Leiland Speaks, both of Mississippi and Sam Speaks of Austin; 22 grandchildren, 19 great-grandchildren and a great-great-grandchild.

Richard Nixon: President: "The United States and the Soviet Union have well begun the long journey that will lead us to a new age."

a big percentage of the crop there will be late. Martin, Howard, Midland and parts of other "dryland counties" failed to get planting moisture early in the season and most of the cotton there was planted after June 5. Overall, it is estimated that about 28 per cent of the Plains crop is June 5 or later cotton.

Still, moisture conditions are the best seen in years, and a bumper crop, areawide, is a definite possibility.

An areawide yield equal to the 433 pounds per acre averaged from 1962 through 1971, assuming 2,530,000 acres harvested, would bring in 2,283,000 bales. The 1967 through 1971 average of 394 pounds per acre would produce 2,076,000 bales, and production somewhere in this range from 2 to 2.3 million bales is probably the most likely.

On the extremes, a per-acre yield of only 264 pounds as was recorded in 1971 would turn out less than 1.4 million bales. But should the area equal the 513 pounds per acre achieved in 1965, baleage could zoom to over 2,700,000 topping the all-time record of 2,433,900 bales gathered in 1961.

Answer This One
Willie: "Mama says we're here to help others."
Baby-Sitter: "Of course we are."
Willie: "Well, what are the others here for?"

consideration of the agricultural money bill. The Senate recesses from June 29 to July 17 for Independence Day and the national political conventions.

An amendment which would have prohibited the issuance of food stamps to workers on strike was also voted down by the House, and no doubt figured prominently in the vote-swapping and perhaps even "arm-twisting" that led to the defeat of both measures.

Generally speaking the southern congressmen who opposed the lower payment limit were in favor of the food stamp prohibition to striking workers. And the northern, liberal House members who opposed the food stamp amendment generally were for a lower payment limit.

The inequities involved and the illogical nature of payment limitations notwithstanding, the most telling arguments against the lower payment limit on the floor of the House were (1) Congress should not be attempting to write legislation or substantially change existing legislation during consideration of an appropriations bill, and (2) to lower the statutory \$55,000 payment limit before the 1973 expiration of the Agriculture Act of 1970 would constitute a breach of faith with farmers.

The point was also made that since the present farm program expires in 1973, Congress will have an opportunity next year to make whatever changes it deems necessary, including the adoption of a lower payment limit.

The July 1 estimate of standing cotton acreage on the High Plains, made by Plains Cotton Growers, Inc. and the Lubbock Cotton Exchange, shows 2,602,000 acres of cotton in the 25 PCG counties surrounding Lubbock. This compares with 2,499,700 planted acres and 2,324,400 harvested acres in 1971. While the estimate is called the "July 1 estimate," according to Joe D. Unfred of New Home, chairman of the PCG Estimates Committee, calculations were not made until July 5, and acreage lost to hail prior to that time was taken into consideration.

Jimmy Cochran of Lubbock is chairman of the LCE committee, and the two groups in effect function as one. Information for the joint committee's reports is drawn from Extension Service personnel, officials of the Agricultural Stabilization and Conservation Service, gin-



By a margin "thin enough to send chills up the spine of a fence post" House members in Washington June 29 voted down a move to lower the payment limitation under federal cotton, wheat and feed grain programs from \$55,000 to \$20,000 per crop per farmer. The final vote, which required breaking of an initial 191 to 191 tie, was 192 to 189.

The "chills up a fence post" quote is from Donald Johnson, Executive Vice President of Plains Cotton Growers, Inc., Lubbock, Johnson, along with PCG President Donnell Echols of Lamesa, was in Washington to join forces with other cotton industry leaders who mounted the major opposition to the lower limitation figure.

The move to lower the limitation level came, as usual, in the form of an amendment by Representative Silvio Conte (R-Mass.) to the annual Agricultural Appropriations Bill. Conte or one of his city-minded colleagues has offered a similar amendment each year since enactment of a direct-payments-type farm program. Votes on the amendments from 1965 through 1970 were on the non-record variety in which each Congressman's vote does not come a matter of public knowledge, and the limit-lowering effort failed each year.

But the 1971 vote was a record vote and Conte's amendment carried in the house by a vote of 214 to 198. However the Senate in 1971 failed to go along with the House and the lower limit was deleted in Senate-House conference.

The vote June 29 was also a record or "teller" vote and therefore marks the first time a \$20,000 limitation amendment has been defeated in the

Cotton Yield Off On Plains

The 1971 average yield of 313 pounds of cotton per harvested acre (based on the December estimate) was the lowest in recent years for the High Plains.

This is pointed out by the National Cotton Council which is cooperating with state agricultural Extension services and the U. S. Department of Agriculture in a campaign aimed at "Better Yields of Quality Cotton for Profit and Market Growth."

Ray Joe Riley, Rt. 2, Hart, and Dr. John E. Hutchison, director, Agricultural Extension Service, Texas A&M University, College Station, are co-chairmen of the effort in Texas.

The average yield of 318 pounds compares with 394 pounds in 1970 and 357 the previous year. It is far below the record of 526 pounds achieved during the 1965 season.

High Plains cotton yield per harvested acre:

Season	Pounds	Season	Pounds
1960	436	1966	465
1961	491	1967	484
1962	491	1968	499
1963	483	1969	357
1964	460	1970	394
1965	526	1971	318



In 1909, Mrs. Baird replaced a bicycle with a wagon to get her bread to the customers faster... and fresher.

Today, Mrs Baird's Bread is still delivered to the store as soon as possible after each bake... because her family still cares about freshness.

WANT ADS PH.272-4536
CLASSIFIED RATES

OPEN RATES
First insertion, per word-9¢
Second and additional insertions-6¢

NATIONAL RATES
First insertion, per word-11¢
Second and additional insertions-7¢
Minimum Charge-

CARD OF THANKS.....\$2.00
Classified Display \$1.12 per col. inch
Double rate for Blind Ads \$1.15 per col. inch for Reverses

DEADLINE FOR INSERTION
Thursday's Muleshoe Journal-Noon Tuesday
Sunday's Bailey County Journal-Noon Friday

The Journals reserve the right to classify, revise or reject any classified ad.

Check advertisement and report any error immediately. Journals are not responsible for error after ad has already run once.

meets every Tuesday at 12:00
DINING ROOM
XIT Restaurant
Muleshoe Rotary Club
Kerry Moore, President

meets every Monday, 12 Noon
Jaycees
Jeff Smith, Pres.

meets the second Tuesday of each month practice night each Thursday
Masonic Lodge
Ross Mick, WM
Elbert Nowell, Sec.

meets each Wednesday, 12 Noon
Lions Club
XIT RESTAURANT
J.W. Coppedge, President

8:00 p.m. 2nd & 4th Mondays
VFW
Water A. Moeller Post #8570
Old Priboth Skating Rink
George Tompkins, Commander

meets each Thursday 7:30 p.m.
Muleshoe Oddfellows
Lusk Green, Noble Grand

FOR RENT: Furnished apartment. Adults preferred. Behind Beavers Flowerland, Layne Apts. 3-28s-tfc

6 ROOMS FOR RENT
FOR RENT: Bedroom at 410 West 2nd. Phone 272-3928. 6-16s-tfc

8 REAL ESTATE FOR SALE
HOUSE FOR SALE: 413 Austin. Phone: 272-3613. 11-27t-6tp

HOUSE FOR SALE: New 3 bedroom, brick, fully carpeted small equity, assume loan, 807 Avenue J. Call 965-2645 or 965-2617. 8-9t-tfc

FOR SALE: 3 bedroom brick house, fully carpeted, 2 baths, 1910 Ave. G, Ph. 272-5585. 8-25s-tfp

JAMES GLAZE COMPANY
REAL ESTATE AND FARM & RANCH LOANS
Phone 272-4549 219 S. 1st. 42t-tfc

IF YOU WANT TO SELL OR buy see Lee Pool or Woody Goforth
Pool Real Estate
Ph. 272-4716
214 East American Blvd. 8-44s-tfc

KREBBS REAL ESTATE
210 WEST FIRST
PHONE 272-3191

10. FARM EQUIP. FOR SALE
John Deere #215 self propelled swather, excellent condition, \$1250, 1970 Ford bailer, excellent condition, \$750. Call 272-4842. 10-28s-tfc

12. HOUSEHOLD GOODS
It's inexpensive to clean and upholster with BLUE LUSTRE Rent electric shampooer \$1, Perry's, 128 Main. 12-50t-tfc

Lost bright carpet colors... restore them with BLUE LUSTRE. Rent electric shampooer \$1, Higginbotham - Bartlett 215 Main. 12-50t-tfc

FOR SALE: Dining room tables and chairs. Inquire at XIT Steak House. 12-28t-9tc

FOR RENT: 2 Gulf Service Stations. One at 5th St. and Amer. Blvd. And one at 20th and Amer. Blvd. Contact John Smith, Gulf Oil Distributor, Ph. 272-4678. 15-24s-tfc

FOR SALE: Pickup camper 10 1/2 feet. Cab over. Sleeps four. C.J. Tiller- 946-2627. 15-24t-6tp

CARRIER
In Muleshoe for Clovis News Journal Racks & Delivery.
Contact: Clovis News Journal Ph. 763-3431, Box 806

GARAGE SALE: July 13, 14, 15, 823 W. Ave. D. Furniture, children's clothes and miscellaneous items. 15-28t-tfc

Records, Sheet Music, Accessories Guitar Lessons
PH. 272-3616
VENABLE MUSIC CO.
213 Ave. B, Muleshoe

Young parakeets for sale: \$1.50 each. Ph. 272-3390, 218 W. Fifth, Muleshoe. 15-27s-11tp

FOR RENT
25' X 70' building for rent on Main Street
Call Vance Wagon, 272-4703. 15-11-tfc

WILL BUY
Your Used Furniture & Appliances Before You Sell
Call 272-3074 Muleshoe or 247-3718 Friona

NOTICE
We will not be responsible for any debts incurred by Pete Hernandez as July 4. (s) Doyle Turner 28s-3tc

TOO LATE TO CLASSIFY
FOR SALE: Camper Trailer, 15 X 18', Completely equipped, \$800 Muleshoe Mobile Home Sales, 15-28t-tfc

1. PERSONALS
\$100 reward offered for information leading to conviction of anyone damaging Journal Newspaper Stands. 21s-1-tfp

POODLE GROOMING by appointment. 221 E. 4th. Call 272-5587. 1-28s-tfc

Reliable baby sitter, Reasonable rates, 219 W. 11. 1-28t-3tp

3. HELP WANTED
WANTED: Beautician at once. Apply at Main Street Beauty Shop. 3-23t-tfc

FARM HELP WANTED: To operate sprinklers, good housing, full time, Dial 272-4842. 3-15s-tfc

Need dependable reliable maids who like to work. This requires several hours a day. Daily and year around. Will train if not experienced. Apply at Ranch House Motel. 3-28s-2tc

Leveling and dozer work, Grubbing, deep braking, Phone Pete Amerson at 592-2271 or J.C. Patton at 592-2415, Denver City, Tex. 3-28t-4tp

5 APTS. FOR RENT
FOR RENT: Nice 1 and 2 bedroom apartments. Furnished and unfurnished. Bills paid. Smallwood Real Estate, 272-4838. 5-5t-tfc

FOR RENT: Unfurnished Apartments. Ph. 272-4491. 28t-5-tfc

The Sandhills Philosopher



Editor's note: The Sandhill Philosopher on his Johnson grass farm claims he has a solution to the airplane hijacking problem. You decide whether he has.

Dear editor:
After some long and hard thinking I have come up with a solution to the airplane hijacking problem, and it's about time. As you know, the airlines and the government have tried nearly everything to stop the crime, from hiring sky patrolmen to ride shotgun to using all sorts of metal detecting devices to trying to psychoanalyze each passenger as he goes through the turn stile, but people keep on hijacking planes, getting on board with everything from pistols to machine guns, from nitroglycerine to hand grenades, from long-bladed knives to sawed-off shotguns.

The thing simply can't go on, so I'm offering a solution free of charge and I wonder why nobody else has thought of it. Although it would be the ultimate in preventing anybody from carrying weapons aboard, the country, at least the part of it I'm familiar with, just isn't ready yet to fly nude, therefore the airlines should do the next best thing.

First, install two dressing rooms at every airport between the ticket window and the gate leading to the planes, one for men, one for women. When a passenger shows up he goes in, undresses, hands all his clothes

to an attendant, is inspected in the raw from head to foot, and is then given a flight suit to wear aboard the plane. His clothes, his hand luggage, her purse in the case of a woman, are all put in a sack, tagged, and stored in the baggage compartment of the plane.

Landing at his destination, the passenger goes to the dressing room, gets out of his flight suit and into his street clothes, and gets a cab for the two hour or so ride into town.

I guarantee under this system nobody's going to get off on a plane carrying a hijacking weapon. Everybody may be dressed alike in those flight suits, but it'll beat going to Cuba or Algeria or sitting in a plane on the runway while the airline rounds up half a million dollars in small bills.

But wait a minute, I just read about two men hijacking a bus loaded with people headed for a race track, making the driver cruise around town while they robbed all the passengers of several thousand dollars and disappeared into a crowd.

This is going to take some thinking. Changing clothes to get on a bus on a busy street in broad daylight has a lot of drawbacks. I will turn this problem over to you.

Yours faithfully,
J.A.

U.S. panel urges bigger role for nurses.

Farmcast

A Weekly Report Of Agri-Business News

Compiled From Sources
Of The Texas Department of Agriculture
John C. White, Commissioner

Rural Development Commission Makes Plans... Acreage and Production Questionnaires To Be Mailed... Summer Time Is Turkey Time... Seed Meeting Planned...

HOW TO IMPLEMENT rural development was discussed at length by members of the Texas Rural Development Commission, holding only their second meeting since they were appointed by Governor Preston Smith. They met in the LBJ School of Public Affairs where they also heard Will Erwin, deputy undersecretary for rural development of the U.S. Department of Agriculture, discuss their jobs.

The 25-member State Commission is attacking rural development problems in eight areas: economic development, natural resources, human resources, general government, transportation, health, housing and education. Chairman Roy Davis of Lubbock has named Committees to explore each category, and much of the Austin meeting was taken up in discussion of committee reports.

Raymond L. Prewett, formerly with the Texas A&M extension service, is director of the Texas Rural Development Commission, and Jim McAlister is planning officer. Their offices are in the John H. Reagan building in Austin adjoining Texas Department of Agriculture offices. The Texas Department of Agriculture is co-sponsor with the Governor's Office of the Texas Rural Development Commission.

ABOUT 22,000 Texas farmers will receive an acreage and production questionnaire during the early part of July from the Texas Crop and Livestock Reporting Service.

The information obtained will be the basis for determining harvested acreage production of early harvested crops for Texas and for each of the 254 counties in the state.

If you receive one of the questionnaires, please fill it out as accurately as possible and return as soon as possible. Farm programs are based on information supplied by the Crop and Livestock Reporting Service. Accurate information is essential so that an unbiased picture of Texas agriculture can be obtained. The information is also invaluable in planning production and marketing programs.

SUMMER TIME is Turkey Time, and the Texas Agricultural Products (TAP) program is promoting turkey for summertime good eating and good nutrition. A buyer's guide to Texas Turkey is available by writing to the Texas Department of Agriculture, Box 12847, Austin, Texas 78711.

Texas ranks fifth in total turkey production with 8,378,000 produced last year. Bell County is the number one turkey producing county in Texas with a total of 1,000,000 head growing out in 1971. Other leading counties are Gillespie, Hill, Blanco, DeWitt, McLennan, Eastland, Brown, Robertson, and Falls.

Per capita consumption of turkey is on a steady rise as producers continue to improve the quality of the product.

A **COMBINED** meeting of Southern Seed Certification officials and southern seed control officials as well as foundation seed personnel will be held July 11 to 14 at San Antonio. Fourteen states will be represented. Part of the meeting will be in the form of a tour of the Texas seed laboratory at Giddings.

Food Budget



USDA Grade 'A' Small

EGGS

4 \$1

Dozen For



Armour Star Thin Sliced 1 lb. pkg.

BACON

lb. **79**

FRANKS
Armour Star
All Meat
Skinless
12 oz. Pkg.
59¢

Armour Munchnor Brand
SUMMER SAUSAGE lb. **79¢**
Jimmy Deans Pure Pork Hot or Mild
SAUSAGE 2 lb. pkg. **\$1.59**

El Jacalito Corn 40 ct. pkg.
TORTILLAS pkg. **39¢**

Blue Marrows 'Tonda Made'
STEAK FINGERS lb. **89¢**

Swifts Premium Proten Beef
T-BONE STEAK lb. **\$1.39**

Swifts Premium Proten Beef
ARM ROAST lb. **89¢**

Armour Star All Meat Ready To Serve
LUNCH MEAT Bologna, Pickle Loaf, Olive Loaf, Garlic Bologna **3 for \$1**

Swifts Premium Proten Beef
RANCH STEAK

lb. **79¢**

3 lb. Tin

CRISCO

Limit 1 With A \$5 Purchase or More

69¢

12 oz. Cello Pkg. Skinners Large Shell	25¢
MACARONI	
#2 1/2 Can Val Vita Sliced	
PEACHES	3 for \$1
21 oz. Jar Garden Club	
APRICOT BUTTER	39¢
26 oz. Bottle Del Monte Tomato	
CATSUP	49¢
#300 Can Gebhardt's	
TAMALES	29¢
#300 Can Hunts Fruit	
FRUIT COCKTAIL	25¢
1 lb. Ctn. Gold 'N' Corn 100% Corn Oil	
OLEO	35¢
10 oz. Pkg. Nabisco Waifle Creme	
COOKIES	45¢
59¢ Pkg. Mortons	
POTATO CHIPS	45¢
#300 Can Kobey's Shoestring	
POTATOES	2 for 19¢
22 oz. Jar Del Monte Dill Halves	
PICKLES	49¢
22 oz. Bottle Fantastik	
SPRAY CLEANER	79¢
14 oz. Can Johnson's Lemon	
PLEDGE	\$1.39
Woodbury's Bath Size Bar	
SOAP	3 for 25¢
16 oz. Can Jifoam Oven & Grill	
CLEANER	\$1.19
Charmon 60 Count Pkg.	
NAPKINS	2 for 29¢
Teddy Bear Facial 200 Count Box	
TISSUE	25¢
16 oz. Can Hershey Chocolate Syrup	
SYRUP	25¢

King Size
COCA COLA
6 btl. ctn.

29¢



Frozen Foods

8 oz. Pkg. Keiths	
FISH STICKS	35¢
12 oz. Can V.I.P.	
GRAPE JUICE	39¢
10 oz. Pkg. Keiths	
CAULIFLOWER	29¢
8 oz. Box Banquet (Chicken, Beef & Turkey)	
POT PIES	5/\$1

California Santa Rosa
PLUMS

lb. **39¢**

Muleshoe Home Grown
SQUASH lb. **15¢**

Texas Garden Fresh 6 oz.
RADISHES Cello Pkg. **10¢**

Cal. No. 2 Whites
POTATOES

10 lb. bag **69¢**

King Size Box

CHEER

DETERGENT

\$1.19

Fabulous Offer!! GOLD TABLEWARE

Delicately sculptured, exquisitely beautiful heavy weight, 24 Karat electroplated to exceed the thickness of U. S. government requirements with pure gold on heavy weight enduring stainless steel. The shimmering beauty of this elegant tableware will never fade, rust or tarnish. It is distinctive... it is beautiful...

- EXQUISITE "Marguerite" PATTERN
- DISHWASHER SAFE
- NEVER NEEDS POLISHING

FEATURED THIS WEEK!
OFFER GOOD JULY 13 THRU JULY 19
With Each \$3.00 Purchase

\$6.00 VALUE! **69¢**

START COLLECTING YOUR SET TODAY!

**GUNN BROS.
STAMPS
DOUBLE EVERY
WEDNESDAY**

White's CASHWAY

We Reserve The Right To Limit Quantities

Listen to
MULETRAIN
over **KMUL**
10:15 a.m.
Sponsored by
WHITE'S CASHWAY