



THE MULESHOE JOURNAL

Dedicated to the progress and development of the great Muleshoe country

Weather

	HIGH	LOW
June 18	80	58
June 19	93	61
June 20	96	58
June 21	87	59
Rain fall to date:	5.16	

VOL. 50 No. 25

10 PAGES

Published Every Thursday at Muleshoe, Bailey County, Texas 79347

10 CENTS

THURSDAY, JUNE 22, 1972

H. L. Stratton Wins BAC Vacation

Over 200 Citizens

Criminal Grants Approved For SPAG Gather For Drawings

Funds Will Benefit New Radio Systems

South Plains Association of Governments, Lubbock, was one of 26 regional and metropolitan area planning councils awarded criminal justice grants for fiscal year 1973 by Governor Preston Smith this week.

The awards will come from around muleshoe with the journal staff

Mr. and Mrs. Robert Prather of Coleman visited her mother, Mrs. George Neeley, and sister, Edith Wilt, Sunday.

Local students qualifying for the Dean's Honor list for the 1972 spring semester in the College of Home Economics at Texas Tech University were Janis S. Salyer of Bula and Lyla Pitts, Elizabeth Herington and Valley C. Moore, all of Muleshoe.

Among the 1141 students in the College of Education at Texas Tech qualifying for the Dean's Honor list for the 1972 spring semester were the following local students: Michael C. Harrison of Bula, Cynthia A. Barton of Earth, Marilyn Hinkson of Lazbuddie, and Evelyn Northcutt and Kathy Williams of Muleshoe.

Mrs. Joe Sooter is home following surgery June 9 at West Texas Hospital in Lubbock.

Mr. and Mrs. J. E. Tapp, Jr. of Gainesville, Ga., visited his cousin, Mr. and Mrs. Jerrell Cont, on Page 3, col. 3

Local DeMolays To Co-Host Area Conclave In Plainview

The West Texas Area DeMolay Conclave will be co-hosted by the Muleshoe DeMolay Chapter, the Plainview DeMolay Chapter and the E.Y. Lee DeMolay Chapter of Lubbock in Plainview June 23-24.

Some 400 DeMolays and DeMolay Chapter Sweethearts and Dutchesses will attend the annual conclave.

The West Texas area includes cities and towns from El Paso to Borger, including the Midland-Odessa area.

The group will be staying at the Holiday Inn, the Congress Inn and the Travelodge in Plainview with headquarters at the Holiday Inn.

The joint Conclave Committee consists of two DeMolays

the Criminal Justice Council, which oversees statewide law enforcement planning and administers funds from the U.S. Department of Justice for crime control projects in Texas.

One of the South Plains grants will be used in implementing action projects outlined in previous plans and in updating the comprehensive five-year criminal justice plan for the 15 counties of the South Plains State Planning Regions. The amount of this grant was \$29,200.

Early in 1972 SPAG realigned the multi-year criminal justice program for the region to keep pace with other developments and updated priorities for the regional criminal justice plan. Programs receiving emphasis include law enforcement training and communications, and others dealing with courts, juvenile delinquency and probation.

SPAG furnishes professional criminal justice planning services to each local governmental unit in the region's 15 counties and serves as a regional clearinghouse.

These counties are Bailey, Cochran, Crosby, Dickens, Floyd, Garza, Hale, Hockley, King, Lamb, Lubbock, Lynn, Motley, Terry and Yoakum.

The region's cash contribution to the criminal justice planning effort will be \$3,244.

Two other criminal justice action grants to the area served by SPAG were also among those approved by the governor. These totaled \$36,687.

Lubbock County will receive \$18,488 as second-year funding for its adult probation project to a cash match of \$20,994. The probation projects ser-

Cont. on Page 3, col. 1

City Council Signs Contract For Spraying

The Muleshoe City Council met Tuesday morning at 8:30 in the council chamber. All members were present except for City Manager Albert Field.

The city council voted to enter into a contract with a Plainview firm to spray the city for mosquitoes.

Several problems brought to the council were referred to the newly appointed City Planning Commission including, the need to install overhead crossing lights for school children; the need for police officers to wear

Cont. on Page 3, col. 1

Medina Chorus Will Present Concert Sunday

The Medina Home Chorus will present a sermon in song at the Muleshoe Church of Christ Sunday, June 25, at 7 p.m.

This marks the fourth summer that the Chorus has toured throughout Texas presenting a program of A Capella music. The boys and girls in this group range in age from 14 to 19. Director of the Chorus is Eugene N. Helm.

The Chorus has cut two records, "Open My Eyes" and "When I Survey the Wondrous Cross". Both stereo records, made by Century Records, contain spiritual and patriotic numbers sung on the tours.

Medina Children's Home is a home for adolescent boys and girls.

Cont. on Page 3, col. 6



WINS BAC TRIP...H.L. Stratton, left, is shown receiving his choice of a seven day Caribbean Cruise or a week's vacation in Hawaii by Jaycee Doyce Turner and Jaycee President, Max King. He won the annual BAC sponsored Father's Day Promotion during the drawing held Saturday afternoon at the courthouse parking lot. Also given away during the afternoon were two halves of beef and two halves of pork by the Muleshoe Jaycees, two full wigs, a fall and a Shetland pony with proceeds going to different causes.

1973 School Budget Discussed By Board

The Muleshoe Independent School District Board of Trustees met in regular session Monday night, June 19.

After approving the minutes of the last meeting, the board heard the current financial report which included reviewing the balances in all categories of the Official Budget for 1971-72; reviewing current balances of all funds; approving the payment of current bills; hearing a report on current tax collection which showed that 94.49 per cent of current taxes have been collected; and approving amending the budget to include the Summer Program costs that were recently funded under Title I Migrant E.S.E.A.

The board approved the employment of Les Weis as teacher and coach in Junior High School. He is a graduate of Perryton High School.

This program must first, create

Cont. on Page 3, col. 2

Jaycee Blood Drive To Be Held July 12

The Muleshoe Jaycee's met for their regular noon luncheon meeting Monday, June 19, at the XIT Steak House. Max King, president, had charge of the meeting.

Bill Dale, chaplain, gave the invocation. The Pledge of Allegiance was led by Joe Bob Stevenson and the Jaycee Creed by John Martin.

Dr. Jim Tucker gave a reading of the minutes and Gene McGuire gave the treasurer's report.

A report was given on the Muleshoe-Stegall Opportunity Plan beef and pork ticket sales by Dick Howard and Dwyan Calvert. It was reported that this project raised \$1901.25 for the fund.

Joe King presented the Muleshoe Jaycees with a certificate of appreciation from Western 66 and Phillips 66 Petroleum Company for their work on the Pitch, Hit and Throw Contest.

A report on the Jaycee Blood Drive was given by Paul Wilbanks. He stated that the date had been set for July 12 with the place to be announced at

and spent four years in the U.S. Navy. He holds a B.S. degree from West Texas University. He and his wife have one son.

New County Job Added

Under the Emergency Employment Act through the South Plains Association of Governments, Bailey County has created a new employee position, reports Bailey County Judge Glen Williams.

This act was created to help the unemployment situation and to help cities and counties by making money available to hire someone to perform services not usually done by regular county employees.

This program must first, create

Cont. on Page 3, col. 2

Aubrey Heathington was appointed delegate to the State Convention and Lewis Wayne Shafer was appointed alternate delegate to the Texas Association of School Boards convention. The board approved paying the dues in the Texas Association of School Boards.

Williams and Merriman, CPA's of Muleshoe was selected to audit the school funds for the 1971-72 school year.

The Superintendent's Annual report to the Texas Education Agency was reviewed and discussed.

The Final Application Foundation Funds from the Texas Education Agency for the 1971-72 school year were reviewed and approved.

The Average Daily Attendance and Average Membership report by grades and schools for the 1971-72 school year were heard.

Richland Hills Primary had 259 students to withdraw and reenter during the 1971-72 school year.

Cont. on Page 3, col. 1

A crowd of over 200 people gathered Saturday afternoon for four big drawings held on the parking lot at the courthouse.

The Businessmen's Activities Committee of the Muleshoe Chamber of Commerce and Agriculture gave away a choice of two trips for their annual Father's Day Promotion. H. L. Stratton of Muleshoe was the winner of his choice of a seven-day Caribbean Cruise or a week's vacation in Hawaii. His name was the first one drawn from a huge cement mixer by Little Miss Muleshoe, Michele Parkman.

Winning the two halves of beef given away by the Muleshoe Jaycees to benefit the Mule-

Area Youths Take Tour To Washington

Two young people from this area visited in Washington last week on rural electric's Government-in-Action Youth Tour. Timothy Jewell Morris of Farwell and Jennifer Lynn Davis of Muleshoe were on the tour June 12-18 that took them through a number of government buildings and cultural and historic sites including the Washington and Lincoln Memorials, Mount Vernon and The White House.

At the White House, President Nixon greeted them along with some 1,000 other electric youth from across the nation. Bailey County Electric Cooperative sponsored the local participants who were part of 66 young people and nine chaperones making up the Texas group. They returned from the 12-day trip on June 20.

FHA Loans Available

Many additional families in Texas are now eligible for rural housing loans from the Farmers Home Administration, FHA State Director J. Lynn Futch announced today.

"In families where both husband and wife are employed," Futch explained, "the new policy permits half of the wife's gross income to be excluded in determining whether the total family income is within the maximum limit for loan eligibility."

For example, the husband is the principal source of income with \$6,000. His wife earns \$4,000. His entire income, plus half of his wife's, or \$2,000 total \$8,000. This is within Texas' moderate income level of \$8,000 so the family may be eligible for a Farmers Home Administration loan.

James V. Smith, National Administrator of Farmers Home Administration emphasized that newly-eligible families must demonstrate that they otherwise merit FHA financing, and that credit is not available from regular commercial sources.

"The new policy will assist families in which the wife's income is needed to improve the standard of living. Note that if the wife is the principal breadwinner, the rule does not apply. This change will in no way affect our expanding service to low-income families," Mr. Smith said.

Loans may be made to families that will buy or build homes in open country or towns of up to 10,000 population, and

Cont. on Page 3, col. 7



PAVING STARTS ON NEW STREET...The new residential section of Muleshoe under construction near Eighth Street and Avenue G is getting a new paved street. The street is being paved by the land developers with Jake Diel Dirt and Paving doing the construction work. Several new homes are presently under construction in this area.



WRECK INJURES TWO...A mid-afternoon automobile accident Tuesday near the Ford Tractor business on west Highway 84 injured two local men, Chief Jones and Doc Goucher, both of Muleshoe. Chief Jones, driving the car in the foreground, hit the Goucher car broadside when it pulled onto the highway. Jones suffered facial lacerations, a broken nose and a broken leg. He was later transferred to Lubbock. Goucher is hospitalized in fair condition at West Plains Memorial Hospital with lacerations and a fractured pelvis. Both cars sustained heavy damage.

PIGGLY WIGGLY

FREE!

Get chapter 2, The Complete Family Sewing Book at Piggly Wiggly

Farmer Jones, Flavors
Mellorine

1/2 Gal. Ctn.
39¢

10 Oz. Bottle,
Dr. Pepper or
Coca Cola

6 Bottle Carton
29¢

Plus Deposit

U.S.D.A. Inspected
Cutup Fryers

Lb.
35¢

Cheer Detergent

84 Ounce Box

99¢

On First Box
Price Thereafter \$1.29

Piggly Wiggly
Potato Chips

Regular or Dip

9 Oz. Package
39¢

VALUES GOOD
June 22, 23, 24
501 W. American Blvd.
Muleshoe, Texas

Peaches
Tree Ripened
3 Lbs. \$1

Fresh Summer Yellow
Squash

Lb. **19¢**

Vine Ripened
Cantaloupes

5 For **\$1**



Morton's
Meat Pies

Beef, Chicken, Tuna or Turkey

5 8 Oz. Pkgs. **89¢**

Naturipe Sliced
Strawberries

10 Oz. Pkg. **25¢**

Ida Treat
French Fries

3 2 Lb. Bags **\$1**

Sara Lee
Pound Cake

12 Oz. Pkg. **89¢**

Chef Boy-Ar-Dee, Sausage
Pizza

4 Ct. 10 Oz. Pkg. **77¢**

Beef Patio

Enchilada Dinners

12 Ounce Package **59¢**

Aluminum Foil

Piggly Wiggly, Standard
25 Foot Roll **25¢**

All Vegetable, Piggly Wiggly
Shortening

Aurora, Assorted Colors

3 Lb. Can **69¢**

Bathroom Tissue

Del Monte

2 Roll Pack **25¢**

Tomato Catsup

All Flavors

14 Oz. Bottle **25¢**

Jell-O Gelatin

Farmer Jones, Large or Small Curd

3 Oz. Pkg. **10¢**

Cottage Cheese

Piggly Wiggly

16 Oz. Ctn. **35¢**

All Purpose Flour

Pert, Assorted Colors

5 Lb. Bag **39¢**

Paper Napkins

183 Count Package

29¢

Listerine

Antiseptic

14 Oz. Bottle **69¢**

Right Guard

Natural Scent, Aerosol Deodorant

5 Oz. Can **59¢**

USDA Choice Beef Blade Cut
Chuck Roast

Valu-Trimmed

Lb. **68¢**

USDA Choice
Rib Steak

Lb.

98¢

Mixed Family Pack
Combination of Loin Chops & Rib-end Chops
Pork Chops

Lb.

78¢

USDA Choice Beef, Valu-Trimmed Round Bone, Arm Cut
Swiss Steak

Lb.

98¢

Boneless Chuck Roast

USDA Choice Beef Valu-Trimmed

Lb. **98¢**

Short Ribs

USDA Choice Beef Valu-Trimmed

Lb. **49¢**

Chuck Steak

USDA Choice Beef Valu-Trimmed

Lb. **88¢**

Ground Beef

Dated to Assure Freshness Lean

Lb. **69¢**

Club Steak

USDA Choice Beef, Valu-Trimmed

Lb. **\$1.49**

USDA Choice Beef Valu-Trimmed

Rib Roast Prime Lb. **\$1.19**

USDA Choice Beef Valu-Trimmed

Rib-eye Steak Lb. **\$2.49**

USDA Choice Beef Valu-Trimmed

Steak Sirloin Tip Lb. **\$1.59**

Tender, Select, Deveined Sliced

Beef Liver Lb. **79¢**

50 EXTRA
With This Coupon And Purchase of One 3.75 Oz. Aerosol
NEET HAIR REMOVER
Good Only at Piggly Wiggly Through June 25, 1972

SAVE 40¢
With This Coupon And Purchase of One 3 Pound Can
FOLGER'S COFFEE #3383
Good Only at Piggly Wiggly Through June 25, 1972

SAVE 10¢
With This Coupon And Purchase of One 10 Count Package
HANDWIPE TOWELS
Good Only at Piggly Wiggly Through June 25, 1972

SAVE 50¢
With This Coupon And Purchase of One 8 Oz. Jar
MAXIM INSTANT COFFEE #2428-3
Good Only at Piggly Wiggly Through June 25, 1972

SAVE 15¢
With This Coupon And Purchase of One 24 Ounce Jar
LIPTON LEMON FLAVORED ICE TEA MIX
Good Only at Piggly Wiggly Through June 25, 1972

SAVE 30¢
With This Coupon And Purchase of One 10 Oz. Jar
MAXWELL HOUSE INSTANT COFFEE #2280-3
Good Only at Piggly Wiggly Through June 25, 1972

50 EXTRA
With This Coupon And Purchase of One Cure 81
HALF HAM
Good at Piggly Wiggly Through June 25, 1972

50 EXTRA
With This Coupon And Purchase of Three 12 Oz. Pkgs. or More of
FARMER JONES ALL MEAT FRANKS
Good at Piggly Wiggly Through June 25, 1972

PIGGLY WIGGLY

School Board...

Cont. from Page 1

year; Mary DeShazo Elementary, 232; Junior High School, 138; and Senior High School, 153; for a total of 782 students to withdraw and re-enter during 1971-72.

The board approved specifications for an activity bus that is to be submitted through the Texas Education Agency and the State Board of Control.

The tentative estimated budget for the 1972-73 school year was reviewed, studied and discussed by the members. The total tax rate will remain the same as for current year 1971-72. The total rate will be \$1.63 per 100 dollars assessed valuation. Debt Service Rate will be 32 cents and Maintenance Rate will be \$1.31.

The summer maintenance work that is now in progress at the schools was discussed. Some of the projects underway are: painting the corridor and floor in front of the high school gym; changing the art room from the south wing of the high school building to the north wing to enable all of the science rooms to be clustered in the south wing with an estimated cost of \$500 to build storage cabinets and install 200 volt wiring in the art room; paneling the walls in the library and room 14 in Junior High School; cleaning and recoating all gym floors; stripping, waxing and polishing all classroom and corridor floors in all buildings; pulling and checking irrigation well at Richland Hills; checking and repairing roofs at Richland Hills, Junior High and High school; and refinishing desk

SPAG...

Cont. from Page 1

ves Lubbock and Crosby counties with a staff of six officers. The two counties have 805 probationers.

The new grant will enable employment of a job training coordinator and an additional probation officer.

SPAG's application for \$18,199 as continued funding of the regional law enforcement teletype network also was approved.

A previous award enabled law enforcement agencies in the South Plains region to update transmission equipment from manual to automatic. The new grant will assist 17 subscribers to the system to continue service pending further refinement. A cash match of \$11,735 and in-kind contribution of \$4,482 will be provided.

Counties included are Bailey, Crochran, Crosby, Dickens, Floyd, Garza, Hale, Hockley, King, Lamb, Lubbock, Lynn, Motley, Terry and Yoakum.

The South Plains applications were among 43 for action grants totaling \$1,718,464 considered by the Criminal Justice Council Executive Committee last week.

Council ...

Cont. from Page 1

official uniforms; the feasibility of covering the swimming pool; and the condition of delapidated buildings in the city.

The City Planning Commission consists of Paul Poyner, chairman, Bob Finney, Melba King, Darlene Henry, Clarence Weeks, Doyce Turner and J. W. Coppedge.

The committee voted tentively to meet on the Thursday of each month at the city hall at 8 p.m.

The commission was appointed by the City Council to act as an advisory board to the council.

COW POKES

By Ace Reid



"I shore don't see why somebody ain't invented a waterproof Bull Durham sack!"
Muleshoe State Bank
 Member FDIC

tops. The Library Circulation report for 1971-72 showed 33,107 books at senior high; 17,156 at junior high; 18,388 at DeShazo Elementary; and 7,536 at Richland Hills; for a total circulation of 76,187 books.

The board approved the superintendent attending the Summer Workshop of School Finance to be held at the University of Texas on July 9-12. This workshop is sponsored by the Texas Education Agency, Texas Association of School Administrators, and the Department of Educational Administration of the University of Texas at Austin.

The Equalization Board was appointed and members are to be contacted this week.

The next regular board meeting will be held Monday, July 17, at 8 p.m.

DeMolays...

Cont. from Page 1

The contestants will be judged Friday and Saturday on knowledge of DeMolays, appearance and outside activities. The winner will be crowned at the Banquet Saturday night.

The Sweethearts will also have their own bowling tournament with the winner receiving a trophy.

The girls will be entertained with a fashion show presented by Gabriels of Plainville.

The group will return home on Sunday.

Attending from Muleshoe will be Sweetheart Tracy Cowan and DeMolays Perry Hall, Bill Chapman, Ronnie Bullock, Mike Hunt, David Seymore, Howard Kelly, Chuck Smith, Tim Jinks, Max Burhman, Joannie Dean, David Smith, Richard Meyers, David McVicker, Eddie Perry, and Mark Gregory.

County...

Cont. from Page 1

ate a new position, hire an unemployed person and to give preference to a veteran, preferably a Vietnam or Korean veteran.

The position that was created in Bailey County was that of a maintenance foreman. This foreman is presently repainting the courthouse and will be expected to clean the courthouse offices regularly, keep the lawn and in the future, refinish the floors and furniture.

Judge Williams stated that it was hoped that in the future that the man holding this position would be able to help in the other county buildings and also to be able to work on county equipment.

Jaycees...

Cont. from Page 1

son, Buck Campbell, Dick Johnson, Bill Bruns, Joel Young, Dick Chitwood, Curtis Walker, Bill Russell, Glen Watkins, Bob Finney, Edwin Cox, Dwyane Calvert, Marlin Mills, Bob Stovall, Derrell Oliver, Randy Kelly, Dean Allen and Ken Box.

The committee voted tentively to meet on the Thursday of each month at the city hall at 8 p.m.

The commission was appointed by the City Council to act as an advisory board to the council.

The committee voted tentively to meet on the Thursday of each month at the city hall at 8 p.m.

The commission was appointed by the City Council to act as an advisory board to the council.

The committee voted tentively to meet on the Thursday of each month at the city hall at 8 p.m.

The commission was appointed by the City Council to act as an advisory board to the council.

The committee voted tentively to meet on the Thursday of each month at the city hall at 8 p.m.

The commission was appointed by the City Council to act as an advisory board to the council.

The committee voted tentively to meet on the Thursday of each month at the city hall at 8 p.m.

The commission was appointed by the City Council to act as an advisory board to the council.

The committee voted tentively to meet on the Thursday of each month at the city hall at 8 p.m.

The commission was appointed by the City Council to act as an advisory board to the council.

The committee voted tentively to meet on the Thursday of each month at the city hall at 8 p.m.

The commission was appointed by the City Council to act as an advisory board to the council.

The committee voted tentively to meet on the Thursday of each month at the city hall at 8 p.m.

The commission was appointed by the City Council to act as an advisory board to the council.

The committee voted tentively to meet on the Thursday of each month at the city hall at 8 p.m.

The commission was appointed by the City Council to act as an advisory board to the council.

The committee voted tentively to meet on the Thursday of each month at the city hall at 8 p.m.

The commission was appointed by the City Council to act as an advisory board to the council.

The committee voted tentively to meet on the Thursday of each month at the city hall at 8 p.m.

The commission was appointed by the City Council to act as an advisory board to the council.

The committee voted tentively to meet on the Thursday of each month at the city hall at 8 p.m.

Muleshoe...

Cont. from Page 1

Ottwell and family last week.

HTFN Jerrell C. Ottwell, who is presently stationed at the Naval Station in San Francisco, is in Muleshoe on a 20 day leave visiting his parents Mr. and Mrs. Jerrell R. Ottwell and sister Narssia Ottwell, also his

grandparents Mr. and Mrs. Bill Myers and Mr. and Mrs. Jack Lee.

The Criminal Justice Advisory Committee will meet in Muleshoe, Thursday (today), June 22, at 10 a.m. in the city hall. Lunch will be served at noon.

Mark Bruns, son of Mr. and Mrs. Les Bruns, flew from Amarillo to Chicago Thursday.

where he was met by his brother, Morris Bruns. They then traveled to Morris Brun's home in Aurora, Ill. where they will stay about a week, before driving to Muleshoe.

Looking Back

Becoming wiser today isn't an unmixed blessing. It causes a person to realize what a fool he was yesterday.

-Courier, Bristol, Va.

Chorus ...

Cont. from Page 1

girls and is located in the heart of Texas Hill Country between Medina and Kerrville. The Home was founded in September of 1958 and is supported by Churches of Christ and interested individuals.

The public is welcome to attend this performance.

Sweaters join the world of high fashion.

McGovern denies busing is the major issue.

Tactless

Two Air Force men watched a plane unload at a South Korean air field. "Look at the terrifying insignia on the side of that plane," one exclaimed.

"Shhh. Not so loud," the other warned. "That's the squadron commander looking out the window."

McGovern denies busing is the major issue.

Anthony's

C. R. ANTHONY CO.

STOREWIDE EARLY BIRD STARTS THURSDAY

CLEARANCE SALE

June 22 OPEN 9 AM to 6 PM WEEKDAYS OPEN to 9 PM SAT

JUST IN TIME FOR HOT WEATHER
 SHOP CASH, BANK AMERICA CARD, OR MASTER CHARGE
 ALL SALES FINAL

ENTIRE STOCK SWIM WEAR 1/4 OFF
 MENS LADIES GIRLS BOYS

Special Group Mens TIES & BELTS
 Val. to \$5 **50¢**

FABRICS
 100% POLYESTER GROUP I
 DACRON DOUBLE KNIT **\$1.87**
 VAL. to 3.99 YD.

GROUP II **\$2.87**
 VAL. to 4.99 YD.

GROUP III **\$3.87**
 VAL. to 6.99 YD.

GROUP IV **\$4.87**
 VAL. to 8.99 YD.

SPORTS WEAR COTTONS
 REG. VAL. **77¢**
 1.39 YD.

FINAL CLOSEOUT DYNEL WIGS **\$6.77**
 VAL. to 18.95 ea.

REG. CONSTRUCTION SPECIAL GROUP LADIES GIRDLES & SLIPS **\$1.50**
 VAL. to 6.99

SPECIAL PURCHASES SUMMER SLEEP WEAR
 GOWNS PAJAMAS **2 for \$5**
 VAL. to 4.99

OPEN SAT TILL 9PM

MENS 100% DACRON SLACKS & JEANS **\$10**
 VAL. to 20.00

MENS SUMMER SHIRTS **\$1.97**
 CLEANUP GROUP I VAL. to 4.99

GROUP II **\$2.87**
 VAL. to 4.99

GROUP III **\$3.87**
 VAL. to 6.99

SPECIAL GROUP FAMOUS BRAND BETTER SHIRTS **\$6.87**
 VALUES to 13.00

SPECIAL GROUP MENS FLAIR SLACKS **\$5.47**
 Val. to 18.50

Men 100% Polyester TIES **\$2.67**
 Reg. \$4.50 to \$6.50

100% POLYESTER DOUBLE KNIT PANT SUITS & DRESSES **\$13.97**

SPECIAL GROUP LADIES & PETITE DRESSES **\$8.97**
 VALUES to 16.00

ENTIRE STOCK GIRLS DRESSES **1/2 PRICE**
 REG. \$9.99 to \$12.99

LADIES 100% POLYESTER SHORTS **\$2.77**
 REG. 4.99 VAL.

SHOE DEPT. SPECIALS

ENTIRE STOCK LADIES SUMMER SANDLES & DRESS SHOES **\$5.77**
 VALUES to 12.99

SPECIAL GROUP FACTORY CLOSEOUT SANDLES & CASUAL SHOES **\$1.50**
 VAL. to 10.99 PR

BOYS DRESS SHOES **\$3**
 VAL. to 8.99

LADIES PIXIES **87¢**
 VALUES to 3.99

MENS & YOUNG MENS DRESS SHOES **\$5.77** PR

SUMMER 2 TONE SHOES **\$12.77**
 VAL. to 19.99

GIRLS OR LADIES TERRY SLIDES **87¢**
 REG. 1.00 VAL.

VINYL SPORTS STAR JOGGER SHOES **\$2.50** PR

ALL COLORS **REG. 6.99**

BOYS 3 to 12 YEARS SPORT SHIRTS **\$1.87**
 CUT & SEWN OR KNITS
 VAL. to 3.99

YOUTH FASHION SHIRTS **\$2.67**
 VAL. to 5.50
 YOUR CHOICE

SPECIAL GROUP TODDLER SHIRTS **\$3**
 2 for **\$3**
 REG. 1.99 & 2.49

SHOP OUR CLEARANCE BARGAIN RACE

ANTHONY'S 50¢ PER HOUR

BOYS JEANS **\$1.50**
 VAL. to 3.99
 NO IRON

TEXAS BANK AMERICA

Master Charge

Anthony's
 C. R. ANTHONY CO.

MULESHOE JOURNAL
 Established February 23, 1924
 Published by Muleshoe Publishing Co., Inc.
 Every Thursday at 304 W. Second Box 449
 Muleshoe, Texas, 79241
 Second class postage paid at Muleshoe, Texas

TEXAS PRESS ASSOCIATION
 L.R. Hall, President
 Jimmie F. Hall, Sec.-Treas.
 L.B. Hall, Managing Editor
 Katie Foster, News Reporter
 Jessie Gilliland, Society
 Jan Hibbons, Advertising
 Polly Howell, Business Office

SUBSCRIPTIONS:
 Zone 1-Bailey-Parmer-Cochran-Lamb counties: \$4.00 per year, \$4.50 per year by carrier. 4th Sunday Bailey County Journal, both papers: \$5.50 per year, \$6.00 per year by carrier.
 Zone 11-Old-Territory: \$4.00 per year, 4th Sunday Bailey County Journal, both papers, \$6.25 per year.
 Monthly by carrier-.95; single copies-10¢
 Advertising rate card on application.



SEPTEMBER WEDDING PLANNED...Mr. and Mrs. Charles R. Mayhugh of Muleshoe announce the engagement and approaching marriage of their daughter, Karen, to Rick Bomer, son of Louis Bomer of Muleshoe and James F. Bomer of Houston. Miss Mayhugh graduated from Muleshoe High School in 1971 and attended Texas Tech University. The prospective groom is a 1970 graduate of Muleshoe High School and is a student at Oklahoma State Tech in Okmulgee, Oklahoma. They both plan to continue their education at Oklahoma State Tech. The couple plans a September 16 wedding.

Plan A Chicken Salad Luncheon

"The key to a successful, enjoyable luncheon is planning every detail in advance and making many of the dishes ahead of time," Mrs. Robin Taylor, Extension county home demonstration agent, suggested.

"Last-minute storming about doesn't result in a shower of compliments.

A buffet menu is particularly feminine and appealing. Serve chicken almond mousse as the main dish.

"Filled with chicken pieces and topped with creamy cottage cheese, it's delicately flavored and textured but hearty in protein. Buttered hot rolls and well-chilled milk round out the menu. For dessert, treat the guests to strawberry tarts."

To prepare chicken mousse salad, combine one 3-ounce package of lime-flavored gelatin, one tablespoon (one envelope) unflavored gelatin and 1/2 cups boiling water in a bowl.

Stir until the gelatin dissolves. Blend in one cup warm chicken stock. Add three cups finely diced chicken, three-fourth cup finely diced celery, one-half cup chopped almonds, two-thirds cup finely chopped cucumber, two tablespoons chopped parsley, one tablespoon lemon juice and two teaspoons salt to the gelatin mixture.

Chill until jelly-like in consistency, then carefully fold in one cup whipping cream that's been whipped. Turn into a mold which has been rinsed in cold water. Chill until set. Unmold in chilled platter. Spread top of salad with one cup cottage cheese and edge with parsley.

"Flowers made from white turnips tinted with yellow food coloring add a gay spring touch," Mrs. Robin Taylor said.

According to the agent, chicken, dairy products and strawberries, plentiful in supply, now carry attractive prices.

Art Association Exhibit Planned

The annual Muleshoe Art Association exhibit will be held July 1-4 in the building at 222 Main St., which was formerly Sam's Auto Store. The exhibit will be open to the public Saturday, July 1, Monday, July 3, and Tuesday, July 4, from 9 a.m. to 5 p.m. and on Sunday, July 2, from 1 to 5 p.m. Presentation of awards will be at 4 p.m. on Tuesday, July 4.

Entries must be hand-delivered to the building between 10 a.m. and 3 p.m. on Friday, June 30. All members of the Muleshoe Art Association are eligible to participate in the annual exhibit. Non-members may participate, if they join the Association by paying the membership fee of \$5 plus the entry fee of \$1 per entry. Membership fees will be taken at the exhibit. Paintings in all medias will be taken and judged as one division. Entries must be original and done without supervision. Any work not in good taste may be rejected.

Hobby Club Displays Items

The Muleshoe Hobby Club met Thursday, June 18, in the community room of the Muleshoe State Bank with 12 members and one visitor present. Ruth Bass was the hostess.

Allie Barbour drew the hostess gift.

Those attending and bringing displays were Levina Pitts, a ship made from foil; Hallie Briscoe, glass ornament; Myrtle Wells, styrofoam birds; Allie Barbour, quilt and Dora Phipps, vase made from light bulbs.

Other members attending were Blanch Cash, Una Mae Oswald, Verna Dement, Ruth Bass, Ola Pesch, Dellie DeLoach and Myrtle Chambless. The next meeting will be July 6 with Bernice Amerson as hostess.

ward, \$100; first, \$75; second, \$50; third, \$25; fourth, Art Loft framing award, \$25; fifth, Higginbotham-Bartlett Lumber framing award, \$25; membership award, \$25; and William Bros. Office Supply merchandise award, \$15. Any artist may receive only one cash award; however, the artist is eligible to receive additional honorable mention ribbons as selected by the Juror.

All school students are eligible to participate in showing their paintings in all medias, with no entry fee charged. Ribbons will be presented for first, second and third place awards. Also, honorable mention ribbons will be awarded to students, as selected by the Juror. No cash awards will be given to the students.

Mrs. Lillian Smith, spokesman for the Art Association, reports that the Art Association expresses their appreciation to KMUL and to the Muleshoe Publishing Company, who have furnished advertisement for the show, to the Muleshoe State Bank for the purchase award, and to the merchants for the framing and merchandise awards.

For further information concerning the exhibit, contact Mrs. Lillian Smith, 965-2136, Lazard, or Mrs. A.J. (Blanche) Lenderson, 272-3038, Muleshoe.

Vows Read For Pair

Joyce Marie Puckett and Ronald Ray Scott were married in a double ring ceremony performed June 1 at 8 p.m. in the First Assembly of God Church, Rev. V.L. Huggins, pastor of the Trinity Baptist Church, officiated.

Parents of the couple are Mrs. Myrtle Puckett and Mr. and Mrs. R.L. Scott, all of Muleshoe.

A reception followed the ceremony in the home of the groom's parents.

The bride is a 1968 graduate of Muleshoe High School, attended South Plains Junior College, West Texas State University, and is currently employed as a physical education aide at Richland Hills Elementary School.

Scott, a 1968 Muleshoe High School graduate, attended South Plains Junior College and is now engaged in farming.

The couple is at home at Route 2, Muleshoe.



MR. AND MRS. RONALD RAY SCOTT

4-H's Qualify For District Horse Show

Thirty Bailey County 4-H Club members recently competed in three elimination play days to earn points to be qualified for the District Horse Show to be held in Post on June 28. Ten boys and girls from Bailey County will be in the show as each county in District Two can send 10 entrants. Each entrant will be allowed to enter two performance events which are western pleasure, reining, poling, barrels, halter and showmanship.

These contestants will compete for the right to advance to the State Horse Show to be held in San Antonio July 19-22. Twenty contestants from District will advance to state.

Those from Bailey County who will compete in the District Horse Show are: Tim, Terry and Tommy Wheeler, sons of Mr. and Mrs. George Wheeler; Jimmy and Bobby Henderson, sons of Mr. and Mrs. son, sons of Mr. and Mrs. Bobby Henderson; Curtis and Laverne Carpenter, children of Mr. and Mrs. Jimmy Carpenter; Connie Floyd, daughter of Mr. and Mrs. Austin Floyd; Sherman Presley, son of Mr. and Mrs. Jimmy Presley; and Dickie Hunter, son of Mr. and Mrs. H.D. Hunter.



FATHER'S DAY BABY...Mrs. Peden looks on as Clem Peden holds his Father's Day present, his baby daughter, for the first time. Angela D'Aun was born at 5:27 a.m. on Father's Day, June 18, in the West Plains Memorial Hospital. The little miss weighed five pounds 14 ounces. The couple has two other children, Michael, 11, and Mark, 10. Grandparents are Mr. and Mrs. Clem Peden Sr. of Marshall, John Adrian of Irving and Opal Height of Del Rio. Great grandparents are Mr. and Mrs. Oscar Bartley of Muleshoe.

From the Journal 30 Years Ago

reported that it was good No. 1 wheat. He received a premium for the first load.

Doyle Evans, son of Mr. and Mrs. L.E. Evans, is expected to arrive on the east coast this week after 39 months of overseas duty in Austria. When he left for Austria, he was 18 years old.

10 Years Ago

Young Miss Sharon Wrinkle was honored on her sixth birthday Monday afternoon, June 18, at a birthday celebration given by her mother, Mrs. Roy Wrinkle, at their home, 613 West Avenue J.

Games of "Hide the Thimble," "May It?" and "Drop the Hankie" were played by the six young ladies. Pink birthday cake, lemonade and favors were enjoyed following the games.

Guests were Brenda St. Clair, Brenda Weeks, Prisca Young, Donna Lambert and Lauren Hall. Mrs. Wrinkle was assisted by Sharon's sister, Cynthia and brother, Gary.

20 Years Ago

Cpl. and Mrs. Jess P. (Pesky) Winn spent last weekend with his parents, Cpl. and Mrs. Winn live in Roswell, N.M. They have a new son, Jimmy Don, and a daughter Bobby Shawa.

The first load of wheat was received at the Lariat Elevator last Friday, June 13 from D.O. Burlismith. The manager of the elevator, Boone Allison,

A GAS LIGHT
gives a little feeling of HOME to your house

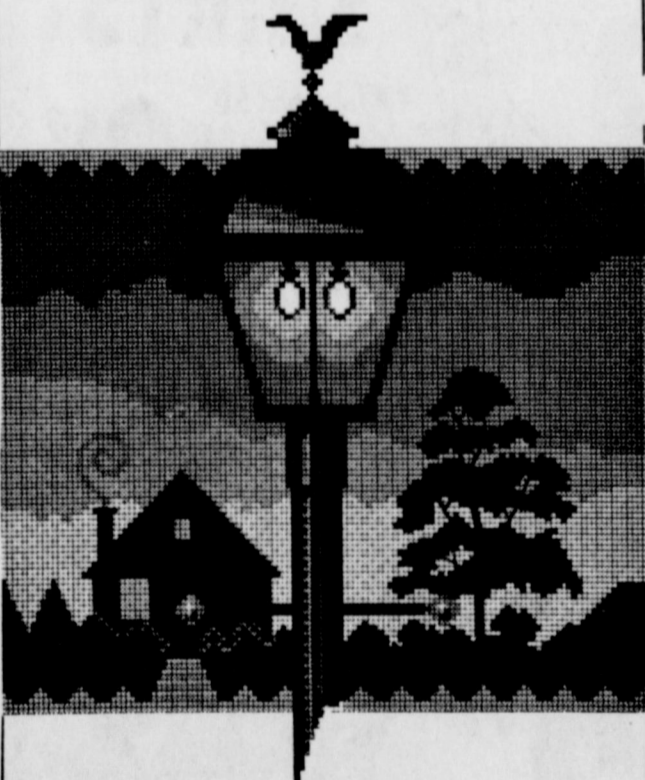

... adds something to its personality... feels friendly when you return home at night or guests come over. A gas light casts a gentle glow that doesn't attract insects and adds a touch of safety that can make you feel a little more secure and sleep a little softer. And for lasting beauty, it's crafted from rust-free aluminum.

Call Pioneer Natural Gas Company or ask a Pioneer employee you know about an outdoor gas light.

It's a touch to your home... you'll like the feel of.



PIONEER NATURAL GAS COMPANY

SAVE \$100 ON THIS BIG FAMILY-SIZE, FROST-FREE REFRIGERATOR-FREEZER



YOUR CHOICE—White, Avocado, Harvest Gold

Big, Beautiful—Over 17.5 Cu. Ft. of Storage, And Only 30" Wide

299⁸⁸

- NO FROST Freezer Holds 181 Lbs.
- Lighted No-Frost fresh food area has 3 adjustable cantilever shelves
- Roomy twin crispers hold 3/4 bushel of fresh fruit and vegetables
- Deep door shelves hold 1/2-gal. milk cartons, egg racks, dairy bars
- Separate temperature controls for refrigerator and freezer

CONVENIENT CREDIT TERMS AVAILABLE

APPLIANCE

CARNIVAL



228 So. Main

Western Auto



272-3112

Hunting & Fishing Licenses Sold



Theft Insurance

The rising theft of coin and stamp collections, of expensive paintings, art works and antiques points the need for insurance. 'All Risk' insurance covering theft, loss, or accidental damage is offered by POOL INSURANCE Agency.

POOL Insurance Agency

Joe Smallwood
Bob Blackwood
MULESHOE Ph 272-4531



Retirement Party Honors Mrs. Young

Mrs. W.E. (Maud) Young was honored with a surprise retirement party at the home of Mr. and Mrs. Boyd Landers on Friday evening, June 16. Mrs. Young will retire from her job at the Post Office on June 30 after almost 25 years of service. She would have worked 25 years this October.

Mrs. Young was presented an engraved diamond wrist watch from the Post Office employees. A special guest of honor at the party was Buck Woods, a former employee of the Post Office, who worked with Mrs. Young for many years. Other special guests were members

of her family, her daughter and family, Mr. and Mrs. Tommy Haley, and her grandchildren and great-grandchildren, Mr. and Mrs. Phil Wilcox and Crista, and Mr. and Mrs. Jerry Haley and Stacey.

DeFore Appears At Hayloft

The ever popular star of the television series "Hazel", Don DeFore, is now in rehearsals for the new Hayloft Dinner Theater production of "Any Wednesday" with preview nights June 27, 28, and 29.

DeFore received his initial training at the Pasadena Community Playhouse School of the Theater, considered one of the finest in the world; and subsequently appeared in several Broadway productions. He worked in Hollywood under Warner Brothers, Metro-Goldwyn-Mayer, and Hall Wallis, appearing in such memorable motion pictures as "It Happened On Fifth Avenue" and "Affairs of Susan".

In 1952, DeFore contracted to star in the series "Ozzie and Harriet", in which he created the notable role of Thorny, the neighbor. In 1961, he began co-starring with Shirley Booth in the popular series "Hazel" as the hilarious Mr. B.

Also an author, DeFore wrote the book "With All My Love", based on his teenage daughter's experiences as an aide in a Korean Orphanage, and "Absence of Laughter", the story of his trip behind the Iron Curtain as an official delegate to the Moscow Film Festival. DeFore will be in Lubbock throughout the run of "Any Wednesday" and reservations for the Monday through Saturday performances can be made by calling 866-4213 or writing the Hayloft ticket office.

Progress 4-H Horse Club Participates In Area Play Days

The Progress 4-H Horse Club held their open Play Day on Saturday, June 3, at the Muleshoe Roping Arena.

Clubs participating were Three Way, Earth-Springlake, Vega, Texico, Levelland, Muleshoe and Progress.

The high point trophy was won by the Earth-Springlake Club.

A high point buckle was presented to a boy and girl in each age group. Those winning were: pee wee girl, Sharon Carpenter of Progress; pee wee boy, Curtis Wheeler of Progress; young junior girl, Kimmi Waters of Vega; young junior boy, Kelly Hill of Levelland; junior girl, Dawn Branscom of Earth-Springlake; junior boy, Curtis Carpenter of Progress; senior girl, Elizabeth Pierce of Texico and senior boy, Terry Wheeler of Progress.

The following are a list of the contestants and the points they earned in the play day.

Pee wee contestants were: Sharon Carpenter, Progress, 23; Melinda Presley, Progress, 22; Starla Black, Muleshoe, 6; Curtis Carpenter, Progress, 29; John Warren, Three Way, 15; Lynn Moore, Progress, 14; Shannon Leavitt, Vega, 14; Cliff James, Earth, 8; Todd Koonitz, Earth, 1 and Jame Johnson, Three Way.

Young junior participants were Kimmi Waters, Vega, 28; Carla Taylor, Earth, 14; Tomi Johnson, Three Way, 5; Lisa Brimhall, Earth, 5; Sandy Koonitz, Earth, 2; Kelly Hill, Levelland, 19; Brian Kirby, Three Way 17; Brent Gunter, Progress, 15; Tommy Wheeler, Progress, 12; Tommy Stoneham, Progress, 8; Trey Stoneham, Progress, 4; and Britt Crooks, Texico, 3.

Junior contestants were: Dawn Branscom, Earth, 22; Wendy Branscom, Earth, 14; Gia Crooks, Texico, 11; Curtis Carpenter, Progress, 27; Steve Christian, Texico, 16; Ronnie Hill, Levelland, 15; Monty Leav-

Post office employees and families attending were: W.E. (Wendy) Young, Mrs. Buck Woods, Mr. and Mrs. Paul Scott, Mr. and Mrs. Doyle King, Mr. and Mrs. Kenyon Dean, Mr. and Mrs. Delmer McCarty, Mr. and Mrs. Charles Ball, Mr. and Mrs. Spencer Beavers, Mr. and Mrs. J.R. King, Mr. and Mrs. Oran Simms and Mr. and Mrs. Burl Mardis and Becky. Mr. and Mrs. Young came to Muleshoe in 1935 from Quan-

nah when they received the bid on the mail route from Muleshoe to Olton. Soon after moving to Muleshoe, Young started working for the city and Mrs. Young continued with the mail route for several years before beginning her job in the Post Office in 1947.

The Youngs are parents of two children, Mrs. Tommy Haley of Muleshoe and Lowell Young of Oklahoma City. They have five grandchildren and five great-grandchildren.



SURPRISE PARTY...Mrs. W.E. (Maud) Young was honored with a surprise retirement party held in the home of the Boyd Landers on Friday evening, June 16. Young looks on as she admires the engraved diamond watch given her by the Post Office employees.

WEDDING PLANS REVEALED...Mr. and Mrs. Jimmie Clements of Bovina announce the engagement of their daughter, Denise, to Joe W. Jones, son of Mr. and Mrs. J.T. Jones, also of Bovina. The couple will be married Friday, June 23, at 7 p.m. in the Bovina United Methodist Church. Miss Clements and her fiancé are graduates of Bovina High School and have attended Texas Tech University. The bride-elect is the granddaughter of Mr. and Mrs. Jim Clements of Muleshoe.

Muleshoe Rotary Ann Attends Houston Convention

HOUSTON--Mrs. David Anderson, of Muleshoe was among the 18,000 Rotarians and guests from more than 65 countries who attended the 63rd annual convention of Rotary International, June 11 to June 15, 1972, in Houston. Mrs. Anderson, a Rotary Ann of the Rotary Club of Muleshoe, was accompanied by her daughter, son-in-law and children.

The theme of the convention was reflected in major addresses encouraging Rotarians to forward the Rotary ideal of service through their businesses and professions and through their activities as individual citizens concerned with the condition of human beings all over the world. Among the speakers: Geoffrey Kemp, professor of international politics at Tufts University and an associate of the Institute for Strategic Studies in London; Jan Prawitz, special assistant for the disarmament of Sweden's Ministry of Defense and adviser to the S.A.L.T. talks in Geneva; John Hannah, administrator of the Agency for International Development; Leonard Woodcock, president of the United Automobile, Aerospace and Agricultural Implement Workers of America; and Robert W. Cox, director of the International Institute for Labor Studies in Geneva, Switzerland. The gathering was also addressed by His Eminence, Juan Cardinal Landuzare Ricketts, Archbishop of Lima, Peru, and Roy D. Hickman, of Birmingham, Alabama, incoming President of Rotary International for 1972-73.

Conventioners also applauded a number of entertainment events with a distinct southwestern flavor. Among them: a spectacular featuring the U.S. Marine Drum & Bugle Corps, and Minneapolis-St. Paul, Minnesota, U.S.A., in 1974.

Set Boundaries For Your Child

Do you give your child the security of limits?

"Each child needs definite boundaries," Mrs. Robin Taylor, Extension county home demonstration agent, said. "He needs to know how far he can go."

According to Mrs. Taylor, freedom and limits needed are different for every child. "Some children seem to need a high fence. Others can manage with a low one."

Deciding limits for each child is hard to do, she pointed out. But there are some key questions to help you set boundaries. Ask if the limit is necessary for the child's safety or for the safety and well-being of others.

Is the limit necessary for the protection or property? Is it

primarily for the convenience of adults?

Does the boundary prohibit the child from experimenting? Ask if it is still necessary or if he has outgrown its usefulness. If it is necessary, how can it be enforced?

"Not all limits need to be explained to the child, but the parent should understand the reason for the rule," she urged. All too often parents simply reply, "Because I say so," without thinking about the reason for the boundary. Other parents slip into the habit of automatically saying "no!"

"Children cooperate more with fewer, well-defined limits that are strict," Mrs. Taylor said. "Let your child make his own decisions within these limits, and as he grows older, let him help decide on new limits."



BIRTHDAY PARTY...The Mary Martha Circle of the First United Methodist Church hosted a birthday party for Tressie Webb, 63, the only Nursing Home resident having a June birthday. The party was held at 2:30 p.m. Tuesday, June 20. Mary Beth Dillman played the piano for group singing.

A shoe bag is perfect in the hall closet or the cleaning closet. It'll help you keep up with small articles from gloves to wax and extension cords.

Toss those dirty powder puffs in the washer with your clothes. They'll come out of the dryer like new. And, think of the money you'll save.

WHERE EVER YOU GO THERE'S FRIENDSHIP

When You Stay at Owner-Managed

FRIENDSHIP INNS

IN BIG SPRING, TEXAS Your Friendship Inn is THE PONDEROSA MOTOR INN. You'll enjoy the lovely accommodations at the Ponderosa Motor Inn, featuring TV (some color), heated pool, room service and fine restaurant.

2700 S. Gregg St. (S. of intersection of Hwy. 87 & Farm Road 700 on U.S. 87 S.) Phone: Area 915-267-5347

There is a difference in attitude and personal attention when you stay at a Friendship Inn and many luxury features for you to enjoy.

- Sparkling Clean Rooms • Free TV • Free Ice • Wall to Wall Carpeting • Swimming Pools • Fine Restaurants on premises or close by

USE ANY OF THESE WORLD FAMOUS CREDIT CARDS TO CHARGE YOUR ACCOMMODATIONS



If You Are Planning A Trip WRITE FOR COMPLIMENTARY TRAVEL GUIDE Or pick one up and a FRIENDSHIP INN FAMILY DOLLAR at your nearest Friendship Inn.

FRIENDSHIP INNS INTERNATIONAL
245 West on North Temple Street
Salt Lake City Utah 84103
Please send me COMPLIMENTARY TRAVEL GUIDE.
NAME _____
ADDRESS _____
CITY _____ STATE _____ ZIP _____
Please include self-addressed stamped #10 envelope.

WHERE YOU ALWAYS BUY THE BEST FOR LESS

GIBSON'S DISCOUNT CENTER

MULESHOE, TEXAS OPEN 9 am to 8 pm Mon. thru. Sat.

Lilt SPECIAL

STYLE KIT the home permanent with the soft wave look

76¢ ea.

Up to \$3.50 CASH REFUND by Mail from GLEEM II

when you buy FIVE Family Size (6.75 or 7.0 oz.)

Better than FREE! Buy 5 tubes for 64¢ each and get \$3.50 refund from Procter & Gamble

America's Number 1 Shampoo

Get a 50¢ Head & Shoulders coupon by mail when you buy one Head & Shoulders (any size) with in-store certificate. Mail in by August 31, 1972. See our display for details.

Gibson Special HEAD & SHOULDERS SHAMPOO
3.6 oz. Reg. Lotion
2.4 oz. Reg. Jar
2.7 oz. Reg. Tube
Your Choice

59¢ ea.

LILT Deluxe PERMANENT Gentle, Regular or Super

97¢ ea.

SCOPE MOUTHWASH 3 oz Trial Size 15¢ mfg. ret.

7¢ ea.

30 Qt. STYROFOAM ICE CHEST

#576 without handles
Gibson Special

83¢ ea.

HERITAGE HOUSE DACAMINE BROADLEAF WEED KILLER Pint

\$1.17 ea.

DIAMOND Nylon Reinforced GARDEN HOSE #1610 5/8 x 50'

\$4.57

50% MALATHION INSECT SPRAY

Kills over 100 kinds of insects on shrubs, flowers, lawns, fruits, vegetables, trees and pets. Safe on all vegetables.

8 oz. \$2.25 mfg. sugg. ret. Size

\$1.17 ea.

THOMPSON SPRAYERS

#70 Twin Circle Fan
#100C Circle Spray
#100R Rectangle Spray
Your Choice

53¢ ea.

Lawn Chair

RE-WEBBING 17 ft. #120

14¢ ea.

EVENFLOW Air Conditioner PUMP #HY3 5000cfm

\$4.57 ea.

RALLY CREAM WAX 18 oz. with Applicator Top

Gibson Special

\$1.37 ea.

AQUA JET CAR WASHER #S-449 Gibson Special

\$2.47 ea.

COLEMAN 2 Mantle LANTERN #220F

\$12.97 ea.

GOLD SEAL OIL FILTER #GF-1 Gibson Special

\$1.19 ea.



DRAWING FOR LUCKY TICKETS... Miss Muleshoe, Stephanie Bryant is pictured as she drew the names of the beef and pork winners at the drawing Saturday. The beef and pork were given away by the Muleshoe Jaycees with proceeds going to the Muleshoe-Stegall Opportunity Fund. Pictured are left to right, Little Miss Muleshoe, Michele Parkman; Dwyan Calvert, project ticket chairman; Dick Howard, project chairman; Miss Muleshoe; and Gene McGuire.



John Tower
United States Senate
COMMITTEE ON ARMED SERVICES

One of the best investments we can make in this country's future is to insure the best possible education for as many members of our society as possible.

Our men and women in uniform, and our veterans of military service should not be overlooked as we seek to provide full educational opportunities.

The Congress is presently considering legislation to increase the educational benefits of the G.I. Bill which provides financial assistance to veterans who continue their education after their discharge. The G.I. Bill has proved to be one of the most successful ways in which our society can repay those who have taken time out from their normal lives to help meet our military manpower needs. It has proved most helpful in assisting veterans return to a useful and productive civilian life. I am supporting an increase in the G.I. educational benefits. This increase is necessary to offset the spiraling costs of education and keep it within the financial reach of most veterans.

The House has already passed a bill to raise educational benefits for veterans. The Senate has completed hearings on a similar measure which I am co-sponsoring and should be able to act soon. I am assured that the Congress is hopeful that final passage can come in time to be effective for the upcoming fall semester.

The G.I. Bill does not cover full educational costs. Veterans must demonstrate their good faith by financing the remainder of the expenses themselves. But the current unemployment situation for Vietnam Era veterans is critical and the part-time job market, a primary source of financial support for veterans using their G.I. benefits, is slight. In an effort to expand the part-time job market for students, the Congress included in the more general Higher Educational Act already passed a provision creating the Work-Study for Community Learning Program. I am proud

to have been a co-sponsor of the amendment adding this provision.

This new program authorizes federal funds for allocation to the States for assisting public, private or non-profit agencies to pay the salaries of students employed by such agencies which are providing needed community services. Such Community Services might include work in environmental quality, health care, public safety, crime prevention and control, or nearly any other field of human and community improvement. Employment of students on a part-time basis to fill this need will aid both the students and the communities.

The Higher Education Act amendment provides that Vietnam Era veterans will be given preference in the hiring of students under the Work-Study Community Learning Program. This should significantly aid veterans who need jobs in order to meet educational costs and enable them to take advantage of their G.I. benefits.

Another important area of education involves our men and women still in uniform. The American Association of Community and Junior Colleges and the Department of Defense is now cooperating to improve the educational opportunities of many servicemen. I applaud and endorse this program.

Servicemen, by nature of their duty, are frequently transferred from base to base. Thus, servicemen encounter greater difficulties in amassing the necessary number of educational credits from a single institution to earn a degree.

To remedy this situation, the Servicemen's Opportunity College is being created. Its members are community and junior colleges located near military installations throughout the nation. Such a college will agree to accept the credits of a serviceman accumulated at another member institution, and to award the serviceman a diploma upon meeting the same set of requirements established

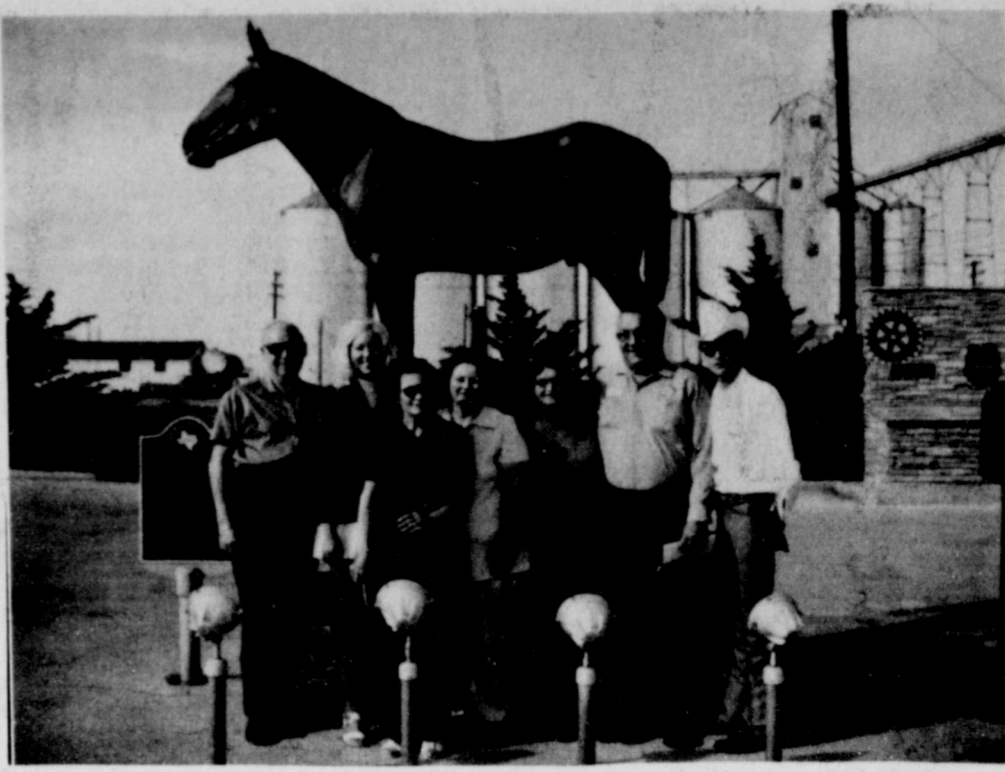

TOURIST OF THE WEEK . . . Named Tourist of the Week Friday by the Muleshoe Chamber of Commerce and Agriculture were Mr. and Mrs. Dick Robertson of Dallas and Mrs. Anna Mae Caulkins of Jacksonville, Fla. They were passing through Muleshoe on their way to Colorado to visit Mr. Robertson's brothers. Robertson is a self-employed male nurse and Mrs. Caulkins works with convalescent people in their homes. They received a free night's lodging in Muleshoe, plus a variety of other free gifts. Pictured left to right are Robertson, Ambassador-dette Donna Howard, Mrs. Robertson, Mrs. Caulkins, Mr. and Mrs. W.C. McMahon of Mac's Fina, the sponsor family of the week, and Chamber Manager, Glen King.

LETTERS TO THE EDITOR

The article in the June 8, 1972, issue of The Muleshoe Journal entitled "Farm Bureau Takes Stand Against Chavez" presents several issues in the farm labor movement, but from the Farm Bureau's point of view. From the standpoint of equal protection under the law, as guaranteed by the Fourteenth Amendment to the Constitution of the United States, we wonder if the position of the Farm Bureau, or of the farmers themselves, can really be considered "fair to everyone involved". Specifically, just as the Farm Bureau advocated that the United Farm Workers Organizing Committee be treated the same as industrial unions under terms of the National Labor Relations Act (by being subject to anti-secondary-boycott provisions), should not the agricultural worker be given equal status with the industrial worker under Sections 6(a) and 7(a) of the Fair Labor Standards Act, which provide for uniform minimum wages and overtime compensation, respectively. And just as the Farm Bureau supports protection of the farmer against

strikes at harvest time, should not the farmworker be afforded the protection of unemployment insurance, as guaranteed most industrial workers under state statutes and the Federal Unemployment Tax Act. Along with creation of an "Agricultural Labor Relations Board", which would presumably benefit farmers and farmworkers equally, it seems only reasonable, too, that benefits currently available to farmers under the various "agricultural adjustments" ("price support" and "farm income stabilization" programs of the U.S. Department of Agriculture should be extended to the farmworker, as well, who helps make the nation's agricultural abundance possible and who suffers more than the grower at the hands of low markets.

If the Farm Bureau really has the welfare of the farmer in mind, it must also be concerned for the interests and equal protection, to its full extent, of the migrant and seasonal farmworker.

NAMEWITHELD
Chicanos Unidos-Campesinos
Muleshoe, Texas

News of Our SERVICEMEN
Keith Pease

Ft. Polk, La. Army Private Keith A. Pease, 21, whose parents, Mr. and Mrs. William H. Pease, and wife, Brenda, live on Route 2, Muleshoe, Tex., recently completed eight weeks of basic training at the US Army Training Center, Infantry, Ft. Polk, La.

He received instruction in drill and ceremonies, weapons, map reading, combat tactics, military courtesy, military justice, first aid, and Army history and traditions. Pvt. Pease received his training with Company D of the 1st Brigade's 1st Battalion.

A Crusher

A much-married Hollywood actor was confronted by a gay damsel.

"Hello, there," she greeted him; "don't you remember me? Ten years ago you asked me to marry you."
"Really," yawned the actor, "and did you?"

Economic Stabilization

Questions and Answers

throughout the system.

In addition, the Servicemen's Opportunity College will seek to develop tests for servicemen to allow receipt of equivalent college credit for the training and knowledge accumulated through a serviceman's military activity. Many servicemen acquire important technical skills while in military service. This equivalency testing program will translate a skill into a meaningful record for employment and education purposes after discharge.

Later this month, June 26, representatives from the American Association of Community and Junior Colleges, the Department of Defense, the community and junior colleges of Texas and the military installations in Texas, will meet in Austin to initiate the Servicemen's Opportunity College in Texas. This is an innovative program designed to meet an important need. It has my full support.

The trouble about the candidates who know it all is that there are so many of them.

Q. Will the Internal Revenue Service issue a notice of violation to a landlord who fails to abide by the notice requirements of the rent regulations, even where the rent to be charged is lower than that permitted by the regulations?
A. Yes. The IRS will issue a notice of violation to landlords who violate the notice requirements, even where the rent charged would otherwise be permitted by the rent regulations.

Q. Now that small businesses have been exempted from controls, can my doctor, who employs only a few people, raise his fees without regard to the price regulations?
A. No. The small business exemption, which exempts from controls certain firms with 60 or fewer employees, does not apply to health service and construction industries or landlords.

Q. Can the Pay Board, in considering the first year increase in a contract, also rule on the validity of the second and third year increases and order a reduction?
A. Yes. While normally the Board is concerned only with increases occurring in the first control year, in circumstances where it appears that the second and third year of the contract and are so large as to constitute an attempt to compensate for wages reduced by the Pay Board in the first year, the Board has authority to rule on the appropriateness of such increases.

Selfishness is at the bottom of most human conflicts; you can't reform your neighbors, but you can work on yourself.

1st ANNIVERSARY SALE

FREE DRAWING
Come in and Register
for
FOUR LEE STEEL TRAK BELTED TIRES TO FIT YOUR CAR

FREE COFFEE & SPUDNUTS
will be served

Thurs Fri & Sat
June 22, 23, 24

FIVE AM/FM TRANSISTOR RADIOS
To Be Given Away

PASSENGER TIRES
GT RADIAL BELTED

Size	Replaces	Base Price	Sale Price	F.E. Tax
BR78-13 (175R13)	7.00-13	\$ 39.04	\$35.14	\$2.09
EP78-14 (165R14)	E78-14	41.21	37.09	2.42
FR78-14 (195R14)	F78-14	43.80	39.42	2.77
GR78-14 (205R14)	G78-14	47.94	43.15	2.85
HR78-14 (215R14)	H78-14	51.46	46.31	3.02
BR78-15 (165R15)	5.90-15	37.81	34.03	2.05
FR78-15 (195R15)	6.00-15	43.66	39.29	2.70
GR78-15 (205R15)	F78-15	48.00	43.20	2.90
HR78-15 (215R15)	G78-15	53.40	48.06	3.16
JR78-15 (225R15)	H78-15	58.00	52.20	3.34
LR78-15 (235R15)	J78-15	60.46	54.41	3.49

40,000 MILE GUARANTEE

GS 300 78 RM

Size	Ply	Replaces	Base Price	Sale Price	F.E. Tax
C78-13	4	7.00-13	\$29.23	\$23.68	\$1.95
C78-14	4	6.95-14	29.88	24.20	2.08
E78-14	4	7.35-14	30.77	24.92	2.24
F78-14	4	7.75-14	32.61	26.41	2.39
G78-14	4	8.25-14	35.62	28.85	2.56
H78-14	4	8.55-14	38.10	30.86	2.75
J78-14	4	8.85-14	42.95	34.78	2.95
F78-15	4	7.75-15	33.34	27.01	2.43
G78-15	4	8.25-15	36.47	29.54	2.63
H78-15	4	8.55-15	39.02	31.61	2.81
L78-15	4	9.15-15	42.86	34.71	3.16
9.00-15	4	—	41.72	33.79	2.90

For West Texas' Best Tire Buy... **LOOK TO SHOOK**

Shook Tire Co.

LEE OF CONSHOHOCKEN

301 N. FIRST Muleshoe, Texas Phone 272-3420

WIN

THIS WEEK'S POT

NOTHING TO BUY

\$

1000

FREE CASH!

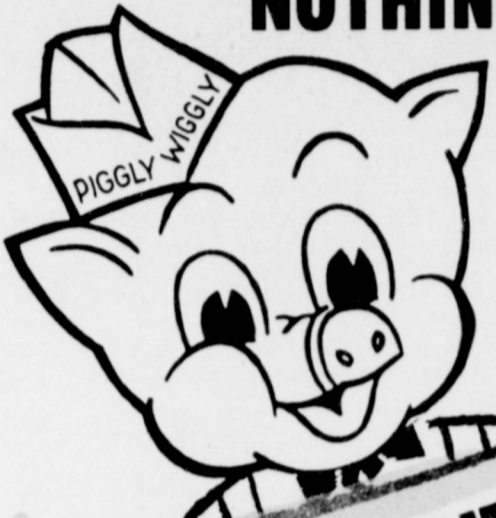

You do not have to be present to win

NEW EXCITING WEEKLY GIVEAWAY
at
PIGGLY WIGGLY

Get your card punched today!

JACKPOT

Register just once, get your Jackpot Card punched each week and you will be eligible to win free cash dollars.

Register at the following Piggly Wiggly Store only...

**Muleshoe
Texas**

PIGGLY WIGGLY

© Copyright Shop Rite Foods, Inc. 1972.

Register just once...you're in the pot every week!

RULES;

Q—How do I participate?

A—Fill in and deposit Registration Card and then sign and punch your Jackpot Day Card for first award of \$100.00.

Q—How do I continue to participate?

A—Punch your Jackpot Card at our store each week thereafter for each new award.

Q—How big is each award?

A—Never below \$100.00. Award increases \$50.00 each week if not claimed, then begins again at \$100.00

Q—Do I have to buy anything to punch my Jackpot Card?

A—No. There is no charge or obligation of any kind.

Q—Do I have to be present to win?

A—No. Winner will be notified or name posted in our window.

Q—How many times can I register?

A—One time. Your registration Card remains in our Jackpot Day container.

Q—Who is qualified to register and obtain a Jackpot Card?

A—Any adult person.

Q—When and where will the drawings be held?

A—At our store each Friday at 6:00.

Q—If my name is drawn and my card is punched for week before but not for week of drawing, can I win?

A—No. Your CARD MUST BE PUNCHED FOR WEEK YOUR NAME IS DRAWN.

Q—Can card be punched in advanced or ahead of time?

A—No. Cards punched in advance are VOID.

Q—Can one person punch Jackpot Day Card for another person?

A—No. Each person MUST punch his own card.

Q—Who does the drawing?

A—Some disinterested party not connected with the store.

Q—If I lose my Card, or if it gets ruined, can I get another one?

A—Yes, but it is not necessary to register again. We do not pay on card that has been punched ahead or name erased.

Q—Is this program secret?

A—No, please tell everyone.

Q—How long do I have to claim award?

A—Until Tuesday at closing.



CHORUS TO PRESENT CONCERT...The Medina Home Chorus will present a sermon in song at the Muleshoe Church of Christ, Sunday, June 25, at 7 p.m. This is the fourth summer the chorus has toured throughout Texas presenting a Capella music. The boys and girls range in age from 14-19 and are directed by Eugene N. Helm.

STATE CAPITAL Highlights AND Sidelights

by Bill Boykin
TEXAS PRESS ASSOCIATION

MEXICO CITY--Mexico opened an institution of higher learning in the United States this week -- in San Antonio, Texas. Why?

The answer to that question lies in the personality, leadership and goals of Mexico President Luis Echeverria Alveara. The new dynamic President of Mexico is visiting the U.S. this week to discuss a couple of major problem areas between Mexico and this country.

If his track record here comes close to his achievements in Mexico since his inauguration December 1, 1970, he will go back home with some commitments about the Mexican laborers in California and the salinity problems of the Mexicali Calley caused by the Colorado River water.

His visit to Texas gave this state a clue to his major goals in Mexico. He dedicated the San Antonio Mexican Cultural Institute -- located in HemisFair's Mexoco pavilion. It is symbolic of the principal changes Echeverria is attempting in Mexico's way of life.

His enthusiasm and determination to solve Mexico's problems has become contagious among all government leaders in his country.

His common workday is 12 to 14 hours -- with no complaints from Mexico's government leaders and their staffs. There is no "siesta" in Mex-

ican governmental circles these days. The new leadership in Mexico is determined also to get rid of the "manana" image-- and turn it to "today and tomorrow."

They recognize internal problems -- and have programs to do something about them.

"Most of Mexico's problems can be solved by education," Echeverria believes.

His program for educational reform in Mexico points out the fact that he means what he says.

Echeverria anticipated the country's education problems before he started his six-year term as president (a president may not succeed himself in that country).

"President Echeverria studied the country's population statistics and discovered that 500,000 children per year will be entering the elementary education program," states Mexico's Secretary of Education Victor Bravo Ahuja.

"Mexico has a population of 50,000,000 -- half of which is in the rural areas. One-fourth of the population is between six and 14 years of age. There were no schools for 150,000 students wanting to enter elementary school.

"More than 12,000 new teachers must be trained each year to educate these new students," the Secretary of Education continued.

Mexico will have 11,000,000 or one-fifth of its entire population in elementary school this year. Only 57% of the elementary school students finish grade school -- and this is up from 45% two years ago. Echeverria's goal is to get 75% of the grade school students into high school.

He does not believe all high school graduates should go to college. (There are 133,000 students attending the University of Mexico this year.)

Echeverria has more than doubled the budget for technical institutes. Although the cost of college is only \$12 to \$15

a year tuition in Mexico, the Mexico President is trying to direct high school graduates into technical and trade institutes. "We believe that it is a mistake to send everyone to a university. The President's education policy has three principal points," the Secretary of Education relates, "giving students a chance to accept every educational opportunity, get into their working lives without frustration, and the economic opportunity for everyone to be educated."

Here are some other facts and figures given to newsmen by Mexico's Secretary of Education Victor Bravo Ahuja.

*27% of the national budget (up 23% from last year) goes into education.

*66% of the people on Mexico's federal government payroll work in education.

*88% of education in Mexico is financed now by the Federal government.

With all of this interest on education -- it is easy to see why President Echeverria wanted to open a Mexican educational institution in San Antonio.

More buildings will be added later, classrooms, labs and a library. Operated by the Secretary of Foreign Affairs Emilio O. Rabasa, the Institute will feature classes in Spanish for four levels, also anthropology, literature and Mexican history. Exhibits of Mexican arts and crafts, Mexican painting and excavations of ancient temples will be featured also.

AUSTIN, TEX. -- Legislative leaders are predicting a quick end to their longreaded special session which began last Wednesday.

Gov. Preston Smith caught nearly everybody by surprise when he announced he has discovered an additional \$125 million in federal funds which can be applied to welfare.

The federal windfall for social services to the needy was Smith's secret weapon to finance 1973 state operations without need for any new taxes.

Most lawmakers had concluded he would recommend an eight months' budget for welfare to make it possible to avoid another tax bill before he leaves office.

The governor proposed a \$4.1 billion budget for 1973 (\$818 million from general revenue).

Lt. Gov. Ben Barnes and House Speaker Rayford Price say they are optimistic about chances of finishing the budget-writing job

AW, I'M JUST GONNA' BE LOOKIN' AT SOME OF THOSE SOUTH AMERICAN COWS AND STUFF--



in two to three weeks.

Submission of other matters would keep the special session going longer, although Smith has indicated he is reluctant to broaden the call. A proposed new code of ethics has been drafted, and there will be pressure on the governor to submit it.

Welfare Commissioner Raymond Vowell told the joint finance committee he fully expects to get written confirmation from Health, Education and Welfare officials next week that the additional welfare funds will be available.

Comptroller Robert S. Calvert, who must certify foreseeable revenue before it can be obligated by the legislature, wants firm evidence the \$125 million will be available if he permits it to be counted in 1973 budget-writing. If Calvert declines to certify it, lawmakers almost certainly will turn again to the eight-month welfare budget idea.

DEMOCRATS CONVENE -- George Wallace and George McGovern were high-point winners in Texas delegate strength for presidential nomination at last week's stormy, marathon state Democratic convention.

Democrats milled around for more than 15 hours before they could agree on the slate of 130 Texas delegates who will attend the party's national presidential nominating convention.

Wallace got 42 of the delegates, McGovern 34, Hubert Humphrey 21, and 33 are uncommitted.

Main fireworks at the long-drawn-out convention came on the election of the largely-ceremonial vice-chairman. State Democratic Executive Committee Chairman Roy Orr of DeSoto was defeated 2,125 votes to 1,795 by Mrs. Eddie Bernice Johnson of Dallas, a black nominee for state Representative.

Gubernatorial nominee Dolph Briscoe had his way with other convention officers and nomination of Democratic national committeeman and committeewoman. Jess Hay of Dallas will be the new committeeman and Mrs. Roland (Jane) Blumberg of Seguin, the new committeewoman, Calvin Guest

of Bryan served as convention chairman.

GOPS CLASH -- Republicans who had anticipated a quiet, uneventful convention, ended up with some excitement of their own.

GOP gubernatorial nominee Henry Grover of Houston demanded the convention instruct the state Republican executive committee to meet and oust the party's state chairman and vice chairman, Dr. George Willeford

and Mrs. Malcolm Milburn of Austin. Grover claimed the leaders are doing nothing to help him get elected. His proposal was shouted down.

Party leaders deny there is a deep rift, claim they are backing Grover.

Rep. Fred Agnich of Dallas and Mrs. Tobin Armstrong of Armstrong were re-elected GOP national committeeman and committeewoman.

Boat Registration Shows Over 300,000

The Texas Park's and Wildlife's Boat Registration Branch reports that 300,000 boats have been currently registered as of May 23, 1972.

Although the common expiration date of March 31, 1972 has passed, transactions are still at a level of 1,000 to 2,000 per day.

Future registrations will not create the same volume problems, however, since the staggered registration program is now underway.

The first expiration date under the program is September 30, 1972. At that time registrations will expire.

Renewal notices will be mailed at a first class rate to those applicable boat owners during July. Each subsequent month shows expirations of 13,000 to 18,000 registrations.

Renewal notices will be mailed during a period of 60 but not more than 90 days preceding each expiration date.

The department reminds registered boat owners that changes of ownership must be reported within 15 days of the transaction according to the Texas Water Safety Act. Failure to do so may result in difficulty in renewing registrations.

The renewal fee and respective notice should be mailed to Austin not later than three weeks prior to the expiration date to facilitate processing. New or original registration numbers can be obtained with-

out delay by visiting any one of the department's 31 sales offices throughout the state.

Other important improvements have been made in the registration process. The old paper certificate of number has been replaced by a more durable plastic card.

Color coded decals, which remind boat owners of their expiration dates, must now be placed on both the port and starboard sides of the boat three inches to the right of the numbers.

Registration records are now computerized which increases access speed and insures greater accuracy.

By June 30, the department anticipates a 10-working-day processing period for boat registrations.

The overall improved program will result in fast, accurate service at no additional cost to Texas boat owners.

No Choice

Father--So you want to be my son-in-law?

Jack--No sir, but if I marry your daughter I don't see how I can help it.

Out of Orbit



I'D LIKE TO TRY ONE OF THOSE PLANETS WHERE YOU WEIGH NEXT TO NOTHING!



AREA YOUNG PEOPLE IN WASHINGTON...Timothy Jewlon Morris of Farwell and Miss Jennifer Lynn Davis of Muleshoe are pictured before the Capitol building in Washington, D. C. during the June 12-18 visit there on rural electric's Government in Action Youth Tour.

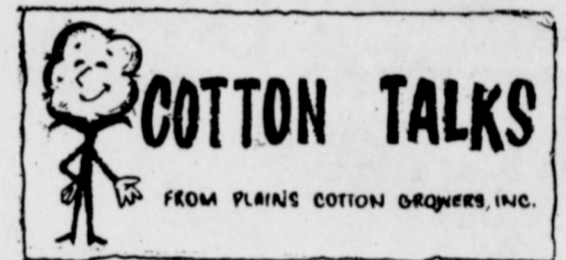

Texas cotton farmers have very little use for DDT. Therefore they have no cause for concern that the well-known insecticide is about to be banned in the U.S. Right? Wrong, says Donald Johnson, Executive Vice President of Plains Cotton Growers, Inc., Lubbock-based cotton producer organization.

DDT is used in some parts of the cotton belt, primarily for bollworm control, and is an important production tool in those areas. In Texas DDT is recommended only for control of cutworms and garden webworms, which are minor pests, and for control of flea-hoppers in the mix with toxaphene. It is not used in Texas for control of boll weevils or bollworms, the major pests.

"But the significance of the DDT ban, important as it is to cotton production in some areas, goes far beyond the immediate effect on cotton production," Johnson said.

Federal Environmental Protection Agency (EPA) Administrator William Ruckelshaus on June 14 announced an almost complete ban on DDT usage in the United States beginning December 31, 1972. DDT for several years has been under fire from "environmental purists" who maintain its use creates an unreasonable hazard to human health and various species of wildlife. They claim this hazard outweighs the benefits to crop production and to humanity as a means to controlling mosquitoes and thereby furnishing protection against such scourges as malaria, yellow fever, encephalitis and a number of other deadly diseases.

Seven months of hearing were held by EPA in Washington during which DDT opponents attempted to show that DDT causes severe damage to the environment. They failed. At the conclusion, hearing examiner Edmund Sweeney said "There has been proof that, on balance with the benefits, the present essential uses of DDT...do not create an unreasonable risk."

Accordingly, Sweeney recommended to Administrator Ruckelshaus that essential uses of DDT be continued. But the Administrator has apparently ignored the recommendation of the hearing examiner, ignored the absence of evidence to support claims of detrimental DDT effects, and announced a ban on DDT.

The alarm being voiced by agriculture is totally justified," Johnson says, "because the ruling denies use of a valuable production tool. But to many of us it is even more alarming by the EPA Administrator without cause having been shown."

DDT manufacturers and agricultural groups will no doubt take the case to court in an effort to set aside the Administrator's decision. And, if the evidence presented in court is the equivalent of that presented at hearings, the EPA ruling should be reversed. "Hopefully that will be the case," Johnson said.

"If minority groups of ill-informed environmentalists can pressure the EPA into banning DDT in the face of massive evidence that its benefits to society far outweigh any possible ill effect, then one is forced to ask what will be banned next, chocolate ice cream?"

At stake in the final court decision on DDT, Johnson believes, is the continued use of all insecticides, herbicides, fungicides and chemical fertilizers, and the loss of these chemicals would mean a return to "organic farming."

And, as Secretary of Agriculture Earl Butz has said, we can easily return to organic farming, but first we have to determine which 50 million people in the U.S. are going to starve.

The man or woman who is too busy to take a vacation is in for a great surprise, when he, or she, dies the world will hardly miss them.

CATTLE AND LIVESTOCK BUYERS

WE NEED MEN IN THIS AREA. Train to buy cattle, sheep and hogs.

We will train qualified men with some livestock experience. For local interview, write today including complete background, address, and phone number.

WESTERN MEAT PACKERS TRAINING, INC. 4318 Woodcock, San Antonio, Texas 78228

Health Thoughts

Dr. C. L. Goodpasture
D. C.

Many people wonder why a Chiropractor is so interested in the spine when often the complaint may be located in the stomach, kidneys, eyes, legs, etc.

Chiropractors are interested in the spine because it houses the main channel of life force ... called the spinal cord. The spinal cord may be likened to the great trunk of the tree from which many branches and sub-branches come forth.

The spinal cord and nervous system comprise the main communication system in your body carrying messages to and from the brain to every microscopic cell.

Then there is an open line so to speak ... that is, when the messages get through, all is well and health is abundant providing that moderation is the keynote of living. When there is a block to that life energy output it means that one or more of the bones of the spine is displaced slightly from its normal position.

Now you can see why the Chiropractor is so vitally interested in your back and spine. He is scientifically trained to locate and remove that block to life energy ... bringing you health and happiness.

One of a series of articles published in the public interest to explain and illustrate the practice of scientific Chiropractic, written by Dr. Goodpasture 1538 American Blvd. 272-3967

MACH IV

DRY 250-600 BU. PER HOUR WITH 10 POINT REMOVAL



THE SPACE AGE CONTINUOUS FLOW CROP DRYER DRIES, CLEANS AND CONVEYS THE GRAIN WITH AIR. THE GRAIN IS THE ONLY MOVING PART IN THIS DRYER. YOU CAN PROFIT BY THE HIGH QUALITY OF THE GRAIN FROM MACH IV.

AVAILABLE WITH PTO OR ELECTRIC POWER NATURAL GAS OR L.P.G. BURNER

WE ALSO HAVE BULK STORAGE TANKS AND AUGERING EQUIPMENT.

OLTON ROAD & ENNIS STREET, 806-293-5321 PLAINVIEW, TEXAS 79072



The car you drive is only as dependable as the service that it gets. We pride ourselves on the fine care we give every car we examine for road preparedness.

Plains AUTO PARTS P. O. Box 566 MULESHOE, TEXAS 79547

South Main Muleshoe Phone 272-4576

LUMBER

WOOD NATURALLY BE in the



READ and USE

CLASSIFIED ADS

WANT ADS PH.272-4536

CLASSIFIED RATES

OPEN RATES

First insertion, per word-9¢
Second and additional insertions-6¢

NATIONAL RATES

First insertion, per word-11¢
Second and additional insertions-7¢
Minimum Charge-

CARD OF THANKS.....\$2.00

Classified Display \$1.12 per col. inch

Double rate for Blind Ads \$1.15 per col. inch for Reverses

DEADLINE FOR INSERTION

Thursday's Muleshoe Journal-Noon Tuesday
Sunday's Bailey County Journal-Noon Friday

The Journals reserve the right to classify, revise or reject any classified ad.

Check advertisement and report any error immediately. Journals are not responsible for error after ad has already run once.

meets every Tuesday at 12:00
DINING ROOM
XIT Restaurant

Muleshoe Rotary Club
Kerry Moore, President

Jaycees
meets every Monday, 12 Noon
Jeff Smith, Pres.

Lions Club
meets each Wednesday, 12 Noon
FELLOWSHIP HALL
Methodist Church
W. T. Millan, President

Masonic Lodge
meets the second Tuesday of each month
practice night each Thursday
Fred Horn, WM
Elbert Nowell, Sec.

VFW Water A. Moeller Post #8570
8:00 p.m. 2nd & 4th Mondays
Old Priboth Skating Rink
George Tompkins, Commander

Muleshoe Oddfellows
meets each Thursday 7:30 p.m.
Luskly Green, Noble Grand

PERSONALS
\$100 reward offered for information leading to conviction of anyone damaging Journal Newspaper Stands.
21s-1-tf

HELP WANTED
WANTED: Beautician at once. Apply at Main Street Beauty Shop.
3-23t-tfc

FARM HELP WANTED: To operate sprinklers, good housing, full time, Dial 272-4842.
3-15s-tfc

Milker needed at A & J Dairy, Rt. 2, Box 70, Call 272-4042 or 272-4141.
3-25s-4tc

APTS FOR RENT
FOR RENT: Nice 1 and 2 bedroom apartments. Furnished and unfurnished. Bills paid. Smallwood Real Estate, 272-4838.
5-5t-tfc

ROOMS FOR RENT
FOR RENT: Bedroom at 410 West 2nd. Phone 272-3928.
6-16s-tfc

REAL ESTATE FOR SALE
HOUSE FOR SALE: Small down payment, 402 Chicago. Ph. 272-3179.
8-25s-4tc

FOR RENT: Trailer space on small acreage. Ph. 272-3179.
8-25s-4tc

FOR SALE: Three bedroom house. Would take smaller house for trade in Muleshoe. Call Earth Real Estate, Mary Nell Bleeker, Phone 272-3696.
8-25t-4tc

FOR SALE: Three bedroom house. Would take smaller house for trade in Muleshoe. Call Earth Real Estate, Mary Nell Bleeker, Phone 272-3696.
8-25t-4tc

FOR SALE: Three bedroom house. Would take smaller house for trade in Muleshoe. Call Earth Real Estate, Mary Nell Bleeker, Phone 272-3696.
8-25t-4tc

FOR SALE at a Bargain, older, 6 room and two bath house on large lot 319 W. Ave. E.
8-21s-tfc

HOUSE FOR SALE: 413 Austin, Ph. 272-3613.
8-25s-4tp

HOUSE FOR SALE: New 3 bedroom, brick, fully carpeted small equity, assume loan, 807 Avenue J. Call 965-2645 or 965-2617.
8-9t-tfc

FOR SALE: 3 bedroom brick house, fully carpeted, 2 baths, 1910 Ave. G. Ph. 272-5585.
8-25s-tfp

9. AUTOMOBILES FOR SALE

FOR SALE: Comet in good condition. Phone 272-4988.
9-25t-2tc

10. FARM EQUIP FOR SALE

John Deere #215 self-propelled swather, excellent condition, \$1500. Call 272-4842.
10-25s-8tc

12. HOUSEHOLD GOODS

CASH TALKS: 1972 Model Automatic zig-zag delux sewing machine. Full price, \$29.95. Twin needle, button holes, blind hems, fancy patterns, etc. Free delivery & instructions within 100 miles. Lubbock Sewing Center, 1913 19th St., Lubbock, Tex. Ph. 762-3126.
15-24s-tfc

FOR RENT: Two Electric Rug Shampooers, clean your carpet now and entertain in an hour with MASTER CLEAN RUG SHAMPOO. Wagon's Grocery, 272-4406.
12-48s-tfc

It's inexpensive to clean and upholster with BLUE LUSTRE Rent electric shampooer \$1. Perry's, 128 Main.
12-50t-tfc

Lost bright carpet colors...restore them with BLUE LUSTRE. Rent electric shampooer \$1. Higginbotham - Bartlett 215 Main.
12-50t-tfc

15. MISCELLANEOUS

FOR RENT: 2 Gulf Service Stations. One at 5th St. and Amer. Blvd. And one at 20th and Amer. Blvd. Contact John Smith, Gulf Oil Distributor, Ph. 272-4678.
15-24s-tfc

NOW OPENING for business; Shantel's Poodle Grooming Salon, Frankie and Betty Barrett, 364-3048, 210 W. 5th, Hereford.
15-24s-4tc

FOR SALE: Australian Shepard pups. Ph. 806-272-3515.
15-24t-3tp

FOR SALE: Pickup camper, 10 1/2 feet. Cab over, Sleeps four. C.J. Tiller- 946-2627.
15-24t-6tp

WANTED TO BUY: Lot on American Blvd. West. Phone 965-2907
15-25t-2tc

FOR SALE OR RENT: Nice nearly new one-bedroom trailer house. Carpeted and furnished. Call 272-3465.
15-25t-tfc

HAPPY FATHER'S DAY, Daddy. Love Jerril, Mark and Keith Gatewood.
15-25t-1tc

WANT TO DO LAWN WORK. Call Mike or Manuel Lopez, 272-3449.
15-25t-4tp

Congressman Bob Price

"I can't see how anyone who truly has the interest of the farmers and ranchers, small businessmen and their state government at heart could possibly oppose the bill to increase from 50 to 80 percent the federal share of the cost of the cooperative state meat inspection program," the Pampa Congressman asserted.

for a vote. "This bill has already been approved by the United States Senate," Congressman Price said. "One hundred Senators passed judgement on it and said it deserved to be inacted into law--and yet my opponent is putting himself above the Senate and refusing to allow even the full House Agriculture Committee to see it and consider it.

and yet my opponent is putting himself above the Senate and refusing to allow even the full House Agriculture Committee to see it and consider it. "The truth is," Congressman Price declared, "that the meat-cutters' union, whose servant he is, does not want this bill passed. The union does not want the states to get more funding for their inspection programs because it's difficult to unionize small state-inspected plants.

"Some states have already had to withdraw from the meat inspection program and turn it over to federal control because of the extra expense involved in new environmental control pressures to insure meat and meat products are not contaminated due to use of pesticides, medicated feeds and drug additives, along with programs to control bacteria, enforce standards for processed meat product and other new responsibilities," he explained.

"Withdrawal of states from performing this service would require expansion of the Federal Meat Inspection Program, thus requiring the federal government to further preempt jurisdiction of states over intrastate commerce. This would open the way for more unionization of meat plants and a tremendous enlargement of union power.

"On the other hand it would take away from Texas cattlemen a service they badly need. Many of our meat processing plants are not only small, they are located for the most part in rural communities. They make it possible for the cattle producers to sell their animals at the local level, at a fair price, and with the cost of transporting them long distances. This is very helpful to the producer with only a few head to market. These small plants also provide local jobs for community residents and they can sell meat to the consumer cheaper because they can operate with smaller overhead costs."

Congressman Price said reports from various states show that states overwhelmingly are in favor of continuing their own meat inspection programs for various reasons, including production of livestock, and feed lot operations, lower labor and overhead costs, and personalized service to meet the needs of local market clientele. State governments usually have a better understanding of the problems and needs of the small plants, he added.

"With all these considerations in mind, the only conclusion a reasonable and logical person can draw is that this legislation is being held in the subcommittee because the meat-cutters' union wants it there," Price said.



QUALIFY FOR DISTRICT...Bailey County 4-H Club members qualifying for competition in the District 4-H Club Horse Show to be held in Post are, back row, from left, Terry Wheeler, Sherman Presley and Bobby Henderson; middle row, from left, Laverne Carpenter, Tim Wheeler, and Dickie Hunter; and front row, from left, Connie Floyd, Tommy Wheeler and Curtis Carpenter.

is being held in the subcommittee because the meat-cutters' union wants it there," Price said.

Congress who would sell Texas farmers and ranchers out to the big unions."

JAMES GLAZE COMPANY
REAL ESTATE AND FARM & RANCH LOANS
Phone 272-4549 219 S. 1st, 42t-tfc

IF YOU WANT TO SELL OR buy see Lee Pool or Woody Goforth
Pool Real Estate
Ph. 272-4716
214 East American Blvd.
8-44s-tfc

Hard To Please
Girl--How do you like my bathing suit?
Sailor--All right, but you could show a little more discretion.

Girl--Gosh, some of you sailors are never satisfied.

POODLE GROOMING by appointment, 221 E. 4th, Call 272-5587.
1-28s-tfc

MULE SHOE MOBILE HOME, INC., 1807 W. Amer. Blvd. Phone 272-3574. Craft-made Quality Homes, All Sizes and Decors. Hours 10-7 p.m. Monday - Friday, 1:30-5:30 Weekends and Holidays.
15-25t-tfc

PEOPLE DON'T
Go Driving Just To Read Billboards!

PEOPLE DON'T
Have Windshield Wipers So There Will Be A Place To Stick Advertising Matter!

PEOPLE DON'T
Build Porches To Have A Place Where Circulars Can Be Thrown!

PEOPLE DON'T
Have A Mail Box Just To Get Circulars In So They Can Throw Them In The Waste Basket!

PEOPLE DO
Lay Their Money On The Line For The MULESHOE and BAILEY COUNTY Journals And You Can Be Sure They Are Buying It To Read!!

Advertisers are assured the readers are going through the paper to get their money's worth!

Every dollar spent in advertising in the MULESHOE or BAILEY COUNTY Journals will get better returns than that spent for any other form of advertising!!

PEOPLE BUY A NEWSPAPER TO READ THE NEWS--AND THE ADVERTISEMENTS!

MULESHOE PUBLISHING CO.

Over 2,500 Paid Subscribers

Farmcast
A Weekly Report Of Agri-Business News
Compiled From Sources Of The Texas Department of Agriculture
John C. White, Commissioner

Watermelons in good supply and good quality... To Shrink Or Not To Shrink... Pecan Hearing Set... Egg Production shows increase...

HARVESTING of watermelons is moving to the Cotulla, Pearsall and Pleasanton areas. Watermelons now are in ample supply and the quality is good, also. Market prices reported relatively firm.

WHICH OF THESE is the best deal? An offer of \$24.50 for your 400-pound steer calves without a shrinkage allowance, or \$25 with a four per cent shrink.

You can get the answer to this plus a lot of other valuable information on livestock marketing in a handy, compact booklet available from the Texas Department of Agriculture, Box 12847, Austin, Texas 78711. Ask for Livestock Marketing Handbook.

In the question above, the first offer will net you \$98; the second offer nets \$96.

Information in the handbook consists of three basic types: 1. conversion of live animals into dressed costs; 2. break-even cost charts for cattle feeding; 3. shrinkage section.

Also included are pointers to look for in selling your cattle as well as U.S. federal meat grades, average and range in dressing percentages of various kinds of livestock by grades, and motor freight rates for livestock in Texas.

Average yield of carcasses into retail cuts is also included.

The booklet contains tables showing the dressed costs at varying yields, shrinkage tables, and break even cost charts.

A HEARING involving the Texas Pecan Growers Association seeking certification to hold a referendum under the Texas commodity referendum law will be held June 15 at 10 a.m. in room 503-G in the Sam Houston office building in Austin.

The Texas Pecan Growers Association proposed to hold the election in all 254 counties in Texas. Main purpose of the hearing is to ascertain if the Texas Pecan Growers Association is representative of Texas pecan growers and if the referendum proposed is in conformity with the law.

Texas pecan production in 1971 was estimated at 23,000,000 pounds. Leading counties in production of pecans in Texas during 1971 included Gonzales, first, with 1,596,000 pounds; Guadalupe, second, 1,445,000 pounds; Hood, third, 1,180,000 pounds; Maverick, fourth, 959,000 pounds; Colorado, fifth, 880,000 pounds; Bowie, sixth, 876,000 pounds; El Paso, seventh, 784,000 pounds; Mills, eighth, 730,000 pounds; Comanche, ninth, 706,000 pounds; San Saba, tenth, 700,000 pounds.

More than half the counties in Texas have pecan production. Improved varieties normally account for about one-fifth of the state's production with four-fifths of the production coming from seedling varieties.

EGG PRODUCTION in Texas continued to increase during April. Texas egg production totaled 238,000,000 during the month; this is up nine per cent from a year ago. Texas layers totaled 12.6 million during April, three per cent above a year earlier.

Nationwide, total eggs produced numbered slightly more than six billion, up slightly from last year. The number of layers in the nation was down two per cent below a year ago at 314,000,000.

Records, Sheet Music, Accessories Guitar Lessons
PH. 272-3616
VENABLE MUSIC CO.
213 Ave. B, Muleshoe

FOR RENT
25' X 70' building for rent on Main Street
Call Vance Wagon, 272-4703.
15-1t-tfc

KREBBS REAL ESTATE
210 WEST FIRST
PHONE 272-3191

WILL BUY
Your Used Furniture & Appliances
Before You Sell
Call 272-3074

Have you tried everything to loose weight and failed?
Call 272-3291



WINS SHETLAND PONY...R.L. Mattiesen, center, held the lucky ticket Saturday and won a Shetland pony. The pony was being given away by the Lubbock State School. After accepting the pony, Mattiesen then donated it to the State School. Doyce Turner, right, read the name of the lucky winner to the crowd. Brett King, left, drew the name from the container.

Enochs News

By Mrs. J.D. Bayless

Guests in the J.W. Layton home Fathers Day were their children and grandchildren, Mr. and Mrs. Ernest Ellison of Lubbock, and their sons, Mr. and Mrs. Zane Ellison and children of Muleshoe, and Mr. and Mrs. Randal Ellison of Abilene, Mr. and Mrs. J.E. Layton and sons, Mr. and Mrs. Harold Layton and family of Enochs and Mr. and Mrs. David McDaniel of Lubbock. Other visitors were Mrs. Olive Angel, Mother of Mrs. Harold Layton, and Rev. Charlie Shaw.

J.D. Bayless drove to Muleshoe Sunday morning to visit his brother, Roy Bayless, who is a patient in the West Plains hospital.

Mr. and Mrs. Charles Seagler and daughter of Burkburnett and Mr. and Mrs. Wayne Harrington and children of Lubbock and two grand children, Kelly and Ronald Turner of Las Cruces, N.M., spent Fathers Day with their parents, the C.R. Seaglers, Kelly and Ronald will spend the week with their grandparents and their aunt, the Wayne Harrington's at Lubbock.

Visitors at the Baptist Church Sunday were Mr. and Mrs. Rusty Rowden and children of Lubbock, Mr. and Mrs. Wayne Harrington and children of Lubbock, Kelly Turner of Las Cruces, N.M., Mr. and Mrs. Charles Seagler and daughter of Burkburnett, and Mrs. Clara Childers of Dumas.

Supper guests in the home of Mr. and Mrs. Chester Petree Saturday night were their son and family, Mr. and Mrs. Dannie Petree and children of Lubbock.

Mrs. James Crocker and son of Tucumcari, N.M. visited her parents, Rev. and Mrs. Charlie Shaw Friday. They returned home Saturday and Mrs. Shaw returned home with her for a visit, then she will go on to Las Vegas, N.M. to visit her other daughter.

North of Enochs on the J.D. Bayless farm they received 4.8 inches of rain from Monday till Sunday morning. At the Wayland Altman farm, he received the first rain near Maple, receiving 1.9 inches of rain. On the R.H. Baker farm, he received one and one-half inches of rain.

Mrs. George Autry was admitted to the Methodist Hospital in Lubbock Sunday where she will receive therapy treatment. Her children, Shomye,

and Teresa are spending the week with their aunt and uncle, Mr. and Mrs. R.E. Thompson at Roswell, N.M.

The E.N. McCall's had their daughters home for Fathers Day, the Robert George family and the Rusty Rowden family of Lubbock.

Mr. and Mrs. Embry of Lubbock were dinner guests in the home of her son, Rev. Charlie Shaw, Sunday.

Dinner guests in the home of Mr. and Mrs. W.M. Bryant Monday were their daughter and family, Mr. and Mrs. Kenneth Montgomery of Plainview.

T.A. Thomas was admitted to the Morton Memorial Hospital Tuesday for treatments.

Mr. and Mrs. Meron Walker of Mt. Vernon, Texas visited in the home of Mr. and Mrs. G.R. Newman Thursday.

Mrs. Arnold Archer returned home from the Littlefield Hospital Wednesday.

Mr. and Mrs. Leland Finley and children, Donna, Larry and Linda of Odessa, were returning home from their vacation and visited her parents Friday afternoon till Sunday afternoon.

Mr. and Mrs. W.M. Bryant visited a sister-in-law, Mrs. John Bryant, at Littlefield Friday morning.

A few of the farmers had harvested their wheat before the rains.

A bridal shower was given in honor of Miss Cindy Simpson, bride-elect of Keith Coats, in the home of Mrs. Andy Dean at 704 E. Harding in Morton June 15, from 9:30-11:00 a.m.

The gifts were displayed in the family room. The refreshment table was centered with a flower arrangement of pink and blue carnations. Refreshments of snowball cookies, mints, nuts, pink punch and coffee were served by Mrs. Pete Thomas and Mrs. Junior Linder.

Approximately 65 guests registered. The Hostess gift was a set of tangerine cook ware. The hostesses were Mr. Pete Thomas, Mrs. Wayne Seigler, Mrs. Byron Willis, Mrs. Annie Dean, Mrs. Donnie Baker, Mrs. Billy Gunter, Mrs. Alton Lamb, Mrs. Fred White, Mrs. Henry Chesshir, Mrs. A.L. Abbe, Mrs. Lenord Pandey, Mrs. Buford Elliott, Mrs. James Jones, Mrs. Eddie Hale, Mrs. Junior Linder, Mrs. C.W. Wiggins and Mrs. Harvey Blackstone.

Mrs. Gracie Millsap and daughters of Tulia visited her mother, Mrs. Alma Altman Tuesday till Thursday. Then she drove on the Clovis, N.M. to visit her husband's parents, the W.C. Millsap's. Millsap is a patient in the Clovis Memorial Hospital.

Woodrow Vanlandingham of Boulder, Colo. spent Fathers Day with his parents, the J.B. Vanlandingham's.

Mrs. Alma Altman and Mr. and Mrs. J.D. Bayless visited the Snitker Family in Muleshoe Sunday afternoon. Mrs. Altman and Mrs. Bayless visited Mrs. Annie Hulse and Mrs. Lewis and several aged folks in the Rest Home.

Mr. and Mrs. C.H. Byars and Kelly were in Lubbock Friday for Byars to see his doctor. They were dinner guests in the home of her brother, Mr. and Mrs. Alford Roller, where they had a family gathering. Others present were Mr. and Mrs. Rubin Pain, Mrs. Elsie Roller, Mrs. Nadene Parr and Gerald Byars of Roaring Springs.

It's a return to paradise, says Mays of trade.

More food • More change



King Size Bottle Liquid
JOY
69¢



Decker Quality Thin Sliced
BACON..... 1 lb. pkg. **69¢**

Swifts Premium Proton Beef
T-BONE STEAK..... lb. **\$1.39**

Poytons
MEXICANS CHORIZOS..... lb. **59¢**

Poytons Smoked
HOT LINKS..... lb. **69¢**

Sun Ray's Economy Pak
FRANKS..... 2 lb. pkg. **\$1.19**

California Red Cardinal
GRAPES..... lb. **39¢**

Jalapeno
HOT PEPPERS..... lb. **49¢**

Butter Leaf, Red Leaf, Green Leaf
LEAF LETTACE..... Bunch **19¢**

Texas Yellow Banana
SQUASH..... **19¢**

Swifts
PREM..... 12 oz. can **59¢**

FRYER PARTS

USDA Grade "A"	Fresh Dressed Market Cut	
DRUMSTICKS	Lb.	49¢
THIGHS	Lb.	59¢
BREASTS	Lb.	69¢
BACKS	Lb.	10¢
NECK	Lb.	9¢
WISHBONE	Lb.	89¢
WINGS	LB.	19¢

Cool Freezer Food Buys!

9 oz. Box Aunt Jemima
FRENCH TOASTS..... 55¢

10 oz. Pkg. Checkerboard
PICCADILLY CIRCLES..... 69¢

14 1/2 oz. Box Roman
PIZZA..... 79¢

10 oz. Box Jen's Lunch or Snack
LOGS..... 79¢

15 oz. Package Nabisco Oreo
COOKIES..... 49¢

1/2 Gal. Ctn. Borden's Asst. Flavors
SHERBERT..... 69¢

Qt. Bottles Del Monte Prune
JUICE..... 59¢

#300 Can Ranch Style
BEANS..... 2 for 39¢

#303 Can Libby's Cut
BEETS..... 19¢

#303 Can Libby's
SAUERKRAUT..... 19¢

46 oz. Can Del Monte
PINEAPPLE JUICE..... 39¢

3 oz Can Amour Star
POTTED MEAT..... 2 for 29¢

1 Lb. Ctn. Goldin Korn (100% Corn Oil)
OLEO..... 39¢

Cold Power Giant Size Box
DETERGENT..... 69¢

Nusoft (33oz. Bottle)
FABRIC SOFTENER..... 69¢

1 lb. Box Jergens Lotion Mild
BATH BEADS..... 79¢

25 lb. Bag
GLADIOLA FLOUR..... \$1.99

Kleenex Facial (200 Count Box)
TISSUES..... 29¢

Baggies (10 Count Box)
TRASH BAGS..... 69¢

All-Purpose Cloth
HANDI WIPES..... 49¢

4 oz. Can Libbys
VIENNA SAUSAGE..... 4 for \$1

V-8 6 oz. Can (6 Pack Ctn.)
VEGETABLE JUICE..... 59¢

16 oz. Box Hunt's Oriental
SKILLET DINNER..... 79¢

3 lb. Tin
CRISCO
59¢

Limit 1 With \$5.00 Purchase or More

King Size
COCA COLA

6 Bottle Ctn. Plus Deposit

29¢

Fabulous Offer!!

GOLD TABLEWARE

Delicately sculptured, exquisitely beautiful heavy weight, 24 Karat electroplated to exceed the thickness of U. S. government requirements with pure gold on heavy weight enduring stainless steel. The shimmering beauty of this elegant tableware will never fade, rust or tarnish. It is distinctive... it is beautiful...

- EXQUISITE "Marguerite" PATTERN
- DISHWASHER SAFE
- NEVER NEEDS POLISHING

June 22 thru June 28

FEATURED THIS WEEK!

\$3.99 VALUE! **69¢**

With each \$3.00 Purchase START COLLECTING YOUR SET TODAY!

We Sell Service Install Finance And Guarantee ELECTRIC WATER HEATERS

Modern Electric Water Heating

Phone 272-4578
Muleshoe Texas

GUNN BROS. STAMPS

DOUBLE EVERY WEDNESDAY

White's CASHWAY

We Reserve The Right To Limit Quantities

Listen to
MULETRAIN
over **KMUL**
10:15 a.m.

Sponsored by
WHITE'S CASHWAY