

BUDGET STRETCHING

Shelf Specials!

Swifts Premium Proton Beef
ROUND STEAKS

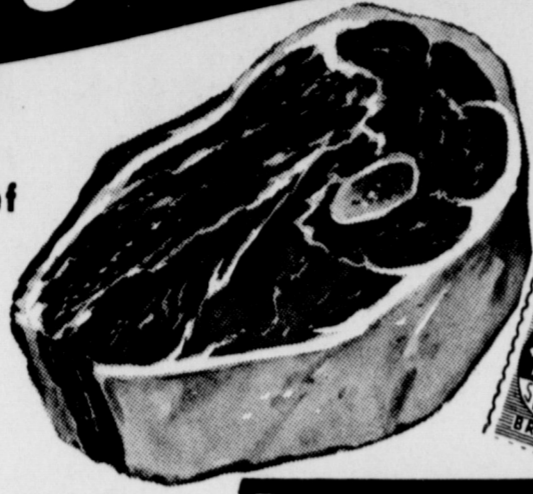

lb. **98¢**

NEW STORE HOURS
7:30 to 9:00
Mon. thru Sat.

White Swan
COFFEE
1 lb. Tin
All Grinds **69¢**

Armour Star Thin Sliced
BACON 1 lb. Pkg. **77¢**

Swifts Premium Proton Beef Boneless
ROUND STEAK lb. **\$1.19**

Swifts Premium Proton Beef Boneless
ROASTS Pikes Peak lb. **98¢**

Armour Star Muenchner Brand
SUMMER SAUSAGE lb. **79¢**

Armour Star All Meat Skinless
FRANKS 12 oz. Pkg. **59¢**

Sun Ray's Extra Lean, Meaty,
PORK BACKBONES lb. **59¢**
Country Style

Sun Ray's Extra Lean Full 1/4 Pork Loin
PORK CHOPS
Family Pack lb. **69¢**

California Crisp Green
CELERY lb. **19¢**



King Size
COCA COLA
6 btl. ctn. plus deposit
39¢

Del Monte
CORN
Golden Cream Style
#303 Can **5 for \$1**

Texas Garden Fresh
OKRA lb. **19¢**

EGG PLANTS lb. **19¢**

Texas Garden Fresh
GREEN ONIONS
2 for 19¢

- 46 oz. Can Del Monte Pineapple Grapefruit Drink
- JUICE** 3 for \$1
- 20 oz. Can Big John's
- BEANS 'N' FIXINS** 39¢
- #303 Can Libby's Cut
- BEETS** 17¢
- #303 Can Libby's Whole Peeled
- TOMATOES** 4 for \$1
- #2 1/2 Can Gebhardt's Jumbo
- TAMALES** 39¢
- 15 oz. Can Easy-On
- SPRAY STARCH** 49¢
- 32 oz. Can
- JANITOR IN A DRUM** 69¢
- Punch Giant Size Box
- DETERGENT** 75¢
- Automatic Dishwashers Giant Size Box
- DISHWASHER ALL** 69¢
- 18 1/2 oz. Box Duncan Hines Regular
- CAKE MIXES** 2 for 89¢
- 38 oz. Bottle
- CRISCO OIL** 99¢
- Teddy Bear Facial
- TISSUE** 200 Count Box 4 for \$1
- Teddy Bear Bathroom 4 Roll Pkg.
- TISSUE** 35¢

- 12 oz. Nabisco
- VANILLA WAFERS** 39¢
- 3 lb. Ctn. Sunray Sno-White Pure
- LARD** 59¢
- 1 lb. Ctn. Gold 'N' Corn
- OLEO** 100% Corn Oil 39¢
- Qt. Jar White Swan
- SALAD DRESSING** 39¢
- Qt. Bottle Worth Waffle
- SYRUP** 59¢
- #303 Can White Swan Sliced
- CARROTS** 15¢

Hunts Sliced or Halves
PEACHES
#300 Can **5 for \$1**

6 oz. Can Coastal
LEMONADE 2 for 25¢

10 oz. Pkg. Keiths Cut
CORN 19¢

10 oz. Pkg. Keiths Green
PEAS 19¢

10 oz. Pkg. Jenos
LUNCH or SNACK LOGS 79¢

Gladiola
FLOUR
25 lb. Bag **\$1.79**

Court House News

NEW CAR REGISTRATION
Teddy Harrison, 1972 Buick, Brock Motor Co.
Joe R. Baker, 1972 Chevrolet, Doc Stewart Chevrolet.
Aurelio Cuevas Sr., 1972 Ford, Muleshoe Motor Co.
James W. Meason, 1972 Ford, Muleshoe Motor Co.
R.Z. Dewbre, 1972 Ford Pickup, Muleshoe Motor Co.
L.H. Medlin Jr., 1972 Ford, Whittmann-Littleton Motor Co.
Evelyn Matthews, 1972 Chevrolet, Crow Chevrolet Co.

MARRIAGE LICENSES
Donnie Dwan Wheat, Muleshoe to Debra Sue Parks, Muleshoe.
John Morgan Mann, Clovis to Brenda Kay Jones, Muleshoe.

WARRANTY DEEDS
Alice Harry, a feme sole, to Donnye L. Baker and wife, Sammie Baker: Tract I: Northwest Quarter of Section 23 in League 108, Fisher County School Lands, Bailey County, Texas, Abstract Number 277, Volume 24, Patent Number 563, Tract II: Southwest Quarter of Section Number 23, in League 107, Fisher County School Lands, Bailey County, Texas, Abstract Number 276, Volume 24, Patent Number 562.

Administrator of Veterans' Affairs, an officer of the United States of America to Elmer Holt and wife, Clellie Mae Holt: Two tracts out of Labor Number 21, League No. 186, Swisher County School Lands, in Bailey County, Texas.
Roy Cobb Dyer and Gene Dyer Cox to Roscoe Wayne Williams: All of Lots Numbers 9 and 10, Block Number 21, Original Town of Muleshoe, Bailey County, Texas.

Roscoe Wayne Williams and wife, Louise Williams to the Veterans Land Board of the State of Texas: All of the North 15 acres of Tract Numbers 1 and 2 of the S.T. Lawrence Subdivision of the South Half of the Northwest Quarter of Section Number 53, Block Y, W.D. and F.W. Johnson Subdivision Number 2, Bailey County, Texas.
Roscoe Wayne Williams and wife, Louise Williams to Alex Harrison Williams: All of Tracts Numbers 1 and 2, and the North 3 acres of the West 5 acres of Tract Number 7 of the S.T. Lawrence Subdivision of the South Half of the Northwest Quarter of Section 53, Block Y, W.D. and F.W. Johnson Subdivision Number 2, Bailey County, Texas, save and except all of the North 15 acres of said Tracts 1 and 2 of the S.T. Lawrence Subdivision of the South Half of the Northwest Quarter of Section 53, Block Y, W.D. and F.W. Johnson Subdivision Number 2, Bailey County, Texas.

Veterans Land Board of Texas to Alex Harrison Williams: All of the North 15 acres of Tracts Numbers 1 and 2 of the S.T. Lawrence Subdivision of the South Half of the Northwest Quarter of Section Number 53, Block Y, W.D. and F.W. Johnson Subdivision Number 2, Bailey County, Texas.
Rose Bass, a feme sole, and Paul Hyatt, trustee of "The W.E. Bass Estate Trust" to J.L. Thomas and wife, Rita Thomas: 51.3 acres out of the South Half of Section 27, League 107, Fisher County School Land, Bailey County, Texas.

Annie Hulse, individually and as independent executrix of the estate of Ed Hulse, deceased, to Arthur F. Parker and wife, Dott Marie Parker: All of Lots Numbers 19 and 20 and the Northeast 20 feet of Lot Number 18, Block Number 15, Original Town of Muleshoe, Bailey County, Texas.

ana T. Hewitt, a feme sole and being one and the same person as Texola Hewitt to Jolu Fried and wife, Velma Fried Number 24, Country Club Addition to the town of Muleshoe, Bailey County, Texas.

OIL AND GAS LEASES
Edna Mae Mangum, a widow to Amoco Production Company: the North 133.13 acres of the West 333.3 acres of Section 18; and the South 100.107 acres of the West 333.3 acres of Section 18, Block C, Melvin, Blum and Blum Survey.
Ray Lee Cunningham and wife, Olene Cunningham to Amoco Production Company: the South 187.70 acres of the East half and 133.22 acres out of the West half of Block B, Melvin, Blum and Blum Survey.

E. B. Luce and wife, Catheryn Luce to Amoco Production Company: the Southwest Quarter of Section 64; the East Half of the Southeast Quarter of Section 72; the North half of Section 77; and the East 100 acres of the Northwest Quarter of Section 89; all in Block B, Melvin, Blum and Blum Survey, Bailey County, Texas, and the Northeast Quarter of Section 29, League 144, Hansford County School Land Survey, Cochran County, Texas.

Thelma E. Hicks, a widow, to Amoco Production Company: the North Half of the Southeast Quarter of Section 60 and the Northeast Quarter of Section 74, Block B, Melvin, Blum and Blum Survey.
Mary Belle Applewhite, joined by her husband, G. D. Applewhite, Hale County, Texas, to Amoco Production Company: the South Half of the Southeast Quarter of Section 60 and the Northeast Quarter of Section 73, both in Block B of the Melvin, Blum and Blum Survey.

J.F. Furgeson and wife Geraldine Furgeson to Amoco Production Company: the West Half and the Southeast Quarter of Section 74, in Block B, Melvin, Blum and Blum Survey; and the South Half of Section 16 in League 143, Hansford County School Land Survey; and the West Half of the East Half of Section 85, in Block B, Melvin, Blum and Blum Survey.

Ruby Johnson Ponder and her husband, Louis Ponder to Amoco Production Company: the Southeast Quarter of Section 21; and all of Section 22 less a five-acre tract in the Southeast corner of the Northwest Quarter of said Section 22, that certain five-acre school tract located in the Northeast corner of Section 34, all in Block C, Melvin, Blum and Blum Survey.



MARRIAGE LICENSE
Jesus Cruz, Goodland to Felicidad Ornelas, Goodland.

GRADUATES, Marine Private Antonio Jaramillo, son of Mrs. Lucy Martinez of 416 E. Fifth, Muleshoe, graduated from basic training at the Marine Corps Recruit Depot in San Diego. He is a former student at Muleshoe High School.

Canada lists gain in auto trade with U.S.

PUT *Spring-Zing* in your **CAR**

Now is the time to get that work done for Spring and Summer Driving!

The car you drive is only as dependable as the service that it gets. We pride ourselves on the fine care we give every car we examine for road preparedness.

Plains AUTO PARTS
P.O. Box 586
MULESHOE, TEXAS 79347

South Main
Muleshoe
Phone 272-4576

GUNN BROS.
STAMPS
DOUBLE EVERY
WEDNESDAY

White's **CASHWAY**
We Reserve The Right To Limit Quantities

Listen to
MULETRAIN
over **KMUL**
10:15 a.m.
Sponsored by
WHITE'S CASHWAY



MISS JUDI WINN

Bridal Shower Honors Judi Winn

Miss Judi Winn, bride-elect of Bill Bruns, was honored with a bridal shower on Saturday afternoon, April 29, in the home of Mrs. Jack Young.

Receiving the guests were the honoree; Mrs. Jess Winn, mother of the honoree, and Mrs. Jack Streun, mother of the prospective groom. Special guests were the bride-elect's grandmothers, Mrs. Jim Lewallen, Floydada, and Mrs. Grace Winn, Muleshoe; and the prospective groom's grandmothers, Mrs. Fred Bruns, Muleshoe, and Mrs. Mary Snell, Clovis, N.M.

The serving table was covered with a white lace cloth over blue satin. Crystal and silver two-tiered candelabra,

holding blue tapers, white spider mums, Banana punch, assorted cookies, nuts and mints were served from silver and crystal appointments. Audree and Bobby Winn, sisters of the honoree, served refreshments and registered the guests.

The hostess gift was a gold salad bowl and tray.

Hostesses for the occasion were Mrs. Bernis Camp, Mrs. F.H. Gable, Mrs. Myron Pool II, Mrs. Bill Jim St. Clair, Mrs. Sam Hopper, Mrs. Harmon Elliott, Mrs. Jack Young, Mrs. M.D. Locker, Mrs. J.W. Roberts Griffiths, Mrs. J.W. Roberts, Mrs. Bobby Nickels and Mrs. C.E. Moore.



MISS DEBBIE KNOWLES

Debbie Knowles Is Shower Honoree

Debbie Knowles, the bride-elect of Marvin Smith, was honored with a bridal shower on Monday evening, May 1, from 8 to 9:30 p.m. in the First National Bank.

The serving table was covered with a white lace cloth over white, and was centered with a floral arrangement of white carnations and blue pom poms, entwined with blue satin ribbon streamers. Refreshments of as-

Fun To Eat Snacks Can Be Nourishing

Snacks should be anticipated, fun to eat, and nourishing. It is just as easy to eat a nourishing snack as one that has little nourishment, and sometimes it's more fun, too. Especially "surprise" snacks such as crisp juicy apples, bananas, a little box of raisins, oatmeal cookies, or fruit-ed gelatin. Peanut butter, spread on crackers and made into cracker sandwiches, supplies high-quality protein and does not require refrigeration. Carrot sticks (may be kept chilled in refrigerator) are low in calories but high in Vitamin A. Milk, wedges of cheese, or ice cream (without sweet sauces) also offer high-quality protein as well as important minerals and vitamins. All these are "fun" snacks and very nourishing.

Judi Winn Honored At Lingerie Party

Judi Winn, bride-elect of Bill Bruns, was honored with a lingerie party on Sunday, April 30 at 4 p.m. in the Myron Pool home.

The group made rice bags for the June 1 wedding.

Refreshments of banana punch, thumbprint cookies and assorted sandwiches were served from a table decorated with fresh garden flowers.

Special guests were the hon-

NEW ARRIVALS



Rachel Michelle Ray

Mr. and Mrs. Kenneth Wayne Ray of Muleshoe are the parents of a daughter born April 26 at 6:08 p.m. in the West Plains Memorial Hospital. The baby girl was named Rachel Michelle and weighed five pounds four ounces at birth.

Liza Torres

Mr. and Mrs. Francisco Torres of Muleshoe are the parents of a daughter, Liza, born in the West Plains Memorial Hospital at 1:26 p.m. on April 20. Liza weighed seven pounds one ounce.

Plan Adequate Breakfasts

Is a breakfast of coffee and doughnuts adequate? NO! This breakfast is so low in nutrients that a midmorning slump will surely be noticeable. An adequate breakfast should be planned around the "Basic 4" and include foods from each of these four groups: Meat (or eggs), fruit, milk, and bread-cereal. A well-balanced breakfast provides important nutrition and will help dispel the midmorning slumps.

Anniversary Tea Honors Freemans

Mr. and Mrs. C.W. (Pete) Freeman were honored with a 25th Wedding Anniversary Tea, Sunday, April 30 from 2:30 to 4:30 p.m. at the Muleshoe State Bank Community Room, hosted by Mr. and Mrs. Try Slaughter, Mr. and Mrs. Jerry Scoggins, Mr. and Mrs. Carroll Freeman, Mr. and Mrs. Roy Foster, Mr. and Mrs. Jack Heard, Mr. and Mrs. R.M. McDougall, Mr. and Mrs. Frank D. Foster and Ricky Bob Freeman.

The serving table was covered with an ecru linen cloth with a crochet border, centered with a floral arrangement of dutch iris, ping pong mums and bristol fairy in a hand cut rock crystal chalice, flanked by silver and crystal hurricane candle lamps. Spiced tea, coffee and punch were served from silver and crystal appointments.

Out of town guests registered from Midland, Brownfield, Levelland, Monahans, Snyder and Dimmitt.

Jean and Pete Freeman were in the laundry and cleaning business here for many years, before moving to Canyon about three years ago.



MR. AND MRS. C.W. (PETE) FREEMAN

Pink And Blue Shower Honors Mrs. Green

Mrs. Corky Green was honored with a pink and blue shower on Saturday afternoon in the home of Mrs. Kenny Heathington.

Special guests were Mrs. Joan Gaston, Mrs. Guy Nickels, Mrs. Gordon Duncan and Mrs. Ruby Green.

The serving table was covered with a yellow dotted swiss cloth trimmed with white lace. The centerpiece was a white swan trimmed with yellow ribbons. Refreshments of pineapple punch and miniature muff-



MRS. CORKY GREEN

Hostesses for the occasion were Mrs. Kenny Heathington, Mrs. Clifford Black, Mrs. James Brown, Mrs. Dick Howard, Mrs. Larry Stallings, Mrs. Mike Miller, Mrs. Jerry Harrison, Mrs. Gary Smith, Mrs. Paul Wilbanks, and Mrs. John Blackwell.

WEEKLY RECIPE

Sarah Anne Sheridan
Chocolate Icebox Cake
1/2 lb. margarine
2 c powdered sugar
3 sq. baking chocolate, melted
3 eggs-yolks and whites beaten separately
20 vanilla wafers, crumbled
1 c nuts, chopped
Cream margarine and sugar. Add melted chocolate slowly, then eggs. Set aside. Place one-half of the crumbled wafers and nuts in a greased 7 by 9-inch pan. Pour in the chocolate mixture. Sprinkle the rest of the wafers and nut mixture over the top. Refrigerate at least 4 hours before serving. Cut in thin slices and serve.



"Vacation's almost here!"

Yes, and a good time to check insurance on boats, camping and sports equipment—also family accident and liability coverage. Be sure of proper insurance with a free survey by POOL INSURANCE Agency.

POOL Insurance Agency
Joe Smallwood
Bob Blackwood
MULESHOE Ph 272-4531

An evening out

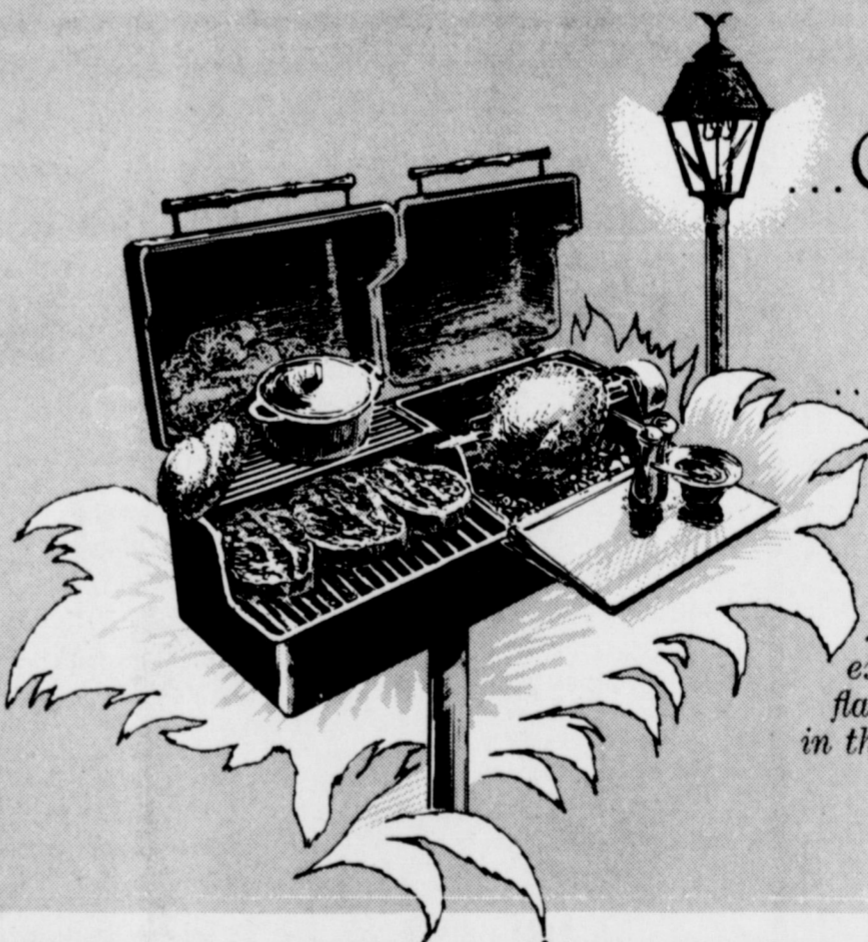

...at home

...where the charm of a GAS light lets the evening last a little longer

...and the food has an exciting outdoor aroma and flavor, found nowhere else in the World!

MASTER CHEF (AMK)
The better grill. Cash price \$90.83. Budget price \$109.80. Budget terms \$3.05 per mo. for 36 mos.

PARTY HOST (HEJ)
The professional one. Cash price \$108.68. Budget price \$131.40. Budget terms \$3.65 per mo. for 36 mos. Rotisserie extra

CHEF'S CHOICE (CC-1)
The outdoor range. Cash price \$143.33. Budget price \$173.52. Budget terms \$4.82 per mo. for 36 mos. Rotisserie extra

GAS LIGHT
(#300 Black - #325 White)
Cash price \$60.85. Budget price \$73.63. Budget terms \$2.05 per mo. for 35 mos. 1 final payment \$1.88.

A GAS outdoor grill gives food a tangy outdoor flavor without the time and bother of charcoal fire. Char-broiled flavor comes from the smoke of meat juices dripping on hot briquets. Charcoal itself provides no flavor. Permanent ceramic briquets in the gas grill reach cooking heat in a few minutes, and there is no long wait to start cooking. The heat is regulated manually so there is no need to move a grill up or down.

SAVE \$28.50 BY BUYING A PATIO PAIR.

Gas Light #300 or #325 AND . . .	Cash Price	Budget Price	Budget Terms
Master Chef (AMK)	\$121.75	\$147.24	\$4.09/36 mos.
Party Host (HEJ)	\$139.60	\$168.84	\$4.69/36 mos.
Chef's Choice (CC-1)	\$174.25	\$210.96	\$5.86/36 mos.

Patio Pair prices include normal post-type installation (up to 50 feet of line and both in same locality) and 5% sales tax. Budget terms are available at 12.75% annual interest on declining balance.

BUY A GRILL NOW AND RECEIVE FREE a handy aluminum SHELF for your grill.
(Offer of a free shelf expires July 31, 1972)

Call Pioneer or ask a Pioneer employee about a Gas light and grill for many memorable EVENINGS OUT AT HOME.



PIONEER NATURAL GAS COMPANY

XIT Drive-In Theatre - Muleshoe

WED 3 THU 4 FRI 5 SAT 6

Skin Game
James Garner Lou Gossett

"VISIT OUR SNACK BAR"

Get More MOVIES
THE BEST IS

Call 272-4600 For Coming Attractions

Briscoe Calls For Joint Animal Health Programs

Two spectacular developments in Texas have emphasized the need for closer state, Federal and international cooperation in animal health, said Dolph Briscoe, Democratic candidate for governor. "The immense problem caused by screwworms, followed by the highly successful control program in Texas and the need to further expand this program into Mexico...coupled with the violent outbreak of VEE last summer, make it mandatory that we develop stronger cooperative programs in animal health protection," the Uvalde rancher-businessmen recently told a group of agribusiness leaders.

"This is an area where strong state leadership is necessary. The governor's office should take a strong position and I intend to do just that," he said. The screwworm eradication program, which is credited with saving Texas livestock producers at least \$100 million a year, is getting headlines again because of the outbreaks in South Texas this spring. There have been more confirmed screwworm cases this year than in any year since the sterile fly production-release program got underway in 1962.

"To completely eradicate the screwworm fly from Texas, we must extend the control bound-

aries deep into southern Mexico. This demands cooperation and involvement of our state leadership and the governments of the United States and Mexico," Briscoe said. While serving as president of the Texas and Southwestern Cattle Raisers Association, Briscoe helped found the Southwest Animal Health Research Foundation (SWARHF), the organization which started the screwworm eradication program. Briscoe has been honored by many livestock organizations for these efforts and is generally credited with providing much of the leadership which ultimately resulted in Federal approval and involvement in the project.

SWARHF, which Briscoe now serves as Chairman of the Board of Trustees, has funded feasibility studies which call for expanding the screwworm program into Mexico. The study, tentatively approved by both nations, calls for installing screwworm producing plants in the southern tip of Mexico. The plants would be built on surplus U.S. Ships and could be moved further south if desired.

"By eliminating screwworms from the interior of Mexico by proven means, we can prevent entry into Mexico by maintaining a sterile-fly boundary across the narrow southern tip of

Mexico. This not only will make the program more effective by preventing entry into Mexico--and subsequently, Texas--but will greatly reduce the cost of the program," Briscoe said.

"As governor, I assure you that the interest of all Texans will be well represented in this matter," Briscoe said.

The outbreak of VEE (Venezuelan Equine Encephalomyelitis) last July in Texas, which killed hundreds of horses, caused cancellation of all horse-related activities and resulted in a stiff quarantine for months, is another reason for greater

emphasis on joint Mexico-U.S.-Texas relations. "VEE moved progressively from South America, through Central America and Mexico and into Texas. We all knew it, but could do nothing about it until it hit us," Briscoe said.

"A closer working relationship between the respective state and Federal governments can help prevent these occurrences. We are now working to develop better state, federal and international programs. And these programs must occupy a higher priority in our planning," Briscoe said.

McElroy Wants 2 Parties

Tom McElroy wants to be governor to turn Texas into a 2-party state.

"We can elect legislators and congressional candidates again and again, and we won't have a 2-party system. But if you elect a Republican governor, you will have a 2-party system overnight because of appointments," he said.

The 49-year-old Dallas trial attorney seeking the Republican gubernatorial nomination said in an interview Tuesday he has no future interest in any other political contest.

"Unlike other candidates in the Republican primary, I'm interested only in the governor's office," he said, because that office holds the key to the 2-party system and thus to reform in state government.

"AFTER 100 YEARS in power, the Democratic Party has run afoul of itself and is powerless to bring about needed reform internally."

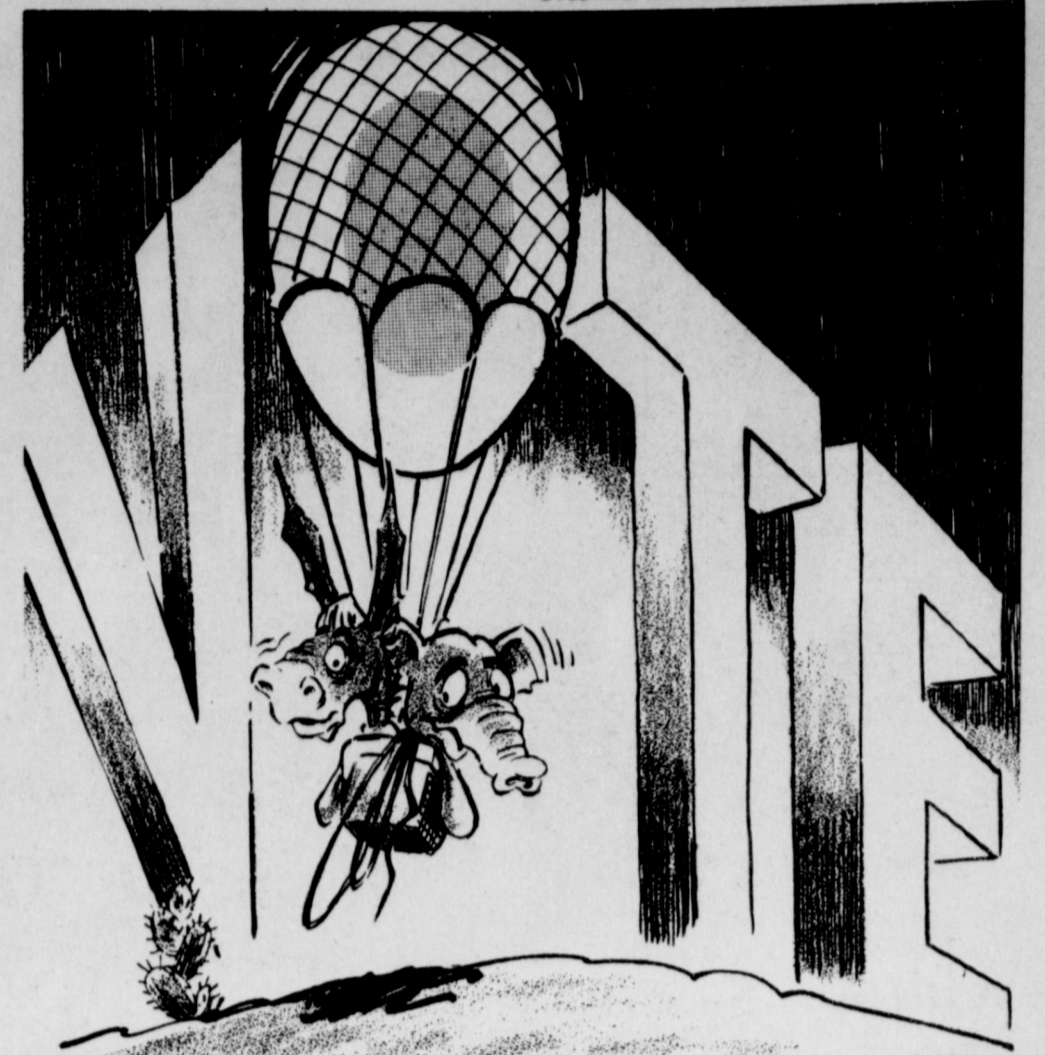

HELP GET THIS ELECTION OFF THE GROUND !!

Hall Gets Baptist Church Endorsement

Sen. Ralph Hall has received a strong endorsement from leaders of the Baptist Church in Texas and a joint endorsement from the Dallas Morning News in his race for Lieutenant Governor.

In a letter circulated to all Baptist ministers in Texas, Abner V. McCall of Waco, Dr. Jimmy Allen of San Antonio and Rev. C.E. Garrison of El Paso urged them to give their full support to Hall in the May 6 primary.

"Senator Hall's three principal opponents, Senators Christie and Connally and publisher Bill Hobby, have indicated support for parimutuel gambling and looser liquor laws. Their positions on these and other issues lead us to reject these men," the letter said.

"We feel that it is very important that Ralph Hall be the next Lieutenant Governor of Texas. We hope you will actively use your influence and leadership on his behalf," the letter concluded.

In its co-endorsement of Hall Sunday, the Dallas News said that "Hall is uniquely qualified to serve as presiding officer of the state's upper house...As a Senator, Hall led the fight for a tough ethics bill called the strongest such bill ever introduced, during the last session before such legislation became a popular issue."

In an accompanying editorial the News said, "Hall has been a fine State Senator and particularly helpful to Dallas and adjoining counties. For 12 years he was County Judge in Rockwall and now is in his 10th year in the state senate."

14' WIDE SALE
All Prices Reduced
LOW
Down Payment

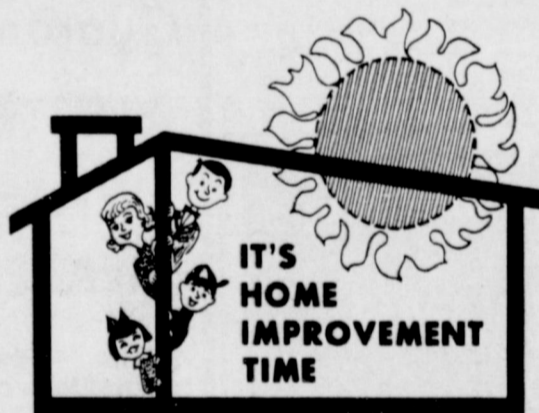

Now is
 the time
 to make



all those changes around the house--Inside and Out.

Get a home improvement loan

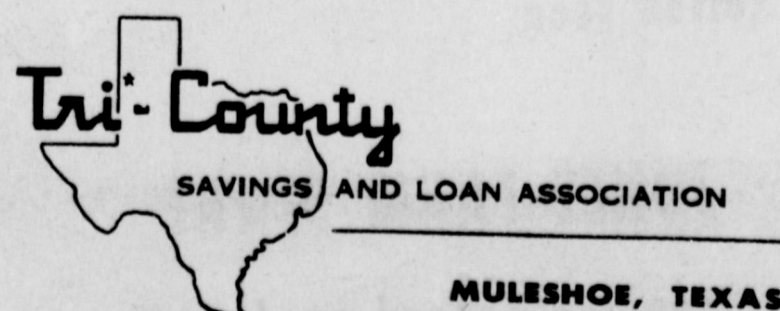

Sportswear Spectacular!



the little wrap
 Regular \$10.
\$8.

Prints have the spotlight this spring... geometrics and all-over florals in bright and subtle colors. This little wrap dress comes in cool cotton and easy-care blends... all permanent press. Sizes 10 to 18.

double knit twill
 Regular \$8. Pr.
\$6. Pr.

The greatest pant for spring or all year long. 100% polyester diagonal twill double knit in an easy pull-on style. Features stitched center crease and modified flare leg. Choose from a variety of fresh spring solids. Sizes 10 to 18.

Solids or Fancy Patterns



tunics in print
 Regular \$10.
\$8.

Beautiful Klopman Ultrassa fabric... 100% polyester so no ironing and it's super soft. Choose from an assortment of prints in neutral tones. Sizes 12 to 20.

the Nassau look
 Regular \$12., Set

Sunny days and outdoor activities demand these print Nassau short sets. Choose from bandana or all-over prints in combinations of red, navy, white, and black. And they're permanent press. Sizes 10 to 18.



Open 9 a.m. to 6 p.m.
 Mon. thru Fri.
 Sat. till 7 p.m.
 We honor
 Cash Lay-away



A History Of Bailey County Pioneer Families



EARLY FAMILY SNAPSHOT...Back row, left to right: Carl, Ida, Gracy. Front row, left to right: Chester, Mr. and Clarence, Charles, Claud. Middle row, left to right: Ellen, Mrs. T.W. Coffman, and Olene.

Mr. and Mrs. T. W. Coffman

T.W. Coffman came to Bailey County from Crosby County in 1923 and established his farm just west of the National Wildlife Refuge.

Coffman wanted to move to the plains "where the wind pumped the water and the cows cut the wood." The family took five wagons and a truck.

Clyde and Clarence rode horses and drove the cows. The first house the Coffmans lived in was a big half dug-out. They also had a long one-room flat-top shack. Ellen remembers a round shaped bachelor heater that they burned cow chips in for warmth.

Coffman was married to Amanda Frances Bratton and they had ten children: Clyde and Claud (twin brothers), Ida, Charles, Clarence, Carl, Ellen, Chester, Olene and Gracy.

Ellen Coffman Bayless remembers early pioneer days in Bailey County when "The dust was so bad that we had to turn on our lights at noon and burn them the rest of the day."

Daughter Ellen recalls that the men in her family often hunted wolves and rabbits. Her brother Clyde had a greyhound that he trained to be an excellent hunting dog.

Clarence Coffman became an ordained minister. His sister Olene's husband, Ray Lee Cunningham, is also a minister.

There was no church in the community when the T.W. Coffmans arrived. But, it was not long before Coffman organized the first Baptist Church at Baileyboro. The Coffmans' ten children received their first schooling at the Baileyboro school. At that time, the Baileyboro school was a one-room

building that had one teacher and ten pupils. Though Baileyboro's school was small, the children were able to play baseball and basketball. There were also literary programs held at school. Parents as well as students took part in these programs.

Miss Edith Kroff was the first school teacher. People began to move in fast that year and before school was out the enrollment had jumped from ten to a hundred pupils.

Ellen Coffman Bayless recalls that "a buffalo came by the school one day and the children were all excited about it." After some coaxing, "the teacher let us get on our horses and go out to see him."

The weather was something to remember, too. "One day it came up a big cloud and hailed the biggest hail I had ever seen," says Ellen. The men out working with the cattle had to take the saddles off their horses and get under them. "We had hail in a five gallon crock jar the next morning and some of it was so big it wouldn't go in the top of a snuff glass."

The winter of 1924, Baileyboro had a bad snow storm. Drifts under the Coffmans' clothes line were 36 inches deep. Sand storms haven't always come in the springtime. On Thanksgiving day in 1926, the whole Coffman family was picking cotton. When they had their sacks about half full, a whopper of dust storm blew in. It blew the cotton off the stalks so instead of picking the rest of the crop, it had to be raked up.

This is one in a series of historical biographies of Bailey County pioneer families who arrived here prior to 1930.

Publicity explains many Those who depend not wonder-boys and their upon others will not be dis- achievements. appointed.

Wisdom is not necessarily Doing favors for people shown by those who make is habit-forming in both di- mistakes. rections.



AUSTIN, Tex.--An estimated 1.85 million Texas Democrats are about to decide one of the most significant primary elections in years.

Another 100,000 or more will vote in the Republican primary Saturday (May 6).

Both parties will also conduct important precinct conventions May 6--first step in the presidential nominations process. With emphasis on the hard fought gubernatorial primaries in both parties, little attention has been devoted to the conventions beyond a prolonged Democratic scrap over adoption of new procedural rules. Democrats almost certainly will go into June 3 runoff for both governor and lieutenant governor--and perhaps other statewide elections.

Gov. Preston Smith, Lt. Gov. Ben Barnes, Dolph Briscoe of Uvalde and State Rep. Frances (Sissy) Farenthold of Corpus Christi are major contenders for the Democratic gubernatorial runoff spots.

The lieutenant governor's field is also closely bunched in the stretch drive with State Sens. Wayne Connally of Floresville, Ralph Hall of Rockwall and Joe Christie of El Paso and Houston newspaper executive William P. Hobby the top contenders.

Former Sen. Ralph W. Yarborough is favored to win the Democratic U.S. Senate nomination over Barefoot Sanders and face GOP Sen. John Tower in November.

Republican gubernatorial candidates staging serious campaigns include State Sen. Henry Grover of Houston, Dave Reagan of Sherman, Al Fay of Houston and Tom McElroy of Dallas. John A. Hall of Weatherford has also put up a fight.

Atty. Gen. Crawford Martin is challenged for re-election by John Hill of Houston, and Comptroller Robert S. Calvert and Treasurer Jesse James have mutual opposition.

A minimum of 58--maybe as many as 80--new state representatives will be elected and at least 11 new state senators. FINAL TPA REGIONAL POLLS REVEALED--Political polls were taken at two regional newspaper meetings last week--at the South Texas Press Association meeting in Kerrville and the Panhandle Press Association meeting in Amarillo. These are the final polls before the Primary, May 6.

South Texas editors were asked who "would carry their counties"--and for "whom will they vote."

Results were (I believe the following will carry my county in the primary): Governor's race: Briscoe, 14; Farenthold, 14; Barnes, 7 and Smith 5 (Democratic). Fay, 12; Grover, 3. (Republican).

Lt. Governor: Connally, 19; Hobby, 11; Christie, 3; Hall, 3 and Jones 1. U.S. Senate: Yarborough, 24 and Sanders, 5.

On the question "I plan to vote for the following," editors voted: Governor: Briscoe, 17; Farenthold, 11; Smith, 4 and Barnes, 3 (Democratic). Fay, 1 (Republican). (Primary).

Lt. Governor: Connally, 13; Hobby, 12 and Christie, 3. (Primary).

Lt. Governor: Connally, 13; Hobby, 12 and Christie, 3. (Primary).

witnesses against them. Grand Prairie cannot hold a local option liquor election since it is located in two counties, the State Supreme Court concluded.

The High Court reversed an intermediate court and ordered re-trial of a Houston man's suit for damages as the result of a freon can explosion.

A Vietnam war casualty's widow can contest his girlfriend for his insurance, the High Court held.

RATLIFF QUILTS--Sen. David Ratliff of Stamford resigned his post and withdrew as a candidate for a House seat after disclosures that he had several relatives on legislative payrolls.

Ratliff, 60, said his "past mistakes or bad judgment" should not reflect on other members of the Texas Senate.

His immediate resignation will allow time for election of a successor before the June special legislative session, Ratliff stated. Timing of his withdrawal from the House race will follow consultation with local party officials.

Ratliff did not seek re-election to the senate when his district was merged with that of Sen. Jack Hightower of Vernon. MEAT PRICES MAY RISE--This year's spring drought may again cause meat prices to rise, Agriculture Commissioner John White warns.

If the drought continues, said White, cattlemen will have to reduce their herds. "Meat prices should come down, but this will be only temporary," said White. "After those cattle are sold, there again will be a shortage of livestock which will result again in higher meat prices."

The same thing, according to White, happened last year in a rainless period. MASS TB X-RAY SCREENING OUT--Texas State Department of Health announced skin testing has replaced the mass x-ray screening for tuberculosis in Texas.

X-Rays are recommended only for those persons testing positive in skin checks and those in high-risk groups.

The Health Department will continue to use mobile X-Ray units--mainly for followup testing. The Texas case rate for new, active tuberculosis is 25.8 per 100,000 population. The national average is 18.3. SHORT SHORTS--

Constructive flaws have been discovered in the Lyndon Johnson Library at the University of Texas here, one of the state's big tourist attractions.

UT students are pushing for sale of beer in the student union building.

New voter registration procedures may allow registration of some people in two different counties, Secretary of State Bob

Bullock warns. Charles W. Fisher Jr. of Liberty has been re-appointed to the Trinity River Authority.

Speaker Rayford Price named new membership of the House Appropriations Committee.

Nearly 4.5 million doses of vaccine were administered last year by the Texas Department of Health through local health departments. Diphtheria and tetanus led, followed by rubella, smallpox, pertussis, polio and measles.

A new \$172,225 federal grant has been approved for the Texas Office of Economic Opportunity.

The "Dirty 30" House reform coalition endorsed 41 Democratic and 26 Republican candidates for state representatives.

Health department officials urge inoculation of horses against Venezuelan equine encephalomyelitis (VEE). Another outbreak is expected.

Donald Eastland is new chairman of the State Judicial Qualifications Commission; Howard C. Davison of Lubbock is vice-chairman and Robert C. McGinnis of Austin secretary.

The first Texas State Arts and Crafts Fair is scheduled May 31-June 4 in Kerrville, and may attract more than 200 craftsmen and artists.

University of Texas regents awarded a contract for sale of \$10.3 million in state ad valorem tax bonds for UT Arlington. Public schools will cost nearly \$2.6 billion in 1972-73 and local taxes paid about \$800 million of the total. There were nearly 2.8 million pupils last year.

Nothing can exceed the vanity of our existence but the folly of our pursuits. --Oliver Goldsmith.

Vanity is a sin against the Holy Ghost, not to be forgiven in this world or the next. --Mary Wortley Montagu.

PLEASE--
don't overlook
The important
Railroad Commission Race



- ★ Conservation of Oil and Gas Activities
- ★ Pipelines
- ★ Railroads, Trucks and Buses
- ★ Liquefied Petroleum Industry

EACH of these are vitally and directly tied to
OUR LOCAL ECONOMY
BYRON TUNNELL
now a member of the Railroad Commission and seeking re-election, to a second term

LET'S KEEP BYRON TUNNELL RAILROAD COMMISSIONER
... an experienced leader with sound judgement
Vote for BYRON TUNNELL, May 6, 1972

(Political Adv.--Paid for by Byron Tunnell Campaign Committee.)

SPRING SALE SPECIAL
1972 Chevelle
Heavy Chevy Loaded
ONLY \$3,297
Crow Chevrolet Co.

Look COTTON SEED
NOW AVAILABLE a limited supply of High Germination acid delinted Cotton Seed especially adopted for this area.
All seed cleaned, sacked, bagged and Texas tagged.
See Chief Jones today for the best deal in the High Plains for quality cotton seed
JONES FARM STORE
"You can depend on Jones"

ferti-lome
COMPLETE LAWN FOOD
CONTAINING CHELATED IRON
the Iron One!
Puts necessary iron in lawns deficient in this vital element!
ferti-lome
your ECOLOGICAL choice
BAKER FARM SUPPLY
W. HYW. 84 Muleshoe

We Sell Service Install Finance And Guarantee ELECTRIC WATER HEATERS
Modern ELECTRIC Water Heating
Phone 272-4578
Muleshoe Texas

Governor Issues Special Message

The past several weeks have been tremendous for us because they have been the turning point in our campaign. With the help of so many of you we have been able to bring our message to the people through television as well as in person. The results have been most gratifying.

As one who knows politics, I know by feeling when things are right and when they are not. Believe me, our timing is right for a victory on May 6. Our basic message was summarized in a speech which

Fay Is Candidate For Gov.

A news release from the campaign headquarters of Al Fay, Republican for Governor:

A Texas newspaper, considering an endorsement of a gubernatorial candidate in the Republican primary, contacted our headquarters asking for reasons to endorse Al Fay.

The following are our suggested reasons for endorsing the longtime Houston Republican: This year Texas Republicans have a choice of six candidates to choose from in their gubernatorial primary. We are sure all six possess excellent qualities. But one, Al Fay, deserves special consideration.

Al Fay of Houston has participated in several major facets of the Texas economy. He has business interests in oil and gas, farming and ranching, and manufacturing—the three largest industries in our state. And his capabilities are best depicted in his success as a businessman.

In public life, he has devoted most of his adult life to the betterment of his community, state and profession. Active in civic affairs, he is president of the Houston Museum of Natural Science and supports the need for more parks and recreational areas. He has been a director of the American Brahman Breeders Association.

Starting at the very foundation of our political system as a precinct worker, he worked his way through the Party ranks to become the Republican National Committeeman for Texas. His respect at the national level is best indicated by the fact President Nixon appointed him to the Board of Directors of the Panama Canal Company, a position he resigned to make the race.

Through all these ventures there has never been a hint of indiscretion or impropriety. We believe he is a man who will ably represent the Republican Party in the November election, and, as governor, will efficiently manage the affairs of state.

U.S. emigration to Israel seems in decline.

made on the evening of April 19 on a statewide telecast. Following are major points from that speech.

1. I will refuse to permit the legislature to raise taxes in the coming special session and will veto any tax bill they pass. "If you do not want high-

er taxes, and if you do not want to give the legislature a blank check to spend more of your money, then you should vote for Preston Smith." This would mean saving to our taxpayers of an estimated \$150 million in new taxes.

2. Ben Barnes rammed through an unnecessary two-cent per gallon increase in the gasoline tax, but I insisted that it be repealed. This saved taxpayers over \$143 million per year.

3. Ben Barnes pushed through the senate an extension of the sales tax to cover services, I opposed this and it was not ad-

opted. 4. Mrs. Farenthold agrees that higher taxes are needed and suggests that Texans and Texas businesses start paying income taxes.

5. Briscoe has really not let the public know what he would do about taxes.

6. "It is obvious from the positions and non-positions of the other candidates that they have no stomach for a tough, belt-tightening approach to state spending."

7. The Smith administration has produced more solid accomplishments and has provided leadership for more new programs than any governor in his-

tory. These points are now becoming the major factor in this campaign. So, please continue to work hard with us to inform the people, get our supporters out to vote, and continue working with us to constantly improve our state. Sincerely, (s) Preston Smith Governor of Texas

If you are AGAINST the busing of school children, vote FOR the referendum on the Democratic Ballot.

If you are FOR the busing of school children, vote AGAINST the referendum on the Democratic Ballot

PUBLIC OPINION REFERENDUM

FOR "No public school student shall because of his race, creed, or color, be assigned to or required to attend a particular school. This referendum applies to the required busing of public school students and provides for equal quality education for all public school students."

AGAINST "No public school student shall because of his race, creed, or color, be assigned to or required to attend a particular school. This referendum applies to the required busing of public school students and provides for equal quality education for all public school students."

Voter information courtesy of Muleshoe Journal

Vote For

ROBERT S. CALVERT

STATE COMPTROLLER of PUBLIC ACCOUNTS

May 6th Primary

Let's ReElect

ROBERT S. CALVERT

STATE COMPTROLLER of PUBLIC ACCOUNTS

A Man With A Proven Record in State Government

"MORE FOR YOUR DOLLAR" SALE!

 <p>PIGGLY WIGGLY</p> <p>Piggly Wiggly Fruit Drinks</p> <p>All Flavors \$1</p> <p>46 Oz. Cans</p> <p>Rite Good, All Flavors Drinks</p> <p>No-Return Bottle 5 \$1</p>	 <p>PIGGLY WIGGLY</p> <p>Piggly Wiggly Frozen Orange Juice</p> <p>6 Oz. Cans \$1</p> <p>Piggly Wiggly Frozen Orange Juice</p> <p>12 Oz. Cans \$1</p>	 <p>PIGGLY WIGGLY</p> <p>Carol Ann or Piggly Wiggly Golden Corn</p> <p>Cream Style or Whole Kernel</p> <p>16 1/2 Oz. Cans \$1</p> <p>Piggly Wiggly Cut Green Beans</p> <p>16 Oz. Cans \$1</p>	 <p>PIGGLY WIGGLY</p> <p>Carol Ann or Piggly Wiggly Fruit Cocktail</p> <p>16 Oz. Cans \$1</p> <p>Piggly Wiggly or Carol Ann Pear Halves</p> <p>In Heavy Syrup</p> <p>16 Oz. Cans \$1</p>	 <p>PIGGLY WIGGLY</p> <p>Carol Ann or Piggly Wiggly Green Peas</p> <p>16 Oz. Cans \$1</p> <p>Piggly Wiggly Tomato Sauce</p> <p>8 Oz. Cans 29¢</p>
--	--	---	--	---

<p>Large or Small Curd Cottage Cheese Farmer Jones 3 16 Oz. Ctns \$1</p> <p>Hunt's Tomato Ketchup 3 20 Oz. Bottles \$1</p> <p>Piggly Wiggly Paper Towels Assorted Colors 4 Jumbo Rolls \$1</p> <p>Piggly Wiggly Whole Tomatoes 4 16 Oz. Cans \$1</p> <p>Piggly Wiggly or Carol Ann Cake Mixes Layer Variety All Varieties 4 18 1/2 Ounce Package \$1</p> <p>Fireside Cookies All Varieties 3 12 Ounce Packages \$1</p>	<p>USDA Choice Beef Round Steak 98¢</p> <p>USDA Choice Beef Sirloin Steak \$1.08</p> <p>Mixed Family Pak Pork Chops 68¢</p> <p>USDA Choice Beef Stew Beef 89¢</p> <p>USDA Choice Beef Round Steak \$1.18</p> <p>USDA Choice Beef Short Ribs 39¢</p> <p>USDA Choice Beef Chuck Steak 78¢</p> <p>USDA Choice Beef Ground Beef 69¢</p> <p>USDA Choice Beef Shrimp Cocktail 3 1/2 Oz. Glasses \$1</p>
--	---

PIGGLY WIGGLY FROZEN FOODS!

Vegetables Silverdale Frozen All Varieties 3 20 Oz. Bags \$1	French Fries Frozen Ida Treat 3 2 Lb. Bags \$1
---	---

Honey Buns 39¢	Libbyland Dinners All Varieties 11 Ounce 69¢
5 Course Dinners 79¢	Country Waffles Aunt Jemima 9 Ounce Package 49¢
Whipped Topping 49¢	Corn Muffins Manton's 10 Ounce Package 43¢
Morton's Ham Dinners 53¢	Strawberries Manton's 10 Ounce Package 29¢
Blueberry Muffins 49¢	Apple Juice True Top 12 Oz. Can 49¢

Red Ripe Tomatoes Salad Size 39¢	Yellow Onions Mild Flavored 10¢	Navel Oranges California 6 Pounds \$1
--	---	---

Baking Potatoes Russets U.S. No. 1 2 Lb. 25¢	Radishes Garden Fresh 2 Bunches 29¢
Yellow Squash Garden Fresh 2 Pounds 29¢	Romaine A Favorite Salad Lettuce 1 Ea 29¢
Green Cabbage Firm Small Heads 12¢	Prunes Del Monte Pound Cello Bag 53¢
Pineapple Sugar Pine 1 Ea 69¢	Orange Juice Kraft's Fresh 1 Gal 99¢
D'Anjou Pears Gal 1/2 Delicious 35¢	Corn-on-the-Cob Mak Filled 2 Ears 29¢

Turkey Hens MEDALLION USDA Inspected 12-14 Average **33¢**

Close-Up Toothpaste 6.2 Ounce Tube **59¢**

Alberto Balsam Shampoo 7 Oz. Bottle **88¢**

Right Guard Deodorant 7 Oz. Aerosol Can **88¢**

GREEN STAMPS

VALUES GOOD May 4 thr. 10 501 W. American Blvd. Muleshoe, Texas

PIGGLY WIGGLY

Free copies of one of the world's most quoted newspapers

Judged the most fair newspaper in the U.S. by professional journalists themselves. A leading international daily. One of the top three newspapers in the world according to journalistic polls. Winner of over 79 major awards in the last five years, including three Pulitzer Prizes. Over 3000 news paper editors read the Monitor.

Just send us your name and address and we'll mail you a few free copies of the Monitor without obligation.

Please Print

Name _____

Address _____

City _____

State _____ Zip _____

THE CHRISTIAN SCIENCE MONITOR

Box 125, Astor Station Boston, Massachusetts 02123

ZISEA