



# THE MULESHOE JOURNAL

Dedicated to the progress and development of the great Muleshoe country

## Weather

	HIGH	LOW
March 26	78	36
March 27	80	42
March 28	65	38
March 29	61	29

Moisture year to date: 0.19

VOL. 50 No. 13

10 PAGES

Published Every Thursday at Muleshoe, Bailey County, Texas - 79347

10 CENTS

THURSDAY, MARCH 30, 1972



PRACTICING FOR EGG HUNT...Little Spencer Neal Tucker, the pre-school age group at the hunt. There will also be three more age groups in the hunt, Spencer is the 21 month old son of Dr. and Mrs. Jim Tucker of Muleshoe.

# Local Elections Spark Interest

\*\*\*\*\*

## Value Of One Vote:

### VALUE OF ONE VOTE:

As an American citizen, you are casting your vote to continue every one of those freedoms for which so many people you never knew have given their blood, sweat, tears and their lives to preserve for you.

How important is one vote?  
Well-in 1645, one vote gave Oliver Cromwell control over England.

In 1649, one vote caused Charles I of England to be executed.  
In 1776, one vote gave America the English language instead of German.

In 1839, one vote elected Marcus Morton Governor of Massachusetts.

In 1845, one vote brought Texas into the Union.

In 1868, one vote saved President Andrew Johnson from impeachment.

In 1876, one vote changed France from a Monarchy to a Republic.

In 1876, one vote gave Rutherford B. Hayes the Presidency of the United States.

In 1923, one vote gave Adolph Hitler leadership of the Nazi Party.

And in 1941, one vote saved Selective Service - just 12 weeks before Pearl Harbor!

A wise man once said, "Liberty means responsibility - this is why men dread it."

Do you dread it? Or do you consider Liberty your responsibility - to be preserved where it counts most; in the ballot box?

Is one vote all that important? You bet your free life it is!

## Absentee Voting Breaks Records

Muleshoe and Bailey County citizens seem to be very interested in the election to be held April 1 as a record number of absentee ballots were cast last week. Three hundred and twenty-two votes were cast in the Bailey County Hospital District Board election and 291 absentee votes were cast in the Muleshoe Independent School District Board of Trustees election. According to Hazel Gilbreath, County Clerk, this exceeds past year's totals by quite a few votes. She reported that in the past: never more than 100 have voted absentee in any election.

Of course one reason for the huge number is that this year the elections fall on Easter weekend, but this has also happened several times in the past without such a large turnout.

In the City Councilman absentee voting, record was also broken with 62 votes being cast in that election. According to Albert Field, City Manager this is a record for city elections and indicates an interest in the upcoming election.

Three elections of community importance will be held Saturday, April 1, in Muleshoe and Bailey County. In the City Council election, Max King is running for Place Three on the Council and Clarence Christian is running for Councilman in Place Four.

This election will be held at the Muleshoe City Hall between the hours of 8 a.m. and 7 p.m. All qualified registered voters that reside inside the city limits of Muleshoe are eligible to vote in this election. Seven candidates have filed for the Muleshoe Independent School District Board of Trustees election that will be held at the Muleshoe Junior High School on the same date. The polls will be open from 8 a.m. until 7 p.m.

Those running for the places on the board are Aubrey Heathington, David Stovall, Ernest Ramm, Lewis Wayne Shafer, Cleve Bland, Mrs. Herbert Griffiths and Mrs. Don Bryant. Election judges at Muleshoe Junior High School for the Board election will be Ernest Kerr and Jesse Leal.

Any registered voter, residing in the Muleshoe Independent School District is eligible to vote in the board election. In the Bailey County Hospital District Board election, ten candidates will be running for election. "I feel that Muleshoe has a fine school system and I will work with all my interest to keep it that way."

Aubrey Heathington is a candidate in the upcoming Muleshoe Independent School District Board of Trustees election. He is running for re-election to the board. In his statement to the Journal, Heathington said that he is interested in the children of Bailey County getting the best education possible.

Ernest Ramm is a candidate in the upcoming Muleshoe Independent School District Board of Trustees election and has issued the following statement: "I realize that the reason we

all pay our school taxes is to give our children the best education and as well-rounded program as we can with the money that we have to spend. "I also know that there will be problems but I believe that most problems can be solved if responsible people sit down and look at both sides of an issue and try to do what is best for everyone involved. Serving as a board member is a big responsibility but I feel that I am qualified and would be proud to serve my school if elected."

The following is a statement by A.J. Lenderson who is a candidate in the upcoming Bailey County Hospital District Board election: "In considering my effort for a place on the Bailey County Hospital Board, my reasons are first, I am against the buying and closing of the present hospital facilities; second, I think the amount proposed for a hospital is excessive and would become a burden to the taxpayer; third, I am for the very best hospital that we can afford and operate without government control; and fourth, I will the tax payers to be glad that their property is in Bailey County and enjoy living here."

Lewis Wayne Shafer is announcing his candidacy for a place on the School Board. Lewis Wayne Shafer made the following statement to the Journal: "I feel that Muleshoe has a fine school system and I will work with all my interest to keep it that way."

Aubrey Heathington is a candidate in the upcoming Muleshoe Independent School District Board of Trustees election. He is running for re-election to the board. In his statement to the Journal, Heathington said that he is interested in the children of Bailey County getting the best education possible.

Ernest Ramm is a candidate in the upcoming Muleshoe Independent School District Board of Trustees election and has issued the following statement: "I realize that the reason we

all pay our school taxes is to give our children the best education and as well-rounded program as we can with the money that we have to spend. "I also know that there will be problems but I believe that most problems can be solved if responsible people sit down and look at both sides of an issue and try to do what is best for everyone involved. Serving as a board member is a big responsibility but I feel that I am qualified and would be proud to serve my school if elected."

The following is a statement by A.J. Lenderson who is a candidate in the upcoming Bailey County Hospital District Board election: "In considering my effort for a place on the Bailey County Hospital Board, my reasons are first, I am against the buying and closing of the present hospital facilities; second, I think the amount proposed for a hospital is excessive and would become a burden to the taxpayer; third, I am for the very best hospital that we can afford and operate without government control; and fourth, I will the tax payers to be glad that their property is in Bailey County and enjoy living here."

Lewis Wayne Shafer is announcing his candidacy for a place on the School Board. Lewis Wayne Shafer made the following statement to the Journal: "I feel that Muleshoe has a fine school system and I will work with all my interest to keep it that way."

Aubrey Heathington is a candidate in the upcoming Muleshoe Independent School District Board of Trustees election. He is running for re-election to the board. In his statement to the Journal, Heathington said that he is interested in the children of Bailey County getting the best education possible.

Ernest Ramm is a candidate in the upcoming Muleshoe Independent School District Board of Trustees election and has issued the following statement: "I realize that the reason we

all pay our school taxes is to give our children the best education and as well-rounded program as we can with the money that we have to spend. "I also know that there will be problems but I believe that most problems can be solved if responsible people sit down and look at both sides of an issue and try to do what is best for everyone involved. Serving as a board member is a big responsibility but I feel that I am qualified and would be proud to serve my school if elected."

The following is a statement by A.J. Lenderson who is a candidate in the upcoming Bailey County Hospital District Board election: "In considering my effort for a place on the Bailey County Hospital Board, my reasons are first, I am against the buying and closing of the present hospital facilities; second, I think the amount proposed for a hospital is excessive and would become a burden to the taxpayer; third, I am for the very best hospital that we can afford and operate without government control; and fourth, I will the tax payers to be glad that their property is in Bailey County and enjoy living here."

Lewis Wayne Shafer is announcing his candidacy for a place on the School Board. Lewis Wayne Shafer made the following statement to the Journal: "I feel that Muleshoe has a fine school system and I will work with all my interest to keep it that way."

Aubrey Heathington is a candidate in the upcoming Muleshoe Independent School District Board of Trustees election. He is running for re-election to the board. In his statement to the Journal, Heathington said that he is interested in the children of Bailey County getting the best education possible.

Ernest Ramm is a candidate in the upcoming Muleshoe Independent School District Board of Trustees election and has issued the following statement: "I realize that the reason we

all pay our school taxes is to give our children the best education and as well-rounded program as we can with the money that we have to spend. "I also know that there will be problems but I believe that most problems can be solved if responsible people sit down and look at both sides of an issue and try to do what is best for everyone involved. Serving as a board member is a big responsibility but I feel that I am qualified and would be proud to serve my school if elected."

The following is a statement by A.J. Lenderson who is a candidate in the upcoming Bailey County Hospital District Board election: "In considering my effort for a place on the Bailey County Hospital Board, my reasons are first, I am against the buying and closing of the present hospital facilities; second, I think the amount proposed for a hospital is excessive and would become a burden to the taxpayer; third, I am for the very best hospital that we can afford and operate without government control; and fourth, I will the tax payers to be glad that their property is in Bailey County and enjoy living here."

## April 5 Last Day To Register For Primary

Wednesday, April 5, will be the last day to register to be a qualified voter in the May 6 primary. New voter registration laws that went into effect this year require a voter to be registered at least 30 days prior to the election he wishes to vote in. This applies only to persons who have not previously registered this year. This new system also provides that if a voter registers and votes in at least one election every three years, he will not have to register again.

Those county offices up for election this year include those of the Bailey County Sheriff, Tax Assessor and Collector, County Attorney, District Attorney, County Commissioner, Precinct One and County Commissioner Precinct Three, and Constable.

The only office that has any opponents is the race for County Commissioner Precinct Three. Four men have filed for the office including C.A. Petree, R.P. (Bob) Sanders, James Warren and the incumbent,

W.H. (Bill) Eubanks. The other incumbents running for re-election are Dee Clements, sheriff; Mrs. Karl Lovelady, tax assessor-collector; Jack Young, District Attorney; Gordan H. (Corky) Green, County Attorney; and W.M. (Matt) Dudley, County Commissioner Precinct One. Also, running for Constable of Precinct One is W.H. Young and running for Constable Precinct Two is Bill Russell.

## Arthritis Drive Nets Over \$1000

Mrs. Sam Damron, Bailey County Arthritis Foundation Chairman reports that \$1,055.84 has been collected from the Arthritis Drive to date and that contributions are still coming in. This figure, broken down by areas, is as follows: Maple, \$91.00; Bula, \$27.00; Needmore, \$57.00; Progress, \$88.50; Friona Highway, \$85.00; and the city of Muleshoe, \$707.34.

Mrs. Damron expressed her thanks to the team captains and the many "marchers" who got out and canvassed their respective blocks.

Mrs. Damron also reported that the "marchers" collected names of 140 arthritics re-

questing free literature from the Arthritis Foundation. Mrs. Damron felt that this was the most important and is hopeful that these people can be helped, at least in a small way, through their efforts. The drive helped to educate people to the disease and has spurred much interest in the Arthritis Foundation that did not previously exist in this area. Hopefully, the funds collected will help in finding a discovery for the cure of arthritis sometime in the near future.

Anyone, missed on the drive, who would like to contribute, can send it to Mrs. Damron, Cont. on Page 2, col. 5

Annual Jaycee Egg Hunt Set For Saturday

The Muleshoe Jaycees will host their annual Easter Egg Hunt Saturday, April, at 2 p.m. at the new City Park on West Eighth Street, south of KMUL Radio Station.

There will be four age groups and prizes for each age group. Ages will be pre-school through Cont. on Page 2, col. 5

ney; Gordan H. (Corky) Green, County Attorney; and W.M. (Matt) Dudley, County Commissioner Precinct One. Also, running for Constable of Precinct One is W.H. Young and running for Constable Precinct Two is Bill Russell.

Annual Jaycee Egg Hunt Set For Saturday

The Muleshoe Jaycees will host their annual Easter Egg Hunt Saturday, April, at 2 p.m. at the new City Park on West Eighth Street, south of KMUL Radio Station.

There will be four age groups and prizes for each age group. Ages will be pre-school through Cont. on Page 2, col. 5

## Lugares Donde Se Vota

LAS ELECCIONES DEL PRIMERO DE ABRIL, 1972  
ELECCIONES PARA EL CONCILIO MUNICIPAL  
LUGAR PARA VOTAR: Palacio Municipal  
EL DIA: El primero de abril, 1972.  
LA HORA: Las 8 de la mañana hasta las 7 de la tarde.

QUIEN PUEDE VOTAR?: Cualquier ciudadano registrado, 18 años o más viejo que reside dentro de las linderas de la ciudad de Muleshoe.

EL DISTRITO ESCOLAR E INDEPENDIENTE DE MULESHOE JUNTA ESCOLAR DE CONSEJO  
LUGAR PARA VOTAR: La escuela de Muleshoe Junior High.  
EL DIA: El sábado, el primero de abril, 1972.  
LA HORA: Las 8 de la mañana hasta las 7 de la tarde.

QUIEN PUEDE VOTAR: Cualquier ciudadano registrado, 18 años o más de edad que reside dentro del Distrito Escolar de Muleshoe.

JUNTA DIRECTIVA PARA EL HOSPITAL  
LUGARES PARA VOTAR: Hay que votar en el distrito electoral en que reside usted.

Primer distrito electoral-Casa de tribunales del condado de Bailey.  
Segundo distrito electoral-La iglesia bautista de West Camp.  
Tercer distrito electoral-La cafetería de la escuela de Richard Hills.

Cuarto distrito electoral-La escuela de Three Way.  
Quinto distrito electoral-La cafetería de la Muleshoe High School.

Sexto distrito electoral-La escuela de Bula.  
Séptimo distrito electoral-El centro de la comunidad de Needmore.

Octavo distrito electoral - El cuartel de bomberos voluntarios del condado de Bailey.  
EL DIA: El sábado, el primero de abril, 1972.  
LA HORA: Las 8 de la mañana hasta las 7 de la tarde.  
QUIEN PUEDE VOTAR? Todo el ca

NOTA: Los que todavía no han registrado en 1972, tienen que hacerlo antes del 5 de abril para votar en las elecciones del Primary Precinct.



BABE RUTH PARK INSTALLS LIGHTS...New lights went up at the Babe Ruth Baseball Park this week after improvements were approved by the Muleshoe City Council recently. The Park Ruth Tournament which will be played in Muleshoe this year. The lights were installed by Southwestern Public Service employees.



A.J. LENDERSON



CLEVE BLAND

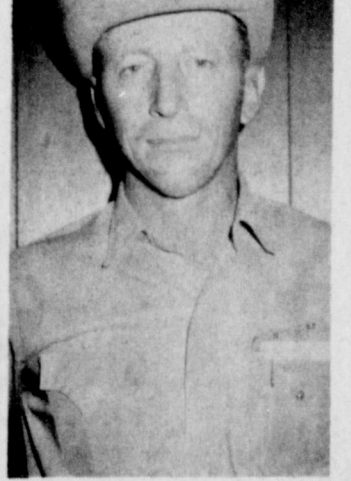

ERNEST RAMM

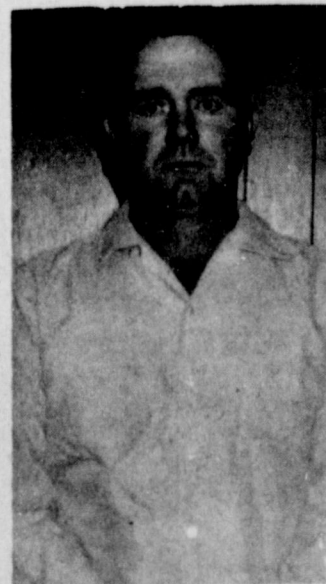

LEWIS WAYNE SHAFER



JAMES P. WEDEL

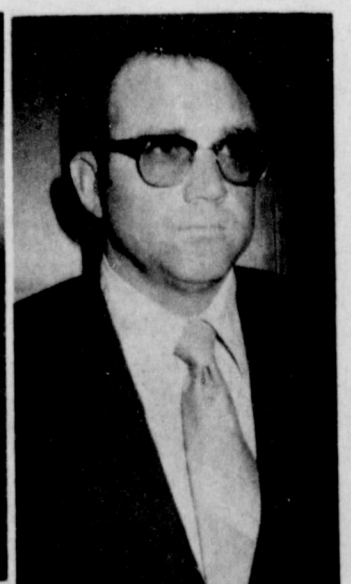

AUBREY HEATHINGTON



# 4 Youth Basketball Games Played Friday

In Friday night's Youth Basketball games, the Chaparrals won over the Hawks, 20-8; the Lakers beat the Celtics, 13-10; the Bucks defeated the Bullets, 25-18; and the Knickerbockers beat the Warriors in a close game, 9-6.

Scoring for the Hawks were Leslie White, 4 points; Martin Nowlin, two points; Carl Patterson, two points; and for the Chaparrals were Brad Baker, seven points; Terry Pinkston,

two points; Lee Elder, three points; Dean Northcutt, six points; and Ross Feagley, two points.

In the second game, scoring for the Lakers were Curtis Carpenter, nine points; Mark Foster, four points; and for the Celtics were Danny Wilson, one point; Johnny Densman, one; Charles Briscoe, six points; and Ricky Woodard, two.

In the third game, Jeep Shanks scored ten points; Ter-

ry Shafer, two points; Mike Lopez, two points; Mike Lewis, two points; and Johnny Estep, two points, all for the Bullets. Scoring for the Bucks were Doug Cowan, two; Robert Rodriguez, four; Dickie Sudduth, nine; Robert Posadas, two; Mike Silguero, two; Fred Martinez, four; and Kenny Henderson, two.

For the second week in succession all members of a team have scored in the game. This week the Grey and White (Bucks) coached by Charlie Phillips, has that honor. The trustees of Youth Basketball, consisting of Kenneth Henry, chairman, and Clarence Christian, Doyce Turner, Bill Rus-

## Congressman Bob Price

In remarks prepared for the House of Representatives today, Congressman Bob Price called for the defeat of legislation to increase the public debt limit.

Price pointed out that since 1954, the Congress has raised the debt limit twenty-one times from a total of \$275 billion to the current figure of \$430 billion. "In just the past 10 years alone," Price said, "our federal government will have spent \$250 billion that it has had to borrow, and this increase will cost us nearly \$8 billion annually in additional interest payments."

Congressman Price emphasized that continuous government deficit spending amounts to little more than a hidden tax on all Americans due to an erosion of the purchasing power of the dollar. "When our federal government continually spends more than it collects in revenue, these deficits inescapably generate inflation. We are only kidding ourselves if we think we can get away without paying the price for deficit financing--inflation has been termed the cruelest form of taxation because it falls hardest on those least able to pay, and there is no escape for them."

Blaming government deficit financing, Congressman Price stated that consumer prices have risen an average of 5% annually over the past four years, which has had the same effect as a hidden 5% national sales tax.

Price warned that unchecked government deficits erode the confidence of our people in their elected leaders, and that the Nation "cannot continue ad infinitum on this irresponsible tax."

WHERE YOU ALWAYS BUY THE BEST FOR LESS

## GIBSON'S DISCOUNT CENTER

**MULESHOE TEXAS**  
These Specials Good Thru Sat. Open 9 am to 8 pm

**NOTICE—WE WILL CLOSE AT 6 PM FRIDAY FOR INVENTORY OPEN 9 AM SHARP SATURDAY**

Complete Selection of Filled & Unfilled Easter Baskets & Easter Candy at Discount Prices

Miral Plus

### HAIR SPRAY

Reg., Blue, Super, Hard to Hold, Unscented

9 oz. can **91¢**

---

VO-5 Lemon Yellow

### CREME RINSE

Reg., With Body, With Conditioner

8 oz. bottle **73¢**

---

Alberto VO-5

### HAIR DRESSING

1 1/2 oz. Tube **73¢**

4 pc. Plastic

### MIXING BOWL SET

#274 **77¢**

---

Thermos

### VACUUM BOTTLE

QT. #2442 **1.67**

---

Presto

### COOKER CANNERS

#CA16 16 qt. **21.97**

#CA21 21 qt. **23.97**

Diamond Vinyl

### GARDEN HOSE

5/8" X 75' #601 **2.99**

---

AIR-LITE Webbing

#MO131 73 ft. Roll **63¢**

---

Stereo LP Record

### ALBUMS

\$4.98 mfg. sugg. retail **3.17**

\$5.98 mfg. sugg. retail **3.77**

Westmark

### ALUMINUM PERCOLATOR

9 Cup #1829 **6.99**

Hoover Steam and Dry

### IRON

#4001-01 **9.97**

Metal

### TACKLE BOX

#PT413 2 Trays 13 1/2" Long **2.99**

Stereo 8 Track

### TAPE CARTRIDGES

\$6.98 mfg. sugg. retail **4.77**

The BIG Bee!

### ZEBCO 404 REEL

**3.57**

Garcia Mitchell

### 300 REEL

**16.97**

ZEBCO COMBINATION

### 202 Reel

#4020 Rod **5.27**

Coleman Snow-Lite

### COOLER

80 QT. #5256 **26.97**

NEW!

### ZEBCO

#600 Reel #4060 Rod **7.97**

Plastic

### UTILITY CAN

#765 3 gallon **1.33**

ZEBCO

### COMBINATION

#600 Reel #4060 Rod **7.97**

Coleman

### COOLER

80 QT. #5256 **26.97**

Everyone is urged to come and enjoy watching the youth of the community participate in organized and supervised basketball.

This week, the trustees thanked Coach Raymond Schroeder, Bob Graves and the high school basketball players for their excellent officiating of the games. These people have been a great help in the success of Youth Basketball and each has graciously helped free gratis. The Muleshoe community is fortunate to have these people in our area, reported a spokesman for the Muleshoe Youth Basketball trustees.

## Voting...

cont. from page 1

didates have placed their names on the ballot. Three incumbents, Dr. Charles Lewis, Creston Faver and Marvin Drake, will be running. Others who filed are Doyce Turner, Troy Atkinson, Douglas Bales, James P. Wedel, Lewis Embry, Lois Wither-spoon, and A.J. (Jack) Lender-son. There will be five places open on the board this year.

To vote in this election, you must vote in the precinct in which you live.

Polling places for each precinct in Bailey County are as follows:

Precinct One- Bailey County Courthouse. Election judge will be Jeff Peeler and alternate will be Mrs. Keane Powell.

Precinct Two-West Camp Baptist Church, Guy Austin, election judge and Clarence Mason, alternate.

Precinct Three- Richland Hills Cafeteria, Election judge, L.L. Kitchens, and alternate, J.U. Dawson.

Precinct Four- Three Way School, Election judge, George Tyson, and alternate, F.E. Knox.

Precinct Five- Muleshoe High School Cafeteria, Lee Pool, election judge, and Mrs. J.K. Adams, alternate.

Precinct Six- Bula School, J.C. Saitker, election judge, and Mrs. John Blackman, alternate.

Precinct Seven- Needmore Community Center, Billy Gore, election judge, and C.G. Darnon, alternate.

Precinct Eight- Bailey County Volunteer Fire Department Stationhouse, Ed Manning, election judge, and Mrs. W.R. Bowers, alternate.

All registered voters residing in Bailey County will be eligible for this election.

## Egg Hunt...

cont. from page 1

12 years of age.

This year the Jaycees plan the best and most outstanding Easter Egg Hunt ever held in Muleshoe.

## Arthritis...

cont. from page 1

1815 West Avenue G.

Anyone wishing to remember someone with a memorial through the Arthritis Foundation, either in sympathy or a special occasion, can call the memorial chairman, Mrs. Lloyd Killough at 272-4435.

## Local Jaycees Hear Candidates Speak

The Muleshoe Jaycees met Monday at noon in the XIT Steak House.

It was announced at the meeting that the Jaycees would go as a group to the Holy Week Services on Thursday (today).

Youth Basketball is rapidly drawing to a close with only two regular nights of games left. The boys are reportedly really improving and the Jaycees are urging everyone to come out and support this program.

Pat George, state vice-president from Tulsa, was at the meeting and reported on area business. Region 104 has reportedly gone over 100 per cent membership.

At the close of the meeting, Charles Lewis, Doug Bales and Creston Faver answered questions concerning their candidacy in the Bailey County Hospital Board election and also answered questions about facilities.

Guests present at the meeting included Danny Shipman, Jerry Wiedebush, Charles Lewis, Doug Bales and Creston Faver.

Members present were Loyd Bickham, Hugh Young, Dick Johnson, Bob Stovall, Doyce Turner, Monty Dollar, Smitty Aylesworth, Duane Seay, Bob Finney, Benny Bruns, Frosty Jones, Leon Wilson, John Blackwell,

## Candidates...

cont. from Page 1

"For the benefit of those who may not know me, I farm and live in the northwest part of Bailey County. I am 41 years old and have lived my entire life time in the Muleshoe Independent School District, graduating from Muleshoe High School in 1947. At the present time, I have four children attending the Muleshoe schools. I attend St. John Lutheran Church at Lariat, Texas and teach high school Bible Class. I am also an Elder of the Church.

I consented to be a candidate for the Muleshoe School Board of Trustees because I am concerned about the kind of education our children receive. I am not committed to any certain group of people and am not a candidate because I have a gripe or a bone to pick with anyone. Therefore, it is my intent if elected to the board of trustees to serve the people of the Muleshoe School District with an open mind and am free to consider all issues to the best interest of our children's education.

I like to be known as a conservative, as this is the way I manage my own business, and will try to see that the school business is run in the same manner."

## MULESHOE JOURNAL

Established February 23, 1924  
Published by Muleshoe Publishing Co., Inc.  
Every Thursday at 504 W. Second Box 449  
Muleshoe, Texas, 73447  
Second class postage paid at Muleshoe, Texas 73447

MEMBERSHIP ASSOCIATION

Members: 1972

L.B. Hall, President  
Jessica P. Hall, Sec.-Treas.  
L.B. Hall, Managing Editor  
Katie Foster, News Reporter  
Jessie Gilliland, Society  
Anne Rowland, Advertising  
Folly O'Neil, Office Manager

SUBSCRIPTIONS:  
Zone 1-Bailey-Farmer-Cochran-Lamb counties: \$4.00 per year, \$4.50 per year by carrier.  
Zone 11-Out-of-Territory: \$4.50 per year; with Sunday Bailey County Journal, both papers, \$6.25 per year.  
Monthly, by carrier-55¢; single copies-10¢  
Advertising rate card on application

## Jim Tucker, Ken Box, Dick Howard, Max King, Bill Russell, Jeff Smith, Ken Henry, Curtis Walker, Charles Moraw, Raymond Schroeder, Marlin Mills, Wayne Peterson, Dwyan Calvert, Joe Young, Richard Loter, James Brown, Joe Bob Stevens, Derrell Oliver, Clarence Christian, Bill Dale, Ronnie Spies, Gary Glover, John Martin, Ron Tomison, Mac Brown, Corry Green, Ronnie Gustin, Derrell Embry, Gary Shipman, Gene McGuire, Gene Atkins, Glen Watkins, Leon Wilson, Jerry Haley, Paul Wiltanks, Bruce Little, and Buck Campbell.

## ON SPENDING

When President Nixon announced a \$246.3-billion fiscal 1973 budget, unveiling two massive deficits totaling \$64.3 billion, no new tax proposals, he requested that Congress limit spending to "stop raids on the Treasury."

## NOTICE!

### VOTER REGISTRATION

Wednesday, April 5th, 1972, is the last day to register in order to vote in the May 6th primaries and 1972 Elections. Everyone over the age of 18 years of age must register in order to vote in any election

### LICENSE TAGS

Also you must register your vehicle by Friday, March 31st for 1972 as this office will be closed Saturday due to the election being held in the courthouse.

Jean Lovelady  
Bailey County Tax Assessor-Collector



"You know, Jake, it jist come to me—this country looks terrible even in a rainy year."

## Muleshoe State Bank

Member FDIC

PUT

## Spring Zing

in your CAR

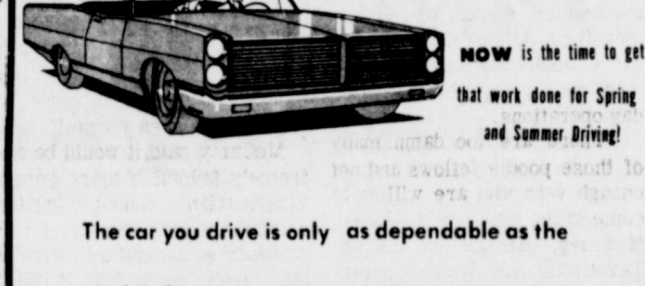

NOW is the time to get that work done for Spring and Summer driving!

The car you drive is only as dependable as the service that it gets. We pride ourselves on the fine care we give every car we examine for road preparedness.

**Plains AUTO PARTS**  
P.O. Box 586  
MULESHOE, TEXAS 73447

South Main  
Muleshoe  
Phone 272-4576

JOBLESS RATE RISING ALL OVER EUROPE.

## PORTRAITS FOR ALL AGES

# BIG 8"x10" LIVING COLOR PORTRAIT

## 99¢

Bring in old photos for copy.

FOR ALL AGES! BABIES, CHILDREN, ADULTS.  
GROUPS PHOTOGRAPHED AT AN ADDITIONAL SMALL CHARGE.  
FREE 8"x10" LIVING COLOR PORTRAIT TO ALL CUSTOMERS OVER 60 YEARS OF AGE.  
LIMITED OFFER! ONE PER SUBJECT ONE PER FAMILY.

**ONE DAY ONLY**  
Tuesday, April 4  
10a.m. to 6p.m.  
**Piggly Wiggly**  
501 American Blvd. Muleshoe



## The Sandhills Philosopher



Editor's note: The Sandhill Philosopher on his Johnson grass farm takes a comprehensive look at high prices this week.

Dear editor:

As I understand it, a big eastern grocery chain has been advertising against the price of meat, telling its customers beef is too high and they ought to buy something else.

On the other hand, incidentally, cattlemen point out that beef on the hoof is now selling for what it was 20 years ago.

But the point that interests me is the grocery chain's thinking. I'm not sure those folks have thought this thing through.

That is, if they want you to stop buying meat because it's high, what does this do to other items? If you're going to stop buying anything that's gone up in the last few years, you can write your grocery list on one finger nail.

Furthermore, better stop buying cars, clothes, electricity, tractors, telephones, college education, public schools, etc.

Whatever you do, don't get sick or hurt. Hospital costs have doubled and tripled in the last 20 years.

Don't vote for anybody for Congress. Congressmen's salaries have gone up 100 per cent in the last 20 years. An aged Congressman now costs twice as

much as aged beef did 20 years ago.

Don't smash a fender or blow a gasket. Garage charges have gone up tremendously in the last few years and the only way to fight this is to stop having things fixed.

In fact, the only way to bring high prices down is to stop everything. Have meat-less meals, car-less months, hospital-less lives, etc. Come to think of it, under this attack, you couldn't even buy a copy of The Journal. I said meat-less meals, but actually it'd have to be food-less meals, and go light on the water. Water bills have gone up too.

The more I think about this grocery chain's notion of fighting high prices, the more I'm convinced it must be tired of the grocery business. If you go into a store determined not to buy anything that hasn't gone up, the only thing I can think of you can come out with is a package of chewing gum.

What's that? It's gone up too? Then there's nothing left to do but to stay out of grocery stores and grow your own food. You don't mean it, the price of seed has gone up too? And fertilizer? And garden tools?

This calls for a halt to everything.

Yours faithfully,  
J.A.  
THE SANDHILL PHILOSOPHER  
JOINS, IN A MANNER OF SPEAKING, FIGHT ON ALL THOSE HIGH MEAT PRICES.

## Medical Help For Feedlots

By Michael O. Wester

Hereford, Tex. (UPI)--A major problem facing one of the fastest growing West Texas industries is medical help for cattle feedlots. According to the men who manage those day-to-day operations.

"There are too damn many of those poodle fellows and not enough vets who are willing to come to the lots," said James McCarty, manager of the Big Tex Cattle and Grain Operation at Hereford.

"We keep a veterinarian on our payroll as a consultant. But at times he is short handed and we need additional help. When we do we have trouble finding someone willing to come out and give us a hand."

McCarty said Texas was "very definitely" in need of additional veterinarians, especially those trained to work on large animals instead of household pets.

The 1971 official directory of licensed veterinarians by the Texas Board of Veterinary Medical Examiners lists 2,093 for the lone star state. Some 614 are in military service, retired, inactive or reside out of state, leaving only 1,479 practicing in the entire state.

Of those, there are only 75 veterinarians listed as "Large Animal Only" veterinarians. "The field of feedlots in this area is still wide open--we are

nowhere near the saturation point. But if the industry is to continue to grow, we must have some medical help. We already feel the shortage, and if our industry continues to grow it will become even worse."

McCarty said it would be extremely helpful if there were a veterinarian school located somewhere near the industry so it would be constantly aware of the need during the training stage.

Such a school has been proposed in the school of veterinary and zoological medicine to be developed within the Texas Tech University School of Medicine.

The main school would be located in Lubbock, with a branch on the West Texas State University campus in Canyon. Plans for the school were announced last year, with enrollment hopefully to begin in the fall of 1973.

A major portion of clinical training will be centered around the prevention, diagnosis and treatment of diseases of animals in feedlots and proper management of food producing animals such as cattle and swine.

"I hear plenty of talk about the proposed school when the feedlot managers get together," McCarty said. "We all favor it and hope it gets started soon."

### HELP WANTED

Missouri Beef Packers Inc. is now accepting applications for permanent full time employment at our plant in Friona. We offer year around employment and no experience is necessary. We offer \$2.85 per hour starting rate, paid Holidays paid vacations, and paid group insurance. Apply at personnel office.

**MISSOURI BEEF PACKERS INC.**

4 miles west of Friona on Highway 60

# SAVINGS TIMED FOR EASTER

JIMMY DEAN'S SMALL, & MEATY 3 LB. AND UNDER

**SPARE RIBS** Lb. **69¢**

Hormels Black Label Thin Sliced **BACON** 1 lb. pkg. **79¢**

Glovers Hickory Smoked **HAMS** Butt Half Lb. **63¢**

Cadady's Bar S Extra Trimmed **HAMS** 3 lb. can **\$2.98**

Glovers Hickory Smoked **HAMS** Shank Half Lb. **53¢**

Swifts Premium Butterball **TURKEYS** 12 to 16 lb. avg. Lb. **55¢**

Glovers All Meat Skinless

**FRANKS** 12 oz. pkg. **49¢**

\*\*\*\*\*

DEW FRESH



California Garden Fresh **GREEN ONIONS** 2 for **19¢**

California Crisp Green **CELERY** Lb. **19¢**

Texas Firm Green Heads **CABBAGE** Lb. **7¢**

**GRAPEFRUIT** Texas Ruby Red Lb. **10¢**

Gold Medal **FLOUR** 5 lb. bag **49¢**

69¢ pkg. Mortons **POTATO CHIPS** **49¢**

White Swan Luncheon

**PEAS** #303 Can **5 for \$1**

IMPERIAL PURE CANE **SUGAR** LIMIT 1 WITH A \$5.00 PURCHASE OR MORE 5 lb. bag **45¢**

### FRYER PARTS

REDEEM AT WHITES CASHWAY GROCERY YOUR FREE BONUS GUNN BROS. STAMP COUPON FOLDER THAT YOU RECEIVED THROUGH THE MAIL

USDA Grade "A"	Fresh Dressed Market Cut
<b>DRUMSTICKS</b>	Lb. <b>49¢</b>
<b>THIGHS</b>	Lb. <b>59¢</b>
<b>BREASTS</b>	Lb. <b>69¢</b>
<b>BACKS</b>	Lb. <b>10¢</b>
<b>NECK</b>	Lb. <b>7¢</b>
<b>WISHBONE</b>	Lb. <b>89¢</b>
<b>WINGS</b>	LB. <b>19¢</b>

10 oz. pkg. Keiths <b>BROCCOLI SPEARS</b>	<b>25¢</b>
10 oz. pkg. Keiths <b>CAULIFLOWER</b>	<b>25¢</b>
Baugart Family Size <b>CREAM PIES</b>	<b>29¢</b>
10 oz. pkg. Trophy Sliced <b>STRAWBERRIES</b>	<b>4 for \$1</b>

21 oz. Jar Win You Cherry <b>PIE FILLING</b> #303 Can Libby's Cut	<b>39¢</b>
<b>BEETS</b> #303 Can Libby's Cut-Leaf	<b>15¢</b>
<b>SPINACH</b> 46 oz. Can Hunt's	<b>19¢</b>
<b>TOMATO JUICE</b> 1 lb. Tin White Swan	<b>39¢</b>
<b>COFFEE</b> All Grinds #2 1/2 Can Val-Vita	<b>79¢</b>
<b>PEACHES</b> Giant Size Box	<b>3 for 89¢</b>
<b>OXYDOL</b> White King King Size Box	<b>75¢</b>
<b>WATER SOFTENER</b> 3 lb. Tin Armour's Vegetole	<b>\$1.19</b>
<b>SHORTENING</b> Bounty Jumbo Roll	<b>69¢</b>
<b>PAPER TOWELS</b> 3 oz. Box Assorted Flavors	<b>3 for \$1</b>
<b>JELL-O</b> 1 lb. Box Nestle's Chocolate	<b>2 for 19¢</b>
<b>QUIK</b> Kim Facial Tissue	<b>49¢</b>
<b>FACIAL TISSUE</b> 200 Count Box	<b>2 for 49¢</b>
<b>OLEO</b> 1 lb. Ctn Kraft Pure Grape	<b>3 for \$1</b>
<b>JELLY</b> 18 oz Glass Tumbler 69¢ Ctn Mortons	<b>45¢</b>
<b>CARMEL CORN</b> 1/2 Gal. Ctn. Cloverlake	<b>59¢</b>
<b>BUTTERMILK</b> 1/2 Pt. Ctn. Cloverlake	<b>49¢</b>
<b>WHIPPING CREAM</b>	<b>29¢</b>

King Size **COCA-COLA** plus deposit **39¢** 6 btl. ctn.

GUNN BROS. STAMPS DOUBLE EVERY WEDNESDAY

White's **CASHWAY**

We Reserve The Right To Limit Quantities

Listen to MULETRAIN over KMUL 10:15 a.m. Sponsored by WHITE'S CASHWAY





MRS. RICKY RICHERSON, Gayle Ann Seagroves

## Miss Seagroves, Richerson Wed In Levelland Ceremony

Miss Gayle Ann Seagroves and Sgt. Ricky Richerson were united in marriage in a double ring ceremony performed March 17 at 7:30 p.m. in the Chapel of the First Baptist Church in Levelland. The ceremony was conducted by Rev. Jim Green, pastor of the Immanuel Baptist Church of Portales, New Mexico.

Parents of the couple are Mr. and Mrs. S.D. Seagroves of Muleshoe and Mr. and Mrs. Joe Richerson of Levelland.

The couple stood before an altar decorated with two spiral candelabras and a center flower arrangement of blue carnations.

Musical selections, including "Twelfth of Never" and "Whither Thou Goest", were provided by soloist, Larry Jewel, and organist, Larry Wiley.

Maid of honor was Liz Stafford of Levelland. Bridesmaid was Judy Oldham of Lubbock. The attendants wore aqua blue, princess style, floor length dresses featuring jeweled necklines and three quarter length sleeves. Both wore short white gloves. The attendants carried long stemmed white carnations tipped in blue.

Renee Seagroves of Clayton, New Mexico, niece of the bride, was flower girl. Tommy Richerson, cousin of the groom, served as ring bearer.

Serving the groom as best man was Darrell Pigg of Kerrville, Charles Rankin, uncle of the groom, from El Paso, was groomsman.

Rex Burke of Lovington, New Mexico, brother-in-law of the groom and Allen Cash of Levelland served as ushers.

The bride, given in marriage

by her father, wore a floor length dress of candlelight satin with lace, petal point sleeves and a chapel length lace train. The princess style dress featured an empire waist with a self material bias band. A shoulder length veil stemmed from a headpiece of pearl petals with a pearl drop in the center front. The bridal bouquet of blue and white carnations was placed atop a white Bible.

Mother of the bride wore a light aqua, princess style dress with beige accessories. She wore a corsage of white, blue tipped carnations.

The groom's mother wore a two piece, light blue suit with white accessories. She also wore a corsage of white carnations tipped in blue.

Guests of honor at the wedding were Mrs. M.H. Rankin of Abernathy, grandmother of the groom; Mrs. Alma Henley of Muleshoe, grandmother of the bride; and Mr. and Mrs. O.M. Lackey of Muleshoe, friends of the bride.

A reception was given by the bride's parents following the ceremony. The table was covered with a white cloth trimmed with blue. Gold candelabra with blue tapers centered the table. The tiered white wedding cake was decorated with blue roses. Presiding at the serving table were Mrs. Rex Burke of Lovington, New Mexico, sister of the groom, and Mrs. Jim Seagroves, sister-in-law of the bride.

Miss Cindy Oldham of Lubbock registered the guests.

Following a wedding trip to Ruidoso, the couple will be at home in Bossier City, Louisiana.

Mrs. Richerson is a graduate of Muleshoe High School, South Plains College and Hendrick Memorial Hospital School of Nursing. She is employed by Shumpert Hospital in Shreveport, Louisiana as a registered nurse.

Sgt. Richerson, a graduate of Levelland High School and South Plains College, is presently stationed at Barksdale Air Force Base in Louisiana.

Relatives of the bride attending the ceremony were Mr. and Mrs. W.O. Satterwhite and Mrs. Beh Lambeth of Midland; Mr. and Mrs. Cline Satterwhite and Gay Lynn and Mrs. Lizzie Owens of Abilene and Mrs. Jarrett Seagroves of Clayton, New Mexico.

Relatives of the groom attending from out-of-town were Mr. and Mrs. Charles Rankin, Robin, Rory, Crystal and Rev. of El Paso; Mr. and Mrs. Truman Rankin, Roy, Lee, Danny, Joe and Tommy of Abernathy; Mrs. Marva Cox of Clinton, Okla; Mr. and Mrs. Floyd Lane, Mr. and Mrs. Ray Kemp and Mr. and Mrs. W.C. Dane, all of Lubbock.

A rehearsal dinner was hosted by Mr. and Mrs. Joe Richerson at the church on the evening of March 16 for the bridal party and friends.



TO BE HONORED AT WEDDING TEA...Mr. and Mrs. Lee Dodd of Amherst will be honored at a wedding tea on Easter Sunday at 4 p.m. at the Hospitality House in Littlefield, Mrs. Dodd, the former Dorothy Weaver, is owner of the Hospitality House and Amherst Manor Nursing Homes.

## Bookmobile News

By Lorene Sooter

An earlier novel of a well-known Author is now reissued, VITTORIA COTTAGE... by D.E. Stevenson was published in 1949. Its a typical Stevenson novel of wartime London and the English Highlands.

SARAH...by Diane Pearson is a novel of astonishing breadth, set amidst the General Strike of 1926, the rise of Fascism, and the emergence of home rule for India, spanning two decades and two continents. It is the continuing story of the Whitman family which the Author began in...MARGOLD FIELD.

A GEORGIAN LOVE STORY... by Ernest Raymond is a well-written, old-fashioned novel. Another pleasant and old-fashioned novel is Ellen Bromfield Gold's...A TIMELESS PLACE... This novel concerns a family which owns and loves a magnificent Ohio farm and the developers who want to put in more roads, more buildings and make a great deal of money. She also wrote the...GARLIC TREE.

If you are a non-fiction reader you'll enjoy...NEVER SLEEP THREE IN A BED...by Max Braithwaite, a rollicking, bittersweet account of the Author's boyhood in a prairie town in Canada during the first quarter of the twentieth century. A PLACE IN THE WOODS... by Helen Hoover told of the

wilderness she has made her home and of the wild animals she made her friends without destroying the integrity of their wild lives. But she was not always so at ease with nature, and in this book she tells how she and her husband bridged the infinite distance in life style from Chicago to a cabin home in northern Minnesota. Their first year was punctuated with near-disasters, but they managed, despite their trials, to rebuild their primitive cabin and to build for themselves a rewarding life among their wild neighbors.

I will not be responsible for any debts but my own. M.D.O.D.

**We Sell Service Install Finance And Guarantee ELECTRIC WATER HEATERS**

Modern Electric Water Heating  
Phone 272-4578  
Muleshoe Texas

**XIT Drive-In Theatre - Muleshoe**  
Saturday and Sunday, April 1 - 2

**Corky**  
ROBERT BLAKE CHARLOTTE RAMPLING  
"VISIT OUR SNACK BAR"

Get More ENTERTAINMENT  
THE BEST IS MOVIES  
Call 272-4600 For Coming Attractions

**Five Generations Meet For Family Reunion**

Four generations of Mrs. Fannie Sain's family arrived from California last Thursday for a visit and to have five generation pictures made. Those making the trip were her daughter, Mrs. Jessie Friesen, Palo Alto, California; her granddaughter and husband, Mr. and Mrs. Robert Heasel, Sunnyside, Calif.; her great granddaughter and husband, Mr. and Mrs. Blain Josefowicz, and their young son, Bobby of Santa Clara, Calif. Bobby is Mrs. Sain's great-great-grandson. Also visiting were the Henshels' other grandchildren, Jole, Tony and Leanna Ventimiglia, of San Jose, Calif., children of Mr. and Mrs. Joe Ventimiglia who were unable to make the trip.

A family reunion was held at the American Legion Hall on Sunday, March 26. Attending other than the California group were Mr. and Mrs. W.D. Sain and children and Mr. and Mrs. Elvis Sain and daughter, Angela, all of Dodson, Texas; Mr. and Mrs. Travis Clements and sons and Mr. and Mrs. Charles Jones of Lubbock; and Mr. and Mrs. C.F. Jones, Mr. and Mrs. Walter Sain and family, Lonnie Ferris, Mrs. Nan Catlin and Mrs. Mae Provence, all of Muleshoe.

\*\*\*\*\*  
To save time and money, shop with a prepared shopping list.

## Lubbock Ceremony Unites Couple

Norma Baldwin of Lubbock and Robert E. White of Lubbock pledged double ring wedding vows in a candlelight service at 7 p.m. March 23 in the Ford Memorial Chapel of the First Baptist Church of Lubbock. The Rev. M.B. Baldwin of Grand Prairie officiated.

Mr. Kenny Hamilton, Earth, soloist, presented "More" and "The Lord's Prayer," to the accompaniment of organ music.

Parents of the couple are Mr. and Mrs. Price Hamilton of Earth, and Mr. and Mrs. Jim White of Plainview, former Muleshoe residents.

Escorted by her father, the bride wore a formal empire-style gown of ivory lace. It featured a high collar and tulle sleeves. The bride wore a shoulder length veil and carried a blue bridal bouquet of lace and net roses tied with satin ribbon extending into streamers tied in love knots.

Attendants of the bride were her sisters, Mrs. Richard Green of Earth and Mrs. Robert Riley of Amarillo. They wore formal blue brocade dresses featuring empire waists and short puff sleeves. The attendants wore gloves and carried matching bouquets.

Gerald White of Lubbock served as best man. Groomsman were Charles White of Plainview and Jimmy Baldwin and Darron Baldwin, both of Lubbock.

Craig Baldwin of Lubbock was ring bearer.

A reception was held immediately following the ceremony. The serving table was covered with a white organza cloth and was centered with an arrangement of blue and white carnations. The three-tiered white wedding cake and fruit punch were served by Mary Lou Clark and Carla Clark, both of Lubbock.

Shaunessy Riley, niece of the bride from Amarillo, registered the guests.

Following a wedding trip to Mazatlan, the couple will reside at 5720 36th in Lubbock.

**DACRON POLYESTER SEERSUCKER DOUBIE KNIT**

Spring Soorsucker Fancies  
60 Inches Wide Full Bolts  
Machine Wash & Dry  
Reg. 4.99 1st Quality  
Easter Fashion Values

**\$2<sup>99</sup>** yd.  
#510

**perry's fabric FABRIC CENTERS**

**AIRES CLEAN SMELLING TISSUE FROM SCOTT**

Big 175 Count Box  
**4 Boxes \$1**

**Shop Perry's For All Your Easter Supplies**

We Have A Complete Selection Of Baskets Candy And All Your Easter Accessories

**Printed Whipped Cream**  
100 % Polyester Designer Length  
Machine Wash & Dry  
Finest Quality  
Reg. 1.99 On Bolt  
**99¢ yd.**  
#958

## Muleshoe Baptist Church Plans Services

"The Boggs Trio," a guitar group from Cloudcroft, New Mexico, will be presented at a special worship service at the Muleshoe Baptist Church, 8th Street and Avenue G, Saturday night, April 1 at 7:30 p.m.

Rev. J.D. Brown, pastor of the Church, will present the sermon through a chalk talk entitled "I've Been To Calvary."



**'Easter Bunny, Do you insure your eggs?'**

You can insure your dinner party against a power blackout...or insure your garden party against rain. Be sure that your essential risks are insured...with the Pool Insurance Agency.

**POOL Insurance Agency**  
Joe Smallwood  
Bob Blackwood  
MULESHOE Ph 272-4531

## FOR EASTER... AND AFTER

**MEN... This Easter and the rest of the year too- look to COBB'S for the latest in fashion.**



Shop with us for your new Easter or Spring Suit and accessories to match.



**LOOK TO COBB'S TO LOOK YOUR BEST**







MRS. MIKE FABELLA

## Bridal Shower Honors Mrs. Mike Fabella

Mrs. Mike Fabella, the former Alice Aguirre, was honored at a bridal shower Friday evening, March 24, in the community room of the Muleshoe State Bank.

The serving table was covered with a white lace cloth over pink. An arrangement of pink roses in a darker pink compote centered the table. Refreshments of banana nut cake, chocolate punch, mints and nuts were served by Mrs. Richard Andrade and Mrs. Felipe Garcia.

Adelaida Aguirre registered the guests.

The hostess gifts included a cookware set, blender, portable mixer, mixing bowls, platter, casserole and loaf pan.

Hostesses for the occasion were Mrs. Amado Aguirre, Mrs.

Mike Perez Sr., Mrs. Manuele Villareal, Mrs. Lucy Lucero, Mrs. Delie Hernandez, Mrs. Emelina Elizarras, Mrs. Beatriz Vega, Mrs. Estella Torres, Mrs. Terry Trevino, Mrs. Maria Torres, Mrs. Richard Andrade, Mrs. Roque Puente, Mrs. Eufemia Garcia, Mrs. Hope Gonzales, Mrs. Felipa Garcia, Mrs. Beatriz Campos, Mrs.

## Muleshoe Study Club Sees Slides Of Spain Tour

The Muleshoe Study Club met Thursday, March 23, at 4 p.m. in the home of Mrs. H.L. Blackburn.

Mrs. G.L. Splawn, the president, called the meeting to order. Mrs. John Agee sang the prayer and Mrs. Jewel Griffiths led the group in the Pledge of Allegiance. The secretary, Mrs. Mildred Neeley, called the roll which answered with "My Favorite Music."

Mrs. Agee, program director, presented Mrs. Neeley and Mrs. Douglas DuBose who showed

slides and told of their trip to Spain.

Mrs. T.R. White has joined the club.

Members present were Mrs. John Agee, Mrs. J.G. Arn, Mrs. H.L. Blackburn, Mrs. Joe Costen, Mrs. Douglas DuBose, Mrs. John Farley, Mrs. Rufus Gilbreath, Mrs. R.O. Gregory, Mrs. Jewel Griffiths, Mrs. George Johnson, Mrs. C.M. King, Mrs. Mildred Neeley, Mrs. Levina Pitts, Mrs. G.L. Splawn, Mrs. Wilson Witherpoon and the honorary life member, Mrs. Effie Bray.

The next meeting will be April 13 with Mrs. DuBose as hostess. A tour of the Muleshoe area Public Library will be made.

## Scouts Visit Animal Clinic

Den 1 of Pack 620 of the Cub Scouts visited the Muleshoe Animal Clinic Saturday morning. Dr. Jim Tucker showed the Scouts through the clinic, the kennels and the stables and explained the various equipment.

Members making the trip were Kenny Chancey, Johnny Puckett, Lamont Lewis, Kelly Harrison, Larry Parker, and Jamey and Joey Chancey. One visitor, Connie Puckett, also attended.

Mrs. John H. Puckett made arrangements for the trip and helped with the transportation. Den leader is Mrs. Lindy Chancey.

## Delta Kappa Gamma Explores "New Avenues Of Accountability"

The Epsilon Delta Chapter of the Delta Kappa Gamma Society met Saturday, March 25 in the Homemaking Department of the Muleshoe High School for a 10:30 a.m. Brunch.

"New Avenues of Accountability" was the program topic discussed by Mrs. Jimmy Jenkins, Olton; Mrs. Willis Hedges, Amherst; Mrs. R.H. Campbell, Olton; Mrs. Ed Johnson, Muleshoe; and Mrs. Lenton Smith, Littlefield. Mrs. Johnson quoted from Dr. John W. Gardner's article "Seven Words to Live By" and showed how these words hold special meaning for Delta Kappa Gamma members as they serve as agents of change in today's world. "Live, love, learn, think, give, laugh and

try" are words that truly open new avenues of accountability. Mrs. Campbell used Thornton Wilder's play "Our Town" as an avenue of accountability in accessing "our own lives."

When Emily Gibbs, the young woman who dies, finds she has the opportunity to live one day of her life once again, she chose her twelfth birthday. Her first reaction was "I can't look at everything hard enough" but after speaking to her mother in desperation she cried, "O, Earth you're too wonderful for anybody to realize you. Do any human beings ever realize life while they live it?"

Mrs. Joe Costen, president, presided and plans were com-

pleted for the Alpha State Convention at Ft. Worth, June 22-25 and the International Convention which will be July 31-August 3 in Houston.

All committee chairmen were reminded to mail in their reports before April 10.

Muleshoe hostesses for the spring Brunch were Mrs. Joe Costen, Mrs. Clifton Finley, Mrs. Jay Harbin, Mrs. Ed Johnson, Mrs. John Miller, Mrs. Jack Obenhaus, Mrs. Eric Smith, Mrs. John Watson and Mrs. Wilson Witherpoon.

Thirty members from the Bailey and Lamb County area attended.

Ancient glass slippers unearthed in Cologne.

Anita Ybarra, Mrs. Mary Ann Arzola, Mrs. Eufemia Torres, Mrs. Rosa Linda Garcia and Mrs. Adelaida Aguirre.

## Planning Meals For Easter

COLLEGE STATION--"Easter Sunday is one of the busiest and most joyous days of the year," noted Mrs. Gwendolyn Clyatt of the Texas Agricultural Extension Service. "It's a time shared with friends as well as family."

"After the children's early morning Easter egg hunt, Mother must take over. It's her job to make festive meals that run smoothly and are enjoyable."

The Houston consumer marketing specialist suggested that instead of the traditional Easter dinner, you might prefer to surprise the family with a "sunrise brunch." A menu of fresh strawberries, scrambled eggs over asparagus, baked ham, blueberry muffins, coffee and milk should please the oldest family member to the youngest.

"If you prefer a traditional Easter dinner, consider roast leg of lamb," the specialist said. "When roasted to perfection and gaily garnished, you have a roast fit for royalty."

It's a simple matter to roast the leg of lamb. Just place it with the skin side down on a rack in an open roasting pan. Then insert a roast meat thermometer into the center of the thickest part. Be certain that the bulb of the thermometer doesn't rest in fat or bone.

There's no guess work to know when the roast is done. The thermometer will register 175 degrees Fahrenheit for medium done; 180 for well-done lamb.

For that golden-brown appearance always use a low temperature in roasting lamb. Set the oven regulator at 300 degrees Fahrenheit. Allow from 30 to 35 minutes per pound roasting time.

"When the roast comes from the oven allow it to 'set' in a warm place for 20 to 30 minutes," Mrs. Clyatt advised. "This makes it easier to carve."



COOKOUT...The Weblos Den of the Cub Scouts held a cookout recently to honor their fathers. Pictured from left are William Orozco, Darrell Chancey, Richard Orozco, Lance Solomon, Robert Gonzales, Steven Shepard, Joe Flores, Terry Davis and Kent Rempe. Elmer Davis, Den leader, is standing behind the Scouts.

## Library News

by Anne Camp

Plans have been finalized this week for the Dedication service, and open-house set for April 23. This will be a joyous occasion for all who have worked for Library development in the past; and now may see the fruits of their efforts. We will have many out-of-town visitors, and former residents who will come to share our pride in the new library; and I know all Muleshoe will be on hand to welcome our visitors, and help them enjoy their visit. Appreciation goes to goes to all who have worked; and are still working on the various committees for open-house-we know it will be a success!

Holly Millsap attended a library workshop held in Lubbock on Mar. 21st. This was on Reference Material, and the Texas Library Network. Mrs. Millsap is taking a course thru the network, on Reference material, which covers a full range of reference questions and where to find the answers. Upon completion, she will receive a certificate.

At this session the Muleshoe Library received one book, "The Complete Book of Bicycling," which should be popular plus 50 pamphlets to give our young patrons on bicycle safety, rules and upkeep. Can't see to read a regular book? The library is continuing to receive LARGE PRINT

books- 35 new titles will be added to our collection in the next few days. We have also received as part of our "books in Spanish" collection from the Texas State Library 28 new titles plus a complete new set of Book of Knowledge, an excellent reference, El Nuevo Tesoro De La Juventud.

## Catalina Portable Color TV

will be given away by Muleshoe Community Club

April 16

Proceeds to go to

Gilbert Castorena Family

You do not have to be present to win. There will be a Ticket Sale Drive in Muleshoe April 11

## Easter Egg Colors for Easter-Time Fashions ...



From \$4. To \$8.

Happy spring colors in the newest looks for the younger set. These include a wonderful variety of styles and fabrics. You'll find many easy-care knits and permanent press blends. Fashion and value for your little girl just in time for Easter. Including sizes 9-12-18, 1-3, 2-4, 3-6x, and 7-14.



Layaway Now For Easter At The Store Nearest You

**THE MULESHOE JAYCEES, CONSISTENT WITH PAST SUPPORT OF COMMUNITY IMPROVEMENT AND DEVELOPMENT, WISH TO TAKE THIS OPPORTUNITY TO ENCOURAGE EACH QUALIFIED VOTER TO TAKE A SMALL AMOUNT OF YOUR TIME, APRIL 1st, TO VOTE FOR THOSE CANDIDATES WHO WILL BEST SERVE TO SECURE IMPROVED HOSPITAL AND MEDICAL FACILITIES FOR OUR COMMUNITY. THIS IS NOT AN ENDORSEMENT OF ANY ONE CANDIDATE OR SLATE OF CANDIDATES BUT AN APPEAL FOR ELECTION OF HOSPITAL DISTRICT BOARD MEMBERS WHO WILL STRIVE TO ACCOMPLISH THIS AREA GOAL.**



## Editorial

Adequate hospital facilities that comply with Federal medicare and medicade requirements are a must for any area that expects to have up-to-date medical facilities and doctors.

In view of the present trend of legislation involving the Federal and state governments in hospitalization, the burden of additional county expenses for out-of-town patients could drastically increase unless approved facilities are available locally.

Any additional increase in county tax evaluation to enable county payment of an anticipated increase indigent and pauper hospitalization would increase school taxes. The hospital district method appears to be the most effective way of avoiding an increase in school taxes and everyone sharing the responsibility for adequate hospitalization.

## NEWS REPORT FROM WASHINGTON

Washington, D. C. -- The China trip, as all the polls show, boosted President Nixon's stock with the American people. His trip to Moscow in May may boost it further.

The political question of the moment is whether these gains can be held during the presidential campaign afterward. Certainly the trips are a plus, and Mr. Nixon's dramatic moves in the foreign policy field have undoubtedly enhanced his reelection chances.

But offsetting the new presidential election optimism in some Republican quarters is the grim realization--from the G.O.P. viewpoint--that the Senate is likely to remain Democratic after this year's elections, and the prospect is, in fact, that the Democrats will gain one or two Senate seats.

Shrewd analysis indicates Mr. Nixon likewise has little chance of working with a Republican-controlled Senate from 1974 to 1976, if re-elected this year. Thus he would be the first eight-year President in this century to serve two terms without ever enjoying a majority in the Senate.

Although G.O.P. hopes in the Senate have improved in recent months in some farm states, the present outlook is that a net of two G.O.P. seats are very likely to go to the Democrats. Republican seats now held by the retiring John Cooper of Kentucky and that being vacated by Karl Mundt of South Dakota may well go to Demo-

crats. In Rhode Island Secretary of the Navy John Chafee leads Democratic Senator Claiborne Pell and may unseat him.

There are many more Republican seats endangered this year; the crucial statistic is that nineteen G.O.P. seats are up for election and only fourteen Democratic, nine of which are in Dixie or border states. Of the nineteen, Senators Jack Miller of Iowa, Robert Griffin of Michigan and Mark Hatfield of Oregon have good fights on their hands, though they are said to have improved their prospects in recent months. G.O.P. Senator John Tower of Texas likewise is favored in what could be a close race in Texas.

In five states a hot fight is in prospect--Idaho, where Republican Senator Len Jordan is retiring; Kansas, where Gov. Robert Docking might run against Republican Senator James Pearson; Maine, where Senator Margaret Smith faces stiff primary and election competition; Montana, where former Gov. Tom Babcock might run against Democratic Senator Lee Metcalf; and New Mexico, where Democratic Senator Clinton Anderson's retirement leaves the race wide open.

A good guess might be that the Democrats might gain a net of two seats in this year's election and if that occurs, the new Senate will be split 57-43 in favor of the Democrats rather than the present 55-45.



## WASHINGTON NOTES

### SUMMER JOBS NEEDED

The National League of Cities and U.S. Conference of Mayors report that a national survey shows a need for about 948,000 jobs for teenagers next summer.

### TROOPS AND TAIWAN

President Nixon told congressional leaders he plans to pull all but 2,000 U.S. troops out of Taiwan once the Vietnam War is settled. This force will stay until the Nationalists and the Communists resolve their dispute.

### LAIRD AND DRAFT

Defense Secretary Melvin R. Laird says that he hopes to keep draft calls below 50,000 this year--the smallest number of men drafted in any year since 1949.

### NUMBERS & CHILDREN

The Senate Finance Committee has voted to require that all children entering the first grade be assigned Social Security numbers.

Connally bars convertible dollar this year.

### TRAINING DRUG AGENTS

The Bureau of Narcotics and Dangerous Drugs reports the U. S. is training and equipping special police in Thailand and Laos in an attempt to stop supplies of heroin to Americans.

### ON FOREIGN AID

The Senate has completed action on a \$3.2 billion foreign aid appropriation bill which goes to the White House for the President's signature. The bill provides funds for the 12 months ending June 30.

### ROGERS ON CHINA

Secretary of State William P. Rogers has assured senior State Department officials there can be no question that both the United States and China "value" their evolving good relationships.

### THE HOUSING BILL

The Senate has passed a \$9 billion omnibus housing bill seeking to reduce closing costs on home mortgages and containing subsidies to pay mass transit operation deficits.



## John Tower United States Senate COMMITTEE ON ARMED SERVICES

As a ranking member of the Science and Astronautics Committee, and the senior minority member on the Space Science Applications Subcommittee, I am happy to report the results of our review of the NASA Space budget for this coming fiscal year.

I was particularly encouraged by our action, because we re-directed much of NASA's work to research in agriculture and natural resources. At the same time, my committee reduced the total NASA budget almost \$5 million below the figure for last year.

These new space programs will have direct application in determining the best time to plant and harvest crops for maximum yields, detecting damage to crops, helping improve land use and spotting disease before it spreads, and giving warning of possible drought, soil erosion and floods.

NASA's work will also be directed toward finding new fresh water supplies and mineral deposits, including oil and gas, 1972 FARM PROGRAM SIGNUP RESULTS.

U.S. Department of Agriculture announced recently the results of the February 3 through March 10 signup period for the cotton, wheat and feed grain programs for 1972.

Some 267,351 farms were signed up in the upland cotton program. The signed farms have 9,275,793 acres in cotton allotments, or 84 per cent of the national allotment that is eligible to participate in the 1972 program. This compares with 295,625 farms enrolled and having 92 per cent of the total national allotment during the comparable signup period last year.

Set-aside acreage on enrolled farms for 1972 totals 1,854,149 acres.

In Texas alone, 79,763 farms signed up with a total of 817,355 acres. Of 4,721,031 acres eligible to participate in the 1972 cotton program in Texas, 4,088,146 acres were signed up. Farms enrolled in the 1972

346 compared to 1,036,117 signed up at this date in last year's program.

Wheat acreage set-aside on enrolled farms shown on this report totals 20,154,379 acres. This includes the required 83 percent set-aside of 15,171,907 acres and 4,982,472 acres of voluntary additional set-aside.

Texas accounts for 45,861 of the farms signed up with 1,369,776 of the 1,477,524 eligible acres included in the sign-up. Additional set-aside of 521,551 acres brings the Texas total to 1,658,356 acres for the 1972 program.

A new record number of farms have signed up to participate in the 1972 feed grain program, and they have a new record base acreage included.

The number of farms enrolled totals 1,764,551 as compared

to the previous record final report of 1,759,315 signed up for 1971. The record feed grain base represented on signed farms totals 107.4 million acres, 14 percent larger than the previous record of 94 million acres set in 1969.

With this base acreage on participating farms, feed grain crop production potential in 1972 should remain within bounds and reduction in carry-over may be achieved, according to USDA officials. All voluntary additional set-aside acreage offered by producers under two options will be accepted, USDA announced.

The set aside acreage offered for the 1972 program totals 37 million acres, the largest ever except for the record 39.5 million acres of diversion signed up for the 1970 program.



Whether You  
Spend Easter  
at church...

the lake...  
or  
the mountains...



Shop at St. Clairs  
for just the right  
Apparel

110 Main  
Muleshoe

St. Clair's

## Where To Vote

APRIL 1 ELECTIONS

CITY COUNCIL ELECTION

VOTING PLACE: City Hall

DAY: April 1, 1972

TIME: 8 a.m. to 7 p.m.

WHO CAN VOTE: Any registered voter, 18 years or older, residing inside the city limits of Muleshoe.

MULESHOE INDEPENDENT SCHOOL DISTRICT

BOARD OF TRUSTEES

VOTING PLACE: Muleshoe Junior High School

DAY: Saturday, April 1, 1972

TIME: 8 a.m. to 7 p.m.

WHO CAN VOTE: Any registered voter, 18 years old or older, residing within the Muleshoe School District.

BAILEY COUNTY HOSPITAL DISTRICT BOARD

VOTING PLACES: Must vote in the precinct in which you reside.

Precinct One- Bailey County Courthouse

Precinct Two- West Camp Baptist Church

Precinct Three- Richland Hills Cafeteria

Precinct Four- Three Way School

Precinct Five- Muleshoe High School

Cafeteria

Precinct Six- Bula School

Precinct Seven- Needmore Community

Center

Precinct Eight- Bailey County Volunteer

Fire Department Stationhouse

DAY: Saturday, April 1, 1972

TIME: 8 a.m. to 7 p.m.

WHO CAN VOTE: All registered voters in Bailey County.

## Lugares Donde Se Vota

LAS ELECCIONES DEL PRIMERO DE ABRIL, 1972

ELECCIONES PARA EL CONCILIO MUNICIPAL

LUGAR PARA VOTAR: Palacio Municipal

EL DIA: El primero de abril, 1972

LA HORA: Las 8 de la mañana hasta las 7 de la tarde.

¿QUIEN PUEDE VOTAR?: Cualquier ciudadano 18 años o más viejo que reside dentro de las linderas de la ciudad de Muleshoe.

EL DISTRITO ESCOLAR E

INDEPENDIENTE DE MULESHOE

JUNTA ESCOLAR DE CONSEJO

LUGAR PARA VOTAR: La escuela de Muleshoe Junior High.

EL DIA: El sábado, el primero de abril, 1972.

LA HORA: Las 8 de la mañana hasta las 7 de la tarde.

¿QUIÉN PUEDE VOTAR: Cualquier ciudadano registrado, 18 años o más de edad que reside dentro del Distrito Escolar de Muleshoe.

JUNTA DIRECTIVA PARA EL HOSPITAL

LUGARES PARA VOTAR: Hay que votar en el distrito electoral en que reside usted.

Primer distrito electoral- Casa de tribunales del condado de Bailey.

Segundo distrito electoral- La iglesia bautista de West Camp.

Tercer distrito electoral- La cafetería de la escuela de Richland Hills.

Cuarto distrito electoral- La escuela de Three Way.

Quinto distrito electoral- La cafetería de la Muleshoe High School.

Sexto distrito electoral- La escuela de Bula.

Séptimo distrito electoral- El centro de la comunidad de Needmore.

Octavo distrito electoral- El cuartel de bomberos voluntarios del condado de Bailey.

EL DIA: El sábado, el primero de abril, 1972.

LA HORA: Las 8 de la mañana hasta las 7 de la tarde.

¿QUIÉN PUEDE VOTAR?: Todos los votantes registrados en el condado de Bailey.

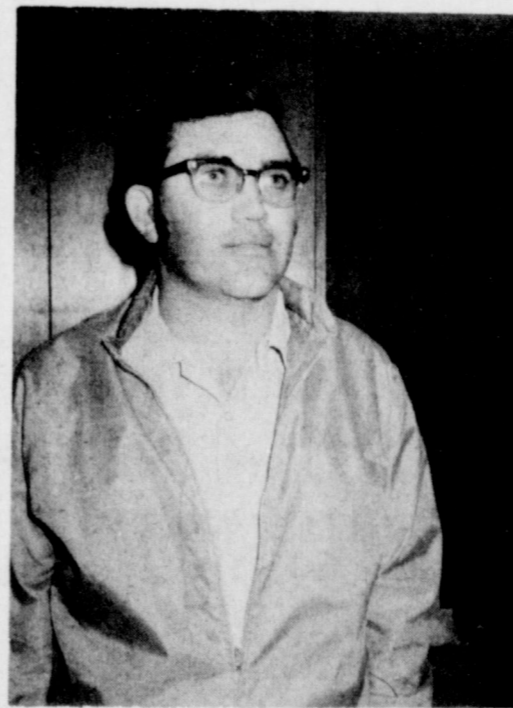

MAX KING  
Candidate For  
City Council  
Place 3

- ★ 30 years old, 3 children
- ★ Lived in Muleshoe all my life
- ★ Worked on many civic projects
- ★ A candidate who announced publically for the office
- ★ A willing worker who wants the job
- ★ Wanting Muleshoe area to grow-but in a sound financial way
- ★ Not a representative of any special group

YOUR VOTE IS SOLICITED  
AND WILL BE APPRECIATED

Remember to Vote in all the Elections

Paid Political Advertising by friends of Max King





Fresh Frozen Spring Lamb

### Leg-O-Lamb

USDA Inspected

6-8 Lb. Avg. **89¢**  
Lb.

**Beef Roast**  
Prime Rib, Oven Ready,  
USDA Choice Beef,  
Valu-Trimmed,  
5th & 6th & 7th Ribs Lb. **\$1 19**

#### WHAT'S FOR BREAKFAST?

**Sausage Links** Pork, Hormel's Little Sizzlers 12 Oz. Pkg. **59¢**  
**Pork Chops** Breakfast Wafer Thin Lb. **\$1.09**  
**Sliced Bacon** Farmer Jones Lb. Pkg. **79¢**  
**Sliced Bacon** Farmer Jones 2 Lb. Pkg. **\$1.57**  
**Pork Sausage** Pure Jimmy Dean's Hot or Reg. 2 Lb. Bag **\$1.89**



USDA Grade A Fancy,  
**HONEYSUCKLE WHITE Turkeys**

10-14 Lb. Avg. **49¢**  
Lb.

**Butterball Turkeys**  
Swift Premium  
USDA Grade A Fancy,  
10-22 Lb. Avg. Lb. **49¢**

### Boneless Roast

USDA Choice Beef,  
Valu-Trimmed  
Chuck Cut Lb. **\$1 09**

**Pork Chops**  
Family Pak Lb. **68¢**

**Pork Chops** 98¢  
**Rib Eye Steak** USDA Choice Beef, Valu-Trimmed Dad's Favorite Lb. **\$2.59**  
**Ground Chuck** Extra Lean Lb. **89¢**  
**Cured Hams** A Real Easter Breakfast Treat! Sliced, Center Slices Lb. **\$1.19**  
**Jack Cheese** Monterey Natural Chunk 8 Oz. Pkg. **58¢**  
**Cream Cheese** Farmer Jones 8 Oz. Pkg. **34¢**  
**Cheese Slices** Farmer Jones, Single Slices 12 Oz. Pkg. **69¢**

### Smoked Hams

Shank Portion **59¢**  
Lb.

Swift Premium  
**Canned Hams**  
5 Lb. Can **\$4 99** 3 Lb. Can **\$2 99**

Butt, Half or Whole

**69¢**



**CLOSED EASTER SUNDAY**

### Cornish Hens

Purina's Checker Board Farms 22 Oz. Each **79¢**

**Cooked Ham** Leo's Brand 4 Oz. Pkg. **69¢**  
**Chopped Ham** Leo's Brand 4 Oz. Pkg. **59¢**  
**Meats** Thin Land-O-Frost, Spicy Beef, 3 Oz. Pkgs. **43¢**  
**Meats** Land-O-Frost, Sliced Corned Beef, 3 Oz. Pkgs. **2/95¢**  
**Franks** All Meat Farmer Jones 12 Oz. Pkg. **59¢**  
**Bologna** All Meat Farmer Jones 12 Oz. Pkg. **59¢**  
**Lunch Meat** Farmer Jones Pickle or Liver 6 Oz. Pkg. **39¢**  
**Beef Franks** Pure Oscar Mayer Brand Lb. Pkg. **.09**

### Boneless Hams

SUNRAY 5 to 8 lb. **\$1 19**

**Fish Fillets** Buttered Mrs. Paul's 10 Oz. Pkg. **89¢**  
**Fish Fillets** Fried Mrs. Paul's 14 Oz. Pkg. **97¢**  
**Catfish Fillets** Tradewinds Brand Lb. Pkg. **\$1.15**  
**Breaded Shrimp** Seapak Brand 2 Lb. Pkg. **\$2.99**  
**Shrimp Cocktail** Singleton's Brand 3 4 Oz. Glasses **\$1**  
**Breaded Shrimp** Seapak Brand or Tradewinds Brand 10 Oz. Pkg. **99¢**  
**Fish Sticks** Breaded Shrimp 8 oz. pkg. **69¢**  
**Cooked Shrimp** Singleton's 8 Oz. Pkg. **\$1.19**

# Join the Easter Parade

VALUES GOOD  
March 30, 31, April 1  
501 W. American Blvd.  
Muleshoe, Texas

**FRESH Strawberries**  
CALIFORNIA Red Ripe Full Baskets Ea. **39¢**

Farmer Jones  
USDA Grade A,  
**LARGE EGGS**  
Dozen **39¢**

Farmer Jones  
Brown & Serve  
**HOT ROLLS**  
12 Ct. Pkgs. **19¢**

Sara Lee Frozen  
**Pecan Coffee Cake**  
12 1/2 Oz. Pkg. **77¢**

Sara Lee Frozen  
**COFFEE RINGS**  
All Flavors 10 Oz. Pkg. **59¢**

**Cake Mixes**  
Carol Ann, Layer Variety, All Varieties 18 1/2 Oz. Pkg. **25¢**

**Black Pepper**  
Arrow Ground 4 Oz. Can **25¢**

**Fresh Butter**  
Sweet Cream Farmer Jones, Quarters Lb. Ctn. **75¢**

**Ice Cream**  
Farmer Jones Flavors 1/2 Gal. Ctn. **49¢**

# to Piggly Wiggly!

PIGGLY WIGGLY HAS A VARIETY OF EASTER CANDIES

**Fresh Green Beans**  
Garden Fresh Lb. **39¢**



### Fresh Corn on the cob

Large Milk Filled Ears, Each **10¢**

Breakfast Treat  
**Frozen Waffles** 5 Oz. Pkg. **10¢**

Del Monte Whole,  
**Green Beans** 5 16 Oz. Cans **\$1**

Farmer Jones Dip Chips or  
**Potato Chips** 9 1/2 Oz. Pkg. **39¢**

Prices Dips or  
**Sour Cream** 3 8 Oz. Ctns. **\$1**

Sugary Sam  
**Cut Yams** 22 Oz. Can **25¢**

Red  
**New Potatoes** Serve With Green Beans & Ham 2 Lbs. **29¢**  
**Green Onions** Spring Fresh 2 Bunches **29¢**  
**Grapefruit** Full Flavored Lbs. **15¢**  
**Romaine** Salad Lettuce Bunch **29¢**  
**Sweet Potatoes** A Southern Favorite Lb. **33¢**  
**Lemons** Full of Juice Lb. **34¢**  
**Cucumbers** Long Green Slicés Lb. **29¢**  
**Yellow Squash** A Spring Favorite Lb. **49¢**  
**Tomatoes** Red Ripe Lb. **29¢**  
**Cauliflower** Snow White Heads Lb. **49¢**

**Broccoli Spears** Libby's 10 Oz. **35¢**  
**Lemonade** Libby's 6 Oz. Can **14¢**  
**Pie Shells** Dutch Ann 2 Pak Pkg. **29¢**  
**Pecan Pies** Morton's 16 Oz. Pie **89¢**  
**Meat Pies** Swanson's Beef, Chicken or Turkey 8 Oz. **31¢**  
**Onion Rings** Birdseye 8 Oz. Pkg. **53¢**  
**Chopped Spinach** Silverdale 10 Oz. **17¢**  
**Whipped Topping** Carol Ann 9 1/2 Oz. **49¢**  
**French Fries** Ida Treat 5 Lb. Bag **79¢**  
**Grape Juice** Welch's 12 Oz. **53¢**  
**Pizza** Fox Deluxe Cheese, Sausage or Hamburger 14 Oz. **79¢**

Piggly Wiggly All Vegetable  
**Shortening** 3 Lb. Can **69¢**

Piggly Wiggly All Purpose  
**FLOUR** 5 Lb. Bag **35¢**

**PIGGLY WIGGLY**  
You Can Save More!



# West Texas Hog Industry Growing

Richmond, Va.--The hog industry in West Texas is growing fast, but it's growing not on corn but on sorghum grain. With the growth, an increased interest is developing in spec-

ial diets for early-weaned pigs. Dr. A. Max Lennon of Texas Tech University's Department of Animal Science, reported to the Southern Agricultural Work-

ers Conference that, in choosing additives for a grain sorghum-soybean meal diet for early-weaned pigs, price should probably dictate choice.

In Lennon's research at Texas Tech, 290 piglets, weaned at three to four weeks instead of the more standard six weeks, were involved in four trials of 42 days each.

Evaluated were dietary additions of spray dried brewers yeast, delactosed whey, a protein concentrate from alfalfa,

and commercially produced lysine.

Any one of the additives improved the rate of gain over the control diet of grain sorghum and soybean meal alone, Lennon said.

With any one of the additives, gain was improved about one-tenth of a pound per day over

the gain with the control diet, and lysine, said Lennon, tended to mask the effect of the other additives.

The addition of lysine gave no additional boost in gain over the other additives, his report showed, and the addition of lysine alone produced gains equal to those produced by any one of the other additives.

Lennon pointed out that approximately 70 per cent of the nation's hogs are dependent on a corn diet. In the Southwest and some Corn Belt fringe areas, however, sorghum grain is the primary feed in swine diets.

Little research has been conducted using sorghum grain as a primary energy source for early weaned pigs, Lennon said.

People only get old; life is continually new and full of change.

## LETTERS TO THE EDITOR

Dear Editor: As a resident and tax payer of Bailey County, I know there is a dire need for adequate hospital facilities.

I suffered a heart attack three years ago that caused such damage that I had to retire from farming. This is my life. I don't have a dollar sign on it. It means more than money to me, it is the only one I have!

In as much as I am eligible for medicare I hope that a Hospital facility will be available in Bailey County that will accept medicare patients.

I pay taxes on over a section of irrigated land and various personal properties. We taxpayers of Bailey County will pay for a hospital whether it be in Bailey County or Lubbock or elsewhere. It is our money that is used in any Hill-Burton or

other tax supported hospital facility.

I don't ask whether we need a school for our children, when the need arises and bonds are needed I fully support decent school facilities--

When we need bonds for better roads, I don't question whether a road needs to be constructed. Taxes are with us every day. Then why can't we exist with bonds for adequate hospital facilities. Other counties are progressing, why can't we?

My wife, children, and grandchildren are the most important I have. I want them to have the best life has to offer, and this includes adequate hospital facilities in Bailey County!  
B.H. Black  
Route 2  
Muleshoe

### Where She Is

If anyone wonders what became of the old-fashioned girl, she's probably at home with her first husband.

-Post, Washington.

No. 200

### OFFICIAL BALLOT

Vote for the candidates of your choice by placing an "X" in the squares beside the names of the candidates of your choice.

No. 200

Date: April 1, 1972

### SCHOOL TRUSTEE ELECTION

Note: Voter's Signature To Be Affixed on the Reverse Side.

VOTE FOR 3 ONLY

#### FOR SCHOOL TRUSTEE

MULESHOE INDEPENDENT School District No. 901

- Cleve Bland
- David Stovall
- Mrs. Don Bryant
- Aubrey Heathington
- Mrs. H. L. Griffiths
- Lewis Wayne Shafer
- Ernest Ramm

No. SAMPLE

### OFFICIAL BALLOT

Vote for the candidates of your choice by placing an "X" in the squares beside the names of the candidates of your choice.

No. SAMPLE

### BAILEY COUNTY HOSPITAL DISTRICT ELECTION OF DIRECTORS

April 1, 1972

Note: Voter's Signature To Be Affixed on the Reverse Side.

#### BAILEY COUNTY HOSPITAL DISTRICT ELECTION OF DIRECTORS

April 1, 1972

VOTE FOR FIVE

- Douglas Bales
- Creston Faver
- James P. Wedel
- Lewis Embry
- Troy Actkinson
- Lois Witherspoon
- Marvin Drake
- A. J. Lenderson
- Doyce Turner
- Dr. Charles Lewis

No. 45

CITY OF MULESHOE, TEXAS

### GENERAL ELECTION

APRIL 1, 1972

### OFFICIAL BALLOT

INSTRUCTIONS: Vote for the Candidate of your choice in each race by placing an "X" in the square beside the candidate's name.

For Councilman, Place Number 3:

- Max King

For Councilman, Place Number 4:

- Clarence Christian

Presented in The Public Interest By

**FIRST NATIONAL BANK**

Member FDIC



Computers in 1970 told Walter Fedor, writer for the American Chemical Society, that synthetic fibers would take 75 percent of the total increase in textile product consumption for the following decade. Cotton consumption according to Mr. Fedor's computer, was to increase only 10 percent by 1980!

But Ray Joe Riley, President of Plains Cotton Growers, Inc., says this just "Ain't necessarily so," and that the projection should be followed by a question mark, not an exclamation point.

U.S. consumers, numbering 235 million by 1980, are expected to spend about \$225 billion for textile apparel, home furnishings and industrial products, compared to \$130 billion spent on those products in 1970. And Riley believes there is reason to expect that cotton can and will capture a sizable part of this 70 percent increase, noting there are potent factors affecting fiber consumption which do not lend themselves to computerized projections.

In 1971 there was a big increase in demand for cotton denims, corduroys and cords, and cotton consumption in the U.S. increased some 600,000 bales. Also there is a definite trend toward higher cotton content in blended fabrics, "And these trends were just beginning in early 1970 when all the dire predictions were being made about cotton being 'on its way out,'" Riley notes.

A comparison of advertisements in textile publications readily shows that the trend toward more cotton and less synthetics in blended fabrics is not just wishful thinking. A number of companies which two or three years ago were promoting fabrics with four parts polyester to one part cotton are now boosting three parts cotton, one part polyester. Others, while still manufacturing high synthetic content blends or even 100 percent synthetics, are stressing in their ads the similarity of the fabric to cotton cloth--the natural look, and comfort.

"There are those who think this trend is just another passing 'fad' that will pass in the night," Riley says, "but I think they are overlooking the fact that the move back to nature and away from the world of artificial values is being made by the younger generation, and that

one-half of the U.S. population will soon be in the under 30 age group."

Apparel, home furnishings and industrial uses account for 86 percent of the textile fiber consumed. With automobiles the largest industrial consumer, almost all fiber consumption is subject to the influence of fashion and consumer preference. Therefore, according to Riley, a purely mathematical projection of raw figures is highly subject to error in predicting the future of either natural or synthetic fibers.

Pursuing his argument for faith in the future of natural fibers in general and cotton in particular, Riley quotes from a paper done by Dr. Robert Johnson, professor of Textile Engineering at Texas Tech and Director of Tech's Chemical Processing Laboratory. Earlier this year Dr. Johnson wrote:

"Indications are becoming clearer that the labor saving and appearance retention attributes of durable press textiles no longer command the same respect they did in 1965. Certainly, people have become accustomed to these attributes so they no longer create excitement. Furthermore, the influence of the New Generation with its affinity for nature and the natural, for pure, joyous things, in its return to the fields and earthy things cannot be ignored. There is a dislike for synthetic, plastic, artificial, unnatural things, and the impeccable facade look. Thus some of the very conditions which caused the astounding growth of synthetic fibers."

### News of Our SERVICEMEN

Point Mugu, Calif. (F.H.I.N.C.) BS March 21--Navy Chief Petty Officer Richard C. Hollingshead, husband of the former Miss Eve M. Truelock of Muleshoe, Tex., makes a final inspection of his shipmates in the Pacific Missile Range's Operations Department upon his retirement from the Navy after 20 years of service during ceremonies at Point Mugu, Calif.

A 1951 graduate of Highland Falls High School, he entered the Navy in April 1952. Army Private James O. Rice, 20, whose mother, Mrs. Minnie L. Rice, and wife, Lula, live at 119 Vines Ave., Hueytown, Ala. recently completed an eight-week military police course at the U.S. Army Training Center, Ft. Gordon, Ga.

During the course, he was trained in civil and military law, traffic control, patrolling, techniques of quelling riots and disturbances, prisoner-of-war control, communications, care and use of authorized weapons, and unarmed defense methods. Pvt. Rice entered the Army in October 1971 and completed basic training at Ft. Polk, La.

He is a 1970 graduate of Hueytown (Ala.) High School. His father, Bill Rice, lives on Route 4, Muleshoe Texas.

I will not be responsible for any debts but my own.

M.D.O.D.

## Special MARCH ONLY! TINTED WINDSHIELDS

Premium quality, These are not seconds.

For 67-72 Chevrolet Pickups

Reg. price \$145

\$99<sup>95</sup> Installed

Other windshields comparatively priced

## KINARD MOTOR CO.

506 W. American Blvd.

Muleshoe

DO YOU HAVE A QUESTION ABOUT

THE HOSPITAL ISSUE?

# CALL 272-4713 OR 272-3918

AND YOUR QUESTION WILL BE ANSWERED PERSONALLY BY ONE OF THE FOLLOWING CANDIDATES FOR THE HOSPITAL DISTRICT BOARD

**TROY ACTKINSON  
DOUG BALES  
CRESTON FAVER  
CHARLES LEWIS  
DOYCE TURNER**

CANDIDATES FOR BAILEY COUNTY TAXPAYERS FOR ADEQUATE HOSPITAL FACILITIES

Paid Political Advertising by Bailey County Taxpayers for Adequate Hospital Facilities, Jimmy Black, Co. Chairman.



READ and USE

CLASSIFIED ADS

WANT ADS PH. 272-4536

CLASSIFIED RATES

OPEN RATES

First insertion, per word-9¢

Second and additional insertions-5¢

NATIONAL RATES

First insertion, per word-11¢

Second and additional insertions-7¢

Minimum charge-

Card on Thanks-\$1.50 Double rate for blind ads

Classified Display-\$1.05 per col. inch

\$1.15 col. inch for reverses

DEADLINE FOR INSERTION

Thursday's Muleshoe Journal-Noon Tuesday

Sunday's Bailey County Journal-Noon Friday

The Journals reserve the right to classify, revise or reject any classified ad.

Check advertisement and report any error immediately

Journals are not responsible for error after ad has already run once.

FELLOWSHIP HALL Methodist Church Muleshoe Rotary Club

Jaycoes meets every Monday, 12 Noon

Lions Club meets each Wednesday, 12 Noon

Masonic Lodge 1237 AF & AM meets Tuesday of each month

VFW Water A. Moeller Post #8570

Muleshoe Oddfellows meets each Thursday 7:30 p.m.

Fine Art Booster MEETS EVERY FOURTH MONDAY

PERSONAL POODLE GROOMING by appointment

Mary Davis Income Tax and quarterly reports

FOR SALE: AKC Registered Poodle puppies

REDUCE SAFE and fast with Gobease

WANT TO DO monthly book-keeping

I will not be responsible for any debts

Would like to lease, rent or possibly buy

RECORDS SHEET MUSIC Accessories

FARM EQUIP. FOR SALE

FOR SALE: Eleven and 1/3 acres, 8 inch irrigation well, pressure pump, storm shelter.

FOR SALE: two 8" irrigation pumps, freshly overhauled.

FOR SALE: 1-1970-Chevrolet 1/2 ton pickup, 1-1963-4010 Butane W/Cab, 1-1958-Chevrolet Tandem Axle Truck.

HOUSEHOLD GOODS

It's inexpensive to clean and upholster with BLUE LUSTRE Rent electric shampooer \$1.

Lost bright carpet colors... Restore them with BLUE LUSTRE. Rent electric shampooer \$1.

FOR RENT: Two Electric Rug Shampooers, clean your carpet now and entertain in an hour with MASTER CLEAN RUG SHAMPOO.

FOR SALE: Repossessed 1971 model swing needle, zig-zag sewing machine. DELUXE MODEL, sews on buttons.

REAL ESTATE FOR SALE HOUSE FOR SALE: New 3 bedroom, brick, fully carpeted, small equity, assume loan, 807 Avenue J.

PROPERTY FOR LEASE FOR LEASE: 2,000 head feed-lot complete, 2 miles west of Muleshoe. \$150 per month.

MISCELLANEOUS CESSPOOLS pumped out, 272-3282 or 272-3036.

FOR SALE: Boat motor, 5 1/2 Horse Power, almost new.

FOR SALE: Aluminum awning some wind damage. Was 10X20". Will make good 8X16".

FOR SALE: Chickens Japanese Silkie novelty pets or; FFA projects, \$10 a trio.

FOR SALE: 12' x 65' trailer house, 8 months old, will sacrifice.

FOR SALE: Mobil Home, 14' x 70', 3 bedroom, Has new Maytag washer and dryer.

Will exchange three-room apartment in Muleshoe (furnished or unfurnished) for painting and maintenance of this apartment

Legal Notice

NOTICE OF INTENTION TO ENGAGE IN WEATHER MODIFICATION ACTIVITIES

Notice is hereby given that Atmospherics Incorporated of 4981 East Dakota, Fresno, California, 93727, who holds License No. 2 of the State of Texas, intends to engage in a weather modification operation

1. Targer area within which hailfall is intended to be decreased and rainfall enhanced can be described as that total area within the boundaries of Hale County.

2. The area over which equipment may be operated shall include portions of the counties of Hale, Crosby, Floyd, Briscoe, Swisher, Lubbock, Hockley, Lamb, Castro, Farmer, Bailey and Cochran.

3. The equipment, materials and methods to be used in conducting an operation within this area of approximately 1,000 square miles include a 3cm radar system cloud seeding aircraft, and the application of silver iodide ice nuclei, hygroscopic nuclei or other nuclei considered appropriate to the artificial nucleation of clouds or weather systems.

4. The person in charge of this program shall be Thomas J. Henderson, Atmospherics Incorporated.

5. The program may be operational at various times throughout the period from 15 April 1972 through 30 October 1972.

6. Any person who feels they may be affected in some adverse way by this program may file a formal complaint to the Texas Water Development Board, P.O. Box 12386, Austin, Texas 78711.

Thomas J. Henderson President ATMOSPHERICS INCORPORATED 133-3tp

NOTICE OF INTENTION TO ENGAGE IN WEATHER MODIFICATION ACTIVITIES Notice is hereby given that Atmospherics Incorporated of 4981 East Dakota, Fresno, California, 93727, who holds License No. 2 of the State of Texas, intends to engage in a weather modification operation designed to decrease hailfall and enhance rainfall, for and on behalf of the Plains Weather Improvement Association located at P.O. Box 1627, Plainview, Texas, 79072, and Better Weather Incorporated, Littlefield, Texas, and will conduct such a program by means of aerial application of artificial nuclei as follows:

1. The area over or in which equipment may be operated shall include portions of the counties of Hale, Crosby, Floyd, Briscoe, Swisher, Lubbock, Hockley, Lamb, Castro, Farmer, Bailey and Cochran.

2. The target area within which hailfall is intended to be decreased and rainfall enhanced, can be described as follows: The boundary of the target area shall be a line beginning at a point of origin at Littlefield in Lamb County, Texas, and running northwest along Highway 84 to a point four miles southeast of Sudan; thence due west to a point one mile west of Road 303; thence due north to the north boundary of Lamb County; thence due east to the intersection of the east boundary of Parmer County; thence due north along the east boundary of Parmer County to Road 145; thence easterly along Road 145 to its intersection with Road 1424 in Swisher County; thence south on Road 1424 to the north boundary line of Hale County; thence due east along the north boundary line of Hale County to Road 378 at the intersection with the north boundary line of Floyd County; thence due west along the south boundary lines of Floyd, Hale and Lamb Counties to the intersection of Highway 84 and the south boundary of Lamb County;

At Muleshoe Junior High

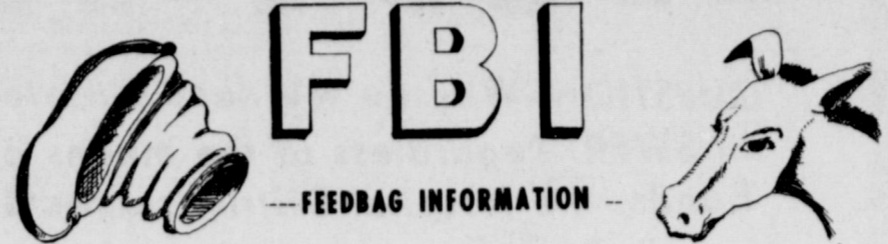

Roping Club Gets Brand New Arena

By Gene Bray The Muleshoe Roping Club will have a part of a new arena built. The arena will be built in time for the Muleshoe Jr. Rodeo, sometime in May.

Spell Down Held For Spelling Bee

By Tracy Buhman On March 22, several of the Junior High students went to room 1 and had a spell down.

Dear Gabby

Dear Gabby, What do you do when a girl quits you and you still like her but then she goes crazy over again but you can't stand her?

Student Council Project News

By Kim Small This year, the Student Council is keeping busy! At the beginning of school, the Student Council sold beat tags for 10¢.

Dear Gabby

Dear Gabby, How do you get a boy to like you if you like him and he knows it?

Dear Gabby

Dear Gabby, These three girls bother me all the time. They seem to like me, how do I get rid of them?

Dear Gabby

Dear Gabby, How do you get a girl to like you?

CARD OF THANKS We wish to take this opportunity to express our sincere thanks for the many acts of kindness, flowers, cards and food sent to us during the time of our sorrow.

What I Have For Breakfast

by Cheryl Johnson and Kacy Sanderlin The Journalism Staff held a survey on "what I have for breakfast." We went to one class in every grade. Here are some of the strange and unbelievable answers that we received:

Cartoon Of The Week

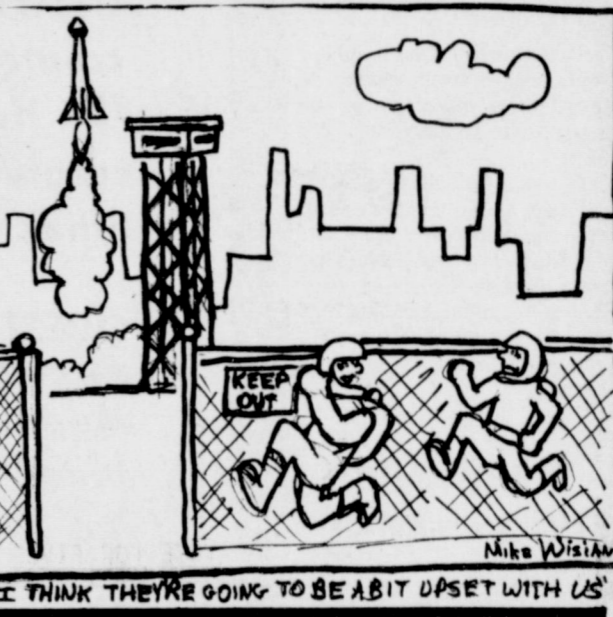

The Journals Political Column

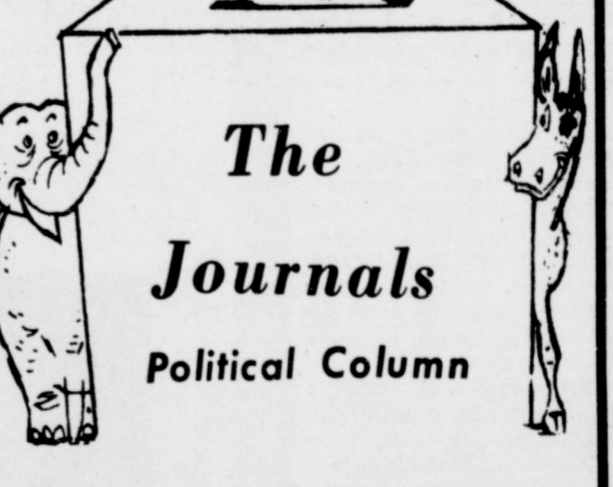

Rate for listing in the Journals Political Column is \$25 for all offices except those for city council and school board offices, which are \$20. This fee includes a front page announcement article and a one-column photograph at the time the announcement is made.

- Sheriff
Dee Clements
Tax Assessor & Collector
Jean Lovelady
District Attorney
Jack Young
Commissioner Precinct 1
W.M. Dudley
Commissioner Precinct 3
R.P. Sanders
C.A. Petree
W.H. (Bill) Eubanks
James Warren



### Quarantine Possibly To Be Expanded

AMARILLO...The cattle scabies quarantine on 34 Texas Panhandle counties may possibly be expanded to nine more counties with stricter dipping requirements, according to Dr. Bill Clymer, Extension area entomologist at Amarillo.

He has received word from the Texas Animal Health Commission that as of June 1, the quarantine may be extended to cover another tier of counties south and east of the current control area. Those that may be added to the list include Cochran, Hockley, Lubbock, Crosby, Dickens, King, Knox, Baylor and Wilbarger counties.

Clymer reports that official dipping will not be required of all cattle that:

1. are moving directly to slaughter;
2. are moving to slaughter through a livestock market;
3. are moving to a livestock market for sale and dipping prior to release;
4. are released from a livestock market to a dip point with an official permit;
5. are moving to an official dip point;
6. have been dipped within the past seven days;
7. are from a non-control area moving through the control area with no stopovers;
8. are being moved by the same owner from one place to another within the quarantined area;
9. have been dipped within seven days from scabies-infested states with permit or with a permit to be dipped upon arrival;
10. are from a non-control area being moved into the control area for grazing.

"These new restrictions are being implemented in an effort to eradicate the scabies mite and prevent its spread to other areas," the entomologist concludes.

### Sudan News

Mrs. Wayne Doty

Mr. and Mrs. Harold Steadman and son of Anbelton arrive Friday night at the home of her parents, Mr. and Mrs. Floyd Seymore. Mrs. Steadman was hospitalized after arriving due to illness. They plan to move to this area in the near future.

\*\*\*\*

Bill Black, son of Mr. and Mrs. H.M. Black, Sudan, was among the graduate students at Texas Tech honored in an "Awards and Recognition" program Sunday, March 12, in Lubbock Municipal Auditorium. Black made a perfect 4.0 grade average during the 1971 spring and 1972 fall semesters.

To qualify for this honor, a graduate student must carry a total of nine hours or more. Black is an Engineering major and is working toward a master's degree.

Mr. and Mrs. Black and children, Barbara, Dora and Donald attended the awards program.

\*\*\*\*\*

The Sudan Hornet Band received Division III ratings in both sightreading and concert UIL contest at Dimmitt Wednesday, March 22. The band is directed by Tommy Evins. Mrs. Tommy Moss, Mrs. Glenn Chester and Mrs. Bob Edwards accompanied the group as sponsors.

\*\*\*\*\*

Clyde Flowers assumed managerial duties of the Farmers Co-op Gins March 15. He and his wife Barbara, and two children, Dennis and Deanna formerly resided in Lowake and are living in the Doyle Terrell home.

\*\*\*\*\*

Local winners in the recent 4-H Food Show at the Littlefield Community Center were Barbara Black in the senior division, and Cathy Ham in the junior division. Blue ribbon winners were Wendy Wiseman and Cindy Ham; Red Ribbon winner was Kathy Swart, meats. Donald Black was a blue ribbon winner in the milk group.

\*\*\*\*\*

Some 160 persons attended the annual supper, sponsored by Sudan Elevators, at the Holiday Inn, Clovis, Thursday night, March 14.

\*\*\*\*\*

Venita Whiteaker, daughter of Mr. and Mrs. Wayne Whiteaker, a student at Texas Tech, is a provisional Phi Mu pledge. She is a Home Economics major there.

\*\*\*\*\*

# HOSPITAL FACTS

**QUESTION: Why do we need a Hospital District?**

**ANSWER: Regardless of the means of financing either by taxation, loans, subscriptions, or revenue bonds, the Hospital District serves as the necessary vehicle for governing and controlling the hospital services.**

**QUESTION: How much will taxes be?**

**ANSWER: The maximum tax authorized is \$.75 per \$100.00 valuation. However, until the method of financing is determined to build the hospital facility the tax rate can not be determined.**

**QUESTION: Is the Hospital District responsible for the debts of the existing hospital?**

**ANSWER: No**

**QUESTION: What is the future of the old hospital when the new hospital is constructed?**

**ANSWER: The facility would continue to operate as a Nursing Home and could be given to the District, County, City, or other non-profit organization.**

**QUESTION: What is the difference between the Hospital Board and the Hospital District Board?**

**ANSWER: The Hospital Board is the governing body of the non-profit corporation which was created to provide hospital services in interim period until the construction of the new hospital. The Hospital District Board is the governing body of the Bailey County Hospital District which was created by the voters of Bailey County in May, 1970. The Boards operate independently of each other.**

**QUESTION: To what extent will the Government control the hospital?**

**ANSWER: All hospitals must comply with Federal regulations and guidelines to participate in Medicare and Medicaid. As to construction, hospitals that receive Federal grants, loans, or insured loans must comply with certain minimum standards in the construction of the facility. Other than this, control of the hospital is left in the hands of the local Board.**

**QUESTION: What is the purpose of the feasibility study?**

**ANSWER: To determine what type and size of hospital facility will be feasible for Bailey County. (This study is very essential.)**

## VOTE FOR

### ADEQUATE HOSPITAL FACILITIES



CHARLES LEWIS

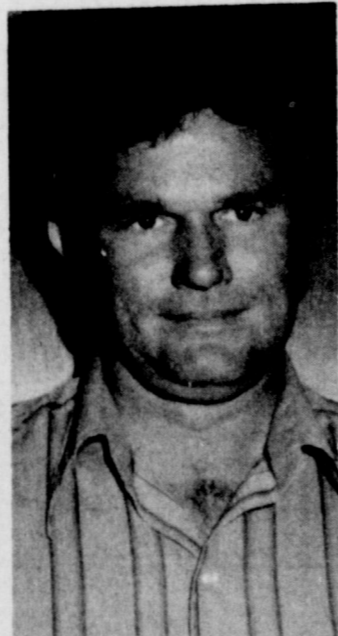

DOYCE TURNER



DOUGLAS BALES



CRESTON FAVOR



TROY ACTKINSON

### We Are...

- ★ Dedicated to the proposition of a hospital for Bailey County
- ★ Continuing to explore all avenues of financing-- both tax supported and non-tax supported
- ★ To bring before the people the findings of such studies so that you the people may choose the course of action you wish to follow...
- ★ The candidates for Adequate Bailey County Hospital Facilities

**BE SURE YOU VOTE SATURDAY APRIL 1st.**

Paid Political Advertising By Bailey County Taxpayers for Adequate Hospital Facilities, Jimmy Black, Co. Chairman.