



THE MULESHOE JOURNAL

Dedicated to the progress and development of the great Muleshoe country

Weather

	HIGH	LOW
February 13	63	21
February 14	66	21
February 15	68	10
February 16	38	25
Moisture year to date	-0.19	

VOL. 49 No. 7

8 PAGES

Published Every Thursday at Muleshoe, Bailey County, Texas - 79347

10 CENTS

Thursday, February 17, 1972



PREPARING ANIMALS FOR LIVESTOCK SHOW... These students of Keith Bray's Vo. Ag. I class at Muleshoe High School are shown clipping some of the hogs that will be shown in the annual Bailey County Junior Livestock Show which is scheduled for Thursday, Friday and Saturday in the Muleshoe High School bus barn. 4-H, FFA, and FHA members from all over the county are expected to enter animals in the show.

Junior Livestock Show Begins Today

Bailey County Hospital District Board Sets April 1 Election

The Bailey County Hospital District Board met Tuesday night at 7:30 p.m. in West Plains Memorial Hospital. The board officially set the Hospital District Board Election to Saturday, April 1. Those whose terms will expire are Charles Lewis, Mrs. Bernard Phelps, Creston Faver and Neal Dillman. Voting boxes will be located at the Bailey County Courthouse, West Camp Baptist Church, Richland Hills School Cafeteria, Three Way School, Muleshoe High School, Bula School, Needmore Community Center and the Bailey County Volunteer Fire Department Station House.

SPAG Conducts Meet In Muleshoe Tuesday

The South Plains Association of Governments Board of Directors met in Muleshoe Tuesday morning at 10 a.m. in the council chamber at City Hall.

Mayor Irvin St. Clair welcomed members of SPAG, city councilmen Frank Ellis, Lindal Murray and Alex Williams who is also a member of SPAG, County Commissioners Matt Dudley, W.H. Eubanks and Lloyd Stephens, and County Judge Glen Williams.

Others present were Morris Turner, SPAG president; Commissioner Arch G. Lamb, Lubbock, first vice-president; Mayor or Louis N. Thomas of Plainview, second vice-president; Mayor Giles C. McCrary, past vice-president; Mayor Pro-Tem Alex H. Williams, Secretary, Muleshoe; Judge Rodrick L. Shaw, Treasurer, Lubbock County; H. Alden Deyo, Executive Director; Richard A. Lewis, Administrative Assistant.

The Board of Directors discussed and passed the following proposed projects: The refunding of the on-going programs of the Central Plains Community Action Program Inc. It involves 2,750 individuals in basic services and 38 families involved in child development. It sponsors the central apartments consisting of 84 units and they propose to sponsor a cannery which will employ...

Big Jim Noland 6' 1" 200 pound offensive guard and defensive linebacker became the first Lazbuddie Longhorn to be named to the Class B All-State Team two consecutive years. Noland received numerous honors this year he was named All District guard and tabbed with an Honorable Mention Linebacker. When the All-South Plains teams were announced Noland found his name on both offensive and defensive first team squads.

Nolands remarkable record did not go unnoticed because various colleges contacted Noland. He is currently attending Big Jim Noland 6' 1" 200 pound offensive guard and defensive linebacker became the first Lazbuddie Longhorn to be named to the Class B All-State Team two consecutive years. Noland received numerous honors this year he was named All District guard and tabbed with an Honorable Mention Linebacker. When the All-South Plains teams were announced Noland found his name on both offensive and defensive first team squads.

The 16th annual Parmer County Junior Livestock Show is scheduled for Friday and Saturday, February 18 and 19 at Friona. FFA youngsters and 4-H members from the county's four schools, Bovina, Farwell, Friona and Lazbuddie will participate in the show. Lazbuddie showmen will be out to protect their outstanding record in the show, having entered...

The winner of the contest will represent Bailey County at the South Plains Junior Livestock Show Princess Contest in Lubbock later this year. The contest will be open to...

Fifty-one members of the Muleshoe FFA Chapter will show entries in the Junior Division of the Houston Livestock Show and Rodeo, Participating members include: Paul Harbin, Terry Phipps, Ross McKilip, Grady Free, Ricky Smallwood, Randy Pitcock, Rex Black, Raymond Davenport, Ricky Black, John Saylor, Sherman Presley, Marshall Pool, Scottie Burton, David Saylor, Billy Milburn, Dicky Hanks, Rusty Whitt, and Jerry Hodge showing two lambs each in the Junior Lamb Show; David Pircock showing one lamb; Tim Wheeler and Tim Black showing two steers each;

Others present were Morris Turner, SPAG president; Commissioner Arch G. Lamb, Lubbock, first vice-president; Mayor or Louis N. Thomas of Plainview, second vice-president; Mayor Giles C. McCrary, past vice-president; Mayor Pro-Tem Alex H. Williams, Secretary, Muleshoe; Judge Rodrick L. Shaw, Treasurer, Lubbock County; H. Alden Deyo, Executive Director; Richard A. Lewis, Administrative Assistant.

Others present were Morris Turner, SPAG president; Commissioner Arch G. Lamb, Lubbock, first vice-president; Mayor or Louis N. Thomas of Plainview, second vice-president; Mayor Giles C. McCrary, past vice-president; Mayor Pro-Tem Alex H. Williams, Secretary, Muleshoe; Judge Rodrick L. Shaw, Treasurer, Lubbock County; H. Alden Deyo, Executive Director; Richard A. Lewis, Administrative Assistant.

Entries Top 200 This Year

Bailey County youths are preparing their animals for the annual Bailey County Junior Livestock Show to be held Thursday, Friday and Saturday, February 17, 18 and 19 at the Bus Barn at Muleshoe High School. FFA boys will start building pens Thursday (today) for the entries that will start coming in at 1 p.m. Thursday.

The judging of lambs will start at 9 a.m. February 18. The purebred gilt show will be immediately following the lamb show with breeds showing alphabetically. The barrow show follows the gilt show and then the heifer and steer show.

Any boy or girl who is a member of the 4-H, FFA or FHA, whose projects are supervised by the County Agent or Vocational Agriculture teachers of Bailey County and attend school in Bailey County, is eligible to show in the Bailey County Show.

Chairman of this year's show is Loyd Throckmorton. Other directors who are responsible for the proper conduct of the show are Donald Harrison, Eugene Black, Leon Lewis, Bebe Newton, Gordon Murrah, Reuel Kirby, Lewis Scoggin, Guy Kendall and Secretary-Treasurer Pete Black.

At presstime, entries were 200. Cont. on page 3, col. 3

Jaycee President Is In State Election

The Muleshoe Jaycees met Monday at noon at the XIT Steak House for their weekly meeting. It was reported that President Jeff Smith will be running for the office of State Vice-President at the Winter Meeting to be held in Odessa this weekend. Quite a few of the local Jaycees will be attending this meeting.

Ken Henry reported that 55 boys took physicals Sunday for Youth Basketball. Seven coaches have applied but Henry reported that more are still needed. The first workout will be Thursday at the Muleshoe Junior High School gym. The picture annual for Youth Football is complete and all boys who played football should contact their coaches if they want a copy, according to Henry. Mac Brown reported on the

Volleyball Tournament to be held March 13-18 and said that it was progressing smoothly. Guests at the meeting were Dean Allen, Jerry Wiedebush, Curtis Didway and Eugene Shaw. Members attending the meeting were Ken Henry, Gary Shipman, Monty Dollar, Bob Finney, Dick Johnson, Frosty Jones, Bill Russell, Bob Stovall, Corky Green, Ken Box, Dick Chitwood, Jim Tucker, Mark Gist, Paul Wilbanks, Dwyan Calvert, Max King, Doyce Turner, John Martin, John Blackwell, Gary Glover, Curtis Walker, Jeff Smith, Wayne Peterson, Clarence Christian, Tim Campbell, Bruce Little, Derrell Oliver, Jerry Haley, Marlin Mills, Duane Seay, Mac Brown, Hugh Young, Jerry Harrison, John Gentry, Derrell Embry, Bill Dale and Glen Watkins.

around muleshoe with the journal staff

There will be no school Friday, February 18, in the Muleshoe School District. Classes are being dismissed due to the Livestock Show and because of a teachers visitation day.

On Thursday night, February 17, the Muleshoe School Board will meet at the High School Cafeteria at 8 p.m. The purpose of this meeting is to hear complaints of the parents of school children.

Keith Griffin has been named assistant manager of the Anthony's Department Store in Muleshoe.

A new radar, built by RCA's Missile and Surface Radar Division, was accepted and is now operational at Tonopah Test Range, according to the "Lab News." It is used to track high performance targets. Bob Spence, son of Ellen Spence of Muleshoe, was radar systems project leader in Division 9471 and had chief technical responsibility in the many activities involved in bringing radar to operational status.

The following area students were among a total of 897 students in the College of Business Administration at Texas Tech University qualifying for the dean's honor list for the fall semester: Steven M. West, David Jaquess and John W. Pitts of Earth; Brenda Johns of Lazbuddie; and Edwin R. Cox, Debra Gleason, David K. Henderson, Roy L. DuBose, Patricia A. Douglass, Darrell W. Wilson and Bobby Gleason of Muleshoe.

Investors Diversified Services (IDS), a national distributor of mutual fund shares, life insurance and investment certificates, has honored LeRoy Thompson of Muleshoe for earning membership in its select Millionaires Club. Thompson is a representative in the Lubbock divisional sales office. Membership in the Millionaires Club is restricted to those who have more than \$1 million in sales annually. Thompson is among the leading salesmen in the company's 4,400-man nationwide sales force. Cont. on Page 3, col. 5

Government In Action Tour Davis, Morris Win Washington Trip

Jennifer Davis, daughter of Mr. and Mrs. Eldon Davis of Muleshoe, and Timothy Morris, son of Mr. and Mrs. Timothy Morris, Sr., of Farwell, won trips to Washington D.C. at the finals competition held Monday night in the Fellowship Hall of the First United Methodist Church of Muleshoe. The Government in Action Youth Tour is sponsored by the Bailey County Electric Cooperative in Muleshoe. Each year one boy and one girl are selected to go on this tour. Selection was made during an oratorical contest. Each student prepared and gave a five to eight minute speech on a topic of his choice chosen from a prepared list of topics.

A panel of three judges judged the speeches. These three judges were from the Speech Department at West Texas State University. They were Tyler Tindale, debate coach, Paul Matney, and a senior student, Mrs. Jody Alexander who was a former winner of a trip sponsored by another cooperative.

The contest was open to any boy or girl 16 years old but not 18 before September of this year. Students entered from Farwell, Springlake-Earth, Muleshoe, Bledsoe, Three Way, Pep, Whiteface, Morton, Lazbuddie and Bula. Nine students were in the finals. Alternates were Debbie Green of Springlake-Earth, daughter of Mr. and Mrs. Clinton Green, and John Garth of Muleshoe, son of Mr. and Mrs. D.T. Garth. The trip to Washington will be a 10-day all expense paid trip June 9-20. Winners from all over Texas will visit the Senate and House

Queen Contest Set For Thursday Night

The first annual Bailey County 4-H Queen Contest will be held Thursday night, February 17, at 8 p.m. in the Muleshoe High School Auditorium. The five entries in the contest are at least 14 years old and have been members of Bailey County 4-H Clubs for at least one year. They will be judged in western attire on poise, personality and beauty. Three out-of-town judges will conduct the contest.

Those entered in the contest at the present time are Jolie Carpenter, 14, an eighth grader at Muleshoe Junior High School and the daughter of Mr. and Mrs. Jimmie Carpenter. She is a member of the Progress 4-H Club and secretary and treasurer of the Progress 4-H Horse Club. She is on the MJHS Student Council and attends the Lariat Church of Christ. Jolie lists as her hobbies horsetack riding and basketball. Laverne Carpenter, 15, daughter of Mr. and Mrs. Jimmie Carpenter, is another entry in the contest. She is a ninth grader at Muleshoe High School and a member of the Progress 4-H Club. She is presently the Queen of the Progress 4-H Horse Club and second vice-president of the Rose Bud chapter of FHA in Muleshoe High School. She attends the Lariat Church of Christ and lists her hobbies as horsetack riding and basketball. Pan Vinson, the 15 year old daughter of Mr. and Mrs. Pat Vinson has also entered the contest. She is a freshman at Muleshoe High School and a member of the YL 4-H Club. She attends Trinity Baptist Church and reports her hobbies as sewing and cooking. Connie Floyd, 15, a ninth grader at MHS and the daughter of Mr. and Mrs. A.R. Floyd has entered the contest. She is the secretary of the Progress 4-H Club and a member of the Progress 4-H Horse Club, FHA, and attends the Primitive Baptist Church. She lists her hobby as horsetack riding. Mitzie Bass, 17, a senior at Muleshoe High School is the last entry. She is the daughter of Mr. and Mrs. E.A. Bass, Jr. Mitzie is a member of the Progress 4-H Club and reporter for the Progress 4-H Horse Club. She is secretary of the DECA Club at MHS and the reporter for FTA. She is a Methodist and lists her hobbies as flying, horsetack riding and fishing. The winner of the contest will represent Bailey County at the South Plains Junior Livestock Show Princess Contest in Lubbock later this year. The contest will be open to...



JAMES WARREN

James Warren Announces Candidacy

In announcing his candidacy for the office of Bailey County Commissioner Precinct Three, James Warren has authorized the Journal to publish the following statement: "Voters of Precinct Three, Bailey County: I am seeking election for Commissioner in the May 6 Democratic Primary. I am a long-time resident of Bailey County. My wife and I have three children and I am a veteran of World War II. When elected, I will work to the full benefit of people in Precinct Three and Bailey County. I can qualify in every capacity of county government. I therefore ask your support in the coming election and I will try to contact each of you personally."



COUNTY OFFICIALS ATTEND SPAG MEETING... Mayor Irving St. Clair, fourth from right, is shown greeting Bailey County Commissioners, left to right, Matt Dudley, Lloyd Stephens and Bill Eubanks, and on the right, Bailey County Judge Glen Williams, to the Board of Directors meeting of the South Plains Association of Governments which met in Muleshoe Tuesday morning.

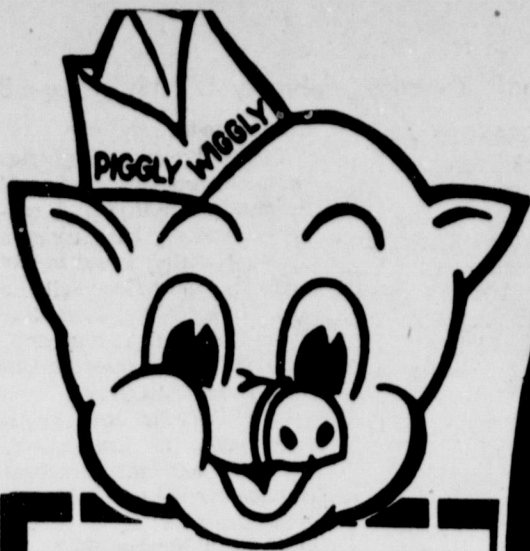

Clip & Save 30¢
TIDE
 Detergent,
59¢
 49 Oz. Box

On First Box with Coupon

Piggly Wiggly thru Feb. 20, 1972

Farmer Jones
LARGE EGGS

U.S.D.A. Grade A
 3 Dozen **\$1**

Potato Chips
 Frito-Lay Brand 9-Oz. Pkg. **49¢**

Farmer Jones
ICE CREAM

Flavors
 1/2 Gal. Ctn. **59¢**

Pie Cherries
 Sturgeon Bay 16 Oz. Can **\$1**

There's more in store at Piggly Wiggly

USDA Choice Beef Valu-Trimmed.

Chuck Roast
 Blade Cut
62¢
 USDA CHOICE Lb.

Rib Steak USDA Choice Beef, Valu-Trimmed Lb. 1.09
 Round Steak USDA Choice Beef Valu-Trimmed Full Cut Lb. 1.08
 Boneless Roast Valu-Trimmed Chuck Cut USDA Choice Beef Lb. 1.09
 Short Ribs USDA Choice Beef Lb. 45¢
 New York Cut Steak USDA Choice Beef, Valu-Trimmed Lb. \$2.59
 Rib Eye Steak USDA Choice Beef, Valu-Trimmed Lb. \$2.89

Fresh Ground Beef
 Ground Beef lean Chuck Lb. 89¢
 Ground Beef Patties Lean Chuck Lb. 99¢

Values for Lent
 Breaded Shrimp Sea Pak Brand 10 Oz. Pkg. \$1.13
 Perch Fillets Breaded Pre-cooked Lb. 69¢
 Fish Sticks Breaded Pre-cooked Lb. 59¢
 Whiting Fish H & G Brand 1 1/2 Lb. Pkg. 63¢

Valu-Trimmed,
FAMILY STEAK
 USDA Choice Beef,
 7-Bone Cut **89¢**

Hormel
Canned Hams
 3 Lb. Can **\$3.29**
 5 Pound Can \$5.19

Ocean Perch
 Fresh Frozen Channel Brand 1 Lb. Pkg. **59¢**

Cheese for Lent
 Longhorn Cheese Farmer Jones Halfmoon 10 Oz. 69¢
 Cheese Slices Farmer Jones 8 Oz. Pkg. 53¢
 American Or Pimento Farmer Jones 8 Oz. Pkg. 51¢
 Cream Cheese Kraft's Philadelphia Brand 8 Oz. 39¢
 Cracker Barrel Cheese Kraft's Extra Sharp 10 Oz. 96¢

FUDGE BROWNIE MIX 73¢
 Duncan Hines 23oz. Box

potatoes

Russet U.S. No. 1

10 Lb. Bag

59¢ Yellow Onions Mild Flavored Lb. **10¢**

Crisp Salad Lettuce Romaine Each 49¢	Clip Top Turnips Lb. 19¢
South Favorite Sweet Potatoes Lb. 19¢	Radishes 2 Cello. Bags 29¢
Tart & Juicy Fresh Limes Lb. 49¢	Kraft's Orange Juice 1/2 Gal. Jug 99¢
Snow White Heads Cauliflower Ea. 49¢	Washington State Golden Delicious Apples 3 Lb. \$1
Ruby Red Grapefruit Lb. 12¢	Garden Crisp Yellow Squash Lb. 49¢

Texas Oranges
 Full of Juice 5 Lb. Bag **49¢**

LISTERINE
 Antiseptic 14 Oz. Bottle **79¢**

Farmer Jones Buttermilk 1/2 Gal. Ctn. **59¢**
 Light Cream Prices Half & Half Pint Carton **49¢**

Large or Small Curd
Cottage Cheese
 Farmer Jones 16 Oz. Carton **29¢**

Prices
 Sour Cream 8 Ounce Carton **49¢**
 Farmer Jones Sweetmilk Biscuits or Buttermilk 8 Oz. (10 Ct.) Can **10¢**
 Pillsbury Cinnamon Rolls 10 Oz. Can **39¢**

Values Good Feb. 17, 18, 19
 Mulleshoe, Texas
 501 W. American Blvd.

49 Oz. Box **49¢**

Unsweetened Piggly Wiggly or Carol Ann 46 Oz. Can **39¢**

Carol Ann In heavy syrup 4 16 Oz. Can **\$1**

Hi-Plains 15 Oz. Can **10¢**

Libby's Cream Style or Whole Kernel 5 16 1/2 Oz. Can **\$1**

White or Colors 200 Ct. Box **29¢**

Bonne' Assorted Colors 3 Jumbo Roll **\$1**

Bonne' White or Colors 2 Roll pkg. 2 ply **25¢**

Carol Ann Evaporated 2 Tall Can **35¢**

Piggly Wiggly or Carol Ann

ORANGE JUICE
 Frozen 6 Oz. Can **19¢**

Low, Low Prices

Ground Arrow Black Pepper 4 Oz. Can. **38¢**

Griffin Salad Dressing 4 1/2 Jar **43¢**

Bonne' Liquid Detergent 32 oz bottle **39¢**

Bonne' O.T. Piggly Wiggly Liquid Bleach 1/2 Gal. Jug **32¢**

Bonne' Detergent
Grapefruit Juice

Pear Halves

Whole Potatoes

Golden Corn

Kleenex Facial Tissue

Paper Towels

Bathroom Tissue

Canned Milk

100 EXTRA With This Coupon And Purchase of One (1) Three Lb. or Larger
USDA Choice Beef Boneless Roast
 Coupon Good Only at Piggly Wiggly
 Expires: Feb. 19, 1972

50 EXTRA With This Coupon And Purchase of Three (3) 12 Oz. Pkgs.
Farmer Jones All Meat Franks
 Coupon Good Only at Piggly Wiggly
 Expires: Feb. 19, 1972

SAVE 20¢ Off the regular price of One (1) 6 Oz. Jar
Maxwell House Instant Coffee
 Coupon Good only at Piggly Wiggly thru Feb. 19, 1972

50 EXTRA With This Coupon And Purchase of One (1) No. 300 Can
Austex Beef Stew
 Coupon Good Only at Piggly Wiggly
 Expires: Feb. 19, 1972

50 EXTRA With This Coupon And Purchase of One (1) 7 Oz. Bottle
Jergens Hand Lotion
 Coupon Good only at Piggly Wiggly thru Feb. 19, 1972

50 EXTRA With This Coupon And Purchase of One (1) 1 lb. Box
Sunshine Krispy Crackers
 Coupon Good Only at Piggly Wiggly
 Expires: Feb. 19, 1972

50 EXTRA With This Coupon And Purchase of One (1) 48 Ct. Box
Lipton's Tea Bags
 Coupon Good Only at Piggly Wiggly
 Expires: Feb. 19, 1972

50 EXTRA With This Coupon And Purchase of One (1) 5 O
Airwick Solid Room Deodorant
 Coupon Good Only at Piggly Wiggly
 Expires: Feb. 19, 1972





GETTING POINTERS . . . Student participants at the recent 17th annual Southwest Park and Recreation Training Institute held at Lake Texoma spent spare time getting pointers from the professional participants. John Blair, second from right, community planning specialist for DeLew, Cather and Co., Chicago, visits with, left to right, Nick Edwards, Jr., son of Mr. and Mrs. C.R. Edwards of Lubbock; Dale Blackstone, son of Mr. and Mrs. Harvey Blackstone of Enochs; and Dennis Verkamp, son of Mr. and Mrs. S.H. Verkamp of Wilson. Texas Tech University's Department of Park Administration and Horticulture conducts the meeting each year.

SPAG...

Cont. from page 1

50 families. The Lubbock Community Action Board is making application for refunding also. Their programs consist of neighborhood services not ordinarily available to poverty-area residents.

The Seth Ward area, adjacent to Plainview, has organized a water and sewer association and they are making application to HUD for funds to install water and sewer systems. Estimated cost of the project is \$427,555.00.

An environmental statement for I27 from 1.5 miles north of Monroe Overpass in Lubbock County to 0.2 miles northeast of the south city limits of Hale Center.

The Texas Highway Department is planning construction of Spur 232 across the Texas Tech University Campus.

That the President be authorized to sign an agreement with the Texas Highway Department specifying the types of projects to be reviewed and commented upon by SPAG.

That the president be authorized to sign a contract with the Farmer's Home Administration in the amount of \$27,000 for the preparation of rural water and sewer plans covering the area of the ten member counties.

Show...

Cont. from page 1

Kem Bales, Gene Rogers, Benny Hamilton, Jim Allison, John Gunter, III, Laticia Rogers, Janis St. Clair, Brenda St. Clair, and Gary Lackey showing one steer each; David Seymore showing a Charolais heifer; Steven Bickel, Curtis Buhrman, Kevin Tucker, Troy Scott, George Mitchell, Gary Hooten, Tim Black, Aaron Kelton, David Harris, Rex Black, Glen Harrison, John Street, Nicky Nickels, David Pitcock, Keith Harp, Roger Williams, David Watson, John Gunter, III, Rusty Whitt, and Billy Milburn all showing one barrow each in the Junior Barrow Show.

A record number of entries and premium money will make this year's Houston show the largest livestock show in the world. Classes are provided for 10 beef breeds, 4 dairy breeds, 6 swine breeds, 11 sheep breeds, 6 horse breeds, 5 rabbit breeds, 22 poultry breeds and Angora goats.

Attend the 4-H and FFA Junior Livestock Show Thursday, Friday, Saturday

ENJOY HOME-COOKED MEALS



& Home Made Pies

RANCH HOUSE CAFE

Muleshoe

Easter Seals Step Up Services

Because of the steady growth in numbers of crippled children and adults in Texas, the Easter Seal Society for Crippled Children and Adults of Texas has stepped up its rehabilitation services.

According to Mr. Jimmie Crawford, who is the Easter Seal Representative for Bailey County, over 22,000 handicapped Texans received Easter Seal treatments during 1971.

"Despite medical scientific advances," Mr. Crawford explained, "the ranks of the crippled are growing. This is because of population growth, increased number of accidents and medical treatment which saves victims of crippling di-

Parmer Co...

Cont. from page 1

ered the grand champion barrow for 11 consecutive years and 14 years in the last 18.

Dwain Menefee and Larry (Butch) Fairchild of Friona are co-chairmen of the show. Redge Priest of Friona is superintendent of the steer show, assisted by Calvin Niessner, Farwell and Phillip Weatherly, Friona.

Darrell Mason, Lazbuddie and Johnny Miller, Friona, are in charge of the sheep show, and Joe Tarter is chairman of the barrow show.

The barrows will be judged beginning at 8 a.m. Friday, February 18. The sheep judging begins at 1:30 p.m. that day. Steers will be judged beginning at 9 a.m. Saturday.

Weigh-in time for barrows and sheep is 2-6 p.m. Thursday, February 17. Steers are to be weighed in between 7 and 8 a.m. Saturday, February 19.

Trophies and rosettes will be awarded to the top animals, courtesy of the Parmer County Farm Bureau. Showmanship awards are awarded to each of the show's three divisions.

An auction sale of all of the top animals will be held beginning at 1 p.m. Saturday, February 19. The sale annually ranks among much larger shows for the gross amount, exceeding \$40,000 the past few years.

Show officials urge entrants to be prompt in having their animals weighed.

Judging the sheep and barrow shows will be Jerry Stockton of Frensh High School, Justin McBride, Deaf Smith County Agricultural Agent will judge the steers.

The show is co-sponsored by Friona Young Farmers and the Parmer County Junior Livestock Show Association. It will be held at the Friona Bus Barn.

MULESHOE JOURNAL

Established February 23, 1924
Published by Muleshoe Publishing Co., Inc.
Every Thursday at 704 W. Second Box 449
Muleshoe, Texas, 79467
Second class postage paid at Muleshoe, Texas 79467



L.B. Hall, President
Jessica P. Hall, Sec.-Treas.
L.B. Hall, Managing Editor
Katie Foster, News Reporter
Jessie Gilliland, Society
Anne Rowland, Advertising
Polly Oswald, Office Manager

SUBSCRIPTIONS:
Zone I-Bailey-Parmer-Cochran-Lamb counties: \$4.00 per year, \$4.50 per year by carrier. 4th Sunday Bailey County Journal, both papers: \$5.50 per year, \$6.00 per year by carrier.
Zone II-Out-of-Territory: \$4.30 per year. With Sunday Bailey County Journal, both papers: \$4.25 per year.
Monthly, by carrier-55¢, single copies-10¢
Advertising rate card on application

HELP WANTED

Missouri Beef Packers Inc. is now

accepting applications for permanent full time employment at our plant in Friona. We offer year around employment and no experience is necessary.

We offer \$2.70 per hour starting rate, paid Holidays, paid vacations, and paid group insurance. Apply at personnel office.

MISSOURI BEEF PACKERS INC.

4 miles west of Friona on Highway 60

seases who might not have lived in past years."

Quoting the annual report of the Easter Seal Society for Crippled Children and Adults of Texas, he said that 19 affiliated treatment centers are in operation in Texas. They include treatment and rehabilitation centers, sheltered workshops, recreation and educational programs, and many others.

"Through these programs, persons with a wide variety of handicaps receive the help they need to live normal lives," Mr. Crawford said.

The largest group served includes those with major deformities of bones and joints, severe speech defects, cerebral palsy, arthritis, muscular dystrophy and multiple sclerosis and stroke. The Easter Seal Campaign, which provides funds for continuation of these services, begins February 28 and continues through April 2, Easter Sunday.

Muleshoe...

Cont. from page 1

HT Jerrell C. Otwell, who is stationed at San Diego, Calif. visited his parents his parents Mr. and Mrs. Jerrell R. Otwell last weekend.

Miss Betty Harbin, daughter of Mr. and Mrs. Joe Harbin of Muleshoe, earned a four point grade average on a four point system the past semester at Texas Tech University. Miss Harbin, in the College of Arts and Sciences, is a sophomore government and English major.

Court House News

NEW CARs

Mrs. Aileen Siewert, 1972 Pontiac, Rierson Pontiac, Jane Rucker, 1972 Ford, Big Country Ford, Mike O'Brian, 1972 Ford Pickup, Muleshoe Motor Co., W. Muri Stevenson, 1972 Pontiac, Rierson.

Heathington Lumber Co., 1972 GMC Pickup, Ladd Pontiac, Derrell R. Mason, 1972 Chevrolet Pickup, Crow Chevrolet Co.

Wiedebush & Co., 1972 GMC Pickup, Ladd Pontiac, Marilyn Pool, 1972 Buick, Doc Stewart.

Vernon Symcox, 1972 Chevrolet Pickup, Crow Chevrolet.

Joe Embry, 1972 Chevrolet, Crow Chevrolet Co.

Gene Sisemore, 1972 Oldsmobile, Brock Motor Co.

Charles L. Saylor, 1972 Ford Pickup, Muleshoe Motor Co.

Kathryn Cole, 1972 Oldsmobile, Muleshoe Motor Co.

North Lazbuddie Gin, 1972 Chevrolet Pickup, Crow Chevrolet Co.

Gene Smith, 1972 Chevrolet Pickup, Crow Chevrolet.

Pete Tarleton, 1972 Chevrolet Pickup, Gwatney-Wellis.

Charles L. Saylor, 1972 Ford, Muleshoe Motor Co.

Susan B. Kiser, 1972 Chevrolet, Crow Chevrolet.

A&J Dairy, 1972 Buick, Brock Motor Co.

W.H. Jones, 1972 Ford Pickup, Muleshoe Motor Co.

J.E. Knight, 1972 Ford Pickup, Muleshoe Motor Co.

DIVORCES GRANTED

Randy Mack Lackey and Narsia Ann Lackey. CONVICTIONS

Leopoldo Anguiano, Jr., convicted of a subsequent offense of operating a motor vehicle upon a public road while under the influence of intoxicating liquor. Received three years probation.

St. Watkins, convicted of theft. Two years probation.

WARRANTY DEEDS

Feliciano Villa Reyes and wife Virginia Reyes to Gary J. Miller a six acre tract of land known as the east six acres of the south 18 acres of the west 78 acres of Number 93, Block Y, W.D. and F.W. Johnson Subdivision Number Two, Bailey Co.

Samuel E. Tollett and wife Gail Tollett, to Wayland Burney and Donna Maria Burney, his wife, all of the northeast quarter of Section Number 33, Block B, Melvin, Blum & Blum Survey in Bailey Co.

G.F. Howell and wife Mildred Howell to G.R. Howell and wife Elizabeth Howell a tract of land in the form of a rectangle 140 feet by 75 feet and being all of the southwesterly 11 feet of Lot Number Three and all of the northeasterly 64 feet of Lot Number Four in Block Number Three, Riverside Addition to Muleshoe.

Don G. Furr and Roy K. Furr to Orphus Odell Tate, Jr., all of Lot Five, League 199, Lubbock County School Land, Bailey County containing 177.6 acres of land, more or less.

Muleshoe State Bank to Franklin Mann all of Lots 2, 3 and 4, Block 8, Country Club

Addition to the city.

Pansy Rierckert, individual and as community survivor of the estate of Walter J. Rierckert, deceased, and Lucretia Rierckert Kelly, joined by her husband, Robert Gene Kelly, to E.E. Holland wife, Rosa Mae Holland, all of Lots Number 5, 6 and 8 Block Number 19, Original Town of Muleshoe.

Israel Pena Sr. and wife Alicia Pena, to Guadalupe S. Martinez and wife Genoveva Martinez and Noe Anzaldia all of Lots Number 16, 17, 18 and 19 in Block Number 46, Original Town of Muleshoe.

Elizabeth Barnett to James Neal Tucker and wife, Nancy Sue Tucker, the west 26 feet of Lot 144 and the east 34 feet of Lot 140, Richland Hills addition to the town of Muleshoe.

Ernest Ramm and wife, Mary Alice Ramm, to Feliciano Villa Reyes and wife, Virginia Reyes, 78 and 3/10 acre tract of land out of the south part of the east half of Section Number 7, Block Z, W.D. and F.W. Johnson Subdivision.

MARRIAGE LICENSE

David Roytal Pedroza Jr., Muleshoe, and Josephine Lopez Contreras, Knox City.

Robert Fred Walters, Milwaukee, Wisconsin, and Nova Orville Wood Darsey, Muleshoe.

Jerald Dean Olds, Cozad, Neb., and Joyce Marie Raney, Muleshoe.

Gary Brent Ethridge, Muleshoe, and Melita Marie King, Muleshoe.

Jaime Lara, Bovina, and Alice Rodriguez, Bovina.

Santos M. Hernandez, Muleshoe, and Dorothy Fay Barela, Farwell.

Announcing the most complete warranty ever put on a used car.

Covers engine, transmission, rear axle, brake system and electrical system for 30 days or 2000 miles. And you get special savings on all parts and labor for the first 24 months.

USED VEHICLE  DEALER WARRANTY

This Warranty is issued by the undersigned, an authorized Chevrolet Dealer (hereinafter called the Selling Dealer) to:

Name _____ Address _____
City _____ State _____

(hereinafter called the Purchaser) in consideration of the purchase of a used motor vehicle (hereinafter called the Vehicle) described as follows:

Year _____ Make _____ Type _____
Motor No. _____ Serial No. _____ Stock No. _____
Mileage shown on odometer at delivery _____

STATEMENT OF WARRANTY
Subject to the provisions and conditions stated herein, in the event of mechanical failure of the Vehicle, the Selling Dealer agrees as follows:
(1) For a period of 30 days, beginning _____ 19____ or 2,000 miles after delivery (whichever occurs first), the Selling Dealer agrees to repair or replace the engine, transmission, rear axle, brake system, or electrical system—without charge—to the extent necessary to keep the Vehicle in serviceable condition under normal use.

PROVISIONS
(a) Mechanical failures resulting from collision, accident, abuse or lack of maintenance, are expressly excluded from the above coverage.
(b) Repairs are to be made in the Selling Dealer's Service Facilities.
(c) Such repairs do not qualify under any new vehicle warranty still applicable to the Vehicle.
(2) Upon the expiration of the warranty period specified in (1) above and for a period ending 24 months from the date the warranty period specified in (1) above commenced, the Selling Dealer will allow a discount of _____ off the normal retail charges for parts and labor repair necessary to keep the Vehicle in serviceable condition under normal use.

GENERAL CONDITIONS
This Warranty is issued by the Selling Dealer only, and not by the manufacturer of the Vehicle.
This Warranty is expressly in lieu of any other warranties, expressed or implied, including any implied warranty of merchantability or fitness for a particular purpose, and any other obligations or liabilities on the Selling Dealer's part, and Selling Dealer neither assumes nor authorizes any other person to assume for it any other liability in connection with the sale of the Vehicle.
This Warranty must be available with the Vehicle at the time of application for any repairs or adjustments, and is not transferable or assignable. (Not effective as to customer goods in California or Massachusetts.)
In witness of all the above conditions, we have attached our signatures this _____ day of _____ 19____

The Warranty is not valid unless signed by the Selling Dealer's authorized department head and by the Purchaser, who is to retain a copy.

Dealer's Name _____ Signature of Department Head _____
City _____ State _____ Signature of Purchaser _____

Many Chevrolet dealers are announcing the most complete warranty ever put on a used car. Count your blessings.

First, you're protected where it counts most: on the major mechanical parts of the car you buy. And that lasts a healthy 30 days or 2000 miles, whichever comes first.

Second, you get special savings on any parts or labor you need. From the day you buy for

24 months.

Third, the special savings are good all across the country at most Chevrolet dealers. Say you're on a vacation trip and find you need service. You just get in touch with a participating Chevrolet dealership.

All you do is show an OK warranty identification card you receive when you buy your used car.

Your Chevrolet dealers' new OK warranty. It takes the guesswork out of used car buying.



Chevrolet

A BETTER WAY TO SEE THE U.S.A.



MR. AND MRS. GARY ETHRIDGE

Melita King Wed To Gary Ethridge

Miss Melita King and Gary Ethridge were united in marriage on Friday, February 11 at 7:30 p.m. in a ceremony performed by Rev. J.B. Fowler in the home of the groom's parents, Mr. and Mrs. S.M. Ethridge. The bride's parents are Mr. and Mrs. Harold White.

The maid of honor was Miss Audree Winn. Bob Copeland served as best man.

The bride wore a pink dress with white lace overlay. It featured long bell sleeves of white lace. The bridal bou-

quet was of pink carnations and white roses surrounding two pearl hearts. The bouquet was tied with pink and white satin ribbon extending into streamers tied in love knots. The bride also wore something old, a ring belonging to Mrs. Richard Puckett; something new, her dress; something borrowed, a necklace belonging to Brenda Robertson and the traditional blue garter. She also carried birthdate pennies in her shoe.

A reception followed the ceremony. The table was covered with a white cloth trimmed with

white lace. The bridal bouquet and white candles held in crystal holders centered the table. The three tiered white cake, pineapple slush punch and coffee were served from crystal appointments by Miss Brenda Robertson, Miss Audree Winn and Miss Cynthia Puckett.

For travel the bride wore a hot pink pant suit, black accessories and the corsage from the bridal bouquet.

The couple will be at home in University Village, Apt. 107 at 3100 4th Street, Lubbock. Mrs. Ethridge will continue her studies at Lubbock High School. Ethridge, a Muleshoe High School graduate is a student at Texas Tech University, majoring in sociology.

Out-of-town guests attending the wedding included the brother of the groom and his family, Mr. and Mrs. Don Ethridge of Rolla, Missouri.

Beta Sigma Phi Sweetheart Crowned At Valentine Ball

Alpha Zeta Pi, chapter of Beta Sigma Phi held a Valentine Ball on Saturday, February 12 at the Muleshoe Country Club.

Mrs. Dick Johnson was named the chapter Valentine Sweetheart. She was crowned with a jeweled tiara from last year's Sweetheart, Mrs. Wayne Gregory, who assisted in the coronation ceremony by Mrs. Max King, chapter president, who presented the Sweetheart a jeweled crown pin and a charm, and by Mrs. Doyce Turner. The

Sweetheart's husband, Dick Johnson, presented her with long stemmed red roses.

The Secrets, a band from Amarillo, provided music for the ball. Approximately 120 people turned out for the event. Decorations of red hearts and cupid's were used throughout the dining room and ball room. The tables were decorated with heart centerpieces, candles and red and white hearts. Red streamers were draped from the ceilings. Red punch, party sandwiches,



VALENTINE SWEETHEART . . . Mrs. Dick Johnson was crowned Valentine Sweetheart of the Alpha Zeta Pi, chapter of Beta Sigma Phi at the Valentine Ball Saturday night, February 12. Crowning Mrs. Johnson is the past Valentine Sweetheart, Mrs. Wayne Gregory.

cheese roll, crackers, bite size weiners and pickles were served for refreshments.

NEW ARRIVALS



Sheila RaDawn Garner

Mr. and Mrs. Ronnie Garner are the parents of a daughter born Monday, February 14 at 4:59 at the West Plains Hospital. The baby weighed eight pounds nine ounces and has been named Sheila RaDawn Laura. Sheila has one brother, Rammie Lancer.

Maternal grandparents are Mr. and Mrs. Harold Freeman of Ruidoso, N.M., formerly of Muleshoe. Paternal grandparents are Mr. and Mrs. Ed Garner of Muleshoe. Great-grandparents are Mr. and Mrs. H.K. Freeman of Lubbock, formerly of Muleshoe; Mr. and Mrs. J.E. Wall of Portales, N.M. and Mrs. John White of Fredrick, Okla.

Marylee Beth Hanner

Mr. and Mrs. Nicholas Hanner are the parents of a daughter, Marylee Beth, born February 2. She has one brother, Shannon, age three. The Hanners live in St. Paul Park, Minn. Mrs. Hanner is the former Lynda Johnson of Muleshoe.

Grandparents are Mrs. Mary Johnson of Muleshoe and the late J.W. Johnson and Mr. and Mrs. Lee Hanner of South St. Paul, Minn.

WEEKLY RECIPE

Sarah Anne Sheridan

Chicken Creole Casserole
1 3 lb. chicken cut in serving pieces
1/4 c flour
1 t salt
1/2 t pepper
2 T fat
3/4 c chopped onions
1/2 c canned tomatoes
2 sprigs parsley chopped
1 bay leaf
1 clove garlic chopped fine
1/2 t thyme
1 c condensed canned consommé
5 peeled potatoes

Dip pieces of chicken in flour which has been mixed with salt and pepper. Brown lightly in hot fat. Arrange in a greased 3 quart casserole. Cook onion in remaining fat until golden brown. Add to chicken. Add tomatoes, parsley, bay leaf, garlic, thyme, and consommé. Cover, bake in an oven 350 degrees until tender from 1 1/2 to 2 hours. Add potatoes last 35 minutes of cooking.

Mrs. Wenner Honored On 82nd Birthday

Mrs. F.L. (Josephine) Wenner of Muleshoe was honored on the occasion of her 82nd birthday in the home of her grandchildren, Mr. and Mrs. Lonnie Merriott and sons, Gary and Micky, Muleshoe, on Sunday afternoon, February 13.

Mrs. Wenner was born on Valentine Day in 1890.

Refreshments of cake, cookies, punch and coffee were served to the guests.

Special guests included her

daughters and families, Rev. and Mrs. E.L. Merriott of Littlefield and Mr. and Mrs. Ansel Ashford and son, Lymial, Muleshoe; her sons and families, Mr. and Mrs. Deltor Wenner and Mr. and Mrs. Reaford Wenner and children, LaReta and Rayborn, all of Lubbock; her grandson and wife, Mr. and Mrs. Ronald Ashford, Muleshoe; and her granddaughter and husband, Mr. and Mrs. Jimmy Bruton of Canyon.



MRS. F. L. WENNER

Music Teachers Association Presents Students In Recital

The Muleshoe Music Teachers Association presented 22 piano students in a Muleshoe Piano Festival Recital held Friday night, February 11 at 8 p.m. in the high school auditorium.

The recital followed the first Muleshoe Piano Festival, which was held February 5 with Ronald Bennet of Odessa as adjudicator. The 22 students who played in the Friday night re-

citral were those who rated "superior" on their performance in the Piano Festival. Each of the 101 students who participated in the Festival were awarded ribbons following the recital Friday night. The 22 students who performed were presented a ribbon and an extra award.

The seven teachers who participated in this first Muleshoe Piano Festival were Mrs. Sam Damron, Mrs. Jimmy Craft, Mrs. Jimmy Milner, Mrs. Sam McKinstry, Mrs. A.M. Bradley, Mrs. Elbert Hamilton and Mrs. W.T. Watson.

Mrs. McKinstry reports that the Festival Recital was attended by a large crowd of parents and friends and that the event was so well accepted that the Muleshoe Music Teachers Association hopes to make it an annual event.

TOPS Will Hold Bake Sale

The Muleshoe Jenny Tops Chapter will meet Thursday night, February 17 in the REA meeting room. Members of the club will play bingo with each member paying an entry fee, according to Mrs. Pat Vinson, president. Each member should bring white elephant gifts to be used for prizes. The money raised will be used to send the yearly queen to the convention.

The TOPS Chapter will also sponsor a bake sale on Saturday, February 26. Those wishing to place orders may call Myrtle Chambliss at 272-4177 or Ann Newman at 272-3307, according to Mrs. Vinson. She also reports that all orders will be delivered by TOPS members.

Grate rinds of lemons, oranges and other citrus fruits and place in a tightly covered jar in the refrigerator. Use for adding flavor to appropriate dishes.



VALENTINE PARTY . . . Attending the Valentine party at the Muleshoe Goodwill Center Monday morning were the students of Mrs. George Washington. Pictured in the back row, from left, are Sylvia Ibarra, Ricky Porras, Meggie Vega, Tony Rojas, Rudy Pena, Jaime Torres, Eloy Luna and Roger Ramez. In the front row, from left, are Ida Porras, Bobby Porras, Norma Castorena, Becky Castorena, Mary Helen Orozco, Ida Ibarra, Rene Rodriguez, Hector Hernandez and Pete Hernandez.



GOODWILL CENTER STUDENTS . . . Students of Mrs. Charles Bratcher attending the Goodwill Center Valentine Party were, back row from left, Robert Orozoco, Hector Flores, Daniel Rojas, Becky Lopez, Cynthia Reyna, Johnny Sarceda, Neva Sandoval, Volanda Vasquez and Luis Daniel. In the front row, from left, are Louisa Orozoco, Alex Laredo, Ricky Lopez, Gloria Chavez and Jeronimo Castella.

Goodwill Center Has Valentine Party

A Valentine party for the children of the Muleshoe Area Goodwill Center was held on Monday morning, February 14.

The children spent the morning making valentines and playing games. Valentines were exchanged from old-fashioned

Valentine boxes. Mothers of the children provided refreshments served from tables decorated with red and white Valentine cloths. Special guests were younger children and mothers of the kindergarten students. Special guests attending were Ida Porras, Bobby Porras, Louisa Orozoco, Norma Castorena, Mrs. Jesse Castorena, Mrs. Anita Ibarra, Mrs. Manuel Trevino, Mrs. Joe Porras Jr., Miss Margie Garcia, Mrs. Virginia Valle, Mrs. Robert Orozoco and Mrs. Tomasa Lopez.

BOB'S DRIVE-IN

(formerly Ray's Rocket)

Will Open
Monday, February 21st
Featuring:
Hamburgers, Merchants Lunches, Shakes, Malts, Cold Drinks, Chalupas, Tacos. And

5¢ Coffee

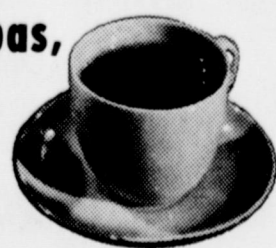

BOB & NITA SOLOMON, Owners

2000 W. American Blvd.

AT AUCTION

10,585 ACRES DHM TRUST LAND
formerly Guetersloh Property
Friday, February 25 10 A.M.
4,535 Acres Yoacum Co. Farm Sale to be held on Farm 7 miles west of Plains, Texas on U.S. Highway 380. To be offered in sections and as a whole. NO MINERALS.
Friday, February 25 2:30 P.M.
6,050 Acres 3 miles west of Pep, Texas in one tract lying in 4 counties. 381 acres in Lamb County, 576 acres in Bailey County, 1900 acres in Hockley County, 3,193 acres in Cochran County. To be offered in tracts - Labors - and as a whole. 1/4 MINERALS. \$17,200 CAP check on 1,269 acres. 10% bid deposit sale day, balance in 60 days. If other terms are needed, contact auctioneer.
For brochure and other details, contact representative of G.C. Walters and Associates at Rex Irrigation, 5632 Brownfield Highway, Lubbock, Texas, Phone AC 806-792-3894, or

G.C. WALTERS AND ASSOCIATES, 5409 N. CENTRAL EXPRESSWAY, DALLAS, TEXAS, 75205
PHONE AC 214-528-8972

We're putting our money where your mouth is.



A lot of people have been shooting at the telephone companies these days. And, in truth, we've had our hands full keeping up with the zooming demand for increased phone service. But General Telephone and, in all fairness, the other phone companies haven't been sitting around counting dimes. For some time now, we've been paying a healthy "phone bill" ourselves trying to make our service do everything you expect of it. And a few things you don't expect. During the next five years we'll be spending millions of dollars in the areas we serve upgrading and expanding every phase of our phone operation. From laying underground cables (an important, if invisible area) to customer contact service (an equally important, but highly visible area). But no matter how much we spend on equipment and expansion, it's what we do for you in your home or business that counts. Ladies and gentlemen, we're working as fast as brains, manpower and money can combine to make our service as efficient as possible.



The people you can talk to One-to-One.

GENERAL TELEPHONE

Muleshoe Elementary PTA Presents Life Membership

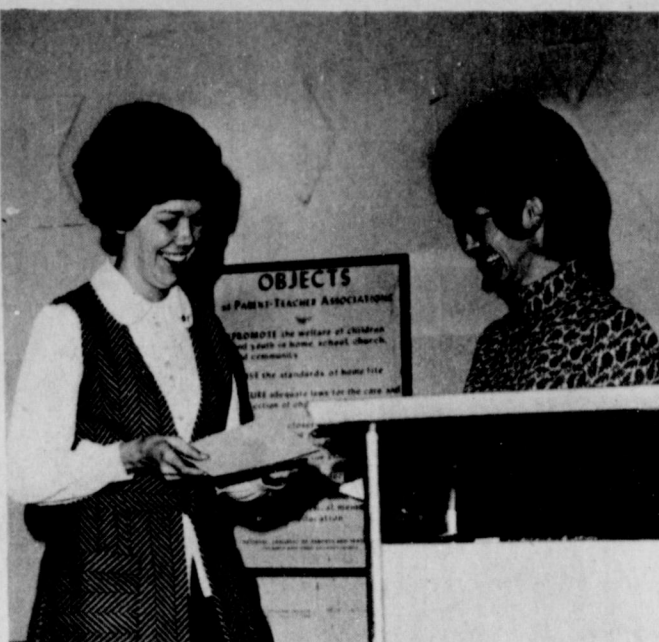

LIFE MEMBERSHIP . . . Mrs. Robert Hunt, president of the Muleshoe Elementary PTA, was presented a Life Membership Award at the PTA meeting Monday afternoon. Making the presentation was Mrs. Gordon Wilson. Mrs. Hunt was cited for her PTA and community activities. She is past president of Llano Estacado Civic Club, vice president of Muleshoe Young Homemakers, past vice president of Area 1 Young Homemakers. She was outstanding woman of ESA and was chosen Soil Conservation Outstanding Woman of Bailey County. She is a five year member of PTA, and past social chairman, second vice president and treasurer. Mrs. Wilson, on the behalf of PTA, thanked Mrs. Hunt for her contributions to the organization.

The Muleshoe Elementary PTA met Monday, February 14 in the Mary DeShazo Cafeteria at 4 p.m. Refreshments of punch, coffee and cookies were served during hospitality time. Mrs. Robert Hunt, president, called the meeting to order, and Mrs. Neal Dillman gave the invocation and led the Pledge of Allegiance.

Mrs. Herb Ramage, secretary, read the minutes of the last meeting. The treasurer's report, by Mrs. Jimmy White, showed a balance of \$654.

Mrs. Robert Hooten of the projects committee reported that the committee recommends that the \$500 set aside for projects be used to purchase P.E. equipment for Richland Hills and a stage in the Mary DeShazo gym. A motion was made, seconded and accepted. The Life Membership award was presented by Mrs. Gordon Wilson to the president, Mrs. Robert Hunt. Mrs. Hunt was cited for her outstanding work in the community.

Mrs. Hunt introduced the speaker, Bob Hand of the Lubbock Chamber of Commerce. Hand explained the Eagle Eye program started at the Haynes Elementary School in Lubbock to help stop problems that children going to and from school may encounter. Some of these problems are indecent exposure, fights, bribery to get children in cars, and being chased by bigger children. Hand said that two houses in each block were selected to display the Eagle Eye emblem in a front window and children are taught to go to the nearest one for help when it is needed. Hand reported that these incidents involving the children stopped soon when this program was put into effect. The Eagle Eye program was started through the PTA with police involvement. The police are on the scene as quickly as possible when summoned, usually Room count was won by Mrs. Costen and Mrs. Grogan at Mary DeShazo and by Mrs. Edith Fox at Richland Hills.

Mrs. Hunt made the following announcements: School will be dismissed on Friday, February 18 due to the livestock show and Teachers In-Service training on that day. Spring PTA Conference will be April 21 in Lubbock. Texas Education week is March 5 thru 10. Open house at the Richland Hills and Mary DeShazo Schools will be held Tuesday, March 7 from 7 to 9 p.m. Bill Taylor, Mary DeShazo principal, introduced several new teachers. Those introduced were Mrs. Bennett, special reading; Mrs. Barbara Payton, P.E.; Mrs. Sarah Ellen Dunaway, third grade; and Mrs. Kathleen Francis, counselor.

The executive committee nominated Mrs. Jimmy White to serve on the committee to present a slate of officers for election to be presented at next month's meeting. Mrs. Benny Sue Free and Mrs. Jane Rudd were nominated to serve on the committee with Mrs. White. The next PTA meeting will be held on Monday, March 13 at 4 p.m. in the Mary DeShazo Cafeteria.



BOB HAND

Effective Family Communication

COLLEGE STATION—Ever feel like you're just not getting through to someone in your family?

You've got to know how to communicate effectively if you want to be understood and want to understand someone else, according to Jane Fleischer, family life education specialist at Texas A&M University.

"Only as you accurately understand and are understood can you achieve successful interpersonal relationships," Miss Fleischer said. "Communication is a process or a tool. And the degree of success with which we use it helps determine the degree of success achieved in family relationships."

The specialist suggested some ways to improve family communication: "Respect the personality of each person as an individual. Answer the simple, direct questions children ask. Listen to what the person says—both in words and gestures or expressions."

Try to prevent outbursts of anger and thoughtless remarks. If they do occur, follow with a sincere apology. When disagreements arise, talk them over before the molehill of bickering becomes a mountain of stony silence or an erupting volcano," she suggested.

Miss Fleischer said that each husband and wife and every family member needs to discipline himself in the early stages of anger to avoid any ridicule or nagging. "The opposite of these—thoughtfulness, appreciation, courtesy and gratitude—are like showers on parched land."

Another suggestion Miss Fleischer made for communicating effectively is trying to see things from the other person's viewpoint. "For example, the wife who insists on changing plans for some activity when she sees her husband is tired is a wise wife, indeed. A husband is also wise when he senses that his wife has had a rough day and decides to take her out to dinner."

"And finally, be as courteous to members of your family as you are to casual acquaintances. Give praise for a sincere effort from the other person; show appreciation for a favor, no matter how small."

Becky, Kim Milner Receive Piano Awards

Becky and Kim Milner, daughters of Mr. and Mrs. Jimmy Milner, participated in the Lubbock Music Teachers Association's Sonata, Sonata and Concerto Contest on Saturday, February 12. Both won first place awards.

Miss Becky Milner won over three other contestants in the Sr. High Division, playing the third movement of the Aram Khachaturian Sonata (1959). She performed this number February 15 in the winners recital in the Municipal Garden and Arts Center in Lubbock.

Miss Kim Milner won over five others in the Sr. High Concerto division. She played movement three of the Mytilivecek Concerto #2. She will

play on February 20 at the Garden and Arts Center in the recital for winners in the Concerto division.

Both are the students of Mrs. Louis Catiogno of Lubbock.

Another student from Muleshoe participating in the contest was Miss Robbie Nesbitt, daughter of Mr. and Mrs. Kenneth Nesbitt.

Baby Shower Honors Mrs. Skaggs, Cary

A pink and blue shower honoring Mrs. Gary Skaggs and infant son, Cary Steven, was held at the Muleshoe State Bank Community room on Friday, February 11 from 7:30 to 9 p.m.

Mrs. Skaggs was presented with a blue carnation corsage. She was assisted in opening the gifts by her mother, Mrs. J.D.



MRS. GARY SKAGGS AND CARY

Spurgeon. Fruit punch, coffee and sheet cake decorated with miniature blue booties were served by Mrs. Melvin Lingau and Mrs. R.G. Bennett III.

Hostesses were Mrs. Lloyd Garlington, Mrs. Hugh Young, Mrs. Spencer Beavers, Mrs. Karen Hays, Mrs. Lingau and Mrs. Bennett.

Lazbuddie Young Homemakers Have Valentine Party

The Lazbuddie Young Homemakers gathered in the home economics department of Lazbuddie High School for a Valentine Class Donates To State School

The members of Mrs. Willie Mae Graves Sunday School class of the Progress Second Baptist Church recently sold chances on a quilt which was made and presented to them by Mrs. Othelia Nash, 85 years old, of Tahoka. Arthur Bolton was the winner of the quilt. He donated the quilt to the State School at Lubbock. On Sunday the class traveled to Lubbock and took the \$75 that had been earned as a donation to the State School. Members of the Sunday School class are Remela Walker, Charles Walker, Mary Graves, Sandra Graves, Ella Graves, Carl Hayes, Patricia Kervin, Tommy Edmondson, Beatrice Edmondson and Kenneth Kervin. Rev. Arthur Hayes is pastor of the Church.

valentine party Saturday evening, February 12.

Sandwiches, chips and dips, brownies and cokes were served to the members and their husbands. Later in the evening, card games were played. Those attending were Mr. and Mrs. Greg Gregory, Mr. and Mrs. Jimmy Dale Seaton, Mr. and Mrs. Jerry Engelking, Mr. and Mrs. Ronald Elliott, Mr. and Mrs. JeDon Gallman, Mr. and Mrs. Darrell Mason, Mr. and Mrs. Keith Menefee, Mr. and Mrs. Harold Redwine, Mr. and Mrs. Carol Redwine and Mr. and Mrs. Dale Vice.



The Chinese influence is seen in some of the new garments—blouses and dresses.

Pants suits seem to be passe' for evening wear but are still being worn for sports and daytime wear.



PRESENTS GIFT . . . Pictured in the front row are, from left, Mary Graves, Sandra Graves and Ella Graves; in the second row, from left, are Patricia Kervin and Carl Hayes and in the extreme back row is Mrs. Willie Mae Graves. These are members and the teacher of a Sunday School class of the Second Baptist Church of Progress which presented \$75 to the Lubbock State School.

While you're in Muleshoe attend **BAILEY COUNTY'S 62nd ANNUAL FFA & 4-H LIVESTOCK SHOW**

Enjoy Good Food And Friendly Personnel

TRY OUR NOON BUFFET and **the Finest in STEAKS** ...the way you like them

Corral Restaurant
1008 W. American Blvd.

COW POKES By Ace Reid

"Luke, maybe you better take a firmer grip—I'm losin' mine!"

Muleshoe State Bank
Member FDIC

Golden Value Days

SPECIALS

ANTHONY'S 50th ANNIVERSARY

SPRING FABRICS

58/60" POLYESTER DOUBLE KNITS

3⁸⁸ • YD.

Easy-care 100% polyester double knits in 2-color dyed jacquard patterns — coordinated blister crepe stitch solids. Lovely spring shades for dress and casual fashions.

45" DRESS & SPORT FABRICS

Cotton & Miracle Blends

\$1. • YD.

A beautiful bouquet of colorful fabrics — many fashion prints. Most are permanent press blends — easy to care for and wear. You'll find the perfect fabrics for your spring fashions in this tremendous selection. Values to 1.69.

CREPE A'LEGANTE

Textured Polyester Crepe 45"

Reg. 2.99 YD.

2 YDS. \$5.

For your lovely fashion creations — 45" Crepe A'Legante. 100% textured polyester crepe — machine washable and never needs ironing. Ideal for shirt-dresses, blouses — whatever you wish. Has the look and feel of the finest silk crepe. Solid colors.

SPRING SEW & SAVE SPECIALS!

TEXAS BANKAMERICARD welcome here

master charge THE INTERBANK CARD

36" BROWN MUSLIN	33¢ yd.
40" BROWN MUSLIN	39¢ yd.
36" BLEACHED MUSLIN	44¢ yd.
PILLOW TUBING	55¢ yd.
ACA 6 oz. TICKING	55¢ yd.
36" SOLID OUTING	49¢ yd.
36" SOLID PERCALE	49¢ yd.

CASH LAY-A-WAY 9 a.m. to 6 p.m. DAILY



Candidates For Thespians Beauty Pageant



GLENDIA HARLIN



LARRY SHAFER



JANICE KILLOUGH

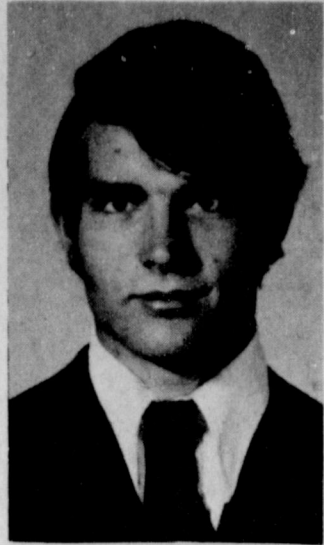

JOHN BICKEL



SUSAN GASTON

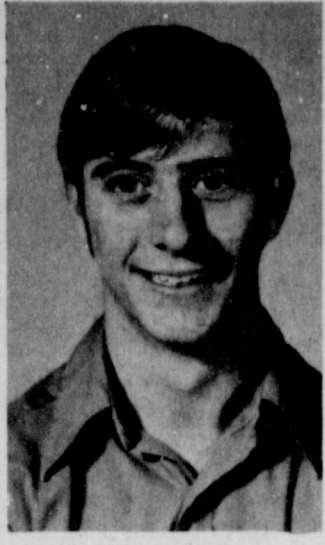

DAVID FAVOR



LINDA MASON



TIM SOOTER

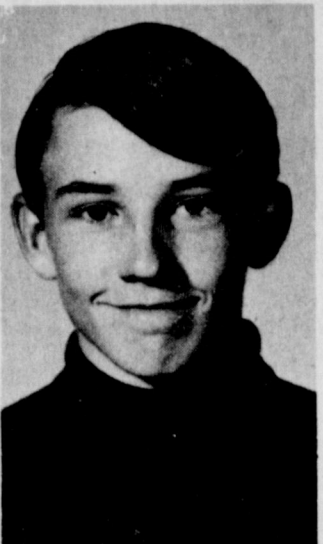

RODNEY TURNBOW



BECKY MILNER



KELLY ST. CLAIR



GAYLA HOOTEN



JIMMY HENDERSON



SUSAN MURRAY



TIM BLACK



SAMMYE MARDIS



AUSTIN, TEX.--The complex question of financing May and June primary elections is heading for a final legal test. Comptroller Robert S. Calvert asked Atty. Gen. Crawford

C. Martin for an official opinion on Secretary of State Bob Bullock's plan to pay for the party primaries with state funds.

Bullock forced the issue to a head last week by handing Comptroller Calvert \$73 worth of initial pre-primary bills and asking him to pay them.

Calvert balked and took the

matter to Martin for advice. "I will not pay anything out of the treasury for this unless I have a written opinion from the attorney general or an order of the court," said Calvert. He added he does not think Martin will advise him to pay the bills submitted by Bullock. "If the vouchers are, for some reason, not approved, I

intend to place this question before the Texas Supreme Court at the earliest possible moment so that the entire matter of primary financing can be adequately, equitably and finally resolved," Bullock stated. He moved with court authority to formulate rules for the primaries after a three-judge federal court January 20 struck down the filing fee law relied on to finance the spring elections. Gov. Preston Smith proposes to transfer to him more than \$1 million for paying primary bills if the plan is finally cleared by legal authorities.

Rep. Rayford Price of Palestine accused Smith and Bullock of pre-empting prerogatives of the legislature, and said the governor should call an immediate special session to give lawmakers another whack at resolving the problem. Reps. Price Daniel Jr. of Liberty and Jim Nugent of Kerrville defended Smith and Bullock and charged Price was trying to further his House speakership campaign. Daniel and Nugent are also seeking the speakership.

PRIMARIES CROWDED--A total of 55 candidates for statewide office entered the Democratic primary before the February 7 filing deadline. There are contests for every office on the statewide ballot except four judicial places.

Republicans fielded only 10 state office candidates--and seven of them are running for governor.

There are 10 Democratic candidates for governor, five for U.S. Senator, nine for lieutenant governor, three for attorney general, nine for comptroller, seven for treasurer, two for agriculture commissioner and four for railroad commissioner.

Republicans have only one candidate each for U.S. Senator (incumbent Sen. John Tower), treasurer and railroad commissioner.

Former Sen. Ralph W. Yar-

borough and Barefoot Sanders of Dallas are the leading Democratic candidates for senator. Governor Smith, Lt. Gov. Ben Barnes, Dolph Briscoe of Uvalde and State Rep. Frances Farenthold of Corpus Christi will stir most of the action in the governor's race. Three state senators and a newspaper executive are battling for a runoff spot for lieutenant governor.

HOSPITAL FUNDS APPROVED--Loan guarantees with interest subsidies totalling more than \$23.8 million have been approved by the Texas Board of Health for 14 Hill-Burton hospital construction projects. Another \$450,000 was set aside for the Ranger General Hospital pending completion of a feasibility study of its new building program.

Subsidies were approved for Texas Medical Center Laundry Co-op Association, Houston; Scott and White Memorial Hospital at Temple; Henderson Memorial Hospital; Eastland Memorial Hospital; Freestone County Hospital at Fairfield; Heart of Texas Memorial Hospital at Brady; Decatur Hospital at Amarillo;

Marshall Memorial Hospital; Bailey County Hospital District at Muleshoe; Red River County Hospital at Clarksville; Nona Hospital Authority; King's Daughters Hospital at Temple; Richards Memorial Hospital at Rockdale and St. Anthony Hospital at Amarillo.

Twenty-six other applications will be considered at a March meeting.

COURT SPEAKS--Texas Supreme Court ordered a district court trial of an Andrews property owner's suit to force his local school board to tax bank stocks.

The High Court also held a 57-year-old woman who received a broken leg after being butted by a "petting zoo" goat cannot collect damages from Six Flags Over Texas.

The State Court of Criminal

Appeals reversed convictions of three El Paso men for possessing obscene material (girlie magazines) for purpose of sale.

For the second time, the Court of Criminal Appeals reversed lower courts and ordered a new trial for a man arrested with a truck load (567 cases) of cigarettes which had no state tax stamps.

The Third Court of Civil Appeals ruled out a suit by parents of a blind boy who drowned at a school for the blind swimming pool against the institution.

APPOINTMENTS--Robert B. Gilmore of Dallas was reappointed to a new six-year term on the Texas Water Development Board.

Governor Smith made these appointments to the Criminal Justice Council: Harmon Schepps of Dallas, Kent Hance of Lubbock, Mayor Ken Ritter of Beaumont, Mrs. Ray W. Willoughby of San Angelo, 148th District Judge Noah Kennedy of Corpus Christi, W.E. Haynes Jr. of Laredo, Dr. I.T. Hunter of Tyler, Mrs. Carroll Koch of Quanah and Police Chief William Harold McGee of Texas.

Fred Toler of Austin was named executive director of the Texas Commission on Law Enforcement Officer Standards and Education.

Theodore Ziller of Austin is new head of the Texas Highway Department Construction Division.

DRAFT LOTTERY CUT-OFF IS 200--A temporary draft lottery cut-off number of 200 has been set for the 1972 first priority group.

Col. Melvin N. Glantz, state director of Selective Service, said the number is subject to downward revisions as manpower needs change. Local boards were authorized to reclassify all draft registrants of the first priority group for 1972 with lottery numbers 201-365 in Class 1-H.

AG OPINIONS--District clerks are required to report to vote registrars felony convictions where probated sentences are assessed as well as other convictions, the attorney general has held.

In other recent opinions, the attorney general concluded:

*Texas laws do not limit the number or amount of bail bonds a corporate surety may make.

*State employees must work a minimum 40 hour week, but can be assigned to 10 hours a day, four days a week.

*Law regulating sport of falconry applies to imported as well as native falcons.

PWC HEAD REPLACED--

Governor Smith, in a surprise move, relieved Pearce Johnson of Austin of the Parks and Wildlife Commission chairmanship and appointed Jack Stones, Wells banker, to replace him.

At the same time, the governor designated Parks and Wildlife Department Executive Director James U. Cross to succeed Johnson as state-federal liaison in parks matters.

The action came soon after a federal circuit court of appeals threw out a lawsuit filed by Johnson to block purchase of Mustang Island property for a state park. However, Smith's office said the shuffle followed a policy of rotating chairmanships and had nothing to do with the prolonged Mustang Island wrangle.

F.T.C. revises gasoline rating rule.

Help Wanted

"I hear that the Ninth National Bank is looking for a cashier."

"But I thought they just got a new one a month ago."

"They did. That's the one they're looking for."

NOTICE OF ANNUAL MEETING OF MEMBERS

The annual meeting of the members of the

Bailey County Electric Cooperative Association

Five Area Telephone Cooperative, Inc.

will be held in the

Muleshoe High School Auditorium

Muleshoe, Texas

Saturday, February 19, 1972— 1:00p.m.

Free Barbecue Dinner for Cooperative members and their families.

Registration opens at 11:00 a.m. You must register to get your meal tickets. Serving lines to begin at 11:30 a.m.

The Telephone Cooperative and Electric Cooperative annual membership meeting will be held the same day. The Telephone meeting will begin at 1:00 p.m. and the Electric meeting will begin at 2:30 p.m.

To Take Action Upon The Following

1. Give members a financial report, progress report, and general condition of the cooperatives.
2. Elect three (3) Directors (Telephone) Elect two (2) Directors (Electric)
3. Appoint a nominating committee for annual meeting to be held 1973
4. Consider change of Article 8 of the Cooperatives Articles of Incorporation
5. Consider and take action upon any other matters that might be presented or come before the meeting.

In connection with the election of the three (3) Telephone Cooperative Directors, the following members have been nominated:

District 5

J.P. Furgeson
Jim Johnson

District 6

Jimmy Drake
J.C. Snitker

District 7

Richard Key
Ray O'Brien

For Electric Cooperative Directors:

District 3

Irvin Ott
Cullen Hay

District 6

Bill Sowder
Ralph Boasley

Additional nominations for directors may be made at the meeting:

Drawing for Door Prizes in both Meetings.

CAR SERVICE

MID-WINTER CAR-CARE CHECK-UP

The car you drive is only as dependable as the service that it gets. We pride ourselves on the fine care we give every car we examine for winter road preparedness.

South Main
MULESHOE
Phone 272-4576

Plains AUTO PARTS
P. O. Box 586
MULESHOE, TEXAS 79347

We Sell Service Install Finance And Guarantee ELECTRIC WATER HEATERS

Modern ELECTRIC Water Heating

Phone 272-4578
Muleshoe Texas

We Now Have New Turning Lathe To Turn Disc Brake Drum For Automobiles.

BACCUS CHEVROLET

Sudan, Texas
PHONE 227-3501 or 227-5081

READ and USE

CLASSIFIED ADS

WANT ADS PH. 272-4536

CLASSIFIED RATES

OPEN RATES

First insertion, per word-9¢
Second and additional insertions-6¢

NATIONAL RATES

First insertion, per word-11¢
Second and additional insertions-7¢

Minimum charge-

Card on Thanks-\$1.50 Double rate for blind ads

Classified Display-\$1.05 per col. inch

\$1.15 col. inch for reverses

DEADLINE FOR INSERTION

Thursday's Muleshoe Journal-Noon Tuesday
Sunday's Bailey County Journal-Noon Friday

The Journals reserve the right to classify, revise or reject any classified ad.

Check advertisement and report any error immediately. Journals are not responsible for error after ad has already run once.

Accidents Investigated

The Texas Highway Patrol investigated five accidents on rural highways in Bailey County during the month of January, according to Sergeant Keffer, Highway Patrol supervisor of this area.

These crashes resulted in no persons killed and one person injured.

The rural traffic accident summary for the 60 counties of the Lubbock Department of Public Safety Region for January, 1972 shows a total of 500 accidents resulting in nine persons killed and 217 persons injured as compared to January, 1971 with 467 accidents resulting in 17 persons killed and 235 persons injured.

Also during 1971, Lubbock County's 511 traffic accidents was the highest number recorded by any county of the Lubbock Department of Public Safety Region. Parker County ranked second with 429 accidents.

The nine traffic deaths for the month of January, 1972 occurred in the following counties: Lubbock, 3; Palo Pinto, 2; Cochran, Garza, Gray and Wheeler, one each.

FOR SALE: 1/4 mile wheel-move Sprinkler, 5" pipe with Hore & Wind Braces, buy direct from factory. \$2,650.00. Boss Irrigation, Clovis & Quaker, 765-5559. 10-7s-tfc

12 HOUSEHOLD GOODS

FOR RENT: Two Electric Rug Shampooers, clean your carpet now and entertain in an hour with MASTER CLEAN RUG SHAMPOO. Wagon's Grocery, 272-4406. 12-48s-tfc

FOR SALE: Repossessed 1971 model swing needle, zig-zag sewing machine, DELUXE MODEL, sews on buttons, makes button holes, blind hems, fancy patterns. Five payments at \$7.62. Will discount for cash. OR Straight Stitch sewing machine guaranteed at \$14.95. Write Lubbock Sewing Center, 1913 19th Street or call 806-762-3126. 12-48s-tfc

It's inexpensive to clean and upholster with BLUE LUSTRE. Rent electric shampooer \$1. Perry's 128 Main. 12-50t-ltc

Lost bright carpet colors... restore them with BLUE LUSTRE. Rent electric shampooer \$1. Higginbotham - Bartlett 215 Main. 12-50t-ltc

15 MISCELLANEOUS

FRIENDLY MOTORS: 1916 Ave. C, we buy & sell used cars and pick-ups, camp-trailers, and pick-up campers. 272-3169 or 272-8946. 15-5t-8tc

FOR SALE: 12' x 65' trailer house, 8 months old, will sacrifice. Phone 238-3341, Bovina. 15-5t-tfc

WANTED TO DO Custom Farming, all types, Melvin Berry. Call 965-2230. 15-3s-tfc

FOR RENT...2 bedroom furnished house call 3163 after 6 p.m. 4-7t-tfp

FOR SALE: German Shepard pups, contact Gary Oursbourn 5 miles west on Lubbock highway. 15-48t-tfc

CESSPOOLS pumped out, 272-3282 or 272-3036. 15-25s-tfc

FOR RENT 25 X 70 building for rent on Main Street Call Vance Wagon, 272-4703 15-1t-tfc

GARAGE SALE: Clothing, what-not items, dishes, shoes, flower arrangements, lamps, etc. 6 1/2 miles west on farm-to-market road 1760 to Ed Little's "Fish Farm". 15-7t-2tc

FOR SALE: 1300 Series Int. 1970 model, with 20,000 miles, 28 ft. Cooseneck trailer. Call at night, Broadview 505-456-2103. 15-7t-2tp

At Muleshoe Junior High

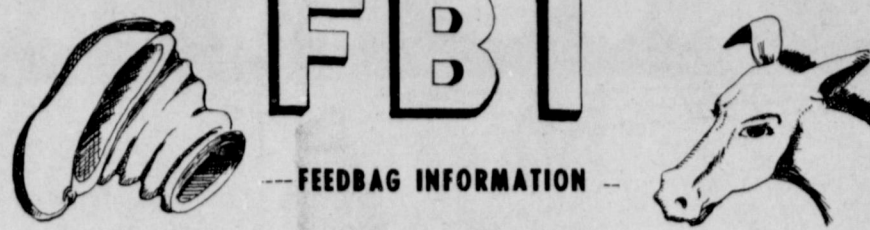

FEEDBAG INFORMATION

Mr. and Miss MJHS Named

Muleshoe Junior High chose Mr. and Miss Muleshoe Junior High School. The sixth, seventh, and eighth grades voted on them. They were chosen for their personality and friendliness toward all Junior High students. Those running for this honor had to be 8th graders. It is a great honor to be chosen as Mr. or Miss M.J.H.S.

Carey Suddeth an eighth grader, was chosen as Mr. M.J.H.S. Carey has a great personality and seems to be liked by everyone. Carey participates in sports and is an honor student.

Lowry, of the Texas Tech basketball team. Joie Carpenter was elected Miss M.J.H.S. Joie gets along well with the other students. She is 14 years old, and plans to be a house wife or a horse-trainer. Joie's favorite colors are red, blue, and purple. Joie is now playing basketball guard and forward. Horseback riding is her hobby. She has a horse and participates in rodeos and 4-H playdays. Joie's favorite teacher is Coach Whittner. After she finishes High she plans to go to college, but doesn't know where. Joie's favorite T.V. program is Medical Center, and her favorite actors are Chad Everett and Elvis Presley.

Congratulations Carey and Joie!!!



MR. AND MISS M.J.H.S. . . . Carey Suddeth and Joie Carpenter, both eighth grade students, were chosen Mr. and Miss Muleshoe Junior High School in the recent election.

Cheerleaders Highlight Faculty

Last week, Feb. 9, in the Jr. High Gym, a Faculty Basketball Game was held. This is one of the favorite activities to the High School and Jr. High students.

One of the most exciting parts of the game were the "Cheerleaders". These were not your every day cheerleaders. They were the faculty of Jr. High and High School, who put on a great show for the students. The fun and laughter contained: water-guns, an extra basketball player, Miss Nancy Pewitt who scored 2 points, stealing of weapons, a few fights, and more. The basketball game final score was, Jr. High 35 and High School 28.

The game was most certainly a "GREAT SUCCESS"!!

ASCS Briefs

Producers interested in updating their corn, grain sorghum or barley bases will have until March 10 to file their request. If producers have changed from one commodity to another since bases were established, they should check with the local ASCS office to see how updating bases will effect their farm. Each cotton producer must submit a record of his 1971 cotton production before 1972 cotton yields can be computed. Cotton yields can be computed. Each producer has been mailed a card to carry to the gin for certification of the total number of bales and the net weight.

1972 Cotton Allotment transfers will be accepted through May 3, 1972. The Bailey County ASCS Committee has approved transferring cotton allotments out of the county by sale or lease.

The state did not hold a reserve for new farm peanuts for 1972. This means there will be no more new grower peanut allotments. This will not effect the one acre provision or allotments already established. Skip row rules are the same as in 1971 with the exception of peanuts. Effective for 1972 any area planted to peanuts will be considered as entirely devoted to peanuts regardless of the planting pattern.

Wool producers are reminded that they must bring sales documents for shorn wool and unshorn lambs to the ASCS office by not later than January 31, 1972.

Designated set-aside acreage must be at least equal in productivity to other cropland on the farm normally planted to crops for which payments are to be made. Wet low-lying areas, turnrows, droughty knobs, and other areas which normally would not produce a crop are not eligible for set-aside.

"As a major supplier of world food and feed grains, this country cannot afford to be out-manuevered, regardless of the cause," contends Seibert.

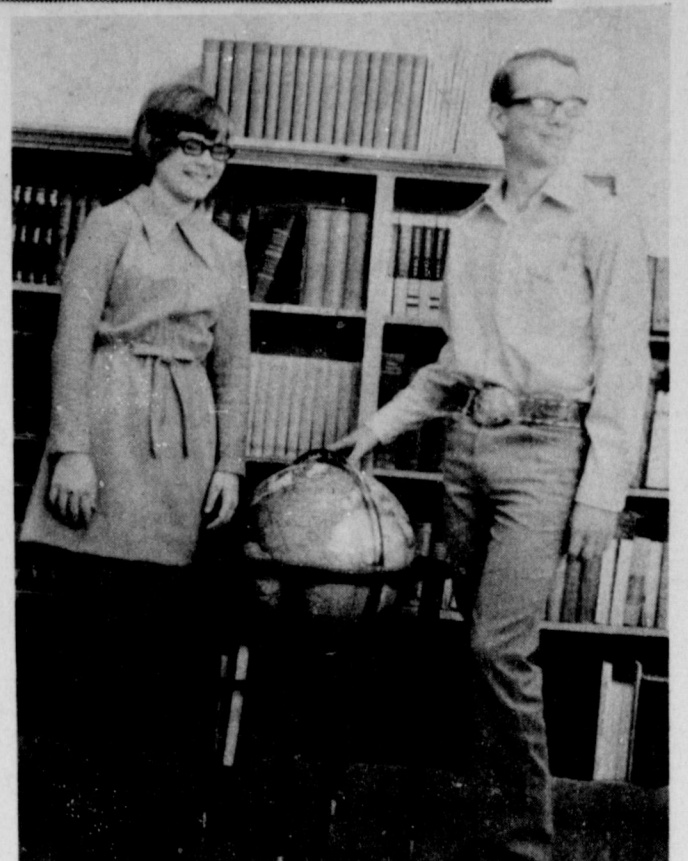

OUTSTANDING BOY AND GIRL . . . Eddy Mardis and Lana Wagon, both eighth grade students, were chosen by the Muleshoe Junior High faculty as Outstanding Boy and Girl of Muleshoe Junior High School.

Outstanding Boy And Girl

This year Lana Wagon and Eddy Mardis were chosen as Outstanding Boy and Girl. These two are chosen by the teachers according to grades, behavior, and how well liked they are by the student body.

Lana is 13. Her average is about 92 each six weeks, her favorite subject is Science, and she likes all her teachers. Lana plans to go to college at Oklahoma Christian College, there to become a pharmacist. Lana participates in church activities and is in the M.J.H.S. Band. She enjoys going to dog shows. Lana's parents manage a grocery store.

Eddy is 14 and his average is about 94 each six weeks. He isn't sure what college he's going to attend, but he wants to be a Vet. Eddie's favorite

class is History, and his favorite teachers are Mr. Rogers and Mr. Smith. His past times are riding horses and roping, and he is on the Journalism Staff and in Athletics. Eddy's Dad is a farmer and his mother is a housewife. Congratulations Eddy and Lana!!

CARD OF THANKS We wish to take this opportunity to express our sincere thanks for the many acts of kindness, flowers, cards and food sent to us during the time of our sorrow. Family of W.E. Stewart 7s-1tc

Everyone is an expert when it comes to making predictions. ****

Seven Attend Fort Worth Stock Show

Seven boys went to Fort Worth, Texas for the annual stock show and rodeo. There were six high school students and one junior high student. The boys took two horses, two sheep, and seven pigs. This is one of the largest and oldest of the big shows. The atmosphere around the show barns was that of the old days where people could meet and talk about old happenings and future shows. The people were friendly and courteous. They were also very curious about the show animals. It was very cold the first and last days we were there, but turned warmer the rest of the time we were there. We left for Fort Worth Wednesday morning at about six o'clock a.m. We got there at one o'clock Wednesday evening. We got home Sunday afternoon after four days in Cowtown.

Eighth Grade Basketball

The A team boys played Hereford Stanton Monday Feb. 7 and were defeated by a score of 38 to 34. The team came back from a 13 point deficit to pull within 4at the end. Larry Puckett was high man with 11 points, Larry Richardson had 4, Carey Suddeth had 8, Rene Torres had 4, Tommy St. Clair made 4, Gary Herring had 3. The boys record is now 3 and 12. The team will play its last game Monday February 14 against Levelland at Levelland.

"A" Mullettes Down Three Way

The Mullettes beat Three-Way by a score of 42-16, last Mon. in Three-Way. Highest scorer was Debbie Purcell, with 27 points. Congratulations to them! The Mullettes urge everyone to be out for their next game at Dimmitt, on the 14th.

Texas' Grain Economy Slowing Decline

COLLEGE STATION--"Reduced grain exports from Texas ports are costing the state's grain industry millions of dollars," says John J. Seibert, grain marketing specialist with the Texas Agricultural Extension Service.

"The impact is already being felt throughout the total industry, from the producer to the handler, transporter and exporter. Furthermore, the situation will contribute to our balance of payment deficit."

Most often the producer takes the brunt of the load when exports decline, explains Seibert. He is not represented at the bargaining table, so his price is generally discounted at the time of sale. This reflects reduced demand in the marketplace.

last six months, resulting in a loss of more than \$25 million.

Seibert lists several factors contributing to the reduction in grain exports. First, large world supplies of grain offer stiff competition to U.S. produced grains. Price relationships with competing U.S. grains, along with prices of grains from other countries, are also a factor. A third cause is dock strikes. These have reduced sales in addition to prompting our stable customers to look elsewhere for reliable supplies, notes the specialist.

"The recent dollar devaluation has created a favorable competitive position for our grains when compared with other suppliers," he adds. "Yet some competing suppliers abroad are devising tactics to nullify any gains made in this financial arena. These include increasing import duties, tariffs and import restrictions."

"As a major supplier of world food and feed grains, this country cannot afford to be out-manuevered, regardless of the cause," contends Seibert.



The Journals Political Column

Rate for listing in the Journals Political Column is \$25 for all offices except those for city council and school board offices, which are \$20. This fee includes a front page announcement article and a one-column photograph at the time the announcement is made, in addition to the listing in the Political Column from the date of the announcement until the final election.

Charges for announcements are cash in advance, and this same policy applies to all political advertising carried in the columns of this newspaper.

Names for each office will be listed in the Political Column in the order they are received at the newspaper office.

The Journal has been authorized to announce the following candidates for public office:

- Sheriff
- Dee Clements
- Tax Assessor & Collector
- Jean Lovelady
- District Attorney
- Jack Young
- Commissioner Precinct 1
- W.M. Dudley
- Commissioner Precinct 3
- R.P. Sanders
- C.A. Petree
- W.H. (Bill) Eubanks
- James Warren

meets every Tuesday at 12:00
FELLOWSHIP HALL
Methodist Church
Muleshoe Rotary Club
Troy Atkinson, President

Jaycoos
meets every Monday, 12 Noon
Jeff Smith, Pres.

Lions Club
meets each Wednesday, 12 Noon
FELLOWSHIP HALL
Methodist Church
W. T. Millan, President

Masonic Lodge
1237 AF & AM
meets the second Tuesday of each month practice night each Thursday
Fred Horn, WM
Elbert Nowell, Sec.

VFW
Water A. Moeller Post #8570
8:00 p.m. 2nd & 4th Mondays
Old Priboth Skating Rink
George Tompkins, Commander

Lodge No. 58
Muleshoe Oddfellows
meets each Thursday 7:30 p.m.
Lusky Green, Noble Grand

Fine Art Booster
MEETS EVERY FOURTH MONDAY
8:00 p.m.
Muleshoe High School Band Hall
DON BRYANT, President

1. PERSONALS

POODLE GROOMING by appointment, 221 E. 4th. Call 272-5587 15-28s-tfc

Mary Davis Income Tax and quarterly reports, 803 Hickory across from Catholic Church. Phone 272-4875 1-2t-tfc

3. HELP WANTED

NEED IMMEDIATELY: Full or part time hair stylist, Main Street Beauty Salon. Phone 272-3448 3-35s-tfc

Wanted parts department helper: See Glyn Williams at Woolley-Hurst Implement. 7s-3-2tc

5. APTS. FOR RENT

Efficiency apartments, cable TV, maid service. Weekly or monthly rates. Call 272-4440. 7s-5-tfc

FOR RENT: Nice 1 and 2 bedroom apartments. Furnished and unfurnished. Bills paid. Smallwood Real Estate. 272-4838. 5-5t-tfc

FOR RENT: 3 room furnished apartment, 319 W. Ave. E., Adults only, no pets. 5-5s-tfc

FOR RENT: Large and small furnished apartments. Call 272-3465 5-3s-tfc

8. REAL ESTATE FOR SALE
KREBBS REAL ESTATE
210 WEST FIRST
PHONE 272-3191
8-23t-tfc

FOR SALE 18 acres in city of Muleshoe 300 feet of highway frontage. Call 272-3251. 8-52T-16TC

FOR SALE: 80 acres dry land, 11 miles north and 1/2 mile west of Maple. \$125.00 per acre. No cotton allotment. Call - area 214-984-3807. Write-Walter Brasher, Rt. 2, Box 171 C-Kilgore, Texas. 8-7s-8tc

FOR SALE: 640 acres, \$285 per acre, 7% down, 7% interest, 5 full 8 inch wells, underground pipe, natural gas, 425 acres of alfalfa hay, government payments, ideal cattle operation, 4 miles west of Muleshoe, sale due to death. Dial 806-763-5323 or 797-1716. 8-3s-tfc

IF YOU WANT TO SELL OR buy see Lee Pool or Woody Goforth.
POOL REAL ESTATE
Phone 272-4716.
214 East American Blvd.
8-44s-tfc

JAMES GLAZE COMPANY
REAL ESTATE AND FARM & RANCH LOANS
Phone 272-4549 219 S. 1st 42t-tfc

The Land Man
Phone 935-5010
Dumas, Texas
8-4t-8tc

FOR SALE: 1250 acres, \$425 per acre, 15% down, 7% interest 9 full 8 inch wells, 3 miles underground pipe, natural gas, 1000 acres of alfalfa hay, government payments, 2000 head feedlot complete with green chopper equipment, tremendous depreciation, 7 sprinklers, 2 butler buildings, 4 nice houses, on pavement, \$283,000 of improvements, 2 miles west of Muleshoe on Highway 1790. Dial 806-763-5323 or 797-1716. 8-3s-tfc

2. AUTOMOBILES FOR SALE

FOR SALE: 1970 Ranchero, it is fully loaded, has 31,000 miles, 965-2117. 9-7t-4tc

FOR SALE: '52 Ford, 3/4 ton, pick-up, overhead valve, 6 cylinder, 4 speed, Good 8-ply 750-16 tires, inspected and licensed. Price \$250.00 or \$300.00 with factory stock rack. Williams at Progress Texas, one block east, 1 1/2 blocks north of elevator. 9-7t-2tp

FOR SALE: 1966 Chevrolet pick-up, 1/2 ton, very clean. After 5 p.m., 272-4712 9-7s-2tc

10. FARM EQUIP. FOR SALE
WANTED TO BUY HAY: Alfalfa or cane or hegar bundles or bales. 762-5846, Clovis, C.P. Johnson. 15-fc

U. S. won't rule out unilateral textile curb.

FOOD PRICE

CHOPPING SPREE!

Redeem at WHITE'S CASHWAY GROCERY

Your Free

Gunn Bros. Stamp Coupon Folder
Received through the mail.

...um-m GOOD!
GET OFF TO A
GOOD MORNING START

ALL GRINDS
COFFEE
\$1³⁹
Limit 1 With \$5
Purchase Or More
2lb. can

**Help Colgate-Palmolive
give Young America
\$250,000**
(and win \$10,000 for yourself!)
Get full details... Ballot Entry Blanks in store

DETERGENT GIANT SIZE
COLD POWER 75¢
14 oz. CAN REG.
AJAX CLEANSER 2/29¢

PRODUCE
Florida Garden Fresh
RADISHES 6oz. Cello 9¢

GREEN BEANS
CALIFORNIA K.Y.'S
Lb. 29¢

DR. PEPPER
6 BTL. CTN. KING SIZE
PLUS DEPOSIT 39¢

Sun Ray's Extra Lean
PORK CHOPS
Family Pack Full 1/4 Pork Loin

Lb. **77¢**
Hormel Range Brand
BACON
Thick or Thin Sliced

Swift's Premium Proten Beef
CLUB STEAK Lb. 1⁰⁹
Blue Morrow Tenda Made Ready Cooked
STEAK FINGERS Lb. 79¢
Armour Star All Meat Skinless
FRANKS 12oz. pkg. 59¢
Kraft's Elkhorn Cheddar
CHEESE Lb. 89¢
Booth's Breaded Pre-Cooked
OCEAN PERCH FILLET Lb. 69¢

24oz. Can Libby's	BEEF STEW	69¢
11oz. Can Geisha	MANDARIN ORANGES	29¢
Fresh Laid Grade "A" Small	EGGS	3 for 89¢
44 oz. Jar Bama Pure	APPLE BUTTER	69¢
Pillsbury Oven Ready	BISCUITS	4 for 39¢
14 1/2 oz. Pkg. Nabisco Chips Ahoy	COOKIES	55¢
Laundry Pre-Soak Giant Size Box	BIZ	79¢
Giant Size Bottle	PALMOLIVE LIQUID	59¢
Fabric Softner Giant Size Bottle	DOWNY	79¢
Kim 4 Roll Pkg.	BATHROOM TISSUE	35¢
3lb. Ctn Sunray Pure	LARD	59¢
20 oz. Pkg. Sunshine Hydrox	COOKIES	59¢
59¢ Pkg. Colgate's	HANDI WIPES	49¢
15oz. Can Franco-American	MACARONIO'S	15¢
12oz. Cello Pkg. Skinner Cut Elbow	MACARONI	25¢
26oz. Box White Swan	SALT	2for19¢
Gladiola	CAKE MIXES	3 for 89¢

DEL MONTE
TUNA 39¢
1/2 S. CAN
2lb. pkg. \$1⁵⁹

PARKAY
OLEO
29¢
1 Lb. CTN.

CRISCO
OIL 59¢
24 oz. btl.

FROZEN FOOD
2lb. Box Ole South'
FRUIT COBLER 89¢
8oz. Pkg. Banquet (Beef, Turkey, Chicken)
POT PIES 5for\$1
10oz. Pkg. Keith's Mixed
VEGETABLES 19¢
1 lb. Pkg. Cape Ann Perch
FILLETS 59¢



**Chamber
Of
Commerce
Corner**

By Pat Keese

Committees for the 1972 Muleshoe Chamber of Commerce have been set up and chairmen named are as follows: Ambassador Committee, Bill Loyd; Membership Committee, Doyce Turner; Tourist Committee, Creston Faver; Agriculture Committee, Harmon Elliott; Budget Committee, Don Harmon; Business Activity Committee, Lindal Murray assisted by Tommy Black; Executive Committee, R. A. Bradley.

These committees will endeavor to work for Muleshoe by promoting our city and our area in the best way possible.

Anyone who is interested in one of these phases of Chamber work should contact the chairman...your ideas and services would be most appreciated.

We particularly wish to encourage businessmen to attend the regular monthly meeting of the Business Activity Committee.

**Three Way
News**

By Mrs. H.W. Garvin

Gene Abbe, son of Mr. and Mrs. Charles Abbe of Maple was on the Dean's honor roll at South Plains College at Levelland last semester.

E.T. Battles spent the weekend at Brownwood visiting his son and family.

Three Way basketball teams played Bula Tuesday night with Three Way boys winning and Three Way girls losing to Bula. Friday night Three Way played Whiteface on the home court losing all games to Whiteface.

Rickey Galt is a student at South Plains College in Levelland.

Mr. and Mrs. E.B. Julian took their daughter, Mrs. Gary Freeman, to Lubbock Thursday where she left by plane for Germany to be with her husband, Gary Freeman, for a two year tour of duty with the U.S. Army.

Rev. and Mrs. James Gillentine and boys from Lubbock visited her parents, the H.W. Garvins, Monday evening.

Mr. and Mrs. Johnnie Wheeler spent Sunday in Floydada visiting the Joe Wheelers.

The FHA Fat Stock Show was held at Maple Saturday for the Three Way chapter.

People in the Three Way area can buy their car and truck tags at the Goodland Cafe again this year.

Three Way school resumed classes Monday after being out six days due to the flu in the schools.

Mrs. C.B. Hightower is in critical condition in University Hospital in Lubbock.

Mrs. Minnie Dupler was a medical patient in Cochran Memorial hospital last week.

The Three Way high school basketball teams played Pep on the home court Tuesday with Three Way girls winning the game and both Three Way boys teams losing. Friday night Three Way played Bledsoe on the home court with Three Way girls winning their game and Three Way boys losing. Sharyl Abbe was crowned basketball queen and Larry Neutzler was crowned basketball hero.

Fred Kelley was a medical patient in Cochran Memorial Hospital last week.

Mr. and Mrs. J. S. Simpson are visiting their son and family, the Jerry Simpsons, in Gynon Oklahoma.

Three Way dismissed school Friday until Wednesday due to the flu in the school.

Mr. and Mrs. George Tyson from Maple, Mr. and Mrs. D. A. Williams and son from Bula, and Mr. and Mrs. Troy Tyson and daughter from Snyder spent the weekend in Lubbock with the Tommy Durhams.

Mrs. Dutch Powell and Mrs. Homer Richardson were in Lubbock Monday shopping.

Rogers assures NATO on U.S. commitment.

**Exhibit To Open
At Tech Museum**

A National invitational exhibit, "Designer-Craftsmen Today", will open February 20 in The Museum, in conjunction with an exhibition sponsored by the Texas Designer-Craftsmen in the teaching gallery of the Texas Tech Department of Art.

Sponsored by the Texas Tech University Artists' Series and the West Texas Museum Association, the exhibition at the Museum will feature enamels, glass, pottery, textile design, and jewelry by thirty-four artisans from across the nation.

From Seattle, Wash., to Naples, Fla., and from Seal Beach, Calif. to Alfred Station N.Y., the artists represent a cross-section of the country.

Francis Stephen, Lubbock jewelry designer, and Meda Parker Johnston, a textile designer, are the only local individuals whose works are in the show.

The simultaneous exhibition in the Department of Art Gallery features several local artists in its all-Texas round-up of talent.

The nationally-recognized designer-craftsmen have been invited to participate in a design conference to be held March 18 and 19 on the campus of Texas Tech University.

The exhibition at The Museum will be on view through March 19.

She Knew
Ruth-I wonder when Arthur is going to propose? He's been going with me for nearly six months.

Elsie--You'll have to wait six months more. He didn't propose to me for nearly a year.

Letters To Editor

The Journal's policy on the letters to the Editor Column is that they should be of reasonable length, should be signed with pencil or pen and should bear the correct address. The address should be a street and number, not a post office box.

In most cases, letters will be run without the name and address if the writer makes such a request and the letter will be signed "Name and address withheld by request."

However, even in these cases, the writer must sign the letter and give his address to be kept of file.

Letters to the Editor generally are not run because of excessive length (300 words is maximum) lack of signature and address, possible libelous phrases or bad taste.

**GUNN BROS.
STAMPS
DOUBLE EVERY
WEDNESDAY**

White's CASHWAY

We Reserve The Right To Limit Quantities

Listen to
MULETRAIN
over **KMUL**
10:15 a.m.
Sponsored by
WHITE'S CASHWAY