





THEY GROW 'EM BIG IN BAILEY COUNTY--Byron Gwyn, long-time Bailey County farmer and vegetable producer, has been working on developing the Jubilee watermelon. Rumor has it he finally produced a giant Jubilee. No, the watermelon is not for sale.

### Obituaries

#### Maggie Riley

Maggie Langley Riley, 82, died at 8:15 p.m. Monday, August 24 in West Plains Memorial Hospital. She had been a resident of Muleshoe for the past five years, moving here from San Angelo, Maggie Riley was born June 24, 1888 in Arkadelphia, Ark. and was a member of the Baptist Church.

five daughters, Mrs. K.B. Martin, Muleshoe; Mrs. Kathryn Buford, Sacramento, Calif. and Mrs. Ralph Winters, Sacramento, Calif.; Mrs. E.L. Kaywood, Corona, Calif. and Mrs. Norm Hornbostele, Clay Center, Kan.; one brother, J. Denson, Delano, Calif.; eight grandchildren and 19 great-grandchildren.

#### Varney Rannals

Funeral services will be held at 2:30 p.m. today (Thursday) in Singleton Funeral Home Chapel of the Chimes. Officiating will be Rev. B.C. Stonecipher Baptist minister of Muleshoe and Elder Bernard Gowers of the Primitive Baptist Church, from Friona. Burial was in Bailey County Memorial Park under direction of Singleton Funeral Home.

Survivors include one son, Malcom Riley of Brownfield; five daughters, Mrs. K.B. Martin, Muleshoe; Mrs. Kathryn Buford, Sacramento, Calif. and Mrs. Ralph Winters, Sacramento, Calif.; Mrs. E.L. Kaywood, Corona, Calif. and Mrs. Norm Hornbostele, Clay Center, Kan.; one brother, J. Denson, Delano, Calif.; eight grandchildren and 19 great-grandchildren.

#### Paid Vacation Be Presented At Field Day

An expense-paid vacation trip for two to Acapulco, Mexico plus \$500 in cash will be awarded to the lucky High Plains Research Foundation member who wins the door prize drawing during opening activities of the 14th Annual Field Day, September 10.

Sponsors making the trip available are Plainview Co-op Compress, City National Bank, and Hale County State Bank. The drawing will be made during the evening program. Merchandise door prizes also will be awarded.

The Annual Field Day will feature three field stops on the guided tour of Foundation research plots. As an added feature, Dr. Tom Longnecker has announced that Dennis Mooney, Foundation agronomist, will conduct the Foundation's popular slide program of minimum tillage studies. The slide presentation has been acclaimed by farmers who have viewed the program as stimulating and informative.

This slide presentation will be presented during the afternoon in the Moody building. "The minimum tillage program has been viewed by approximately 50 different groups and organizations this past year and continues to hold interest as minimum tillage studies prove to be adaptable to the High Plains", Dr. Longnecker said.

In addition to the Field Day activities, a special Farm Equipment Show begins a three-day run at the Foundation on September 10. Some of the latest modern farm equipment will be on display during this special showing.

For Field Day activities, members of area civic clubs have been asked to act as greeters for Foundation visitors. Texas Electric Cooperative, as in many years past, will provide the speakers roster and public address system for the guest speaker and the Field Day evening program. Baldridge Bread Company will provide the sound truck for tour dispatcher, Ollie Limer, Hale County Agent.

#### Connie Conwell

Funeral services for Connie Conwell, 17, daughter of Mr. and Mrs. Gene Conwell of 415 Cline, Amarillo, were held at 6 p.m. Monday in Calvary Baptist Church in Canyon.

The Conwells lived in Muleshoe for several years prior to moving to Amarillo. Connie died Thursday in a Galveston Hospital of kidney failure. She was taken to the Galveston hospital in April for a kidney transplant, but hospital officials said her condition did not permit the operation.

Officiating at the funeral services were the Rev. Jack Boyett of the Bell Avenue Baptist Church, assisted by the Rev. Troy Walker of the Eastridge Baptist Church. Burial was in Memory Gardens under direction of La Grone Funeral Home.

Survivors in addition to her parents, include two sisters and three brothers, all of the family home.

#### BIBLE VERSE

"...And they shall beat their swords into ploughshares, and their spears into pruning hooks..."

1. Where is the above quotation found?
2. Where is the same idea reversed?
3. Who was the author of the quotation?
4. Who was Joel?

#### Answers To Bible Verse

1. Isaiah 2:4.
2. Joel 3:10.
3. Isaiah.
4. One of the twelve minor prophets.

**BACK-TO-SCHOOL**



**Armour Star All Meat SKINLESS 12 OZ. PKG.**

**FRANKS 49¢**

**HAMS 49¢** SUN RAY SUGAR CURED WHOLE Lb.

**T-BONE STEAKS** SWIFT'S PREMIUM PROTEN BEEF Lb. \$1.29

**SIRLOIN STEAKS** SWIFT'S PREMIUM PROTEN BEEF Lb. \$1.19

**SUMMER SAUSAGE** ARMOUR'S MUECHNER BRAND Lb. 79¢

**BACON** ARMOUR STAR THIN SLICED 1 Lb. Pkg. 79¢

Sun Ray Sugar Cured **BUTT HALF HAMS Lb. 59¢**  
**SHANK HALF HAMS Lb. 49¢**

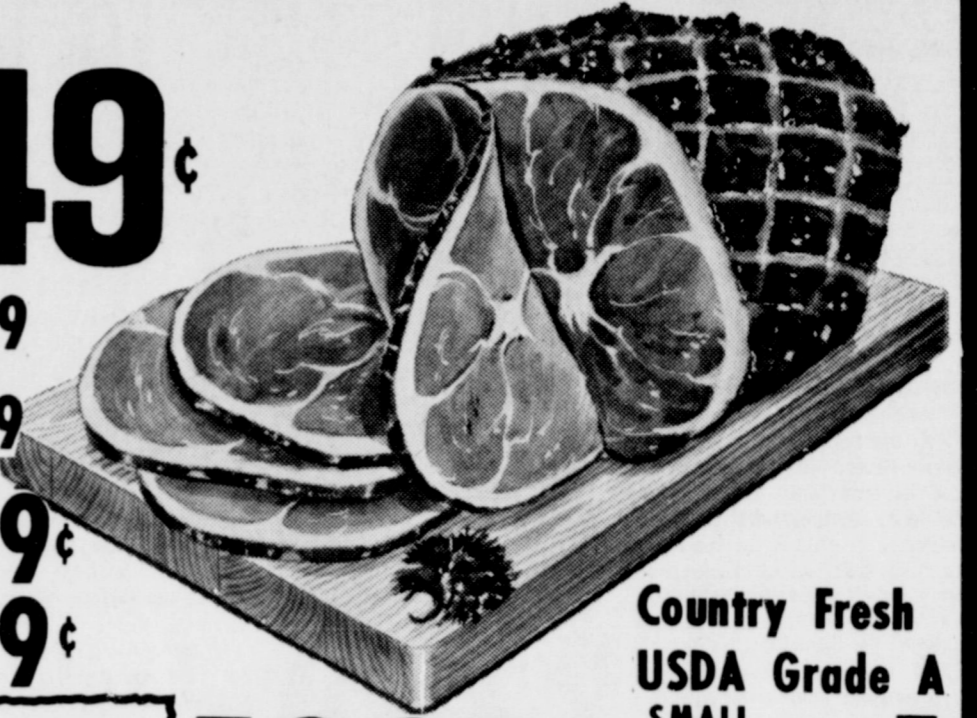

Country Fresh **USDA Grade A SMALL**

**FOLGER'S COFFEE**

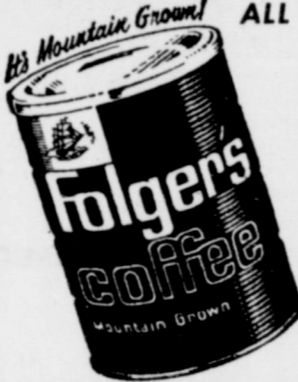

...um-m-m GOOD!  
GET OFF TO A GOOD MORNING START

1 Lb. TIN **95¢**

**EGGS 4 Doz. For \$1**

**BORDEN BUTTERMILK**

1/2 GAL. CTN. **49¢**



**RADISHES 5¢** Cello Pkg. Texas Garden Fresh

**SWEET POTATOES 12¢** East Texas Jumbos Lb.

**POTATOES 89¢** White #2 Russets 20 Lb. Bag

**CABBAGE 5¢** Texas Firm Heads Lb.

**Frozen Food Festival**  
COOL SAVINGS...

**COD FILLETS \$1**  
1 LB. PKG. 2 For

**GREEN PEAS \$1**  
KEITH'S 10 OZ. PKG. 6 For

6 1/2 Lb. Box Washington  
**RASPBERRIES \$4.49**  
Rip Tide  
**STUFFED CRAB 4 For \$1**  
12 oz. Pkg. Ore-Ida Hash Brown  
**POTATOES 4 For \$1**  
10 oz. Pkg. Keith's  
**CAULIFLOWER 5 For \$1**

10 oz. Pkg. Keith's  
**CHOPPED BROCCOLI 5 For \$1**  
Keith's 24 Count Pkg.  
**DINNER ROLLS 3 For \$1**  
12 oz. Can Donald Duck  
**ORANGE JUICE 3 For \$1**  
Banquet Apple, Peach, Cherry  
**FRUIT PIES 3 For \$1**  
10 oz. Pkg. Keith's Sliced  
**SQUASH 5 For \$1**

**STRAWBERRIES \$9.25**  
SLICED OR WHOLE  
30 Lb. Can

**GUNN BROS. STAMPS DOUBLE EVERY WEDNESDAY**

**White's CASHWAY**  
We Reserve The Right To Limit Quantities

Listen to **MULETRAIN** over **KMUL** 10:15 a.m. Sponsored by **WHITE'S CASHWAY**

- 4 oz. Can Schilling Pure **BLACK PEPPER 43¢**
- 1 lb. Box Zesta **CRACKERS 39¢**
- 1/2 Gal. Ctn. Borden's Asst. Flavors **ICE CREAM 69¢**
- 11 oz. Box Sunshine **VANILLA WAFERS 39¢**
- #303 Can Libby's Whole Kernel Yellow **CORN 5 For \$1**
- 6 Bottle Ctn. King Size Plus Deposit **DR. PEPPER 39¢**
- 1/2s Can Libby's **VIENNA SAUSAGE 4 For \$1**
- 8 oz. Bottle Wish-Bone French-Italian & Thousand Island **SALAD DRESSING 39¢**
- 8 oz. Box Kellogg's **DANISH GO-ROUNDS 3 For \$1**
- 2 Lb. Tin Folger's All Grinds **COFFEE \$1.89**
- 2 oz. Jar **INSTANT NESTEA 89¢**
- 26 oz. Bottle Del Monte **CATSUP 45¢**
- 1/2 Gal. **PUREX BLEACH 39¢**
- \$1.89 Value Vaporette **NO ODOR STRIP \$1.49**
- Qt. Bottle Wisk **LIQUID DETERGENT 79¢**
- Giant Size Box **DRIVE DETERGENT 75¢**
- 3 Lb. Tin Snowdrift **SHORTENING 79¢**
- 25 Lb. Bag Lucky Lady **FLOUR \$1.99**
- 10¢ Pkg. **Gladiola Corn Bread Mix 3 For 25¢**
- 150 Count Pkg. Zee Mix N'Match **NAPKINS 35¢**

### County Shows '69 Cotton Production

The report of the Texas Crop and Livestock Reporting Service on acreage, yield and production of cotton, just released, shows 1,418,600 bales (500 pounds gross) produced in the 25 High Plains counties represented by Plains Cotton Growers, Inc. The total is down from 1,662,300 bales grown in 1968 but still represents 49.6 percent of the State's 2,862,000 bale total and over 14 percent of the 9.9 million bale total grown in the U.S.

Running bales for the area were reported earlier by the U.S. Bureau of Census at 1,392,800. Statewide production in running bales came to 2,806,926 in the Census report.

The TCLRS report for 1969 reveals an average yield per harvested acre for the Plains counties of 349.2 pounds, compared to 1968's yield of 496 pounds. The State average yields per harvested acre for 1968 and 1969 were 410 and 294 pounds, respectively.

Weather in 1969 cost High Plains farmers 226,250 acres of cotton, 10.4 percent of the 2,173,950 acres originally planted. Abandonment of acreage between planting and harvest time across the State came to 9.7 percent. Adverse weather both on the Plains and Statewide was responsible also for the drastic drop in per acre yields last year.

cotton harvested on the Plains total 1,256,600 acres or 64.5 percent of total acres harvested. Yield on irrigated acreage averaged 404 pounds per acre as opposed to a yield of only 255 pounds on the 35.5 percent grown under dryland conditions.

With planted acres of cotton in Bailey County being 86,500, only 70,800 were harvested.

### STOP...

from area towns to be sent to the government. The Jaycees are attempting to secure 70,000 signatures from this area and Smith said that if enough people express their concern for the missing servicemen that the government will make a greater effort to force the North Vietnamese to release names so that relatives of prisoners will know where their sons, husbands, and brothers are.

The petitions are scheduled to be sent in during the weekend so Smith asks that anyone who has not signed a petition do so.

This represented a loss of 18.2 percent. The yield per harvested acre was 281 and the production of 500 pound bales was listed as being 41,600.

Neighbor Lamb County planted 166,400 bales of cotton and harvested 123,100 acres for a loss of 26.1 percent. Parmer County harvested 35,100 acres of the 38,900 acres planted for a loss of only 9.8 percent and Cochran County lost 9.3 percent of the cotton for the year. They planted 71,400 acres and harvested 64,800 acres.

The 25 counties listed in the Plains Cotton Grower area had planted 2,173,950 acres and harvested that amount 1,947,000 acres for an average loss of 10.4 percent. A total of 1,418,600 bales were recorded from the 25 counties.

There is no witness so terrible, no accuser so potent, as the conscience that dwells in every man's breast.

-Polybius.



THREE WAY ADMINISTRATORS AND MULESHOE GUESTS-- Last Friday night, approximately a dozen Muleshoe People attended the Teacher Appreciation Dinner at Three Way. From left are Royce Clay, minister, Muleshoe Church of Christ, who was guest speaker; Muleshoe Chamber of Commerce Manager Jerry Hutton, master of ceremonies; Three Way School Superintendent Dan Rankin; Three Way High School Principal Elton Groves and Muleshoe Mayor Irvin St. Clair, who gave the welcome to the Three Way teachers, administrators and personnel.

### Bandmaster To Host Band Dealers Here

An instrument display has been planned for Friday, August 28 from 4 to 10 p.m. New and used instruments will be available from two of the outstanding instrument dealers in this area. Also available to the student will be a rental plan.

Any high school or junior high student interested in purchasing a new instrument should plan to attend this display, said Harvey. Recommended beginner instruments will be available for the sixth grade students.

"All instruments used in these bands must be approved by the directors," commented Harvey, "so please check with us before purchasing an instrument from any source."

According to the band director, this display is presented for the convenience of the Muleshoe band parents and is not connected with the school or its directors except that all instruments on display are ones recommended for Muleshoe bands.

### Longhorns...

Cont'd. From Page 1

senior or Thomas Kirvin, a 185 pound junior. Both of these players are capable of turning in a fine performance for the Horns this year.

The offensive ends will be held by Loy Dale Clark, a 158 pound junior and John Jones, a 160 pound senior. Clark saw action last season as an end and did an excellent job for the Horns. Jones also saw action as an end last season and the Horns will look to him this year with high esteem.

Defensively, Lazbuddie should be strong this year with the likes of George Wilson, Marty Moseley, and Thomas Kirvin heading up the front line. Jimmy Noland will be tried at the middle linebacker; spot with Mark Barnes, Randy Bush and possibly others, Ricky Seaton may be one of the cornerbacks on halfbacks, Loy Dale Clark, Mike Casey, and Charles Lee should head up the rest of the secondary. Although these players named will probably see action at the positions named, they could possibly move elsewhere if decided upon by the coaches.

### Forgery...

Cont'd. From Page 1

It was found that the group had given numerous checks in the Muleshoe area, and in amounts from \$54 to \$94. By late Monday morning checks in the amount of \$557.44 had been picked up by officers of the Bailey County Sheriff's office and officers expected the total amount in Muleshoe to exceed \$800 by the time all the checks had come in.

Working with officers from surrounding and outlying counties, the Bailey County officers have found that the group is wanted for giving at least 10 checks in Hale County and several in Levelland in Hockley County. Other officers have checked on the possibility of the same group giving checks in their areas.

Local officers said possibly more people will be involved in the forgery ring, which allegedly has been a widespread operation, involving several people.

District Attorney Jack Young said the group was charged with forgery and passing a forged instrument. Monday, they were taken before a magistrate who advised them of their rights and offered them an examining trial

### Muleshoe...

Cont'd. From Page 1

turned Sunday night from Ruidosa and Cloudcroft, New Mexico. Mr. and Mrs. Stanley Fox left Monday for Dallas.

Mr. and Mrs. C.R. Farrell spent the weekend in Morton with their daughter, Mrs. Buchanan.

Mr. and Mrs. Clifford Gray and Gerald are visiting in the home of Mr. and Mrs. Jessie Gray and Geraldine. They are on their way home to Marshall, Texas from vacationing in Montana. A supper was held at Mr. and Mrs. Dennis Teague's home, August 24, for the couple and other relatives.

The Gray's left for home on Tuesday, August 25.

### 3-Way...

Cont'd. From Page 1

cidence of suicide among today's youth.

He added, "We need teachers, GOOD teachers. Teachers who will know their pupils, know them as individuals; know their individual problems and desires, Teachers who dare to lead people. Teachers who study, not only books, but people. Teachers who are receptive to new ideas and able to relate facts to everyday life."

He stressed that what the youths learn in the classroom, they must apply to everyday life, and added that much of what they learn and how they learn it will affect them in their adult lives.

The minister concluded his talk after fitting a proper poem into the talk, "to teach is to reach; to find; to see; not what is, but what can be."

The Muleshoe teacher appreciation luncheon was held at noon on Wednesday, August 26.

### Fast, Hot and Salty

Hot seawater moving at high velocities presents one of the most severe corrosion tests for shipboard materials. However, copper-nickel piping systems for shipboard cooling last the 20-to 25-year life of a ship.

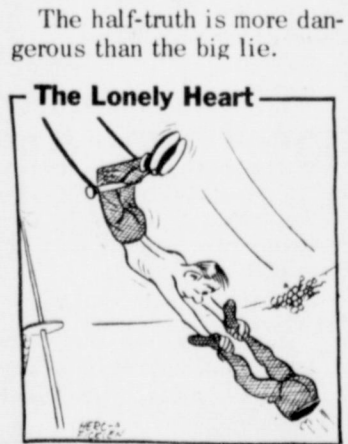

The Lonely Heart

### Consultant In New Offices

Clarence Christian, who recently opened an agricultural consulting service in Muleshoe, has acquired a new office for the convenience of those desiring his services.

His office is located at 115 West Avenue D, next door to the draft board offices.

MEMBER PACIFIC COAST STOCK EXCHANGE Philadelphia-Baltimore-Washington Stock Exchange

**Robert G. Holt**  
Registered Representative  
**STOCKS-BONDS MUTUAL FUNDS WESTAMERICA SECURITIES, INC.**

806 372-8144 Amarillo, Tex

## ENROLL NOW! FOR KINDERGARTEN AT Muleshoe Children's Center

1733 W. Ave. C (Calvary Baptist Church)

Regular classes will begin Monday, August 31, 8:30 a.m. Enrollment now through August 28.

We offer a 3 day program for 4 year olds and a 5 day program for 5 year olds. Enrollment is unlimited.

Phone 272-3329, Joyce Swope

### GIBSON'S DISCOUNT CENTER

WHERE YOU ALWAYS BUY THE BEST FOR LESS

MULESHOE, TEXAS

Open 9 AM TO 8 PM MON. - SAT. Specials Good Thru Wed.

### FEDERAL HI-POWER SHOT SHELLS

F-127 - 12 Ga.  
F-167 - 16 Ga.  
F-203 - 20 Ga.

**\$2.57** BOX

### "FEDERAL" FIELD LOAD SHOTGUN SHELLS

Plastic Shot Shells

12 ga. - #F123  
16 ga. - #F162  
20ga. - #F202

Your Choice **\$2.17** Box

### WINCHESTER MODEL 1200 SLIDE ACTION FIELD GUN

Plain Barrel GIBSON'S SPECIAL **\$93.70**

### Winchester Model 1400 Automatic Shotgun

Plain Barrel GIBSON'S SPECIAL **\$110.97**

### REMINGTON AUTOMATIC SHOTGUN Model 1100

Plain Barrel GIBSON'S SPECIAL **\$127.47**

### Universal "AUTO-WING" Automatic Shotguns

139.95 Value GIBSON'S SPECIAL **\$93.97**

### RIFLE SHOTGUN

Beautiful checkering  
Easy take down  
Quick-change barrels  
5 shot capacity  
Rugged, dependable, lightweight  
Du Pont RK-W protective wood finish

Plain Barrel **\$89.97**

### SAVAGE over-under Model 24U - 24S

Vinyl **GUNCASE 77¢**

### GI STYLE CANTEEN #CBC

**\$1.77**

### Heavy Khaki Duck Knapsack

**\$1.57**

### Shoellkoffe GAME VEST #17092 - Zip From Front

**\$2.97**

### SLEEPING BAGS

Coleman No. 8123 **\$12.97**  
Coleman No. 8158 **\$13.97**

### HOPPE'S SOLVENT

2 oz. bottle # 902  
75¢ Value **43¢ EA**

### Hoppe's Alluminum Shotgun CLEANING ROD

Hoppe's Shotgun CLEANING PATCHES 69¢ Val. **37¢**

### Hoppe's Lubricating OIL

3 oz. Can # 1003  
49¢ Val. **27¢ ea.**

### Shotgun RELOADING WADS Nitro Card 20 Ga.

Box of 1000 **77¢** Box  
FELTON WADS 16 or 20 Gauge  
Box of 500 **47¢** Box.

### Federal Plastic SHOT CUPS 12 - 16 - 20 GAUGE

**\$1.27**

### CHILLED SHOT LEAD Size 2 to 9 25 Lb. Pkg.

**\$6.77**

### HOPPE'S Nitro-Powder

2 oz. bottle # 902  
75¢ Value **43¢ EA**

### Shotgun CLEANING OUTFIT

**\$2.67** ea.

### Green Light LIQUID EDGER

GALLON SIZE **\$3.77**

### ALCAN SHOTSHELL WADS

Box of 1000 **77¢** Box  
FELTON WADS 16 or 20 Gauge  
Box of 500 **47¢** Box.

### RAK-LOK For Pick-Up Gun Racks

\$5.95 Value **\$2.77**

### TRAIL GUN RACK

**\$1.17**

# Miss Veteto, Wilson Exchange Vows

Miss Majoria Jan Veteto and Mickey Lewis Wilson were married Saturday, August 22, at five p.m. in the Church of Christ at Panhandle, Texas. The minister, David Rix, officiated the double ring ceremony. Parents of the bride are Mr. and Mrs. J.E. Veteto of Panhandle, Wilson is the son of Mrs. Gladys Wilson of Mule-

shoe and the late Bay Wilson. The church was decorated with a wedding arch of greenery with wedding bells. Two baskets of daisies stood on each side of the arch. The bride's attendants were Mrs. Ann Friemel of Groom, Texas; Miss Ann Olsen and Miss Carla Carroll both of Panhandle.

Best man was Bruce Purdy of Muleshoe, Bill Darnell of Canyon was groomsmen and ushers were Darrell Matthews of Canyon and Aurelio Cuevas II of Muleshoe. Given in marriage by her father, the bride wore a formal gown of white satapeau styled with a high neckline of pearls; long lace bishop sleeves; empire waistline fea-

turing pearl accents and an A-line skirt. The chapel length train fell from the empire waistline in the back. Her tiered double bouffant veil, of silk illusion, attached to a crown of seed pearls and extended to chapel length. She carried a bridal bouquet of white roses and an orchid.

The reception was held at the War Memorial Building after the wedding.

After a wedding trip to Dallas and Houston, the couple will be at home in Abilene, Texas.

The bride is a graduate of Panhandle High School and Howard County Junior College. Her major is physical therapy. She has been employed this summer in the recreation program in Panhandle and Groom, Texas.

The groom is a graduate of Muleshoe High School and Howard County Junior College. He is currently attending Abilene Christian College majoring in physics. He was employed at National Alfalfa of Muleshoe this summer.



MRS. MICKEY L. WILSON, the former Miss Majoria Jan Veteto

## Couple To Marry

Mr. and Mrs. Hubert Edwards, Route Four, Muleshoe announce the engagement and approaching marriage of their daughter, Vivian, to Larry Davis, son of Mr. and Mrs. Carol Davis of Route One, Muleshoe. Davis and Miss Edwards are both students at Muleshoe High School.

The couple plans to be married Friday, August 28, at 10 a.m. in the home of the bride's grandmother.

## John T. Ortiz Jr. Born To Ortiz's

Mr. and Mrs. John T. Ortiz of Muleshoe are the parents of a son, John T. Ortiz Jr., born August 14 in Clovis Memorial Hospital. The baby weighed seven pounds and 11 1/4 ounces. His father is employed at White's Cashway in Muleshoe.

-----  
Pollution code is suggested by Hickel.

## ESA Nominates Women To Appear In Publication

Epsilon Chi Alpha of Epsilon Sigma Alpha Chapter announces that Mrs. W.T. Watson and Mrs. Charles Lewis have been selected to appear in the 1970 edition of Outstanding Young Women of America.

Nominated early this year, by ESA Sorority, these two local young women have been chosen for the awards publication on the basis of their achievements.

Designed to recognize young women 21-35, over 6,000 young women have been nominated. Mrs. Watson and Mrs. Lewis will be in competition for the Outstanding Young Woman of Texas.

This is the fourth year ESA has nominated young women for this publication. The following women have been nominated in the previous three years: Ann Sowder, Wanda Harmon, Sandy Turner, Carrol Johnson, Vicki Young and Nonnie Howard.

Mrs. W.T. Watson (Pat) and her husband live on a farm and have three sons, David, Edwin and Clifford. She graduated from Texico High School and has been attending the Clovis branch of Eastern New Mexico University. She plans to enter ENMU this fall as a full time student.

Mrs. Watson is an active member of the Assembly of God Church where she plays the piano and organ. For the past five years, she and her husband have been adult leaders for the Church Youth Organization. She also teaches Sunday school. She is a member of the Muleshoe Music Teachers Association, the National Guild of Piano Teachers, the Texas Music Teachers, the National Music Teachers Association and helps with the Progress 4-H Club. She has been a substitute teacher in the Muleshoe School System and teaches piano and organ. She is the organist for Singleton Funeral Home; and is on the Board of Directors of the Muleshoe Area United Fund.

Mrs. Charles Lewis (Sammie) and her husband have two children, a daughter, LaShelle, and a son Lamont. She is the immediate past president of the

Hospital Auxillary where she was in office for two terms, she is secretary of the Association of American University Women and is the Church School secretary and active member of the First Presbyterian Church of Muleshoe. She belongs to the South Plains District Dental Auxillary and is currently serving as secretary on the Board of Directors of the Muleshoe Park Board. Her parents, Mr. and Mrs. Albert Carroll, live in Muleshoe.

-----  
U.S. stresses willingness to resume Arab ties.

## Miss Hall, Aduddell Wed In Littlefield

The altar of the First Baptist Church Chapel of Littlefield was decorated with arched candelabras entwined with green foliage containing white wedding tapers for the formal wedding of Miss Nancy Hall and Randy Guy Aduddell. The Rev. R.B. Hall officiated the double ring ceremony at 7:30 p.m. August 4. Pews were marked with bridal pink satin bows accented with comodore fern. Two white candles centered by a large anniversary candle was placed to the right of the altar, and was lighted by the couple at the close of the ceremony.

Parents of the couple are Mrs. W.W. Hall and the late W.W. Hall and Mr. and Mrs. Jack Aduddell. The bride was presented in marriage by her uncle, Roy Edsel Hall of Hale Center. She wore a formal length gown of sheer organza fashioned with an overlay of Venice lace covering the empire bodice and high Victorian neckline. Venice lace fashioned the top of the full sheer lantern sleeves cuffed with Venice lace. The skirt was fully gathered at the sides and at the back with a Dior bow and featured a detachable double sheer chapel length train.



MRS. RANDY GUY ADUDDLELL, nee Miss Nancy Hall

Her headpiece was a cluster of Venice medallions holding three tiers of imported silk illusion. She carried a tapered bouquet that consisted of a large cattleya orchid surrounded by pink rosebuds and stephanotis interspersed with baby breath atop a white lace covered Bible. Her bridal attire was something new. For something old, she carried her mother's wedding ring, something blue was the traditional blue garter. She had a penny, in her shoe, minted in the year of her birth.

Miss Janie Hyatt was maid of honor, with Miss Carla Chambers serving as bridesmaid. Both wore identical carpet length A-line gowns of pink antique satin. The sleeveless gowns featured detachable cape collars trimmed with double rows of ruching. Long streamers flowed down the backs. The headpieces were large pink picture hats of horsehair braid trimmed with pink carnations around the crowns and down the backs. Each carried a basket of pink carnations. John Aduddell served his brother as best man. Jimmy Hutson was groomsmen. Ushers were Dale Thompson of Littlefield and James Orr of Lubbock.

Lighting the candles were Miss Karen Hall of Lubbock, cousin of the bride and Kevin Aduddell, brother of the groom. Miss Hall wore an identical dress to the bridesmaids. The mother of the bride wore a pink Alaskine silk dress featuring lantern sleeves in pink chiffon. A full length matching sleeveless coat trimmed in lace

and pink accessories completed her costume. The groom's mother chose a yellow chiffon dress fashioned with full skirt and white cummerbund. She wore matching accessories. Their corsages were of feathered carnations. Wedding selections were presented by Thaxter Price, organist. He accompanied Miss Diane Kesey who sang "Whither Thou Goest" and "If Ever I Would Leave Thee". Miss Nancy Henson accompanied Miss Kesey at the piano as she sang "The Lord's Prayer" at the close of the ceremony.

Miss Koleta Giles registered guests. The registration table, covered with a white lace and satin panel scattered with pink satin rosebuds, held the bride's book and an arrangement in shades of pink flowers. The reception was held in the church parlor. The bride's table was covered with white lace over satin. The full skirt was accented with pink satin rosebuds. Her tiered and columned cake, iced in white and decorated with pink carnations, was crowned with a pair of doves. The base tier held a miniature bride and groom. A hand-painted china candelabra with eight white candles, and small baskets of carnations completed the decorations. Miss Beverly Chisholm and Miss Mylinda Morris served. For a wedding trip to Colorado, the bride wore a coordinated linen costume dress of navy, red and white. She wore the orchid corsage lifted from her bridal bouquet.

The bride and groom are both 1969 graduates of Littlefield High School. After their wedding trip, they will be at home in Lubbock at 205 Indiana Terrace Apartments. Both are students at Texas Tech University. The bride is a sophomore working towards a degree in Speech Pathology. The groom, also a sophomore, is majoring in marketing and is employed at Hemphill-Wells in Lubbock. Out of town guest registered from Lubbock, Olton, Bula, Abilene, Lamesa, Claude, Phillips, Plainview, Canyon, Muleshoe, Levelland, Farwell, Cotton Center, Hale Center and Albuquerque, New Mexico. Pre-nuptial courtesies for the bride included a bridal shower in the home of Mrs. Forbes Tatum June 4 and a brunch, July 11, in Hemphill-Wells Tea Room, hosted by the bride's aunt, Mrs. J.H. Carl. A lingerie shower was given in the home of Miss Beverly Chisholm; and Miss Carla Chambers, assisted by her mother, Mrs. Al Chambers, entertained with a "Spice and Rice" party.

REHEARSAL  
Mr. and Mrs. Jack Aduddell hosted a rehearsal dinner, August 3, in the home of Mr. and Mrs. John Aduddell, grandparents of the groom, for members of the wedding party and special guests.

WSCS Will Have Fall Luncheon  
The fall luncheon of the WSCS of the First United Methodist Church of Muleshoe will be held September 1 at 12 noon. The executive meeting will be held at 10:30 a.m. that day.

4-H INFORMATION  
Information on how to get involved in 4-H can be obtained from the County Extension Service office.

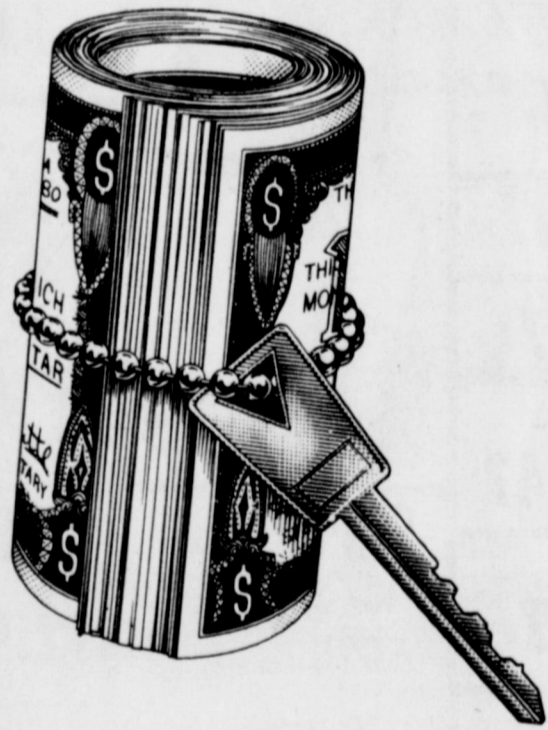

**your  
auto  
loan...**

**ALL WRAPPED UP  
AND  
READY TO GO!**

Time for a new car? Let us help you finance the car that you want to fill your present needs. Let our bank Auto Loan help you to enjoy your car while you pay.

**Muleshoe State  
Bank**

The Bank  
With The  
Time And  
Temperature

MEMBER FDIC



## NOTICE!

Due to new state health regulations, all livestock is required to be inspected by a state inspector before and after slaughtering.

An inspector will be available Tuesdays through Fridays, except on holidays.

Therefore, Tuesdays through Fridays are the only days we will be permitted to slaughter. Livestock should be in our plant before 10 a.m.

Your co-operation is appreciated.  
Vance Wagnon

Muleshoe Locker Co.



## ATTENTION!

**CATTLEMEN & FARMERS  
WHEN YOU'RE IN CLOVIS,  
COME AS YOU ARE  
TO THE  
Camelot Room  
IN THE  
HOTEL CLOVIS**

'SOMETHING IS HAPPENING  
AT THE HOTEL CLOVIS'

SECOND & MAIN, CLOVIS, N.M.  
PHONE 763-4433





MR. AND MRS. JOHN MOORE

### Moore's Celebrate Fortieth Anniversary

Mr. and Mrs. John W. Moore, 1829 Ave. B, celebrated their Fortieth Wedding Anniversary Sunday, August 23. The event was hosted by their children Elaine Moore of Lubbock and Rev. Johnnie Moore of Slaton.

Friends and relatives came to help them celebrate the occasion from Amarillo, Slaton, Tulia, Durango, Colorado and Clovis, New Mexico.

The Moore's were married in Claude on August 24, 1930 and lived there until 1957 when they moved to Muleshoe.

### Alpha Zeta Pi Enjoys Social

Alpha Zeta Pi Chapter of Beta Sigma Phi held an outdoor social and cookout at Mrs. Doyce Turner's Tuesday, August 11.

Those guests and members enjoying the cookout and homemade orange sherbert were the prospective members, Mrs. Dick Johnson, Mrs. Charles Smith, Mrs. Merlyn Neel and Mrs. Charles Flowers. Members present were Mrs. Doyce Turner, Mrs. Max King, Mrs. Wayne Gregory, Mrs. Cecil Holt, Mrs. Benny Splawn, Mrs. Tom Flowers and Mrs. Joe King.

Mrs. Doyce Turner was hostess.



HAWAIIAN FEAST . . . Partaking of the bountiful Hawaiian food and atmosphere at the luau Saturday night were these local people: 1. to r. Mac Brown, Gene Howard, and Mr. and Mrs. Glen Watkins.

## ESA Sponsors Hawaiian Luau

Over 115 guests attended the Hawaiian Luau sponsored by the ESA sorority of Muleshoe, August 22, at the Muleshoe Country Club. About \$540 was taken at the door. This will be used for their Philanthropy project which is used to buy eyeglasses for school children, a scholarship for a deserving girl and helping the needy children at Christmas time.

The band was "The Secret" with Mike Wells. The guests were met at the door by members of ESA dressed in Hawaiian hostess gowns and orchid leis which were flown in from Hawaii.

An Hawaiian meal was served buffet style. The main table was decorated with an iced arrangement of cut flowers and green grapes on a silver tray. Each of the other tables were centered with fresh pine-

apple, coconut and oranges holding candles. Over the fireplace, large yellow letters spelled out "Aloha". The walls of the ballroom were lined with palm trees.

Members serving on various committees were: Menu committee, Mrs. Cecil Campbell, chairman; Mrs. Kenneth Lowe and Mrs. Jim Young, ticket committee; Mrs. Hugh Young, Happy hour committee; Mrs. Eugene Howard, Lei committee; Mrs. Mac Brown, Decorations committee; Mrs. Cecil Campbell, chairman; Mrs. Don Sanderson; Marsha Greg and Mrs. Ronnie Johnson, Publicity committee; Mrs. John Gentry.



TROPICAL MAYOR . . . Mayor Irvin St. Clair goes native with his jaunty cap and sipping coconut milk at the ESA sponsored Hawaiian Luau Saturday night, August 22. Also pictured are 1. to r. Mrs. Don Bryant, Don Bryant and the mayor's wife, Mrs. Irvin St. Clair.



HAWAIIAN HOSTESSES . . . These members of ESA Sorority helped host the luau held Saturday night at the Muleshoe Country Club. Pictured from 1. to r. are Mrs. Gene Howard, educational director of ESA; Mrs. Ronnie Johnson; Mrs. Jack Rennels, president; and Mrs. Mac Brown, vice-president of ESA.

### Birthday Party Honors Candace

Candace Michele Long, daughter of Mr. and Mrs. Carlin Long, celebrated her fourth birthday with a party in her parent's home, 1803 W. Avenue G, Saturday, August 22.

Guests enjoying cake and ice cream were Stacy and Curtis Elder, Donald and Donna Howard, Kip, Tony and Chad Redwine, Cheyenne and Scotty Bickel and Terry and Jerry Bob Graves.

Mothers attending were Mrs. Dick Howard, Mrs. James Elder, Mrs. Bob Graves, Mrs. Jackie Redwine, Mrs. Bennie Bickel and the honoree's mother, Mrs. Carlin Long.

# Anthony's 4 DAY SALE

C.R. ANTHONY CO.

## BARGAINS GALORE DURING OUR

# End-of-Month

STARTS THURSDAY 27th 9 A.M. THROUGH MONDAY 31st.

<p>LADIES' AND MISSES' 100% Nylon</p> <p><b>HALF SLIPS</b></p> <p>Regular \$3</p> <p>\$2.99 2 FOR <b>\$3</b></p>	<p>MEN'S AND BOYS' Dress And Sport</p> <p><b>SHIRTS</b></p> <p>Values To \$4.99 2 FOR <b>\$3</b></p>	<p>BOY'S Permanent Press</p> <p><b>JEANS</b></p> <p>Regular \$3.99 &amp; \$4.99 <b>\$3</b></p>
<p>MEN'S Permanent Press Casual</p> <p><b>PANTS</b></p> <p>Reg. \$6.00 To \$8.50</p> <p>End Of Month Price <b>\$3</b></p>	<p>LADIES' AND MISSES' Casual And Dress</p> <p><b>SHOES</b></p> <p>Values Up To \$10.99 <b>\$3<sup>94</sup></b></p>	<p>LADIES' Casual</p> <p><b>CANVAS SHOES</b></p> <p>Values To \$3.99 <b>\$1</b></p>
<p>Entire Stock LADIES' AND CHILDREN'S Summer</p> <p><b>SANDALS</b></p> <p>Regular Values \$2 Up To \$9.99</p>	<p>Entire Stock MEN'S AND BOYS'</p> <p><b>SANDALS</b></p> <p>Values To \$6.99 <b>\$3</b></p>	<p>LADIES' AND MISSES' Cotton</p> <p><b>DUSTERS &amp; SHIRTS</b></p> <p>Regular \$3.99 &amp; \$4.99 <b>\$2</b></p>
<p>LADIES' 100% Dacron.</p> <p><b>SHIRTS</b></p> <p>Regular \$7.99 &amp; \$8.99 <b>\$4</b></p>	<p>LADIES' Summer</p> <p><b>DRESSES</b></p> <p>Values To \$12.99 <b>\$5</b></p>	<p>LADIES' AND MISSES' 100% Nylon</p> <p><b>VELVET OXFORDS</b></p> <p>New Fall Colors</p> <p>\$4<sup>94</sup> PR. 2 FOR <b>\$9</b></p>
<p>LADIES' White Canvas</p> <p><b>OXFORDS</b></p> <p>Ideal For P. E.</p> <p>Compare At \$4.99 2 FOR <b>\$5</b></p>	<p>MEN'S White Canvas</p> <p><b>OXFORDS</b></p> <p>Ideal For P. E. Or Boating</p> <p>Compare At \$6.95 <b>\$3</b></p>	<p>54 Inch</p> <p><b>BONDED ACRYLIC FABRICS</b></p> <p>Regular \$3.99 <b>\$2</b> YD.</p>

With Dove and Quail Season Approaching

# NOW

Is the Time To Take Advantage of the Following

## SPECIALS!

10 % Under Dealer's Cost

### Remington

Remington Model 870 Pump 12 Ga. Plain Barrel Reg. \$119.95	Now <b>\$81.88</b>
Remington Model 870 Pump 12 Ga. Vented Barrel Reg. \$144.95	Now <b>\$99.95</b>
Remington Model 870 Pump 12 Ga. 3" Magnum Plain Barrel Reg. \$139.95	Now <b>\$94.50</b>
Remington Model 1100 Auto 20 Ga. Vented Barrel Reg. \$194.50	Now <b>\$131.69</b>

### WINCHESTER.

Winchester Model 1400 Auto. MK II. Recoil Pad, 12 Ga. Vented Barrel Reg. \$159.95

Now **\$99.99**

All Shotgun Shells Sold At Dealer's Cost! While They Last!

Best Selection of **BROWNING** Guns & Sporting Equipment In Town!

Revolvers Reduced To Dealer's Cost!

Colt 22 Magnum Buntline Special with Interchangeable Cylinders 9 1/2" Barrel Reg. \$94.50	Now <b>\$72.52</b>
Colt 22 Magnum Single Six with Interchangeable Cylinder 4 3/4" Barrel Reg. \$83.50	Now <b>\$64.09</b>

ALSO ....Best Selection of Colt Commeratives In Muleshoe!

Game Vest Reg. \$3.98	Now <b>\$2.99</b>
Gun Cleaning Set Reg. \$3.99	Now <b>\$2.99</b>

1970 - 71 Hunting License Now Available.

## POYNOR'S White's Stores, Inc.

Muleshoe, Texas

## BEST BEEF BUYS

Carl's Home Cured

**SLICED BACON**..... Lb. 69¢

**SAUSAGE** Carl's Pure Pork..... Lb. 59¢

**PORK STEAK**..... Lb. 49¢

**PORK CHOPS**..... Lb. 79¢

CUT & WRAPPED FOR YOUR FREEZER

**HALF BEEF**..... Lb. 59¢

**HIND QUARTERS**..... Lb. 69¢

PKG. BOX OF: 10 Lb. ROUND OR SIRLOIN STEAK, 9 Lb. HAMBURGER, 3 Lb. PORK CHOPS, 3 Lb. BEEF ROAST 25 Lb. for \$18.95

### Carl's Meat Co.

Open 6 Days A Week

8 a.m. To 7 p.m. Ph. 272-4361

**THIS WEEK**

NOTE THE EXAMPLES ON THIS PAGE

9 A M TILL 6 P M

**Jenkins**  
Of Lubbock



SHOP ALL DAY... THE JENKINS WAY!

**LOOK**

1801 BROADWAY IN LUBBOCK



ACCORDING TO OUR COMPUTER...

Our inventory is still overstocked by some 3,000 pieces! (more than we can actually warehouse!) We have, literally, stacked in our two floor display, some of the finest in Home furnishings! We have marked these pieces at prices guaranteed to sell. Included are the greatest names: "Stanly," "Bassett," "Conroy," "Maddox," "Lo-Z-Boy," and many others! If you are in the market for any piece of Home Furnishings, we suggest you browse through 200 room groups of quality furniture, marked at a price you will seldom witness! Whether your taste is Spanish, Victorian, Neo, or Conventional, we think you'll find it (in the most exciting selection AND price in Texas) Hurry to Jenkins!

TO DEALERS! Starting Monday at Jenkins you can select from a \$400,000 stock of simply beautiful furniture! AND at prices so low that we have omitted some brand names! A p p r o x i m a t e l y 2,349 individual pieces will be sold! One half of this stock is still in the cartons! Whether your money is Orthodoxy or Avant Garde, you will find it at Jenkins! Starts Monday at 9 A.M.

TRY AN EXPERIMENT!

If your TV has been playing for a number of hours, try your hand on the top of the cabinet... hot isn't it? Try the same with Quasar TV... Quasar generates less heat than a 25 watt light bulb! Fantastic isn't it?

25" (DIAG.)

**Quasar**  
"works in a drawer"  
Color TV

DID YOU KNOW...

Any repair on a Quasar (including picture tube) can be made from the front of the set... in the home!

Quasar Color TV also features...

- Solid state mini-circuits that are designed not to weaken or burn out like tubes. They help retain new-set color, new-set sound. If a mini-circuit ever fails it can usually be replaced at home, in minutes.
- An improved color picture tube that's "squared off" to provide a big 315-square inch viewing area.
- Automatic fine tuning for the best possible color signal.
- Push-button controls for color, hue, intensity, and volume.



For Any Needed Adjustments Jenkins Own Service Dept. Will Expertly Service!

OWN THE WORLD FAMOUS **Quasar Color TV** by **MOTOROLA**

Reg. \$859.95 NOW **\$809.00**

- FREE DELIVERY
- EASY CREDIT TERMS

DID YOU KNOW? Jenkins is one of the very few firms in Texas that offers five nationally advertised bedding names for your selection! When you shop for bedding, purchase from a true bedding specialist! Trust & recognize! Select brands you Shop The Jenkins Way!



AND YOU CAN BUY ON EASY TERMS WITH FREE DELIVERY

11 PIECES INCLUDES:

- Extra Firm Quilted Scotchguard King Size Mattress
- 2 Matching Box Springs!
- Heavy Duty King Size Frame on Nylon Coasters!
- Luxurious Quilted King Size Spread
- 2 King Size Pillowcases and Pillows!

Reg. \$359 NOW **\$188** 11 Pieces

**BEMCO**

No 1 in West Texas because we buy direct from the finest of furniture makers. In carload volumes offering for your selection the finest in value with free delivery!

**BOXCAR**



ONE BLOCK FROM AVE. "Q" — ON BROADWAY

(TELEPHONE 806-PO3-4487)  
**FURNITURE CENTER**  
1801 BROADWAY

Simply Beautiful (Furniture) At Fantastic Values!

- EASY TERMS
- FREE DELIVERY
- ASSURED SATISFACTION!



NEW TEACHERS IN MULESHOE--Seventeen new teachers and teacher aides in the Muleshoe School system are pictured immediately following a Texas State Teacher Association breakfast in their honor last Friday morning. The group has been attending workshops preparing for the fall session which begins on Monday, August 31.

**Commodity Distribution Procedure Outlined**

Commodities will be issued Wednesday and Thursday and Friday between the hours of 8:30 to 11:00 o'clock in the mornings, and between the hours of 2:00 to 4:00 o'clock in the afternoons at the Bailey County Commodity Distribution Program Warehouse, 603 East American Boulevard, said Jane Morgan, local commodity distributor.

Identity cards must be presented by those eligible to receive commodities.

Persons certified as eligible to receive commodities during the initial stage of setting up the program, except those receiving state aid or who produced documents verifying their income upon first application, were approved on a temporary basis.

Ceiled checks for payment of rent, house payments, utilities, fire insurance policy on home, medical hospitalization or life insurance premiums, prescription drugs or medical bills paid during May, June and July, 1970.

5. Written statement from physician to establish inability to work, or condition requiring continuing medication and treatment.

6. A recent bank statement indicating amount of savings account.

7. Any other papers or documents that may indicate present financial condition, health, or change in either, since application was made for commodities.

one. Its success depends upon the co-operation and integrity of all involved," concluded Miss Morgan.

**Lazbuddie News**

Mrs. Richard Engelking

School seemed to get off to another fine start last week with the exception of the loss of one of our most dedicated teachers, Everett Maxwell, junior high and high school English and business instructor for the past 12 years, made a rather abrupt decision that due to failing health he would retire from classroom duties. Mr. and Mrs. Maxwell came to Lazbuddie in the fall of 1958 from Pottsville, Arkansas, where he had served as superintendent for several years. Their daughter and her husband, Mary and Jim Johnson of Santa Fe, New Mexico were here over the weekend and helped them move to their home in Farwell they had purchased some time ago. The community extends the very best wishes to you, Everett and Eudie, in these your golden years. May you reap the fine harvest you have sown in the fields of the classrooms through these many years.

new home ready for another school year and being with his grandparents Mr. and Mrs. De-Boe Carpenter.

\*\*\*\*

Mr. and Mrs. J. Don Gallman returned Monday from a vacation in New Mexico and Colorado.

\*\*\*\*

Sincere sympathy is extended to the family of Varney Rannals who passed away Saturday morning in the Clovis hospital. Services were held in Singleton's Chapel of the Chimes with Rev. Johnny Timms officiating and assisted by D.L. Thompson, Pallbearers were Lee Mason, Marvin Mason, John Agee, Ike Engelking, June Wagon, and Lacy Hardage.

"No commodities will be issued to persons who have not complied with the terms of the review letter mailed to all who were approved to receive them in June and July. Persons receiving state aid are not affected by this, as no review letter was mailed to them," said Miss Morgan.

A few letters have been returned to the Bailey County Commodity Distribution Office for lack of proper address. Some have not understood the requirements due to difficulty in reading.

Before issuance of commodities to them, it will be necessary that they bring the following information to the commodity supervisor IN WRITING:

1. Amount of weekly or monthly wages and bonuses paid to them in May, June and July by their employers. Paycheck stubs, deposit or cash slips from employer will suffice.

2. Number of dependents claimed, amount of income tax and social security deducted from wages by employers and any other job-connected deductions, such as insurance premiums or uniforms during May, June and July.

3. Amount of earnings or income from sources other than jobs, supported by written records showing how much was received in May, June and July, 1970.

4. Written receipts or cancelled checks for payment of rent, house payments, utilities, fire insurance policy on home, medical hospitalization or life insurance premiums, prescription drugs or medical bills paid during May, June and July, 1970.

**Lazbuddie 4-H News**

By Kevin Tucker, Reporter

The Y-L 4-H Saddle Tramps Junior Riding Club traveled to Bovina Friday, August 14 to participate in the Bovina Bull Town Parade and brought home a second place trophy. We would like to congratulate the Progress Riding Club on their first place win.

The Saddle Tramps have had a very successful year, beginning with the Brownfield parade in May. We didn't win a trophy there, but we did bring home a lot of that Brownfield dirt (that was during that big sand storm). Our next ride was at the Lubbock A B C Rodeo Parade, where we were presented the third place trophy, and we are as proud of that trophy as any other. Our next parade was the Bar-None Rodeo Parade at Plainview, where we were presented the third place trophy. We moved up a place in the Muleshoe 4th of July Parade taking home a second place. Finally at the Earth parade we won our first place trophy, and then on to Farwell, for another first place.

Adults riding with the Saddle Tramps during the year were Doyle Eubanks, Dan Throckmorton, Leon Lewis, Gerald Shanks and Norman Head, Jack Bates is the adult leader.

Officers are: Bobby Dodd, president; Bruce Peterson, vice president; Belinda Throckmorton, secretary and Keven Tucker, reporter.

COMING EVENTS

August 29-Parade at Littlefield.

September 7-Monthly meeting at Y-L Church.

During September, commodities will be issued Tuesday, Wednesday and Thursday of each week. This is a temporary schedule for September, only. It is requested that no requests for commodities be made on any days other than Tuesday, Wednesday and Thursday in September. It is requested that no one attempt to make application on days set aside for issuance of commodities. Applications will be accepted on Mondays and Fridays in September.

"Inaccurate information or misrepresentations of any kind by applicants in the future, or those in the past, will result in cancellation of the privilege to receive commodities. Periodic reviews of applicants' files will be made, at which times errors will be corrected, changes in family composition, or financial circumstances will be noted and re-evaluation made. Home visits will be made by the commodity supervisor to become acquainted with recipients and their situations. This is a continuing program, and it is hoped, a very helpful

the office will be closed, Monday, August 31st, in order that monthly reports may be prepared.

"During September, commodities will be issued Tuesday, Wednesday and Thursday of each week. This is a temporary schedule for September, only. It is requested that no requests for commodities be made on any days other than Tuesday, Wednesday and Thursday in September. It is requested that no one attempt to make application on days set aside for issuance of commodities. Applications will be accepted on Mondays and Fridays in September.

"Inaccurate information or misrepresentations of any kind by applicants in the future, or those in the past, will result in cancellation of the privilege to receive commodities. Periodic reviews of applicants' files will be made, at which times errors will be corrected, changes in family composition, or financial circumstances will be noted and re-evaluation made. Home visits will be made by the commodity supervisor to become acquainted with recipients and their situations. This is a continuing program, and it is hoped, a very helpful

House guests of Charlie and Loma Gustin have included Mr. and Mrs. Hass Crabtree of Wichita, Kansas, Mrs. Pat Stevens, Stafford, Arizona, Mr. and Mrs. Darwin Fontenot, Lake Charles, Louisiana and Dennis Gustin of Sulphur, Louisiana. These are all relatives of Mr. Gustin.

\*\*\*\*

Willie Frank Wagon is recuperating at home after being confined to the Clovis Hospital for two weeks with a heart condition. \*\*\*\*

After visiting Disneyland with his mother, Danny Howard returned to Houston with Shirley and it is hoped, a very helpful

**ATHLETE'S FOOT GERM HOW TO KILL IT. IN ONE HOUR.**

Strong, quick-drying T-4-L checks itch and burning or your 50c back at any drug counter. Then, in 3-5 days watch infected skin slough off. Watch HEALTHY skin appear! NOW at Damron Drug

**STRETCH YOUR DOLLARS!**

with **FREE INTEREST** until next Spring when you buy new and used tractors and harvesting equipment NOW—through International Harvester Credit Corporation!

STOP IN TODAY AT **JOHNSON-NIX** 522 W. AM. BLVD. PHONE 272-4294

**ALTERNATOR REPAIR??**  
YOU BET WE CAN...

Generators- Starters and Distributors, Too...

Our electrical department has the 'KNOW HOW' and 'THE EQUIPMENT' to handle your problem with a minimum of time and cost.

TRY US. YOU'LL SEE!

**PLAINS AUTO PARTS**  
(Across From Cashway)  
South Main MULESHOE Phone 272-4576

**ATHLETE'S FOOT GERM HOW TO KILL IT. IN ONE HOUR.**

Strong, quick-drying T-4-L checks itch and burning or your 50c back at any drug counter. Then, in 3-5 days watch infected skin slough off. Watch HEALTHY skin appear! NOW at Damron Drug

Any wrecking contractor who'll give you a raze is in the



**Easiest shopping in town! Best brands... Lowest prices...  
Fastest service, plus S&H Green Stamps at Piggly Wiggly!**



**S&H GREEN STAMPS**  
THESE PRICES GOOD AUGUST 27, 28, AND 29 IN MULESHOE TEXAS.

**POT PIES** **24¢**  
Swanson's, Beef, Chicken or Turkey 8-Ounce Pie

**MELLORINE** **39¢**  
All Flavors, Borden's 1/2-Gallon Carton

**SMOKED PICNIC** **49¢**  
Hickory Smoked, Whole Pound

**PORK CHOPS** **79¢**  
Family Pack, Northern Pork Pound

- Margarine Meadowlark, Regular Quarters Pound Package **29c**
- Lunch Bags Keeper's 50-Count Package **23c**
- Detergent Carol Ann, With Enzymes Giant Box **59c**

- Saline Crackers Pride Pound Box **21c**
- Paper Towels Soft Ply 6-Count Package **33c**
- Facial Tissue Soft Ply, Assorted Colors 200-Count Box **25c**

**DOUBLE YOUR MONEY GUARANTEE** on all meat purchases!  
Perfect for Braising, USDA Choice Beef  
**Boneless Beef Cubes** Pound **78c**  
Skinned and Deined, Uniform Slices  
**Calf Liver** Pound **59c**  
Water Thin, Northern Pork  
**Pork Chops** Pound **\$1.09**  
Farmer Jones, Three Varieties  
**Lunch Meat** 6-Ounce Package **35c**  
Farmer Jones  
**Sliced Cheese** 6-Ounce Package **39c**

- Perfect for Fry or Pan Broil, Hickory Smoked  
**Sliced Picnics** Pound **59c**  
Blade Cut, USDA Choice Beef  
**Chuck Roast** Pound **58c**  
Arm Bone Cuts of USDA Choice Beef  
**Swiss Steak** Pound **78c**  
Individual Size, USDA Choice Beef  
**Rib Steak** Pound **88c**  
Fork Tender, USDA Choice Beef  
**Cubed Steaks** Pound **\$1.49**

**Sugar** Imperial, Holly or C & H 5 Lb. Bag **49¢**  
**Cokes** King Size, Plus Deposit 6-Bottle Carton **39¢**  
**Golden Corn** Cream Style or Whole Kernel, Libby's No. 303 Can **20¢**  
**Chum Salmon** Honey Boy No. 1 Can **79¢**  
**Apricots** Unpeeled Halves, Sun Blend No. 2 1/2 Can **25¢**  
**Fruit Drinks** Stokely's, All Flavors 46-Ounce Can **29¢**

**FAMILY STEAK** **68¢**  
Tender, Flavorful, USDA Choice Beef Pound

**GROUND CHUCK** **79¢**  
Extra Lean, Dated To Assure Freshness Pound

**TOMATOES** **17¢**  
California, Red Ripe Pound

**BANANAS** **8¢**  
Golden, Ripe Pound

- Bell Peppers** Large Pods Pound **29c**
- Squash** Yellow, Home Grown Pound **19c**
- Oranges** California, Full-O-Juice Pound **29c**

- Celery Hearts** California, Poly Bag Each **49c**
- Peaches** California, Juicy, Ripe Pound **39c**
- Cauliflower** California, Snow-White Pound **49c**

**Dairy Specials!**  
Bell's or Borden's Buttermilk 1/2-Gallon Carton **49c**  
OR DIPS, Bell's Sour Cream 8-Ounce Carton **33c**  
All Flavors, Bell's Sherbet CINNAMON, Pillsbury Rolls **33c**  
Farmer Jones, Sweetmilk or Buttermilk Biscuits 10-Count Can **10c**  
Corn Oil, Fleischmann's Soft Margarine Pound Package **51c**

**Health & Beauty Aids!**  
Regular, Hard Hold or Unscented, Suggested Price — 98c  
**HAIR SPRAY** 13-Ounce Can **59¢**  
Clearsil Tube, Regular or Transparent, Mfr's. Suggested Price — 79c  
**Medicated Skin Cream** Large Size Tube **69c**  
Lavors, Manufacturer's Suggested Price — \$1.07  
**Mouthwash** 14-Ounce Bottle **89c**  
Right Guard Spray, Manufacturer's Suggested Price — \$1.59  
**Deodorant** 7-Ounce Size **\$1.19**  
Honey and Almond, Manufacturer's Suggested Price — 49c  
**Hand Lotion** Giant 16 Ounce Size **33c**  
Tame, Manufacturer's Suggested Price — \$1.15  
**Cream Rinse** 8-Ounce Size **88c**  
One Size Fits All — While They Last  
**Panty Hose** Pair **77c**

**Mix'em or Match'em**  
Ranch Style Blackeye Peas 23-Oz. Can  
Very Small, Carol Ann Sweet Peas No. 303 Can  
Carol Ann Green Limas No. 303 Can  
Cut, Carol Ann Green Beans No. 303 Can  
Carol Ann Fruit Cocktail No. 303 Can  
Del Monte Tomato Sauce 8-Oz.  
Whole, Hi Plains New Potatoes No. 300 Can  
Golden or White, Van Camp's Hominy No. 300 Can  
Morrison's Bis-Kits 6-Ounce Package  
Morrison's Pam-Kits 6-Ounce Package  
**4\$18\$1**  
For For

**COMPARE OUR EVERYDAY LOW PRICES**

Royal Gelatin All Flavors 3-Ounce Package <b>11c</b>	Catsup Hunt's 20-Ounce Bottle <b>39c</b>
Dessert Mix Jello 1-2-3, All Flavors 2 4 1/2-Ounce Package <b>59c</b>	Del Monte Spinach Early Garden No. 303 Can <b>25c</b>
Bean Dip Frito 3 1/2-Ounce Can <b>15c</b>	Whole Potatoes Del Monte No. 303 Can <b>20c</b>
Bean Dip Frito 10-Ounce Can <b>29c</b>	Coffee Maxwell House 2-Pound Can \$1.97 3-Pound Can \$2.95 Pound <b>99c</b>
Tea Lipton's 1/4-Pound Box <b>47c</b>	Green Beans Cut, Stokely No. 303 Can <b>25c</b>
Tea Bags Lipton's 48-Count Box <b>73c</b>	Tomato Paste Hunt's 6-Ounce Can <b>19c</b>
Orange Juice Unsweetened, Texsun 46-Ounce Can <b>49c</b>	Cut Macaroni American Beauty 10-Ounce Package <b>23c</b>

\*\*\*\*\*  
THIS COUPON **20¢** TOWARD THE PURCHASE OF EITHER 3 OZ. or 4 OZ. REGULAR Lipton INSTANT TEA  
Limit one per family  
Redeemable only at Piggly Wiggly - Shop Rite Foods  
Expires August 27 through August 31, 1970  
\*\*\*\*\*

**INSTANT TEA**  
Lipton, With Coupon **99¢**  
3-Ounce Jar  
Without Coupon 3-Ounce Jar **\$1.19**

**FROZEN FOOD SPECIALS!**  
**HASH BROWNS** **25¢**  
Tater Boy 1 1/2-Pound Package  
**Lemonade** Regular or Pink, Libby's 6-Ounce Can **14c**  
**Orange Juice** Carol Ann 6-Ounce Can **18c**  
**Sliced Strawberries** Garden Pride 10-Oz. Can **25c**  
**Pie Crust** Morton 10-Inch **43c**  
**Blackeye Peas** Libby's 10-Ounce Package **29c**  
**Sweet Peas** In Buttersauce, Libby's 10-Ounce Package **33c**

**PIGGLY WIGGLY**  
**1st in Savings!**  
Shop Rite... Shop Piggly Wiggly!