

THE MULESHOE JOURNAL

Dedicated to the progress and development of the great Muleshoe country

VOL. 48, NO. 26

10 PAGES

Published every Thursday at Muleshoe, Bailey County, Texas - 79347

THURSDAY, JUNE 25, 1970

Weather

	High	Low	Precip.
June 21	92	60	0.39
June 22	79	55	
June 23	83	56	
June 24	90	63	
Moisture			
Total For June			1.34
Total For Year			3.09

Muleshoe Takes On Festive, Gay Air

Commodity Food Program Begun

Flags and Banners To Decorate City

Distribution Center Opened On Monday

A Commodity Distribution Program has begun in Muleshoe and is located at 603 East American Blvd. The State Department of Public Welfare opened the program in Muleshoe and hired Mrs. Jane Morgan as representative of the department to operate the local office.

Mrs. Morgan said the office will be open Monday through Friday, and office hours are 8:30 a.m.-11 a.m., and 1 p.m.-4 p.m. Also, commented Mrs. Morgan, no application will be accepted or issues made on truck delivery dates which may occur during application periods or on legal holidays. The tentative application dates are: for persons living within the city limits of Muleshoe, beginning Monday, July 6, and ending Friday, July 10; for persons in the rural areas north of FM298, beginning Monday, July 13 and ending Friday, July 17 and all persons living in the rural area south of FM298, beginning Monday, July 20 and ending Friday, July 24.

The representative further added that referrals for all persons receiving public assistance such as old age assistance, aid to the blind, aid to families with dependent children and aid to the permanently and totally disabled are being forwarded to her and she will receive them by July 1. These referrals are being forwarded

Home Accident Proves Fatal For 5-Year Old

Rosita Silguera, age five, died approximately 15 minutes after reaching Lubbock Methodist Hospital Sunday night where she was taken by Singleton Ambulance following an accident at her home earlier. She was apparently playing in the back of a pickup at the home of her parents, Mr. and Mrs. Henry Silguera at 1913 West Birch, when she fell out of the vehicle on her head. She was taken first to West Plains Memorial Hospital for emergency treatment before being transferred to Lubbock, where she died shortly after arrival in the emergency room of the hospital.

Rosita Silguera was born July 31, 1964 in Muleshoe. Survivors other than her parents include grandparents, Mr. and Mrs. Spriano Silguera and Mr. and Mrs. Marcus Garza, all of San Marcos, two sisters, Margie and Elizabeth of the home; and four brothers, George, Mike, Jessie and Paul, all of the home. Her body was taken to San Marcos for burial with local arrangements under the direction of Singleton Funeral Home.



THE OLD... THE NEW... THE TRADITIONAL--Encompassed in one picture are representatives of several aspects of the upcoming July 4th Celebration. To begin the day will be a ride-in, fly-in breakfast. This is depicted by Jeff Smith on Bill Jim St. Clair's Senor Glow and Morgan Locker of the Muleshoe Flying Service; Mrs. J.W. Coppedge depicts the Kwahadi Indian Dancers

who will march in the parade and provide evening entertainment. Smith is also parade marshal for the celebration and all-day entertainment will be provided at the airport including model airplane shows, spot landing contests and parachutists. This blending of the old, the new and the traditional is expected to provide entertainment for everyone during the day and evening.

July 4 Celebration Schedule

1970 JULY 4th CELEBRATION
MULESHOE, TEXAS

July 2nd and 3rd at 8 p.m.--Muleshoe Junior Rodeo at Rodeo Arena, sponsored by Muleshoe Roping Association.

July 3rd, from 1 p.m. to 6 p.m.--Sidewalk Sale (Muleshoe Merchants, dressed in Western and Pioneer attire).

July 4th at 6:30 a.m.--Ride-in, Fly-in Breakfast at Muleshoe Airport.

10:00 a.m.--Pony Express from Needmore to Muleshoe, with Needmore Outsiders VS Muleshoe Roping Association.

7:00 a.m.--Spot-landing Contest which lasts all day, Trophies for winners.

8:30 a.m.--Parachute Jumping Exhibition, and also other times throughout the day. (Amarillo Sky-diving Association).

9:00 a.m.--Model Airplane Show (A number of planes from various Clubs throughout the area).

10:00 a.m.--to 5:00 p.m.--Art and Craft Display at High School Cafeteria.

10:30 a.m.--World Championship mule shoe pitching contest: Three Divisions: Ladies Junior Senior

2:00 p.m.--Old Settlers Reunion (Methodist Fellowship Hall).

5:00 p.m.--Annual 4th of July Parade

6:00 p.m.--Grand Entry (South Main Street).

6:30 p.m.--Picnic at Football Field, Entertainment from Western and Pop Bands.

8:00 p.m.--Mules Calling Contest.

9:30 p.m.--Kwahadi Indian Dancers.

10:30 p.m.--4th of July aerial and ground Fireworks Exhibition.

Mule Shoe Pitching Unique In Sports

On July 4, Ed Neutzler will be in Muleshoe to defend his title as world champion 'mule shoe' pitcher. He successfully won the title in competition in Muleshoe in 1969.

It is believed that the contest is unique in that there are varied differences from horse shoe pitching, and no other competition in this particular sport is known to exist anywhere.

For both individual and double competition in mule shoe pitching, 21 points constitute a game, while in horse shoe pitching, 21 points constitute a game in doubles and 50 points for single or individual competition.

Allowed are three points for a ringer, two points for a leaner and one point for closest shoe to stake within the box; however, the opponents' shoe can cancel out another. For example, a ringer on one team would cancel out a leaner on the other team.

Eleven ounce shoes are used in mule shoe pitching which is

considerably lighter than the two and one half pound horse shoes used in horse shoe pitching. A mule shoe is five and one half inches high and a horse shoe is seven and five eights inches high. Mule shoes are three and one half inches in diameter at the widest point while a horse shoe is seven inches in diameter at the widest point.

The stakes are two inches lower at 12 inches in muleshoe pitching than the fourteen inch stakes used in horse shoe pitching. Stakes are 28 feet apart for men and 30 feet apart for women in horse shoe pitching.

The best two out of three games determine the winners. For the individual competition, each mule shoe pitcher has two mule shoes and it takes two pitches per game. The first pitcher pitches the first shoe, followed by his opponent; then the first player pitches the second mule shoe, followed by his opponent. For the next

Cont'd. on Page 2, Col. 1

Muleshoe will take on a gay and festive air this weekend when an enterprising young man from Tulia, Don Crocker, begins decorating the town for the upcoming July 4th Celebration.

Young Crocker, who is a native of Tulia, is a junior student at Texas Tech University, Lubbock, and decorates towns for their annual celebrations as his summer work. He uses the money received to update his evergrowing decorating equipment and to pay college expenses in the fall. He is attending Texas Tech on a four year football scholarship.

He said a need for such a decorating company was realized when Tulia had problems finding anyone to decorate the town for an annual celebration. His father is the Tulia Chamber of Commerce manager, Don said large decorating companies were reluctant to spend time in a small town and that prices of the large companies for such decorations was prohibitive for the small town merchant. Thus was the idea of a decorating company for small towns utilized until he has a small but thriving summer-time business now. He said he works at night putting up the decorations and likes to leave them for five to seven days before a celebration to create interest in an upcoming event.

On the day of the celebration, a clown furnished by the company is roaming the streets entertaining children and giving away favors. In conjunction with decoration

Booster Trips For Celebration Are Scheduled

Chairman Harvey Bass, who is coordinating booster trips for the upcoming July 4th Celebration said two trips are scheduled next week. Caravans will be leaving the Chamber of Commerce office at the City Hall around 8 a.m. on Monday and Tuesday.

Bass asked that all business firms possible have at least one representative of their firm accompany the caravan as it makes a swing around the countryside boosting the July 4th festivities that are scheduled for Muleshoe.

ing business firms, the decorator furnishes street 'welcome' flags and banners free of charge to a city or town he is decorating.

This is just one of the new innovations in the overgrowing July 4th Celebration. Several new entertainments are added for this year.

Tops on the list of new entertainments could just be the Kwahadi Indian Dancers from Amarillo. The nationally known dancers will march in the parade then entertain at the football stadium that night.

All day on the 4th, there will be spot landing contests at the airport and beginning at 8:30 a.m., and featured periodically throughout the day will be parachute jumping exhibitions by members of the Amarillo Sky-Diving Association. At 9 a.m., a model airplane show will be held.

To begin the day of festivities a ride-in, fly-in breakfast will be hosted by the Muleshoe Jaycees at the Muleshoe Airport. As last year, anyone who

Cont'd. on Page 2, Col. 7

Calling Kids! All Teenagers Are Invited

Calling all kids... between the ages of 13 and 20. You are invited to a special paintin' party at the Hilltop Community Center on Saturday, June 27.

Bring your date and wear old clothing... cut-offs, slacks or jeans.

Entertainment will be on hand, and refreshments, and the time is 7:30 p.m.

Be prepared for a surprise for the evening.

This event is sponsored by the Bailey County Community Action Committee. Nominations will be taken for a youth consultant board for the Bailey County Community Action Program during the evening, so have your thinking cap on as to what seven youngsters you would like to represent your interests, said vice president of the CAC, George Mitchell.

The Hilltop Community Center is located approximately four blocks north of Highway 84 just east of the compress yard. It is the former Hilltop School and Catholic Center.

Hereford Hospital Expanding Facility

"We are considering going to a hospital district," commented T.E. Sleiger, administrator of the Deaf Smith County Hospital at Hereford. This comment was made during a telephone interview with the administrator last Friday. "We feel that a hospital district may solve a few problems for us."

Sleiger was contacted to check on an extensive expansion program presently underway at the Hereford hospital. He said a \$500,000 bond issue was approved by Deaf Smith county voters in October, 1969 to have an extensive remodeling program. The existing hospital has 67 beds and was built in several stages.

The hospital administrator said the new addition which is being built became necessary as available beds were becoming too crowded and they were almost unable to take care of the patient load at the present hospital, as they run 90% occupancy in the medical-surgery portion.

Under construction at the present time are two circular patient complexes, interconnecting, with nine patient rooms in each circle. He said he has been called everything from "crazy" to a "genius" since planning the addition to be of a circular design.

He added that Scott-White at Temple and Mayo Brothers

Clinic in Rochester, Minn. both have the circular hospital complexes. There are nine patient rooms in each circle and a nurses station will be at one end with an exit at the other end of the circle, directly across from the nurse station. The nurse will be able to look into each of seven rooms without

moving from her station. Only the two rooms directly connected to the nurse station will be obscured from immediate supervision.

In the center of both complexes will be slate floor and fountain in the steel, brick and concrete structure. Also added is a large classroom which will possibly be converted at a later date to a nursery. This will be done when plans are implemented to make one of the circular complexes into an obstetrical unit. The other complex will be utilized partially for an intensive care unit with at least two rooms equipped with closed circuit television for intensive care. Two rooms in the present facility are equipped for cardiac care and closed circuit television.

Original plans were to complete one of the complexes for an obstetrical ward, but the original bids as received were over their budgeted amount. At this time, present construction at the hospital is \$90,000 - \$100,000 less than the amount authorized in the bond issue, but the hospital administrator said the funds not used in the present construction will be used to repay the bond amount used or deposited and let the interest pay the interest on the bond funds used until it is needed for further

expansion. The first portion of Deaf Smith County Hospital was constructed in 1925, with further additions being made to the hospital in 1927; 1957; 1962 and 1964.

Sleiger said that in the newest portion of the hospital, deluxe rooms with television, telephone and electric beds are

\$33 daily. He said this compares with \$45 rooms in an Amarillo Hospital. The older rooms in the hospital are proportionately lower in cost.

Reid-Strickland Construction Company of Amarillo, with Jerry Munson as superintendent, began the construction on February 27 and the first phase of construction is expected

to be completed late in August or the first of September. Also included in this first phase of construction are a new entrance; addition to the laboratory; new central supply and enlarge the pharmacy room; new administrator's office and remodeling and enlarging the kitchen facilities.

Cont'd. on Page 2, Col. 7

around muleshoe with the journal staff

Thursie Reed has received word from her daughter, Mrs. L.R. Tocci, the former Glenda Reed, that her daughter, Monica, age six, was hit by a car recently. She is on the danger list with a cut spleen, broken arm and other injuries.

Mr. and Mrs. Roy Clark have been on a week's vacation. They fished at Kickapoo Lake, visited in Holiday with their niece, Mr. and Mrs. R.C. Davis and fished at the Arbuckle Mountains near Sulphur, Oklahoma. They spent one night in Denton with Mrs. Clark's brother, Mr. and Mrs. Mr. and Mrs. Alton Wages and visited Mr. Clark's aunt in Royce City, Mr. and Mrs. Emmett Spearman, whom Mr. Clark had not seen in 39 years. They visited Mr. and Mrs. Leonard Hudgins in Lancaster and in Stephenville with their son, Mr. and Mrs. Glenn Clark.

Visiting in the home of Mr. and Mrs. Robert McNeil over the weekend were Mr. W.D. Ware Sr., Mr. and Mrs. N.D. Waugh, Bobby, Janice, Niki, Kent and Gary, all of Wheeler; Mr. and Mrs. Jerry Swires and

Special Services This Weekend At Local Church

According to Harvey Bass of the Muleshoe Primitive Baptist Church, special services will be held at the church this weekend.

Guest speakers will be Elder O.B. Cummings and Elder Marvin Smith both of Oklahoma City. Services are scheduled for 8 p.m. on Thursday, Friday and Saturday, and at 11 a.m. on Sunday.

Bass said everyone is welcome to attend any or all of the services and hear the special speakers.



DAD'S CAMPING TRAILER WINNER--Don Williams, Lazbuddie, is pictured with Little Miss Muleshoe, Mitzi Altman, after she drew his name as the winner of Dad's Camping Trailer which was presented last Saturday. He won on the second draw after the person whose name was first drawn was not present at the drawing.

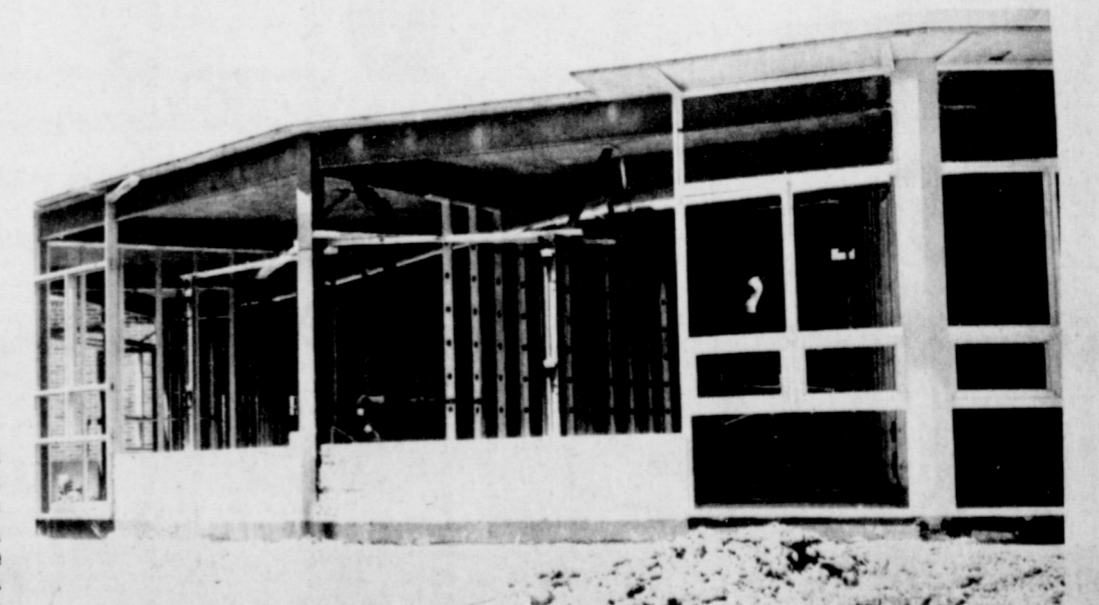

CIRCULAR HOSPITAL COMPLEX--Under construction at the Deaf Smith County Hospital in Hereford are two circular complexes which will include both intensive care units and obstetrical units. These are just two of the several remodeling and enlarged projects now being constructed at the hospital Deaf Smith County voters authorized the new construction in October, 1969, when they passed a \$500,000 bond issue.



ONE VEHICLE TURNOVER INJURES TWO--Two persons were taken to West Plains Memorial Hospital for treatment Saturday afternoon after this pickup turned over one time approximately five miles southeast of Muleshoe on Highway 84. Two of the seven persons in the pickup at the time of the accident received injuries. Lying in front of the overturned vehicle is the twisted remains of the windshield which popped out when the pickup turned over.

Wreck Sends Injured To Hospital

After veering wildly out of control for more than 400 feet, a pickup overturned approximately five miles east of Muleshoe on Highway 84 last Saturday afternoon stranding seven people over the median in the highway.

A Singleton ambulance summoned to the wreck rushed Irma Murillo, 23, of Sudan to West Plains Memorial Hospital where she is receiving treatment for back injuries. Driver of the pickup, Iniz Gonzales of Sudan was treated for a broken left arm then booked at the Bailey County Law Enforcement Center, charged with driving while intoxicated.

The accident, which occurred around 3:20 p.m. Saturday demolished a 1956 Ford pickup. Investigating officer Texas Highway Patrolman Joe Young said the pickup traveled 210 feet with the left wheels of the vehicle in the sandy median then cut sharply back across the center stripe of the four lane highway into the right lane, then slid sideways 231 feet into the median where it rolled one time.

A passenger from the pickup was also charged with being drunk and jailed at the Bailey County Law Enforcement Center.

Other passengers in the pickup were Genovio Gonzales, Jose Antonio Diaz, Leonard Gonzales and Tarnish Gonzales, all of Hereford and Joe Murillo, Sudan.

Commodity...

Cont'd. From Page 1
by the Public Welfare office in Austin.

All other persons wishing to apply for commodity food are asked to contact Mrs. Morgan at the local Commodity Distribution Center which is in the former Leal Restaurant and Tortilla Factory location.

The implementation of the Commodity Food Program in Bailey County culminates several months of negotiations between officials of the Texas Department of Welfare and County officials of this county. The Bailey County Commissioners Court declined to accept the responsibility of the program and cited the prohibitive cost involved. Because of a federal court ruling last December, the state was ordered to institute and operate the program in counties where county officials declined to bring in such a program.

The program in Bailey County will be operated in its entirety by the Texas Welfare Department and all operational funds will come from state funds.

S.W. Johnson, Austin, who is a representative of the State Department of Public Welfare has been in Muleshoe working with Mrs. Morgan and the warehouse workers.

He said he estimates that some 500 persons who have a low income or are from low income families will be using the commodity food. He added that each person who is qualified for the program will receive from 35-40 pounds of food per month. According to Johnson, this will provide them at least a minimum balanced diet and will supplement food purchased by the family.

A truck load of commodity food was unloaded at the facility last Saturday and nineteen items of food were in the first shipment. Included are beans, corn meal, flour, shortening, canned pork, dry milk, rolled wheat, instant potatoes, raisins, rice, boned turkey, canned beans, peanut butter, evaporated milk, grits, split peas, macaroni and prunes.

According to the Austin welfare worker, cold storage units and refrigeration units will be installed in the food warehouse within a short time and other items of food will become available.

Overwork, we understand, does not age the nerve cells upon which longevity depends.

What's right about America?



Today, the surest means of a book becoming a best seller is for the author to highlight and denounce bitterly the faults of this country. The same can be said of television and the movies, which prefer in these modern days to depict the seamy side of life in America.

But there's hope. As I have moved across this state, I have sensed that our people are growing weary of gloom. It's becoming easier to strike up a conversation on what's right about America.

I always suggest that there are a lot more level heads in this country than we are sometimes led to believe. There are a lot more decent, law-abiding citizens than there are criminals and cheats and sharks. There are a lot more young people in the "now" generation who want to improve America than the handful of radicals who want to burn it to ashes and start all over.

I can understand why the "majority" has broken its "silence." There's a growing impatience with agitation and controversy. But I feel we should continue to approach our nation's problems with a cool head and an open mind. I've listened to the voices of dissent. I think I know what they're a-king of their government.

One thing they want is confidence. They want the assurance that their public officials have the courage to meet the issues of the 1970s with imagination and integrity, and not with some form of "old politics" that thrashes around with problems but never quite locates the workable solutions. It was my desire to answer this urgent need that prompted me in January to seek the office of United States Senator.

Paid for by Johnson for Senator Com. Ben Mobley, Chrm.



KWAHADI INDIAN DANCERS

Kwahadi Dancers Spotlited

The Kwahadi Indian Dancers, Explorer Post 80 of Amarillo, Texas, began a program for older boys twenty-five years ago. From a simple beginning, it has grown into an extensive project for almost a hundred boys and leaders. Intensive research has been made into the folklore of the American Indian through visiting contemporary Indian ceremonies and reading about those of the past. Elaborate dances and staging equipment have been developed. While no boy or leader receives any pay, Kwahadi performances are of professional quality; reproducing the folk art of the Indian in all of its excitement and color as well as its romantic and sometimes tragic legendary history.

The Kwahadis have sought to do more than simply reproduce the ancient dances of the Indian as he did them. They have endeavored to capture the tradition and meaning of the dance and adapt it to modern audiences. Following the example of such professional groups as the Ballet de Folklorico of Mexico City, the Kwahadi performance recreates the pagentry of the past with precision dancing. Dances from tribal groups all over

North and Central America are portrayed, from the inspiring Flag Dance of the Plains to the ancient and unique Aztec Dance of the Sun from southern Mexico.

Those who have seen a Kwahadi performance remember the beautiful costumes. A dancer spends many hours tying feathers and beading under careful supervision, usually requiring a year or more to produce his own costume and become a proficient dancer. As most dances require additional or completely different costumes, the Kwahadis have assembled a large club wardrobe

valued at over \$10,000. Genuine Indian articles have been acquired where possible to add to the enjoyment of the performance. In other cases, needed costumes have been carefully reproduced from authentic originals. Various tribal dances and costumes make the Kwahadi performance entertaining and educational.

City Council Hears Report On 1969 Audit

"I have audited one of Muleshoe's busiest years, especially as to the volume of money received and spent," said Creston Faver. He was speaking to members of the Muleshoe City Council during their regular meeting Tuesday when he gave the 1969 audit report.

More than \$444,000 was spent on improvements to the city, according to the audit report, including the new city hall, new water facilities, new water and sewer lines and paving. The funds were authorized in a bond issue in 1968.

Three Jaycees, Charles King, Bob Stovall and Jerry Hutton, met with the council and spoke of a parking plan the Jaycees are presently attempting to coordinate. They were assured of the city's assistance in working out the parking.

Other items discussed during the two hour meeting included the library; airport; some private property; weed elimination; mosquito spraying; paving downtown alleys; planning commission; the police department and uncollectible accounts.

Attending the meeting in the council room of the city hall were Mayor Irvin St. Clair; Councilmen Kenny Heathington, Lindal Murray, Alex Williams and Frank Ellis; City Manager Albert Field; City Secretary June Smallwood; Betty Martin, Creston Faver, Bob Stovall, Charles King, Jerry Hutton and Cieta Williams.

No law enforcement officer should wink at the violation of a law, regardless of who happens to violate it for what reason.

Pitching...

Cont'd. From Page 1

round, they change ends, employing the same procedures as before. The mule shoe pitcher must remain in the box while pitching.

Champion Neutzler will have his hands full defending his title this year in the competition, on July 4. There are three divisions this year, according to Chamber of Com-

merce Manager Jerry Hutton and Muleshoe Pitching Chairman Morris Nowlin.

First will be ladies' competition, followed by the junior division then the senior division. Trophies will be presented winners in the divisions.

ROBERT M. WHITE
Weather scientist: "As the last century was one in which the need and focus were for environmental prediction, the next will be a century of environmental management."

Muleshoe...

Cont'd. From Page 1

children, Canadian; Mr. and Mrs. Gene Keelin, El Paso; Mr. and Mrs. Gerald Ham, and Mr. and Mrs. Gary Ham, Kevin and Travis of Woodward, Oklahoma. They were all here to attend the wedding of Danny McNeil and Miss Patti Glover. ****

Never be ashamed of what you are satisfied is correct.

WHERE YOU ALWAYS BUY THE BEST FOR LESS!

GIBSON'S DISCOUNT CENTER

Muleshoe, Texas Specials Good Thru Sat.

Sea-way Knap Sack #KSK-48 **\$1.57**

Hampshire Air Mattress No. 72 **77¢**

30 Qt. Styrofoam Ice Chest **99¢**

SEAWAY PLASTIC TACKLE BOX #Y295 **67¢**

Coleman 2 Burner **CAMP STOVE** #425E **\$11.99**

Coleman 1 Gal. **JUG** #5501 **\$3.97**

Coleman 56 Qt. #5255 **COOLER** **\$16.77**

Coleman Youth Sleeping Bag. 2 Lb. Fill **\$7.97**

No. 8120-500 Coleman 36"X80" Sleeping Bag 3 Lb. Fill **\$12.97**

No. 8123B521

Coleman 2 Burner **PICNIC STOVE** **\$13.99**

Coleman One Mantel **LANTERN** #200A **\$9.97**

Coleman **FUEL** Gal. Size **86¢**

CRAPPIE RIGS

Dura-Pak **11¢**

Pautzke's-Ball-O-Fire **SALMON EGGS** Our Reg. **77¢**

Garcia 1/4 Lb. Spool **MONOFILAMENT LINE** **93¢**

Dura-Pak-Asst. Size **FISH HOOKS** **9¢ Pkg.**

202 Reel **\$5.97**

2020 Rod #1245 **\$5.97**

WIRE FISH BASKET **\$1.73**

BOAT ROD HOLDER **49¢** #Y95-48

TEBCO MODEL **Balanced Tackle COMBINATION** #2490 **\$7.97**

America's Most Popular Combination! All metal construction. Smooth wide-range drag. Adjustable drag. Complete with line.

TEBCO 707 Spin Bee America's only precision-made, economy priced, spinning reel. Exclusive self centering bail. Silent anti-reverse. Adjustable drag. Complete with line. **\$1.97**

Shakespeare WONDERRODS **DOUBLE-BILT FOR POWER!** Inside glass cylindrical wall. Outside parallel glass fibers. **\$8.77**

WILLIS CATFISH BAIT **63¢**

THE ORIGINAL WILLIS CHANNEL **ZEBCO 33 REEL** **\$8.77**

MULESHOE JOURNAL

Established February 23, 1904
Published by Muleshoe Publishing Co., Inc.
Every Thursday at 304 W. Second Box 449
Muleshoe, Texas, 79347
Second class postage paid at Muleshoe, Texas 79347

Subscription Rates:
Zone 1-Bailey-Parmer-Cochran-Lamb counties: \$4.00 per year; \$4.50 per year by carrier. With Sunday Bailey County Journal, both papers: \$5.50 per year; \$6.00 per year by carrier.
Zone 11-Out-of-Territory: \$4.50 per year; With Sunday Bailey County Journal, both papers: \$5.50 per year.
Monthly, by carrier-55¢; single copies-10¢
Advertising rate card on application

Let Us Finance Your MOBILE HOME

We're Doing Something About Low Cost Housing See Us Today!

Tri-County SAVINGS AND LOAN ASSOCIATION

P.O. Box 528 - Phone 272-4521
Muleshoe, Texas

Any sporting goods store with a lot on the ball

is in the **Yellow Pages**

Shurfine 'INDEPENDENTS' DAYS

Celebrate your freedom from high prices with these SHOPPERS' SHOWDOWN Specials!



Shurfine Whole Irish #303
POTATOES
7 for \$1

Shurfine CS-WK #303 Can Golden
CORN
6 for \$1



SHURFINE **TUNA** \$1
CHUNK STYLE
6 oz. CAN 3 FOR

Buttermilk or Sweetmilk

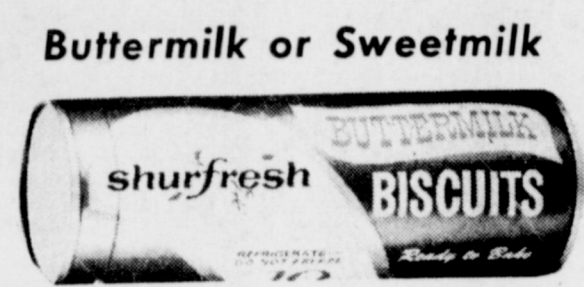

shurfresh **BISCUITS**

24 Ct. \$1
12 FOR
BISCUITS

Shurfresh **SALTINE**
Lb. BOX 2 FOR **49¢**



shurfresh **SALTINES**

SHURFINE FROZEN
LEMONADE

6 OZ. \$1
10 FOR



BACON SHURFRESH 2 Lb. Pkg. \$1.39
FRANKS SHURFRESH ALL MEAT Lb. 59¢
BOLOGNA SHURFRESH ALL MEAT Lb. 59¢

SHURFINE **SALAD DRESSING**
QT. JAR **43¢**



GREEN ONIONS BUNCH Ea. 5¢
CELLO PKG. RADISHES Ea. 5¢
CALIFORNIA ORANGES Lb. 12 1/2¢
LARGE TOMATOES Lb. 29¢

SHURFINE **SHORTENING**
3 Lb. TIN **75¢**



SHURFINE **EVAPORATED MILK**
TALL CAN 6 For \$1



SHURFINE **COFFEE**
REG. VAC PAK
DRIP VAC PAK
ELEC. PERK VAC PAK
1 Lb. TIN **79¢**



SHURFINE **COCA COLA POP**
12 oz. CAN 11 FOR \$1



Energy Powdered 49 oz.
DETERGENT
Box 59¢

Shurfine #303
APPLESAUCE
5 for \$1



Specials Good

- Shurfine 16 Oz. **MUSTARD** 2 For 39¢
- Shurfine 16 Oz. **POPS** 11 For \$1
- Shurfine Hamburger Sliced 16 Oz. **DILL PICKLES** 3 For \$1
- 5# Paper Bag Shurfine **FLOUR** 39¢
- 200 Ct. Softin Asst'd. **NAPKINS** 2 For 59¢
- 46 Oz. Asst'd. Shurfine **DRINKS** 4 For \$1
- 16 Oz. Quarters **MARGARINE** 5 For \$1
- Shurfine Frozen 6 oz. **ORANGE CONCENTRATE** 6 For \$1
- 200 Ct. Asst'd. Softin **FACIAL TISSUE** 5 For \$1
- 10 Pak Softin **BATHROOM TISSUE** 89¢
- 12" x 25" Viking Aluminium **FOIL** 2 For 49¢
- 10# Bag **ENERGY CHARCOAL** 59¢
- 24 Oz. Shurfresh **SALAD OIL** 49¢
- Shurfine #300 **PORK & BEANS** 6 for \$1
- Shurfine #303 **FRUIT COCKTAIL** 4 for \$1
- 46 Oz. Can Shurfine Pineapple-Grapefruit **DRINK** 4 For \$1
- 46 Oz. Can Shurfine Pineapple-Orange **DRINK** 4 For \$1
- 18 1/2 Oz. Box Shurfine Devils Food, Lemon, White Yellow, Mix or Match **CAKE MIX** 4 For \$1
- Shurfine #300 Can **RSP CHERRIES** 4 For \$1
- 20 oz. Bottle Shurfine **CATSUP** 3 For \$1
- #300 Can Shurfine All Green Cut **ASPARAGUS SPEARS** 3 For \$1
- #303 Can Shurfine **CUT BEETS** 7 For \$1
- #303 Can Shurfine **SPINACH** 6 For \$1
- #300 Can Shurfine Fresh **SHELLED BLACKEYES** 6 For \$1
- #303 Can Shurfine Early Harvest **PEAS** 5 For \$1
- #303 Can Shurfine **TOMATOES** 5 For \$1
- 8 Oz. Can Shurfine **TOMATO SAUCE** 10 For \$1
- 4 Oz. Can Shurfine **VIENNA SAUSAGE** 4 For 89¢
- 28 Oz. Jar Shurfine **APPLE BUTTER** 3 For \$1
- 22 Oz. Jar Shurfine Whole **SWEET PICKLES** 2 For \$1

Jim's Pay N' Save
FRIENDLIEST STORE IN TOWN

QUALITY MERCHANDISE AT LOWEST PRICES

Deborah Bryant Gift Tea Honoree

A gift tea, honoring Miss Deborah Louise Bryant, bride elect of Stephen Moore Hurt, was held June 20, from 4:30 to six in the First National Bank Community Room.

The honoree's mother, Mrs. Russell Bryant, and the prospective groom's mother, Mrs. R.M. Hurt assisted the honoree in opening her gifts, Mrs. Johnny Ackinson, sister of the honoree, registered guests.

Mrs. Joe Griffin served the guests fresh lime punch and assorted cookies from a table covered with a white cloth. The table was centered with a five branch candelabra decorated with flowers and ribbons in the honoree's chosen colors of blue and white.

Hostesses were: Mrs. Harold Allison, Mrs. Francis Harold Gable, Mrs. Dick Howard, Mrs. Jack Young, Mrs. Herbert Griffith, Mrs. Harold King, Mrs. Bill Gable, Mrs. Dick Willman,

Mrs. Kenneth Hanks, Mrs. Irving St. Clair, Mrs. Clarence Jones, Mrs. Chester Embry, Mrs. Darrell Oliver and Mrs. Houston Hart.

Hostess gift was a card table with four chairs.

Miss Jones Honored With Party

Miss Bobby Jo Jones, bride elect of David Henry, was honored with a surprise party recently in the home of Mrs. Chester Yerby. A gift of lingerie was presented to the future bride. Those enjoying an evening of bridge were the honoree, her mother, Mrs. Bob Jones, Mrs. Joe Ferris, Mrs. S. I. Stockard, Mrs. Jim Small, Mrs. David Stovall, Mrs. Roy Wrinkle and Mrs. Charles Mayhugh.



MISS DEBORAH BRYANT, bride elect of Stephen Hurt

Miss Glover Weds McNeil

Miss Patricia Georgiana Glover became the bride of Daniel Morris McNeil in a double ring ceremony, June 20, at three p.m. Reverend J. Waid Griffin performed the ceremony in the First United Methodist Chapel of Muleshoe.

The bride is the daughter of Ralph M. Glover, Muleshoe, and the groom is the son of Mr. and Mrs. Robert McNeil, also of Muleshoe.

Miss Nelda Finley, Muleshoe, played the piano as Miss Brenda Jones, Needmore, sang "A Time For Us" and "More". Candles were lighted by Steve Glover and Mike Glover.

The bride was given in marriage by her father. She wore a floor length gown of off-white peau de soie with a white lace panel extending down the front of the gown. It featured lace bell sleeves and a stand-up collar. She wore a shoulder length veil of white illusion. Her bouquet was of orchids and daisies.

Maid of Honor was Miss Kay Wilhelm of Irving, Texas.

Bridesmaids were Miss Debbie Glover, sister of the bride, and Miss Pam Morphis of Muleshoe. They wore street length gowns of blue, hemmed stitched pique with bell sleeves of the same fabric. They each carried a nosegay of daisies.

Warren A. Givens, of Muleshoe, served the groom as best man. Groomsman were Bobby Ware, Wheeler, and Cecil Cunningham, Muleshoe. Steve Glover and Mike Glover, both of Muleshoe, seated the guests.

A reception was held in the First United Methodist Church Parlor following the ceremony. A table covered with white linen held a white memory candle surrounded by flowers and greenery complimented by a pair of white doves. The reception table, also featuring candles, was laid with a linen cloth and held the wedding cake and the punch.

For a wedding trip to Fort Worth, the bride chose a blue and white double knit dress with white accessories.

The bride is a 1970 graduate of Muleshoe High School and the groom is a 1969 graduate of Muleshoe High School. He is employed by Fry and Cox Brothers, Inc.

REHEARSAL

A rehearsal dinner was given by Mr. and Mrs. Robert McNeil June 19, at the Corral Restaurant in Muleshoe. A centerpiece of blue and white daisies complimented the table. All members of the wedding party attended. Other guests present were Mr. and Mrs. Jerry Swires, Susan, Justin, and Anna Jane of Canadian; and Mrs. Gene Kellin of El Paso.

Wheatheart Of The Nation To Be Named

PERRYTON -- Invitations have gone out to cities in the Golden Spread to send a contestant to the annual Wheatheart of the Nation beauty contest scheduled in Perryton on August 22, 1970 as a highlight of the annual Perryton Celebration.

The Wheatheart contest is one of the outstanding beauty pageants in the Southwest and the selection of the Wheatheart of the Nation has been a highlight of the Panhandle area since its beginning in 1947.

Any single girl 16 years or older, with a good reputation and character who is properly endorsed by a civic club or business firm is eligible for this beauty contest. Judging is based on beauty, personality, poise and figure. The 1970 Wheatheart of the Nation will receive a \$1000 college scholarship. The first runner-up will receive a \$500 college scholarship and the second runner-up will receive a \$250 college scholarship.

Entry deadline is August 1, 1970 and entries are to be sent to the Chamber of Commerce in Perryton, Texas.

Miss Cindy Saied of Wellington is the current Wheatheart of the Nation and has represented that nation's wheat industry at Toronto, Canada. She is the daughter of Mr. and Mrs. Mack Saied of Wellington and is a student at Texas Tech.

Homemakers Sell Cold Drinks

On July 3, during the sidewalk sale, the Muleshoe Young Homemakers will be selling cold drinks on Crow Chevrolet Car lot. They will be serving from one to six and will provide tables and chairs in the shade.

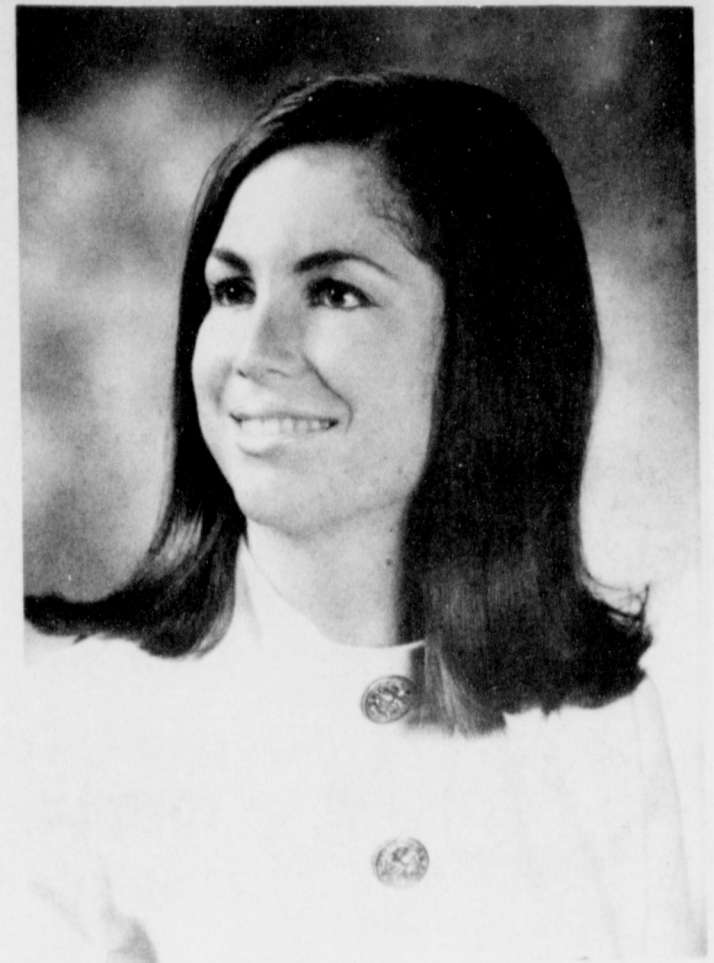

AUGUST WEDDING PLANNED . . . Mr. and Mrs. Percy Eldin Longwell of Hargill, Texas are announcing the engagement and approaching marriage of their daughter, Carol Ann, to Mr. Edwin Ray Cox, son of Mr. and Mrs. James A. Cox of Muleshoe. The couple is now attending Texas Tech University. They will be married August 8, at 8:30 p.m. in the First United Methodist Church, Raymondville, Texas.



TO WED . . . Mr. and Mrs. George Washington, 713 W. 7th, Muleshoe, announce the engagement and approaching marriage of their daughter, Lana Kay, to Chester C. Huff, son of Mr. and Mrs. H.O. Huff, Jr., of the Three Way Community. The bride elect is a 1970 graduate of Muleshoe High School. The prospective groom, a 1969 graduate of Three-Way High School, was valedictorian of his class. He attended South Plains College last year. The wedding will be held August 9 with Rev. D.C. DuBose officiating. The couple plans to attend South Plains College this fall.

Bridal Shower Honors Miss Melinda Gregg

Miss Melinda Gregg of Kauai, Hawaii, bride elect of Mike Hinkson of Lazbuddie was honored with a bridal shower, June 4, in the fellowship hall of the Lazbuddie United Methodist Church. The serving table was covered with a white lace cloth centered with an arrangement of pastel hibiscus, the floral emblem of Hawaii. The honoree was assisted in opening her gifts by her mother from Hawaii and her fiancé's mother. The hostess gift was a gold electric mixer. Hostesses for the occasion were: Mrs. Demp Foster, Mrs. J. Don Galloway, Mrs. Bill Hunt, Mrs. Fred Burch, Mrs. Jimmie Seaton, Mrs. Laraine Galloway, Mrs. Wyle Bullock, Mrs. Ronald Elliott, Mrs. John L. Seaton, Mrs. R.B. Seaton, Mrs. Bob Jones, Mrs. Clarence R. Mason, Mrs. J.B. Jennings, Mrs. Conrad Nelson and Mrs. Ralph Broyles.



LAY-AWAY BLANKETS

Now and Save at SALE PRICES

Anthony's big Annual Blanket Lay-Away Sale . . . a money saving event you'll not want to miss. Fine quality select blankets from famous Chatham Mills and Beacon Mills at special low prices. A small down payment puts your blanket in lay-away.

FIBERWOVEN
It's warmer. It's loftier. It's stronger. It shrinks less. It lasts longer. It outperforms any ordinary blanket you ever knew.



ANTHONY'S
2 YEAR IMMEDIATE
REPLACEMENT GUARANTEE

"Luxury Double" FIBERWOVEN[®]
SOLID COLOR. Compare at \$7

Rich, deep napped blanket of 60% rayon, 30% polyester, 10% acrylic. Six inch nylon binding. Pink, blue, beige, gold, moss green. 72"x90" size. You'll want more than one.

4.94

"Giant King" FIBERWOVEN[®]
SIZE 108"x90". Compare at \$10

Beautiful 5" nylon binding on all four sides—What an idea for a gift! 60% rayon, 30% polyester, 10% acrylic. Pink, blue, gold or green.

7.44

"Floral Mist" FIBERWOVEN[®]
PRINTED FLORAL. Compare at \$8

A lovely soft tone Floral printed blanket on Lilac or Gold. Six inch nylon binding. Made lovely for you of 50% polyester/50% rayon. 72"x90" size. Come and see.

5.94

72" x 90 "Fantasy" Fiberwoven[®] Blanket
BEAUTIFUL BOLD PRINT. REG. 6.99

5.94



Bright colored bold printed blanket, 6" nylon binding to contrast in Gold and Blue. 50% polyester and 50% rayon. Loves to be suded. Enjoy the long lasting beauty and warmth of this fine blanket at extra savings to you from Anthony's.

72x90 "Patchwork" Fiberwoven[®] Blanket
Soft Tone Print.

Compare at \$8.50 **5.94**



Delightful and gay "Patchwork" design. Grand idea for a warm, friendly invitation to restful sleep. Gives decorator touch to any decor. Lovely 6" nylon binding. 50% polyester, 50% rayon.

72x90 "Honeycomb" Thermal Blanket
Fancy Check.

Compare At \$6 **4.94**



Fancy small check thermal blanket edged with nylon binding six inches wide. 55% rayon, 45% polyester gives light weight warmth, lasting beauty in colors of gold, hot pink, green, blue.

ELECTRIC BLANKET
Compare at \$16

FULL SIZE \$13.64
SINGLE CONTROL

DUAL CONTROL \$15.64

MULTI-STRIP FANCY THERMAL
Compare at \$4.50 **3.64**

Long lasting beauty and warmth. Deep perma-napped to reduce shedding and pilling in a blend of 55% rayon, 45% polyester. Colors: Blue, Lilac, Green, Pink. 72"x90" size.



Top 'em with MRS BAIRD'S BUNS



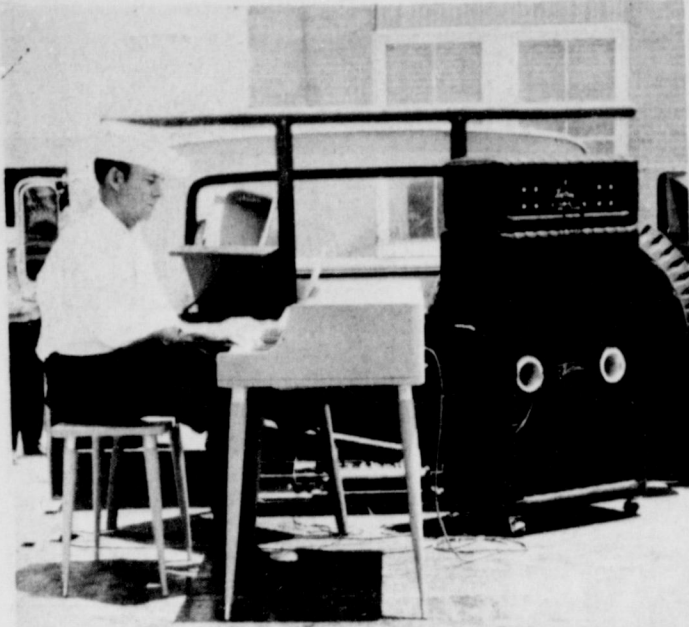

EUGENE BUHRMAN AND HIS ELECTRIC PIANO—Special entertainment preceding the drawing last Saturday for Dad's Camping Trailer was provided by Eugene Buhrman at the electric piano. Buhrman was winner last year when Dad's Fishing Wagon was presented by the Businessmen's Activities Committee of the Muleshoe Chamber of Commerce.

Teacher Raises Among Changes

AUSTIN -- Texas public school teachers--those on the state minimum salary schedule--will receive pay raises averaging about \$1,050 per year in 1970-71.

Students will go to school--and teachers will teach--an extra five days (180 days instead of 175). In addition, teachers will be on duty for 10 more days of non-teaching work during the year, and will be paid on a 10-months basis, instead of nine.

These changes in the school year and the basis for figuring teacher pay result from amendments to the minimum foundation program law passed in

South Plains Fair Plans Underway

LUBBOCK -- Premiums totaling a record \$38,892.50 are being offered to exhibitors during the 53rd annual Panhandle South Plains Fair here Sept. 28-Oct. 3, officials announced today.

The announcement coincided with the start of distribution of the 1970 fair catalog, which has been placed in the mail to potential exhibitors, show superintendents and officials.

Sporting a color shot of a typical Lubbock fair scene on the front cover and a center-fold layout on an all-star variety show, the catalog lists the following offered premiums:

- \$1,668.50 for the Agriculture Department, junior and individual exhibits, educational exhibits and agricultural mechanics.
- \$10,376 for the open dairy cattle show.
- \$4,392 for the open swine show.
- \$3,375 for the junior livestock show.
- \$3,240 for the Appaloosa and Quarter Horse shows.
- \$2,000 for the state's largest one-day rabbit show.
- \$3,996 for the Women's Department.

In addition, \$1,000 in cash awards is offered to units participating in the annual Parade of Bands, \$400 for the Fiddlers Contest plus another \$500 for miscellaneous awards.

Along with a number of special features and new attractions, fair officials have arranged an all-star variety show to headline the Fair Park Coliseum card.

On Sept. 28-29, The Ray Stevens Show, singer Gloria Loring plus Jack Blanchard and Misty Morgan will share the spotlight. The Charley Pride Show, with country singer Johnny Duncan and ventriloquist Alex Houston and Elmer, will take over Sept. 30-Oct. 1, and rounding out the weeklong run will be the Porter Wagoner show, with Dolly Parton, Speck Rhodes and the Wagonmasters, plus JoAnn Castle, who starred on the Lawrence Welk television show for more than a decade. They'll be on stage Oct. 2-3.

Ticket prices remained unchanged at \$2, \$3 and \$4, but show times have been changed to 5:30 p.m. and 8:30 p.m. daily throughout the weeklong engagement. All seats are reserved.

Advance orders will be accepted by the fair association. Mail order requests should be addressed to the fair at P. O. Box 208, Lubbock.

Other special features are being arranged for the 1970 exposition, expected to draw nearly 300,000 persons in the six-day run.

Under the minimum program, a beginning bachelor's degree teacher in 1969-70 was paid \$593 per month for nine months, or \$5,337 for the year.

In 1970-71, a beginning bachelor's degree teacher will receive \$600 per month for 10 months, or \$6,000 for the year.

Many Texas school systems pay their teachers more than the state-required minimum salaries.

Texas was ranked 38th among states in average teacher pay in 1969-70. The 1970 raises and a long-range improvement plan are expected to move Texas up to a more favorable position among states in the years ahead.

The new law puts into effect in 1971-72 a continuing compensation plan which will give Texas teachers an additional five percent raise each year and cost-of-living raises in 1974 and 1978. It will allow all Texas teachers to reach the top of the pay schedule--\$11,040 for bachelor's degree, and \$12,040 for master's degree teachers--within 10 years of service.

The new law has left many people--teachers as well as school patrons--with questions about its work and pay aspects. The State Board of Education has attempted to answer such questions by drafting an official definition of the 180-day school term and service requirements for teachers in 1970-71 and future years.

Basically, the state board says that beginning on September 1, 1970:

--Texas public schools will have 180 days of actual classroom instruction, (where teachers and students are together in learning situations) instead of the 175 days previously required under foundation program law. (Some schools had already been operating programs longer than the minimum.)

--Most Texas teachers will be paid on a 10-month basis. (Vocational and special education teachers may be paid for 10, 11, or 12 months.)

--In addition to the 180 days of classroom instruction, teachers and other personnel previously authorized for less than 10 months under the foundation program shall be required to be on duty for an additional 10 days, making a total of 190 days, exclusive of holidays approved by the local board of trustees.

--School districts may employ teachers for more than the specified 190 days, but if they do their salaries for work beyond the 190 days must be paid wholly from local funds rather than foundation program funds.

WAR COST FOR 1971
Charles L. Schultze, a former Director of the Bureau of the Budget, has estimated that the war in Vietnam would cost the United States \$12-billion to \$13-billion in the 1971 fiscal year beginning July 1.

BIBLE VERSE
"Behold, I stand at the door and knock; if any man hear my voice and open the door, I will come in to him, and will sup with him, and he with me."

1. Who was the author of the above invitation?
2. Of whom was he speaking?
3. Where was the author at the time of its writing?
4. Where may this verse be found?
Answers To Bible Verse
1. The Apostle John.
2. Jesus.
3. A prisoner on the Isle of Patmos.
4. Revelation 3:30.

Summertime FOOD SAVINGS

SANTA ROSA CALIFORNIA
PLUMS
Lb. **29¢**

MEXICO SMALL VINE RIPE
TOMATOES
Lb. **25¢**

RED CARDINAL CALIFORNIA
GRAPES Lb. **39¢**
CALIFORNIA GREEN
BELL PEPPERS Lb. **29¢**

New! Roast & Blend
Maryland Club Coffee
COFFEE
MARYLAND CLUB ALL GRINDS
1 Lb. TIN **89¢**

COCA-COLA
6 BTL. CTN. KING SIZE PLUS DEPOSIT **39¢**

FRESH FRYER SALE

USDA GRADE A FRESH DRESSED WHOLE **29¢**

RANCH STEAK
SWIFT'S PREMIUM PROTEN BEEF Lb. **69¢**

CLUB STEAK
SWIFT'S PREMIUM PROTEN BEEF Lb. **98¢**

ROUND STEAK \$1.19
SWIFT'S PREMIUM PROTEN BEEF Lb.

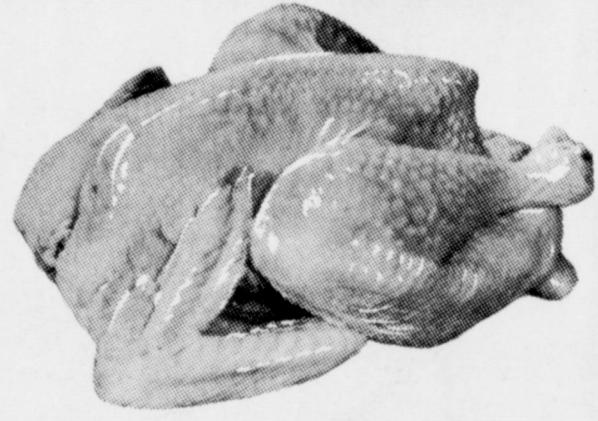

BACON
PEYTON'S FIRST GRADE PREMIUM Lb. **79¢**



BORDEN'S
LIME SHERBERT
1 Qt. CARTON **29¢**

JUNE IS DAIRY MONTH

1/2 GAL. CTN. BORDEN'S ASST. FLAVORS
ICE CREAM **69¢**

1/2 GAL. CTN. BORDEN'S
BUTTERMILK **49¢**

1/2 GAL. CTN. BORDEN'S
FRUIT DRINK 3 FOR \$1

24 OZ. CN. BORDEN'S
COTTAGE CHEESE **49¢**

8 OZ. CTN. BORDEN'S ALL FLAVORS
YOGURT 2 FOR **49¢**

FILL YOUR FREEZER

- 10 Oz. Pkg. Keith's **MIXED VEGETABLES** EA. 19¢
- Banquet Your Choice **T.V. DINNERS** EA. 45¢
- Banquet Family Size **CREAM PIES** EA. 25¢
- 8 Oz. Pkg. Keith's **FISH STICKS** EA. 29¢

LONGHORN **CHEESE** **79¢**
WISCONSIN STATE BRAND Lb.

- 12 Oz. Box Sunshine **VANILLA WAFERS** 39¢
- 1/2 Gal. **PUREX BLEACH** 35¢
- Giant Size Box **PUNCH DETERGENT** 75¢
- Bath Size Bar Phase III **HAND SOAP** 2 BARS 45¢
- 25 Lb. Bag **GLADIOLA FLOUR** \$1.99
- 2 Roll Pkg. Aurora **BATHROOM TISSUE** 29¢
- 3 Lb. Tin Swift's Jewel **SHORTENING** 69¢
- 16 Oz. Can Hreshey's **SYRUP** 19¢
- 26 Oz. Bottle Heinz **BAR-B-Q SAUCE** 59¢
- 18 Oz. Glass Bama Pineapple **PRESERVES** 49¢
- 46 Oz. Can Welchade **GRAPE DRINK** 39¢
- #300 Can Hunt's Bartlett Halves **PEARS** 3 for \$1
- 8 Oz. Box Kellogg's **DANISH GO-ROUNDS** 39¢

GUNN BROS. STAMPS DOUBLE EVERY WEDNESDAY

White's CASHWAY
We Reserve The Right To Limit Quantities

Listen to MULETRAIN over KMUL 10:15 a.m. Sponsored by WHITE'S CASHWAY

Poynor's White Store's

**SUPER 2nd WEEK
DUPER
REMOVAL SALE**

Immediate Free Delivery!

SAVE NOW!

EVERYONE, BUT EVERYONE SAVES MONEY! AT Poynor's White's BIG REMOVAL SALE

Credit Terms Available!



No...we are not moving from Muleshoe. We are moving to our new location soon - On North Main - to better serve our customers...bigger and better quarters. Take advantage of this gigantic sale.

We want to clear out our large stock of merchandise before making this move.

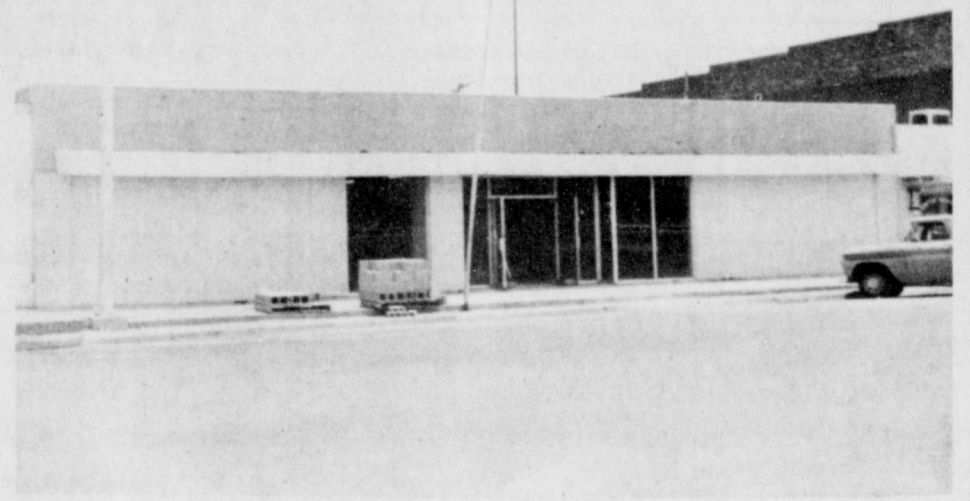

SOFAS

- *2 PIECE EARLY AMERICAN LIVING ROOM SUITE Gold/Green Tweed REG. \$445.....\$338
- *4 PIECE MODERN LIVING ROOM SUITE SOFA 2 CHAIRS & OTTOMAN REG. \$545.....\$379
- *2 PIECE EARLY AMERICAN LIVING ROOM SUITE Avocado Tweed REG. \$340.....\$248
- *SPANISH SOFA BY KROEHLER Red Velvet REG. \$380.....\$278
- *EARLY AMERICAN SOFA Quilted Floral REG. \$259.95.....\$182
- *2 PIECE EARLY AMERICAN SUITE All Vinyl REG. \$599.95.....\$376
- *EARLY AMERICAN SOFA Floral REG. \$219.95.....\$155
- *3 PIECE LIVING ROOM SUITE -SOFA, SWIVEL CHAIR, RECLINER Green Vinyl REG. \$229.95.....\$168
- *2 PIECE SOFA BED SUITE Vinyl, Brown REG. \$299.95.....\$178
- *2 PIECE SOFA BED SUITE Vinyl 1 - Gold, 1 - Black.....\$127

HIDE-A-BEDS

- *EARLY AMERICAN SLEEPER SOFA Quilted Floral REG. \$299.95.....\$168
- *SPANISH QUEEN SIZE SLEEPER SOFA, Gold Tweed REG. \$359.95.....\$276
- *EARLY AMERICAN SLEEPER SOFA, All Vinyl REG. \$299.95.....\$219

LIVING ROOM SUITES

- *EARLY AMERICAN LOVE SEAT 100% Nylon Floral REG. \$299.95.....\$168
- *2 SPANISH 3 PC. LIVINGROOM SUITE, KROEHLER Quilted Scotchgard Velvet, Gold or Avocado REG. \$600.....\$448
- *SPANISH 2 PC. LIVINGROOM SUITE, KROEHLER, SOFA & CHAIR, Red/Green Scotchgard REG. \$396.....\$248

DINETTE SUITES

- *7 PC. MAPLE DINETTE Slightly Damaged REG. \$199.95.....\$118
- *9 PC. DINETTE BY VIRTUE Walnut with Gold Chairs REG. \$229.95.....\$168
- *7 PC. DINETTE BY VIRTUE Pecan / Avocado Chairs REG. \$169.95.....\$126
- *7 PC. DINETTE BY VIRTUE Burl Inlay Table / Velvet Chairs REG. \$179.95.....\$135
- *2 MAPLE BAR STOOLS Mismatched, Slightly Damaged REG. \$14.95.....\$4
- *ASSORTMENT OF ODD DINETTE CHAIRS Values to \$30.95.....\$11

CHAIRS

- *EARLY AMERICAN CLUB CHAIR Naugahyde Cover Kroehler REG. \$129.95.....\$67
- *SPANISH ROCKER Bright Red REG. \$159.95.....\$89
- *2 TRADITIONAL CLUB CHAIRS KROEHLER Beautiful Green REG. \$109.95.....\$76
- *CLUB CHAIR, KROEHLER Black Vinyl REG. \$109.95.....\$48

RECLINERS

- *KING SIZE RECLINER Black Vinyl REG. \$115.....\$87
- *GOLD, GREEN, or BLACK VINYL RECLINER REG. \$74.95.....\$57
- *SPANISH RECLINER / ROCKER Black Naugahyde REG. \$199.95.....\$147
- *BLACK SPANISH RECLINER REG. \$189.95.....\$143

- CAMPING SET SHOVEL, AXE, & TREESAW REG. \$9.98...\$5.88
- COMBINATION VOLLEYBALL & BADMITON SET INCLUDES: 4 RACKETS, VOLLEYBALL, 2 SHUTTLECOCK NET & PADDLES REG. \$9.98...\$5.88
- BRIGGS-STRACTION-2HP. LAWN EDGER REG. \$74.95...\$49.95
- LARGEST SELECTION OF 8 TRACK TAPES IN TOWN \$4.99 ea.

- GOLF CLUBS Autographed by Doug Sanders; True Temper Step Down Steel Shaft Composition Grips, Deep Scored Face For Better Ball Control IRONS.....\$3.99
- WOODS.....\$5.88

- GOOD SELECTION OF ALL NEW MATTEL'S TOYS 20% OFF

- VINYL FLOOR MATS FOR CARS REG. \$4.98...\$3.66

- TRACK WARM UP SUIT PANTS & JERSEY.....99¢

- CHARCOAL GRILL W / HOOD, MOTOR & SPIT REG. \$16.98...\$9.99

- *18 oz. TARPAULINS Triple Sewed Seams Double Sewed Hems Rust Proof Grommets 6' x 8' REG. \$6.95...\$5.83
- 8' x 10' REG. \$10.95...\$9.88
- 10' x 12' REG. \$14.95...\$12.88

- SPORTING GOODS

- *THE BEST SELECTION OF BOYS & GIRLS BICYCLES 20% OFF

FOLDING BAR - B - Q GRILL 24 In. Reg. \$9.98 \$7.99

YES, DEAR... EVERYONE, BUT EVERYONE SAVES MONEY! AT Poynor's White's BIG REMOVAL SALE



SAVES MONEY!

BEDROOM SUITES

- *3 PC. SOLID ROCK MAPLE Triple Dresser & Mirror, Spindle Bed, & Night Stand, BALLMAN-CUMMINGS REG. \$368.....\$276
- *3 PC. SPANISH / MEDITERRANEAN SOLID OAK Triple Dresser & Mirror, Panel Bed, OWOSSO REG. \$404.....\$298
- *2 PC. MEDITERRANEAN SUITE, AYERS Triple Dresser & Mirror, Panel Headboard REG. \$315.....\$237
- *2 PC. MEDITERRANEAN SUITE Triple Dresser & Mirror & Headboard REG. \$220.....\$165
- *2 PC. MAPLE SUITE Double Dresser & Bed REG. \$180.....\$133
- *2 PC. SOLID OAK SUITE Double Dresser & Bed REG. \$185.....\$138
- *ODD MEDITERRANEAN 4 DRAWER CHEST REG. \$119.95.....\$69
- *7 DRAWER MAPLE CHEST REG. \$88.....\$53
- *MAPLE BUNK BEDS Less Mattresses.....\$44

COLOR TV'S

- *23" SPANISH CABINET REG. \$600.....\$497
- *23" MAPLE CABINET REG. \$580.....\$483
- *18" TABLE MODEL REG. \$400.....\$329
- *20" CONSOLE WALNUT CABINET REG. \$580.....\$445

FREEZERS

- *16 Cu. Ft. FROST FREE UPRIGHT REG. \$330.....\$258
- *15.5 Cu. Ft. UPRIGHT REG. \$280.....\$228
- *23 Cu. Ft. UPRIGHT REG. \$330.....\$258
- *19 Cu. Ft. CHEST REG. \$290.....\$228
- *15 Cu. Ft. CHEST REG. \$250.....\$198

REFRIGERATORS

- *14 Cu. Ft. DOUBLE DOOR REG. \$300.....\$238
- *14 Cu. Ft. DOUBLE DOOR FROST FREE REG. \$350.....\$278
- *14 Cu. Ft. DOUBLE DOOR FROST FREE Avocado REG. \$355.....\$283
- *14 Cu. Ft. REG. \$250.....\$188
- *10 Cu. Ft. Reg. \$220.....\$168

DESKS

- *MAPLE DESK Slightly Damaged REG. \$69.99...\$44
- *MAPLE CORNER DESK REG. \$34.95...\$19

RANGES

- *36" ELECTRIC White, All Automatic REG. \$260....\$199
- *30" ELECTRIC Coppertone, All Automatic REG. \$270....\$208
- *36" GAS DELUXE White, Coppertone, or Avocado REG. \$250....\$198
- *20" GAS APARTMENT RANGE REG. \$139.95...\$114
- *30" GAS Self-Cleaning Oven Gallery Model Reg. \$400....\$338

WASHERS & DRYERS

- *ALL TEMP. DRYERS REG. \$180...\$138
- *8 Cu. Ft. DRYER REG. \$160....\$129
- *18" 2 SPEED AUTOMATIC WASHER REG. \$290....\$222
- *18" 3 SPEED ALL FEATURES REG. \$320...\$239

SPORTING GOODS

- *WINCHESTER CANADIAN CENTENNIAL RIFLES 30-30 CAL. REG. \$119.95...\$89.95
- *ALL REMINGTON & WINCHESTER RIFLES & SHOT GUN SOLD AT DEALER COST
- *WINCHESTER MODEL 1400 MKII AUTO. SHOTGUN - VENT BBL.....\$105.95
- *ALL CALIBERS OF AMMUNITION DEALER COST!

- SPORTING GOODS *4-ONLY-COLEMAN LANTERNS REG. \$14.95...\$9.88
- *ALL FISHING SUPPLIES 20% OFF

WANT ADS WORK WONDERS

WANT ADS PH. 272-4536

CLASSIFIED RATES OPEN RATES

First insertion, per word- 7¢
Second and additional insertions-5¢

NATIONAL RATES

First insertion per word- 9¢
Second and additional insertions- 6¢
Minimum charge- 75¢

Card on Thanks - 1.50 Double rate for blind ads

Classified Display- 95¢ per col. inch

\$1.05 col. inch for reverses

DEADLINE FOR INSERTION

Thursday's Muleshoe Journal- Noon Tuesday
Sunday's Bailey County Journal- Noon Friday

The Journals reserve the right to classify, revise or reject any classified ad.

Check advertisement and report any error immediately. Journals are not responsible for error after ad has already run once.

Masonic Lodge
1237 AF AAM
meets the second Tuesday of each month
practice night each Thursday
Glen Lust W.M.
Elbert Nowell, Sec.

Muleshoe Oddfellows
Lodge No. 58
meets each Thursday 7:30 p.m.
H.H. Snow, Noble Grand

Jaycoos
25 years in Bailey County
210 South 1st,
8-46s-tfc

Lions Club
meets each Wednesday, 12 Noon
FELLOWSHIP HALL Methodist Church
Buck Johnson, President

VFW
Walter A. Moeller
Post # 8570
8:30 p.m.
2nd & 4th Streets
Old Primitive Skating Rink
Jimmie Crawford, Commander

Muleshoe Rotary Club
meets every Tuesday at 12:00
FELLOWSHIP HALL
Methodist Church
E. T. Ford, President

3. HELP WANTED
WANTED: Hair stylist Mau Street Beauty Shop, Phone 272-3448, 3-35s-tfc

WANTED: MILL FOREMAN with mechanical background. Would consider mature training. Must be able to manage people. Good opportunities for advancement. Fringe benefits. Write Box 449 Muleshoe, Texas, 3-23t-tfc

Experience Farm and Ranch hand. One that knows farming machines. Will furnish living quarters and transportation. Call Randy Johnson, 272-3056, 3-9s-tfc

4. HOUSES FOR RENT
FOR SALE OR RENT: House, Call W.R. Byers, 272-3697, 4-19s-tfc

FOR RENT: one bdrm, furnished house, Ph. 272-4932, 4-22s-tfc

5. APTS. FOR RENT
FOR RENT: 2 bedroom apartment, furnished, Bills paid. Call Dee Clements 272-4337, 5-13t-tfc

APARTMENTS FOR RENT: Phone 272-3697, 5-19s-tfc

FOR RENT: Furnished apartments, Bills paid, Layne apartments 524 S. First, 5-6s-tfc

FOR RENT: Furnished apartments large or small, Traylor space, Brisco Apartments, Phone 3465 5-34t-tfc

FOR RENT: Furnished Apartment for rent, 808 South First, Telephone 272-4465, 5-22s-4tc

6. ROOMS FOR RENT

FOR RENT: bedrooms 410 West 2nd 6-34s-tfc

8. REAL ESTATE FOR SALE

KREBBS REAL ESTATE
25 years in Bailey County
210 South 1st,
8-46s-tfc

FOR SALE: OLDER three bedroom house, well located to all schools. Small down payment, less than \$75.00 monthly, Phone 4452, 8-26t-tfc

9. AUTOMOBILES FOR SALE

NEW 1970 PICKUP LADD PONTIAC

10. FARM EQUIP. FOR SALE

FOR SALE: Special prices on all sizes of good used aluminum pipe, hydrants, valves, tees, etc. We also have new ALCOA aluminum pipe and a wheel-move sprinkler system. Before you buy see STATE LINE IRRIGATION - LITTLEFIELD - MULESHOE, 10-9t-tfc

FOR SALE: 1 quarter mile used wheel move irrigation system. Very good condition \$2,600. Boss Irrigation, Lubbock, Texas, Box 5695 -- 79417, Phone 806-765-5559, 10-25s-2tc

11. FOR SALE OR TRADE

REPAIR SALES AND SERVICE Box 232 Ph. 482-9017, Texaco, 88135, 11-24s-tfc-s

FOR SALE: 3 and 4 inch sprinkler pipe. See Otis Blaylock after 5:30, Ph. 272-4125, 11-23s-tfc

WANTED TO BUY: 500 cows and calves, Hereford, Charolais, or Angus, Will take small bunches, Write Randy Johnson, Box 610 or phone 272-3056, 11-25t-tfc

CONSOLE SPINET PIANO: Will sacrifice to responsible party in this area. Cash or terms. Write Credit Manager, Tallman Piano Stores, Inc. Salem Oregon, 97308 11-26t-2tp

12. HOUSEHOLD GOODS

MARY CARTER PRINTS, EXTRA good used furniture, New furniture and used appliances. Show cases-gun cases, Roll top desks- unfinished furniture, DUNAGANS FURNITURE AND UPHOLSTERY 101 Pile St, Phone 762-0892- Clovis, N.M. 12-15t-tfc

Millions of rugs have been cleaned with BLUE LUSTRE, It's America's finest. Rent electric shampooer \$1 Perry's 128 Main, 12-2s-1tc

LEGAL NOTICE

THE STATE OF TEXAS
TO: N. E. Halford; R. O. Awbrey and wife, Bertha Awbrey; Robert J. Holloway and wife, Aleene R. Holloway; Mrs. Eliza Davis; Frank Strong; Arthur Tucker; Charles W. Pierce; F.M. Short; Vernon Blocher; Sally May Blocher Sinclair; and the unknown heirs, devisees and legal representatives of Joshua Blocher, and should any of said Defendants be married, then of their unknown wives or husbands, and should any of them be deceased, then of their unknown heirs, devisees or legal representatives, and all of the unknown heirs or claimants in or to the hereinafter described land, Defendants, Greeting:

You are hereby commanded to appear by filing a written answer to the Plaintiff's Petition at or before ten o'clock a.m. of the first Monday after the expiration of forty-two days from the date of the issuance of this citation, same being Monday, the 27th day of July, 1970, at or before ten o'clock a.m., before the Honorable District Court of Bailey County, Texas, at the Court House of said County in Muleshoe, Texas.

Said Plaintiff's Petition was filed in said court on the 12th day of June, A.D. 1970, in this cause, numbered 3293 on the docket of said court, and styled, V.T. TANNER, Plaintiff,

vs
LINA BLOCHER BRINDLOW, ET AL, Defendants.

The names of the parties to the cause are as follows: V.T. Tanner is Plaintiff, and Lina Blocher Brindlow, a feme sole; W.H. Rutherford; Darrell Pattie and wife, Mae Pattie; C. W. Freeman and wife, Wilma Jean Freeman; Russell Bearden (same person as W.R. Bearden) and wife, Anna Mae Bearden; N.E. Halford; R.O. Awbrey and wife, Bertha Awbrey; Robert J. Holloway and wife, Aleene R. Holloway; Mrs. Eliza Davis; Frank Strong; Arthur Tucker; Charles W. Pierce; F.M. Short; Vernon Blocher; Sally May Blocher Sinclair; and the unknown heirs, devisees and legal representatives of Joshua Blocher, and should any of said Defendants be married, then their unknown wives or husbands.

Brace yourself for a thrill the first time you use BLUE LUSTRE to clean rugs. Rent electric shampooer \$1. Higginbotham-Bartlett, 215 Main, 12-50s-1tc

TAKE OVER PAYMENTS: 1968 Model Singer Sewing machine in Walnut console. Will zig zag, blind hem, fancy patterns etc. Assume three payments at \$7.96. Will discount for cash. Write Credit Manager 1114 19th St, Lubbock, Tex. 15-7s-tfc

15. MISCELLANEOUS

ESTATE SALE: Furniture, Appliances everything, Friday and Saturday June 26, and 27 801 West 3rd Street 15-26t-1tp

WILL DO SEWING: Specializing in sewing girls school clothes. Trained and experienced, reasonable prices for excellent work. Call Oklahoma Lane 825-2658, 15-25t-4tc

HELP WANTED: Need a married man 18 yrs. or older who is willing and capable of being trained to handle our cutting department. Good salary. Apply at Marions of Muleshoe, 220 E. Ave. B, 3-25s-4tc

Seritoga Travel Trailer: For Sale, 24 ft. fully equipped \$950. Redwine Trailer Park, See J. Stewart, 15-21t-1tp

16. LIVESTOCK

NEED, LIGHT CALVES? Stocker cows, feeders? Call Ted Haberer 257-2113 Earth, Texas, 11-37t-tfc

WYLE M. SIDNEY DELL
BULLOCK'S ANTIQUES
AUTHENTIC
4 MILE SOUTH OF EAST OF LAZEBUDIE
By Appointment Please
ROUTE 1, BOX 32 MULESHOE, TEXAS 79017 PHONE: A.C. 866-2222

bands, and should any of them be deceased, then their unknown heirs, devisees or legal representatives, and all of the unknown owners or claimants in or to the hereinafter described land, are Defendants. A brief statement of the nature of this suit is as follows, to-wit:

Suit in trespass to try title, Plaintiff alleging that on or about the first day of May, A.D. 1970, he was lawfully seized and possessed of:

Lots 57, 58, 59 and 60, in Block 5;

Lots 61, 62, 63, 64, 65, 66, 67, 68, 69, 70, 71, and 72, in Block 6;

Lots 73, 74, 75, 76, 77, 78 and 79, in Block 7; all on Berry Street;

Lots 3, 4 and 6, in Block 1, on East Blocher Street;

Lots 61, 63, 65, 67, 69 and 71, on Peach Street;

Lots 61 thru 72, both inclusive, on Plum Street (being known as South part of school land);

Lots 27, 29, 31, 33, and 35, in Block 3, on Pear Street;

Fraction of Block 2, Prune and Pear Streets;

Lots 20, 22 and 24, in Block 2;

Lots 38, 40, 42, 44, 46 and 48, in Block 4;

Lots 37, 39, 41, 43, 45 and 47, in Block 4; all on Plum Street;

Lots 38, 40, 42, 44, 46 and 48, in Block 4, Prune Street;

Lot 5, in Block 1, West Blocher Street;

Lot 6, in Block 1, On West Blocher Street;

Lots 45 and 47, in Block 4, Apple Street;

Lots 40, 42, 44 and 46, in Block 4, Cheery Street;

Lots 14, 16, 18, in Block 2 Plum Street;

Lots 26, 28, 30, 32, 34 and 36, in Block 3, Plum Street;

Lots 37, 39, 41, 43, 45 and 47, in Block 4, Pear Street;

Lot 38, in Block 4, Cheery Street;

Lots 57, 58, 59 and 60, in Block 5, Cheery Street;

Lots 74, 76, 78 and 80, in Block 7, Prune Street;

Lot 52, in Block 5, Cheery Street;

Lot 75, in Block 7, Cheery Street;

Lot 55, in Block 5, Pear Street;

4 acres out of Garden Block 1;

A tract of land out of the Northeast quarter (NE1/4) of Section 20, Block "X," W.D. & F.W. Johnson Subdivision of Bailey County, Texas, out of Garden Block 2 and a part of Lots 14, 15, 16, 17, 18 and 19, of Block 2, West Blocher Street, in the Town of Progress, Bailey County, Texas, described by metes and bonds, as follows:

BEGINNING at the Southwest corner of the Northeast quarter (NE1/4) of Section 20, Block "X," same being the Southwest corner of Garden Block 2, for the Southwest corner of this tract;

THENCE South 89 deg 08 min East with the South line of Northeast quarter (NE1/4) of Section 20, a distance of 1003.7 feet to a point for the Southeast corner of this tract in the West line of a 50-foot street;

THENCE North 0 deg 48 min East, along the West line of a 50-foot street, a distance of 550.6 feet to a point for corner in the Southwesterly line of a 20-foot alley as shown on plat of Town of Progress;

THENCE North 54 deg West along the Southwesterly line of alley, 700 feet to a 3/8" steel rod set for corner;

THENCE North 36 deg East at 20 feet pass the Southeast corner of Lot 14, in all a distance of 70 feet to a point in the Southwesterly ROW line of U. S. Highway 84p

THENCE North 54 deg West along the Southwesterly ROW line of U.S. Highway 84, 300 feet to a 3/8" steel rod set for corner of this tract;

THENCE South 36 deg West, a distance of 50 feet to a 3/8" steel rod set for corner, same being the Southeast corner of Lot 20 and Southwesterly cor-

ner of Lot 19;
THENCE South 0 deg 48 min West, at 24.47 feet across the Southwesterly line of a 20-foot alley, in all a distance of 240 feet to a 3/8" steel rod set for corner;

THENCE North 89 deg 12 min West, a distance of 197 feet to a 3/8" steel rod set for corner in the West line of the Northeast quarter (NE1/4) of Section 20, Block "X,";

THENCE South 0 deg 53 min West, along the West line of Northeast quarter (NE1/4) of Section 20, a distance of 901.9 feet to the place of beginning, containing 19.99 acres of land, more or less, 0.795 acre of which is out of parts of Lots 14 through 19, inclusive, and out of alley adjacent thereto, together with all of the oil, gas and other minerals in and under and that may be produced from said land,

and that on said date Defendants unlawfully entered thereon and ejected Plaintiff therefrom and withhold possession from him, to his damage in the sum of \$5,000.00, and that the annual reasonable rental value of said property is \$5,000.00.

Plaintiff further pleads and invokes the 5- and 10-year Statutes of Limitations as same apply to land titles in the State of Texas,

as is more fully shown by Plaintiff's Petition on file in this suit.

If this citation is not served within ninety days after the date of its issuance, it shall be returned unserved.

The officer executing this process shall promptly execute the same according to law, and

make due return as the law directs.

Issued and given under my hand and the seal of said Court, at office in Muleshoe, Texas, this 12 day of June, A.D. 1970.

ATTEST: (s) Nelda Merriott, Clerk, District Court, Bailey County, Texas, 25t-4tc

LEGAL NOTICE
NOTICE OF PUBLIC HEARING BY THE TAX BOARD OF EQUALIZATION OF THE THREE WAY INDEPENDENT SCHOOL DISTRICT

Three Way Independent School District will hold Public Hearings relating to Equalization for Tax purposes of all properties situated within the taxing jurisdiction of the Three Way Independent School District, July 11, 1970 from 9:00 a.m. to 4:00 p.m. at the school building, Maple, Texas. All persons owning property, real or personal, within the district, having business before said Board shall contact the secretary of the Equalization Board, Box 87, Maple, Texas prior to the above date for said hearings.

L.E. Warren Secretary
Three Way IDS
Equalization Board
26t-1tc

CARD OF THANKS
We wish to Thank each and every one for visits, cards and your prayers for W.W. Evins while in the hospital. He is now in the Rest home in Amherst, drop by to see him when you can.
Mrs. W.W. Evins and family
26t-1tc

CARD OF THANKS
We wish to Thank each and every one for visits, cards and your prayers for W.W. Evins while in the hospital. He is now in the Rest home in Amherst, drop by to see him when you can.
Mrs. W.W. Evins and family
26t-1tc

CARD OF THANKS
We wish to Thank each and every one for visits, cards and your prayers for W.W. Evins while in the hospital. He is now in the Rest home in Amherst, drop by to see him when you can.
Mrs. W.W. Evins and family
26t-1tc

CARD OF THANKS
We wish to Thank each and every one for visits, cards and your prayers for W.W. Evins while in the hospital. He is now in the Rest home in Amherst, drop by to see him when you can.
Mrs. W.W. Evins and family
26t-1tc

CARD OF THANKS
We wish to Thank each and every one for visits, cards and your prayers for W.W. Evins while in the hospital. He is now in the Rest home in Amherst, drop by to see him when you can.
Mrs. W.W. Evins and family
26t-1tc

CARD OF THANKS
We wish to Thank each and every one for visits, cards and your prayers for W.W. Evins while in the hospital. He is now in the Rest home in Amherst, drop by to see him when you can.
Mrs. W.W. Evins and family
26t-1tc

CARD OF THANKS
We wish to Thank each and every one for visits, cards and your prayers for W.W. Evins while in the hospital. He is now in the Rest home in Amherst, drop by to see him when you can.
Mrs. W.W. Evins and family
26t-1tc

CARD OF THANKS
We wish to Thank each and every one for visits, cards and your prayers for W.W. Evins while in the hospital. He is now in the Rest home in Amherst, drop by to see him when you can.
Mrs. W.W. Evins and family
26t-1tc

CARD OF THANKS
We wish to Thank each and every one for visits, cards and your prayers for W.W. Evins while in the hospital. He is now in the Rest home in Amherst, drop by to see him when you can.
Mrs. W.W. Evins and family
26t-1tc

CARD OF THANKS
We wish to Thank each and every one for visits, cards and your prayers for W.W. Evins while in the hospital. He is now in the Rest home in Amherst, drop by to see him when you can.
Mrs. W.W. Evins and family
26t-1tc

CARD OF THANKS
We wish to Thank each and every one for visits, cards and your prayers for W.W. Evins while in the hospital. He is now in the Rest home in Amherst, drop by to see him when you can.
Mrs. W.W. Evins and family
26t-1tc

CARD OF THANKS
We wish to Thank each and every one for visits, cards and your prayers for W.W. Evins while in the hospital. He is now in the Rest home in Amherst, drop by to see him when you can.
Mrs. W.W. Evins and family
26t-1tc

CARD OF THANKS
We wish to Thank each and every one for visits, cards and your prayers for W.W. Evins while in the hospital. He is now in the Rest home in Amherst, drop by to see him when you can.
Mrs. W.W. Evins and family
26t-1tc

CARD OF THANKS
We wish to Thank each and every one for visits, cards and your prayers for W.W. Evins while in the hospital. He is now in the Rest home in Amherst, drop by to see him when you can.
Mrs. W.W. Evins and family
26t-1tc

CARD OF THANKS
We wish to Thank each and every one for visits, cards and your prayers for W.W. Evins while in the hospital. He is now in the Rest home in Amherst, drop by to see him when you can.
Mrs. W.W. Evins and family
26t-1tc

CARD OF THANKS
We wish to Thank each and every one for visits, cards and your prayers for W.W. Evins while in the hospital. He is now in the Rest home in Amherst, drop by to see him when you can.
Mrs. W.W. Evins and family
26t-1tc

CARD OF THANKS
We wish to Thank each and every one for visits, cards and your prayers for W.W. Evins while in the hospital. He is now in the Rest home in Amherst, drop by to see him when you can.
Mrs. W.W. Evins and family
26t-1tc

CARD OF THANKS
We wish to Thank each and every one for visits, cards and your prayers for W.W. Evins while in the hospital. He is now in the Rest home in Amherst, drop by to see him when you can.
Mrs. W.W. Evins and family
26t-1tc

CARD OF THANKS
We wish to Thank each and every one for visits, cards and your prayers for W.W. Evins while in the hospital. He is now in the Rest home in Amherst, drop by to see him when you can.
Mrs. W.W. Evins and family
26t-1tc

CARD OF THANKS
We wish to Thank each and every one for visits, cards and your prayers for W.W. Evins while in the hospital. He is now in the Rest home in Amherst, drop by to see him when you can.
Mrs. W.W. Evins and family
26t-1tc

CARD OF THANKS
We wish to Thank each and every one for visits, cards and your prayers for W.W. Evins while in the hospital. He is now in the Rest home in Amherst, drop by to see him when you can.
Mrs. W.W. Evins and family
26t-1tc

CARD OF THANKS
We wish to Thank each and every one for visits, cards and your prayers for W.W. Evins while in the hospital. He is now in the Rest home in Amherst, drop by to see him when you can.
Mrs. W.W. Evins and family
26t-1tc

CARD OF THANKS
We wish to Thank each and every one for visits, cards and your prayers for W.W. Evins while in the hospital. He is now in the Rest home in Amherst, drop by to see him when you can.
Mrs. W.W. Evins and family
26t-1tc

CARD OF THANKS
We wish to Thank each and every one for visits, cards and your prayers for W.W. Evins while in the hospital. He is now in the Rest home in Amherst, drop by to see him when you can.
Mrs. W.W. Evins and family
26t-1tc

CARD OF THANKS
We wish to Thank each and every one for visits, cards and your prayers for W.W. Evins while in the hospital. He is now in the Rest home in Amherst, drop by to see him when you can.
Mrs. W.W. Evins and family
26t-1tc

CARD OF THANKS
We wish to Thank each and every one for visits, cards and your prayers for W.W. Evins while in the hospital. He is now in the Rest home in Amherst, drop by to see him when you can.
Mrs. W.W. Evins and family
26t-1tc

CARD OF THANKS
We wish to Thank each and every one for visits, cards and your prayers for W.W. Evins while in the hospital. He is now in the Rest home in Amherst, drop by to see him when you can.
Mrs. W.W. Evins and family
26t-1tc

CARD OF THANKS
We wish to Thank each and every one for visits, cards and your prayers for W.W. Evins while in the hospital. He is now in the Rest home in Amherst, drop by to see him when you can.
Mrs. W.W. Evins and family
26t-1tc

CARD OF THANKS
We wish to Thank each and every one for visits, cards and your prayers for W.W. Evins while in the hospital. He is now in the Rest home in Amherst, drop by to see him when you can.
Mrs. W.W. Evins and family
26t-1tc

CARD OF THANKS
We wish to Thank each and every one for visits, cards and your prayers for W.W. Evins while in the hospital. He is now in the Rest home in Amherst, drop by to see him when you can.
Mrs. W.W. Evins and family
26t-1tc

CARD OF THANKS
We wish to Thank each and every one for visits, cards and your prayers for W.W. Evins while in the hospital. He is now in the Rest home in Amherst, drop by to see him when you can.
Mrs. W.W. Evins and family
26t-1tc

CARD OF THANKS
We wish to Thank each and every one for visits, cards and your prayers for W.W. Evins while in the hospital. He is now in the Rest home in Amherst, drop by to see him when you can.
Mrs. W.W. Evins and family
26t-1tc

CARD OF THANKS
We wish to Thank each and every one for visits, cards and your prayers for W.W. Evins while in the hospital. He is now in the Rest home in Amherst, drop by to see him when you can.
Mrs. W.W. Evins and family
26t-1tc

CARD OF THANKS
We wish to Thank each and every one for visits, cards and your prayers for W.W. Evins while in the hospital. He is now in the Rest home in Amherst, drop by to see him when you can.
Mrs. W.W. Evins and family
26t-1tc

HOSPITAL BRIEFS

WES' PLAINS MEMORIAL HOSPITAL

ADMITTED
Mrs. Baldo Martinez
Mrs. Laura Belle Harris
Mrs. Irma Moirillo
Miss Rachael Hodges
Mrs. Tommie Griggs
Mr. Andy Thompson
Mr. E.C. Bellar

STATE CAPITAL Highlights AND Sidelights by Vern Sanford TEXAS PRESS ASSOCIATION

AUSTIN, Tex. -- A massive emigration from the state capitol, followed by a major overhaul and interior remodeling of the historic building, is about to get under way.

Unfortunately, the big reshuffle will take place at the peak of the tourist season, so visitors may be dodging carpenters, painters and movers for awhile. Soon after July 1, the new \$6.6 million State Finance Building will be ready for occupancy. Employees of the State Treasurer and Comptroller will move immediately from their capitol quarters into the state's largest office facility.

As the finance departments vacate their space in the capitol, remodeling contractors will move in to re-do their quarters.

Between late July and next January when the Legislature convenes, office space for all 150 state representatives, enlarged quarters for many state senators and new committee rooms hopefully will have been built into the vacated space.

A \$1.5 million appropriation was set aside by the Legislature last year for the renovation and a new elevator already is being drilled through the northern end of the capitol.

A painting contractor also is at work on the Senate chamber (a \$32,850 face-lifting job), and approximately \$40,000 more will be spent on 1,200 yards of new green carpet for the senators' floor.

A model committee room is among the Senate's plans. It will include a raised dais for members, individual microphones and theater seating. Senators expect to gain two or three other committee rooms.

Those who will stay in the capitol aren't too happy about the branch postoffice moving to the new finance building, but they are assured removal of a lot of temporary, makeshift structures in hallways will restore much of the old building's original basic architecture and dignity.

PENAL LAWS BEING REVISED
Texas' 1856 "frontier" penal code is being rewritten by a State Bar Committee for submission to the Legislature.

Major overhaul would eliminate duplicate articles covering the same crime and overlaps.

Proposals further seek to weed out so-called "unenforceable" laws including those against sexual acts between consenting adults. A strong new paternity law is recommended to identify fathers of illegitimate children and make them responsible for financial support.

Bar's draft would leave sentencing of convicted persons to judges instead of juries except in cases where the death penalty is involved. But it would permit judges to refuse to impose the death penalty through assessed by jurors.

Instead of general sentences for crimes, the revision would substitute four degrees of felony and three of misdemeanors, leaving prison terms to be fixed according to the specific nature of the offense and circumstances.

Code redraft also would make corporations criminally liable (as in pollution cases), establish a general trespass article (covering such offenses as college disruption) and define prohibited conduct short of completed crime.

University of Texas Law School Dean Page Keeton said the code, if adopted, would be the "best in the nation."

GALVESTON ISLAND PARK BOUGHT

State closed its deal to buy the 1,781-acre Maco Stewart Ranch on Galveston Island for a seashore park, paying \$890,875 (half to be reimbursed by the federal government).

Actually, Maco Stewart Jr. willed the land to the state in 1950 pending continued use by his heirs for their lifetimes. Parks and Wildlife Commission agreed to pay three heirs \$500 an acre so full title could be obtained immediately.

First development will be on the Gulf beach side, although no date has been set for opening. Galveston County clerk's office will conduct purchasing details.

COURTS SPEAK
U.S. Supreme Court has held in a Maryland case that voting in state and local elections cannot be denied persons living on federal installations, Secretary of State Martin Dies Jr.'s

office says the ruling will effect some areas of Texas.

Atty. Gen. Crawford C. Martin plans to appeal the decision of U.S. District Judge Rey-

naldo Garza in Brownsville, taking jurisdiction of Platoro Ltd.'s case demanding the state return the treasure it recovered from an ancient Padre Island shipwreck. Garza accepted the suit as a salvage case.

Federal jury in Abilene found that the Abilene School Board did not act arbitrarily in giving unexcused absences to 300 Mexican-American pupils who boycotted classes for 10 days last fall.

APPOINTMENTS
Charles H. Locklin Jr. and William G. Gibbs have been named assistant welfare commissioners for planning and coordination and personnel and

training, respectively. Governor Preston Smith appointed John C. Taylor of Seguin and Joseph Patrick Kelly of Victoria to board of directors of the Guadalupe-Blanco River Authority. They succeed the late Edgar F. Engelke of Seguin and Reagan B. Cates of Victoria.

James A. Wilson of Austin is the new executive director of Texas Mass Transportation Commission.

Robert S. Weddle, former Menard News publisher, was named by the Governor as public information officer of the Texas Criminal Justice Council. Major General John White

(retired) of Uvalde is the first fulltime executive director of the Nueces River Conservation and Reclamation District.

LEASE SALE SET

Second oil and gas and sulphur lease sale of 1970 will be held here at 10 a.m. August 4, Land Commissioner Jerry Sadler announced.

Two hundred and four tracts will be offered in the Gulf of Mexico, sixty-four in uplands and riverbeds.

Twelve sulphur tracts are located in far West Texas. Minimum bonus is \$25 an acre (\$20 for uplands and riverbeds), delay rental \$4 a year, royalty of one-sixth and primary term of five years.

NURSING HOME RULES TOLD
Public Welfare Department sent 800 to 900 nursing homes regulations implementing new rates they can collect from the state and federal government and supplements collectible from patient's families.

"Skilled" care homes will get a raise from \$360 to \$381 a month, with no supplement. Intermediate Care III facilities will be cut from \$300 to \$294 and ICF II homes from \$210 to \$198, but the latter two groups can collect family supplements of \$25 a patient.

Welfare Department served notice, however, that it will not serve as a collection agency, and homes cannot deny care

to any patient for lack of a supplement. Supplementation cannot be collected from patient's assistance checks.

SAFETY DEVICE REQUIRED
Railroad Commission ordered all flowing wells in bays, estuaries, lakes, rivers or streams to be equipped with "storm chokes" or similar equipment to prevent pollution spills.

Rule goes into effect October 1 and is aimed at preventing disasters like the Chevron well spill off Louisiana. Commission also adopted a form to be used by oil companies in reporting immediately (by telephone or telegram) all spills of as much as five barrels.

SHORT SNORTS
State Health Department will operate two mobile dentist's offices for poor.

Attorney General Martin has held that school districts must pay tuition fees for pupils sent to another district for training in a 12-grade school system where higher-grade training is not available in the home district.

Alamo State Bank of Pasadena application has been filed with Department of Banking. Gordon H. Lloyd will retire June 30 after 47 years' service to the state with the Highway Department and as executive secretary of the State Employee Retirement System.

TSV Savings!



Round Steak
Full Cut, USDA Choice Beef
Pound **98¢**
Plus S & H Green Stamps



Family Steak
Lean Shoulder Cuts, USDA Choice Beef
Pound **68¢**
Plus S & H Green Stamps



Pinto Beans
Chef's Pride
2-Lb. Bag **33¢**
PINTO BEANS, Chef's Pride 1 Pound Bag 17¢



Mellorine
Borden's Assorted Flavors
1/2 Gallon **39¢**
ICE CREAM, Farmer Jones, Assorted 1/2 Gallon 89¢

Confused by discounter claims regarding prices? Here are a few of our EVERYDAY LOW SHELF PRICES!

Baby Food Gerber Strained	3 4 1/2-Ounce Jars	39c	Spinach Del Monte	No. 303 Can	25c
Nestle Quik Chocolate Drink Mix	1-Pound Can	55c	Prune Juice Sunsweet	Quart	59c
Coffee Golden West	1-Pound Can	79c	Tomato Soup Hienz	2 Number 1 Cans	29c
Pet Milk or Carnation Evaporated	Large Can	21c	Peanut Butter Jif	12-Ounce Jar	53c
Cocoa Hershey's	1/2-Pound Can	43c	Toilet Tissue Aurora	2 Pack	33c
Gold Medal Flour	5-Pound Bag	69c	Salad Dressing Suzan	Quart Jar	43c
Pancake Mix Aunt Jimima Regular	2-Pound Package	52c	Catsup Hunt's	14-Ounce Bottle	31c

SPECIAL DISCOUNT PRICE!

Drinks

No Deposit - No Return

First 5 28 Oz. **10¢**
Thereafter 5/51

SPECIAL DISCOUNT PRICE!

Dressing

Seven Seas, Russian, 1000 Island

16-Ounce Bottle **39¢**

SPECIAL DISCOUNT PRICE!

Velveeta

Kraft's Cheese Food

2-Pound Loaf **\$1.19**

SPECIAL DISCOUNT PRICE!

Cottage Cheese

Borden's Quality Choked

24-Ounce Carton **49¢**

SPECIAL DISCOUNT PRICE!

Carol Ann

Laundry Detergent

BUNNE, Heavy Duty Detergent, 10c Off Label Giant Box 59c

Garden-Fresh Produce from Piggly Wiggly!



Radishes

And

Green Onions

Mix or Match

Large Bunches 3 For **29¢**

Head Lettuce

Large Heads **15¢**

Avocados Creamy Ripe Each **29c**

Bell Peppers Large Pods Pound **39c**

Celery Hearts California Poly Bag Each **49c**

Chiquita Brand

Cherry Tomatoes Salad Favorite Pint Basket Each **39c**

Romaine Lettuce Large Green Bunches Each **29c**

Red or Green Tip Leaf Lettuce Ea. **19c**

We Reserve the Right to Limit Quantities

Razor Band

TECHMATIC Gillette

Adjustable 10's Each **\$1.29**

Deodorant Secret Spray 7 Ounce Can	\$1.49
Toothpaste Crest Regular or Mint Large size Tube	57c
Shampoo Prell, Concentrated Family Size Tube	\$1.29
Mouthwash Scope 7 Cents off Label 6 Ounce Bottle	79c
Talcum Powder Ponds Dream-Flower Large Size Can	59c
Deodorant Relax Ultra Dry Spray 5 Ounce Can	79c
<i>More Low, Low Prices!</i>	
Instant Breakfast Carnation All Flavors 6 Count Box	69c
Instant Coffee Maxwell House 10 Ounce Jar	\$1.85
Kotex Regular or Super 24-Count Box	87c
Paper Towels Kleenex Designer Pack	53c
Waffle Syrup Worth Brand Quart Bottle	49c
Keebler Cookies Eaton Fudge Sticks 7 1/2 Ounce Package	35c
Fig Bars Keebler Good Tasting 14 Package	35c
Toastettes Nabisco Assorted Flavors 10 Ounce Box	39c

DISCOUNT FROZEN FOOD SPECIALS!

STRAWBERRIES

Garden Pride 4 10-Ounce Package **\$1**

ORANGE JUICE

Carol Ann 6 6-Ounce Cans **\$1**

Strawberries Naturipe 10-Ounce Packages	33c	Cool Whip Birdseye 9-Ounce Package	69c
Donuts Marton 10-Ounce Package	45c	Danish Rolls Sara Lee, Apple or Cherry 13 1/2-Ounce Package	95c
Cheese Enchilada Dinner Patio 12-Oz. Pkg.	65c	Orange Plus Birdseye 9-Ounce Can	59c

Maxwell House, All Grinds Coffee 1-Lb. Can	89c	2-Lb. Can	\$1.77	3-Lb. Can	\$2.65
Phase III All Colors Regular Bar	21c				
Duz Premium Detergent King Size Box	\$1.59				

TRASH CAN

20 GAL **\$1.99**

Free! ART PRINTS

Choose from this week's famous reproductions at Piggly Wiggly, one print free with coupon and \$5 purchase or more!

These prices good June 25, 26, & 27 in Muleshoe, Texas



1st in Savings!

Shop-Rite, Shop Piggly Wiggly!