

Muleshoe...

Cont. from Page 1
home from Houston over the weekend, visiting his mother, Mrs. Ruby Green and other friends and relatives.

Rev. E.M. Jennings, pastor of Cumberland Presbyterian Church of Lubbock, is spending his vacation with his brother, O.N. Jennings, and Mrs. Jennings. He says he is "enjoying helping fill the silos".

During a breakdown the other day, Rev. Jennings observed

that four generations were at work on the machinery. They were O.N. Jennings, his son Joe Bates Jennings, Derrell (Jeep) Jennings and four year old Derron who was observed with pliers doing his bit.

Miss Tamara Jennings, daughter of Mr. and Mrs. J.B. Jennings of Lubbock has been promoted to assistant buyer at Dreyfus & Co., Dallas. Tammy has studied fashion marketing in Dallas and in Paris, France.

Mr. and Mrs. Keith Gaede and children of Laguna Beach, Calif. are visiting his parents.

COX
DRIVE-IN THEATRE
MULESHOE, TEXAS
AUGUST 1969

Mr. and Mrs. Raymond Gaede.

Football...

Cont. from Page 1
ticket is \$10 for all home games.

Large schedule placards with a place to record scores will be available again this year. They may be picked up at Damon Drug, the school business office or the high school athletic department.

First home game, and first game of the season, will be played in Muleshoe's Benny Douglass Stadium at 7:30 p.m. on Friday, September 12. The Mules will meet the Dimmitt Bobcats.

Businesses succeed when someone attends to the small details that the average boss is too busy to fool with.

Season...

Cont. from Page 1

to the United States. The smallest is the green-winged teal, averaging less than three-quarters of a pound in weight. The blue-winged teal and cinnamon teal are of comparable size, both larger than the greenwing, averaging about three-quarters of a pound each. Males are somewhat larger than the females.

It will be expected that a few greenwing and cinnamon teal will be found in the migrating flocks of bluewings though normally their main migration (especially the green-winged teal) is a month or so later than that of the bluewings.

THE FLIGHT CHARACTERISTICS OF TEAL: Teal fly with great speed (accentuated to the observer by their small size), usually in close flocks with much seemingly erratic twisting, turning and darting.

COST OF WAR

Government figures reported by show the 1970 defense budget will raise the cost of the conflict to \$108.2 billion. The 1970 budget figure is 25.4 billion. The Vietnam war costs is listed under the Pentagon budget as "Estimated Special Support for Southeast Asia Operations."



ACCIDENT HORRORS--A victim of a Saturday afternoon pick-up truck accident, far right, holds his hands to the side of his head as he recalls the horrors of a potentially bad accident. One person was taken by Singleton Ambulance to the hospital for treatment of injuries received in the rear end collision.

Teachers...

Cont. from Page 1

duced included, Mrs. Janis Phillips, third grade, Mary DeShazo; Mrs. Fred (Connie) Hedgecock, third grade, Mary DeShazo; Fred Hedgecock, high school, athletic director; Curtis Diddy, high school, coach; James E. Morgan, high school, coach; Mrs. Mary Lee Upton, second grade, Mary DeShazo; Mrs. Pauline Griffin, junior high librarian; Miss Jana Stevenson, pre-school at Mary DeShazo; Mrs. D.L. (Eloise) Thompson, English, junior high; Mrs. Huntie Moore, junior high school; Miss Linda Darnell, first grade, Mary DeShazo and Charles Stout, coach and science, junior high school. Also Barbara Jean Milburn, reading, junior high; Keith Taylor, industrial arts, high school; Patsy Sue Brown, fifth grade, Richland Hills; Ben Ingham, fifth grade, Mary DeShazo; Betty Ann Ingham, first grade, Richland Hills; Mrs. Christina Campbell, girl's physical education, junior high; Tom Smith, sixth grade math, junior high; Mrs. Tom Smith, Sophomore English, high school; MaryJanice Brantley, secretary to Bill Taylor, Mary DeShazo and Mrs. Jeff Ingham, librarian, Richland Hills.

Superintendent Dillman introduced the guest speaker, Dr. I.V. Payne, Eastern New Mexico University. He congratulated the civic clubs for their enthusiastic welcome to the new school teachers and welcoming back the teachers from prior years. He stressed that exciting things are happening in education and that this decade is perhaps the "Golden Hour" for educators. It is the space age, said Dr. Payne, and teachers will be needed to keep the youngsters of today up with the latest advancement in our history.

Most of his talk centered around three questions: What is the school for? What are schools doing and how well are they doing it? In conclusion, Dr. Payne said "Education is the most important thing we can give our children."

The next teacher appreciation will be tonight, Thursday, at 8 p.m. in the Three Way cafeteria. The final teacher appreciation dinner for 1969 will be Tuesday night, September 2, at 8 p.m. in the Bula School cafeteria.

Military courts-martial rules are revised.

Notice

DUE TO THE INCREASE IN THE PRICE OF SUPPLIES, ALL SHAMPOOS & SETS WILL BE \$2.50 BEGINNING SEPT. 1.

Wellborn Beauty Shop

CHEVROLET
Be the last on your block to buy a '69 Chevrolet. And save a bundle.
At **CROW CHEVROLET**
201 MAIN MULESHOE

GIBSON'S DISCOUNT CENTER
WHERE YOU ALWAYS BUY THE BEST FOR LESS!
MULESHOE, TEXAS
Open 9 AM To 8 PM MON. - SAT.
Specials Good Thru Sat.

New GE Super Mate
Movielight
The Perfect Mate For Supers
Corner To Corner Coverage
Powerful 650-Watt Lamp
Spot/Spot/Flood
\$9.97
#SM-1

LAWN LEAF BAGS
DAVCO
FOR ALL LAWN & GARDEN CLEAN-UP CHORES
Also Used For:
Parties & Picnics
Clothes Covers
Equipment Covers
YARD & GARDEN
Basement & Workshop
JUMBO SIZE
HEAVY GAUGE PLASTIC
with extra length tie-belt closure
98c Value
5 Bags
Per Pkg. **47c**

Decorator Wood Legs
Ready To Finish in Early American or Tapered Round
PKG Of 4
4".....99c
6".....\$1.07
9".....\$1.29
11".....\$1.53
14".....\$1.77
17".....\$1.97
21".....\$2.17
28".....\$2.47

Does Not Include Square Mediterranean Design

NOTHING TO SET!
INSTANT DROP-IN LOADING
TAKES ALL THREE:
KODAK INSTAMATIC® 124
Camera... in Color Outfit
Gibsons Low Price **\$12.97**

Easy to load! Easy to flash! Easy to carry!

EVERYTHING YOU NEED... FOR PICTURE MEMORIES... THE EASY WAY!

ElectroPhonic 3Pc Components
STEREO PHONO #835547
\$53.88

JOHNNY CASH AT FOLSOM PRISON
GARY PUCKETT AND THE UNION GAP

SAVE \$\$

8 TRACK
Stereo Tapes
MOST COUNTRY AND POPULAR ARTISTS
ENJOY ENDLESS HOURS OF MUSIC FROM GIBSON'S LARGE SELECTION OF 4 AND 8 TRACK STEREO TAPES
\$5.98 Values \$6.98 Values
\$3.97 \$4.97

RECORD SALE ALL STEREO ALBUMS
Tremendous Selection
\$4.79 & \$4.98 Values \$5.95 Values
\$2.97 \$3.47

City Street Closed By De Shazo School

Following discussion of a written request from Muleshoe Independent School District Superintendent Neal Dillman, city council members voted Tuesday morning to close a street near Mary DeShazo Elementary School during school hours.

Dillman requested the street to be closed on Avenue C from the corner of Fourth and C to the alley east, for a distance of one-half block. The half block area is between the school and a playground across the street.

Also approved was a request from the superintendent to help the school pay the cost of black-topping the road between the swimming pool and tennis court. Cost to the city would be approximately \$933. Councilmen approved the request after deciding the newly paved street would be beneficial to the city as well as the school.

Tabled was a decision to become a member of the South Plains Region of Governments until after a meeting of the Governor's Conference on Urban and Community Affairs. The meeting will be held in Austin from September 7-9 and at least one of the Muleshoe City Councilmen will attend.

Coming under lengthy discussion was the Pro-Rata Ordinance as it will apply to the Country Club Addition for water and sewer service to residents in that particular area.

Other areas of discussion touched on the proposed dis-

patcher budget as approved by County Court. City councilmen voted to pay the city's 60-percent share on a monthly basis as the county is paying at this time; painting or marking parking zones around the schools and downtown crosswalks and the possibility of purchasing a new marking machine.

As the final item of the morning, the city council gave City Manager Albert Field the go-ahead signal to contact concrete contractors concerning concrete work to be done on West Avenue C, from Main Street to the alley on that street.

Rain...

Cont. from Page 1
one to two inches; Bovina, very little rain, not over .6 to .7 West Camp, around one inch; Progress, from one and one-quarter to five inches; Muleshoe National Wildlife Refuge, 4.7 inches and Earth, two to two and one-half inches.

On the first day of summer, June 21, the temperature soared to the 100 degree mark. From that time, there have been two days when the temperature dipped below the 90-degree mark. On July 8, it was 81 degrees and on July 28, the temperature was 89.

On the 28th of August the temperature was 84 and on August 27, the temperature was 80 degrees.

Turbulent weather accompanied the roving thunderstorms in some areas Sunday and Monday night. Tornadoes aloft were reported in the Anton area Saturday, two funnel clouds were reported Southeast of Clovis Monday night and possibly other funnel clouds, though unconfirmed were reported.

County Agent J.K. Adams said the rains will be potentially highly beneficial to area farmers as the thirsty dryland cotton and grain has soaked up the rain from the past few days.

U.S. is moving on radiation standards.

MULESHOE JOURNAL
Established February 23, 1964
Published by Muleshoe Publishing Co., Inc.
Every Thursday at 304 W. Second, Box 489
Muleshoe, Texas, 79664
Second class postage paid at Muleshoe, Texas
79664

TEXAS PRESS ASSOCIATION
Member - **1969**

L.H. Hall, President
Jessie Perry Hall, Secretary-Treas.
L.H. Hall, Publisher & Managing Editor
Cleta Williams, News Reporter
Bernice Douglas, Society Reporter

SUBSCRIPTIONS:
Zone 1-Balley-Parmer-Cochoa-Lamb counties: \$4.00 per year, \$4.50 per year by carrier, with Sunday Balley County Journal, both papers: \$5.00 per year, \$5.50 per year by carrier.
Zone II-Cut-off-Territory: \$5.00 per year, with Sunday Balley County Journal, both papers, \$6.25 per year.
Monthly, by carrier-\$5.00, single copies-50¢
Advertising rates card on application.

HIGH SCHOOL STUDENTS!
ORDER YOUR RING NOW!

YOUR HIGH SCHOOL CLASS RING

The most respected symbol of your educational achievement is on display now, custom designed for your school by John Roberts.

School Mascot
School Colors
Complete Stone Selection
Personalized
Fastest Delivery
Highest Quality

John Roberts
World's Finest School Rings

Lindsey Credit Jewelers
Phone 272-3355 214 Main
Muleshoe, Texas

Our Back-to-School drycleaning helps first impressions...last.

June Lockhart is the CBS star of Petticoat Junction

Sanitone
Cruel Master Drycleaner

Our special Sanitone drycleaning process makes all your clothes look like new. Because it does more than get soil out of your clothes... it puts life back into them. So your family will always look its best... even in last year's school clothes.

LAMBERT CLEANERS

THP Recorded Two Injuries During July

The Texas Highway Patrol investigated three accidents on rural highways in Bailey County during the month of July, according to Sergeant Thurman Keffer, Highway Patrol supervisor of this area.

These crashes resulted in two persons injured and an estimated property damage of \$1,075.00.

The rural traffic accident summary for this county during the first seven months of 1969 shows a total of 24 accidents resulting in no persons killed, nine persons injured, and an estimated property damage of \$27,340.00.

The 1969 Texas Legislature has provided for a year-round Motor Vehicle Inspection program. Beginning September 1, 1969 the present 1969 inspection stickers will have a numeral insert corresponding to the month of issuance that will be inserted on the face of the sticker corresponding to the month of issuance. The sticker will be placed in the lower left-hand corner of the windshield.

All 1969 stickers bearing a numeral insert will expire at the end of the month a year from now, 1970. All 1969 stickers bearing no numeral insert will expire on April 15, 1970.

Beginning January 1, 1970, the inspection stickers issued will have an orange background and bear an insert numeral corresponding with the 1970 month of issuance and will expire at the end of the month one year from the month of issuance in 1971. The inspection sticker design will change in January of every year to a new base design.

The Legislature added two items to be inspected--the exhaust system and the exhaust emission system. The new inspection fee will be \$2.00.

Prowlers Roam Neighborhoods Within City

Prowlers, beware! Due to a high incidence of prowlers in residential neighborhoods recently, many people are becoming ever more cautious, perhaps too much so.

As a prowler is one of the hardest offenders to capture, and local officers are hard-pressed to catch them, many local citizens are going their own route in attempting to stop the situation.

In several areas of Muleshoe, guns are being loaded as prowler have been spotted constantly during the night hours.

One man, whose elderly mother lives close by his home, woke up Saturday night and saw a man attempting to get into the house where his widowed mother was asleep. Before he could get outside, the prowler made his escape. Several nights before that time, a woman next door started out the back door and a prowler near the back door ran. He was tracked down the alley to a paved street where the tracks were lost on pavement.

There have been other calls received by the police department from various areas of town concerning prowlers and "window peepers."

Officers are afraid that perhaps some innocent person will accidentally be injured by an alarmed citizen attempting to protect his home and family. They warn, if you have prowlers, call the police; do NOT fire a gun at a prowler outside your home and be very cautious because the person could be the boy next door on his way home from the movies.

WHO KNOWS?

- Who is this nation's only living five star general?
- What film won the first Oscar to be awarded, in 1927-28?
- When was the first Republican convention held?
- How much water would "one inch of rain" make?
- How many miles are there from New York to San Francisco?
- How wide is the Bering Strait, between Alaska and Siberia?

Answers To Who Knows

- General Omar Bradley.
- "Wings," produced by Paramount.
- July 6, 1854.
- An inch of rainfall over 1 acre of ground would make approximately 27,173 gallons of water.
- Approximately 3,173 miles.
- At its narrowest point, 36 miles.

BACK TO SCHOOL FOOD VALUES

GUNN BROS. STAMPS DOUBLE EVERY WEDNESDAY.



LUNCH BOX BUYS!
CRACKERS 19¢
1 Lb. Box
Cracker Barrel



Hunt's THE NEAT CATSUP
NEW-EASY POUR BOTTLE
29¢
20 Oz. Btl.



FRANKS 49¢
Pinkney's
Sun Ray
All Meat
Vac Pac
12 Oz. Pkg.

Owen's Hot or Mild Pure Pork
SAUSAGE 1.49
2 Lb. Pkg.

Swift's Premium Proten Beef
T-BONE STEAK 1.19
Lb.

Swift's Premium Proten Beef
SIRLOIN STEAK 1.09
Lb.

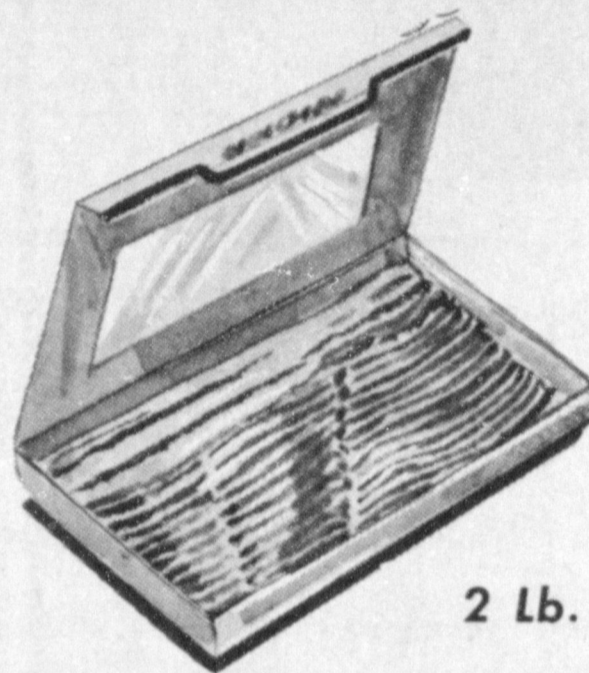

BOLOGNA 59¢
Pinkney's
Sun Ray All Meat
1 Lb. Pkg.



BACON 1.59
Glover's Chuck Wagon
Thick Sliced



EVERY DAY LOW DISCOUNT PRICES ON A COMPLETE STOCK OF SCHOOL SUPPLIES



Hunt's FRUIT COCKTAIL 19¢
#300 Can

FRUIT COCKTAIL 19¢
#300 Can

BATHROOM TISSUE 29¢
Best Value
4 Roll Pkg.

10 oz. Cello Pkg. Sunshine Mello Puff	
COOKIES	35¢
6 oz. Bottle Colgate 700	
MOUTHWASH	59¢
Large Size Colgate Reg. 83¢	
TOOTH PASTE	59¢
1/2 Gal. Bottle	
PUREX BLEACH	39¢
28 oz. Bottle Mr. Clean All Purpose	
CLEANER	59¢
25 lb. Bag Lucky Lady	
FLOUR	\$1.98
3 lb. Tin Snowdrift	
SHORTENING	69¢
3 oz. Box Twin Granulated	
SUGAR REPLACEMENT	39¢
1 lb. Pkg. American Beauty	
INSTANT MASHED POTATOES	45¢
4 oz. Can Libby's	
VIENNA SAUSAGE	4 FOR \$1
12 oz. Can Prem Swift's	
LUNCHEON MEAT	55¢
46 oz. Can Hunt's	
TOMATO JUICE	3 FOR \$1
1 lb. Tin Maxwell House All Grinds	
COFFEE	69¢
6 Bottle Ctn. King Size Plus Deposit	
DR. PEPPER	39¢
1 lb. Ctn. Whipped (Kraft)	
MARGARINE	3 FOR \$1
Borden's	
EAGLE BRAND MILK	39¢
Pineapple, Grapefruit, or Orange Pineapple	
Hi-C DRINK	3 FOR 89¢
Qt. Bottle Worth Waffle	
SYRUP	39¢
14 oz. Bottle Criss & Pitts	
BAR-B-Q SAUCE	29¢



WATERMELONS 79¢
Muleshoe Black Diamond
EACH

GREEN PEPPERS 19¢ Muleshoe Garden Fresh Lb.
SQUASH 10¢ Texas Yellow Bananas Lb.

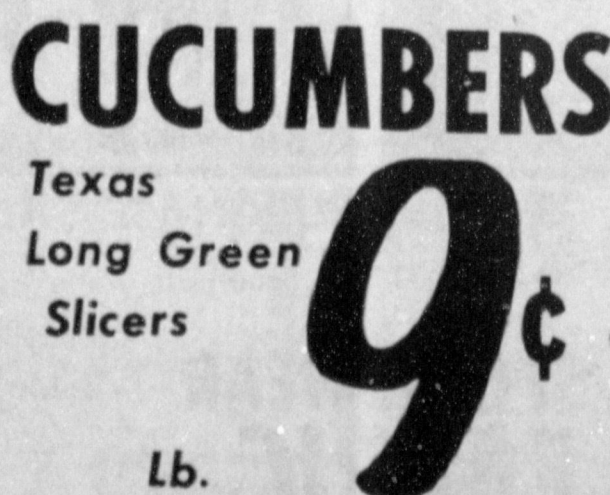

CUCUMBERS 9¢
Texas Long Green Slicers Lb.



FROZEN FOOD SPECIALS
16 oz. Pkg. Gold King
HUSH PUPPIES 35¢
Banquet
T.V. DINNERS 45¢
Johnston's 9"
PIE SHELLS 39¢
24 oz. Pkg. Gorton's Large
FISH STICKS 89¢

White's CASHWAY
We Reserve The Right To Limit Quantities
Listen to MULETRAIN over KMUL 10:15 a.m. Sponsored by WHITE'S CASHWAY



Mr. and Mrs. R.D. Angeley

Dinner Honors Mrs. Angeley

Mrs. R.D. (Tub) Angeley was honored Saturday, at a five o'clock buffet in the home of her aunt, Dr. Willa Vaughn Tisley, in Lubbock, just prior to graduation ceremonies at Texas Tech.

WSCS Fall Luncheon September 2

An executive meeting of Women's Society of Christian Service of United Methodist Church will be held at 11:00 a.m., September 2 prior to the fall salad luncheon which will be held in Fellowship Hall at twelve noon.

Miss Gholson, Mr. Reeves Wed

First Christian Church, Hereford, was the scene of a double ring service Saturday at seven o'clock which united in marriage Miss Virginia Lee Gholson, daughter of Mr. and Mrs. Dick Gholson of Hereford, and Thomas E. Reeves, U.S. Navy, son of Mr. and Mrs. Irvin Reeves of Route 3, Hereford.

Officiating minister was Gene Fooks of Artesia, N.M. and former minister of Hereford Church of Christ.

Arrangements of white and yellow gladioli were illuminated at the altar area by burning cathedral tapers in spiral candelabra.

Miss Vickie Payne of Muleshoe was maid of honor, Ushers were Darrell Flood and Robert Hewett, Candelighter was Miss Nicki Stipe.

Robert Bell, organist, played traditional wedding marches

and accompanied Mrs. Max Stipe as she sang "Because", "Climb Every Mountain" and "Whither Thou Goest".

Miss Kay Nell Reeves of Irving, sister of the bridegroom, registered wedding guests at the reception which followed in the church Fellowship Hall.

Presiding at the bride's table were Miss Gay Womble and Miss Deborah Gholson, sister of the bride, assisted by Mrs. Ray Harrison. Also assisting in hostess duties were Mrs. Lea

is Lea, Mrs. Ray Watson, Mrs. Ervin Robinson Jr., Mrs. W.H. Gholson of Quanah and Mrs. Sam Gholson of Muleshoe.

Following the wedding trip to New Mexico, the couple will be at home at Alameda, Calif. where he is stationed as a parachutist rigger with the Navy.

The bride and groom are both graduates of Hereford high school.

Out of town guests at the wedding included Mr. and Mrs. John Payne and Mr. and Mrs. Sam Gholson of Muleshoe.

Family Gathering

Mr. and Mrs. Hubert Gammons of the West Camp community hosted a family get-together Sunday at their home for their son and his wife, Capt. Gammons, a five-year Army veteran and career...

Society

Bernice Douglas, Society Reporter

Style Show Plans Progressing

Telephones are ringing, there is much checking of notes and coffee clache-committee meetings are held often- all part of the preparation for the September 5 Style Show to be held by Llano Estacado Civic Club in Fellowship Hall of United Methodist Church.

The style show is an annual affair held to raise funds for the various civic projects of the Club and will feature Muleshoe area models wearing fashions from seven Muleshoe stores. The models have not yet been announced.

Mrs. Eugene Howard is chairman of the models committee. Serving with her are Mrs. Eugene Hawkins and Mrs. Buddy Black.

Entertainment will be furnished by Miss Debra Wagner who will do a Spanish dance routine. Mrs. Robert Hunt heads the publicity and entertainment committee. Working with her are Mrs. Jerry Hutton, Mrs. Jerry Mobley, Mrs. Ken Angeley and Mrs. Wayne Peterson.

The script committee is headed by Mrs. Jerry Gleason. Her co-workers are Mrs. Lamont Dollar, Mrs. Henry Stoneham, Mrs. Richard Hawkins and Mrs. Bud Gilliland.

Mrs. Gary Miller is in charge of decorations, which are to be done the afternoon of September 4. Others working with her are Mrs. Gary Mack Brown, Mrs. Dale Vise, Mrs. Tommy Flowers and Mrs. Ronnie Black. Door prizes are to be given. Rehearsals will be held the evening of September 4.

Advance tickets are on sale by every member of the Club at \$1.00 each. If obtained at the door, tickets will cost \$1.25.

Mrs. John Nell Agee and Mrs. Lee Kimbrough are co-chair-

Anthony's BACK TO SCHOOL SALE

STARTS THURSDAY 9 a.m.

SPECIAL PURCHASE SALE

White Gym Blouses or Gym Shorts

\$1.87 Each

Regular \$2.99 Value While They Last Ladies' Misses Girls Sizes

SPECIAL PURCHASE SALE

CANVAS 4-EYE OXFORDS

30 GYM SHOES

White canvas gym and casual shoes in popular 4-eye tie style have soft-cushion arch and cushion insole. Sizes S, 5-10 and M, 4-10.

\$2.22

Famous Brands Whole Sale

STRETCH CAPRI

2 FOR \$5

2.99 value Capri's of Denim Imya. The action likes. In New colors. Sizes 14-18.

SPECIAL SA

Dan River Colored Paper

SHEETS

81x108 or Full Bed Reg. \$3.99

Cases .42x381/2

Dan River Solid Color or Pacific Printed Muslin Sheets Twin Size Fitted or 72x108

Moc-Turtle with Brass

We have the loafers the teens want this year! Turtle print leather with hardware ornamentation. Many new styles, and in the wanted colors. Sizes 5 to 10.

LOAFERS 7.99

SPECIAL PURCHASE SALE

Girls' or Ladies' 100%

NYLON BRIEFS

Ladies' Sizes **\$1** White or Colors

Girls' Size 2 to 14 Yrs. **\$1**

2 Pair **\$1** 3 Pr. For **\$1**

NEW FALL COLORS

6 Day Sale

NYLON VELVETEEN OXFORDS

Durable crepe type sole, full cushion insole for comfort fit. The one eye tie is in black, brown or green. The two or three eye tie in black, gold, or brown. They are completely Washable.

\$5

SPECIAL PURCHASE SALE

Over 2,000 Yds. Beautiful New Fall

6 Day Sale

SPORTSWEAR FABRIC

SHORT LENGTHS MILLENS

of Regular 98¢ to \$2.19

66¢ yd.

a lesson well learned

In a few weeks, millions of children will begin a new school year and in the next 9 months each of them will learn something.

But what they do with what they learn--therein lies their success or failure. Obviously, it's been many years since we first studied the three R's. But our learning process hasn't stopped yet!

The lessons, of course, are of a different nature, now. But now we learn about people, school age people, especially. About their likes where fashion is concerned. And then we do something about it. Which is probably why so many of St. Clair's clothes go back to

St. Clair's

Anthony's

DOUBLE KNIT

Special Purchase 100% Double Knit. New Fall Colors or Solid Colors.

58/60 inch and Acrylic KNITS Beautiful New Fall Prints or Solids

Beautiful Warm **SPORT**

FABRICS Regular Values to \$1.99

45 inch 100% **DRESS CREPE** Beautiful New Fall Prints

Honors Capt., Mrs. Gammons

has just completed a nine months course of study at an Army Signal School at Ft. Monmouth, N.J. He served three years in Frankfurt, Germany and has been in Vietnam. He and his family will report about the middle of September to Naples, Italy where he will be stationed.

Mrs. Gammons served relatives and friends who called between two and six Sunday afternoon from a beautifully decorated table holding carnations in a swan vase. The cake was the center of attention.

from Muleshoe, Mr. and Mrs. Lloyd Stephens, Marlin Stephens; Mrs. Perry Fort and Bonnie of Three Way; Mr. and Mrs. Ivan Tarr and daughter Jean of Farwell.

Needmore Singers Present Senior Citizens Program

Needmore Gospel Singers furnished the program of old fashioned gospel songs for the Senior Citizens monthly meeting Monday afternoon. The meeting place was Fellowship Hall of United Methodist Church.

Dee Clements served as program chairman. Singers present were Mr. and Mrs. Charley Pruitt, Mrs. Van Rogers, Mrs. Lester Elmore, Mrs. Fred Beene, Mrs. Kathryn Rogers, Mr. and Mrs. J.C. Shanks, Mr. and Mrs. Marcus Laney, Roy Atkinson, Woods Goforth, Charles Smith and Mrs. Rudolph Moraw.

Hobby Club Visits Former Member

Substituting a visit to the Hospitality House at Littlefield for their usual annual picnic Muleshoe Hobby Club visited a former member who now lives in the Littlefield rest home August 21.

Baptist Youth To Present Drama

The youth of First Baptist Church will present a drama in the sanctuary worship hour August 31. The drama, "I Saw Him", by Sarah Walton Miller, is an abstract, dealing with the emotions and feelings of surroundings of Jesus during the time of His suffering and death.

Trinity WMS Meets Tuesday

Women's Missionary Society of Trinity Baptist Church met Tuesday for their usual service program, presented by Mrs. Bert Gordon and Mrs. Whitt Barber. The program told of the missionary work of the church in Guam and in Japan.



MULESHOE

Girls, Ladies, Mens, Boys

MULES

Nylon WINDSTOPPER Hooded

JACKETS
Sizes 4 to 16 yrs.
\$5⁹⁹
Adult Sizes
\$6⁹⁹

100% Nylon Zip Pockets and Concealed Zipper Hood. Ideal School Jackets

SPECIAL PURCHASE PANTS

Permanent Press
World's Most Famous Brands
Casuals or Super Slim
Men's Cuts
\$3⁹⁷
Values to \$9.50

STOP THAT IRON

Finest Pants Yet.

Some First Quality Factory Closeouts
Some Slight Irregular Whites or Colors.

GROUP #2
Men's and Young Men's
Twill
\$5⁰⁰ pr.
Never Iron
All First quality Famous Brands
Reg. \$6.50 to \$7.50

SALE
DENIM PANTS
5.
Side zip
Stretch
(5 cotton)
suit everyone
and assortec
B-8.

SALE
\$2⁹⁷ Each
For \$1.39
\$2 Each

SCHOOL TIME OXFORDS
5⁹⁹
Girls' Sizes 8 1/2-3

DRESS AND CASUAL SHOES
MADE TO LAST ALL YEAR
Durable-treated leather uppers are durable, yet give a just-shined appearance. Durable sole has exceptional long life! Black only, loafer or oxford.
Youth's Sizes 8 1/2 to 12 1/2 to 3
5⁹⁹
Boys' Sizes 3 1/2 to 6
6⁹⁹

LOOK WHAT A DOLLAR WILL BUY

BRIC SALE

urchase 60 inch
Regular
\$4.99
\$4 yd.

Bonded Orlon
Reg. \$2.99
\$2 yd.

Versatile New Fall
of DRESS \$2 yd.
3 yds. for \$1.00

Dacron
\$1.59
Regular
\$1 yd.

USE OUR LAY AWAY PLAN

MEN'S AND BOYS' KODEL® /COTTON T-SHIRTS AND BRIEFS
50% Kodel™ polyester, 50% cotton briefs and shirts. Comfort fit and long wear. Reinforced at all strain points.
Boys' Sizes S, M, L
Men's sizes S, M, L, XL
6 FOR \$4 6 FOR \$5
Men's or Boy's Black or White
GYM SHORTS \$1
Sizes 20 Waist to 42 Waist

BOYS' NO-IRON SHIRTS
He'll be proud to wear these handsome shirts with buttondown, medium-spread collars. 50% Polyester, 50% cotton fabric with permanent-press, soil release finish, means less work for Mom! Assorted solids, stripes and checks. Sizes 3 years to 18 years
Long or Short Sleeves
\$2.
Men's or Boy's
13 Cleat Sole
FOOTBALL SHOES \$4⁹⁹
The All Sports Leaguer.
Sizes 2 to 10

SPECIAL PURCHASE KNIT SHIRTS
Fancy or plain Styles Values to \$3.00
\$1³⁷

ANNOUNCING NEW CHANNEL!

CHANNEL 34
WILL BE CHANNEL 2 ON THE CABLE SYSTEM
And Will Present Approximately 7 Movies A Day With Other Programs Starting Friday, August 29.
Friday's Program Includes...
Pepe...8p.m....Comedy
Flesh & Fantasy...10:45 p.m....Drama
Paula...12:30a.m.

Channel 11 Will Be Channel 11
Channel 4, Amarillo, Will Be Off
For Approximately 3 to 4 Months,
Until Their New Tower Is Completed.

MULESHOE ANTENNA CO.
220 West Second Phone 272-3310

ESA Invites Husbands And Guests

Epsilon Chi Chapter of ESA Sorority hosted their annual outdoor cookout for guests and husbands Thursday August 21. Guests arrived at the home of Mr. and Mrs. John Gentry at 8:00 p.m. Tables were set up in the backyard with a Western decor, carrying the theme "ESA Round Up".

Hamburgers, baked beans, potato salad and homemade ice cream made up the menu.

Guests attending were Mr. and Mrs. Reagan Cox, Mr. and Mrs. Cecil Campbell, Mr. and Mrs. Kenneth Lowe, Mr. and Mrs. Tommy Black, Mr. and Mrs. Mac Brown, and Mr. and Mrs. Dwayne Seay.

Members attending were Mr. and Mrs. Charles King, Mr. and Mrs. Jim Young, Mr. and Mrs. Jack Rennels, Mr. and Mrs. Gene Howard, and Mr. and Mrs. John Gentry.

Knitted garments are popular this season. One outstanding ensemble consists of a white knitted dress and its companion coat of black knitted material.

Listen to Richland Hills Baptist Church program on Radio KMUL 1380 9:45 to 10 a.m. Saturday, 8 to 8:15 a.m. Sunday.

Commercial PRINTING for every business need. CALL Art-Craft PRINTING CO. Phone 272-4681. 105 E. Ave. D Muleshoe

Campbells Are Parents Of Daughter

Mr. and Mrs. Ray Campbell are parents of a daughter born at 3:01 p.m. August 6 in Littlefield Hospital. She weighed eight pounds, was 19 1/2 inches long and has been named Michelle Fae. She has three sisters and a brother.

Mrs. McKinstry Returns Home

Mrs. Sam McKinstry, who has spent the summer with her aunt, Mrs. C.E. Girdner, at Greenville, returned home late Monday. Saturday Mrs. Harold Allison, her daughter, flew down to drive home with her.

BIBLE VERSE

"And all the tithe of the land, whether of the seed of the land, or of the fruit of the tree, is the Lord's: it is holy unto the Lord."

- 1. Who was the author of the above command? 2. From what book is it taken? 3. What is the general characteristic of this book?

Answers To Bible Verse

- 1. Moses. 2. Leviticus. 3. It has been called a "directory of the Old Testament worship."

Earth News

The home of Edd Dawson was the scene of an ice cream supper Monday evening August 18. The occasion was in honor of Mr. and Mrs. Freddie Kimper who are moving to Jal, New Mexico soon. Approximately 25 adults, youth and children enjoyed cake, ice cream, cookies, coffee and punch.

Texa Traffic Law Revision Summarized

(Part 1 of 5 parts) AUSTIN--A number of changes in the State's traffic laws, some of which are highly significant to Texas motorists, were made by the Texas Legislature during its 61st regular session.

Enochs News

Visiting in the home of Mr. and Mrs. Joe Milsap from Tuesday until Thursday was their grandchild, Loueta Jo, Carol Sue, and Eddie Black of Muleshoe.

Texas Traffic Law Revision Summarized

(Part 1 of 5 parts) AUSTIN--A number of changes in the State's traffic laws, some of which are highly significant to Texas motorists, were made by the Texas Legislature during its 61st regular session.

Bula News

Mrs. F.L. Simmons attended the annual family reunion Sunday of the children of the late Mr. and Mrs. Alex Oliver at the McKenzie Park Partyhouse.

Recipe of the Week

CHEESE STRAWS. These are good to have on hand. They freeze well and thaw quickly. The only secret is to press them out not more than 1/8 inch thick.

Between us Hamburgers are great! MRS BAIRD'S BUNS. Illustration of buns and a hamburger.

Be the last on your block to buy a '69 Chevrolet. And save a bundle. At CROW CHEVROLET 201 MAIN MULESHOE

START THE WHEELS ROLLING FOR A NEW CAR LOAN TODAY! In buying a new car, you're faced with many decisions. But when it comes to making that "money" decision, let us help you make it. We will tailor an auto loan to your budget and at low, easy to pay-back bank rates. Put yourself in the driving seat... finance with us now. Muleshoe State Bank Member FDIC

NEW Low Ash AMALIE XLO MOTOR OIL. Cuts inventories and saves you money. Recommended for all diesel and gasoline engines requiring Series 3. MIL-L 45199B, MIL-L 2104B or MS Level Oils. Exceeds car manufacturers' latest Warranty Requirements.

ALTERNATOR REPAIR?? YOU BET WE CAN... Our electrical department has the 'KNOW HOW' and 'THE EQUIPMENT' to handle your problem with a minimum of time and cost. TRY US. YOU'LL SEE! PLAINS AUTO SERVICE (ACROSS FROM CA. HWY) South Main MULESHOE Phone 272-4576

Portrait Special for Everyone. BIG 8x10 LIVING COLOR PORTRAIT. FIRST TIME EVER OFFERED AT 99¢ Plus 50¢ Camera Fee. Compare at \$25.00! GENUINE FULL COLOR PORTRAITS! SATISFACTION GUARANTEES or your money refunded. FOR ALL AGES! Babies, children, adults. Groups photographed at an additional charge. LIMITED OFFER! One per subject, one per family. GROUPS INVITED! Sam's Auto Store Muleshoe, Texas Thurs. & Fri. Sept. 4 & 5 9am. to 5 pm.



DISCOUNT PRICES PLUS STAMPS

These Values Good August 28, 29, 30, 1969 in Muleshoe, Texas

DISCOUNT PRICE PLUS STAMPS

Dairy Specials!

Fleischmann's Corn Oil
OLEO 1-Pound Package **47c**
 Pillsbury Cinnamon
ROLLS 3 9-Ounce Cans **99c**
 Kraft, Romano Grated
CHEESE 6-Ounce Jar **89c**

Bakery Specials!

Baldridge, Apricot Danish
ROLLS Package **44c**
 Baldridge, Patio French
BREAD 1-Pound **33c**
 Baldridge Hamburger
BUNS 6-Pack **31c**

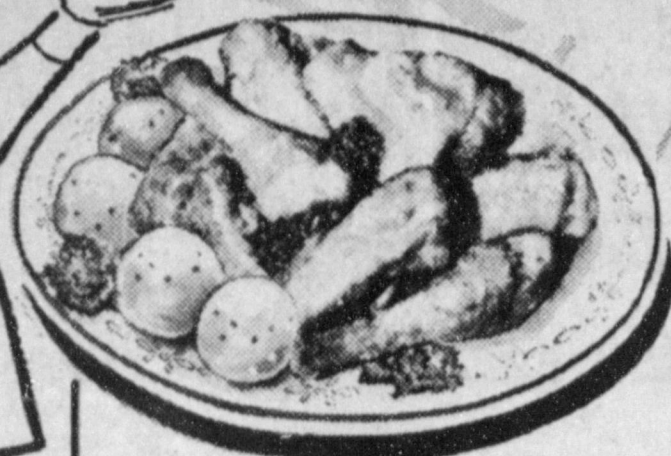

Grade A, Whole, U.S.D.A. Inspected

FRESH FRYERS
33c
 Pound

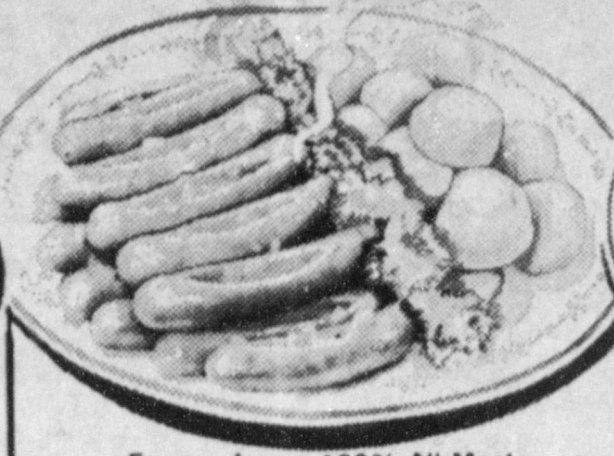

Farmer Jones, 100% All Meat

ALL MEAT FRANKS
59c
 12-Ounce Package



Individual Size.

RIB STEAK
98c
 Pound

DISCOUNT PRICE PLUS STAMPS
WE HAVE A COMPLETE LINE OF SCHOOL SUPPLIES FOR ALL GRADES AT DISCOUNT PRICES PLUS S&H GREEN STAMPS
DISCOUNT PRICE PLUS STAMPS

Choicest Parts, Legs, Thighs, Breasts
PICK O' THE CHICK
49c
 Pound

Only USDA Choice Beef is sold at Piggly Wiggly! No tenderizers added! Always specify USDA Grade Choice—for the most tender, flavorful beef every time! Guaranteed to please or double your money back!

Blue Star, Fresh Frozen
FRYER GIZZARDS
39c
 1-Pound Package

Happy Time
CORN DOGS
49c
 5 Count Package

PERCH FILLETS Imperial Fresh Frozen Pound Pkg. **49c**

PAPER TOWELS

Soft Ply, Assorted Colors
Jumbo Roll
25c

Soft Ply
PAPER TOWELS 2-Roll Package **39c**

DISCOUNT PRICE PLUS STAMPS

FRESH COFFEE
 Maryland Club, All Grinds
69c
 1-Pound Can
 Golden West
COFFEE
 1-Pound Can **68c**
 2-Pound Can **\$1.35**

NOTEBOOK PAPER
 Hytone
19c
 300-Count Package
 With \$5.00 Purchase or More

CHARCOAL BRIQUETS
 Ole Diz
49c
 10-Pound Bag
CHARCOAL
 Ole Diz
39c
 5-Pound Bag

CHARCOAL LIGHTER
 Arrow
25c
 Quart Can
 Arrow Charcoal
LIGHTER
 Pint Can **23c**

THEME BOOK
 COMPOSITION
 Hytone Spiral
29c
 Only
 Plus S&H Green Stamps

NAPKINS
 Soft Ply, Assorted Colors
9c
 60-Count Package
 Soft Ply
PAPER NAPKINS 180-Count Package **29c**

SWEET PEAS
 Libby's Fancy
5 \$1
 Number 303 Cans
 County Kist
SWEET PEAS 5 Number 303 Cans **\$1.**

IRONSTONE EARTHENWARE
 THIS WEEK!
CUP Hand Painted Each Piece **19c** Bonus Price With Each \$5.00 Purchase
 Completer Piece Bonus! Vegetable Bowl only 1.19 Plus 100 Bonus S&H Green Stamps Res. \$1.69

POTATOES Red, All Purpose **15 59c**
 15-Pound Bag, Each

ONIONS Yellow, U.S. Number 1 Mild **5c**
 Pound

GOLDEN CORN
 Libby's Cream Style or Whole Kernel
5 \$1
 Number 303 Cans
 County Kist
GOLDEN CORN **18c**

DETERGENT
 Bonne, Liquid, 20c Off Label
29c
 Quart Bottle
 Bonne Liquid, 30c Off Label
DETERGENT 1/2-Gallon **69c**

DETERGENT
 Bonne, Powdered, 10c Off Label
59c
 Giant Box
 Bonne Powdered, 30c Off Label
DETERGENT King Size **99c**

We Reserve the Right to Limit Quantities

CREAM PIES
 Morton's, All Varieties
25c
 14-Ounce Package
LEMONADE
 Libby, Pink or Plain
10c
 6-Ounce Can

SALAD DRESSING
 Suzan
39c
 Quart Jar
 Morton
SALAD DRESSING Quart Jar **49c**

BAR-B-QUE SAUCE
 Kraft's, Assorted
3 \$1
 18-Ounce Bottles
 Kraft
BARBECUE SAUCE 28-Ounce Bottle **59c**

MISSION SODA POP
 Assorted Flavors
7c Each
 Rite Good
BEVERAGES 5 28-Ounce Throw away Bottles **\$1.**

PIGGLY WIGGLY
1st in Savings!

FIREBALLS

Presented by:

**Federal
Land Bank
Association**

**Ready Mix
Concrete Co.**

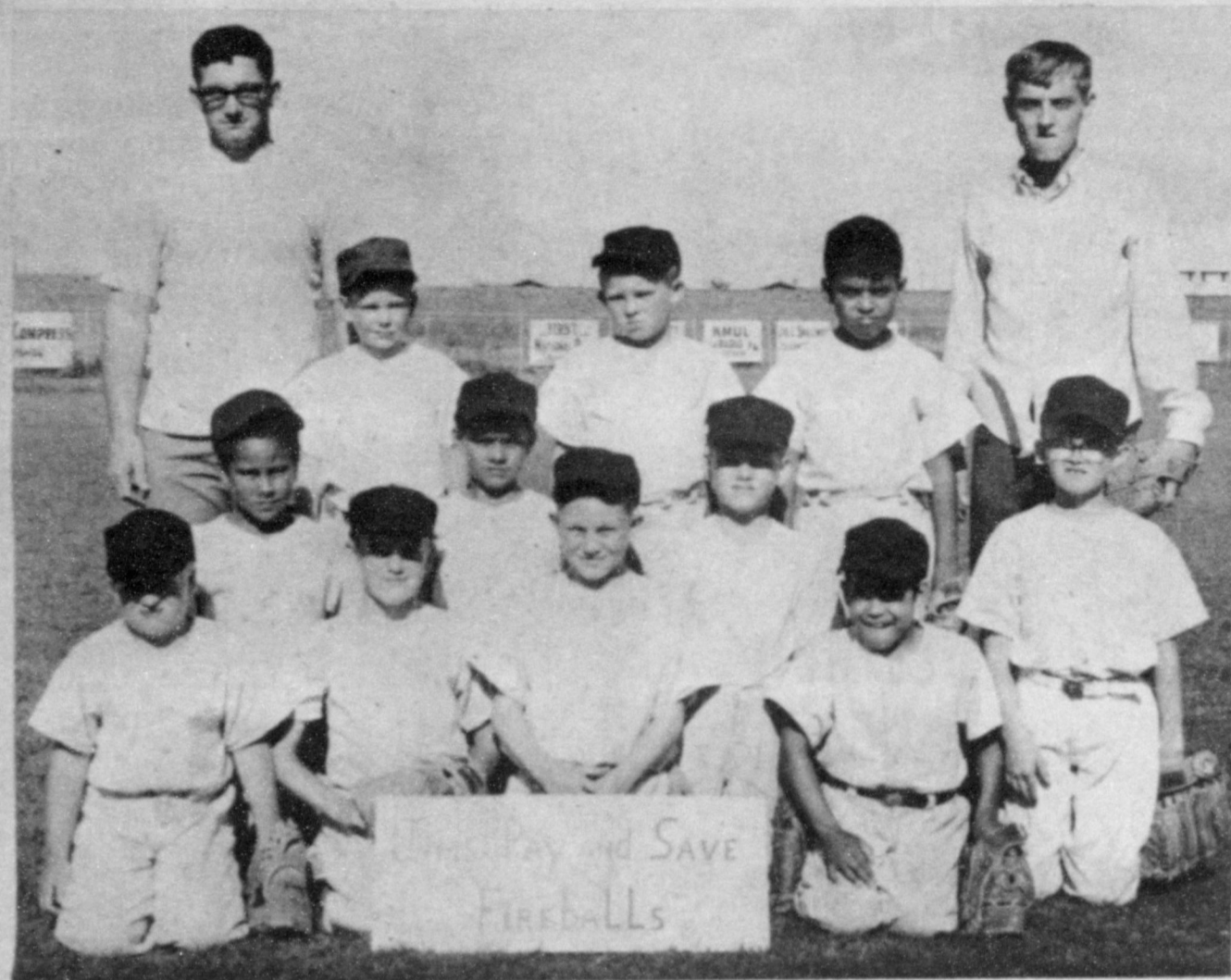

FIREBALLS--Back row, 1 to r, Randall G. Watkins, Terry Edwards, Paulo Gonzales. Middle row, 1 to r, David Cavazos, Juan Gutierrez Jr., Ryan Dale Lawson, David Edward Stevens. Bottom row, 1 to r, Jay E. Payne, Mark Alan Washington, Johnny Ray Vaughn, Javier Garcia, Coach and manager, Larry Calvert, and Kenneth King. Not Shown: George Washington, Keith Griffin, Michael Stewart Tinney, Brian Gale Rudd.

1969 MINOR LEAGUE



U-BARS--Back row, 1 to r, John Erwin Davis, Lonnie Cannon. Middle row, Lary Hooten, Kent Wayne Smith, Marcus A. Beversdorf, Jefferson Clark Johnson, Gregory Allen Haight, Garry Ramage, David D. Macha. Bottom row, 1 to r, Gayler C. Rush, Dave Hardy Rush, Ezequiel Pecina, Michel Scott Dale, Juan Gutierrez, Max Ray DuBose, Gerold James Bond. Not Shown, Antonio Aquirre, Russell Lee Smith Terry Davis, Coach and manager, Albert Cannon and Lonnie Cannon.

U-BARS

Presented by:

Western Drug

Johnson-Nix

We take this opportunity of thanking the team sponsors, coaches, and other members of our community for all their fine support during the past 1969 Little League season. To the many who gave time, labor, money and equipment; We sincerely say, 'Thank You'.

Jack Beddingfield, President; Melvin Griffin, Vice President



SOX--Back row, 1 to r, Jose Pena, Eddie Waggoner, Jose Flores, Timothy Joe Sooter, Mike Bland. Bottom row, 1 to r, Gary W. Davis, Richard Rodriguez, Danny R. Jones, Gene Keith Bray, James W. Lawson III. Coach and manager, Cleve Bland and Charles Mayhuges (not shown). Not Shown: Leon Reyes, Randy Waggoner.

SOX

Presented by:

**Jake Diel
Dirt & Paving**

**Ray Griffiths
& Sons**

1969 LITTLE LEAGUE

LAZBUDDIE LONGHORNS

Presented by:

**Union Compress
& Warehouse**

King Bros.

Grain & Seed



LONGHORNS--Back row, 1 to r, Larry Dornell Richardson, Bar Cole Burnett, Timmy Smith, Ronald Morris Bullock. Middle row, 1 to r, Kenneth Kerin Hall, Russell Ray Trider, Davey Edwin Engelking. Bottom row, 1 to r, James Donald Jennings, James Robert Robinson, Michael Mimms, Stanton Ray Trider, Danny Wayne Clark. Coach and manager, Richard Engelking and James Robinson.

LIONS

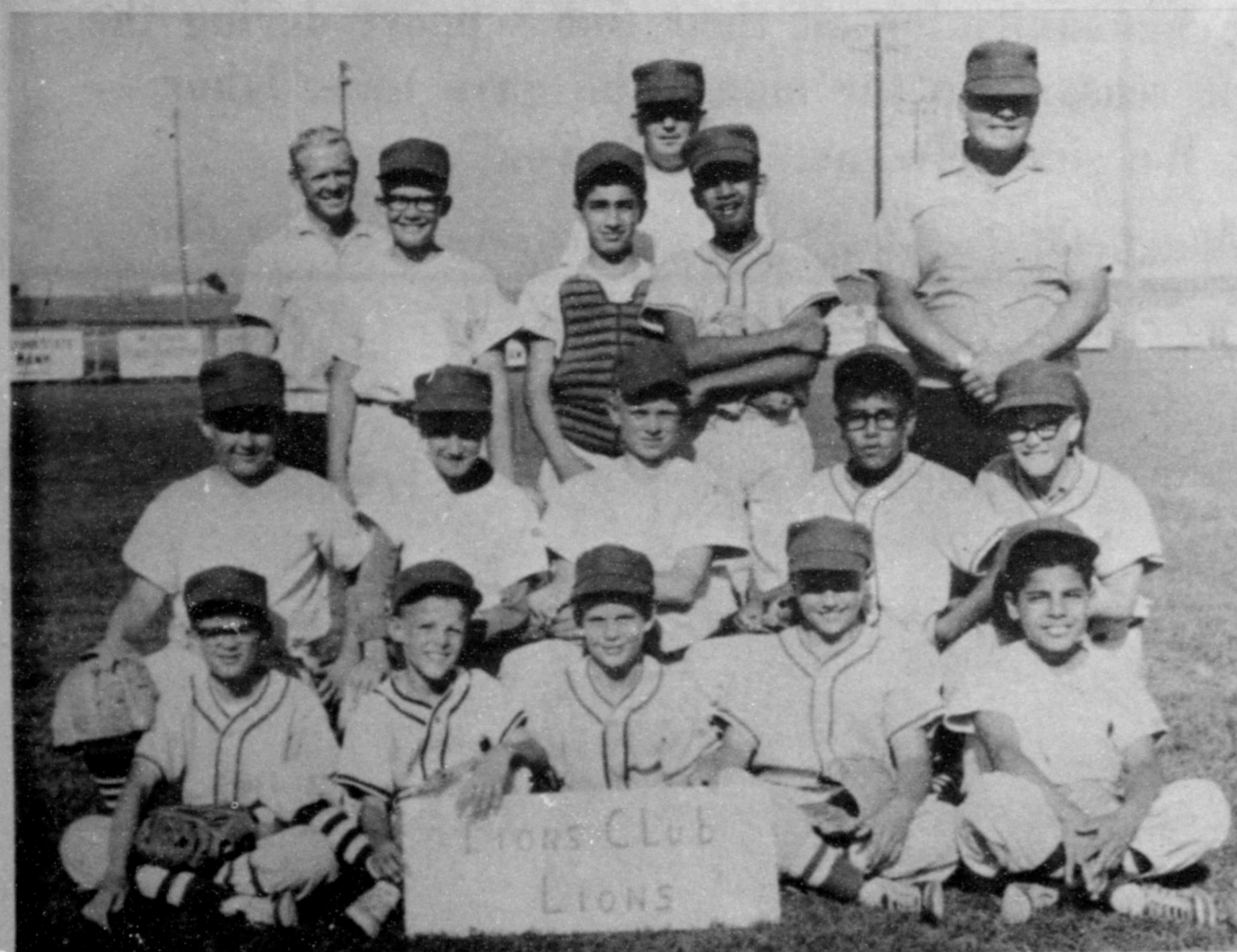

LIONS--Back row, 1 to r, Gary C. White, Hector J. Leal Jr., Danny Vela. Middle row, 1 to r, Ricky King, Fredrick E. Beversdorf, Ricky Joe Norton, Tony Vela, Kem K. Black. Bottom row, 1 to r, Tracy G. Buhrman, Ricky V. White, Clifford Max Buhrman, Rickey Claybrook and Hector Posados. Coaches and managers, Jack Milburn, Joe Albro and Harold White.

Presented by:

Tri-County

Savings

&

Loan

Association

SLUGGERS



SLUGGERS--Back row, 1 to r, Billy Dale Swope Jr., Robert Allen Berry Jr., Joe Don Prather, Kim Eandel Helker, Mickey Wayne Merriott. Middle row, 1 to r, Gaylon Strahan, James Leland Lambert, Billy Durben, Brent Norman Gunter, Joel Martin Nowlin Jr. Bottom Row 1 to r, Robert Posados, Joe Robert Gonzales, Jimmy Lee Villa, Monty Ray Campbell, Mark Wayne Harmon. Coach and manager, Allen Berry and Ray Campbell.

Sponsored by:

White's
Cashway
Grocery

1969 MAJOR LEAGUE

CARDINALS

Presented by:

Plains
Auto Supply

Bratcher
Motor Supply

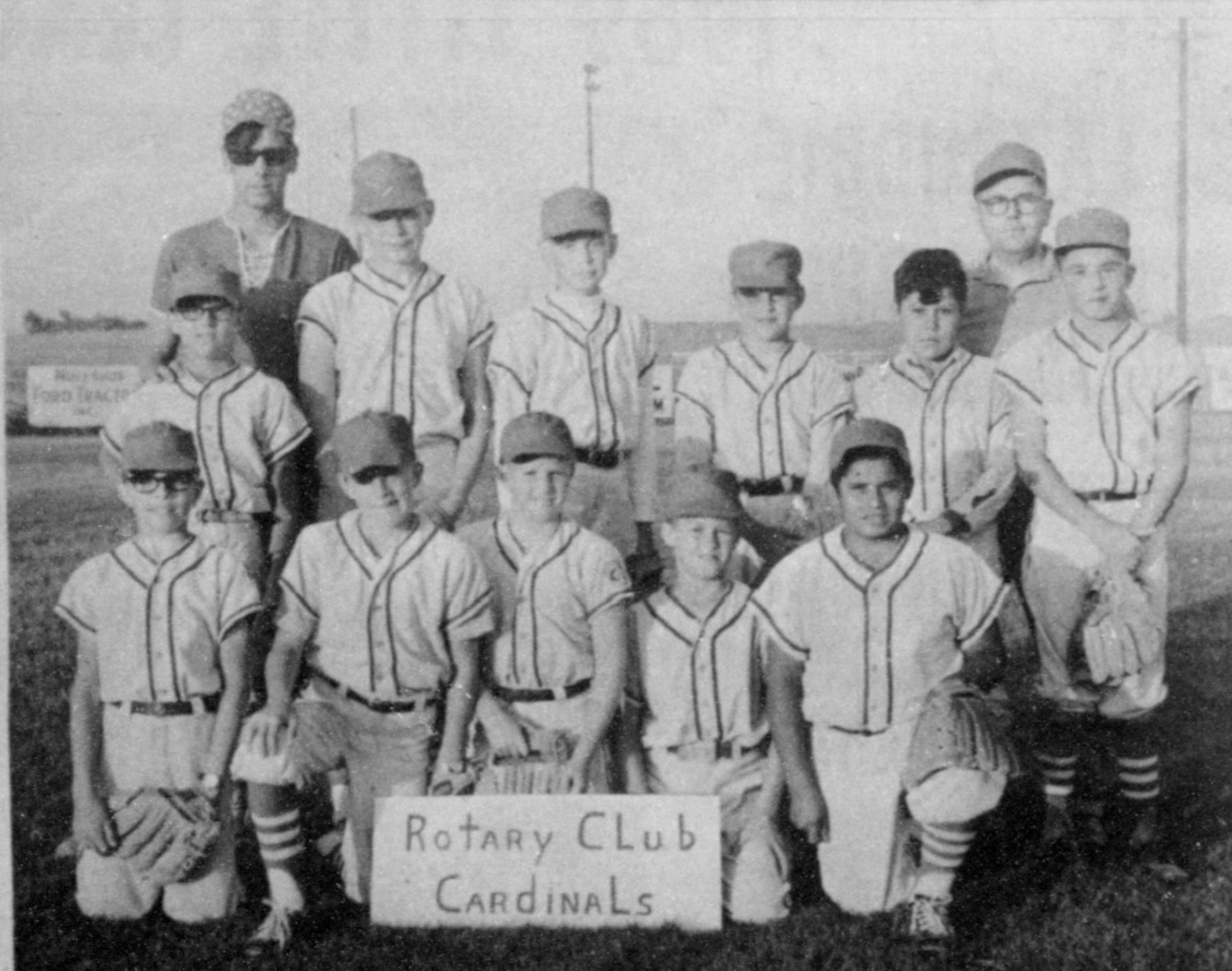

CARDINALS--Back row, 1 to r, Ricky Lee Windham, Robert David Stovall, James Douglas Crawford, Jack Wesley Barber, Juan L. Lopez, Keith Ray Rempe. Bottom row, 1 to r, Mark Gregory, Timothy Shane Jinks, Mark Harris, Ronnie Joe Myers, Carlos E. Corona. Coach Mark Harris, Ronnie Joe Myers, Carlos E. Corona. Coach and assistant coach, Robert Hudson and Lee Williams. Not shown, David Crow.

1969 MINOR LEAGUE

MOTORMEN

Presented by:

Millsap Garage

Cobb's

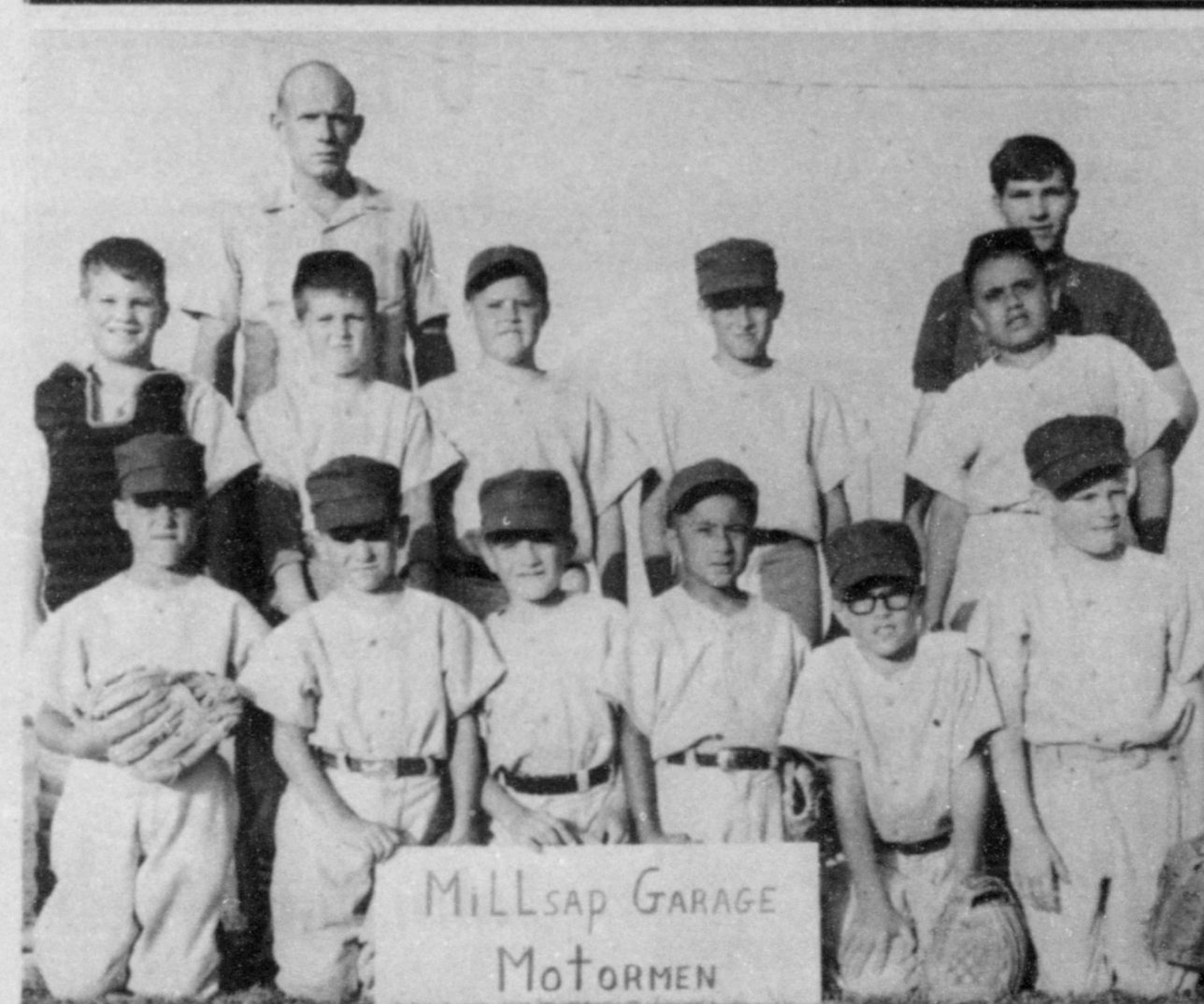

MOTOR MEN--Back row, 1 to r, Joseph Lewis Schrimpf, Billy Dan Vinson, Thomas Allen Clodfelter, William David Watson, George G. Silguero. Bottom row, 1 to r, Edwin Curtis Watson, Clayton Dale Ramm, Wade Cargile, Mike G. Silguero, Henry Bryant Stoneham, Lee Elder. Coach and manager, James Elder and John Estep.

FIREBALLS

Presented by:

**Federal
Land Bank
Association**

**Ready Mix
Concrete Co.**

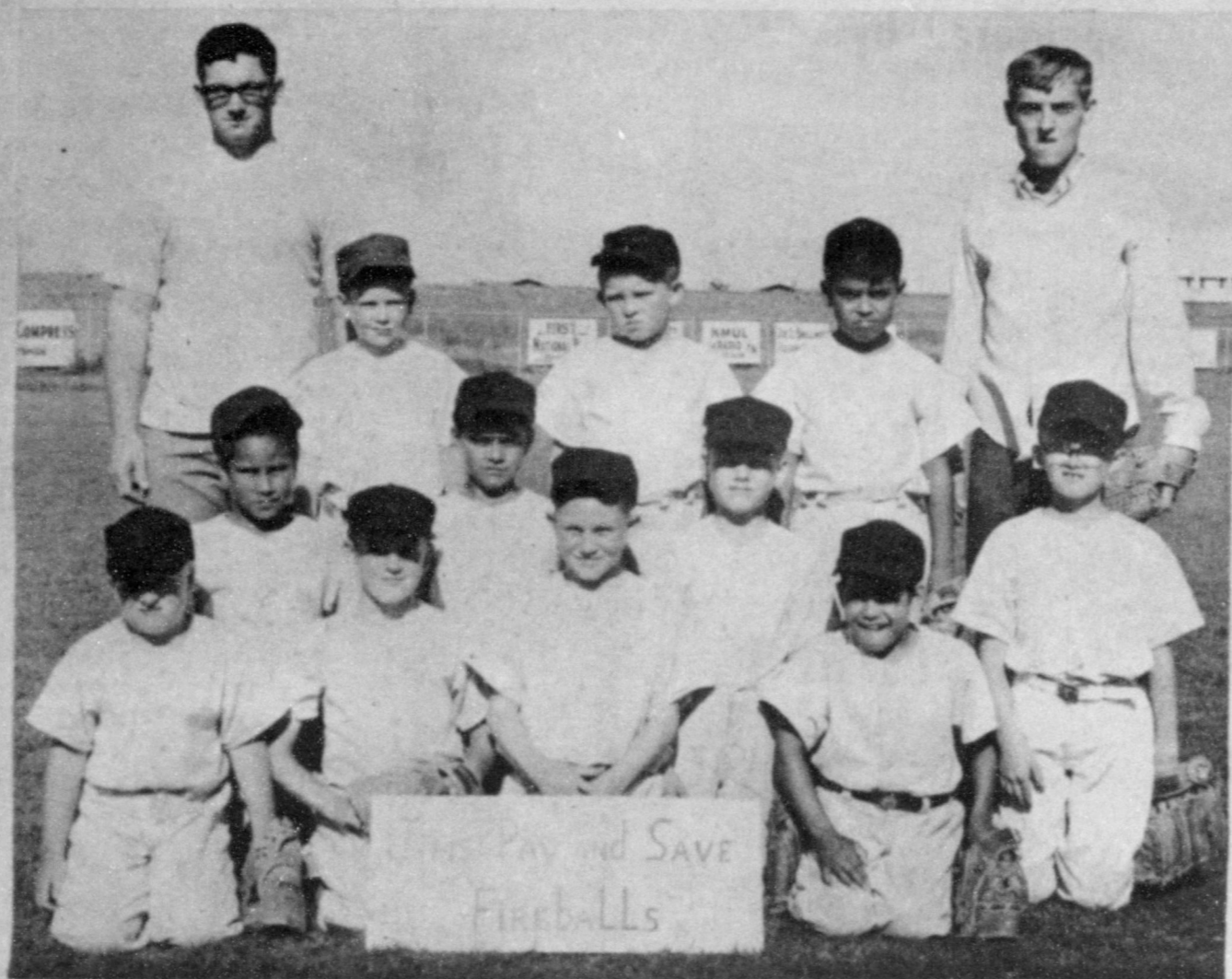

FIREBALLS--Back row, 1 to r, Randall G. Watkins, Terry Edwards, Paulo Gonzales. Middle row, 1 to r, David Cavazos, Juan Gutierrez Jr., Ryan Dale Lawson, David Edward Stevens. Bottom row, 1 to r, Jay E. Payne, Mark Alan Washington, Johnny Ray Vaughn, Javier Garcia. Coach and manager, Larry Calvert, and Kenneth King. Not Shown: George Washington, Keith Griffin, Michael Stewart Tinney, Brian Gale Rudd.

1969 MINOR LEAGUE



U-BARS--Back row, 1 to r, John Erwin Davis, Lonnie Cannon. Middle row, Lary Hooten, Kent Wayne Smith, Marcus A. Beversdorf, Jefferson Clark Johnson, Gregory Allen Haight, Garry Ramage, David D. Macha. Bottom row, 1 to r, Gayler C. Rush, Dave Hardy Rush, Ezequiel Pecina, Michel Scott Dale, Juan Gutierrez, Max Ray DuBose, Gerold James Bond. Not Shown, Antonio Aquirre, Russell Lee Smith Terry Davis, Coach and manager, Albert Cannon and Lonnie Cannon.

U-BARS

Presented by:

Western Drug

Johnson-Nix

We take this opportunity of thanking the team sponsors, coaches, and other members of our community for all their fine support during the past 1969 Little League season. To the many who gave time, labor, money and equipment; We sincerely say, 'Thank You'.

Jack Beddingfield, President; Melvin Griffin, Vice President

SOX

Presented by:

Jake Diel

Dirt & Paving

**Ray Griffiths
& Sons**

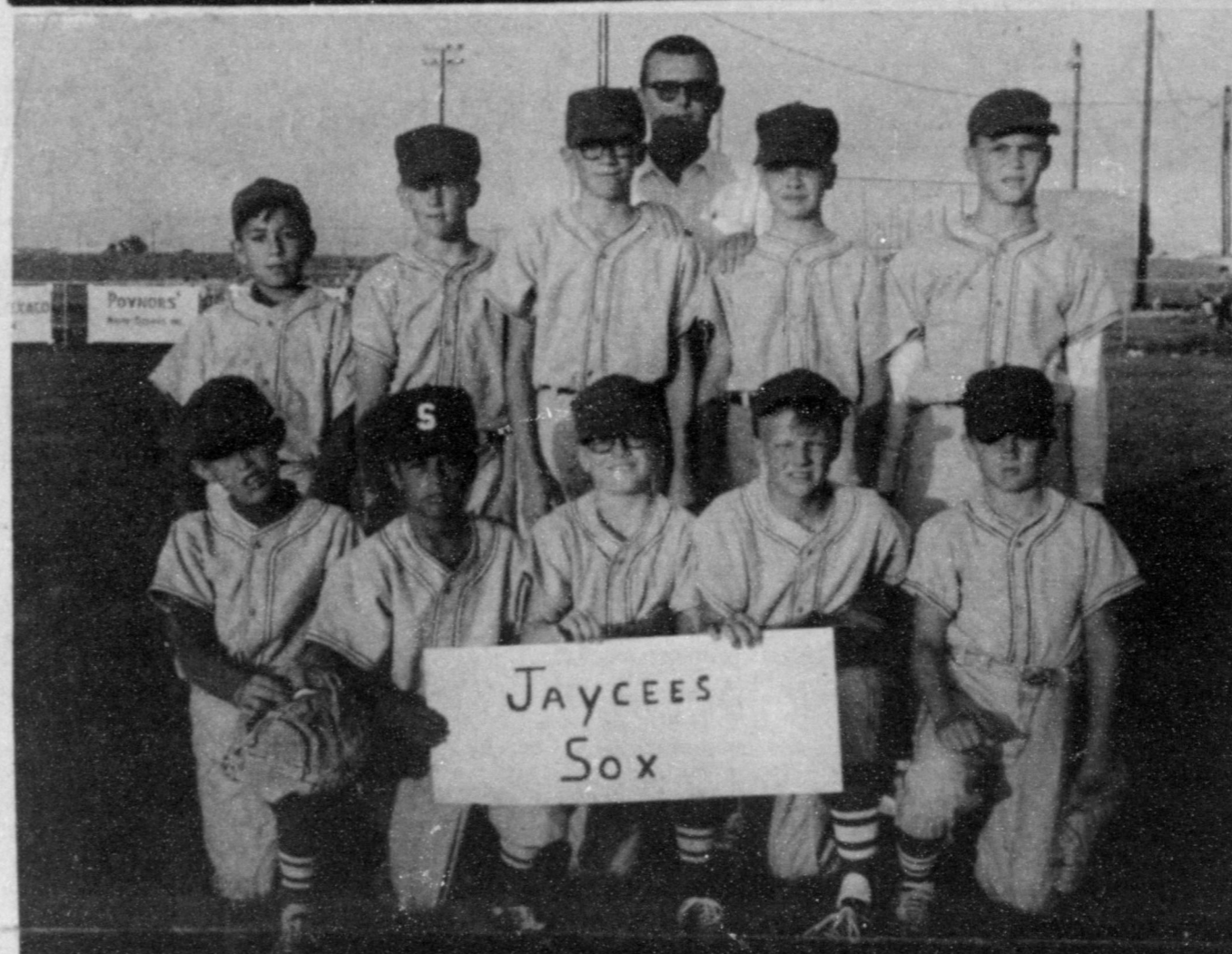

SOX--Back row, 1 to r, Jose Pena, Eddie Waggoner, Jose Flores, Timothy Joe Sooter, Mike Bland, Bottom row, 1 to r, Gary W. Davis, Richard Rodriguez, Danny R. Jones, Gene Keith Bray, James W. Lawson III. Coach and manager, Cleve Bland and Charles Mayhuges (not shown). Not Shown: Leon Reyes, Randy Waggoner.

1969 LITTLE LEAGUE

LAZBUDDIE LONGHORNS

Presented by:

**Union Compress
& Warehouse**

King Bros.

Grain & Seed

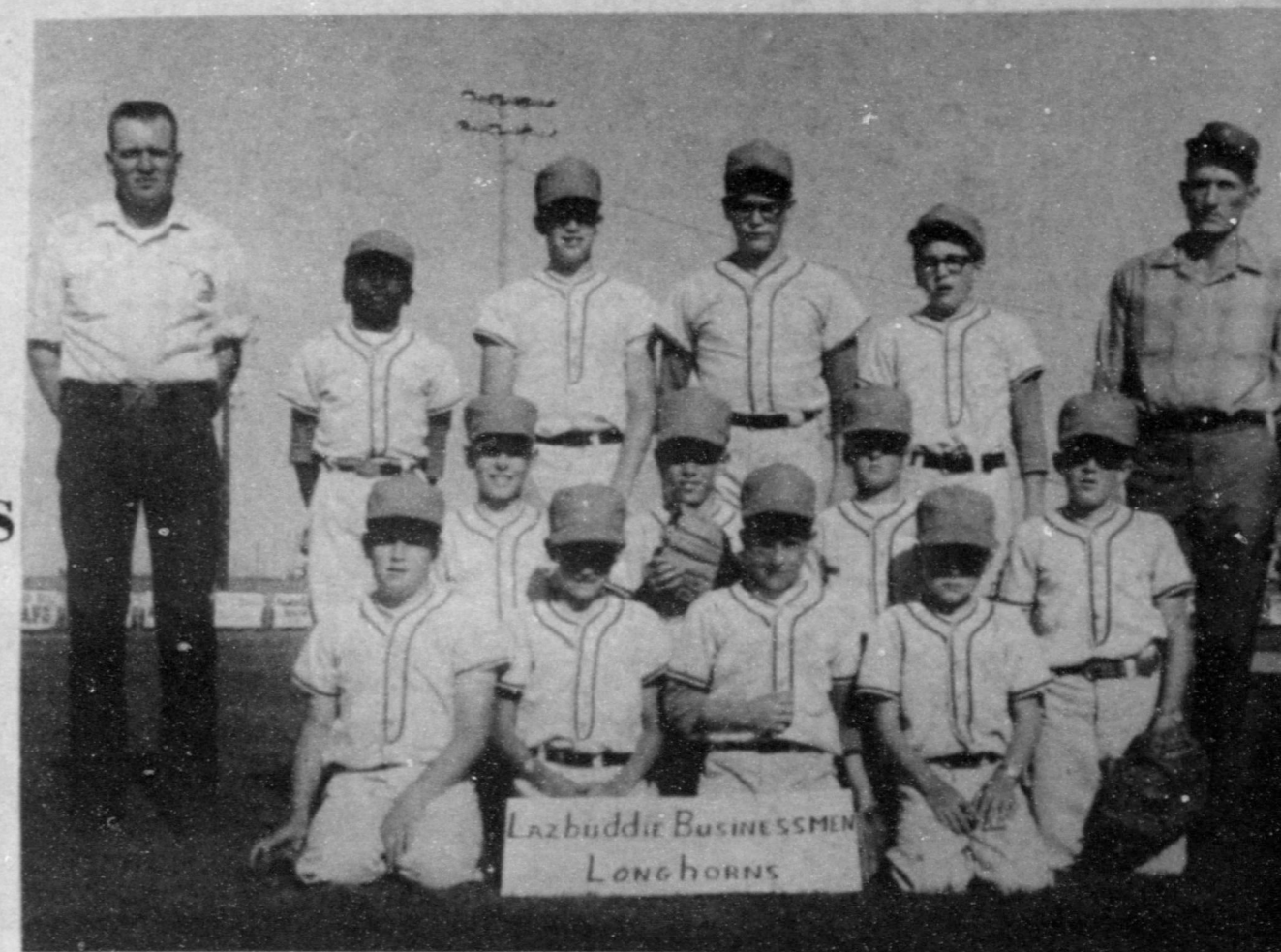

LONGHORNS--Back row, 1 to r, Larry Dornell Richardson, Bar Cole Burnett, Timmy Smith, Ronald Morris Bullock. Middle row, 1 to r, Kenneth Kerin Hall, Russell Ray Trider, Davey Edwin Engelking. Bottom row, 1 to r, James Donald Jennings, James Robert Robinson, Michael Mimms, Stanton Ray Trider, Danny Wayne Clark. Coach and manager, Richard Engelking and James Robinson.

DOLLAR BILLS



Presented by:

**Muleshoe
State Bank**

Ladd Pontiac

DOLLAR BILLS--Back row, l to r, Kenneth Harris, Darrell Lee Rasco, Tommy Green, Billy Gene Sisemore Jr. Middle row, l to r, John Edward Estep, Douglas Clark Cowan, Joe Ruthhardt, Darrell Wade McDaniel, Keith L. Hawkins. Bottom row, l to r, Richard W. Kennemer, Monty Gartin, David Paul Poynor, Steve Turner, Steve Gartin, Dean Estep. Coach and manager, Harold Cowan and Mr. Kennemer.

MUSTANGS

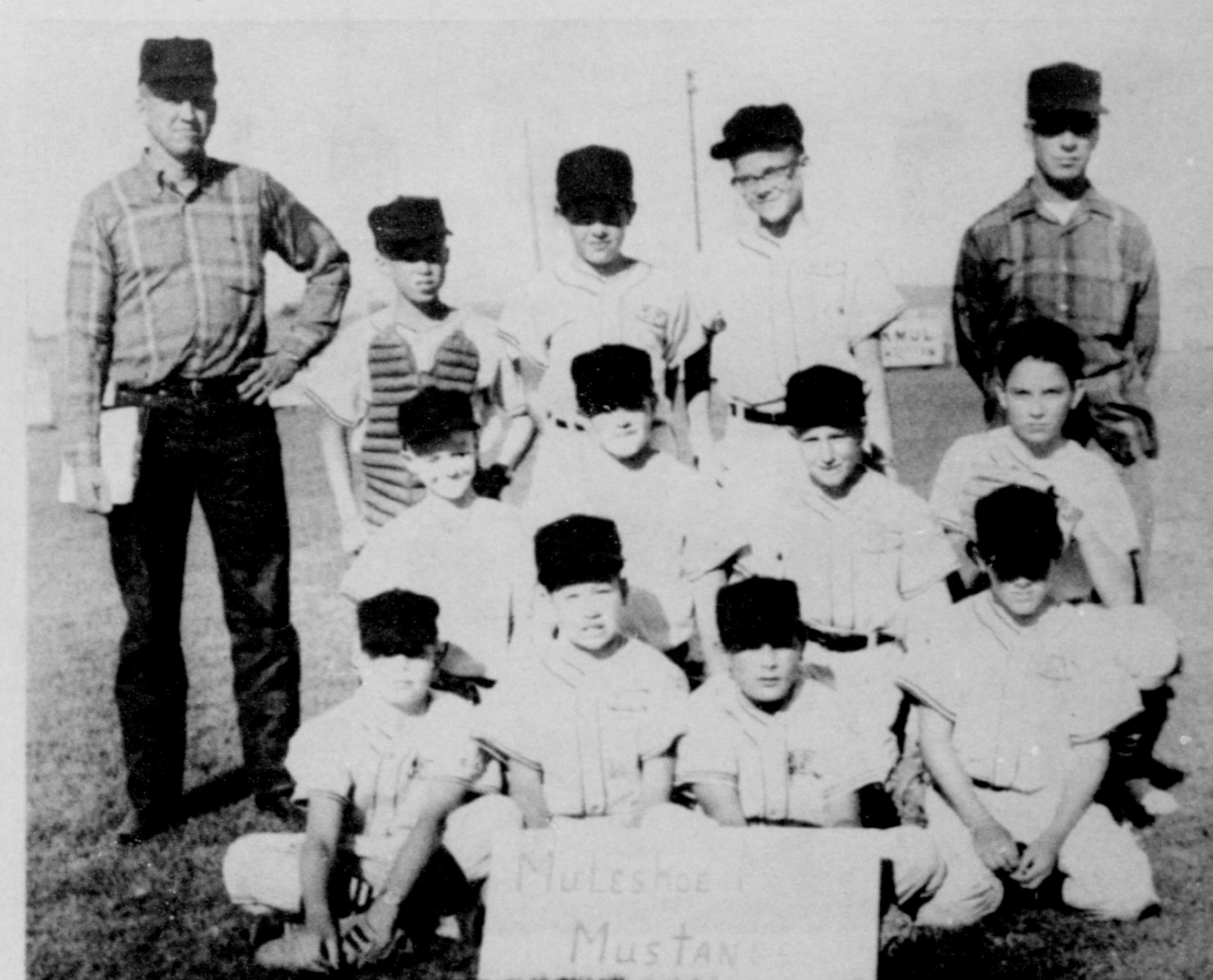

Sponsored by:

**Muleshoe
Motor
Company**

MUSTANGS--Back row, l to r, Gary Don Gartin, Mark Allan Burden, Jimmie Don Wisian. Middle row, l to r, Michael Bruce Wisian, Larry Ray Puckett, Billy Mike Hunt, Steve Clark Black. Bottom row, l to r, Scottie W. Stevenson, Trent Stewart, Dicky Dean Hanks, Carey Wade Sudduth. Coach and manager, Charles L. Stewart and Hilbert L. Wisian.

1969 MINOR LEAGUE

BEARS

Presented by:

**First
National
Bank**

*The Bank With
A Million Dollar
Structure*

Member FDIC



BEARS--Back row, l to r, Leslie Bryan White, Dean Northcutt, Walter M. Bartholf, John Robert Young Jr., Terry Lee Shafer, Donald D. Mullins, Tommey Crow, Mark Benedict. Middle row, l to r, Michael L. Combs, Curtis Dwayne Shafer, Miké Griffin, Danny Wilson, Richard Lewis Sudduth. Coach and manager, Dave Sudduth and Jim Shafer.

1969 MAJOR LEAGUE

BUILDERS

Presented by:

**Texas
Sesame**

Brock

Motor Co.



BUILDERS--Back row, l to r, Mike Van Zandt, Ricky Bob Freeman, Stephen Lynn Van Zandt. Middle row, l to r, Victor Lopez, Richard Craig Hayes, Billy Gene Ray, David Alton Ray. Bottom row, l to r, Ray Garcia Jr., Kevin Ray Smith, Terry Wayne Mick, Wayland Ray Barker. Coach and manager, Joel Nowlin and Don Martin. Not Shown, Jack Ivy, John Blair.

CUBS

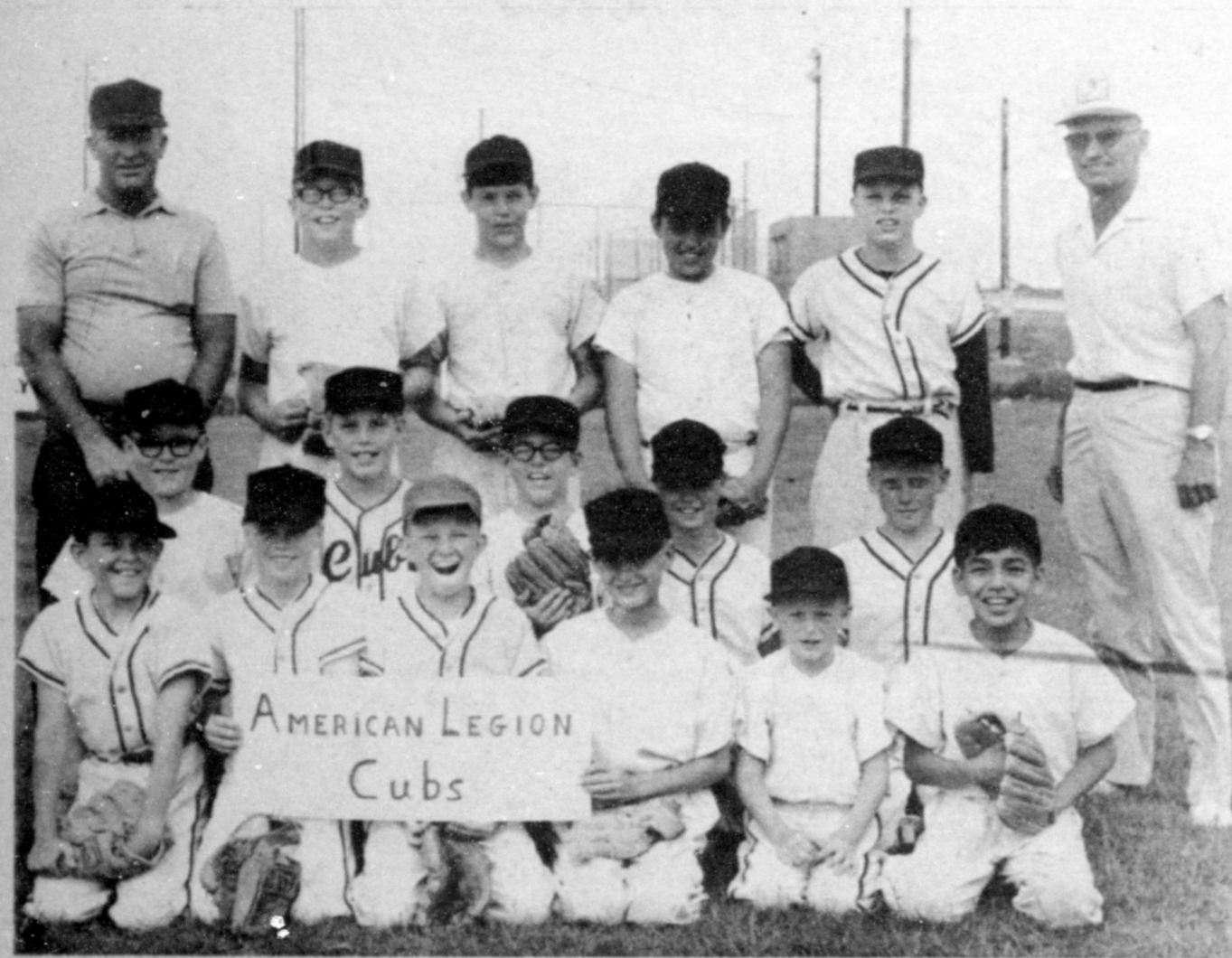

Presented by:



CUBS--Back row, 1 to r, Gary Duane Parker, Marshall Nennett Pool, Lynan Gary Whisenhunt, Joe Dan Briscoe. Middle row, 1 to r, Kim Eric Bales, James Cook, Billy Joe Barry, Sherman Presley, Billy Tom St. Clair. Bottom row, 1 to r, Larry Wayne Parker, Orvis Nathan Burris, James Leon Wedel, Earl Eugene Reeder, Curby Brantley Jr., David Gutierrez. Coach and assistant coach, Jimmy Pressley and Mr. Bales.

LAZBUDDIE SHORTHORNS

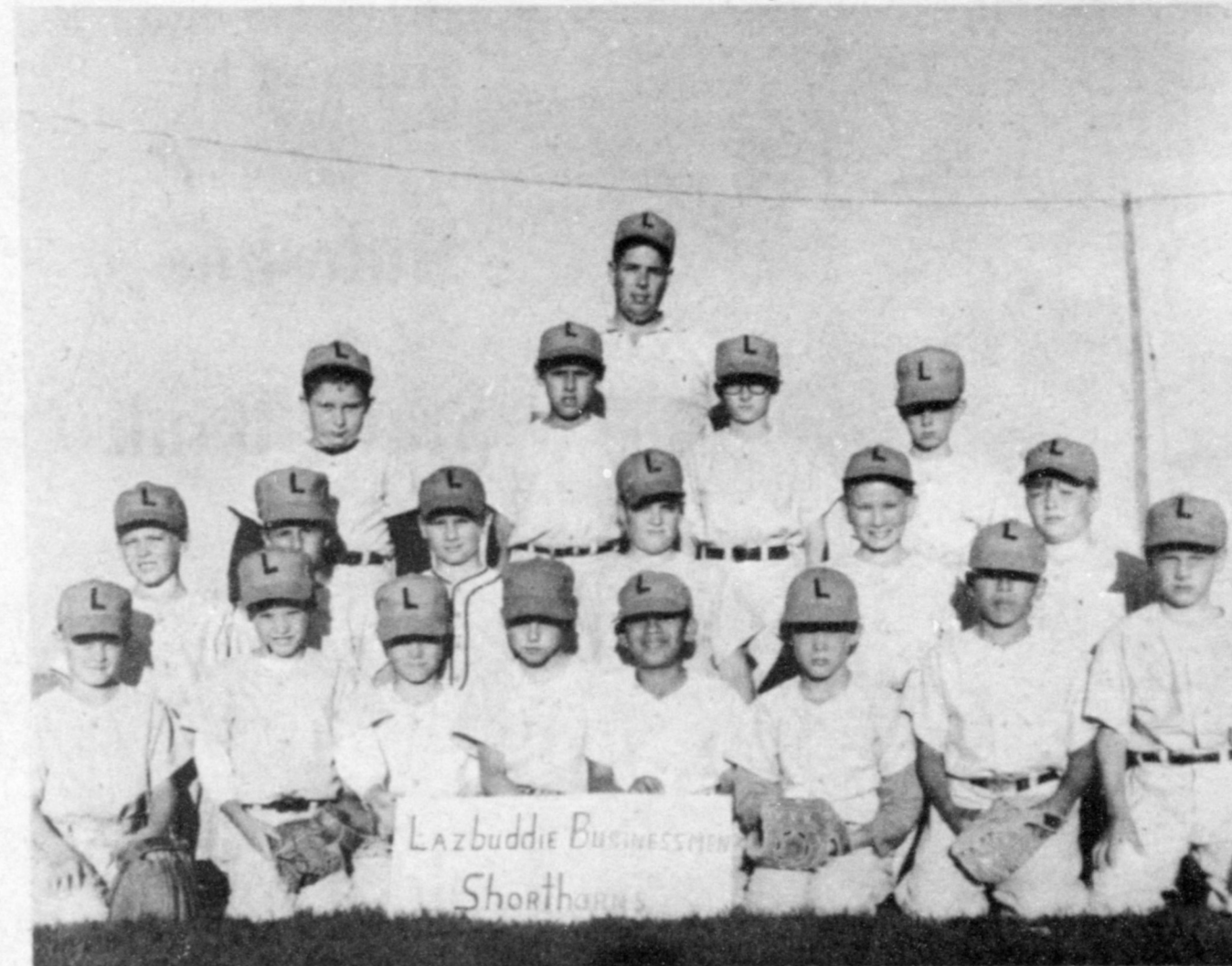

Presented by:

**Bailey County
Electric
Cooperative
Association**

SHORTHORNS--Back row, 1 to r, Scotty Bass Farley, Baltimore Buentello, Donald Martin McGuire II, Michael Glenn McGuire. Middle row, 1 to r, Randy Kal Copeland, Mark Randall Foster, Robert Everett McGuere, Danny Howard, Mark Mimms, Leslie Daniel Copeland. Bottom row, 1 to r, Buddy Hobbs, Cherison Lee Steinback, Dammie Joe Littlefield, Ronald Powele, Lenardo Ovalle Jr., Micheil Scott Windham, Daniel Buentello, Keith Hicks. Coach and manager, Johnnie Tims. Not shown: Wayne Clark, Bobby Lynn Broyles, Kent Dud Winders, Terry Wayne Stanberry, Russell Randy Smith, Edwin K. Nash, Rayburn Allen Wenner.

1969 MAJOR LEAGUE

COLTS

Presented by:

**James Crane
Tire Co.**

Baker

FarmSupply



COLT - 45'S--Back Row, 1 to r, John Williams Gunter III, Daneil Lynn Ellis, Craig Edward Baker, Donnie Kim Smith, Ronald Duster Davis, Gary Lynn Herring. Bottom row, 1 to r, Robert Lewis Shafer, Tom Edwin Ladd, Gary Richard Gunter, John Leslie Saylor, Lonnie Davis. Coach and manager, Donald Prather and Lewis Wayne Shafer (not shown). Not shown: Gary Wrinkle.

1969 MINOR LEAGUE

GINNERS

Sponsored by:

**Muleshoe
Co-op
Gins**

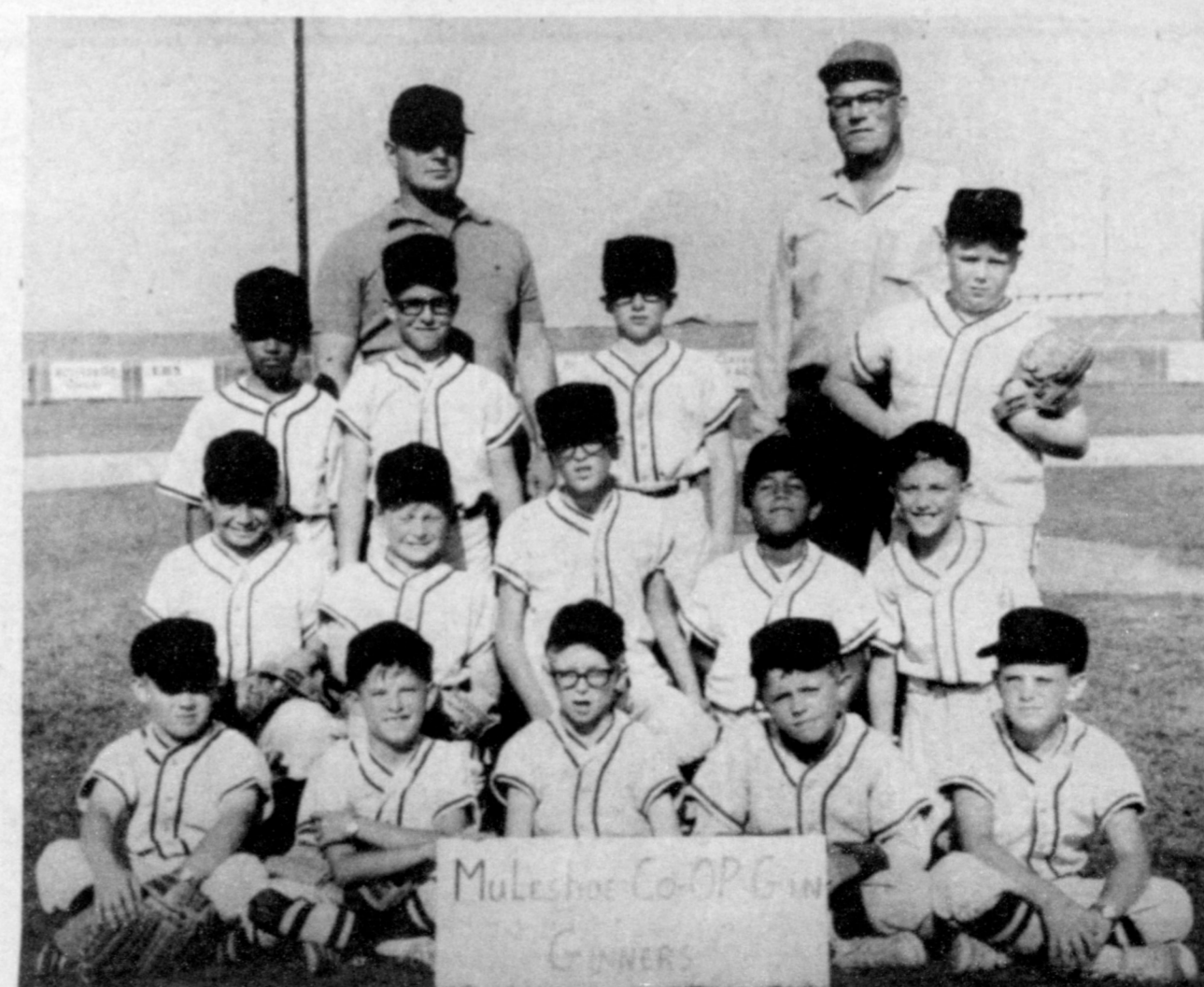

GINNERS--Back row, 1 to r, Ronnie Gutierrez, Nicky Carl Bamert, Gary Wayne Floyd, Matthew B. Phelps. Middle row, Clifford Toyce Garth, Dan Curry McVickers, Michael G. Wilkinson, Ernest Vela, Larry Free. Bottom row, 1 to r, Gerold G. Shanks, Willie Martin James III, Brad Baker, Larry Mills, Brent Burrows. Coach and manager, Carl Bamert and Mac McVickers.