

# THE MULESHOE JOURNAL

Dedicated to the progress and development of the great Muleshoe country

VOL. 46 NO. 47

14 PAGES

TWO SECTIONS

Published every Thursday at Muleshoe, Bailey County, Texas - 79347

10¢ COPY

THURSDAY, NOVEMBER 21, 1968

## Harvest Ahead of Last Year

### Nursing Home Construction Slated Soon

### Cotton Gins Have Overflow on Yards

On November 1, 1967, 23 bales of cotton had been ginned by Bailey County cotton gins. On November 1, 1968, more than 1000 bales of cotton had been processed by the gins. This is representative of the early cotton harvest on the South Plains.

The early harvest which has cotton rolling in to the gins was caused by the freeze on October 17.

County Agent J.K. Adams said, "There seems to be a wide range in micronaire readings. Most low micronaire readings can be attributed to either the variety or the early and late watering of cotton."

Since cotton was planted early, the micronaire has been very satisfactory on an overall basis.

"Some cases have been reported in which the micronaire has been higher than desirable. An ideal 'mike' strength is 4.5."

"As far as variety is concerned," continued Adams, "some farmers attempted to grow a longer fiber cotton and planted a variety of cotton which did not have time to mature."

The weather made a rapid comeback from the murky days last week and farmers had begun to go to their annual stripping full blast. Cotton is pouring in to the gins and some gins were losing ground and unable to keep up with the overflow.

No grades have been received following the damp weather and cotton is appearing as white and marketable as it was before the weather turned bad.

Con't. on Page 2, Col. 5

### Award Program Is Available At Texas A&M

Texas A&M University, through its Opportunity Awards Program, offers numerous scholarships and grants to single students who will graduate from Texas high schools next spring, announces County Agricultural Agent J.K. Adams.

"Dennis Newton, Enochs, is taking advantage of this program now," said Adams.

Senior high school students interested in obtaining a college education should take a close look at this awards program. Since only several months remain before the deadline for applying for these

Con't. on Page 2, Col. 8

### Funds Voted In Departments For Fine Arts

Fine Arts Boosters Club held their regular November meeting Monday, the 18th and heard reports and requests for funds needed from heads of departments.

Jim Harvey, band director, reported a total of \$1000 cleared from magazine sales by band members, which is to be applied to the band's travel fund.

Band members are at work painting house numbers on curbs to raise money for the same purpose. The annual sale of fruit cakes, under the direction of A.V. Wood, will begin very soon, with cakes to be placed in local stores.

It was reported that tentative date for the Fine Arts Banquet is January 18, Mrs. J.W. Coppedge is chairman of the banquet committee.

Elizabeth Black, head of the Art Department, expressed appreciation for the jewelry casting kit purchased last year for the department, then asked for an eight foot ladder and approximately \$18 for postage and insurance on pictures to be sent to contest. Her request was approved.

Kerry Moore, of the speech department, asked for \$75 for a cabinet to house lighting control backstage; also for \$125 to help pay expenses for speech trips out of town; this was also approved.

Con't. on Page 2, Col. 5



HARVEST WELL UNDERWAY--Representative of the action at 20 cotton gins in Bailey County is this scene at a Muleshoe cotton gin. Workmen are taking the cotton from the trailer in the section and transferring it inside the gin in preparation for turning out the finished bale. Cotton harvest is well underway following a few days last week of damp weather.

### 35 More Beds, More Lobby To Be Added

With construction slated to begin immediately, work will soon be underway on the newest addition to West Plains Memorial Hospital.

Hospital Authority Board members have finalized plans for an additional 35 beds to be built as an addition to the Muleshoe Nursing Home.

Completion of the new facilities is expected early in 1969. Decision to enlarge the present facilities came about because of the severe shortage of beds available for nursing home patients in the area.

Muleshoe has long had a lengthy waiting list and area people are often forced to go out of the area to find available facilities.

The present nursing home is short on lobby space and this is one of the areas which will be changed in the new construction. The lobby space will be enlarged and the new rooms will be larger than those in the existing facility.

Last week, city councilmen closed a portion of the alley west of the present building. The new construction will cross the former alley at mid-point on the west side of the existing nursing home. Construction on Page 2, Col. 4

### Santa Claus To Lead Parade December 7

Santa Claus will make his first official appearance in Muleshoe for 1968 when he arrives to lead the All-Christmas parade this year in downtown Muleshoe on Saturday, December 7.

Two divisions have been announced for the floats in the parade, both fantasy and religious, but all floats must have a Christmas theme.

In the two float divisions, first prize is \$100 in each division; \$50 for both second place winners and \$25 for the two third place winners. An additional \$15 is to be added for out-of-town float winners. This is expected to be an added incentive for out-of-town floats to enter the annual parade. Con't. on Page 2, Col. 7

### First National Bank Has Bank Americard

A news release by the First National Bank of Muleshoe has announced plans for the introduction of the BankAmericard and all-purpose credit card plan.

M.D. Gunstream, president of the bank, said the move was based upon results of an extensive survey conducted in Bailey County. The survey indicated that the growth of the area warranted a full-scale plan.

### The Grace Paul Memorial Fund Deadline Nears

Those who wish to contribute to the Grace Paul Memorial Fund and have not yet had an opportunity to do so are asked to send their gift to the fund to Mrs. J.J. McDonald, Route 1, Friona, before the November 25 deadline.

The fund will be used to purchase a permanent memorial for the Lazbuddie school. Prior to her recent death, Miss Paul had been a longtime teacher in the Lazbuddie school system. Con't. on Page 2, Col. 6

### Two Men Found After Lost Six Days

Ross Glaze, a rancher from Amarillo, and brother of James 'Sugar' Glaze of Muleshoe, and his New Mexico foreman, Louis Hernandez, of Springer, New Mexico, walked out of the mountains near Tierra Amarilla Tuesday afternoon.

The two men left last Wednesday on a cattle buying trip and became lost after taking a wrong turn about 10 a.m. that morning. The men said they stayed in the Bagwell cowcamp for three days until they ran out of food. Glaze said they found two raw potatoes and some matches in the camp and that is all they had to eat for three days. When they decided the food wouldn't last much longer they walked to another camp Saturday night. But there was no food in the other camp.

James 'Sugar' Glaze of Muleshoe and Mrs. Ross Glaze became lost overnight, along with officer Joe Hernandez, a brother of the lost ranch foreman. James Glaze left Muleshoe Sunday morning to assist in the search and met Mrs. Ross Glaze and officer Hernandez near the site of the hunt. The trio became lost over night Sunday, but were able to make their way back Monday morning.

Bill Jim St. Clair and Carl Bamert spotted the yellow car which had been driven by the two missing men from a plane just a short time before the men walked up to a Forest Service construction foreman, Sabino Trujillo who was installing culverts in a country road. State Police, Civil Air Patrol, National Guard troops and volunteers had all participated in the six day search.

Glaze told searchers that it stormed all the time they were lost. He also said that things got real bad Sunday as they could not even tell at times which direction they were going. "We were out of food," he said, "and it didn't look like it would ever clear up, so we decided then that we would just have to try to walk out." He said the weather cleared enough Monday for them to see a plane flying over the area. The duo burned some fence posts in an effort to signal the plane, which did not see the men.

When the men walked out of the mountains they each carried two biscuits and a jar of peanut butter they had found at the Laganitus cowcamp on Sunday afternoon.

The men were in good condition despite being dressed in relatively light clothing for the type of weather they endured.

### around muleshoe with the journal staff

Muleshoe plays Perryton in a 3 p.m. Friday afternoon football game for the last time of the year and Matador will be at Lazbuddie to wind up regular season for the Longhorns Friday night.

The public is invited to attend a play by the seventh and eighth grade speech class Friday afternoon at Muleshoe High School auditorium.

The play which will be presented at 1:30 p.m. is entitled 'Printer's Devil.'

No decisions were made at an open meeting Monday night by the city council revolving around the possibility of closing parking near Highway 84-214 at the crossroads.

Among the items discussed were the possibilities of one-way streets, angle parking the way of Avenue J.

The consensus of opinion was that of opposition to most suggestions made. There was opposition to eliminating parking at the intersection and area businessmen preferred to change the parking to angle parking. It was noted that several businessmen on the south and west of the intersection had painted new angle parking places Tuesday afternoon.

Attending the meeting were Alex Williams, J.V. Peeler, Con't. on Page 2, Col. 1



Preston Wilson

### Contest Winner

For the third week in a row, the younger generation is walking off with the money in the weekly 'Back the Mules' football contest.

This week, Preston Wilson is top winner with a perfect score and only a 10-point spread in the tie breaker.

Quinton Nichols, Enochs, is right there in second place, also with a perfect score, but a 28-point spread in the tie-breaker.

Although there were a couple of upsets on the card, many people read them right, as six people had cards this week with only one game missed. They include Irene Splawn, Larry Calvert, L. C. Roddam, Adele Tompkins, Billy Cowan and Jim Walker.

An additional eleven entrants missed two games, which is usually the average for the two top winners.

\*\*\*\*\*  
**ONLY 22 Shopping Days 'till Christmas**  
 \*\*\*\*\*

## Muleshoe...

Con't. from Page 1

Wayne Williams, R.D. Johnson, Clyde Holt, Duane Ham, Harold Reynolds, Mrs. C.E. Layne, Mrs. E.E. Holland, Ernest E. Holland, Melzine Elliott, Mrs. Roy Jordan, Howard Elliott, Robert Hooten, M.D. Gunstream, Albert Field, Irvin St. Clair, L.B. Hall and Lyndal Murray.

November 21 is Area Day at Wayland College, with a Crusade of the American rally. Dr. Lockerage, from California, the first Negro to graduate from Southwestern Baptist Theological Seminary in Fort Worth, will speak.

Mrs. Royce Turner, Mrs. Kenneth Precure and Mrs. Don Harmon from Richland-Hills P-TA, and Mrs. Walter Bartholf from Mary DeShazo P-TA, left Thursday afternoon by bus for Lubbock where they joined others from the Fourteenth District on a chartered state to Houston to attend the State P-TA Convention.

Guests last weekend in the home of Mr. and Mrs. Johnie Prater were his brother and wife, Mr. and Mrs. Roy Prater and son Phillip, of Yukon, Oklahoma.

Mr. and Mrs. Clark Polson and their children, nine year old Mike and six year old

Teresa, are moving this weekend to Victoria where Polson will be employed by New Holland Implement Company.

Publisher and Mrs. Larry Hall are in Acapulco, Mexico this weekend. They joined friends from downstate in San Antonio Thursday afternoon and were due to fly on to Acapulco Friday noon. The five-day holiday will end Monday night as the Halls plan to return home, via Austin and Dallas.

Perry and Lauren Hall will have their grandparents from Plainview, Mr. and Mrs. E.Q. Perry with them while their parents are on the trip, and go on to Plainview for the weekend.

Roy and Joy Whitt enplaned from Amarillo Tuesday morning at 5:00 a.m. for Bermuda sponsored by John-Deere Company, and are expected back Saturday night or Sunday. Sunday night they attended a get-acquainted party at Holiday Inn West in Amarillo for the group going.

The company won two trips for sales, and almost a third. Last week Mr. and Mrs. Don Rempe made the same trip and returned Saturday night, reporting a wonderful trip.

Rev. J. Waid Griffin, pastor of United Methodist Church, was called to Lamar, Missouri Thursday of last week to attend the funeral of his mother's sister, Mrs. Ona (Sam) Hackney,

60. Friday, the day of the funeral, Mrs. Hackney's sister-in-law, Mrs. Ted McDaniel, 72, of Carl Junction, Mo. died of a heart attack while preparing to attend the funeral.

Rev. Griffin was accompanied on the trip by his brother, J.J. Griffin of McAdoo, and returned to Muleshoe Saturday.

Elizabeth Watson, Curriculum Director of Muleshoe schools, was elected second vice president of the organized Lubbock Area Council for Social Studies Saturday in Lubbock. Representatives of a 20 county area formed this initial group.

Attending the dinner and formal showing of the new First National Bank building, Lubbock, Saturday night were Mr. and Mrs. W.Q. Casey, Mr. and Mrs. Jimmy Crawford and Mr. and Mrs. Johnny Shelton.

Mrs. Arnold Morris entered Methodist Hospital, Lubbock, for therapy after knee surgery several weeks ago. Her stay there is indefinite.

A birthday dinner in the home of the Robert Hooten's November 13 honored Mrs. Calvin Embry, Mrs. Hooten's sister. Attending were Miss Aleene Embry of Amarillo, Mr. and Mrs. Buddy Embry and son; Mr. and Mrs. Harold Pruitt and daughters, of Hobbs, Mr. and Mrs. Mervin Wilterding, and the

honoree and her husband.

Word has been received that former residents, Mr. and Mrs. Doyle Evans of Wilcox, Arizona, are parents of a daughter, Tracy Dee, born November 8 and weighing eight pounds, fourteen ounces. Mrs. Evans is the former Betty Guinn.

Randy Beaty visited his parents, Dr. and Mrs. B.Z. Beaty, over the weekend. He is employed in Dallas at present.

## Construction...

Con't. from Page 1

tion will be of brick veneer and the new construction will have a north and a south entrance. When completed, the new building will be in the form of an 'H.'

In the present nursing home, lobby space will be enlarged and the kitchen facilities will be increased in order to take care of the additional beds.

The new structure will cost in excess of \$60,000 and officials of the hospital explain that by increasing present facilities and enlarging some areas of the present nursing home more people can be more adequately served.

E. T. Ford is general contractor, in charge of the new building.

Marx's philosophy sways modern thinking.

## Cotton...

Con't. from Page 1

With a projected yield of 85,000 bales of cotton in Bailey County, some 21,000 bales have been received in the 20 cotton gins in the county to date. This is almost 20 percent of the 1968 cotton crop already in from the fields. If good weather holds, it is expected to be an early year to complete the cotton season.

On the South Plains, cotton harvest is far ahead of last year.

The three Cotton Clipping Offices of the USDA in this area classed 151,000 samples of new crop cotton last week ending Friday, November 15, 1968. This brought the total for the entire season to 322,000. 132,000 Samples had been classed on the South Plains this time last year.

Predominant grades were Middling, Strict Low Middling, Middling Light Spotted, and Strict Low Middling Light Spotted. These four grades represented 87% of the total classed.

The average staple length from the South Plains area last week was 1-1/2 inch.

Micronaire readings by percentages were 3.5 - 4.9 64%, 3.3 - 3.4 16%, 3.0 - 3.2 15% and 2.7 - 2.9 5%.

The average Pressley tests, which is the breaking strength of the fibers, for the Lubbock area was 88,000 pounds per square inch, for the Lamesa area was 84,000 pounds, and for the Brownfield area was 84,000 pounds.

Prices reported to the Consumer and Marketing Service of the USDA at Lubbock ranged from \$10.25 to \$12.75 per bale over the Government loan value for White Grades, and \$13.25 to \$17.25 per bale over the loan for Light Spotted grades in the 3.5 to 4.9 micronaire range.

Average cottonseed prices paid to producers was \$49.00 per ton.

## Funds...

Con't. from Page 1

Choir director Jeff Ingham asked for \$200 to begin a music library for the choir and the group approved his request.

Band directors Harvey and Badger asked for \$1675 for instruments needed for the band. The full amount was not granted but \$1200 was voted, to be used for the best buys they can get for that amount.

Following the business meeting, Harvey showed a film of Muleshoe band made at the Canyon contest November 5.

He said he was very pleased with the performance of the band in the contest, at which they received a rating of III. "Both the directors and those who viewed the film felt the rating was unfair," said Mrs. Herb Griffiths.



ALL PACKED AND READY TO GO--Charles Coomer and his eight children are shown all packed and ready to catch a plane for Olympia, Wash. to make their new home. Mrs. Coomer died following childbirth November 6 and area individuals and churches collected funds to send the family to Washington where Coomer is to make a new home for the children. Coomer and his children will make their home with relatives of the late Mrs. Coomer.

## Pep Festival Slated

All roads will lead to Pep on Thanksgiving Day. On that day, November 28, the twenty-third annual Pep Thanksgiving Festival will be held in that community.

If anybody happens to be driving on Highway 303 southwest of Littlefield and northwest of Levelland through the little community of Pep on that day, you will probably be amazed at all the activity and excitement going on in that community. People gather from all over the area to enjoy the festivities throughout the day.

Highlighting the day, will be the wide selection of food available as there is each year. Featured will be country sausage and turkey with all the trimmings. Two meals will be served during the day. The first meal will be from 11 a.m. to 2 p.m., and the second will be from 5 to 7:30 p.m. Tickets are \$1.75 for adults and \$1 for children.

There will be carnival attractions all day, a cotton and general auction at 6:30 p.m., and a western dance, beginning at 9 p.m.

## Bank...

Con't. from Page 1

California, there are currently more than 13,000,000 card holders and approximately 300,000 merchant members nationally. BankAmericard is presently offered by 50 leading banks in the country. BankAmericard is also good in Great Britain. Barclay Bank Ltd., which has 2000 branches throughout England, recently became a licensed system.

Similar interchanges have been announced recently in Canada, Japan and Mexico.

Explaining further plans for BankAmericard in the area, Gunstream states, "It's real beauty lies in the compatibility of services to individual card holders and merchants alike, such as extended payment options to the customers, with the immediate payment to merchants."

He also pointed out that BankAmericard is the only major credit card which does not charge card holders a fee to join and belong. Other advantages to card holders, including consolidating purchases into one monthly statement which may be paid by a single check; improved record keeping; because card holders receive copies of all sales tickets, and automatic credit at numerous businesses locations locally and throughout the nation, without having to apply for credit at each individual establishment.

## Parade...

Con't. from Page 1

Plans for the parade are being made by two committees of the Muleshoe Chamber of Commerce, The Muleshoe Area Women's Service Committee is organizing the parade which is being financed by the Business Activities Committee. Marie White is parade chairman, and R.A. Bradley will be parade marshal.

Money prizes will be given for first, second and third in both divisions. This year, a new award will be given to the best float from out of town. The selection of the winners will be made known by the out of town judges immediately following the parade at a short ceremony at the Boy Scout grounds.

All churches, clubs and school organizations in the Muleshoe area are urged to enter the Christmas parade by turning in their entry to the Chamber of Commerce office by November 27.

The parade will start at 3 p.m. Saturday afternoon, December 7, and all floats are asked to be in place at the Boy Scout grounds by 2:30 p.m. The parade will move from the Muleshoe Nursing Home on South First to the crossroads and then will move over to Main Street and proceed back to the Boy Scout grounds.

Both the Muleshoe High School and Junior High School bands will march in the parade along with several marching teams which have been invited from area colleges and universities. Miss Muleshoe and Little Miss Muleshoe will be featured in the parade also.

The best show on earth is the human race, and the performance is continuous, and free.

Few people have the courage to resist the crowd, even when they know the crowd is off base.

In our opinion, enjoying the beauties of life, and living and helping others, brings genuine happiness.

## Compassion...

Con't. from Page 1

the children for their trip. The members then took the Coomers to Amarillo to catch the plane.

Rev. Ken Bird in Denver was called to meet the plane there as there would be a four hour layover. Rev. Bird was to meet the plane, feed the family and take them to his home during the time they were in Colorado.

## Award...

Con't. from Page 1

awards, now is a good time to check with your high school counselor or to write Texas A&M University for additional information.

Scholarships under the Opportunity Awards Program are available in amounts up to \$800 per academic year. Academic achievement and leadership capability are the main considerations in awarding these scholarships although financial need is also considered. Part-time employment is also offered to recipients of these scholarships. Awards may be made for four or five years with the total stipend amounting to \$4,800.

Also a part of the program are grants awarded under the Higher Education Act of 1965. These are in value of up to \$1,200 per academic year with financial need being the major consideration. Academic achievement and promise are also considered. These grants include a cash stipend with part-time employment or a long term loan to fulfill the individual's financial need. Grants can be renewed for a maximum of four years with a total value of \$4,800.

Objectives of the program are threefold: (1) To reward academic achievement and leadership capability; (2) To assist qualified students who need financial assistance to continue their education; (3) To pursue excellence at the University by assisting qualified students to continue their education.

A College Entrance Examination must be taken before applying for admission to any college or university. Check with your high school counselor concerning this examination. Deadline for applying for an Opportunity Award is February 21, 1969. For applications, write to: Director, Student Financial Aid, Room 303, YMCA Building, Texas A&M University, College Station, Texas 77843.

## Increase...

Con't. from Page 1

submitted in December with the delivery date before the opening of school September 1, 1969.

The report on income from the 1968 varsity football games shows a decrease in gate receipts. They were \$1,356.59 less than last year.

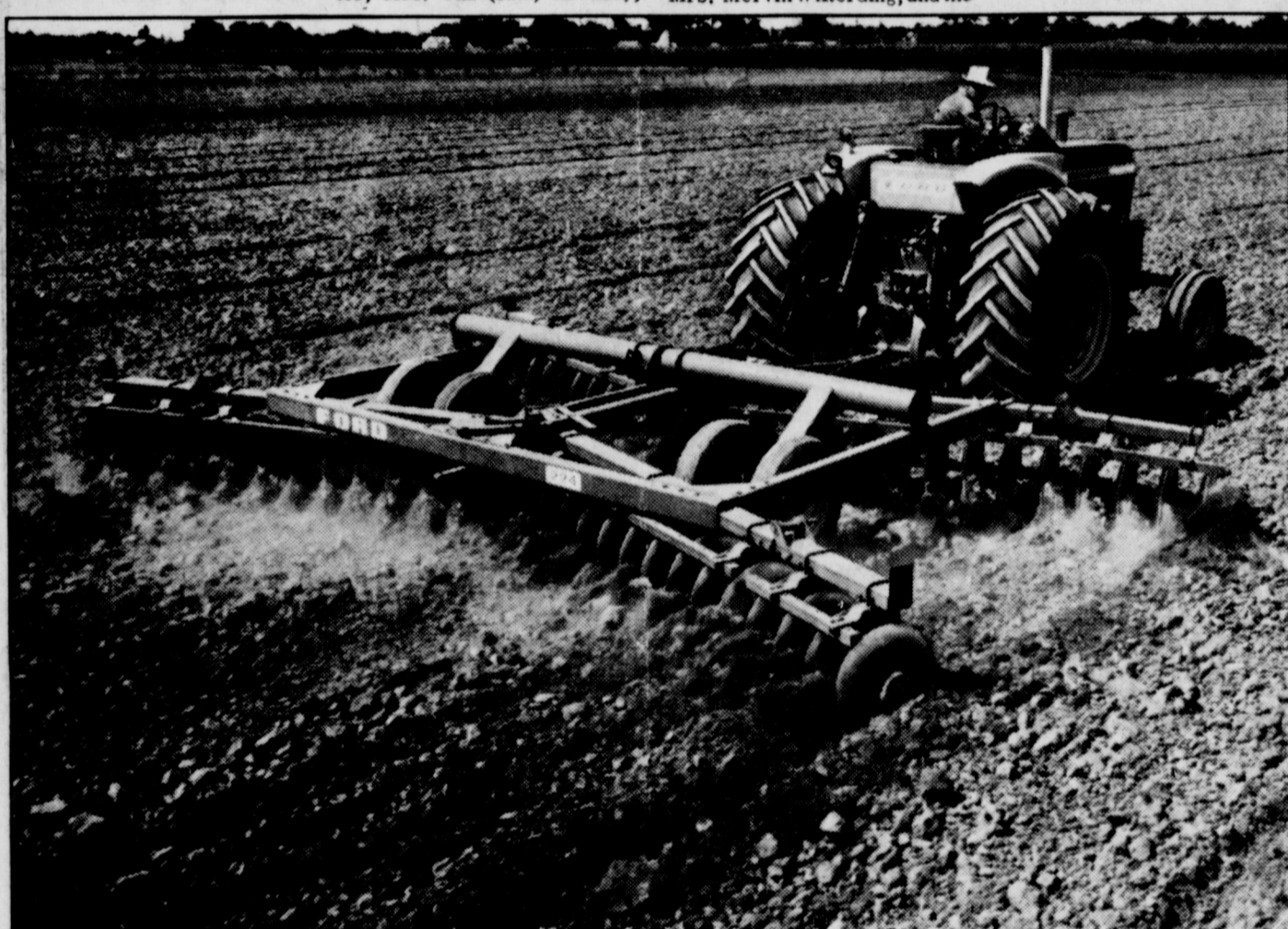

# FORD DISCS 21 FT!

Now, match new Ford 224 Disc Harrows in widths up to 21 ft ... with the new 105 hp Ford 8000 tractor.

### FORD 224 DISC HARROW FEATURES:

- Biggest, heaviest, toughest disc in the Ford line—lets you take full advantage of the work capacity in the new 105 hp Ford 8000 tractor.
- Available in widths from 9 ft 11 in. to 20 ft 6 in. (21 ft full transport width).
- A Ford exclusive! Handy gear-type lift crank lets you stand safely to one side while raising and lowering wings. No lifting!
- Another Ford exclusive! In working position, the Ford 224's heavy-duty hitch lets you control front gang draft hydraulically on-the-go to meet changing field conditions.
- Weight and strength for excellent discing action. Massive channel steel main frame with 6-in. diameter tubular frame axle. Gang frames are a whopping 7 x 5 in. box steel—designed for use with wing extensions.
- Get exactly the kind of discing action you want. Choose discs in 18, 20 or 22-in. sizes, plain or notched. Blade spacing—7/4 or 9-in., or combination of both. Discs are made from 10-in. gauge steel with 8 gauge optional for severe service.

If you think the Ford 224 Disc Harrow is a big, rugged brute, just take a look at what's pulling it—the new 105 hp Ford 8000. Here's more than seven tons of massive strength, powered by a 401 cubic inch diesel—the most advanced ever on a farm tractor. Result: never-say-quit lugging power—to pull big-capacity implements quickly, smoothly through tough conditions at constant rpm. So come in and see us now. Check the new Ford 8000, the 224 Disc Harrow and the other matching 8000 equipment before you buy any new big-capacity farm machinery.

## FREE DEMONSTRATION

with no obligation to you at all

## ON YOUR OWN FARM WITH FORD 8000

\*Tractors \*Combines \*Equipment

"IN BUSINESS TO SERVE FARMERS IN THIS AREA"

## FORD TRACTOR

Muleshoe Ford Tractor, Inc.



West Clovis Hwy.

Muleshoe

Phone 272-4592

**MULESHOE JOURNAL**  
 Established February 23, 1924  
 Published by Muleshoe Publishing Co., Inc.  
 Every Thursday at 304 W. Second  
 L. B. Hall, President  
 Jessica Perry Hall, Secretary-Treas.  
**TEXAS PRESS ASSOCIATION**  
 Member since April 1968  
 L. B. Hall, Publisher & Managing Editor  
 Cleta Williams, News Reporter  
 Service Douglas, Society Reporter  
**SUBSCRIPTIONS:**  
 Zone 1-Battery-Farmer-Cochran-Lamb counties: \$4.00 per year; \$4.50 per year by carrier; with Thursday Muleshoe Journal, both papers: \$5.50 per year; \$6.00 per year by carrier.  
 Zone 1-C-Ed-of-Territory: \$5.00 per year; with Thursday Muleshoe Journal, both papers: \$6.25 per year.  
 Monthly, by carrier: 50¢; single copies: 10¢  
 Advertising rate card on application.

**WINTER IS TOUGH ON ANY CAR!**

**DRIVE IN FOR A COMPLETE MOTOR TUNE-UP**

Take winter wraps off that engine. Make a date with us to put zing into your car with a tune-up.

**PLAINS AUTO SERVICE**  
 (ACROSS FROM CASHWAY)  
 South Main MULESHOE Phone 272-4576

**GUARANTEED AUTO REPAIRS**

**Commercial PRINTING**  
 for every business need

**FOR FAST EFFICIENT SERVICE**

CALL **Art-Craft PRINTING CO.**  
 Phone 272-4681

105 E. Ave. D Muleshoe

**SOCIAL PRINTING**

## Seedling Cotton Protection Studied at High Plains

Reduction of farmer's expenses in seedbed preparations, minimum tillage and protection of seedling cotton are receiving major attention at the High Plains Research Foundation as scientists plan for next season's crops.

Involved in the studies will be fall-planted wheat to protect young cotton; retention of crop stubble for seedling protection and an interplant protection method using cotton with corn or forage sorghum.

According to Dr. Tom Longnecker, Foundation Director, the wheat protection study conducted this year was discontinued when hail destroyed the cotton crop in May, the corn and forage sorghum protection idea was conducted on a Hale County farm with notable results this year but the stubble protection program is new to the Foundation.

Explaining the problem, Dr. Longnecker said cotton seedlings, in the two to six leaf stage, are vulnerable to the West Texas winds and sands especially following rains when the surface is left smooth.

Today, farmers use sand fighters to combat the blowing sand problem. But, sometimes wind and sand can damage the seedlings when it is too wet to get into the fields with sand-fighters or at night when a farmer is unaware that his crop is being ruined.

Attempting to find a solution to this problem, Foundation scientists in cooperation with the Chevron Chemical Company designed a 1968 testing program using wheat as a protector.

For the test, wheat was planted in March with two rates used -- 90 pounds of wheat seed per acre planted in 10-inch rows and 45 pounds of seed planted in 20-inch rows.

Prior to cotton planting, a contact herbicide was applied to kill the wheat. The cotton was planted with the dead wheat to provide necessary protection. The test was hampered by heavy hail which damaged the cotton crop in mid-May and was discontinued when a second hail destroyed the remaining crop the last of May.

"However," Dr. Longnecker said, "the test was complete enough that we did learn a few things."

And these lessons will be incorporated in the 1969 work plan.

First, the wheat will be planted in November. "The March planting did not give the wheat sufficient time for development," Dr. Longnecker said. "The lush growth attained by the wheat during this period disappeared quickly after the herbicide application", he said.

Secondly, the wheat planted on 10-inch rows had used too much ground moisture by planting time so that the soil was too dry to germinate cotton seed. With wheat planted on 20-inch rows, moisture was adequate for cotton seed germination. "We now recommend that the wheat be seeded at a 30 to 45-

pound rate in 20-inch rows," Dr. Longnecker said.

"The same contact herbicide (Paraquat) applied to kill the wheat also killed all weeds that had germinated in the thin stands of wheat", the Research Director said.

In the test, the cotton was planted north to south in eight row strips with 16 rows of bare land to the west so that prevailing west and southwest winds would have ample opportunity to damage the test. "Prior to the hail, there was evidence that the cotton was getting protection from the dead wheat and with the changes planned in the 1969 program we believe this can be an effective and practical solution," Dr. Longnecker said.

Another idea is not to prepare a seedbed following the harvest of grain sorghum.

"It has become a common practice to plant grain sorghum in double rows 12 inches apart on a bed and this could offer ample protection for cotton," Dr. Longnecker said.

For this practice, research plans call for a rotary cutter to cut the sorghum stubble to a height of five inches. Prior to planting the cotton in the sorghum stubble, a contact herbicide would be broadcast to kill the weeds. The cotton would be planted on top of the bed between the double rows of grain sorghum.

An Arizona study using this method in a three-year program where the only seedbed preparation was a chisel run down each middle, showed reduced costs of \$12 per acre and an increased lint cotton yield of 140 pounds per acre. "This means a total of \$40 in increased gross profits," he said. "And I see no reason why this can't be done in this area since the soils are similar."

"Farmers following regular cotton-grain sorghum rotation practices can do the same and plant sorghum on either side of this year's cotton stubble", Dr. Longnecker said.

"Pointing to the benefits of surface stubble mulch," Dr. Longnecker said, "the stubble would prevent soil moisture evaporation and speed rainfall penetration into the soil. In this way, surface stubble mulching benefits could compensate for the problems met in handling surface stubble", he said.

Dr. Longnecker said the mulch problem might interfere with flood irrigation practices used in this area. But proper tools can do much to alleviate the problem.

"We feel this practice offers great potential in reducing production costs but our research is not far enough along for us to make recommendations except on an experimental basis", Dr. Longnecker said.

A third study met with success on the Hale County Farm belonging to Frank Moore of Plainview, a Research Foundation Trustee.

In this program, Moore incorporated the interplanting method -- planting two rows of cotton then a row of forage sorghum at the same time. Dr. Longnecker said the forage sorghum germinates in cooler temperatures than cotton and was big enough to supply wind and sand protection for the seedling cotton. He said corn also could be used for a protector.

The forage sorghum was killed when it was about knee-high, four to five weeks old, by running a knife about three inches under the plant. The sorghum died about three weeks after knifing and remained in an upright position about four more weeks. The sorghum provided ample wind and sand protection and held enough additional heat from sunlight to aid the cotton

to grow more rapidly than cotton planted the same time without interplant.

The High Plains Research Foundation at Halfway is a private enterprise supported by area agriculture, business and industry.

### Three Way

MRS. H. W. GARVIN

We wish to express sympathy to the family of Bruce Carpenter who was buried Saturday at Muleshoe. Bruce was the son of Mr. and Mrs. Harold Carpenter and was a senior of Three Way High School.

Mrs. Johnnie Wheeler was in Clovis, N.M. Thursday shopping.

Mr. and Mrs. Troy Tyson from Morton and Mrs. Tommy Durham and daughter from Lubbock visited with their parents the George Tysons Saturday night.

Three Way Junior High Football boys played Cotton Center Thursday night for their

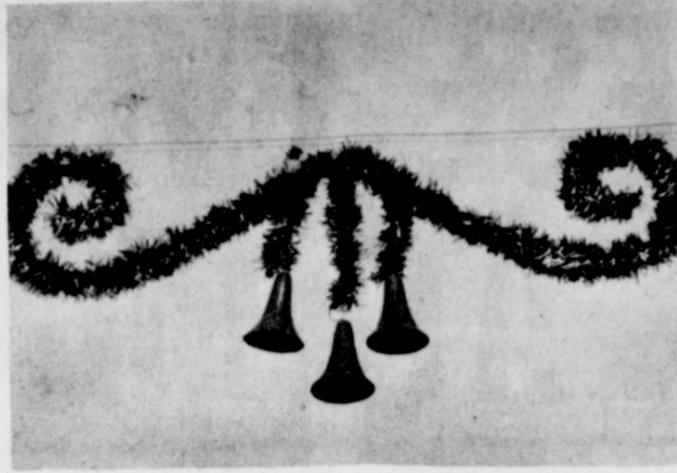

NEW DECORATIONS--Bright, merry red bells are part of the new Christmas decorations swinging up and down the streets in Muleshoe during the Christmas season.

last game losing the game to Cotton Center. The Three Way Senior high team played their last football game of the season with Whitharrell Friday night on the home field winning the game. Three Way Girls basketball teams played Bledsoe Tuesday night the High School girls losing but the Junior high winning theirs.

Dennis Avery, son of Mr. and Mrs. Weldon Avery underwent surgery Friday in West Texas Hospital in Lubbock.

The W.L. Welch home was the scene of a pink and blue shower Friday afternoon honoring Loyd Scott Warren, infant

son of Mr. and Mrs. Loyd Warren. Many useful and pretty gifts were received.

Lynn Kelley who was seriously injured in a car accident in October at Odessa is doing some better now and was taken from intensive care at an Odessa hospital Sunday, November 17th.

Earlton Wall is a medical patient in Morton Memorial Hospital at Morton. At this time he is doing better.

#### HOW TRUE

One of the hardest secrets for a man to keep is his opinion of himself.

-Times Democrat, Davenport.

## District Leadership Contest in Littlefield

by Terry Henry

The Annual Littlefield District Leadership Contests were held in Muleshoe, November 16, 1968 starting at 7:30 p.m. and lasting until 1 p.m. Categories of competition were: Junior and Senior Chapter Conducting, Junior and Senior Farm Skills, Farm Radio Broadcasting, and FFA Quiz.

#### PLACINGS

Junior Chapter Conducting  
1, Farwell; 2, Springlake; 3, Bovina; 4, Whiteface; 5, Threeway; 6, Muleshoe and Friona; 8, Littlefield; 9, Sudan and 10, Anton.

Junior Farm Skills  
1, Friona; 2, Morton; 3, Anton; 4, Lazbuddie and 5, Muleshoe.

Farm Radio Broadcasting  
1, Friona; 2, Sudan; 3, Threeway; 4, Anton and 5, Muleshoe.

Senior Chapter Conducting  
1, Muleshoe; 2, Whiteface; 3, Friona; 4, Littlefield; 5, Sudan and 6, Threeway.

Senior Farm Skills  
1, Friona; 2, Whiteface; 3, Lazbuddie; 4, Muleshoe and 5, Anton.

#### FFA Quiz

1, Sudan; 2, Morton; 3, Whitharrell; 4, Littlefield and 5, Muleshoe.

★ ★ ★ ★ ★  
★ VETERANS ★  
★ Q's and A's ★  
★ ★ ★ ★ ★

Q -- My husband was killed in Viet-Nam. I have two small children to support. Can I get help from the Veterans Administration to improve my education so that later I can get a higher paying job?

A -- After December 1, 1968, you can get up to \$130 a month in educational assistance allowance from the VA for this purpose. This new benefit is provided in a law recently signed by the President.

Widows of men who died in service or as the result of a service-connected disability and the wives of veterans who are permanently and totally disabled are now entitled to \$130 a month for full-time training, \$95 for three-quarters time, and \$60 for half-time training.

Muleshoe teams and members: Junior Chapter Conducting Steve Black, President; Bruck Bruns, Vice-President; Larry Elder, Treasurer; John Bickel, Reporter; Gary Lackey, Secretary; Nicky Nickels, Sentinel; Robby Green, Advisor; Charles Beamon, Member; John Street, Member and Richard Warren, Member.

Junior Farm Skills Danny Noble, Ricky Black, Skip Magby and John Copley, Farm Radio Broadcasting Larry Gross, Larry Holfield and Steve Holfield.

Senior Chapter Conducting Jerry Scoggin, President; Greg Little, Vice-President; Ronald Byrd, Treasurer; Ricky Hamilton, Reporter; Ed Mason, Secretary; Robert Gardner, Sentinel; James Guley, Advisor and Jack Allison, Member.

Senior Farm Skills C.L. Myers, Terry Gunter, Terry Kemp and Tommy Taylor.

FFA Quiz Lance Tucker, Domingo Vasquez and David Pitcock.

This assistance is limited to 36 months of training. No additional allowance is paid for dependents.

Representatives at your nearest VA office will be happy to give you further information and assistance concerning this new benefit.

Thurs. Thru Sat.  
WHERE YOU ALWAYS BUY THE BEST FOR LESS  
**GIBSON'S DISCOUNT CENTER**  
Muleshoe, Texas—Open 9 A.M. to 8 P.M. Weekdays

#526/25 Seaway  
**Game Vest Holds Game and Shells**  
2.27  
• Water-Repellent Cotton Canvas Duck  
• Rubberized Game Pockets  
• Elastic Shell Loops

**COLEMAN 2 BURNER CAMP STOVE**  
Model 425  
Lighter, smaller version of Coleman's top camp stove. 2-burners. Its 12 lbs. are easily portable.  
**\$10.97**

**ALCAN SHOTGUN RELOADING WADS**  
New Dispense-A WAD CARTON  
By tearing off a perforated strip on the front panel and making a simple fold at the sides, ALCAN'S Wad Cartons become handy wad dispensers.

WADS-FLITE-MAX	Single Unit Box of 250	99¢
AIR WEDGE 12 Ga.	Plastic over Powerwad Box of 500	99¢
NITRO CARDS	Box of 1000	77¢
FELTON WADS	Box of 500	47¢

**Coleman-2 Mantle LANTERN**  
No. 228F  
Gibson's Price **\$11.63**

**SAFEST CAMP LANTERN EVER!**  
**SAFARI LITE**  
FLUORESCENT BATTERY-POWERED  
#165  
29.50 Value  
**\$16.97**  
Layaway Now for Christmas

**BURGESS SAFARI LITE**  
#165  
29.50 Value  
**\$16.97**  
Layaway Now for Christmas

**TELAR ANTI-FREEZE**  
Permanent Type  
**\$1.24**  
Gallon

**LEAF RAKE**  
#AHLR20 - Buy Now and Save at This Low Low Price  
**63¢**

**Samsonite Folding CHAIR**  
#2523-6.95 Val.  
**\$4.77**

**Rite Hite SINK**  
#622 - \$13 Val.  
**\$6.27**

**Worcester #946 TEA SET**  
**\$2.63**

**Buddy L RIDING ACADEMY**  
#5455 \$7 Value  
**\$3.77**

**Rite Hite REFRIGERATOR**  
#612  
\$16 Value  
**\$7.97**

**Rite Hite CABINET**  
#632  
\$16 Value  
**\$7.97**  
LAYAWAY NOW FOR CHRISTMAS

## Fighting Bulldogs

By Bula Junior Class

Saturday night the Bula Bulldogs split a double header with the Farwell Steerettes. The "B" team of Bula was downed 29-20 by the Farwell girls. Pam Layton was top scorer for the Bulldogs with 11 points.

In the "A" game that followed, Bula came out victorious with a score of 46-36. Sheila Medlin led the scoring for the Bulldogs with 18 points.

The next game for the Bulldogs will be Thursday, November 21. That night the girls basketball team of Sudan will travel to Bula for battle.

COME ON GIRLS, BEAT SUDAN!

The Bula High School football team played their last conference game Friday. The Cotton Center Elks won the decision with a 30-0 victory. This placed the Elks as 6-B district champs.

"The Constant State of Please," a trio from Texas Tech, presented entertainment for a youth fellowship which followed the Bula-Cotton Center game. Refreshments of cocoa and cookies were served to those in attendance.

The Bula FHA girls received letters from three GI's in Vietnam. These GI's wrote in response to the packages and letters sent to them earlier by the FHA girls.

**Out of Orbit**  
YOU CAN HAVE YOUR MILKY WAY, I'LL TAKE COLUMBUS GEORGIA ANY DAY IN THE WEEK!

# COMPARE THESE EVERYDAY LOW MEAT PRICES AT PIGGLY WIGGLY!

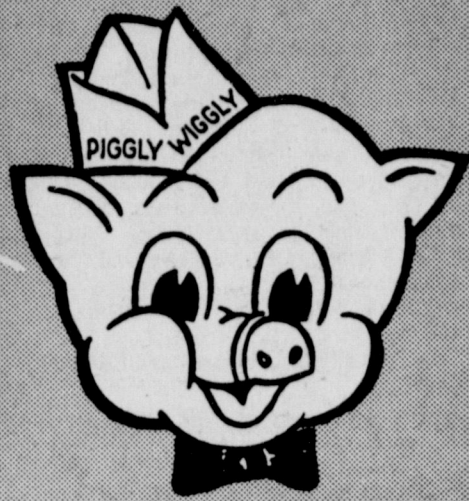

SINCE THE PRICE IS THE SAME:



COMPARE THESE PRICES IN MULESHOE, CLOVIS, & LUBBOCK.							COMPARE THESE PRICES IN MULESHOE, CLOVIS, & LUBBOCK.						
	Piggly Wiggly	Super Market 1	Super Market 2	Discount Store A	Discount Store B	Discount Store C		Piggly Wiggly	Super Market 1	Super Market 2	Discount Store A	Discount Store B	Discount Store C
USDA Choice Valu-Trim SIRLOIN STEAK Lb.	98¢	\$1.09	\$1.09	98¢	98¢	\$1.15	Farmer Jones All Meat SLICED BOLOGNA Pkg.	59¢	69¢	69¢	59¢	59¢	69¢
USDA Choice Valu-Trim Beef T-BONE STEAK Lb.	\$1.09	\$1.19	\$1.19	\$1.19	\$1.09	\$1.39	Farmer Jones All Meat 12 oz. SLICED BOLOGNA Pkg.	49¢	65¢	65¢	59¢	59¢	65¢
USDA Choice, Valu-Trim Beef ROUND STEAK Lb.	89¢	98¢	98¢	98¢	95¢	\$1.09	Cornish, Swift's 22 oz. GAME HENS Each	79¢	98¢	89¢	89¢	89¢	98¢
USDA Choice Valu-Trim Beef SHORT RIBS Lb.	29¢	39¢	39¢	39¢	39¢	39¢	Lady Bird 5 to 6 Lb. Avg. BAKING HENS Lb.	39¢	49¢	59¢	49¢	49¢	49¢
USDA Choice Valu-Trim Beef CHUCK ROAST Lb.	49¢	73¢	59¢	49¢	53¢	49¢	Sunco, USDA Grade A, 16 lb. TOM TURKEYS & up	39¢	39¢	39¢	39¢	39¢	39¢
USDA Choice Valu-Trim Beef SHOULDER ROAST Lb.	59¢	83¢	69¢	59¢	65¢	65¢	Perch, Tradewinds FISH FILLETS Lb. Pkg.	49¢	59¢	59¢	69¢	49¢	59¢
USDA Choice Valu-Trim Beef ARM ROAST Lb.	69¢	89¢	79¢	69¢	79¢	69¢	Singleton's 4 oz. Glass 3 COCKTAIL SHRIMP FOR SINGLETON'S TIDBITS BREADED SHRIMP Lb. Pkg.	\$1.00	\$1.05	\$1.05	\$1.17	\$1.11	98¢
USDA Choice Valu-Trim Beef SWISS STEAK Lb.	79¢	89¢	89¢	79¢	79¢	—	Seastar FISH STICKS Lb. Pkg.	49¢	53¢	69¢	—	65¢	—
USDA Choice Valu-Trim Beef RIB STEAK Lb.	79¢	89¢	89¢	89¢	89¢	99¢	Tulip Brand CREAM CHEESE 3 oz. Pkg. 8 oz. Pkg.	2/25¢ 29¢	15¢ 35¢	2/33¢ 43¢	17¢ 39¢	14¢ 35¢	2/29¢ 29¢
USDA Choice Valu-Trim Beef FAMILY STEAK Lb.	59¢	79¢	59¢	69¢	69¢	79¢	Farmer Jones SLICED CHEESE 6 oz. Pkg. American 8 oz. Pkg. or Pimento 12 oz. Pkg.	35¢ 43¢ 65¢	37¢ 59¢	39¢ 59¢	39¢ 59¢	39¢ 59¢	— 4 5
Boneless USDA Choice, Valu BEEF STEW Trim Lb.	79¢	89¢	89¢	85¢	85¢	89¢	Farmer Jones Block Style LONGHORN CHEESE Lb.	79¢	89¢	90¢	93¢	69¢	75¢
Wilson's SLICED BACON Lb.	73¢	83¢	79¢	79¢	79¢	79¢	Decker's Whole SMOKED PICNICS Lb.	39¢	49¢	49¢	39¢	49¢	—
Farmer Jones SLICED BACON Lb.	69¢	79¢	69¢	69¢	69¢	—	USDA Graded Whole FRESH FRYERS Lb.	35¢	39¢	—	—	35¢	35¢
Rath's All Meat FRANKS 12 oz. Pkg.	49¢	57¢	53¢	49¢	49¢	49¢	Family Pak PORK CHOPS Lb.	69¢	79¢	79¢	79¢	79¢	75¢
Farmer Jones All Meat FRANKS 12 oz. Pkg.	47¢	53¢	49¢	49¢	45¢	—	Fresh Picnic Cut PORK ROAST Lb.	39¢	43¢	43¢	39¢	35¢	—
Cudahy Bar-S PORK SAUSAGE Pkg.	39¢	49¢	45¢	49¢	45¢	45¢							
Farmer Jones Bologna, Olive, Spiced Luncheon, Pickle or Liver 6 oz. Pkg. LUNCHEON MEAT	3/87¢	33¢	33¢	29¢	29¢	33¢							

Piggly Wiggly Beef is Naturally Tender!

USDA Choice beef is grain-fed for flavor and naturally aged for tenderness. 90% of the homemakers today prefer USDA Choice Grade Beef...the only beef sold at Piggly Wiggly!



**HAM**

Hormel "Cure 81" **\$1.29**  
Pound

**ROUND STEAK**

U.S.D.A. Choice Beef, Valu-Trim **95¢**  
Pound

**GUARANTEE!!**

Piggly Wiggly has ALWAYS had a double-your-money-back guarantee on all our beef. You must be completely satisfied with all purchases in our meat department or double your money back!

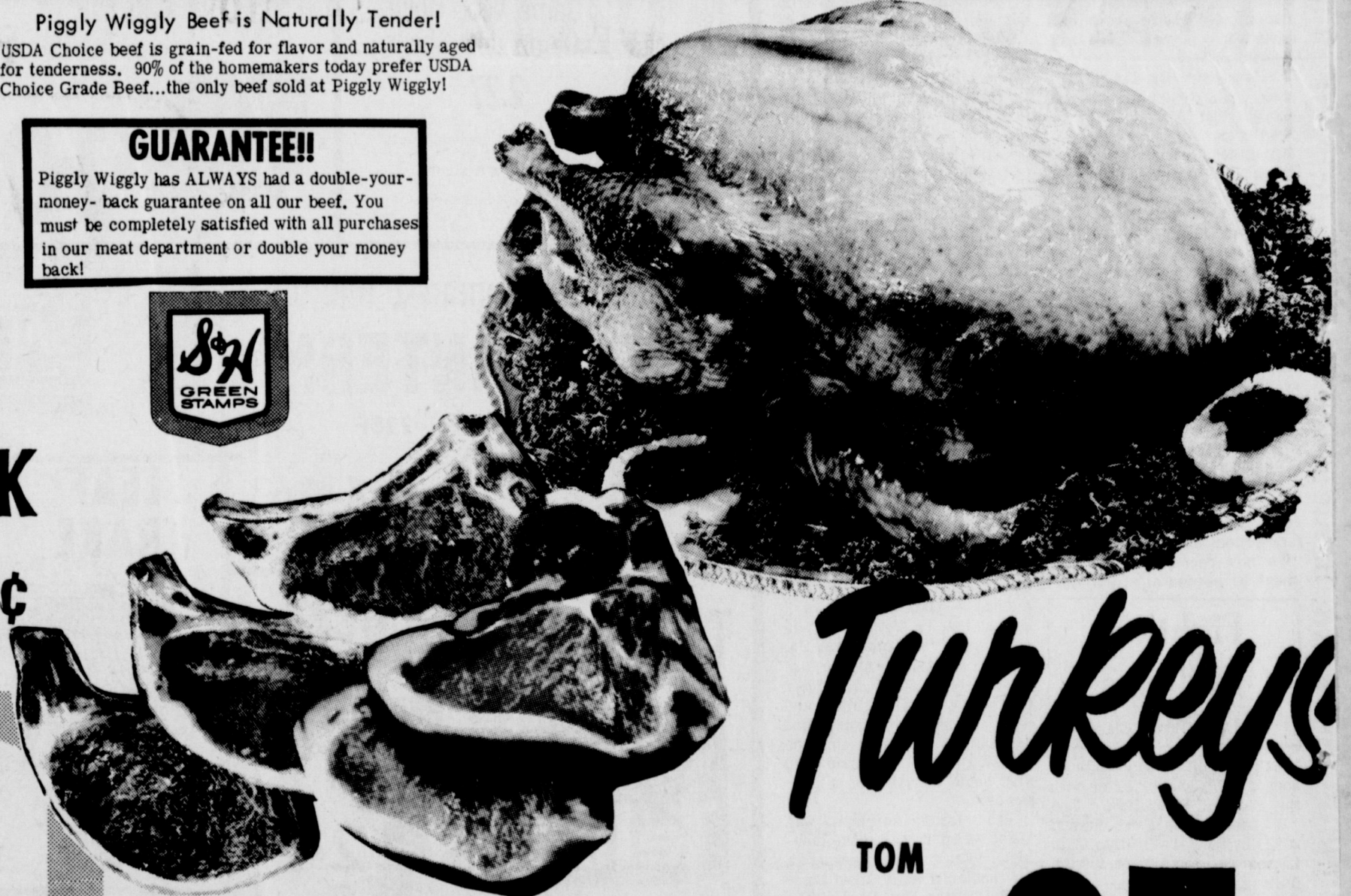

**Turkeys**

TOM

Sunco Grade A  
POUND

**35¢**

**PORK CHOPS**

Lean Family Pack

POUND

**69¢**

Piggly Wiggly Beef is Valu-Trimmed!

All beef sold at Piggly Wiggly is "valu-trimmed" to give you more meat for your money. All excess fat and bone is removed before packaging. No tenderizers added...you pay for only lean, naturally tender beef...

Piggly Wiggly Beef is Economical!

We invite you to compare Piggly Wiggly prices! Our policy is to sell quality beef at the lowest possible price always! You save money...plus the added bonus of valuable S & H Green Stamps with your purchases.

"ULTRA FRESH PRODUCE"

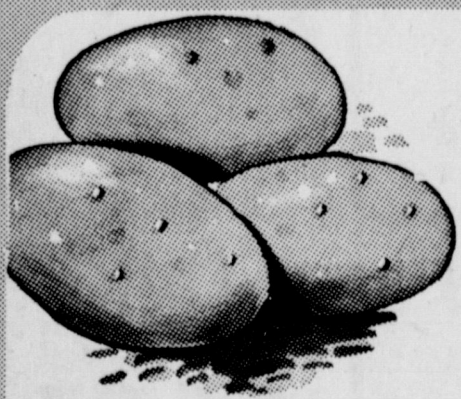

Russet's All Purpose

**POTATOES**

15 **69¢**  
Lb. Bag

**CRANBERRIES** Fresh, 1 Lb. Cello Bag .....Ea. **39¢**

**RUTABAGAS** California Fresh .....Lb... **19¢**

**CELERY** California, Green Pascal .....Lb... **19¢**

**GRAPES** Tokay, Large Clusters .....Lb... **29¢**

Texas

**CARROTS**

1 Pound Cello Bag **7¢**





# PUT GREEN in YOUR POCKET

JOIN THE PIGGLY WIGGLY GREEN STAMPEDE!...SINCE THE PRICE IS THE SAME, PUT GREEN IN YOUR POCKET!



COMPARE THESE PRICES IN MULESHOE, CLOVIS, & LUBBOCK.			COMPARE THESE PRICES IN MULESHOE, CLOVIS, & LUBBOCK.								
Piggly Wiggly	Super Market 1	Super Market 2	Discount Store A	Discount Store B	Discount Store C	Piggly Wiggly	Super Market 1	Super Market 2	Discount Store A	Discount Store B	Discount Store C
Quaker OATMEAL Lg. Box 57¢	63¢	63¢	58¢	57¢	58¢	Chicken of the Sea TUNA #1/2 Can Green Giant Sweet 33¢	39¢	39¢	33¢	33¢	31¢
Carnation PWD. MILK 8 Qt. Size 85¢	87¢	87¢	87¢	85¢	85¢	PEAS #303 Can Karo Red Label 29¢	29¢	29¢	29¢	31¢	28¢
Kellogg CORN FLAKES 12 oz. Box 30¢	33¢	33¢	30¢	33¢	30¢	SYRUP Qt. Btl. Spam Luncheon 57¢	69¢	69¢	61¢	60¢	58¢
Del Monte PEACHES #2 1/2 Can 29¢	33¢	33¢	28¢	29¢	29¢	MEAT Parkay Soft 12 oz. Can 48¢	55¢	55¢	47¢	49¢	47¢
Del Monte PINEAPPLE #2 Can 37¢	43¢	43¢	37¢	37¢	37¢	OLEO 1 Lb. Pkg. Kleenex Facial TISSUE 200 Ctn. Box 29¢	49¢	49¢	45¢	44¢	45¢
Chef Pride BEANS 1 Lb. Bag 14¢	19¢	19¢	14¢	14¢	13¢	CRISCO Vegetable OIL 12 oz. Btl. 31¢	35¢	35¢	32¢	31¢	32¢
Del Monte CORN #303 Can 23¢	25¢	25¢	2-45¢	24¢	23¢	Hunt's CATSUP 14 oz. Btl. 25¢	29¢	29¢	25¢	23¢	23¢
Pillsbury FLOUR 5 Lb. Bag 53¢	55¢	55¢	53¢	55¢	55¢	Arrow FOIL 25 Ft. Roll 25¢	29¢	29¢	25¢	25¢	25¢
Texsun JUICE 46 oz. Can 42¢	43¢	45¢	43¢	42¢	44¢	Schilling VANILLA 2 oz. Btl. 49¢	53¢	53¢	49¢	48¢	49¢
Sunsweet JUICE 46 oz. Can 53¢	59¢	59¢	53¢	53¢	55¢						

**CRANBERRY SAUCE**  
Indian Trail  
No. 300 Can  
**17¢**  
Cranberry Sauce Ocean Spray #300 Can 23¢

**CHOCOLATE CHIPS** Baker's 12 oz. 35¢  
5¢ Off Label Pkg.  
**HIPOLITE MARSHMALLOW CREME** Pint Jar 15¢

- Borden's, None Such MINCEMEAT.....28 oz. Jar 59¢  
Dromedary PITTED DATES.....8 oz. Pkg. 35¢  
Baker's Angel Flake, 7¢ off label COCONUT.....14 oz. Pkg. 59¢  
Sunmaid, Puffed Muscat RAISINS.....5 oz. Pkg. 39¢  
Del Monte FRUIT COCKTAIL.....#303 Can 29¢  
Pioneer White or Yellow CORN MEAL.....5 Lb. Bag 33¢

Elgin Blended  
**OLEO**  
1 Pound Pkg. **8¢**  
Oleo Blue Seal 1 Lb. Pkg. 12¢

Folger's, Maryland Club or Maxwell House  
**COFFEE**  
1 Pound Can **59¢**  
Coffee Golden West 1 Lb. Can 57¢

- Del Monte PINEAPPLE GRAPEFRUIT DRINK.....26 oz. Can 10¢  
CLOROX.....1/2 Gal. 32¢ .....Gal. 54¢  
Kraft MIRACLE WHIP.....Qt. Jar 47¢  
PANCAKE MIX.....2 Lb. Box 43¢  
Carnation or Pet MILK.....Tall Can 14¢  
Red Label, 2¢ off label KARO SYRUP.....Qt. Btl. 57¢  
Delsey TOILET TISSUE.....4 Roll Pack 49¢  
Sugar or Gold Medal FLOUR.....5 Lb. 53¢

**FRESH FROZEN FOODS!**  
**STRAWBERRIES** Sliced, Naturipe 19¢  
10 oz. Pkg. EACH  
Libby's In Butter Sauce PEAS, PEAS & CARROTS, MIXED VEGETABLES 10 Oz. Pkg. 29¢  
Morton's 9" PIE SHELLS Pkg. 29¢  
PUMPKIN PIE Johnston Ea. 59¢

Kounty Kist Cut GREEN  
**BEANS**  
#303 Can **10¢**

A NEW PIECE EACH WEEK  
this week **3 QUART Saucepan**  
\$ **4.99**  
only \$6.65 Value

**MILK** Eagle Brand Condensed & Sweetened Lg. Can 35¢  
**SUGAR** Powdered & Brown 1 Lb. 15¢  
C & H or Imperial Box  
**GREEN PEAS** Valley Prime #303 Can 10¢

"Health Buy of the Week!"  
**ALCOHOL** Regular 17¢ 2 16 Oz. Btl. 25¢  
"Health & Beauty Buy of the Week!"  
**MOUTHWASH** Scope Regular 75¢ Med. Size Btl. 55¢





Miss Marquita Seaton

## Bride-Elect Honored

Miss Marquita Seaton, of Lazbuddie, was tendered a bridal courtesy at Assembly of God dining hall in Muleshoe Friday night at eight o'clock.

Miss Marquita Seaton, of Lazbuddie, bride-elect of Charles Patterson, was honored with a wedding shower Friday evening at eight o'clock at the Assembly of God Church in Muleshoe.

Guests were registered by Mrs. Eldon McCormick.

The serving table was laid with white lace over peacock blue. A tall floral arrangement of the same blue, and blue

and white candles in crystal complemented the color of the honoree's dress, and carried out her chosen colors.

Serving nut breads, coffee and spiced tea was Miss Wyn Watson.

Hostesses for the occasion were Mrs. Dillar Morris, Mrs. Delbert Sprayberry, Mrs. W.T. Watson, Mrs. Clayton Myers, Mrs. Coyl Mills, Mrs. L.R. Watson, Mrs. Dee Pierson, Mrs. H.D. Hunter, Mrs. Eldon McCormick and Mrs. Lee Magby.

The hostess gift was a toaster-oven.

## DeShazo P-TA Views Film

Mary DeShazo P-TA met Monday, November 18, with their president, Mrs. Walter Bartholf, in charge.

Mrs. Oscar Rudd's fourth grade room won the membership drive contest, with fifteen members. It was reported that Mrs. Bartholf would attend the State convention in Houston.

After discussion, it was decided to help financially with

the Christmas parties in rooms composed of migratory pupils and where it is difficult to secure funds.

Thanksgiving holidays were announced.

Mrs. Alfred Patterson's room won the drawing for \$5.00.

Elizabeth Watson, Curriculum director for Muleshoe schools, showed a film on changing trends in modern education.

# Society News

BERNICE DOUGLAS Society Reporter  
Phone-272-4536

## Bride is Wed In Home of Grandparents

A single ring ceremony performed in the home of Mr. and Mrs. M.L. Carpenter, Baileyboro, grandparents of the bride, November 8 at eight o'clock, united in marriage Miss Shirley Kay Carpenter, and James Henry Carpenter.

The bride is the daughter of Mr. and Mrs. N.C. Carpenter of Lubbock and the groom is the son of Mr. and Mrs. J.D. Carpenter of Lazbuddie.

Rev. Roy Patterson, pastor of the Lazbuddie Church, officiated.

Given in marriage by her father, the bride wore a matching dress and coat of white brocaded cotton, with a corsage of white carnations. She was attended by her cousin, Mrs. Forest Creamer of Muleshoe.

Best man was Bob Blackburn of Muleshoe.

## Homemakers Hear History

The history of Bailey County was discussed for Muleshoe Young Homemakers at their regular meeting November 14 in the homemaking department of Muleshoe high school by Clela Williams.

Eleven members were present and one guest, Mrs. Hattie Heathington.

Roll call was answered with what they liked most about Bailey County.

Giving the background of the county, Mrs. Williams told the group Bailey County was annexed to Bexar County in 1876 and land deeded to the State was used to build the State Capitol. We were later annexed to Castro County for judicial purposes.

She gave the early history of Old Hurley, what it consisted of; the background of New Hurley, James; how and why Muleshoe was first planned and started, interspersed with stories of the pioneer settlers during early days; how irrigation started and when and where; early crops and entertainment and historical buildings.

The next meeting of the club will be December 12 at which time Jo Ann Bray will present a program on Christmas confectons and candle making.

## Creative Family Living P-TA Topic

Vernelle Craig, special education teacher from Farwell and a former teacher in Muleshoe schools, spoke to Richland Hills P-TA at their Monday afternoon meeting. Her topic was "Creative Family Living."

Mrs. Craig said, "Creative family living should start early in life. Children should be trained to work through games." Illustrating this, she said children should be taught to pick up toys by using the biblical story of the lost coin. Another suggested method given was to list the tasks to be done and ask each child to draw one.

Family play, things that can be done as a family group, is an important factor in creative family living, the speaker told the homemakers present. She also stressed family worship and teaching children the art of giving. One such mean she told of was where children were taught to visit elderly people at Halloween time with gifts rather than the usual "trick or treat."

Invocation for the meeting was offered by Mrs. W.T. Watson.

Mrs. Mitchell's third grade music class sang "My Boat" and a "Thank You" prayer. The rhythm band played two selections.

Presiding over the meeting was Mrs. Harold Cowan, 1st vice-president, in the absence

of Mrs. Royce Turner. Mrs. Turner, Mrs. Kenneth Precure and Mrs. Don Harmon are attending the State P-TA Convention in Houston this week.

Reports were heard on teachers' aid by Mrs. Watson and on the special education class breakfasts by Mrs. F.D. Harris, the class teacher.

Room count was won by Mrs. Pugh's room (the first time in her eleven years teaching.)

Mothers of third grade children served punch, cookies and coffee. The next meeting will be December 20, a joint meeting with Mary DeShazo at DeShazo School at four o'clock.

## Area Couple Marries

Ada Rudd and Charles Wesley Evitt exchanged wedding vows November 10 at two o'clock in the home of Mrs. Russell Weems, Clovis, with the Rev. Jack Moffett, pastor of First United Methodist Church officiating.

The bride chose a two-piece knit suit of navy and white and wore an orchid corsage centered with a tiny pale pink rose bud.

Attending the couple were Mrs. Rudd's daughter, Mrs. Myrtle Lee Weems, and her son, Oscar Rudd of Muleshoe. Immediately following the ceremony a reception was held in the Weems home. The bride's table was covered with a handmade cutwork linen cloth and centered with a five-pronged bronze candelabra holding blue tapers. An arrangement of white gladioli and blue spider mums further add to the beauty of the table.

Serving the three-tier wedding cake, coffee and spiced tea were granddaughters Becky Weems, of Clovis, and Debbie Rudd of Muleshoe.

Out of town guests were Mr. and Mrs. Oscar Rudd and family of Muleshoe; Mrs. Lavern Hunt, sister of the bride, from Houston; Mrs. Pearl Sherbert, Houston; Mrs. Ruby Thomason of Roswell; and Mr. and Mrs. Ralph Rudd of Springlake.

The new Mrs. Evitt is a former resident of Earth, having moved to Clovis five years ago. Her children are graduates of Springlake schools.

The couple will be at home at Route 3, Box 2478, Greenacre Road, Clovis.

Work that is performed ahead of schedule is a pleasure, when completed.



Miss Brenda Tanner

## Gift Tea Fetes Miss Tanner

A gift tea Saturday at three o'clock at Muleshoe State Bank community room was held as a courtesy to Miss Brenda Tanner, bride-elect of Rich Weimer, of Reese Air Base and of Akron, Ohio.

Miss Susie Tanner, sister of the bride, registered the guests.

The serving table was laid with white lace over pink. A large floral arrangement, flanked by pink candles, featured various shades of pink and carried out the bride's chosen color of hot pink.

Mrs. Lillian Gandy of Lubbock, and Mrs. L.C. Wrigley, of Plainview, aunt of the

honoree, served pink punch and a decorated cake.

Special guests of the afternoon were Mrs. V.T. Tanner, mother of the bride, Mrs. Wrigley and Mrs. Gandy. Mrs. Gandy will stand-in for the groom's mother at the wedding. Mrs. Mike Miller of Canyon was also a guest.

Hostesses were Mrs. John Lee Seaton, Mrs. John Agee, Mrs. Robert Hunt, Mrs. Elmer Downing, Mrs. Elton Gulley, Mrs. D.L. Redwine, Mrs. Morgan Locker, Mrs. G.R. Hill, Mrs. W.T. Watson and Mrs. Jessie Fox.

Their gift to the honoree was an electric mixer.

## Local OES At Banquet

The Annual observance of the Grand Cross of Color was held in Plainview, Thursday evening, November 14th.

A delicious banquet and program were enjoyed by approximately 60 members of the area Assemblies of the Order of the Rainbow for Girls. The tables were in the form of a Cross and decorations were in keeping with the colors of the Rainbow, with favors of felt in the shape of a cross, adorned with rainbow colored sequins.

The meeting was called to order by the Chairman, Wendell Smith, Plainview. Invocation was given by Alex Williams, Muleshoe.

Oletha Sanders, Earth, gave a humorous monologue, searching for an important item she was supposed to read, and all the while, removing the contents from an over-crowded purse.

The history of Rainbow colors was exemplified by members of Earth Assembly and narrated by Oletha Sanders.

"My Rainbow" was sung by Anita and Donita Kelley, Earth Assembly, members of the Grand Music Committee of Grand Assembly. The Ritual of the Bread Service was observed, with Nancy Smith and Kay Vaughn, Plainview, serving.

The following officers were elected for the ensuing year: President, Horace (Bud) Kelley, Petersburg; Vice-President, Oletha Sanders, Earth; Secretary - Treasurer, Mrs. Birda Foster, Lockney; Decorations, Mrs. Wendell Smith, Plainview.

The Mispah Benediction was given in unison. The Grand Cross of Color is an honorary degree, conferred by the Supreme Assembly, Order of the Rainbow for Girls, upon those who have contributed time and service to the Rainbow Organization.

Attending from Muleshoe were: Mr. and Mrs. Alex Williams; Mrs. Louise Williams; Mrs. Mary Farley; Mrs. Lavonne Hinkson and Mrs. Glenn Lust.

Fur coats for women are unusual-various furs are used-some with long naps and others clipped. Some are loosely fitted while others are belted.

Denim is being used for all sorts of garments this season including evening dresses. Plaids and stripes are good for sport clothes but light colors with heavy embroidery trim is used for the after dark frocks.

## Meet the

# Muleshoe State Bank

## Customer of the Week

Mrs. Ronnie Shafer

This week's customer of the week at the Muleshoe State Bank is Mrs. Ronnie Shafer who lives at 117 E Fir street. Her husband is bookkeeper for Heathington Lumber Co. The Shafers have two children: Dwayne, 8 and Lynnette, 5. They attend the Primitive Baptist Church. Mrs. Shafer said she had banked at the Muleshoe State Bank 10 1/2 years and "I think we have a wonderful banking service here. They are very friendly."

Muleshoe State Bank is proud to recognize this customer of the week.

## MULESHOE STATE BANK

Member FDIC

## THANKSGIVING DAY-NOV. 28

ONLY A FEW DAYS REMAIN BEFORE WE OBSERVE THIS HOLIDAY... THAT MEANS NOW'S THE TIME TO HAVE YOUR CLOTHES READY FOR THE BIG DAY. WE'LL HELP YOU. OUR SANITONE DRYCLEANING WILL MAKE THEM LOOK BRIGHTER, FEEL SOFTER, ACT LIKE NEW AGAIN. CALL ON US TODAY.

## LAMBERT CLEANERS

123 MAIN      PHONE 272-4726

Mrs. Lillian Wiseman

## Mrs. Wiseman Is Birthday Honoree

Mrs. Lillian Wiseman was the "birthday child" at the November birthday party in the Muleshoe Nursing Home Tuesday.

The group served punch and cakes made by the members of Esther Circle of United Methodist Church.

Entertainment was furnished by Mrs. Odessa Slaydon, who played her violin for the group. She was accompanied by Mrs. Tye Young at the piano. Mrs. Slaydon said she and her husband played together 47 years here in Muleshoe, that she had played "ever since I was a grown girl."

The serving table was decorated in Thanksgiving motif, with fall leaves, turkeys and other figures.

Assisting in the celebration was Mrs. T.M. Slemmons, circle chairman, Mrs. Robert Preston, Mrs. Buddy Black, Mrs. Larry Combs, Mrs. Johnnie Prater, Mrs. Robert Hooten, Mrs. Arnold Prater and her daughter, Misti.

For God, who lives above the skies,  
Would look with vengeance in His eyes,  
If I should ever dare despise My mother,  
-Ann and Jane Taylor.

## DINE and DANCE

Enjoy the Finest Food in Eastern New Mexico. Steak, Shrimp & Lobsters, and Other Taste Tempting Delights.

Served from 11 a.m. to 12 p.m.

NEW ENTERTAINMENT

**"The We Two" Appearing nightly in the Camelot Room 9 P.M. till 1 A.M. 6 nights a week.**

For Reservations Call 763-4433

Off the Lobby of Clovis Hotel At Second and Main

ENJOY Comedy AND Dancing

# Thespians Name Most Beautiful, Handsome Music Teachers Hear Methods Discussed



BEAUTIFUL AND HANDSOME--John Elliott, left, was named the 'Most Handsome' and Peggy Williams, 'Most Beautiful' at the annual Thespians Beauty Pageant at the Muleshoe High School Auditorium Saturday night. Elliott did a comedy pantomime and Miss Williams presented a dramatic patriotic reading in the talent part of the pageant.

## Cranberries Add Zest To Season

COLLEGE STATION -- The unusual cranberry fruit comes into season in time for versatile holiday use. Cranberries are easy to cook because there is nothing to peel, and there are no seeds or pits, says Gwendolyn Clyatt, Extension consumer marketing specialist.

Cranberry sauce, which contains vitamins A and C, is good with meats and poultry. To make it, first wash and sort berries. Then combine 2 cups of water and 2 cups of sugar, heat to a boil and add 1 pound of cranberries. Then cook over low heat until berries pop--usually 15 minutes.

The sauce can be used whole or strained through a food mill or strainer.

Mrs. Clyatt suggests freezing the berries in the bag or box in which they are purchased. Simply put the unopened container into the freezer. Since they go in the freezer dry, they are easy to separate while still frozen.

They need not be thawed before cooking, says the specialist with the Texas Agricultural Extension Service. Just a brief rinse in water and they are

ready to go into a pie, fruit cake or this recipe for Cranberry Crunch:

- 1 cup uncooked rolled oats
- 1/2 cup flour
- 1 cup brown sugar
- 1/3 cup butter or margarine
- one pound cranberry sauce (jelled or whole)

Mix oats, flour and brown sugar. Cut in butter until crumbly. Place half of this mixture in an 8" by 8" greased baking dish. Cover with cranberry sauce. Top with the remaining half of the oat mixture. Bake 45 minutes at 350 degrees. Serve hot in squares topped with vanilla ice cream. Serves 6 to 8.

**THAT'S RIGHT**  
Democracy is a system under which a fellow who didn't vote can spend the rest of the year kicking about the candidates the other fellows elected.

-Wall Street Journal.

**DEFINITION**  
Socialized medicine: When women get together at a bridge party and talk about their operations.

-Record, Columbia, S.C.

## Gilbreath Home Dinner Scene

Mrs. Les Bruns and Mrs. Rufus Gilbreath were co-hostesses to Muleshoe Study Club members and their husbands at a Thanksgiving dinner in the Gilbreath home November 14. Invocation was offered by the Rev. Walter Bartholf.

Serving was buffet style and guests were seated at tables decorated with styrofoam turkeys filled with cysanthemums.

Assisting in serving were Miss Kathryn McCormick and Miss Delinda Henry.

Enjoying the evening were Mr. and Mrs. John Agee, Mr. and Mrs. W.T. Andrews, Mr. and Mrs. J.C. Arn, Rev. and Mrs. Bartholf, Mrs. S.M. Benefield, Mrs. Bruns, Mr. and Mrs. Horace Blackburn, Mr. and Mrs. Cecil Cole, Mr. and Mrs. Joe Costen, Rev. and Mrs. D.C. Du Bose, Mr. and Mrs. Gilbreath, Mr. and Mrs. R.O. Gregory, Mr. and Mrs. Ed Johnson, Mr. and Mrs. E.M. Pruitt, Mr. and Mrs. G.L. Splawn, Mr. and Mrs. Doyle Turner, Mr. and Mrs. T.R. White, Mr. and Mrs. Mervin Withering, and Mr. and Mrs. R.F. Wright.

Robert Garlington, 1962 graduate of Muleshoe high School, was master of ceremonies at the Thespians Beauty Pageant at Muleshoe High School Saturday night. Garlington, who now resides in Canyon, has a BS degree in Commercial Art.

The top five finalist girls and boys were Peggy Williams; Vickie Street; Treena Bryant; Deborah Wagon; Kay Douglas; Joe Pat Riley; Waid Griffin; John Freeman Elliott; John Woodard and Steve Black.

A combo of Brian Maconi, Bob Badger, Leland Ferris and Delton Bass performed during intermissions and while stage settings were changed during the pageant.

During the talent portion of the program Peggy Williams presented a patriotic dramatic reading; Joe Pat Riley did a comedy skit from Huckleberry Finn; Treena Bryant, accompanied by Susie Tanner at the piano, presented a saxophone solo; Waid Griffin presented a solo; John Freeman Elliott performed a pantomime to "Harper Valley P-T-A"; Vickie Street did a dramatic reading; Deborah Wagon danced a modern jazz routine; John Woodard, assisted by Renee Dyer, did a comedy scene from Tom Sawyer; Ann Douglass did a comedy song and dance routine and Steve Black provided a solo.

Three out of town judges

An honor prudently declined often comes back with increased lustre.

-Livy.

The honors of this world, what are they but puff, and emptiness, and peril of falling?

-St. Augustine.

Her children arise up and call her blessed.

-Proverbs 31:28.

God could not be everywhere, so He made mothers.

-Yiddish Proverb.

chose Peggy Williams as the most beautiful and John Freeman Elliott as the most handsome; first runners-up were Treena Bryant and John Woodard; second runners-up, Vickie Street and Waid Griffin; third runners-up, Deborah Wagon and Joe Pat Riley and fourth runners-up, Kay Douglas and Steve Black.

## Education Program Studied

A visit was made November 6 to the Muleshoe Public Schools by Mr. Calvin Story from the Texas Education Agency and Dr. Weldon E. Day of the Education Service Center - Region XVII.

Purpose of the meeting was to coordinate continuing work with the Muleshoe Public Schools in the pilot project on comprehensive planning. Team members from Muleshoe Public Schools included Mrs. Elizabeth Watson, curriculum director, and Mr. Ralph Stevenson, director of programs.

The team also met with the Mathematics Curriculum Committee during the afternoon. This committee is one of seven curriculum committees which are meeting regularly to provide a study of each instructional area that will become the basis of data for a comprehensive plan for the Muleshoe Public Schools.

Meetings involving staff members from Muleshoe Public Schools, Education Service Center and Texas Education Agency are conducted periodically to coordinate efforts in generating this plan. The next meeting of the team is slated for December 17 in Muleshoe.

At this time the seven curriculum committees will have completed their first series of meetings. A compilation of the data will be followed with an initial draft of a comprehensive plan.

Pupils of Muleshoe Music Teachers Association performed at their November meeting Monday night in the parlor of United Methodist Church and presented varied selections before approximately 35 persons.

Mike Hunt, a pupil of Mrs. Gil Lamb, played "Gigue" by Forrest Goodenough; Ann Douglass, pupil of Mrs. David Gibson, played Care Selve (Dear woodland groves) by Handel; Jana Oyler, pupil of Mrs. Sam McKinstry, played "Tokyo Toccatina" by Nevin; Jana Bass of Farwell and a pupil of Mrs. Donald Christian, played Modern Swane River by Nevin; Mrs. Jimmy Craft of Lazbuddie and a pupil of Mrs. Gibson, sang "Un bel di" (One fine day) from Madam Butterfly by Puccini.

The meeting was opened by Mrs. McKinstry, the president. Mrs. Gibson was program chairman for the evening.

Guest speaker of the evening was Miss Mary Ruth McCulley, assistant professor of Music at West Texas State University, Canyon, where she has been since 1953. She teaches organ and supervises the work of student teachers and has served two years as consultant with Julliard School of Music, New York, on a repository project. She is organist at Polk Street Methodist Church.

Miss McCulley is a graduate of Southwestern State Teachers College, with both a B.A. and



Miss Mary Ruth McCulley and Mrs. Sam McKinstry

Bachelor of Music degree.

Using a great variety of instruments to demonstrate her discussion, Miss McCulley spoke on methods of teaching kindergarten and primary grade students. She used the autoharp, Swiss melody bells, tone educator bells, step bells, hand drums and two percussion instruments. Her love of music and pleasure in teaching children were contagious and made it easy to hold the interest of her audience.

Mrs. Pat Bobo and Mrs. Jim

Milner were hostesses for the meeting and served spiced tea, coffee and assorted cookies from a table beautifully decorated in the Thanksgiving motif.

Attending were Maribeth Dillman, Mrs. Neal Dillman, Mrs. Harold Allison, Mrs. Raleigh Mason, Mrs. Josephine Mitchell, Mrs. Milton R. Oyler, Jana Oyler, Mrs. Barry Lewis, Kathy Seymore, Darla Kendall, Ann Douglass, Dana Damon, Donann Harmon, Don Harmon, Mrs. Donald Christian, Jana Bass, Mrs. Jimmy Craft,

Susie Tanner, Gil Lamb, Bill Hunt, Kenneth Precure and daughters, Cassie and Melanie, and the speaker. Mrs. Lewis and Mrs. Craft were received as associate members.

### OFTEN TRUE

Criticism is the disapproval of people, not for having faults, but for having faults different from their own.

-The Seagull, Ogden, Utah.



FHA STYLE SHOW ENTRANTS--Representative of two types of the clothing made and modeled by eighty Future Homemakers of America at a style show in Muleshoe high school Monday night, are Pam Swint, daughter of Mr. and Mrs. Frank Swint, shown on the left, and Donna Locke, daughter of Mr. and Mrs. B.C. Locke. The girls modeled two costumes each.

## MRS BAIRD'S



Stays Fresh Longer





**23" HANDCRAFTED**  
Diagonal Measure 295 sq. in. Viewable Area

**COLOR  
CONSOLE  
\$498**

No Payment 'till Feb.  
36 Months  
To Pay!

**FREE 4-DAY HOME TRIAL**

Beautiful Contemporary styled compact console in grained Walnut color or in grained Mahogany color. Sunshine® Color Picture Tube, Patented Color Demodulator Circuitry, Super Video Range Tuning System.

**YOUR CHOICE SALE!**

**CHOOSE FROM EARLY AMERICAN MAPLE OR SWIVEL BASE CONTEMPORARY WITH GIANT 295 SQ. IN. SCREEN**

Color TV's  
largest picture!

Your Choice

**\$579**

CHARMING EARLY AMERICAN STYLED CONSOLE in genuine Maple veneers. Cabinet features decorative simulated tambour doors flanking the escutcheon, splayed turned legs, and Early American styled gallery. Zenith Super 50 High Performance Handcrafted Color TV Chassis.

BEAUTIFUL CONTEMPORARY STYLED CONSOLE on a swivel base in genuine oil finished Walnut veneers and select hardwood solids. Zenith AFC Automatic Fine-Tuning Control. Illuminated VHF/UHF Channel Numbers. 23" Diagonal measure tube.



**IT SWIVELS!**

**NEW ZENITH TWO-YEAR WARRANTY ON COLOR TV PICTURE TUBE**

Zenith Radio Corporation warrants the color picture tube in the Zenith Color TV receivers shown here to be free from defects in materials arising from normal consumer purchase. Warranty covers any authorized Zenith dealer through any authorized Zenith dealer. Zenith service charges are the obligation of the owner. Zenith replacement tube is also warranted for the full unexpired term of the original two-year warranty.

**Gordon Wilson Appliance**

202 Main
Muleshoe
Phone 272-3138

Any electrician who knows what's watt is in the



**WOMEN SUFFER WITH BLADDER IRRITATION**

Common Kidney or Bladder Irritations affect twice as many women as men, often causing tenseness and nervousness from frequent, burning, itching urination. Secondly, you may lose sleep and have headaches, backaches and feel older, tired, depressed. In such cases, CYSTEX usually brings relaxing comfort by curbing germs in acid urine, and easing pain. Get CYSTEX at drugstores today.

# THE FIRST NATIONAL BANK OF MULESHOE

## Has an important message for every merchant

Very soon, you can expect an important visit from your BankAmericard® man. He'll be bringing you the details of our new BankAmericard service available to every credit-worthy family in our area.

Your customers will soon be using BankAmericard to charge purchases with you...and at thousands of other member stores. In fact, over 8,500,000 BankAmericard cardholders are making credit purchases at more than 280,000 fine establishments like yours from coast to coast.

You deposit your charge slips just like cash and the proceeds are immediately posted to your account. Your customers get the benefit of unquestioned credit...you get the benefit of cash.

You take no credit risks...the Bank assumes full credit responsibility.

And best of all your customers like BankAmericard, the nation's fastest growing credit card system, because unlike other credit cards, it costs nothing to join...has no annual dues. It's easy and convenient for them to use because it is both local and national. Your customers get one monthly itemized statement...write one check. And extended payment privileges are available at nominal cost.

If you can't wait, call us now for immediate information about BankAmericard. You'll like what you hear.



# Here's how to do credit business on a cash basis

## First National Bank





# Church to Celebrate 40th Anniversary

The Lazbuddie United Methodist Church will celebrate the 40th anniversary of the organization of the church on Sunday, November 24. In connection with this they are combining a Homecoming for former pastors, members, District Superintendents, and Bishops; and also the annual Harvest Festival.

The Rev. Cecil Matthews, second pastor, who is now campus minister at West Texas State University at Canyon, will be guest speaker for the afternoon program.

The Lazbuddie Church was organized in the fall of 1928 by Rev. W.B. Hicks, Methodist minister of Muleshoe. Rev. Lloyd H. Jones was the first pastor of the church, which was a part of the Y.L. Circuit. Services were held in the school house.

There was really an earlier beginning than this, however, when the first Sunday School was organized at Lazbuddie in the home of Mr. and Mrs. Joe Paul. It was an interdenominational and community Sunday School. It was organized in 1908. Miss Greta Paul still resides in the Lazbuddie community in the original family home.

The first church building for Lazbuddie Methodists was constructed in 1937 at a cost of about \$500. The present structure was built in 1955, costing approximately \$40,000. The Rev. Bruce Matthews was pastor at the time.

The program will begin with regular morning services, and the ladies of the church will serve lunch in fellowship hall. The afternoon activities will begin at 2 o'clock at which time charter members and visitors will be recognized, and a history of the church will be read. Rev. Cecil Matthews will bring the message. Special music is being planned.

All friends of the church are also invited to attend, according to the pastor, Rev. Roy Patterson, and the committee in charge of special arrangements, Glenn Lust, Mrs. Frank Hinkson, Mrs. J.D. Carpenter, and Mrs. Joe Bates Jennings.

By Mrs. Finis Jennings

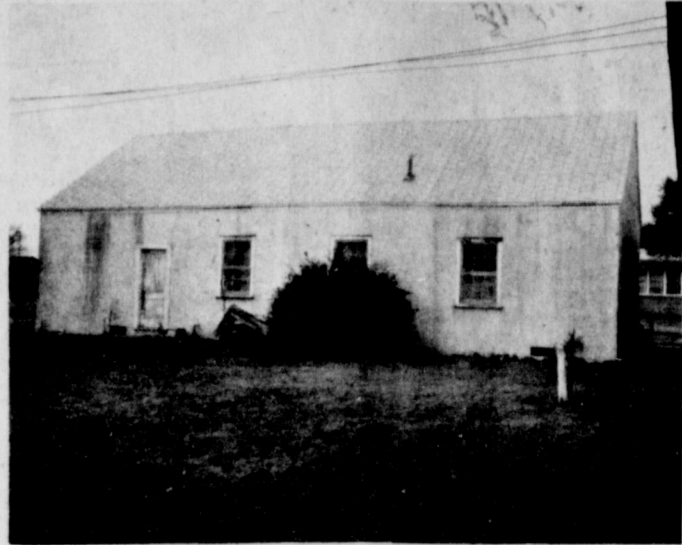

Original Lazbuddie Methodist Church

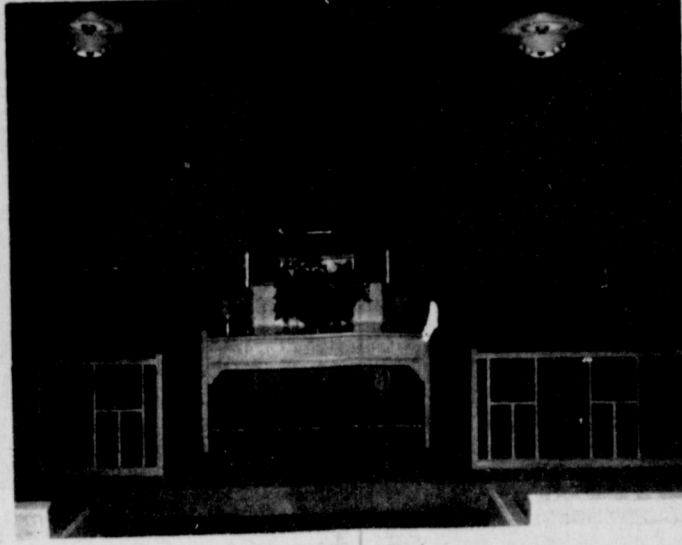

Sanctuary of new church



New church, erected 1955

## ON THE 40TH ANNIVERSARY - A BRIEF HISTORY OF THE LAZBUDDIE UNITED METHODIST CHURCH.

In the fall of 1928 a small group of Methodists gathered in the Lazbuddie school auditorium for the purpose of organizing their church. Rev. W.B. Hicks, pastor of the Muleshoe Methodist Church officiated this organization.

A few of the Muleshoe members were present for this occasion, among whom were Mrs. Beulah Carles, the postmistress, Mr. Good Harden and probably Miss Elizabeth Harden. Two or three of the charter members of the Lazbuddie church organization are still around the country - Mrs. O.N. Jennings, who is now a member of the Muleshoe Church, and the writer of this bit of history, Mrs. Finis Jennings, who at the time of organization was Miss Alwilda Noble, a teacher in the Lazbuddie School and who also is the only charter member in the Lazbuddie Methodist Church today.

Another charter member still living, and with her daughter in Roswell, N. M., is Mrs. Walter Noble. Two others, Mr. and Mrs. Loyal Lust, who moved away several years ago, are living in Klamath Falls, Oregon.

In 1937 the first Methodist church building was constructed

at Lazbuddie. From the 1928 organization until this little sanctuary was built, the Methodists had their Sunday School jointly with other denominations in the community who had not as yet built churches, alternating church services with other ministers, the Methodists having one Sunday each month for their pastor. All Sunday school and church services were held in the school building.

With Methodist membership increasing during these nine or ten years, the church services were by now every other Sunday. We were a "half-time" church.

This first little church building was dedicated in 1942 with Bishop Ivan Lee Holt officiating. Then in 1947 the first parsonage was built. We asked for, and got, our first full-time pastor. The District Supt. Rev. E.D. Landreth (later receiving his Dr.'s honors), raised objections to our wanting full-time and building a parsonage. He said Lazbuddie Methodists couldn't afford it - but Lazbuddie Methodists are a persistent people - we "fast talked" Bro. Ed, as he was affectionately called. Even with less than 75 members, we did build that parsonage and instructed Bro. Ed to get us a preacher. He was a young man, just out of high school we suspected, and a "supply" but we did have our first full-

time pastor. (Churches just think they have a hard time now.)

In 1955 the new and larger church building was erected. It was dedicated (we had paid off that debt) in 1961, with Bishop Paul V. Galloway officiating.

This next Sunday, November 24, the Lazbuddie Methodists celebrate their 40th year, with as much determination and vision as was in evidence when they began. Many good men have pastored the church, have superintended our endeavor with encouragement and a bit of "awe", no doubt, but we give thanks to a kind and patient God for the many achievements and goals the Lazbuddie Methodist Church has attained - and for the young and dedicated leadership within our group.

We pray for enthusiastic continuance in His Service.

## Gary Stancell With Army Data In Vietnam

LONG BINH, VIETNAM (AHTNC) -- Army Private First Class Gary N. Stancell, 20, son of Mr. and Mrs. Afton D. Stancell, Route 2, Muleshoe, arrived in Vietnam October 31 and was assigned as a key punch operator with the U.S. Army Data Service Center, Vietnam, near Long Binh.

Mr. and Mrs. Mike Lance and daughter Michelle from Midland were weekend visitors in the Elton Bass home.

Mr. and Mrs. Fred Graham visited in Dallas recently with relatives and watched the Cowboys play and get beat. The Sunday school class of Mrs. Pete Mimms, Lazbuddie Church of Christ visited Sunday afternoon in the Muleshoe Nursing Home. The group carried the elderly people refreshments of cookies and entertained them with special songs.

Mr. and Mrs. O.R. Chandler and children, Betty and Bonnie, Charley Ray and Cynthia moved to Lazbuddie from El Paso last week. Bonnie and Betty are sophomores and Charlie Ray is a freshman. Cynthia is in the 6th grade. Chandler accepted a job with Lazbuddie Farmers Union Co-op. Mrs. Chandler is the daughter of Mr. and Mrs. C.A. Watson.

Mr. and Mrs. John Littlefield were in Lubbock Saturday doing some shopping and attending to business.

Steve Jones with the Air Force at Chanute base in Illinois was here the past weekend visiting his aunt and family, the Raymond Houstons.

Pvt. First Class Johnny Mitchell has returned to Ft. Benning Ga. after being here for several days at the bedside and attending the funeral of his mother, Mrs. Euel Mitchell.

Mr. and Mrs. Clay visited in Plainview Sunday with his cousin, Bill Clay who is receiving treatment in the Heritage Home in Plainview. Bill Clay had suffered a stroke early in July this year. He is said to be steadily improving and will be flown to Gonzales in the near future to receive advanced treatment.

Mrs. Quinn Weaver reports their son Sgt. Jerry Weaver stationed at Long Binh Vietnam the past two years will receive his discharge from the services about the 28th of this month. Welcome Home Sgt. Jerry Weaver.

Congratulations to the Longhorns on their fine games making straight wins the past eleven games. Two of those were not conference games. They will play Hart here Friday night November 22. The Junior Short Horns have completed their final football '68 season with six wins and only two losses. School will dismiss classes for Thanksgiving holidays there at

## Lazbuddie News

By Mrs. C. A. Watson

2:30 p.m. and resume Monday November 25.

Birthday greetings to: Mike Foster, Marqueta Seaton, Lee Ann Harlin, Scott Brown, Darrell Matthews, Wayne Peterson, Debbie Engleking, James and Judy Koelzer and Wallace Williams.

## Dudley Malone Is Promoted To Sergeant

KANSAS CITY, MO. -- Marine Sergeant Dudley W. Malone, 24, son of Mr. and Mrs. Dudley R. Malone of 610 W. Seventh, Muleshoe, Tex., was promoted to his present rank while serving at the Marine Corps Automated Services Center, Kansas City, Mo.

His promotion was based on time in service and rank, military appearance, and his knowledge of selected military subjects.

A graduate of Muleshoe High School, Sergeant Malone entered the service in June 1966.

### PITY THE RICH

The average poor man is probably better morally than the average rich man, as nearly all sins are expensive. -Herald-Courier, Bristol, Va.

## Public Hearing Is Attended By Bill Clayton

A four day public hearing was conducted in Dallas last week by the House Committee to investigate the financial relationship between vending machine companies and taverns. Rep. Bill Clayton, a committee member, stated, "Testimony before our committee brought out that gambling, prostitution, and illicit drug trade was an every day occurrence in many of the taverns that were controlled by the vending machine companies. The reason being that the operator of the tavern did not make much money and they would allow things of this nature to take place to draw customers."

After returning from the Dallas hearings, Rep. Clayton called a meeting of his 169 Acre Limitation Committee in Oklahoma City Monday, November 18, just prior to the annual meeting of the National Reclamation Association being held in Oklahoma City this week. Clayton said, "We hope to get some action from the N.R.A. on the 160 Acre law."

Clayton also stated that the House Interim Water Committee will meet in Austin November 27, at 9:30 a.m. in the old Supreme Court Room. This will be the last public hearing of this committee before recommendations are made to the 61st Legislature. "It looks like there will be lots of water legislation to consider this next year," Clayton said.

Rep. Bill Clayton stated that he would like to take this opportunity to express his appreciation for the support given him in the recent election. Clayton said he would like to have your comments pertaining to any or all issues that will come before the next session of the Legislature so he will be able to effectively represent the wishes of the people of this area.

### SLAVERY

The charge account is what a woman uses to keep her husband from becoming entirely too independent.

-The Grift.

# GO LAZBUDDIE LONGHORNS

## SHERLEY-ANDERSON LAZBUDDIE ELEVATOR

Federally Licensed & Bonded  
Ph. 965-2922 Lazbuddie

## LAZBUDDIE GARAGE

P.O. Box H Ph. 965-2188

Lazbuddie



## TIDE PRODUCTS, INC.

Fertilizers-Farm Chemicals  
Friendly People-Fast Service

Clay's Corner Ph. 965-2330

## FARMER'S UNION CO-OP

Farm Supplies, Fertilizers, Gas

Lazbuddie, Texas

## MULESHOE STATE BANK

Oldest, Strongest, and Friendliest

Let us help you make that goal!

Member FDIC Muleshoe

## FIRST NATIONAL BANK

Muleshoe, Texas

\$1,000,000.00 Capital Structure



Back Row: Coach Pat Casey, Gary Elliott, Mike Casey, Larry Hodges, Monte Barnes, Frank Hinkson and George Wilson. Middle Row: Bobby Balderas, Rene Flores, Roque Flores, Loy Dale Clark, Roy Flores, Steve Foster and Coach Mike Flanken. Front Row: Terry Scott, Pablo Mendoza, Jimmy Noland, Mark Ramage, Troy Steinbock and Derrell Matthews.

This week's game-Friday, Nov. 22 -7:30 P.M. - Matador-Here

## LAZBUDDIE CAFE PAT'S BEAUTY SHOP

MOORE'S WELDING SHOP  
BRATCHER MOTOR SUPPLY  
CLAY'S CORNER GROCERY & STA

## MOHAWK AUTO PARTS SANITARY BARBER SHOP

POYNOR'S WHITE STORES, INC.  
MULESHOE MOTOR COMPANY  
Anderson's Montgomery Ward Agcy.

## FRY & COX, INC.

PHONE 272-4511

Muleshoe

## HARVEY BASS

APPLIANCE

Muleshoe

## FOSTER FERTILIZER COMPANY

COMPANY Phone 965-2921

Lazbuddie

## LAZBUDDIE GROCERY

Shurfine Foods Buccaneer Stamps

Mr. and Mrs. John Aduddell

Let's go all the way, Longhorns!

## O. C. Mc Bride & Sons Gin

Win District, Longhorns!

Lazbuddie

## S I B GIN

We're with you all the way!

Rt. 3, Muleshoe

## RUDY'S Free Pickup & Delivery

Dry Cleaning & Laundry

Wed. and Sat. Phone 385-3233

Littlefield

## El Nuevo LEAL'S Restaurant

The Best Mexican Food on the Plains  
(Hamburgers for the Children)

Open 11a.m. - 10p.m. except Tuesday

1600 W. Am. Blvd. Muleshoe

## St. Clair's

MULESHOE

Phone 272-4453

Muleshoe Phone 272-4556

Lazbuddie Phone 965-2191

Needmore Phone 946-2271

HARMON HIGHLIGHTS

# Sooners Tied For Big Lead

Oklahoma pulled it off... the Ivy title by beating Harvard by seven points. 13th-ranked Purdue will win back the Old Oaken Bucket from Indiana, bumping the Hoosiers by 16 points. 17th-ranked Oregon State will slip the needle to Oregon by 14 points, and California, #14, will stifle Stanford by ten. Finally, among the Elite Corps, 6th-rated Tennessee will shackle Kentucky, winning by 23 points, and 8th-ranked Houston will be 35 points too strong for Tulsa.

## Plains Division Manager Safety Contest Winner

J.M. Collins, Plains Division manager for Southwestern Public Service Company, today (Thursday) was awarded a Certificate of Achievement for the performance of the division's motor fleet in the National Fleet Safety Contest conducted by the National Safety Council.

The presentation was made by Arlie Hudson of Amarillo, director of personnel, and Roy Holmes, system safety supervisor.

This award is based on the company's safety performance from July 1967 through June 1968. During this period, the firm's drivers operated approximately 2,000,000 miles and had 3.97 accidents per 1,000,000 miles of operation.

The record of 3.97 accidents per 1,000,000 miles of operation represents a reduction in frequency of accidents of nearly 50% and is much lower than the national average for competing fleets of 12.83 accidents per 1,000,000 miles.

Jerry Hays of Plainview is the division safety and personnel supervisor responsible for the training programs which contributed to the award.

He added that a recount of the number of active landing



LEGION MEMBERS, DIGNITARIES AND GUESTS--Several members of Ben Richardson Post 403 from Muleshoe, local guests and dignitaries from Slaton and Lubbock met Monday night at the American Legion to begin organization of the American Legion Auxiliary in Muleshoe. Some of those attending the meeting were back row, Bill Hennessy, Frank Moton, Mrs. Jerrell Otwell, Jerrell Otwell, post commander, G.G. McKenzie, Vice commander of District 19; front row, Edd Edmiston, Mrs. Ellis Schmid, President of 19th District and President of Slaton Unit 438; Mrs. W.M. Schroeder, 19th District Vice President of Lubbock and Mrs. C.G. McKenzie, president of George S. Berry Unit 575, Lubbock.

## Vietnam News

Vietnam View as reported by Marine Corps Combat Correspondents and edited by G/Sgt. Bob Montgomery

"Everytime we open a fire support base, we're adding to the problems confronting North Vietnamese Army staff officers and tactical unit commanders," states BrigGen. Frank L. Garretson.

Garretson, with his headquarters at Vandegrift Combat Base, commands Task Force Hotel, the 3rd Marine Division's command center for its striking force in the field.

The growing number of fire support bases strategically located throughout the western I Corps on key hillsides is a thorn in the side of the enemy.

"Our 138 helicopter landing zones and the current 18 fire support bases are important segments contributing to the highly mobile posture of the 3rd Marine Division," explained Garretson.

He added that a recount of the number of active landing

zones (LZ's) and fire support bases (FSB's) is almost a daily necessity, as LZ's and FSB's are opened as needed anywhere south of the Ben Hai River in areas formerly considered sanctuaries by the NVA.

"Basically a fire support base is an artillery position defended by a minimum of infantry. Other infantry and tactical elements operate within the protective fan of the artillery," explained the general.

As applied within the 3rd Marine Division, fire support bases offer overlapping artillery support to each other and protection for several landing zones.

"It is important to remember," continued the Task Force Hotel Commander, "that we occupy and hold only those fire support bases and landing zones that meet our current needs. We seek to engage the enemy wherever he is and we open and close these positions as the tactical situation dictates.

"Historically, not since the Civil War can I recall an offensive operation wherein the infantry, artillery and combat engineers have worked so closely, shoulder to shoulder, in seizing and holding a common objective on the battle ground," continued Garretson.

"The added factor of combat power is the pilots of jet aircraft and helicopters of the 1st Marine Aircraft Wing. This makes the whole concept feasible," said the general.

Development of a new fire support base generally begins with artillery preparatory fire on the selected terrain. If necessary, fixed wing (jet) aircraft may deliver heavy bombardment to clear the selected area.

A reconnaissance team is inserted by helicopter to investigate the site, particularly if there has been known or suspected enemy activity in the area.

An infantry element is then added to provide security and clearing of debris at the site is begun.

An air transportable bulldozer, a back-hoe and an engineer team of woodsmen and chain saw operators are added as necessary to hasten the development of the FSB. An artillery reconnaissance plans gun positions and ammunition storage areas.

Next to arrive on the scene are 105mm howitzers, crews and ammunition all transported by helicopter.

In some instances, it is just six hours from the time of preparatory artillery and air bombardment to the time the first 105mm howitzer is in position and ready to fire.

The tactical infantry elements may then make a helicopter assault to any area within the 360 degree reach of the fire support base.

"Under this concept our assault units are always protected by artillery and bad weather does not materially influence this support," Garretson explained.

As the assault rifle companies and battalions progress from one objective to another, new helicopter landing zones may be opened wherever necessary for resupply.

Once the FLB's and LZ's have been hacked out of the jungle wilderness they are ready to be used anytime the need arises.

"The return to old fire support bases or landing zones is the simplest part of the task. We can place preparatory artillery fire on the site if we

suspect enemy activity or we can insert a reconnaissance patrol to check the site if it has been quiet. But the hard, time consuming task of clearing the area has already been completed. We can get back in there and be ready to operate in no time at all," concluded the Marine commander.

## The Sandhills Philosopher



Editor's note: The Sandhills Philosopher on his Johnson grass farm adds a final note to the recent campaigns.

Sitting through a stack of newspapers printed before the election and dumped in a ditch near my house I was looking for something to read besides out-dated campaign oratory and yesterday's claims of victory that didn't pan out when I ran across an article on the cost of running for office.

According to it, the politicians, from the local level to the White House, spent around \$300,000,000 running for office this year.

Now a lot of people say that's too much, that it doesn't make sense to spend a million dollars seeking a job that pays \$25,000 a year, or 20 million for a job that pays \$100,000.

But take that \$300,000,000. It sounds like a lot of money, but did you know that if the 200 million people in this country all went out to dinner tonight and ate \$1.50 worth apiece, not including the tip, it'd amount to \$300,000,000?

Show me the candidate that's not worth at least \$1.50.

Running for office is sort of like raising children. It used to be that there was a profit in a kid, he made a good farm hand free of charge from sunup to sundown from the time he was 6 till he got big enough to catch on and pick up and move to the city.

Nowadays, there's very little profit in say a Congressman's or a Senator's or a Governor's salary, yet people keep on running for the jobs.

It leads you to believe that there are other returns from the office than the salary, although maybe not altogether in the same category as the returns from raising kids.

On the whole though I'd say the level of the current crop of politicians is about the same as the current crop of kids, or their parents or their grandparents.

Let's face it, it's all we've got to work with.

Yours faithfully,  
J.A.

## Dear Turnrow Tunkel . . .

O. C. McBRIDE

DEAR TURNROW TUNKEL:

Did you know that the Labor Dept. is spending \$50,000 to train 20 poor farmers in Arkansas to be goat-herders?

I wish I hadn't quit farming. If being poor qualifies a farmer to be trained in a skilled profession, I would probably have been a licensed goat-herder by now.

What did you think of the distribution of votes in the Presidential election?

It came out about the way I expected. Wallace won five Southern states, and Humphrey ran well in Eastern and Northern cities. However, Nixon carried Appalachia, and his landslide in Marlboro Country was too much to overcome.

I understand that authorities at a highly integrated high school in Oakland have problems concerning the school cafeteria. Colored students are demanding that "soul food" be served, while Mexican-Americans want Latin-style dishes.

The people running the cafeteria might take a tip from my teen-age daughter just learning to cook. The casseroles she whips up contain enough different ingredients to have something for everyone. The last one I tried tasted like a combination of enchiladas, turnip greens, pizza and chop suey--kosher style.

Did you know that movies are now being classified according to their suitability for young people? The designations range from "G" (for general audiences), to "X" (absolutely no one under 18 allowed).

This system may protect young people from viewing undesirable movies, but I'm wondering what effect it will have on older folks. For instance, I haven't been to a movie in years, but if one of those "X" pictures ever comes to town, I may be tempted to sneak off and see it.

Do you approve of so much money being spent on our space program?

I'm sure it will have future benefits, but we shouldn't ignore some of the smaller problems here on Earth. For instance, I'd enjoy my favorite breakfast more if those smart-aleck scientists would figure out a neat and painless way to remove the shells from a couple of hot soft-boiled eggs.

I read that Dean Martin is organizing a \$15 million golf club. Memberships will cost \$25,000, and will be limited to young people.

If Dean is deliberately trying to keep me out of his club, he sure thought of two ways of doing it.

## Tax Man Sam Sez:

TAX FRAUD

The Commissioner of Internal Revenue, in his Annual Report Summary for the Fiscal Year of 1967, states "The mission of the Service is to encourage and achieve the highest possible degree of voluntary compliance with the tax laws and regulations and to maintain the highest degree of public confidence in the integrity and efficiency of the Service. This includes com-

municating the requirements of the law to the public, determining the extent of compliance and causes of non-compliance, and doing all things needful to a proper enforcement of the law."

On the last page of the Commissioner's Report Summary, under the title "Investigation of Alleged Tax Fraud," there is listed "Plea of guilty or nolo contendere or conviction after trial . . . 1,173." Apparently, out of 100 million, there were still 1,000 who didn't volunteer.

FACT  
Darling, this cake is delicious. Did you buy it yourself?

-The Gosport.

## The Harmon Football Forecast

TOP 20 TEAMS (Forecasting Average: 1,309 Right, 386 Wrong, 41 Ties . . . 772)

- |                 |               |                |                  |
|-----------------|---------------|----------------|------------------|
| 1--SOUTHERN CAL | 6--TENNESSEE  | 11--MISSOURI   | 16--ARKANSAS     |
| 2--OHIO STATE   | 7--KANSAS     | 12--MICHIGAN   | 17--OREGON STATE |
| 3--TEXAS        | 8--HOUSTON    | 13--PURDUE     | 18--ALABAMA      |
| 4--PENN STATE   | 9--NOTRE DAME | 14--CALIFORNIA | 19--MIAMI, FLA.  |
| 5--GEORGIA      | 10--OKLAHOMA  | 15--AUBURN     | 20--S.M.U.       |

### Saturday, Nov. 23--MAJOR COLLEGES

Arizona State	49	San Jose State	0
Arkansas	23	Texas Tech	14
Boston College	30	Massachusetts	6
Bowling Green	20	Xavier	17
Brigham Young	27	New Mexico	7
Buffalo	20	Boston U	15
California	24	Stanford	14
Citadel	27	East Carolina	24
Clemson	17	South Carolina	15
Colorado	21	Air Force	20
Columbia	17	Brown	7
Dartmouth	22	Pennsylvania	17
Dayton	20	Temple	0
Duke	27	North Carolina	20
El Paso	28	Colorado State	15
Florida State	26	Wake Forest	16
Holy Cross	23	Connecticut	21
Houston	49	Tulsa	14
Iowa	28	Illinois	12
Kansas	24	Missouri	22
L.S.U.	27	Tulane	14
Louisville	22	Drake	8
Miami (Ohio)	28	Cincinnati	14
Michigan State	28	Northwestern	6
Minnesota	30	Wisconsin	7
North Texas	35	Wichita	7
Ohio State	25	Michigan	21
Ohio University	41	Northwestern Illinois	7
Oklahoma	21	Nebraska	10
Oklahoma State	25	Kansas State	21
Oregon	31	Oregon	21
Pacific	33	Fresno State	7
Penn State	41	Pittsburgh	0
Princeton	24	Cornell	13
Purdue	23	Indiana	7
Richmond	25	William & Mary	14
Rutgers	20	Colgate	13
Southern Cal	31	U.C.L.A.	20
S.M.U.	20	Baylor	20
Southern Mississippi	24	Tampa	20
Syracuse	28	West Virginia	7
Tennessee	31	Kentucky	8
T.C.U.	28	Rice	17
Utah State	19	Utah	7
**Vanderbilt	25	Davidson	0
Villanova	22	West Chester	13
Virginia	30	Maryland	15
Washington	14	Washington State	8
Wyoming	27	Arizona	22
Yale	21	Harvard	14

### Other Games--SOUTH and S'WEST

Abilene Christian	27	Angelo State	0
Alabama A & M	29	Miles	6
Alcorn A & M	30	Kentucky State	0
Appalachian	45	Gulford	13
Arkansas A & M	14	Southern State	7
Arkansas AM & N	21	Bishop	19
Arkansas State Col.	32	Harding	17
Arlington	35	Lamar Tech	15
Austin Peay	20	East Tennessee	17
Carson-Newman	27	Wofford	13
Chattanooga	7	Samford	7
Delta	63	Centenary	7
East Texas	30	SF Austin	10
Eastern Kentucky	26	Morehead	16
Florida A & M	25	Bethune-Cookman	0
Florence	20	Jacksonville	12
Fort Valley	19	Albany State	7
Grambling	24	Southern U	17
Hampton	27	Virginia Union	12
Jackson State	24	Mississippi Valley	13
Livingston	28	Louisiana College	0
Louisiana Tech	28	NE Louisiana	20
McMurry	27	Howard Payne	21
Morehouse	16	Fisk	6
Morgan State	30	Virginia State	7
NW Louisiana	24	SE Louisiana	19
Quachita	23	Henderson	12
Presbyterian	23	Western Carolina	20
Randolph-Macon	38	Hamden-Sydney	0
South Carolina State	28	Savannah State	0
SE Missouri	21	Arkansas Tech	17
SW Louisiana	17	McNeese	8
Sul Ross	27	Sam Houston	22
**Texas A & I	31	Southwest Texas	22
Texas Southern	27	Prairie View	6
Western Kentucky	21	Murray	10
Winston-Salem	21	Fayetteville	18

### Other Games--FAR WEST

Boise	38	Idaho College	0
Cal Lutheran	24	Nevada Southern	15
**Claremont	33	Cal Tech	7
Colorado Mines	16	Southern Colorado	14
Eastern Washington	23	Southern Oregon	15
Hawaii	27	Nevada	17
Hayward	28	Riverside	13
Humboldt	35	Cal Poly (Pomona)	0
LaVerne	20	Loyola	13
Long Beach	26	San Francisco State	7
Los Angeles	30	San Fernando	23
Occidental	22	Pomona	15
Puget Sound	31	Whitworth	0
Sacramento	30	Cal Western	14
San Diego State	42	Tennessee State	14
SW Oklahoma	17	Eastern New Mexico	15
Whittier	20	Redlands	10

(\*\*Friday Games)

### Thanksgiving Day--Thursday, Nov. 28

Alabama State	27	Tuskegee	7
C W Post	21	Hofstra	16
Cal Poly (S.L.O.)	35	Cal Poly (Pomona)	0
Lenoir-Rhyne	33	Catawba	6
Livingston	20	Samford	15
Louisiana Tech	26	New Mexico State	21
Martin	21	Austin Peay	20
Morris Brown	19	Clark	7
North Carolina A & T	28	North Carolina Col.	16
Presbyterian	28	Newberry	6
South Carolina State	35	J. C. Smith	12
Tennessee Tech	24	Middle Tennessee	15
Texas	33	Texas A & M	17
Tulsa	28	Wichita	14
V.P.I.	42	V.M.I.	14
Wofford	20	Furman	19

## LISTEN

to  
PAUL HARVEY  
NEWS  
ON  
K R A N  
Radio Station  
1280 on your dial  
MORTON, TEXAS

## THE CO-OP STAYS AHEAD OF DEMAND!

1950	147	KILOWATT HOURS
1955	242	KWH
1960	357	KWH
1965	479	

AVERAGE CONSUMPTION OF ELECTRICITY BY CO-OP MEMBERS

## 1970 THE CO-OP WILL BE READY

If rural people continue to use electric power at the present rate, by 1970 they will require 600 kilowatt hours per family per month, or about five times more than they were using just 20 years ago. The increased demand for electricity is the result of more electric appliances and equipment in rural homes. Yet, the market for these appliances is far from saturated. Although 91% of the rural homes have TV sets, only 5% have a dishwasher, 2.5% a garbage disposer and only 2.6% have central air conditioning. This means the years ahead will be fruitful ones for the main street appliance store. The electric cooperative will have the power when it's time to plug these appliances in. Advance planning lets the electric cooperative anticipate this need and stay ahead of the demand for electric power that is Helping Texas Grow.

BAILEY COUNTY ELECTRIC COOPERATIVE ASSOCIATION

MAKE A GOAL WITH THE...  
**FIRST NATIONAL BANK**  
"The bank with a million dollar bank structure" Muleshoe, Texas

# Muleshoe's Annual "BACK THE MULES"

## LAST WEEK'S WINNERS

1st. Place  
Preston Wilson

2nd Place  
Quinton Nickols

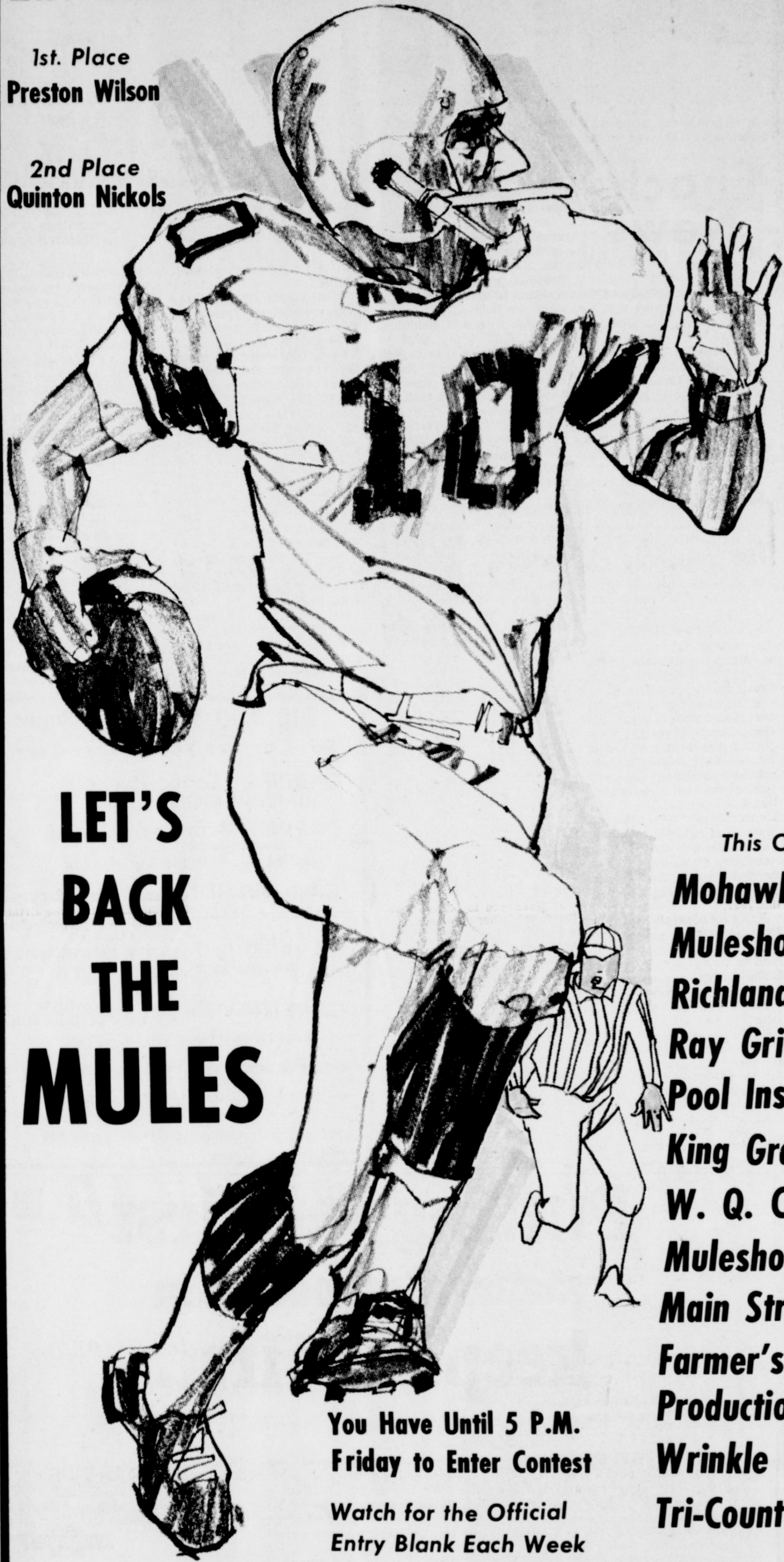

**LET'S  
BACK  
THE  
MULES**

You Have Until 5 P.M.  
Friday to Enter Contest  
Watch for the Official  
Entry Blank Each Week

# CONTEST

FOOTBALL

**ENTER TODAY! and  
WIN CASH PRIZES!**

**WIN WEEKLY PRIZES!**

FIRST PRIZE

SECOND PRIZE

**\$ 5**

**\$ 3**

**GRAND PRIZE \$50** For expenses and  
two tickets to the Cotton Bowl at Dallas, Texas. There will  
also be a contest and prizes for the Bowl Games!

*This Contest Made Possible by the Following Mule Booster Firms:*

- Mohawk Auto Parts
- Muleshoe State Bank
- Richland Hills Texaco
- Ray Griffiths & Sons
- Pool Insurance Agency
- King Grain & Seed Co.
- W. Q. Casey Insurance
- Muleshoe Publishing Co.
- Main Street Beauty Salon
- Farmer's Co-op Elevator
- Production Credit Association
- Wrinkle Welding & Machine Shop
- Tri-County Savings & Loan Association

- Muleshoe Locker
- Muleshoe Electric
- James Glaze Co.
- Art Craft Printing
- White's Cashway
- Plains Auto Parts
- First Street Conoco
- Mills Machine Shop
- First National Bank
- Muleshoe Co-op Gins
- Muleshoe Motor Co.
- Ready Mix Concrete
- Beavers' Flowerland

### OFFICIAL ENTRY FORM ONLY ONE ENTRY PER PERSON

NAME \_\_\_\_\_ ADDRESS \_\_\_\_\_

CITY \_\_\_\_\_ STATE \_\_\_\_\_

- |  |  |
|--|--|
| MICHIGAN..... <input type="checkbox"/>       | OHIO STATE..... <input type="checkbox"/>     |
| TCU..... <input type="checkbox"/>            | RICE..... <input type="checkbox"/>           |
| MISSOURI..... <input type="checkbox"/>       | KANSAS..... <input type="checkbox"/>         |
| OKLAHOMA STATE..... <input type="checkbox"/> | KANSAS STATE..... <input type="checkbox"/>   |
| YALE..... <input type="checkbox"/>           | HARVARD..... <input type="checkbox"/>        |
| WYOMING..... <input type="checkbox"/>        | ARIZONA..... <input type="checkbox"/>        |
| DARTMOUTH..... <input type="checkbox"/>      | PENNSYLVANIA..... <input type="checkbox"/>   |
| DUKE..... <input type="checkbox"/>           | NORTH CAROLINA..... <input type="checkbox"/> |
| OKLAHOMA..... <input type="checkbox"/>       | NEBRASKA..... <input type="checkbox"/>       |

**TIE BREAKER**

Arkansas \_\_\_\_\_ SCORE At Texas Tech \_\_\_\_\_ SCORE \_\_\_\_\_

### RULES OF THE CONTEST:

- Muleshoe Publishing Co. Box 449 - Muleshoe, Texas
- .Contestant must be 12 years of age or older.
- .Only one entry per person may be made for any one contest.
- .Weekly contests are open to everyone except employees and families of this newspaper.
- .Entries are to be judged by the Sports Editor and staff of this newspaper.
- .Bring or mail your entries to the Journal office. Mailed entries must be postmarked not later than 5 p.m. Friday.
- .Winners names will be published in this newspaper each Thursday following the close of the weekly contest.
- .Choose the team you think will win.
- .10 points for 1st. place, 5 points for 2nd place determines the Grand Prize Winner.

**DON'T MISS ANY OF THE FUN & PRIZES  
SUBSCRIBE TO OUR PAPER: CALL 272-4536**

- Cobb's
- Dari Delite
- Ladd Pontiac
- BMG Motors
- Dinner Bell Cafe
- Texas Sesame
- Western Drug
- Jerry's Tire Co.
- Decorator's 216

# Workman's Comp Increase Legislation is Proposed

AUSTIN, Tex.--A dramatic 40 per cent increase in benefits to injured Texas workers is proposed in compromise legislation agreed to by labor, employers and trial lawyers.

AFL - CIO, Texas Manufacturers Association and Texas Trial Lawyers Association unveiled details of agreement on "workmen's compensation administrative reform bill" which will go to the Legislature in January.

Proposal would raise the maximum weekly benefits for on-the-job injuries from \$35 to \$49 during time lost from work. This will cost employers 18 per cent more in insurance rates -- or about \$36 million in additional annual premiums.

While employers apparently are satisfied with that, state and local governmental employees would also be brought under terms of the bill, and that will mean a cost to taxpayers estimated at two to three per cent of payrolls. Opposition is expected, particularly from city and county officials.

Highlights of the bill in addition to the benefit hike and coverage to all governmental workers include:

\*Raising total and permanent disability recovery ceiling from \$14,035 to \$19,649 and death coverage from \$12,600 to \$17,640.

\*Provisions for pre-hearing conferences by Industrial Accident Board examiners, to save time and money.

\*Encouragement of employers to continue paying part of injured employees' wages until workmen's compensation benefits begin, with reimbursement guaranteed for 10 weeks' maximum from insurance carriers.

\*Granting Industrial Accident Board authority to require medical evidence.

\*Establishment of uniform attorneys fees not to exceed 25 per cent of recovery regardless of whether court appearance is necessary. (Lawyers are now limited to 15 per cent for cases settled before the Board and 30 per cent if they go to court, Board and court will set fees.)

Sponsors term the bill "fair to all."

COURTS SPEAK--Reversing intermediate court, State Supreme Court held that an oil well servicing company could not be sued for damages in an illegal slant-well case even though it knew the well was out of line.

In a pair of cases, the High Court overruled lower courts and upheld State Savings and Loan Commissioner James Gerst. Commissioner had refused application of Mission Savings and Loan Association for

a Northeast San Antonio site, granted Richardson S&LA application and denied Guardian S&LA bid.

Some discount houses are starting to stay open Saturdays and Sundays, in violation of blue laws which are being tested in appellate courts after a Midland district judge ruled them unconstitutional.

Supreme Court refused to direct a Tarrant County judge to change his verdict that a Fort Worth man was insane before and after he was charged with rape of a young mother and drowning of her two children.

Court of Criminal Appeals called for a new trial in a Harrison County murder case because the state impeached its own witness.

ATTORNEY GENERAL RULES Deaf and blind students are exempt from all fees at state colleges except property security charges and deposits, lodging, board or clothing, Atty. Gen. Crawford C. Martin said in a new opinion.

In other recent opinions, Martin concluded that:

\*A justice of peace has authority and duty to require a court reporter to prepare examining trial proceedings for proper court.

\*An administrative judge's term expires with his regular term of office, but he can be appointed for four more years after retirement.

\*School district personal bonding requirements are satisfied when bond is signed by a bank officer or other authorized agent, and bond so given fulfills requirements of security for funds deposited from sale of school bonds.

MAJOR COLLEGE DECISIONS DUE -- Coordinating Board, College and University System will make showdown decisions on dental, medical school and North Texas higher education needs here on December 3.

In a day-long public hearing November 11, Board heard rival bids of San Antonio and Dallas as site for the new dental school. Houston, Austin, Lubbock, Amarillo and Temple all want the next medical school. Board's staff recommendation to bring campuses at Arlington and Denton under a single "urban university" governing board received strong criticism.

FACULTY AID EXPLORED--Whatever the Coordinating Board decides, Texas obviously will need more teachers for institutions of higher education. To get those, and to keep the ones now teaching, a senate committee headed by Sen. D. Roy Harrington of Port Arthur will propose state payment of moving costs for new faculty members; group disability income insurance; free tuition for faculty members' families

and free parking space. If just a few of the proposed changes in education come about, you can see new taxes will come about, and not the least of the tax-provoking proposals will be a public school teacher pay raise of \$1,800 over the next two years.

MONEY-SAVING IDEAS LAID OUT-- Senate Committee on Economy in Government, chaired by Rep. Bill Patman of Ganado, is looking at ways to save taxpayer dollars. Texas Research League, a non-profit state helper, already has given the committee a few suggestions:

(1) Centralize all janitorial, mail and messenger, office supply and duplicating services, instead of allowing each agency to budget them separately.

(2) "Lookat" state employee travel costs, and allow air travel when it would be cheaper than auto transportation.

(3) Convert McKnight State Tuberculosis Hospital near San Angelo into a school for the mentally retarded, and allow other TB hospitals to take inpatients for illnesses other than tuberculosis.

(4) Save \$4 million a year in prison and welfare costs by providing a more efficient system of parole.

(5) Classify more "realistically" highway and road construction.

(6) Save close to \$93,000 a year by abolishing the Board of County and District Road Indebtedness and letting the treasury take care of that function.

(7) Develop a more meaningful information network than the present proliferation of electronic data processing equipment.

SCHOOL FUNDS RECEIVED-- Texas Education Agency has been allotted \$10 million in federal funds for elementary and secondary schools and programs for handicapped.

More than \$8.4 million will go to finance supplemental education facilities statewide. Grant of \$1.2 million will help strengthen state administration and identify needs. About \$1.2 million will go to programs for handicapped. Smaller grant of \$29,405 will help strengthen arts and humanities programs in public schools.

WATER USE REPORT READY--Water users along the Rio Grande between Falcon and Amistad reservoirs can now examine the water use report and photographs of the area at county clerks offices in Cameron, Hidalgo, Starr, Zapata, Webb, Maverick, Kinney and Val Verde counties.

Texas Water Rights Commission has completed its study of this area in preparation for adjudication of water



LOOK OF CHRISTMAS--Streets of Muleshoe are taking on a festive air, with workmen busily putting up the annual Christmas decorations. This year, all the decorations are new.



PREPARING FOR CHRISTMAS--George Haskins, city employee, is shown on a ladder putting up Christmas decorations on downtown streets. Lights will be turned on Thanksgiving night.

rights. Hearings will begin next January after notices to all water users and publication in newspapers of Zapata, Jim Hogg, Webb, Maverick, Kimit, Kinney, Edwards and Val Verde counties.

Commission, in first test of a new law, will then enter determination of rights which will be appealed automatically to district court. Report shows all types of water uses by farms, industries and cities.

SHORT SNORTS Texas Liquor Control Board will hold a public hearing here November 25 on its proposed new rules and regulations for private clubs, one of which would require permanent and recorded memberships.

Jim D. Vollers of Beaumont will succeed Leon Douglas as the state's attorney in Court of Criminal Appeals when Douglas moves up to judgeship January 1.

Undesirable predatory walking catfish will be the subject of a public hearing in Parks and Wildlife Department December 2.

American Party, which backed George Wallace for president, is opening permanent state headquarters in San Antonio.

Hospital construction programs in 42 Texas towns will get a shot in the arm under the \$15.1 million in Hill-Burton health facilities construction funds approved by the State Health Board.

State's General Revenue fund was \$86.6 million in the red as of October 31, but State Treasurer Jesse James says that doesn't mean the government was broke, because on the same day, there was \$456 million in the treasury.

Gov.-elect Preston Smith said he's asked the Texas Research League to do a detailed analysis of the organizational set-up of the governor's office to see if it can be made more modern and more responsive to needs of the state.

Funeral services for Carrie Jane Wilhite, 79, were held Monday afternoon at 3 p.m. in the Muleshoe Church of Christ. Officiating was D.L. Thompson, minister of the Muleshoe Church of Christ, assisted by Ebb Randol of Farwell.

Burial was in Muleshoe Cemetery under direction of Singleton Funeral Home.

Mrs. Wilhite died Saturday in the Muleshoe Nursing Home. She was born October 9, 1899 in Montague Co., Tex., and moved to the Muleshoe area in 1933 from Mangum, Okla. She was a member of the Muleshoe Church of Christ.

Active pallbearers were Don Tinsley, T.L. Glasscock, Earl Henry, Boone Allison, Spencer Beavers and Eugene Griffin. Honorary pallbearers were Manuel Self, Gid Howell, Gordon Murrah, T.R. White, Joe Baker, Byron Griffith, Ray Griffiths, Johnny Burch, Myron Pool and Pablo Aguilera.

Survivors include two daughters, Mrs. Troy Atkinson, Muleshoe and Mrs. Dessie McLaren, Pomona, Calif.; three sons, J.E. and Clarence, both of Muleshoe and Jess, Mangum, Okla.; 16 grandchildren and 14 great-grandchildren.

## Enochs News

By Mrs. J. D. Bayless

Mrs. Clara Childers of Dumas spent the week with her daughter, Mr. and Mrs. H.B. King.

Mr. and Mrs. Ron Dow of Arlington, visited relatives, Mrs. Myrna Turney and family and the Elwood Autry's over the weekend.

The Bula A & B ball teams played Nazereth there Tuesday night with Bula winning both games.

Bula and Farwell's A & B ball teams played their game at Bula Saturday night with Bula's A team winning 43 to 33 and Farwell winning the B game.

Mr. and Mrs. Zed Robinson of Muleshoe visited in Enoch's Saturday. They had returned

from a two month visit in Las Vegas, Nevada, California, Arizona and other places.

Mr. and Mrs. Joe Milsap were in Lubbock last Sunday to visit their cousins Mr. and Mrs. N.O. Sullivans.

Dinner guests in the G.R. Newman home Thursday were their son Bobbie Joe Newman and M.J. Gibson of Muleshoe.

Mrs. C.H. Byars went to Crosbyton Tuesday, to be with her daughter, Mrs. Henry Hardaway while her grandson, Donnie Joe Hardaway had his tonsils removed.

Mrs. E.F. Campbell received word Sunday of the death of her sister, Mrs. Nola Rouse at Taylor, Texas. Homer Edmonson took Mr. and Mrs. Campbell to Taylor Sunday afternoon.

Mrs. J.D. Bayless was in Muleshoe Wednesday morning on business and also visited Mrs. Edd Hulse, Mrs. Lurah Rhodes, Mrs. Nettie Blackman and Mrs. Jessie Lewis in the Muleshoe rest home. Some were very busy piecing quilts and Mrs. Lewis was making a dress for a doll.

Mr. C.H. Byars took Mrs. E.C. Gilliam to the Methodist Hospital Monday and Mrs. Gilliam underwent knee surgery Tuesday. Mrs. Byars also visited Mrs. Clyde Coffman who was a patient in the Methodist Hospital.

Mrs. Guy Sanders and her sister, Mrs. Morris Phillips of Needmore community spent Saturday night and Sunday with their mother, Mrs. Mary Bell Hardin at Roaring Springs.

Jerry Nichols received a broken nose Wednesday in ball practice.

Mrs. Royce Lane of Lubbock and Charles Searler of Burke, were weekend guests in the home of their parents, Mr. and Mrs. C.R. Seagler. Another guest was Miss Elaine Cooksey of Burke. They also attended church with Mrs. Seagler at the Enoch's Baptist Church.

Mr. and Mrs. Lee Pearson and family of Clovis, N.M. spent the weekend with their parents, Mr. and Mrs. J.C. Pearson and attended church at the Baptist Church.

Mr. and Mrs. Chester Petree drove to Clovis, N.M. Saturday afternoon to visit their

cards of thanks

Words cannot adequately express our heartfelt appreciation for all our friends and those who helped us through the accident and death of our loved one, Donnie Bruce Carpenter.

Our deepest appreciation and thanks, we wish to extend to you through our Christ and Savior, and express our love and gratitude.

Our thanks to the Christians who work and love the Lord; to Christians who are backsliding and need to work for the Lord and to non-Christians who need to know your Lord and Savior.

Each act, thought and deed done by each of you during our bereavement is gratefully acknowledged.

The Harold Carpenter Family  
The M.L. Carpenter Family  
The George Fine Family.  
ltp

EXPERT

An efficiency expert is one who is smart enough to tell you how to run your business but too smart to start one of his own.

-Post-Dispatch, St. Louis, Mo.

## Obituaries

### Carrie Wilhite

Funeral services for Carrie Jane Wilhite, 79, were held Monday afternoon at 3 p.m. in the Muleshoe Church of Christ. Officiating was D.L. Thompson, minister of the Muleshoe Church of Christ, assisted by Ebb Randol of Farwell.

Burial was in Muleshoe Cemetery under direction of Singleton Funeral Home.

Mrs. Wilhite died Saturday in the Muleshoe Nursing Home. She was born October 9, 1899 in Montague Co., Tex., and moved to the Muleshoe area in 1933 from Mangum, Okla. She was a member of the Muleshoe Church of Christ.

Active pallbearers were Don Tinsley, T.L. Glasscock, Earl Henry, Boone Allison, Spencer Beavers and Eugene Griffin. Honorary pallbearers were Manuel Self, Gid Howell, Gordon Murrah, T.R. White, Joe Baker, Byron Griffith, Ray Griffiths, Johnny Burch, Myron Pool and Pablo Aguilera.

Survivors include two daughters, Mrs. Troy Atkinson, Muleshoe and Mrs. Dessie McLaren, Pomona, Calif.; three sons, J.E. and Clarence, both of Muleshoe and Jess, Mangum, Okla.; 16 grandchildren and 14 great-grandchildren.

Bookmobile Schedule

Thursday November 21  
West Camp 9:15 - 10:15  
Lariat 10:30 - 11:30  
Bovina 12:00 - 3:30

Friday November 22  
Lums Chapel 10:00 - 10:45  
Spade 12:00 - 1:30  
Hart Camp 1:45 - 2:30  
Fieldton 2:45 - 3:30

Saturday November 23  
Olton 9:15 - 11:45  
Littlefield 1:15 - 3:45

# Putting you first vaaaarrrroooooomm keeps us first.



Chevrolet's got a big surprise for the guy who'd buy a sports car if only it had more room. It's the Impala SS 427.

Like all Impalas, it comes with a 119-inch wheelbase, Astro Ventilation and full door-glass styling. Like all Chevy Sportsters, it comes with a beefed-up suspension and

grabby red-stripe wide oval tires. Under the hood, it's more of the same. We tucked in a 427-cubic-inch 390-horsepower Turbo-Jet V8.

That means it's the kind of car you can take for a workout even if you're just going to work.

There's driving excitement in these other packages too: Corvette Stingray, Chevelle SS 396, Camaro SS, Camaro Z 28 and Nova SS.

Vaaaarrrroooooomm! Listen for it at your Chevy dealer's Sports Shop.

Putting you first, keeps us first.



See the Super Sports at your Chevrolet dealer's Sports Department now.



'69 Impala SS 427 Custom Coupe.

## MINNEAPOLIS · MOLINE

World's Finest Tractors



### YOU BUY...WE PAY!

New...The All New MINNEAPOLIS-MOLINE 5 Bottom on Land Plow...With the G1000 VISTA.

When You Buy a New MM TRACTOR, MOLINE Will Pay!

Ask for a DEMONSTRATION and About the Pay...Up to \$600.

SEE FRY & COX

IN MULESHOE

401 S. First

Phone 272-4511

# TRADE CLASSIFIED SELL BUY ADS LEASE

## WANT ADS PH. 272-4536

**CLASSIFIED RATES**  
**OPEN RATES**  
 First insertion, per word- 6¢  
 Second and additional insertions - 4¢  
**NATIONAL RATES**  
 First insertion per word-8¢  
 Second and additional insertion-5¢  
 Minimum charge- 65¢  
 Card of Thanks - \$1.00 Double rate for blind ads  
 Classified Display - 85¢ per col inch  
 95¢ col. inch for reverses  
**DEADLINE FOR INSERTION**  
 Thursday's Muleshoe Journal - Noon Tuesday  
 Sunday's Bailey County Journal - Noon Friday  
 The Journals reserve the right to classify, revise or reject any classified ad.  
 Check advertisement and report any error immediately  
 Journals are not responsible for error after ad has already run once.

### 1. PERSONALS

meets every Tuesday at 12:00  
**FELLOWSHIP HALL**  
 Methodist Church  
**Muleshoe Rotary Club**  
 John Shelton, Pres.  
**Jaycees**  
 meets every Monday, 12 Noon  
 Clarence Christian, Pres.

### 2. HELP WANTED

HELP WANTED PART TIME  
 Housewife or anyone interested in earning \$75 per week. Pleasant work, working with families with children. Must be willing to work three evenings per week. For interview write - Area Supervisor Box 465 Littlefield, Texas 3-45s-tfc  
 LADIES -- Earn extra money for Christmas in your spare time selling Luzier Cosmetics. Write Francis Moore, 1105 Thunderbird, Plainview, Texas. 3-46t-3tc  
 WANTED: Beautician, Main Street Beauty Salon, Phone 272-3448. 3-25s-tfc  
 Want a semi-retired couple to manage a small motel here in Muleshoe. Ph 272-4468. 3-47t-2tc  
 WANTED: Year around farm hand. See R.B. Seaton 6 East and 6 North of Muleshoe, or call 965-2727. 3-44s-8tc  
 HELP WANTED: Experienced mechanic Crow Chevy, Muleshoe, Texas. 3-35t-tfc  
 "Applications are now being taken for the position of janitor for Bailey County, Texas. All persons who might be interested in applying for the same are requested to come in person to meet with the County Commissioners Court on Monday, December 2, 1968, after 10 o'clock a.m. to be interviewed for such position. Salary and duties of such position are available upon request from the office of the County Judge." 3-47t-4tc

### 3. HOUSES FOR RENT

FOR RENT: Unfurnished 2 bedroom brick apartment. Electric cook stove, draped, carpeted, plumbed for washer and dryer, water bill paid. Call 4423 or see at 1807 W. Ave C, two blocks South of Gibsons Store. 5-44t-tfc  
 FOR RENT: 2 and 3 bedroom brick houses. Furnished 1 bedroom apartment. Call D. L. Morrison Jr., 272-3421 or 272-3697. 4-21t-tfc.  
 FOR SALE or Rent: 2 bedroom home, W.Q. Casey - Phone Day 272-4571 - Night 272-4351. 4-45s-tfc  
 FOR RENT: 3 room furnished house. Call 4080. 4-46s-tfc

### 4. HOUSES FOR RENT

FOR RENT: 15 and 16 foot campers. By week, Call 272-3163. 1-35s-tfc  
 WANTED: 8 or 9 N Ford tractor. Call 272-3052, Homer Millsap Motors. 1-42s-tfc  
 LIKE CORRESPONDENCE - small lady between age 40-52, matrimony later. Write Be Graves 1404 N. Cedar, Plainview, Texas 79072. 1-45t-7tp

FOR SALE: 2 bedroom house, carpeted, built - ins, paneling and garage. 100' x 200' lot with well. Just outside city limits. \$6,500. Ph 965-2175. 4-47t-8tc

FOR RENT: Nice 2 bedroom house, partly furnished. First house west of Valley Motel. See Lewis Stewart or Ph 272-4052. 4-46s-tfc

### 5. APTS. FOR RENT

FOR RENT: Unfurnished 2 bedroom apartment. Carpeted and draped with built-in range. Contact Bob Hucky after 6:00 p.m. at 305 W. 20th, Apt. 13. 5-36s-tfc

FOR RENT: Nice three room furnished apartment. Adults only, no pets. See Ira Thomas, 1412 W. Ave. C. 5-45d-tfc

Furnished apts., large or small. Nice trailer space. Ph. 272-3465. 5-24t-tfc

### 6. BEDROOMS FOR RENT

BEDROOMS FOR RENT: 410 W. Second. Phone 272-3928. 6-41t-tfc

FOR RENT: Bedroom, 807 West 7th. Phone 4166 or 4903. 6-45t-tfc

### 8. RE. ESTATE FOR SALE

FOR SALE OR LEASE: business building, 30' x 100' good location. Call Brock Motor Co. Phone 272-4588. 8-37t-tfc

FOR SALE: Business Building, 28' x 140', \$10,000. \$500 down, balance \$100 month plus 6% interest or will rent \$125 month. 221 E. Ave. B. Phone 272-4443. Ruby Willman, 8-43t-tfc.

### FOR SALE

309 acres of beautiful land. 3-irrigation wells. 1-return pump. All motors connected to the natural gas line. Lots of underground tile. Appreciable allotments of Wheat, Maize and sugar beets. Plenty of water to irrigate Beets or alfalfa. Located real close in to Bovina, on pavement. Fabulous opportunity to sell off acreage tracts for handsome profit. Priced at only \$325.00 per acre, good terms can be arranged. Contact O.W. Rhinehart-Hagens Real Estate Office Phone 238-3521 Resident Phone 238-4452 Bovina, Texas 79009 8-46s-2tc

### FOR RENT

FOR RENT: Trailer space. Call 4935. 7-41t-tfc

### FOR RENT

Need someone to assume small monthly payments on Spinnet piano in this area. Nothing down and easy terms. Write Credit Manager, Box 3035, Lubbock, Texas. 79410. 15-46s-4tc

### FOR RENT

FOR RENT: New and used tires, almost all sizes, Finn's L.P. Gas, phone 272-4678. 15-35t-tfc.

### FOR RENT

Hospital Beds  
 Also Storage  
 Space  
**SWAP SHOP**  
 Call 272-3074  
 Muleshoe, Texas

### FOR RENT

FOR RENT: a two bedroom house with garage, den and kitchen combination, and brick veneer. Good loan available. See Pool Insurance or call 272-4531. 8-38s-tfc

### FOR RENT

FOR QUICK SALE: 1/2 block city property. See Pool Insurance Agency.

\* 80 A. 8" well-Trade \* 320 A. 2-8" wells, cheap \* 169 A. 8" well-Trade for dry land \* Buy 160 - Rent 900 A. \* 354 A. Dry land \* 330 A. too cheap-irrigated. KREBBS REAL ESTATE Day 3191 Night 3685 8-44t-tfc

FOR SALE: 3 bedroom house, carpeted, 2 baths, paneled den and kitchen, double garage. Call D.L. Morrison Jr., 272-3421 or 272-3697 8-21t-tfc.

### FOR SALE

FOR SALE: 2 bedroom house, located 806 W. Ave. D. No down payment, take up FHA loan, payments \$42.00 a month. Call 272-3140. 8-45t-5tp

### FOR SALE

\*Choice 470 acres 3 eight inch wells, some underground pipe, all allotted 25% down. Owner will carry balance. \*Small tracts and 80's \*2 and 3 bedroom homes HOLLAND REAL ESTATE 121 American Blvd. Ph. 272-3293 8-42s-tfc

### 9. AUTOMOBILES FOR SALE

NEW 1968 PICKUP LADD PONTIAC

### 11. FOR SALE OR TRADE

Want to trade my equity in 40 acres close to town for a 2 bedroom house in Muleshoe. Call 272-4969. 11-42t-tfc

### 12. HOUSEHOLD GOODS

"Repossessed 1968 model Singer sewing machine in walnut cabinet. Will zig-zag, buttonhole, blindhem, etc. Balance \$27.85 on five payments at \$6.40. Write credit manager, 1114 19th Street, Lubbock, Texas. 12-40s-tfc

### 15. MISCELLANEOUS

FOR LEASE: Lamb County Irrigated Farm, James A. Littleton Jr. Earth, Texas. 13-43s-6tp

### FOR RENT

FOR RENT: Trailer space. Call 4935. 7-41t-tfc

### FOR RENT

Need someone to assume small monthly payments on Spinnet piano in this area. Nothing down and easy terms. Write Credit Manager, Box 3035, Lubbock, Texas. 79410. 15-46s-4tc

### FOR RENT

FOR RENT: New and used tires, almost all sizes, Finn's L.P. Gas, phone 272-4678. 15-35t-tfc.

### FOR RENT

Hospital Beds  
 Also Storage  
 Space  
**SWAP SHOP**  
 Call 272-3074  
 Muleshoe, Texas

### FOR RENT

FOR RENT: a two bedroom house with garage, den and kitchen combination, and brick veneer. Good loan available. See Pool Insurance or call 272-4531. 8-38s-tfc

### FOR RENT

FOR QUICK SALE: 1/2 block city property. See Pool Insurance Agency.

16. LIVESTOCK  
 FOR SALE: Bull calves and also bulls ready for service. Mrs. Johnny McMurtry. Ph. 965-2988 or call Warren Givens 965-2225. 16-47t-tfc

Get Acquainted  
 Note from teacher on Mary's report card: "Good worker, intelligent, but talks too much."  
 Note from father over his signature on back of report card: "Come up some time and meet her mother."

### LEGAL NOTICE

NOTICE TO ALL PERSONS HAVING CLAIMS AGAINST ESTATE OF A.B. AUTRY  
 Notice is hereby given that original letters testamentary upon the Estate of A.B. Autry, were issued to me, the undersigned, on the 18th day of November, A.D. 1968, in the proceeding indicated below my signature hereto which is still pending, and that I now hold such letters. All persons having claims against said estate, which is being administered, in the County below named are hereby required to present the same to me respectively, at the address below given, before suit upon same are barred by the general statutes of limitation, before such estate is closed, and within the time prescribed by law. My residence and post office address is: Gwendolyn Dow, 1525 Alden Street, Irving, Texas.  
 Dated this 18th day of November, A.D. 1968.  
 Gwendolyn Dow, Executrix of the Estate of A.B. Autry, deceased, No. 869, in the County Court of Bailey County, Texas. 47t-ltp

### CARD OF THANKS

We would like to express our appreciation to the many deeds of kindness shown to us during the illness and loss of our loved one.  
 The Family of Billie Mitchell 47t-ltp

### Had Help

Teacher (looking over Teddy's home work)-"I don't see how it's possible for a single person to make so many mistakes."  
 Teddy (proudly)-"It isn't any single person, teacher. Father helped me."

## TELEVISION SCHEDULE FOR THE MULESHOE AREA

KING BROS. GRAIN & SEED CO. Complete ELEVATOR SERVICE AND SEED PROCESSING FOR THE Muleshoe AREA	KGNC-TV Amarillo Muleshoe Cable 4 DAYTIME	KVII-TV Amarillo Muleshoe Cable 5 DAYTIME	KLBK-TV (13) Lubbock Muleshoe Cable 3 DAYTIME	KFDA-TV (10) Amarillo Muleshoe Cable 6 DAYTIME	KCBD-TV (11) Lubbock Muleshoe Cable 2 DAYTIME
	7:00-Today 7:25-News 7:30-Today 8:25-News 8:30-Today Show 9:00-Snap Judge 9:25-NBC News 9:30-Concentra. 10:00-Personality 10:30-Hollyw. Sq. 11:00-Jeopardy 11:30-Eye Guess 11:55-NBC News 12:05-NBC News 12:10-Weather 12:20-Bill Harkins 12:30-Make Deal 1:00-Days of Live 1:30-Doctors 2:00-Another W. 2:30-Don't Say 3:00-Match Game 3:25-NBC News 3:30-Mike Douglas 4:30-Perry Mason 5:30-H-B Report	6:30-Tuggle 7:10-Happening 8:15-Exercising 8:30 Dream House 9:00-One Life 9:30-Cavett Show 11:00-Bewitched 11:30-Treasure I 12:00-N/W/F&R 12:30-Ruth Brent 12:55-C. Doctor 1:00-Newlywed 1:30-Dating Game 2:00-G. Hospital 2:30-Password 3:00-Run for Life 4:00-D. Shadows 4:30-Tuggle 5:00-Flintstones 5:30-Gilligan's I. 6:00-N/W/S	5:55-Sign On 7:00-Farm News 6:30-Farm/Ranch 7:30 CBS News 8:00-Capt. Kang. 9:00-Romper Room 9:30-Hillbillies 10:00-Andy G. 10:30-Coffee Time 11:00-Love of Life 11:25-News 11:30-Search T 11:45-Guiding L 12:05 Local News 12:12 Farm & Ranch 12:22 Southplains 12:30-World Turns 1:00-Love is S 1:30 Guiding Light 2:00 Secret Storm 2:25-CBS News 2:30 Edge of Night 3:00 House Party 3:25 Afternoon's 3:30 General Hos 4:00 Dark Shadows 4:30 Its Happening 4:55 Childrens 5:00 Newly wed	6:30-Amar. College 7:00-Farm News 7:20-N/W 7:30-CBS News 8:00-Capt. Kang. 9:30-Hillbillies 10:00-Andy G. 10:30-D. VanDyke 11:00-Love of Life 11:30-Search T 11:45-Guiding L 12:05 Local News 12:12 Farm & Ranch 12:22 Southplains 12:30-World Turns 1:00-Love is S 1:30 Guiding Light 2:00 Secret Storm 2:25-CBS News 2:30 Edge of Night 3:00 House Party 3:25 Paul Harvey 3:30 Lucy Show 4:00 Mimikin 5:00 McHale's 6:00 CBS news	7:00-Headline 7:05-Farm Report 7:25-Weather 7:30-Today 8:25-Report 8:30-Today 9:30-Concentration 10:00-Personality 10:30-Hollywd. Sq. 11:00-Jeopardy 11:30 Eye Guess 11:55-News 12:00-Report 12:15-Com. Closeup 12:30 World Seris 1:00-Days of Lives 1:30-Doctors 2:00-An. World 2:30-Don't Say 3:00-Match Game 3:25-News 3:30-Dating Game 4:00 Leave Beaver 4:30-Bewitched 5:00-Wellis Fargo 5:30-H-B News 6:00-Report 6:30 Daniel Boone 7:30 Ironside 8:30 Dragnet 9:00-Dean Martin
	6:00-N/W/S 6:30-Daniel Boone 7:30-Ironside 8:30-Dragnet 9:00-Dean Martin 10:00-News 10:15-WEATHER 10:25 Sports 10:30-Texas Tech 11:00-Tonight Show 12:00 Sign Off	6:30-Ugliest Girl 7:00-F. Nun 7:30-Bewt 7:30-Bewitched 8:00-That Girl 8:30-Journey Unk. 9:30-F. Squad 10:00-Don M Same 11:00-Meredith 12:00-Movie	5:30-CBS News 6:00-News 6:30 Texas Tech 7:00 Hawaii Five 8:00 CBS movie 10:00 news weather 10:30 Darrell Royal 10:45 Journey to 11:45 Peter Gunn 12:15 Sign-Off	6:30 Post Time 7:30 Hawaii 8:00 Movie 10:00-News 10:15-Weather 10:25-Sports 10:45 Death Valley 11:15 News 11:20 Movie	6:00-Report 6:15-Weather 6:25-Sports 6:30 Monkee Special 7:30 Name Game 9:00 Star Trek 10:00-Report 10:30-Tonight Show 12:00 Report 12:15 Sign Off
	6:30 Monkee Special 7:30-Name of the 9:00-Star Trek 10:00-News 10:15-Weather 10:25-Sports 10:30 Chuck 11:00-Tonight Show 12:00-SIGN OFF	6:30-Cinema 7 7:00 Ugly Amer. 8:30-Sonnet 9:00-Judd 10:00-Don M Same 11:00-J. Bishop 12:00-Movie	5:30-News 6:00-News 6:30 Mod Squad 7:30 Gomer Pyle 8:00 The Outcasts 9:00 Judd 10:00 News 10:30 Don Meredith 10:45 Movie 12:45 Sign Off	6:30 Wild West 7:30 Gomer Pyle 8:00 CBS movie 10:00-News 10:45 Burke's Law 11:45 News 11:50 Movie	6:00-Report 6:15-Weather 6:25-Sports 6:30 Monkee Special 7:30 Name Game 9:00 Star Trek 10:00-Report 10:30-Tonight Show 12:00 Report 12:15 Sign Off
	7:00-Roy Rogers 8:00-Super 6 8:30 Top Cat 9:00-Flintstones 9:30 The Banana 10:30 Underdog 11:00 Birdman 11:30 Super Pres 12:00 Huck Finn 12:30 F&H Show 1:00 DOUBLE 3:30 Roller Derby 4:30 Wrestling 5:30 Frank McGee	7:00-Mod. Ed. 7:30-Cisco Kid 8:00-Casper 8:30-Gulliver 9:30-Voyage 10:00-Journey 10:30-Fantastic 4 11:00-George of Jungle 11:30 Amer. Band 12:30 NCAA 4:00 Sports 5:30 Pan Sports 6:00 N/W/S 6:30 Dating Game 7:00 Newlywed 7:30 NCAA 10:30 ABC News 10:45 N/W/S 11:15 Late Show	5:55-Sign On 6:00-Sun. Sum. 6:30 George of the 7:00 Go Go Gopher 7:30 Bugs Bunny 8:30 Wacky Races 9:30 Archie Show 9:30 Batman 10:00-Moby Dick 10:30-Superman 11:30-Johnny Quest 12:00-Lone Ranger 12:30 Lone Ranger 1:00 News/Farm 1:10 Movie 3:25 Learn & Live 3:30 Bowling 4:00 Car & Track 4:30-Wilborn Bros. 5:00-Ernest Tubbs 5:30-Por. Wagoner 6:00-News 6:20-Weather 6:30-J. Gleason 7:30-Three Sons 8:00-H. Heroes 8:30-F. Junction 9:00-Mannix 9:00-News 10:30-Rawhide 11:30-News 11:35-Movie SUNDAY	6:45-Cartoon 7:00 Go Go Gopher 7:30 Bugs Bunny 8:00 Wacky Races 9:00 Archie Show 9:30 Batman 10:00-Moby Dick 10:30-Superman 11:30-Johnny Quest 12:00-Lone Ranger 12:30 Lone Ranger 1:00 News/Farm 1:10 Movie 3:25 Learn & Live 3:30 Bowling 4:00 Car & Track 4:30-Wilborn Bros. 5:00-Ernest Tubbs 5:30-Por. Wagoner 6:00-News 6:20-Weather 6:30-J. Gleason 7:30-Three Sons 8:00-H. Heroes 8:30-F. Junction 9:00-Mannix 9:00-News 10:30-Rawhide 11:30-News 11:35-Movie SUNDAY	7:00-Roy Rogers 8:00-Super 6 8:30 Top Cat 9:00-Flintstones 9:30 The Banana 10:30 Underdog 11:00 Birdman 11:30 Super Pres 12:00 Huck Finn 12:30 F&H Show 1:00 DOUBLE 3:30 Roller Derby 4:30 Wrestling 5:30 Frank McGee
	7:00-Herald 7:30-Farm&Hom 8:00-Tom & Jerr 8:30 Aquaman 9:00-THEATER 10:30-Glory R. 11:00-Church 12:00-Meet Press 12:30-FOOTBALL 3:00-FOOTBALL 5:00 News/Sports 6:20 Weather 6:30-Walt Dis. y 8:00-Bonanza 9:00 Phyllis Diller 10:00 News/Sports 10:20 Weather 10:15-Weather 10:25-Sports 10:30 Julia 11:00 Tonight 12:00 SIGN OFF	7:00-Mod. Ed. 7:30-Sunday Schoo 8:00 Cisco Kid 8:30 Sunday School 9:00 Ask Minister 9:30-King Kong 10:00-Bullwinkle 10:30-Notre Dame 12:00 News 1:00 NCAA Highlights 6:30-Gentle Ben 7:00-Ed Sullivan 8:00-Smothers 9:00-Mission Im. 9:00-News 10:30-Ed Sullivan 11:30 Collere ball 12:30 sign off	6:55-Sign On 7:00 Bullwinkle 7:30 Casper 8:00-Tom & Jerry 8:30 Aquaman 9:00-Linus 9:30 Pepe Bustos 10:00-Pepe Show 10:45-Church 11:45 NFL 6:00 Gene Stallings 6:30-Gentle Ben 7:00-Ed Sullivan 8:00-Smothers 9:00-Mission Im. 9:00-News 10:30-Ed Sullivan 11:30 Collere ball 12:30 sign off	7:30-Gospel Hr. 8:00-Wills Fam. 8:30-Church 9:30-LaFavers 10:00-Rel. Quest. 10:30-Face Nation 11:00 Across 7 seas 11:30 ShowCase 12:30 NFL 4:30 Amateur Hour 5:00-21st Cen. 5:30-News 5:50-Weather 6:00-Lassie 6:30-Gentle Ben 7:00-Ed Sullivan 8:00-Smothers 9:00-Mission Im. 10:00-N/W/S 10:30-Theatre one 11:30-News 11:45-Movie	8:00-Faith for T. 8:30-Glory Road 9:00 Insight 9:30-Answer 10:00-Ask Minister 10:45-Church 12:00-Meet Press 12:30 AFL Football 3:00 AFL Football 3:30-Golf 4:30-Skiing 5:30-Sportsman 6:00-Report 6:30-Walt Disney 7:30-Mothers-In- 8:00-Bonanza 9:00 Phyllis Diller 10:00 Report 10:30 Tonight Show 12:00 Report 12:15 Sign Off

## BUSINESS DIRECTORY

### ROBINSON'S BOOT SHOP

127 Main - Phone 272-4721

Fine Western Wear  
 MEN, WOMEN & CHILDREN

Shoe Repair Shop

Ike Robinson  
 SERVING MULESHOE SINCE 1925.

### Farley Insurance Agency

Real Estate and Insurance

FARM & CITY LOANS  
 SERVICE BEYOND THE  
 CONTRACT

209 West Avenue B  
 Off. Ph. 272-4727 Res. 272-3776

YOUR Independent Insurance AGENT  
 SERVES YOU FIRST

## WESTERN DRUG Your Walgreen Agency

Prescriptions  
 Drugs & Supplies  
 for all your Veterinarian needs  
 Fountain Service

Specialty priced  
**COSMETICS**

ALL THE FIXIN'S FOR YOUR PROUDEST FEAST!

# Thanksgiving Dinner

15 TO 20 LB. AVG.

**OLEO**  
Diamond Solids  
1 Lb. Pkg.

# 10¢



**CRANBERRY SAUCE**  
OCEAN SPRAY

# 25¢

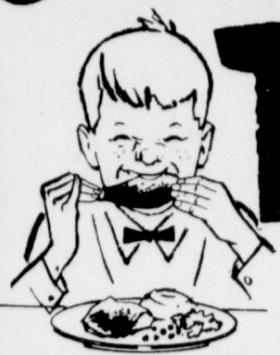

**TOMS** Lb. **35¢**  
15 TO 20 LB. AVG.

**HENS** Lb. **37¢**  
10 TO 15 LB. AVG.

WE HAVE A COMPLETE STOCK OF BAR-S-HOLIDAY HAMS...  
HORMEL CURE 81 BONELESS HAMS...  
SWIFT'S BUTTERBALL TURKEYS...  
HONEYSUCKLE WHITE TURKEYS...  
BAKING HENS AND CANNED HAMS...

Pinkney's Sunray Sugar Cured

**HAMS WHOLE** Lb. **55¢**  
Butt Half Lb. **55¢** Shank Half Lb. **49¢**

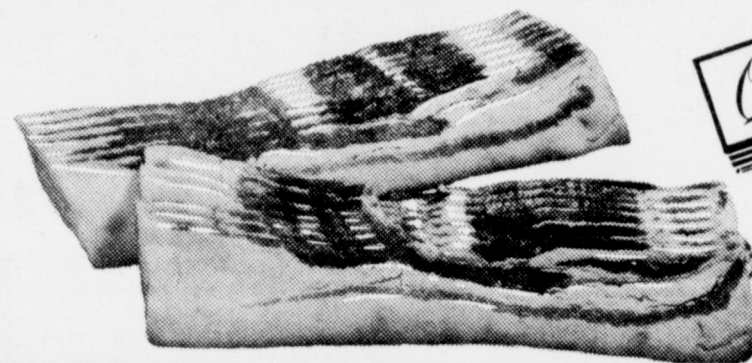

## TURKEYS

USDA GRADE A NORBEST

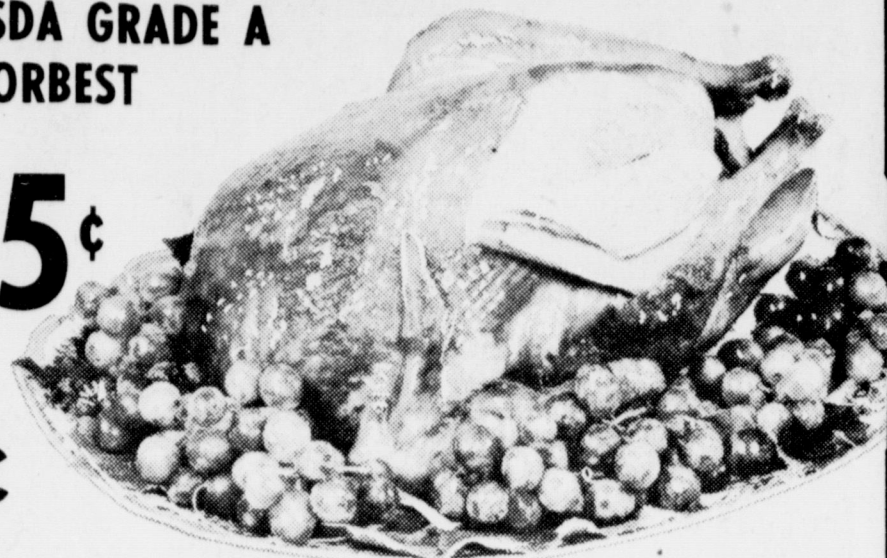

Armour's Star All Meat Skinless **FRANKS** 12 oz. Pkg. **49¢**

Pinkney's Fresh Lean **PORK STEAK** Lb. **39¢**



**BACON**  
SLICED 1 LB. PKG. **39¢**

**CANDIED CHERRIES**  
Liberty 8 OZ.  
PLASTIC CARTON

# 59¢



**GLADIOLA FLOUR** \$1<sup>98</sup>  
25 LB. BAG

**COFFEE**  
Maxwell House All Grinds  
1 LB. TIN

# 63¢

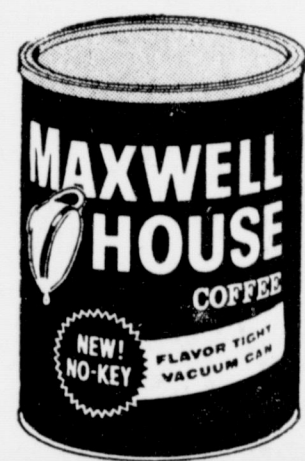

PHONE 272-4244 FOR FREE HOME DELIVERY

## PORK ROAST

Pinkney's Fresh Picnic Cut

Lb. **29¢**



**SHORTENING**  
Swift's Jewel

3 lb. Tin **47¢**



- 1 Lb. Pkg. Sunshine Hydrox **COOKIES** 45¢
- 8 Btl. Ctn. **PEPSI-COLA** 55¢
- 1/2 Pt. All Brands **WHIPPING CREAM** 29¢
- 2 Lb. Ctn. All Brands **COTTAGE CHEESE** 49¢
- 1/2 Gal. Ctn. All Brands **BUTTERMILK** 39¢
- Qt. Jar Morton's **SALAD DRESSING** 39¢
- Qt. Jar Worth's **WAFFLE SYRUP** 39¢
- 9 Oz. Box Borden's None Such **MINCE MEAT** 29¢
- 10 Oz. Cello Pkg. Ellis Shelled **PECANS** 99¢
- 59¢ Pkg. Morton's **POTATO CHIPS** 39¢
- 15 Oz. Can Green Giant Tender Green **ASPARAGUS SPEARS** 59¢
- #303 Can Libby's Fancy **PUMPKIN** 17¢
- Qt. Btl. Ocean Spray **CRANBERRY JUICE COCKTAIL** 55¢
- 8 Oz. Pkg. Philadelphia **CREAM CHEESE** 35¢
- 29¢ Cello Pkg. Carol **VANILLA WAFERS** 25¢
- 10 1/2 Oz. Cello Pkg. Kraft Miniature **MARSHMALLOWS (KRAFT)** 25¢
- 4 1/4 Oz. Box Dream Whip **WHIPPED TOPPING MIX** 39¢
- Tall Cans Kimbell's **MILK** 3 for 49¢
- Giant Box Punch **POWDERED DETERGENT** 65¢
- 10¢ Size Pkg. **GLADIOLA CORNBREAD MIX** 3/25¢
- 69¢ Size **ALKA-SELTZER** 39¢

NEW STORE HOURS  
7:30 a.m. to 8 p.m.  
Monday thru Fri.  
Saturday till 9 p.m.

CALIFORNIA CRISP GREEN

Temporarily Fresh **PRODUCE PLENTY**

**CELERY** Lb. **15¢**

All Purpose White 20 lb. Bag  
**POTATOES** 89¢

Ocean Spray Fresh **CRANBERRIES** 1 Lb. **25¢**

California Crisp Green Head **ROMAINE LETTUCE** Ea. **15¢**

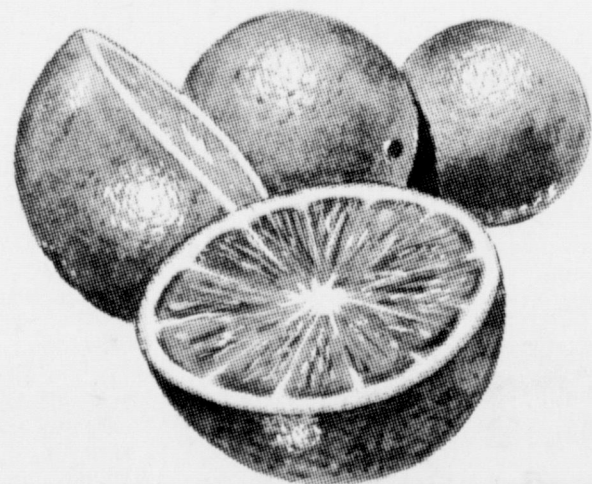

Portales Golden No. 1 **SWEET POTATOES** Lb. **15¢**

**ORANGES**  
California Sunkist Navel Lb. **15¢**

**FROZEN FOOD SALE!**

- Johnston's **Pie Shells** 39¢
- 12 oz. Tin Donald Duck **Orange Juice** 39¢
- 12 oz. Pkg. Birdseye **Mixed Fruit** 29¢
- 10 oz. Pkg. Birdseye **Broccoli Spears** 29¢

Banquet Family Size **PUMPKIN PIES** **29¢**

**Pumpkin Pie**

**GUNN BROS. STAMPS**  
DOUBLE EVERY WEDNESDAY.

**White's CASHWAY**

We Reserve The Right To Limit Quantities

Listen to MULETRAIN over KMUL 10:15 a.m.  
Sponsored by WHITE'S CASHWAY