



# MULESHOE JOURNAL



20¢

'The Community of Opportunity-Where Water Makes the Difference'

Volume 58, No. 5

10 Pages Today

Published Every Thursday at Muleshoe, Bailey County, Texas 79347

Thursday, January 29, 1981

## City Council Increases Water Rate

### Major Water Users To Feel Most 'Pinch'

### Dog, Cat Warnings Issued By Officials

Because of a mounting dog problem in Muleshoe, Connie Tapp, animal warden for the City of Muleshoe Police Department, has issued a plea for all dog owners to "obey the city ordinance on animals and be sure all dogs are wearing a collar and tag and are kept confined or restrained." Ms. Tapp said the tag must be displayed at all times, and there is no provision to 'turn dogs out at night.' She said dogs are running in packs, especially at night, and according to Muleshoe City Ordinance No. 152A, "...the owner shall keep his animal under restraint at all times and shall not permit such animal to be at large off the premises or property of the owner, unless under the control of a competent person."

According to the animal warden, warning tickets will no longer be issued to known owners of dogs running loose. "Such animals will be picked up," said the animal warden. "The owner will be charged \$5

for the first three days the animal is confined at the animal shelter, then \$1 per day thereafter. Also, the owner will be issued a citation for violation of the Leash Law, and be subject to a fine set by the Municipal Judge."

Also, said Ms. Tapp, if the dog is found running loose again, it will be picked up again, with additional charges for keeping the dog, as well as another Leash Law Violation citation for the owner.

It is also stated in Ordinance 152A that dogs or cats 'in season' must be kept confined. Loose animals in season are drawing packs of dogs and are creating additional problems for the residents, and ultimately, for the animal warden, it was explained. Such animals found running loose will be impounded, with the higher charges and the citations in store for the owner if the owner can be found, she added.

Persons wishing to adopt a dog from the animal shelter will be required to pay for a rabies shot, \$5; and a parvovirus shot, \$5; have the dog wormed, and must get a dog license.

Ms. Tapp has also asked that it be reported to the Police Department at any time anyone is bitten by a dog or cat. If possible, find Cont. Page 6, Col. 2

### MJHS Names 17 Students All-Region

Last Saturday, the Region XVI North Zone Junior High All Region Band auditions were held at Muleshoe High School. A spokesman for MHS said they were very proud to be chosen this year to host try outs.

Around 15 schools were competing for places in the band. The two Junior High Schools from Plainview had the most students in this honor group with a combined total of 22. The MJHS was second with 17 members and two alternates. Muleshoe students in the junior high school all-region band are:

Shelley Sain, third chair flute; Caryn Durben, eighth chair, flute; Caice Hendrix, first alternate flute; Barbie Seaton, first chair clarinet; Vana Pruitt, second chair clarinet; Robert Orozco, 20th chair clarinet; Dorinda Shafer, fourth chair bass clarinet; Jana Grumbles, sixth chair bass clarinet and Jayna Harris, fourth chair tenor sax.

Also, Melanie Roedler, eighth chair cornet; Kandi Moore, fourteenth chair cornet; Alan Finney, sixteenth chair cornet; Brett King, first alternate cornet; Gary Watkins, eighth chair french horn; Sergio Cont. Page 6, Col. 1



**SPECIAL ROTARY GUESTS....**A special guest speaker explained a proposed new program for the Muleshoe School System Tuesday. Frank Geunther, diagnostician for the Muleshoe Public Schools, explained the new program for gifted and talented children. Pictured at left during the meeting are Rotary President Dave Marr; Geunther; Elizabeth Watson, assistant superintendent in charge of education and Harold Horne, Muleshoe School Superintendent.

## Texas Gross Sales Increase; Reporting Outlets 'Down'

Texas State Comptroller Bob Bullock reported that gross sales in Texas during the third quarter of 1980 passed the \$65.7 billion mark.

Bullock said an analysis of gross sales for July, August, and September of last year was \$8.2 billion more than during the same period in 1979.

The gross sales figures were gathered from 246,262 reporting outlets.

"The Texas economy continues to grow each quarter and remains one of the brighter spots in the country's overall economic picture," Bullock said.

He pegged total gross sales for Texas for the first three periods of 1980 at \$191.5 billion.

Bullock also released a computer analysis showing reported sales for each of

the state's 254 counties and a sales tax analysis broken down by the state's Standard Metropolitan Statistical Areas.

When compared to third quarter figures for 1979, Bailey County shows an increase in gross sales, but a decrease in reporting outlets. In 1979, for the third quarter, Bailey County shows 197 reporting outlets showed gross sales of \$20,909,202. For the third quarter of 1980, the gross sales were up to \$25,760,961, but only 169 reporting outlets were shown.

Cochran County also shows a decrease in reporting outlets, down 25 from the 83 reporting outlets in 1979. Cochran County's 68 reporting outlets for the third quarter of 1980 showed gross sales of

### Five Reasons Given For Crop Insurance

With a new government subsidy that pays up to 30 percent of the cost of carrying crop insurance, the best buy in farming today may be the few dollars an acre (tax deductible) that it costs to insure all the other dollars invested in producing a crop.

This advice comes from Ben A. Jordan, Jr., Regional Director of the recently expanded Federal Crop Insurance Corporation.

Jordan suggests that there are no fewer than five sound reasons farmers should consider insurance this year, even if they have never protected their crop investments in the past.

First, the new policies offer more protection. Policyholders can insure up to 75 percent of average yields, which in most cases should full cover the investment in the insured crop plus the cost of the insurance. They can also select, from several choices

\$6,699,852, compared to \$5,449,525 for the same period the previous year.

### Banquet Planned For March

John Gulley, manager of the Muleshoe Chamber of Commerce and Agriculture said the 31st annual banquet of the Muleshoe Chamber of Commerce and Agriculture is scheduled for Friday, March 20. It will be at the Muleshoe High School cafeteria.

Theme for the banquet this year is "Business and Agriculture---A Winning Partnership."

Gulley said speaker for the banquet will be Reagan Brown, Texas Commissioner of Agriculture. He was scheduled to speak at last year's banquet, but was forced to cancel shortly before the banquet due to open heart surgery.

"We would like to emphasize that the C of C banquet is not restricted to C of C members alone," said Gulley. "Anyone who is interested in an entertaining evening with good food and a chance to hear an excellent speaker may attend."

Ticket sales for the banquet will be announced in the near future, he added.

Awards to be presented during the banquet this year include the Citizen of the Year and Farm Family of the Year.

Nominations for the Citizen of the Year are being accepted at this time. Anyone wishing to submit a nomination must make the nomination in writing.

Nominations may be mailed to the C of C at P.O. Box 356 or leave at the C of C offices at the Muleshoe City Hall. Nominations must be received no later than Monday, February 16. The guidelines also apply to nominations for the Farm Family of the Year Award.

Reporting outlets in Lamb County dropped from 384 to 326 during the period from the third quarter of 1979 to the same time in 1980. Reported gross sales for the third quarter of 1980 were \$54,146,105. For the same time the previous year, the reported gross sales were \$50,065,035.

For Parmer County, 144 reporting outlets showed gross sales of \$22,407,348. This is a decrease of 45 reporting outlets from the 189 the previous year. Also, gross sales for the third quarter of 1979 were reported to be \$21,664,068.

Third quarter sales in Harris County were \$17 billion as recorded by 40,841 outlets, compared to \$17 billion during the second quarter and \$15.9 billion during the first quarter.

Gross sales reported in the state's other major urban areas include:

### Cancer Society Gives Reminder About Services

Berta Combs, local contact for the Bailey County Branch of the American Cancer Society, has issued a reminder of some of the many services which can be provided to residents of this area.

She commented, "The American Cancer Society provides services to cancer patients in Muleshoe, and throughout the South Plains.

"They include, equipment loans, such as hospital beds and wheelchairs, gift items, such as dressings and powder, and information concerning financial assistance."

Mrs. Combs concluded, "If you are a cancer patient, or wish to find out more about these services, please call me at 272-4561."

The name of the game is water conservation--along with inflation, and combined, have triggered a water rate increase for residents of Muleshoe.

Members of the Muleshoe City Council adopted the water rate increase Tuesday morning during their regular session, following a lengthy discussion.

It will go into effect with the February billing. Persons who use little water will find a very slight increase in their bill, but those who use more water, such as for watering large yards, foliage and trees, and for other uses, will find a large increase.

According to the new ordinance, the minimum water bill will be \$5 each month, with no additional charge for 1,000 gallons of water. From 1,000 gallons to 50,000 gallons, the charge will be the minimum, plus 75 cents per thousand gallons for all over 1,000 gallons.

Larger volumes will include \$1 per thousand over 50,000 gallons and up to 100,000 gallons. Above 100,000 gallons in one calendar month, the additional charge is \$1.25 per gallon.

As an example, a person who uses 5,000 gallons of water in one calendar month will find the basic \$5 minimum bill, plus an additional \$3 for the extra 4,000 gallons above the minimum.

It was explained that the increase would average 17 percent for low water users up to 44 percent for per-

### New Program For Schools Is Upcoming

Several guests attended Rotary Tuesday and heard Frank Geunther, diagnostician from Carol Horne's office at Muleshoe Junior High School.

Geunther was speaking about the planned new classes for the Muleshoe School System for the gifted and talented child.

He and Elizabeth Watson, assistant superintendent in charge of education were introduced by Rotarian Harold Horne, who was in charge of the Rotary program for the day.

Students for the program will be chosen by a campus screening committee, with nominations for the advanced classes to be by teachers. Geunther estimated that the top three percent of the students in grades three through 12 will be eligible for the special classes.

Guests at the meeting also included Brian Pohlmeier, Deputy Sheriff James Williams, Don McElroy, Charles Moraw, Tommy Gunstream, Dave Cavitt, Delbert Barry and Del Street.

It was announced that the Rotary Valentine Party is scheduled for 7 p.m. on February 10.

sons who use a high volume of water.

Muleshoe City Manager Dave Marr explained that the increase is still below prices charged by Littlefield and Lubbock. Littlefield charges 80 cents per thousand and Lubbock's charge is 97 cents per thousand over the minimum. Both have comparable minimum bills.

Marr also explained that with inflation, and the increased energy costs for pumping water, the increase will handle the increases, plus add an additional approximately \$61,000 each year to the funds of the City.

In order to plan for future water expansion, repairs, and upkeep, the City Manager explained that the increase was necessary at this time.

Delinquent tax collections, or the lack of, also occupied the City Council during the morning session. Marr explained that although suits had been filed and judgements taken no tax sales had resulted and in almost all instances, the fruits seemed to falter after the judgement was taken.

He said priorities should be set up, and the pos-

### Don Harmon Is Named Director

Joseph E. Settle, president of the Federal Home Loan Bank of Little Rock, Little Rock, Arkansas, has announced the selection of Donald W. Harmon of Muleshoe, to the bank's board of directors for a two year term effective January 1, 1981.

Harmon is president and board member of Tri County Savings and Loan Association, Muleshoe; president and board member of Plainview Savings and Loan Association, Plainview; and board member of Collin County Savings and Loan Association, Plano.

In addition, he is chairman of the board of Savers Service Corporation and a board member of Savers Annuity Life Insurance Company, as well as of the Southwest Savings and Loan Conference.

Harmon is a graduate of Texas Tech University, Lubbock and a certified public accountant.



DON HARMON

### Around Muleshoe

A youth disco is scheduled Saturday from 9 to midnight at the Bailey County Exhibition Center and Coliseum.

Admission for the three hour dance for youth is \$2 per person.

Joe E. Chesnut, Jr., son of Mrs. Joel Nowlin of Muleshoe and Joe E. Chesnut of Pearl, Mississippi, has been commissioned a second lieutenant through the Army ROTC program.

Chesnut is a student at Mississippi State University.

Navy Seaman Recruit Mark R. Foster, son of Mr. and Mrs. Ben I. Foster, Jr., Lazbuddie, was completed recruit training at the Naval Training Center, San Diego.

A 1979 graduate of Lazbuddie High School, he joined the Navy in October 1980.

Muleshoe PTA and Chamber of Commerce will be sponsoring a program entitled "Texans War On Drugs" Thursday, January 29, at 7 p.m. in the Meeting Room of the Tri County Savings and Loan.

The PTA and Chamber of Commerce are urging presidents or representatives from all local civic clubs to attend this meeting.

The Muleshoe Hospital and Nursing Home Auxiliary Thrift Shop have now moved to their new location at 607 East American Blvd.

### Theron West Services Held

Funeral services for Theron Franklin West, 62, a former Muleshoe resident, were held at 2:30 p.m. January 8 in the Crystal Chapel of Wilson Funeral Service with Elder Allen West officiating. Burial was in the Hillside Cemetery in Purcell, Oklahoma.

West was born September 26, 1918 in Morrilton, Arkansas. He moved to Norman in 1964 from

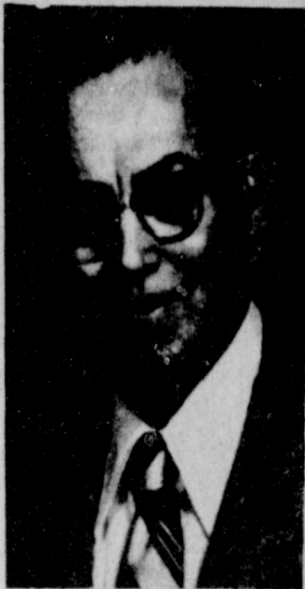

THON WEST

### West Plains Medical Center Report

#### ADMITTED

January 22, Maria Gonzales, Consuelo Toscano, Clinton Busby

January 23, Antonia Salinas, Ruby Stickney, Anna Hernandez, Sylvia Casanova, Polly Harrison, Tyrie Vandiver, Sylvia Martinez

January 24, Josephine Wenner, R. D. Gilliland, Andy C. Dunlap

January 25, Juanita Sanchez, Maria Cera, Josie Longoria, Jessie Gonzales

January 26, Ben Mesman

#### DISMISSED

January 22, James Holland, Joyce Shafer, Parlee Tamplin

January 23, Jerry Reeder, Patsy Shafer, Arthur Shafer, Rachel Casanova, Betty Oliver, Virgie Harding, Jan Powell, William Carlisle, Rosa Linda Mendoza, Gustavo Cantu, James Hartline, Minnie Kimbrough

January 24, Jo Phelps, Maria Gonzales and baby boy, Celsa Chaion, Marcelina Ovalle, Pauline Green, Vashiti Fowler

January 25, Polly Harrison, Antonia Salinas and baby girl

January 26, Sylvia Casanova, Anna Hernandez, J. O. Morris, R. D. Gilliland, Sylvia Martinez and baby boy

Muleshoe. He was retired in 1978 from Nasher and Son Construction where he was employed as a carpenter. He was a member of the Primitive Baptist Church, Masonic Lodge and the Carpenters Union.

Survivors include his wife, Leatha of the home; his father, Elder James F. West of Purcell, Oklahoma; two sons, Earl "Ray" West of Midland and Col. Hiram "Gene" West of San Antonio; a daughter, Sharon Kay Pierce of Norman, Oklahoma; two brothers, Athan and Ermon both of Purcell, Oklahoma; five sisters, Christene Hendricks of Norman, Oklahoma, Irene Buford of Louisiana, Pauline Pope of Norman, Oklahoma, Lu-

rene Boydston of Purcell, Oklahoma and Carlene Smith of Midwest City; nine grandchildren and four great grandchildren.

### Winter Salads

#### For Interest

What can you do to winter salads for interest? Orange and grapefruit sections with red apple wedges and halved Tokay grapes are delightful with a Sesame Yogurt Dressing: To one cup plain yogurt, add 2 tablespoons each toasted sesame seed and honey, 1 teaspoon each grated orange and lemon peel and 1/8 teaspoon salt. Cover and chill before using.

### Three Way News By Mrs. H.W. Garvin

Mr. and Mrs. George Tyson were dinner guests in the home of their son, the Troy Tysons in Leveland Thursday evening.

The Three Way basketball teams were at Whiteface Tuesday night for a game with Whiteface winning both games. Friday night Three Way played Sundown on the home court losing both games to Sundown.

Mrs. Rayford Masten was in Stamford last week to be with her father who

was a patient in the hospital.

Mr. and Mrs. S.G. Long visited Mrs. H.W. Garvin Saturday evening.

Mrs. Bobby Kindle and girls spent the weekend in Albuquerque visiting her sister, the R.E. Thompson family. Also visiting in the Thompson home was Mrs. Lemons from Roswell.

Mrs. Rayford Masten was in Morton to take Mrs. Addie Masten from Cochran Memorial Hospital back to the nursing home.

Mr. and Mrs. D.A. Williams and boys from Enochs visited her parents, the George Tysons Sunday.

Mrs. H.W. Garvin visited her daughter, the Kenneth Fox family in Clovis Sunday.

Mr. and Mrs. H.C. Toombs and Bulah Toombs

were in Muleshoe Sunday night and had supper with Janie Self and girls.

There are several in the Community who have the flu. Several teachers and students were out last

week with it.

The Three Way Baptist Women served lunch Saturday to the men who were putting the roof on the new church at Three Way.

For a complimentary non-surgical lift demonstration and revolutionary new complexion care system that helps to slow down the aging process

Phone (806) 272-4931

BRABSTINE LITTLE-003 ABOLIAN

Time \_\_\_\_\_ Date \_\_\_\_\_ Place \_\_\_\_\_

BY APPOINTMENT ONLY

# WE HELP YOU Save your Money ... ON QUALITY FOODS

White's Cashway Gro. Your Home Owned Discount Store

### Grocery Specials

- 46 oz. Can Texsun Grapefruit Juice..... 79¢
- No. 303 Can Swanson's Beef or Chicken Broth... 4/\$1.00
- 16 oz. Can Campbell's Pork & Beans..... 3/\$1.00
- Gallon Bottle of Clorox Bleach..... 89¢
- 15 1/2 oz. Jar Raau Spaghetti Sauce..... 79¢
- 16 oz. Jar Best Maid Dill, Sour or Hamburger Slice Pickles..... 89¢
- 5 oz. Bar Of Camay Soap..... 2/\$1.00
- 21 oz. Jar Win-You Cherry Pie Filling..... 99¢
- New! 8 oz. Bottle Buttermilk Recipe Creamy Seven Seas Dressing..... 79¢
- 22 oz. Can Faultless Spray Starch..... 98¢
- 7 oz. Can Hormel Spam Lunch Meat..... 89¢
- 48 oz. Bottle Ivory Liquid Detergent..... \$2.69

### U.S.D.A. Choice 100% Beef

## Ground Chuck \$1.79 lb.

### U.S.D.A. Choice Beef

## Sirlion Steak \$2.29 lb.

### U.S.D.A. Choice Skinned & Deveined Beef Liver..... 89¢ lb.

### U.S.D.A. Choice Beef T-Bone Steak..... \$2.99 lb.

### U.S.D.A. Choice Beef Rib Steak..... \$2.49 lb.

### Peyton's All Meat Bolonga..... 12 oz. Pkg. 98¢

### Peyton's Thin Sliced Del Norte Bacon..... 12 oz. Pkg. \$1.19

### Peyton's Thrifty Mexican Chorizo..... 98¢ lb.

10 lb. 11 oz. Box Detergent

## Oxydol \$4.99

18 oz. Box Betty Crocker Super Moist Cake Mix

## 79¢

Scott Big Jumbo Roll Paper Towels

## 69¢

6-32 oz. Bottles Coca-Cola Plus Deposit

## \$1.79

38 oz. Bottle Of Wesson Oil

## \$2.09

### Produce Specials

- California Fresh Green Lettuce..... 2/89¢
- California Fresh Green Broccoli..... 98¢ Bunch
- Washington Red Del. Fancy Apples..... 3 lb. Bag 98¢
- Texas Sweet Yellow Onions..... 19¢ lb.

### Frozen Food Specials

- Mr. P's Frozen Pizza..... 11 1/2 oz. 79¢
- 8 oz. Swanson's Pot Pies..... 2/89¢
- Snow Crop Five-Alive 12 oz. Can Fruit Punch..... 79¢

Get Ready on the Firing Line for "THE BIG DOUBLE BARREL SHOOT OUT"

Maxwell House Coffee All Grinds \$2.19 1 lb. Tin

6 1/2 oz. Can Chicken of the Sea Chunk Light Tuna 89¢

THIS COUPON IS GOOD FOR 100 FREE GUNN BROS. STAMPS NO PURCHASE NECESSARY!! AT WHITES CASHWAYS GROC.

# Whites CASHWAY

402 Main 272-4244

We Reserve The Right To Limit Quantities

COME TO CASHWAY FOR YOUR WIC CARD PURCHASES

7:30 a.m. til 9:00 p.m. MONDAY - SATURDAY

Open On Sunday 12:00 p.m. to 8:00 p.m.

WE WELCOME USDA FOOD STAMP COUPONS

True Value TOOL VALUE OF THE MONTH

MECHANIC

now 675 White Supplies Last

25-Ft. x 1-Inch POWER TAPE RULE

Positive toggle locks epoxy-coated "write-on" blade in place to let you measure longer distances single-handedly. MMP4425

QUANTITIES LIMITED

401 S. 1st. Muleshoe 272-4511

COX

## Mrs. Black Feted With Baby Shower



MRS. RICKY BLACK

Mrs. Ricky (Sarah) Black was feted with a baby shower Saturday, January 24 at 3 p.m. in the home of Marlene St. Clair. The honoree, Mrs. J.W. Gammon, mother of the honoree and the honoree's sister, Cindy King, greeted the guests. Guests were registered by Tonya Pool.

Connie Bruns, Dianne Saylor and Jana St. Clair served cake, nuts, butter-mints, punch and coffee from crystal appointments.

The serving table was covered with a beige lace cloth. The honoree's corsage was made of silk flowers in shades of blue and pink and yellow.

Special guests were Mrs. Ralph Black, Mrs. J.W. Gammon, and Mrs. Dee King.

The hostesses gift was a high chair. Hostesses for the occasion were Jana St. Clair, Pam Morris, Ann Mount, Diane Saylor, Marilyn Saylor, Terri Hahn, Dani Heathington, Connie Bruns, Barbara Bass, Tonya Pool and Trisha Hand.

Warren E. Burger, Chief Justice:

"Despite the allocation of additional federal judges...the average case-load handled by each judge continues to increase, thereby necessitating a concomitant increase in each judge's productivity."

**Muleshoe Journal** (USPS 367-820)  
Established February 23, 1924. Published by Muleshoe Publishing Co., Inc. Every Thursday at 206 W. Second, Box 405, Muleshoe, Texas, 79471. Second class postage paid at Muleshoe, Texas, 79471.

**MEMBER 1981**  
**TEXAS PRESS ASSOCIATION**

L.B. Hall - President  
James Woods - Vice President  
Cleta Williams - News Editor  
Eveline Harris - Society Editor  
Holly Millap - Advertising Editor  
Dorothy Crowell - Bookkeeper

**SUBSCRIPTIONS:**  
Muleshoe Journal and Bailey County Journal  
Bailey and surrounding counties... \$10.50  
Muleshoe Journal and Bailey County Journal  
Throughout Texas... \$11.95  
Muleshoe Journal and Bailey County Journal  
Outside of Texas... \$12.95  
Yearly by Carrier... \$11.50  
Monthly by Carrier... \$4.95  
Advertising rate card on application



### Maria Salinas

Mr. and Mrs. Joe Salinas are the proud parents of a new daughter born January 23 at 8 p.m. The young lady weighed 7 lbs. and 11 oz. and has been named Maria Pox Galvan Salinas.

Grandparents are Mr. and Mrs. Luz Garcia of Friona.

### Roberto Gonzales, Jr.

Mr. and Mrs. Robert Gonzales of Friona are the proud parents of a new son born January 22 at 3:49 p.m. in the West Plains Medical Center. He weighed 5 lbs. and 5 oz.

and has been named Roberto Gonzales, Jr. He is the first child for the couple.

Grandparents are Mr. and Mrs. Thomas Villalobos and Mr. and Mrs. Jessie Gonzales, all of Friona.

### Andrea

### Machael Roberts

Mr. and Mrs. Mike Roberts are the proud parents of a new daughter born January 23, at 3:15 p.m. The young lady weighed 7 pounds and 7 ounces and was 21 inches long. She has been named Andrea Machael Roberts.

She has a brother, Sean, six years of age.

Grandparents are Mr. and Mrs. M.C. Roberts of Abilene and Mr. and Mrs. Albert Field of Lubbock.

Great grandparents are Mr. and Mrs. Tim Field of Dalhart.

Every wise man loves the wife he has chosen.  
-Homer.

### BIBLE VERSE

"By this my Father glorified, that you bear much fruit, and so prove to be my disciples."

1. Who is the author of this statement?

2. To whom was he speaking?

3. What was the occasion of the statement?

4. Where may this verse be found?

Answers to Bible Verse

1. Jesus.

2. To the eleven disciples.

3. After the Last Supper, while Jesus and the eleven were en route to the Garden of Gethsemane.

4. John 15:8.

### WHO KNOWS?

- Name the three branches of government.
- What is the duty of the Executive Branch?
- What is the duty of the Legislative Branch?
- What is the duty of the Judicial Branch?
- Name the Majority Leader of the Senate.
- What does the word "Pravda" mean?
- Where would you find the Black Forest?
- What does loquacious mean?

9. Through how many countries does the Danube River flow?

#### Answers To Who Knows

- Executive, Legislative and Judicial branches.
- To carry out the laws.
- To make the laws.
- To make certain that the laws are enforced.
- Howard H. Baker Jr. (R-Tenn).
- Russian for "truth."
- In southwestern Germany.
- Talkative or fond of chatting.
- Seven.

### ABOUT YOUR HOME

### HOME

By April Rhodes

If you need to patch a place in your wallpaper, age the new piece by exposing it to the sun until it blends with the old. Tear the edges for a smoother patch.

It's not too early to search the seed catalogs for new flowers and vegetables for spring planting.

## Grand Opening

### Alfred's Gulf Service Station

206 W. Amer. Blvd



Alfred Flores

Tires Batteries

Full Service & All Brands of Oil at Competitive Prices

Open 7:30 a.m.  
Phone 272-5426

### Alfred's Gulf Service Station

206 W. Amer. Blvd 272-5426

# With energy costs zooming just any center pivot won't do.



The whole equation changes. The few hundred you can save buying a cheaper pivot can be eaten up in the first year by rising energy costs alone. That's why the right match-up of power, pipe sizes and pressure can make all the difference in the world.

At Valley, we have the latest technology. We'd like to talk to you and show you before you buy any center pivot. Because just any center pivot won't do, especially if rising energy costs are a concern.

Valley dominates the field.



American Valley Inc.

W. Hwy 84

# GIBSON'S DISCOUNT CENTERS

WHERE YOU ALWAYS BUY THE BEST FOR LESS

Store Hours:  
Mon-Sat. 9-7  
Sun. 1-6

Prices Effective  
Jan. 29-31

# END OF THE MONTH CLEARANCE

While Supply Lasts! All Sales Final! No Exchanges or Refunds

Boys Flannel Shirts  
**40% Off**

All Coats  
Men's, Boys, Ladies, Girls, Toddlers  
**1/2 price**

Ladies Long Sleeve Velour Sweaters  
Girl's L/S Velour Pullovers & Sweaters  
**1/2 price**

Cuddle Sacks  
Reg. 17<sup>99</sup> & 21<sup>99</sup>  
**1/2 price**

All Children's Winter Sleepwear  
**1/2 price**

Prestone De-Icer  
14 oz.  
**99¢**

Men's Insulated Coveralls  
**25% Off**

Kennedy Tool Box No. KK-19  
**12<sup>99</sup>**

Curtains & Drapes  
All Traverse Curtain Rods  
**30% Off**

Foster Grant Sunglasses  
**30% Off**

All Rocker Cushion Sets  
**8<sup>88</sup>**

Chair Pads  
**2<sup>88</sup>**

Quilted Comfortors  
Reg. 18<sup>99</sup>.....**12<sup>99</sup>**  
Reg. 22<sup>99</sup>.....**16<sup>99</sup>**

14 in. Toss Pillows  
**2 / 5<sup>00</sup>**

Body On Tap  
11 oz.  
**1<sup>99</sup>**

Crest  
6.4 Reg. or Mint  
**1<sup>19</sup>**

Northern Electric Blankets

Twin 29"	<b>19<sup>99</sup></b>
Full Dual Cont. 36"	<b>25<sup>99</sup></b>
Queen Size Dual Control 46"	<b>32<sup>99</sup></b>
King Size Dual Control 71"	<b>49<sup>99</sup></b>

Packaged Sheet Sets

Twin	<b>9<sup>99</sup></b>
Full	<b>14<sup>99</sup></b>
Queens	<b>21<sup>99</sup></b>
King	<b>26<sup>99</sup></b>

Final Net  
8 oz.  
**2<sup>19</sup>**

Chloraseptic Spray  
6 oz.  
Cherry or Menthol  
**1<sup>49</sup>**

# Miss Hamilton, Ellis United In Afternoon Wedding

Miss Teresa Hamilton and Daniel Lynn Ellis exchanged wedding vows December 21 at 3:30 p.m. in the First United Methodist Church in Muleshoe. John P. Hamilton, uncle of the bride, of Big Springs read the double ring vows.

Parents of the couple are Mr. and Mrs. Gene Hamilton and Mr. and Mrs. Frank Ellis, all of Muleshoe.

Brass spiral candelabras with ecru candles flanked the altar. The candelabras were decorated with princess pine and the traditional green holly with red berries and red velvet bows. The altar arrangement was of the same greenery with candles highlighting the altar. Single beeswax candles were used on either side. The bride's memory candle set amidst an arrangement of red roses, gypsophylla, white daisies, princess pine and western cedar. Red velvet bows marked the mothers' pews.

Given in marriage by her father, the bride wore a traditional gown of ivory organza and French chantilly lace, fashioned with a Queen Ann neckline edged with a ruffle of lace. The full length latern sleeves with a deep cuff of lace were accented with a ruffle at the wrist. The full skirt had a front insert of lace edged ruffles. An overlay of chantilly lace cascaded

into a chapel length train. Irresdecnt sequins adorned the bodice and ruffles on the sleeves. The bride carried the

bouquet "Tara", a cascading crescent design of red roses, white daisies, gypsophylla, western pine and the traditional English ivy.

Her grandmother's first communion book nestled in the flowers.

Following tradition for something old, the bride

carried her grandmother's first communion book; something new was a pearl necklace given to her from the groom; something borrowed and blue, she wore the blue garter worn by her mother at her wedding.

Donann Smith of Lubbock was matron of honor. Teresa Hamilton, sister-in-law of the bride of San Angelo, was bridesmaid. They wore Christmas red velvet dresses with an empire bodice and tapered sleeves trimmed with ivory lace and a-line skirts. They each carried a single red rose with gypsophylla and western pine with red bows.

Flower girl was Wendi D'Lynn Bland of Muleshoe. She wore a Christmas red velvet a-line dress with a red sash at the waist and short puff sleeves. The sleeves and neckline were trimmed with ivory lace. She carried a white wicker basket with red roses and red rose petals.

Frank Ellis, III served as best man, groomsman was Todd Ellis, also a brother of the groom. Ushers were Bennie Hamilton of San Angelo, brother of the bride, and Robert Shafer of Muleshoe. Registering the guests at the wedding was Mrs. Carol Dane, cousin of the bride of Lubbock.

Soloist Johnny Dane, cousin of the bride of Lubbock, sang "The Lady" and "The Wedding Song".

Mrs. Hamilton, mother of the bride, wore a muted floral voile knit gown of brown and apricot. Her corsage was a cymbidium orchid. The groom's mother wore a pale pink knit gown and a hair corsage of pink daisies.

A reception was held in the home of Mr. and Mrs. Don Harmon. Serving at the reception were Jana Garrett of Canyon and Su-

zanne Naylor of Fort Worth.

Members of the house party were Mr. and Mrs. Bill Loyd, Mr. and Mrs. Robert Hooten, Mr. and Mrs. Lewis Wayne Shafer and Mr. and Mrs. Don Harmon.

After a wedding trip to Lubbock, they will make their home in Muleshoe.

The bride is a 1976 graduate of Muleshoe High School, candidate for Mau-

1981 graduate from West Texas State University, Little Sister of the Eta Delta Chapter of the Sigma Nu Fraternity.

Ellis is a 1976 graduate of Muleshoe High School, December 1980 graduate of Southwest Texas University, member of the Finance Club and Rodeo Club.

Out of town wedding guests were Mrs. W.E. Bledsoe of Memphis, Tennessee; Mr. and Mrs. C.B. Hamilton, Richardson; Mrs. John Hamilton, Pat, David, Steven and Joanna; Mr. and Mrs. Wayne Ware

of Lubbock; Mr. and Mrs. Gordon Molyneaux, Roswell; Miss Beulah Pingel and Mrs. Helen Ellis of Amarillo.

Mr. and Mrs. Frank Ellis hosted a rehearsal party December 20 in the Corral Restaurant.

\*\*\*\*\*

If you hear milk before adding to the butter-flour mixture, which is called a roux, for white sauce, you will spend less time waiting for the sauce to thicken. Add the first of the milk very slowly while stirring it into the roux.



MR. AND MRS. DANIEL ELLIS (nee Teresa May Hamilton)

## Study Club

The Muleshoe Study Club met January 22 in the home of Mrs. Wilma Thompson at 4 p.m.

Mrs. Joe Costen, president, called the meeting to order. Club collect was led by Mrs. Betty Jo Carpenter, pledge to the flag was led by Mrs. A.C. Neely. Roll call was given and minutes of the previous meeting were read and approved. Mrs. Charles Shain gave the treasury report and discussed the upcoming yearly reports that each department chairman must get in by February 1. Mrs. Ed Johnson gave a committee report.

Discussion of the spring convention to be held at the Hilton Inn in Lubbock was followed by Mrs. Costen adjourning the meeting so the members could have a work session.

Members present were Mrs. Walter Bartholf, Mrs. Betty Jo Carpenter, Mrs. Joe Costen, Mrs. Wesley Glover, Mrs. A.C. Neely, Mrs. Charles Shain, Mrs. Wilma Thompson, Mrs. Doyle Turner, Mrs. Ed Johnson, and Mrs. Wilson Witherspoon.

## State Convention Theme 'Making A Difference'

Representatives of the Muleshoe Young Homemakers of Texas will be attending the 1981 state meeting of the Association which serves almost 5,000 members across the state.

"Making A Difference.... It's Up to You" is the theme of the 1981 State Convention which will be held at the El Tropicano Hotel in San Antonio, January 30 and 31. Attending from Muleshoe will be Mrs. Dorine Harbin, advisor and Mrs. Jean Richardson, local president.

The two day meeting will feature speakers on a variety of subjects: "Stress and Burn Out" will be the topic of Betty Meyers. "Wylie Wingnut and the Energy Crisis" will be a humorous look at energy problems by Bob Jett, and "Positive Thinking and

Communication" will be pursued by participants as directed by Judith Haubrich. A tour of historic San Antonio will be optional.

The business of the Association will be conducted Saturday morning. Also featured January 31 are awards presentations and Mrs. Haubrich's encounter. Installation of 1981 officers will climax the meeting. Officers having served two years will relinquish their responsibilities to newly elected officers which represent five of the ten areas in Texas, while officers from five areas will remain to complete their two year term. Billye Sue Sharrod of Hale Center will yield the gavel to the newly elected president. The Young Homemakers of Texas is an organization of adults

which is sponsored by Vocational Homemaking Education, Texas Education Agency, directed by Mrs. Betty Romans, acting state advisor. For information about joining you may write:

Young Homemakers of Texas Consultant  
Homemaking Education  
Texas Education Agency  
201 E. Eleventh Street  
Austin, Texas 78701

\*\*\*\*\*

Perhaps the most basic principle in dieting is portion control. Servings should be kept to a reasonable size. We have a tendency to blame desserts and other sweets for our weight gain when, in fact, the large serving sizes of these sweets, and other foods in general, may be our undoing. Small servings of even the most indulgent desserts are "permissible" for most calorie counters. Just don't overdo a good thing.

## Winter Specials

IH Hy Transmission Oil

IH No.1 Engine Oil

Air Filters

Oil Filters

Super Chief Plow Points

(For Breaking Plow)

Chisel Points For John Deere,

Landall, Big Ox, & Hamby

(For Deep Ripper Plows)

4" Sweeps For Stubble Mulchers

10% Off On Parts For

Combine Off Season Repair On

Combine & Engine

& Corn Head Or Platform

Some In Store Specials

Tools, Log Chains, Tool Boxes

Wooley International, Inc.

W. Hwy 84

272-5514

## E.O.M. SALE

Close Out Fabrics

Cotton & Polyester Blends  
Polyester & Rayon Blends  
100% Polyester  
100% Cotton

99¢ yd.

Values To \$2.99 yd.

All 45" Wide  
All On Bolts  
Spring & Summer Fabrics  
Fall & Winter Fabrics

Full Bed Size

Electric Blankets



Single Control  
Reg. \$22

\$16<sup>88</sup>

Ladies

Fall Blouses

1/2 off



Cracker Jacks

10 oz. Boxes

3 / 57¢



Mens Cotton

Flannel Shirts

Long Tails - Pre Shrunk

Reg. \$7.99

\$5.44

Large Group

Ladies Handbags

Fall & Winter

1/2 off

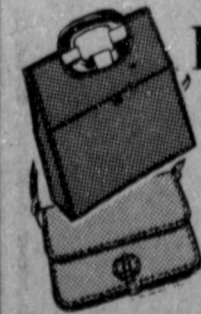

17" x 17"

Throw Pillow Squares

Reg. \$1.29

2 / \$1



People in Muleshoe have always depended on us for full service banking — checking, savings, loans. But, when we introduced our new N.O.W. Account, the checking account which pays maximum interest, we became THE bank for this area, this decade. It's no longer wise for you to maintain a separate checking and savings account. In more ways than one, Muleshoe State can show you how to put them both together to earn interest. Come on in. Find out about this revolutionary new N.O.W. checking account.

N.O.W.

We're The One For Your Money

In More Ways Than One

MULESHOE STATE BANK



101 American Blvd. • 272-4561 • Member FDIC

PERRYS

## Bridal Shower Honors Mrs. Joe Adams



MRS. JOE ADAMS

Mrs. Joe Adams, the former Nina Pitcock, was honored with a bridal shower, January 25 in the Trinity Baptist Church.

The table was covered with a white cloth, with the silk wedding bouquet of the bride used as the centerpiece. Thumbprint cookies, nuts, mints and strawberry punch were served from crystal appointments. Miss Shanna Kelton served and registered the guests.

Special guests were Mrs. Jimmy Pitcock, mother of the bride, Mrs. Ray Adams mother of the groom from Tulia, Mrs. Ester Mills, grandmother of the bride from Portales, Mrs. David Pitcock, and Mrs. Randy Pitcock, sisters in law of the bride, and Roxanne Adams, sister in law of the groom from Tulia.

The hostesses gifts were

a set of Duncan Hines waterless cookware and a glass floral dome for her bridal bouquet preservation.

Hostesses for the occasion were Mrs. John Moore, Mrs. Clayton Myers, Mrs. Jim Shafer, Mrs. Mike Carpenter, Mrs. Bill Reese, Mrs. Raygina Bushman, Mrs. Raymond Trieder, Mrs. Gary Dale, Mrs. Ed Harp, Mrs. Luther Hall, Mrs. Durk Green, Miss Bonnie Carpenter, Mrs. Nicky Nickels, Mrs. W.L. Speck, Mrs. Robert Hunt, Mrs. Gerald Shanks, Mrs. Whitt Barber, Mrs. Leon Lewis and Mrs. I.N. Wilcox.

### TOPS Weekly Meeting

The TOPS Club met Thursday, January 22 in the Meeting Room of Bailey County Electric. Carlene Stroud, leader, called the meeting to order, the TOPS Pledge was recited and the fellowship song sung.

Linda Vinson called the roll, 32 members answered with the number of pounds they lost or gained. A new member, Jeri Serna, was welcomed to the Club. Vickie Garner read the minutes of the previous meeting.

Theresa Davis, Ruth Clements and Vickie Garner received material for three consecutive weeks weight loss.

Best loser for the week was Rose Sain, first runner up was Aurora Mata, and Carlene Stroud was second runner up.

Ruth Clements read an article entitled "Meanest Mother in the World".

The meeting was dismissed with the singing of the goodnight song.

**RARE BOTTLE**  
LONDON -- A 14th century Chinese bottle used as a bedside lamp by a couple who had no idea of its value brought \$672,800 in just 90 seconds of bidding recently. The buyer of the one-foot-high, flower-patterned bottle as Hong Kong private collector T.Y. Chao. The sellers, who live in Europe, had asked to remain anonymous.

### Muleshoe Singing Group Meets

The Muleshoe Singing Group met in the fellowship hall of the Trinity Baptist Church Saturday, January 24. J.C. Shanks opened the meeting. Cecil Rundell of Farwell gave the invocation.

There were 54 present, including Arch Gibson and Preston Senter of Plainview, Mr. and Mrs. Massy of Earth, Mr. and Mrs. Odis Branscum of Big Square. Also four from Clovis, seven from Portales and four from Levelland.

Those from Levelland gave a quartet, Mrs. Branscum and Janie Marpe a duet, Mrs. John Gunter and Mrs. Winona Gibson a duet.

There were four ladies who helped with the piano playing and two men played guitars.

Mrs. J.C. Shanks, Miller and Rundell gave an instrumental on the guitars, piano and harmonica.

The singers meet every Saturday at 6:30 in the fellowship hall of the Trinity Baptist Church.

books, with such a large number of libraries.

The books cover a wide range of American art, history, and photography. All chronicle exhibitions that appeared at the Museum and other institutions throughout the country. The Amon Carter Museum opened in 1961 and is devoted to the "western" of America. It has published over 70 books in its twenty-year history.

The books given to the library are: The Bison In Art by Larry Barsness, Cities on Stone by John Reys, Dorothea Lange Looks at the American Country Woman, The Track Going Back, the Democratic Art by Peter Marzio, American Art from the Worcester Art Museum, American Impressionist and Realist Paintings from the William Marshall Fuller Collection, and Todd Webb Photographs.

Be aware of "high energy" foods. The term "energy" is frequently used to describe foods high in calories from concentrated carbohydrates such as sugar. A calorie is a calorie from any source. It is a measure of a specific amount of energy. There are no special high or low energy calories, just as there is no such thing as an "empty" calorie. The calories provided by food provide us with the energy to be alive; therefore, a calorie cannot be empty but rather is the energy needed for body processes and physical activities.

For The Ladies Husbands are like fire. Unattended, they go out.

### Library News

Muleshoe Area Public Library is one of over 300 public and school libraries in the state chosen to receive a gift of eight books from the Amon Carter Museum in Fort Worth. The gifts were made possible by a grant from a private Dallas foundation. The Museum undertook a similar program in the mid-70s under a grant from the Texas Commission on the Arts and Humanities.

Officials for the Museum said that they were pleased to be able to share the programs of the Museum, as represented by the

### AARP Holds Meeting

AARP met Friday, January 23 at 11 a.m. in the Civic Center. They meet each fourth Friday of the month.

Those present were Mary Farley, Faye Lambert, Beatrice Blackburn, Mae Adkins, O.W. Marlow, T.L. Glasscock, Myrtle Creamer, Buck Creamer, Lena Hawkins, D.J. Gage, Jewell Strong, Oscar Timms, Ruth Timms, Clara Lou Jones, Maude Robinson, Zed Robinson, Panola McDaniel, Bob McDaniel, Doc Goucher, Edith Goucher, Myrtle Chambless, Veta Self, Mr. and Mrs. Matt Dudley, Mr. and Mrs. F.H. Davis, Mr. and Mrs. J.M. Pruitt, Mr. and Mrs. Leon Lewis, and Mr. and Mrs. Carpenter.

## Happy 30th Anniversary Ed & Evelyn



Love,  
Your Children

## Wrangler doesn't just mean cowboy anymore



A keeper — a great basic flare jean with banded waist and 3 pockets. Triple fancy contrast stitching in white or red. Embroidered hip pockets sport the Wrangler signature. Sizes 8-20.

"Namesake" Jean

ee's WESTERN WEAR Inc.

1910 W Amer. Blvd.

272-4663



**NEW OFFICERS....** The Ladies Golf Association recently installed officers for the coming year. Sandi Chitwood installed the officers, using the theme "Get On Your Soap Box". (political candidates getting on their soap boxes and getting the business don.) Pictured from left, Shirley Walker, play day chairman; Claudine Elliott, Hi Plains chairman; Ruby Hart, tournament chairman; Laverne Winn, president; Marilyn Young, vice president; Helen Templeton, secretary; Neats Foster, reporter and parliamentarian and Sandi Chitwood.

### Zeta Rho Meeting Held

The Zeta Rho Chapter of Beta Sigma Phi met in the home of Pat King Tuesday, January 20, with Patsy Poyner and Jo Rempe serving as co-hostesses.

The president, Karen Kidd called the meeting to order. The Chapter voted on the Valentine sweetheart by secret ballot. It was announced that the Valentine Ball will be held February 14 at the Muleshoe Country Club.

A chili supper was served following the meeting. Members present were Pat King, Patsy Poyner, Jo Rempe, Jo Jinks, Karen Kidd, Linda Tanksley, Sharon Agee and Lucy Smith.

**Thank You**  
The Bailey County Concession Stand Committee would like to thank everyone who had a part in making the 1981 concession stand at the Bailey County Stock Show such a GREAT success.

All proceeds will be used by the 4-H adult leaders in 4-H projects and by the Ag Boosters with their FFA student activities.



## Get that Anthony's feeling!

### Viviana™ Shoes

Natural  
Cherry  
Latigo

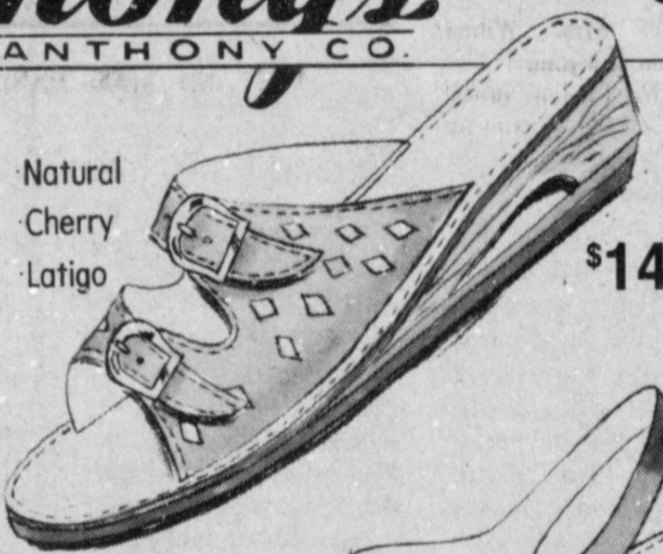

\$14.99



by Garfield & Rosen Co.

Segale

\$19.99

### Kasual Kix™ Shoes

Two-Tone  
Tan



\$14.99

Kick up your heels in Kasual Kix™ shoes! Their assortment of styles go from casual to dressy for your every fashion look. Kasual Kix™ shoes feel good on your feet from morning 'til night, so you can walk in comfort and good looks! Find Kasual Kix™ at Anthony's in sizes 5-10, in popular colors. It's fashion at a budget price!



Eggshell/Tan  
Combination

\$14.99



\$14.99



Black  
Natural

\$14.99

Get that Anthony's feeling!

321 MAIN MULESHOE, TX OPEN 9 to 6 feeling!



**HOMECOMING ROYALTY....** Renee Lowe, a senior at Three Way High School, left, and Keith Layton, a senior at Queen at the school recently. Renee is the daughter of Mr. and Mrs. Don Lowe and Keith is the son of Mr. and Mrs. J.E. Layton. Other candidates include Steve Pollard, De'Aun Folwy, Tommy Brown, Amy Grimes, Louis Peacock and Sheryl Waltrip.

### Water...

Cont. From Page 1  
sibility of tax sales explored.  
Dilapidated, unoccupied dwellings will have first priority, according to the City Manager. He said those type buildings are the ones "nobody wants." Marr explained that he thought these should be the first priority, buildings to take a look at.

After discussing the problems, it was decided to conduct a joint meeting with the county and school to come to a mutual agreement on a way to clear the property from the tax rolls.

Also discussed was the proposed rate increase by General Telephone. According to GTE, long distance charges would not be affected, but local residence and business phones would find additional charges.

### Sales....

Cont. From Page 1  
Dallas County, \$10 billion, \$601 million more than the second quarter.  
Tarrant County, \$4.1 billion, down \$514 million from the second quarter.  
Bexar County, \$3.3 billion, an increase of \$66 million from the second quarter.

### MJHS...

Cont. From Page 1  
Leal, fourth chair trombone; Steven Ethridge, ninth chair trombone; Kevin Peterson, sixth chair baritone; Chris Hernandez, second chair tuba and Sean Shipman, seventh chair tuba.

These students will travel to Lubbock for rehearsals Thursday, Friday and Saturday of this week. They will participate in a Grand Concert on Saturday January 31 at Monterey High School in Lubbock beginning at 5:30 p.m.

**Statement Of Intent To Change Rates**  
General Telephone Company of the Southwest, in accordance with the Rules of the Public Utility Commission of Texas, hereby gives notice of the Company's intent to implement a new schedule of rates in Texas effective February 27, 1981.

The proposed changes in rates will affect all customer classes and are designed to increase the Company's gross annual revenue derived from local service by 23%.  
A complete set of revised rate schedules has been filed with the Public Utility Commission at Austin, Texas, and is available for public inspection in each of the Company's Business Offices in the State of Texas. A summary of the Company's rate filing has also been sent to the Mayor's Office of each affected municipality.

**GTE**  
GENERAL TELEPHONE

## Cottonseed Acid May Hurt Growth

Cotton farmers who are planning on saving seed from their 1980 crop should be sure it is high in germination and low in free fatty acid.

"Most farmers check germination closely but may not be aware of the importance of the free fatty acid content," Dr. James Supak, area cotton agronomist for the Texas Agricultural Extension Service, said.

### Insurance...

Cont. From Page 1  
risks involved, Jordan said. Fourth, the USDA disaster payments program, which some farmers have looked to as a solution for insurance, will end after this crop year. Farmers who elect to carry FCIC insurance in 1981 rather than participate in the disaster payment will be eligible for the 30 percent discount plus, if they do not incur a crop loss, an additional 5 percent premium discount in 1982.

Fifth, farmers who insure their crop investment will have an advantage, Jordan predicts, in competing for credit in this Spring's tight money market. The cash flow guaranteed by the policy assures a source of funds for timely loan payment even in the event of a total crop loss. Moreover, at the option of the policyholder, FCIC policies can be pledged as loan collateral.

For information about the new, higher-coverage, lower-cost insurance protection, contact the nearest FCIC office or a private insurance agent that handles FCIC insurance.

panies can assist producers in obtaining an acid test on their planting seed, he noted. Numerous laboratories in the state are also equipped to check the acid content of cottonseed, the specialist said.

"Free fatty acid is a by-product of seed deterioration so its content in seed should not be more than one percent," Supak cautioned. Seed exposed to long periods of weather prior to harvesting or subjected to poor storage after harvesting will generally have a high acid content, indicating considerable seed deterioration, the Extension Service specialist noted.

The acid content of cottonseed may be especially important on the portion of the crop that was drought stressed and was still in the fields or in modules during the snow and rain this fall, explained Supak. Cottonseed delinting plants commonly use the one percent level of free fatty acid as the breaking point in saving or rejecting seed for planting purposes, he said.

"Seed with a high acid content often shows a high germination test, initially, but these seed will deteriorate rapidly in storage and germination will drop," explained the cotton specialist. "Of course, a low acid content does not insure top quality seed. Immature seed may be low in free fatty acid content."

Supak advised producers against saving cottonseed for planting that has 1.5 percent or more free fatty acid. Seed delinting com-

panies can assist producers in obtaining an acid test on their planting seed, he noted. Numerous laboratories in the state are also equipped to check the acid content of cottonseed, the specialist said.

### Aerobics Class Offered Here By College

The Department of Health, Physical Education and Recreation at Wayland Baptist College will be offering a beginning course in Aerobics in Muleshoe. The course, to be taught by Terry Marric, will meet each Monday, from 7-9 p.m., February 2 through May 4.

Registration is scheduled at 7 p.m. Monday, February 2, at the Mary DeShazo gym. The first session will also be conducted on registration night, so all persons registering are asked to wear exercise clothing and tennis shoes. Fees for the class are \$33.33 for persons wishing to audit the class. One hour college credit is offered for \$50. In addition, a \$15 application will be charged all students who are taking the class for the college credit. This applies to students who are enrolling at Wayland for the first time.

Classes are designed for college students, and adults, although freshmen through high school seniors may enroll.

"Persons interested in enrolling in the course should contact me at 272-4863 as soon as possible as class begins Monday," said Ms. Marric.

their planting seed, he noted. Numerous laboratories in the state are also equipped to check the acid content of cottonseed, the specialist said. "Have your seed tested and if the free fatty acid is not a serious problem, store in a dry location," Supak recommended. "The use of high quality planting seed is very important in getting a crop up to a good, vigorously growing stand."

### WHO KNOWS?

1. Whose portrait is on the \$1,000 bill?
2. Name the shortest book of the Old Testament.
3. What causes oil wells to flow upward?
4. What does the word "euthanasia" mean?
5. When was the prohibition amendment added to the Constitution?
6. What well known Southern General was born January 19, 1807?
7. William R. King was vice president to which president?
8. What event took place on January 31, 1943, during World War II?
9. What is the area in square miles of Lake Superior?

### Answers To Who Knows

1. Grover Cleveland.
2. Obadiah.
3. Gas pressure from inside the well.
4. Painless, easy death.
5. January 16, 1920.
6. Robert E. Lee.
7. Millard Fillmore.
8. The Germans surrendered at Stalingrad.
9. 31,700 square miles.

## TIRE SALE

### Buy One At Regular Price And Get The Second One At 20% OFF

For years Steel belted radials have been the established standard of the industry...now Aramid - the space-age, fire cord material has been developed by Dupont laboratories to replace steel as a belt material in radial tires. Aramid is the ideal material for tires because it combines the toughness and durability of steel at one fifth the weight with the comfort and smooth ride of a fabric belted radial.



**Cordovan Sovereign Aramid Belted Radial**  
ARAMID BELTED - The strongest tire cord ever developed, the strength of steel with less weight. ARAMID is much more flexible - for a much more comfortable ride. ARAMID produces a lighter, easier rolling tire which improves gas economy. ARAMID absorbs more road shock - eliminates joint slap and provides greater impact resistance.

Number	Tubeless Whitewall Size	Regular Price Each	Sale Price 2nd Tire	Plus P.E.T. Each
No. 23C45	P215/75R15	74.61	59.69	2.64
No. 23C49	P225/75R15	78.88	63.10	2.77
No. 23C64	P235/75R15	81.88	65.50	3.07

**MILEAGE** Stronger-than-steel Aramid gives equal performance with less weight. Lighter weight reduces internal friction and heat build-up.

**SMOOTH RIDE** The flexible lightweight Aramid belts plus super tough Polyester cord radial body plies deliver a smooth, comfortable ride.  
**SKID RESISTANCE** Sovereign's computerized tread pattern effectively drains out water and improves traction in wet or dry weather. Radial construction keeps the tread flat on the road with a surl-footed grip. Flexible sidewalls absorb lateral force; on curves and corners the tread remains in contact with the road.

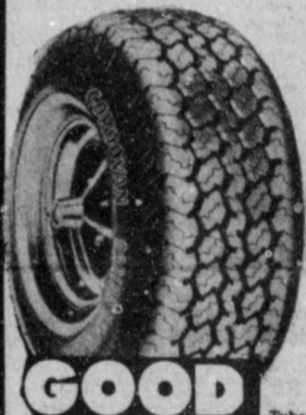

**Cordovan Radial CR-10**

Number	Tubeless Whitewall Size	Regular Price Each	Sale Price 2nd Tire	Plus P.E.T. Each
No. 61C60	GR78-14	50.54	40.43	2.61
No. 61C66	HR78-14	52.87	42.30	2.78
No. 61C45	GR78-15	52.28	41.82	2.57
No. 61C49	HR78-15	53.61	42.89	2.79
No. 61C64	LR78-15	57.17	45.74	3.08



**Premier IV Polyester Steel Whitewall**

Constructed with 2 belts of steel cord and 2 tough body plies of Polyester Cord. Good traction on both wet and dry pavement. Hi-traction tread compound remains flexible at temperatures below freezing to maintain good traction. In many cases it eliminates winter tire changeover.

Number	Regular Price Each	Sale Price 2nd Tire	Plus P.E.T. Each
P165/80R13, Whitewall	40.96	32.77	1.89
P185/75R13, Whitewall	44.65	35.72	2.02
P185/75R14, Whitewall	50.41	40.33	2.19
P195/75R14, Whitewall	51.25	41.00	2.33
P205/75R14, Whitewall	54.67	43.74	2.48
P215/75R14, Whitewall	57.62	46.10	2.58
P225/75R14, Whitewall	59.34	47.47	2.81
P205/75R15, Whitewall	56.08	44.86	2.57
P215/75R15, Whitewall	59.70	47.76	2.75
P225/75R15, Whitewall	61.57	49.25	2.93
P235/75R15, Whitewall	65.89	52.71	3.11

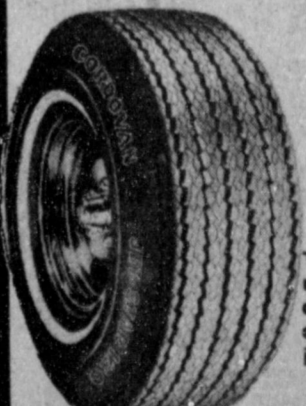

**JET STAR 120 Polyester Cord .95" Whitewall**

The 4 ply polyester cord body resists impact, blow outs, deterioration. You get a softer, quieter ride with no road whine or joint slap and no morning thump.

Number	Regular Price Each	Sale Price 2nd Tire	Plus P.E.T. Each
A78-13, Whitewall	32.40	25.92	1.55
B78-13, Whitewall	33.60	26.88	1.70
C78-13, Whitewall	35.29	28.23	1.90
C78-14, Whitewall	35.42	28.34	1.83
D78-14, Whitewall	35.96	28.77	1.84
E78-14, Whitewall	38.13	30.50	2.12
F78-14, Whitewall	40.12	32.10	2.23
G78-14, Whitewall	41.21	32.97	2.38
H78-14, Whitewall	44.40	35.52	2.60
G78-15, Whitewall	42.94	34.35	2.46
J78-15, Whitewall	45.23	36.18	2.66
K78-15, Whitewall	47.40	37.92	2.89
L78-15, Whitewall	48.73	38.98	2.96

# A & M

FARM & RANCH SUPPLY

3 CONVENIENT LOCATIONS  
100 S Ave C Portales 7400 E Mabry Drive Clovis  
Also Muleshoe, Tex.

## Close-Out SPECIALS

**1 Only**  
**Twin Bed** Hdbd & Ft bd Pine Finish Reg. 119.<sup>95</sup>  
**\$50**

**23" Zenith T.V.**  
**Good Condition**  
**\$250**

**15.1 Cu. Ft. Upright Freezer** (Slight Damage)  
Reg. 430.00  
**\$348.00**

**2 only**  
**Oval Coffee Tables** Beautiful Pecan Finish (Slight Damage)  
Reg. 100.00  
**\$65 each**

**Tires** Assorted Sizes & Types Discontinued Tread Designs  
Now **40% OFF**  
Example G 78x14 <sup>\$19<sup>77</sup></sup> Plus Tax  
G 78 x 15 <sup>\$21<sup>77</sup></sup> Plus Tax

**2 only**  
**Headboards** Bassett Full Size Reg. 99.95  
**\$50**

**Sounddesign Stereo** 8 Track - AM / FM Display Model Reg. 269.95  
**\$150.00**

**12 Volt Batteries** As Low As **\$24<sup>99</sup>**  
**Whites** 24

**POYNOR'S**  
**White Stores Inc.**  
103 Main Muleshoe 272-4552

**H&R BLOCK TAX TEST**  
Question No. 9  
**Income averaging can save you money. But only if you make more than \$30,000 a year.**  
 True  False  
What you don't know about income averaging could cost you money.  
H&R Block knows that no matter how much you make, if your income went up substantially last year you may be able to take advantage of it this if it's to your benefit. The answer is FALSE, since there is no minimum amount of income required to qualify.  
**WE'LL MAKE THE TAX LAWS WORK FOR YOU**  
**H&R BLOCK**  
THE INCOME TAX PEOPLE  
224 W. 2nd 272-3332  
Wkdys 9-6 Sat. 9-5

### 7th Mules Win Consolation

The 7th grade ventured to Littlefield for their first 7th grade tournament. In the first game, the Mules played a tough Stanton team and lost the game 30-18. Point scorers were: Lester Burks with 6 points, David Vela 5, Mike Holt, Monte Horne, and Scott Calvert with 2 points each. Lester Burks received a star for 12 rebounds.

The Mules came out strong the following day and romped Hart 49-13 to move in to the consolation final. Top scorers were: Monte Horne with 11, David Vela with 10, Loy Triana and Jarrod Embry with 6 each.

In the consolation final the Mules out-powered La Plata 39-13. High pointers were Monte Horne with 12, Lester Burks with 9, and David Vela with 7. Receiving stars were Lester Burks with 18 rebounds and Loy Triana with 5

### Mullettes Fall In Tournament

The 7th grade Mullettes played in the Littlefield Tournament, Thursday, Friday, and Saturday. They beat Stanton on Thursday, 30-3, but fell to Littlefield 23-15 on Friday. The Mullettes played for 3rd place Saturday against Levelland and lost 27-21. It was a close game, but fouls in the last quarter cost the Mullettes the game. They will be playing in a tournament at Three Way, January 29-31.

### At Muleshoe Junior High

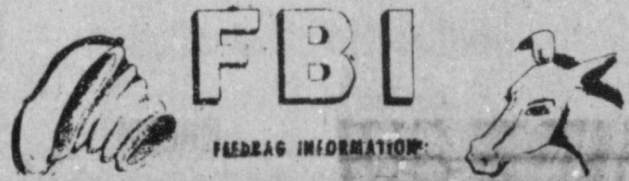

steals.

The Mules next tournament is at Three Way, January 29-31.

### MJHS Coaches Comments

Our seventh grade boys team won a trophy this past week-end by beating La Plata of Hereford in the consolation bracket of the Littlefield tournament. Competitiveness and desire has improved on this team. I felt that the seventh graders played their best game of the season in the opening game tournament loss to Stanton of Hereford. Stanton had a 10-1 record and was pretty tough. Our boys battled them all the way before finally losing, 18-32. Our full court press hurt Hart throughout a 49-10 victory and I was a little surprised when we beat La Plata 39-11 in consolation finals. I felt that we could win the game but thought it would be closed than the final score and outcome. Several boys played well in this tournament and player of the tournament honors go to Monte Horne.

Monday night brings the Portales Rams to Muleshoe to play Muleshoe seventh, eighth, and ninth grade boys.

Ronnie Jones

We have improved and I'm proud of the way we played in the tournament. We hustled and I think each girl gave all she had.

Brenda Ellis is player of the week. She works hard

offensively and defensively but I'm most impressed with her hustle on defense! She is a leader on the court and never gives up the fight until the last buzzer sounds.

Sabrina Winegeart

### Mules Victorious Over Chieftains

The 8th grade Jr. High Mules met the Friona Chieftains last Monday, January 19 on their home court. The final score, with the Mules winning their fifth game in a row, was 44-21.

John Isaac received 3 stars, one for player of the week and the other two for 21 rebounds. Eddie Perez received 2 stars for shooting percentage and free throws. Micheal Del Toro received one star for shooting and Mark Moton received one star for steals.

### Squaws Down Mullettes

The 7th grade Mullettes traveled to Friona to take on the Friona Squaws, Monday, January 19. Muleshoe girls came home with a loss of 22-19.

At halftime, the Mullettes were behind 6-20. They came back during the second half and gave an all-out effort, but were unable to take over. The Mullettes next game is January 26 at Portales.

### Enochs News By Mrs J.D. Bayless

The Bobbie Adams went to Sterling City to visit their daughter. Mr. and Mrs. Cory Logston and their daughter returned home with them for a visit.

Supper guests in the home of Mr. and Mrs. Elwood Autry Wednesday was a daughter, Mr. and Mrs. Robert Silhan and children of Levelland.

Mr. and Mrs. Bill Brown visited their daughter, Mr. and Mrs. Grady Youngblood at Roswell, N.M. during the weekend.

Mr. and Mrs. Nolan Harlan visited his uncle, Jessie Harlan of Clayton, N.M. who was in the hospital in Amarillo Friday.

We wish to welcome Mr. and Mrs. Will Brown and family to Enochs.

Supper guests in the home of Mr. and Mrs. Jack Austin Saturday were their son, Mr. and Mrs. Junior Austin and sons, Greg and Jeff of Lubbock. They also visited her mother, Mr. and Mrs. Johnny Cox.

### Boot & Shoe Repair

617 E. Amer. Blvd.

### Need Insurance?

Call

Barbara Scarbrough

272-5093

For A No Deductible Coverage

Hochheim Prairie Farm Mutual Insurance Association

## County Treasurer Report

REPORT of Edith Wilt, County Treasurer of Bailey County, Texas, of Receipts and Expenditures from July 1 to Dec. 31, 1980, inclusive:

JURY FUND. 1st Class.	SPECIAL ROAD FUND
Balance last Report, Filed.....10,312.16	Balance last Report, Filed.....40,419.79
To Amount received since last Report..... 6,860.00	To Amount received since last Report.....75,491.11
To Amount transferred from other Funds, since last Report	To Amount transferred from other Funds, since last Report,
By Amount paid out since last Report, Ex. "A".....6,251.74	By Amount paid out since last Report.....54,060.45
Amount to Balance.....10,920.42	Amount to Balance.....61,850.45
17,172.16 17,172.16	115,910.90 115,910.90
Balance.....\$10,920.42	Balance.....\$61,850.45
ROAD AND BRIDGE FUND. 2nd Class.	COLISEUM FUND
Balance last Report, Filed.....30,640.45	Balance last Report.....586.30
To Amount received since last Report.....146,050.06	To Amount received since last Report.....21,143.78
To Amount transferred from other Funds, since last Report	To Amount transferred from other Funds, since last Report,
By Amount paid out since last Report, Ex. "B".....137,532.07	By Amount paid out since last Report.....12,833.84
Amount to Balance.....39,158.44	Amount to Balance.....7,723.64
176,690.51 176,690.51	20,557.48 20,557.48
Balance.....\$39,158.44	Balance.....\$7,723.64
GENERAL COUNTY FUND. 3rd Class.	OFFICERS SALARY FUND
Balance last Report Filed.....536.79	Balance last Report, Filed.....6,889.05
To Amount received since last Report.....339,275.13	To Amount received since last Report.....143,878.52
To Amount transferred from other Funds, since last Report	To Amount transferred from other Funds, since last Report,
By Amount paid out since last Report, Ex. "C".....256,002.42	By Amount paid out since last Report.....138,760.31
Amount to Balance.....82,735.92	Amount to Balance.....12,007.26
338,738.34 338,738.34	150,767.57 150,767.57
Balance.....\$82,735.92	Balance.....\$12,007.26
ROAD & BRIDGE 1 FUND	PERMANENT IMPROVEMENT FUND
Balance last Report Filed.....2,370.39	Balance last Report Filed.....7,041.35
To Amount received since last Report.....34,104.61	To Amount received since last Report.....11,290.68
To Amount transferred from other Funds, since last Report..... 21,249.98	To Amount transferred from other Funds, since last Report,
By Amount paid out since last Report, Ex.	By Amount paid out since last Report.....16,475.00
Report, Ex. "D".....15,225.02	Amount to Balance.....1,857.03
Amount to Balance.....36,475.00	18,332.03 18,332.03
Balance.....\$15,225.02	Balance.....\$1,857.03
ROAD & BRIDGE 2 FUND	SOCIAL SECURITY FUND
Balance last Report, Filed..... 3,494.17	Balance last Report Filed.....666.99
To Amount received since last Report.....45,810.63	To Amount received since last Report.....79,776.60
To Amount transferred from other funds, since last Report	To Amount transferred from other Funds, since last Report,
By Amount paid out since last Report..... 32,290.81	By Amount paid out since last Report.....79,443.11
Amount to Balance.....17,013.99	Amount to Balance.....1,000.48
49,304.80 49,304.80	80,443.59 80,443.59
Balance.....\$17,013.99	Balance.....\$1,000.48
ROAD & BRIDGE 3 FUND	REFUNDING BOND INS. & SINKING FUND
Balance last Report, filed.....338.39	Balance last Report Filed.....-378.92
To Amount received since last Report.....20,119.62	To Amount received since last Report.....11,145.33
To Amount transferred from other Funds, since last Report	To Amount transferred from other Funds, since last Report,
By Amount paid out since last Report..... 19,394.17	By Amount paid out since last Report.....5,535.00
Amount to Balance.....1,063.84	Amount to Balance.....5,231.41
20,458.01 20,458.01	10,766.41 10,766.41
Balance.....\$1,063.84	Balance.....\$5,231.41
ROAD & BRIDGE 4 FUND	LAW LIBRARY FUND
Balance last Report, filed..... 3,117.90	Balance last Report Filed.....260.76
To Amount received since last Report.....24,060.00	To Amount received since last Report.....568.00
To Amount transferred from other Funds, since last Report	To Amount transferred from other Funds, since last Report,
By Amount paid out since last Report.....24,156.54	By Amount paid out since last Report Ex. "E".....785.50
Amount to Balance.....3,021.36	Amount to Balance.....43.26
27,177.90 27,177.90	828.76 828.76
Balance.....\$3,021.36	Balance.....\$43.26
JUSTICE PLANNING FUND	
Balance last Report, Filed.....477.50	
To Amount received since last Report.....2,337.50	
To Amount transferred from other Funds, since last Report	
By Amount paid out since last Report, Ex. "F".....1,980.00	
Amount to Balance.....835.00	
2,815.00 2,815.00	
Balance.....\$835.00	
RECAPITULATION	
JURY FUND BALANCE.....10,920.42	SPECIAL ROAD FUND BALANCE.....61,850.45
ROAD AND BRIDGE FUND BALANCE, 39,158.44	COLISEUM FUND BALANCE.....7,723.64
GENERAL COUNT FUND BALANCE.....82,735.92	OFFICERS SALARY FUND BALANCE.....12,007.26
ROAD & BRIDGE #1 FUND BALANCE.....15,225.02	PERMANENT IMPROVEMENT FUND BALANCE.....1,857.03
ROAD & BRIDGE #2 FUND BALANCE.....17,013.99	SOCIAL SECURITY FUND BALANCE.....1,000.48
ROAD & BRIDGE # 3 FUND BALANCE.....1,063.84	REFUNDING BOND INS. & SINKING FUND BALANCE.....5,231.41
ROAD & BRIDGE # 4 FUND BALANCE.....3,021.36	LAW LIBRARY FUND BALANCE.....43.26
JUSTICE PLANNING FUND BALANCE.....835.00	

The State of Texas, County of Bailey Before me, the undersigned authority, on this day personally appeared Edith Wilt, County Treasurer of Bailey County, who being by my duly sworn, upon oath, says that the within and foregoing report is true and correct.

Edith Wilt, County Treasurer.  
Sworn to and subscribed before me, this 21st day of January, 1981  
Hazel Gilbreath, Clerk, County Court, Bailey County, Texas.  
By Barbara McCamish Deputy.

BORDEN'S COTTAGE

**CHEESE**

12 OZ. CTN. **69¢**

ALLSUP'S

**MILK**

1 GAL. JUG **\$1.99**

Shurfine Bleach ..... 1 gallon **59¢**

BLADIOLA FLOUR ..... 5 LB. BAG **\$1.29**

BORDEN'S ICE CREAM SANDWICHES OR **NUTTY BUDDIES** ..... 6 CT. PKG. **99¢**

**DELICIOUS COOKED FOOD SPECIALS**

**Corn Dogs** ..... 3/ **99¢**

**Chicken Fried Steak Sandwich** ..... **99¢**

SUNSHINE COOKIES

**CHIP-A-ROO'S** ..... 12 OZ. PKG. **\$1.29**

RATH'S COOKED HAM ..... 5 OZ. PKG. **\$1.49**

Pennzoil ..... 30 weight **99¢**

MORTON'S GLAZED DONUTS ..... FAMILY PKG. **\$1.49**

RATH'S PURE PORK

**SAUSAGE**

1 LB. PKG. **\$1.19**

MORTON'S

**HONEY BUNS**

9 OZ. PKG. **79¢**

PRICES EFFECTIVE  
JANUARY 29-31, 1981  
SUPPLIES LIMITED

"THERE'S ONE NEAR YOU"



OPEN 24 HOURS A DAY  
OPEN 365 DAYS A YEAR  
WE ACCEPT FOOD STAMPS



## The Speaker Reports

by Bill Clayton

AUSTIN—The State Personnel Policies Subcommittee of the House Committee on State Affairs recently released its interim study.

The purpose in creating this subcommittee was to determine the impact of state personnel policies on turnover rates, salaries, benefits and other related issues and to compare the policies with those evident in the private sector. In compiling its data, the committee held public hearings in Austin, San Antonio and Arlington.

The turnover rate for Texas' state employees for the past 3 years has been 23.68 percent, 1977; 27.23 percent, 1978; and 28.96 percent, 1979. It is expected to rise to 29.74 percent in 1980. In comparison to private industry, a turnover rate of 15 percent is considered inevitable yet still acceptable in terms of maintaining efficient company operations.

Such a high turnover rate among state employees has many adverse effects on Texas, the greatest of which is lost revenue. The financial burden on the state for each employee who leaves a job varies from \$1,000 to \$14,000. The factors which enter into this cost projection include recruitment, selection, placement, orientation training, processing and lost production time.

Unfortunately, the state has become known as a training ground for those who desire a profession in the private sector.

At a time when inflation continues to rise almost daily, salaries and wages has become a decreasing percentage of the overall state budget. In 1978 Texas ranked 37th nationwide in average monthly earnings. As expected, information such as this causes employee morale to drop. The committee is recommending a salary increase for all state employees in an effort to curtail turnover rates and absenteeism and to compete with private industry.

On the whole, the state is directly competitive with other governmental and non-governmental entities in the area of benefits. Holidays are one plus to being a state employee. However, the committee feels that 19 legal holidays per year might be too many and is recommending a thorough review of the holiday structure with the goal of reducing the number of holidays in order to keep offices open to serve the public to the maximum extent possible.

### Qualified!

Calling up a certain important woman, the lady gushed, "I hear your husband is to be appointed to a Cabinet post. If that is true, do come to dinner at my place next Tuesday. If it isn't, then do come in for coffee afterwards."

Stymie of "Our Gang" dies at 56.

## Jr. High Honor Roll

SIXTH GRADE  
Darren Albertson  
Leah Bell  
Brent Black  
Norma Castorena  
Shannon Crozier  
Lisa Hamilton  
Kathy Horn  
Debbie Isaac  
Casey King  
Lynda Pierce  
Chantel Robinson  
Marisa Sayago  
Kenny Whitecotton

SEVENTH GRADE  
Courtney Brown  
Twila Downing  
Alan Faulkner  
Laurey Grant  
Mike Harris  
Caice Hendrix  
Jesse Holmes  
Mike Holt  
Monte Horne  
Zanna Huckaby  
Rhea Klesel  
Meischelle Logsdon  
Kenneth Maxwell  
Ramona Murillo  
Deborah Nieman  
Mandy Plank  
Michael Precure

Teena Sisemore  
Stacy Smith  
Sherri Stovall  
Loy Triana

EIGHTH GRADE  
Tamara Bean  
Kristi Campbell  
Jodi Cruickshank  
Lori Ellis  
Brent Fanning  
Alan Finney  
Hector Flores

Kathryn Zonell Gatewood  
Polly Heathington  
Polly Harrison  
Kristi Heathington  
John Isaac  
Jeff Kline  
Shelia Long  
Tony Luna  
Tammy Nowell  
Vana Pruitt  
Perella Quintana  
Shelley Sain  
Danny Sanchez  
Franky Sayago  
Barbie Seaton  
Dorinda Shafer  
Kristi Spies  
Tracy Tunnell  
Gary Watkins  
James Whitecotton  
Janna Wuerlein

## ATTENTION... Farmers, Ranchers and Dealers

Ward Bros. Tractor Inc., will have their 10th Annual Farm Machinery Consignment Auction February 20th and 21st, 1981.

If you have farm machinery to sell please contact Ward Bros. Tractor Inc., to list your farm machinery to be printed on Sale Bill by January 31, 1981.

This is the largest and most advertised Auction Sale in the Southwest. It is well attended by buyers from several different states and foreign countries.

For further information call Ward Bros. Tractor Inc., Clovis, New Mexico  
Phone 505-762-2612 or 72-1015

## Earn 5 1/4% Interest on All Your Money.

Now you can earn 5 1/4% interest on **all your money** and get free checking with our new Checking Plus Interest account. So you get a checking account just like you're used to and you earn interest besides.

If you save one place and bank at another, combine **all your money** into our new Checking Plus Interest account. Your money earns more. And you never need another account anywhere else.

To earn interest on **all your money** and get free checking, just keep a \$500 balance in your Checking Plus Interest account. If your balance falls below \$500 there is a service charge.

We're helping you build a better tomorrow. With Checking Plus Interest that's best for your money today.

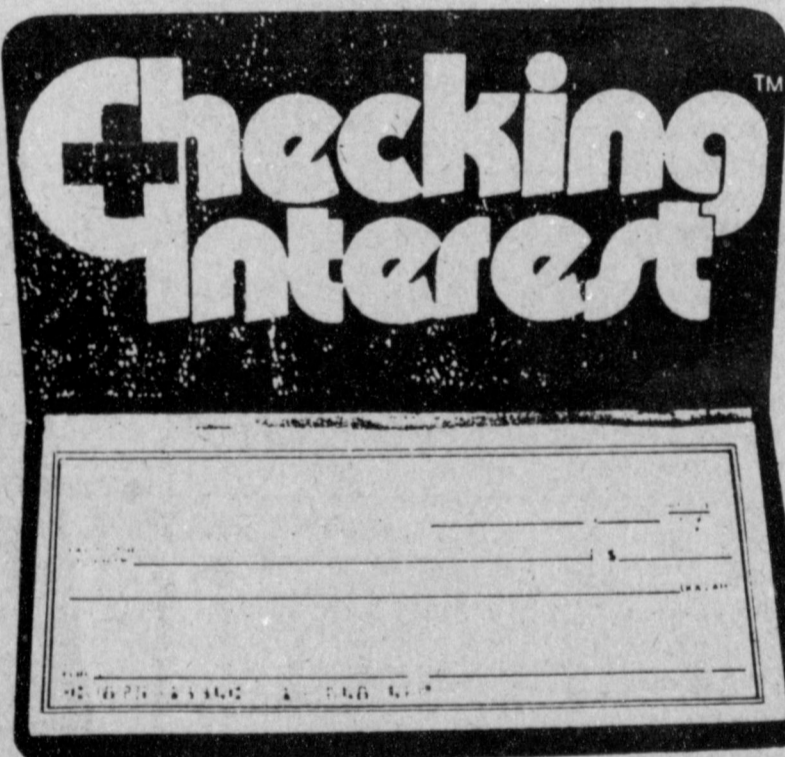

Tri-County SAVINGS AND LOAN ASSOCIATION

FSLIC  
Savings Lender

MULESHOE  
806/272-5527  
LITTLEFIELD  
806/385-5149

FRONA  
806/247-3984  
FARWELL  
806/481-3353

1980 The Savings Marketing Corporation

**We still pay 5 1/2% on regular savings!**

# 1,200 EXTRA GREEN STAMPS THIS WEEK!



Clip and Redeem These Coupons For Extra Stamps

## SHOP RITE

501 American Blvd.

Open 8 to 9 Mon.-Fri Sunday 9-8

**COUPON**  
100 EXTRA STAMPS  
With this coupon and minimum \$10 purchase (excluding tobacco products).  
Coupon Good Thru Feb. 4, 1981

**COUPON**  
100 EXTRA STAMPS  
With this coupon and purchase of 14-oz. btl. of Hunt's Catsup  
Coupon Good Thru Feb. 4, 1981

**COUPON**  
100 EXTRA STAMPS  
With this coupon and purchase of 6 pack 12-oz. cans, Reg. or Slim King Cola  
Coupon Good Thru Feb. 4, 1981

**COUPON**  
100 EXTRA STAMPS  
With this coupon and purchase of 5-lb. bag of Gold Medal Flour  
Coupon Good Thru Feb. 4, 1981

**COUPON**  
100 EXTRA STAMPS  
With this coupon and purchase of 5 4-oz. can of Scillings Black Pepper  
Coupon Good Thru Feb. 4, 1981

**COUPON**  
100 EXTRA STAMPS  
With this coupon and purchase of 1 gal. jug of Borden's Low Fat Milk  
Coupon Good Thru Feb. 4, 1981

**COUPON**  
100 EXTRA STAMPS  
With this coupon and purchase of 3-lb. can of Crisco Shortening  
Coupon Good Thru Feb. 4, 1981

**COUPON**  
100 EXTRA STAMPS  
With this coupon and purchase of 46-oz. can of Hi-C Fruit Drink  
Coupon Good Thru Feb. 4, 1981

**COUPON**  
100 EXTRA STAMPS  
With this coupon and purchase of 16-oz. Kraft, Half Moon Longhorn Cheese  
Coupon Good Thru Feb. 4, 1981

**COUPON**  
100 EXTRA STAMPS  
With this coupon and purchase of 6 1/2 oz. can, Chicken of the Sea Light Chunk Tuna  
Coupon Good Thru Feb. 4, 1981

**COUPON**  
100 EXTRA STAMPS  
With this coupon and purchase of 3 lbs. or more, Bananas  
Coupon Good Thru Feb. 4, 1981

**NOW 50¢ OFF**  
Any Grocery Item With One Filled S&H Bonus Special Booklet!  
A Grocery Bonus For You



**BUY  
SELL  
AND  
TRADE  
WITH...**

# Classified Ads

**Deadline for Classified Ads Is 11:00  
Tuesdays And Fridays**

**CLASSIFIED RATES**  
*1st Insertion,  
Per Word--\$.15  
Minimum Charge--  
\$.20*  
*2nd Insertion,  
Per word--\$.13  
3rd Insertion,  
Per Word--\$.10  
Minimum Charge  
\$.18*  
*1/3 Cheaper to run  
Classifieds 3 times or more  
CARD OF THANKS  
25 words--\$3  
Over 25 words  
charged at regular  
classified rates  
Classified Display--  
\$.15 per column inch  
Double Rate for  
Blind Ads  
DEADLINE FOR  
INSERTION  
11 a.m. Tues. for Thurs.  
11 a.m. Fri. for Sun.  
WE RESERVE THE  
RIGHT TO CLASSIFY  
REVISE OR REJECT  
ANY AD.  
NOT RESPONSIBLE  
FOR ANY ERROR  
AFTER AD HAS RUN  
ONCE.*

**1. PERSONALS**  
**WE BUY  
USED FURNITURE AND  
APPLIANCES  
CALL 272-3030  
HARVEY BASS  
APPLIANCE**

*1-18s-tfc*  
For carpentry and home repair, specializing in small jobs. Quality workmanship, reasonable prices - free estimates - Call Roger Rudney at 272-5395 after 5 on week days. 1-1s-9tc

**SQARE DANCE LESSONS**  
Full session, 20 lessons, \$25 per person. Lessons begin first week in February. 272-4457 - 322 West 9th. 1-3t-5tc

**WANT TO BUY:** Mary DeShazo School annuals; years 1968-1973. Call 272-3652 after 6 p.m. 15-4s-tfc

**ADULT'S BEGINNING  
DRAWING CLASSES**  
19th-22nd and 26th-29th at 9:30 a.m. to 2:30 p.m.  
**CHILDREN'S AND  
TEENAGE CLASSES**  
On Tuesdays - 4:30-6:30  
**ADULT WATER COLOR  
CLASS**  
February 2nd - 5 - 9:30 a.m. to 2:30 p.m.  
Call 272-3889 after 6 p.m. or 272-5424. Rheata White Studio, 800 American Blvd. 1-3s-5tc

**3. HELP WANTED**  
**HELP WANTED-** Meter Reader for Bailey County Electric Cooperative Association. 40 hour week Apply at 305 E. Avenue B, Muleshoe, Texas. Excellent fringe benefits. An Equal Opportunity Employer. Closing Date, January 30, 1981. 3-3s-4tc  
The Texas Migrant Council is accepting applications for Center-Director. Call 272-3992. 3-3s-tfc

**4. HOUSE FOR RENT**  
FURNISHED HOUSE FOR RENT: 2 bedroom at 519 E. 4th. Call 946-3654. 4-5t-tfc

Open territories available for Avon representatives. Person must be neat and energetic, willing to work 15 to 20 hours per week. For details call Nettie at 272-3208 or Oneida at 272-3346. 3-3s-4tc

**For Rent  
Offices for Rent  
302 W. 2nd  
272-3107**

**7. WANTED TO RENT**  
WANT TO RENT: Dryland farm around Baileyboro and Stegall area. Call Aubrey Heathington at 272-4766 or Don Heathington at 272-4351. 7-50s-tfc

**8. REAL ESTATE**  
**TOWN and  
COUNTRY  
REAL ESTATE**  
JOHN W. SMITH, Broker  
906 272-4678 or 272-3725

395 acre irrigated farm on pavement 6 miles northeast of Muleshoe. Four wells and motors and one pivot sprinkler. Nice 3 bedroom, 2 bath home on 2 acres. Has well and storm cellar, with sheds and fences. 4 miles N.E. of Muleshoe or 8 miles N.W. of Tolk Station. \$40,000. 8-4s-tfc

**For all your real estate needs call:  
GLAZE & GOFORTH  
112 Ave. C  
272-4208  
8-11-tfc**

**FOR SALE:** 3/4 bedroom, 2 bath, den, fenced, garage, ref. air, central heat, garbage disposal and dishwasher. Convenient to schools. Call 272-4496 or 806-794-5245. 8-48s-tfc

**We want your business.**  
**REMEMBER  
REID REAL ESTATE  
THURSIE REID  
272-3142  
OR  
George Nieman  
963-2488  
OR  
Dianne Nieman  
963-2488  
OR  
Lucille Harp  
272-4693  
8-19s-tfc**

**SMALLWOOD  
REAL ESTATE**  
232 Main 272-4838  
Joe and Ricky  
Smallwood

96 acres, 3 miles northwest of Muleshoe, electric circular sprinkler. Will take house in trade

160 acre farm, 5 miles from Muleshoe on 1760. 2 wells, water drive Valley Sprinkler.

266 acres of irrigated land for cash lease.

2 bedroom succo-small down payment - owner will carry balance.

*We need listings.  
See or call Joe or Ricky.  
8-4t-tfc*

Much study is a weariness of the flesh. -Ecclesiastes 12:12.

**J.B. SUDDERTH  
REALTY INC.  
Box 627  
109 Fifth St.  
Farwell, Texas 79325  
Phone (806) 481-3288  
or 481-9149**

148 Acres irrigated on highway. Lays good with super nice, extra large 4 bedroom, 3 bath brick home. 2 miles south of Bovina.

60 Acres west of Muleshoe on highway. One 6 inch well, side - roll sprinkler. Steel building. 2 sets of nice improvements.

160 acres northwest of Muleshoe, 2 wells, lays good on FM highway.

320 acres irrigated with 2 electric wells and circles all wheat, fenced excellent water area. Near Bovina Feeders.

1285 acres, circle sprinklers, 7-8 inch wells, corrals and feed pens, trailer house. Priced to sell. Owner will finance. 29 percent down or will take cash. 8-49s-tfc

**9. AUTOMOBILES FOR SALE**

**FOR SALE:** 1979 model, 27 ft., 5th wheel, Twilight Bungalow Travel Trailer, extra clean. Call M.D. Gunstream, 272-4515 or 272-5035. 9-5t-6tc

**10. FARM EQUIP FOR SALE**

**Farm Equipment For Sale:** 1 ERCO side-roll, 1280 ft. length, self - leveling nozzles, 6 ft. wheels and wind tie downs. \$3000. Call 946-3471. 10-50t-tfc

**FOR SALE:** 2 side-row sprinklers. Call Larry at 257-3466. 10-4t-4tc

**FOR SALE:** 30 ft. tandem disc. 933-4418. 10-4s-2tp

**11. FOR SALE OR TRADE**

**FOR SALE:** Central heater unit, used, 60,000 BTU. Call 272-3986 after 4 p.m. 11-5t-2tp

New 1981 18 ft. and 19 ft. Sea Arrows. See at Friona Boat Company at Reeves Chevrolet. Olds in Friona. 806-247-2774. 11-3s-tfc

**FOR SALE BY OWNER:** Used 14X75 Astro Mobile Home to be moved, 2 bedroom, 1 3/4 bath and fireplace. Call 806-825-2618 11-38s-tfc

**FOR SALE:** 75 H.P. vertical electric motor, newly rewound, new control box. Phone 272-3460 or 272-3732 after 9 p.m. 11-4s-2tp

**Treflan, Proul,  
Atrazine, etc.  
Save At  
Watson Chemical  
272-4737  
11-15-tfc**

**FOR SALE:** 5 piece living room set - \$200, 1 dinette set for 4 - \$100, both in good condition. Call after 6 p.m. weekdays, anytime weekends 257-3800. 12-5t-1tp

**BURROWS  
UPHOLSTERY AND  
FURNITURE REPAIR  
118 W. Ave. C  
In the rear  
Phone 272-4255  
12-39s-tfc**

Renewed couch and matching club chair - bronzed and olive tones. Exceptionally well built and bargain price.

Burrows Upholstery Shop  
118 W. Avenue C  
12-3s-5tc

**TRADEWINDS PLAZA**  
A few custom designed retail or office space left. Now's the time to put in that shop you always dreamed of (regardless of size). Come down to 800 W. American Blvd. and let us show you around and acquaint you with our growing family of friendly shop owners. We believe you will like what you see and agree that this is the place to start a business. Call 272-5180 or 965-2471. 13-3s-tfc

**15. MISCELLANEOUS**  
Surplus Jeep value \$3196- sold for \$44. Call 312/742-1142 ext. 794 for information on how to purchase bargains like this!! 15-3t-tfc

**FRANK'S  
REFRIGERATION  
APPLIANCE & REPAIR  
PARTS & REPAIR  
315 West Third  
Phone 272-3822  
15-2t-7tp**

**FOR RENT  
OR  
CASH LEASE**  
200 acres alfalfa - 120 acres grass - 1-8" and 1-6" well - 2 side-roll sprinklers systems - 4 1/2 miles from Muleshoe on Plainview Hwy. and 1/2 mile south - Phone 965-2826. 15-4t-2tc

Dealer Inquiries Welcome! 10 percent over cost. Prefab ready to erect custom steel buildings for commercial, farm or homes! Matrex [24 hours] 512/231-2079. 15-2t-8tc

Registered Limousine Cattle Sale  
January 31 - 1p.m.  
At Muleshoe

Livestock Auction Barn  
15-4s-2tc

Want a propane system? Check with SMITH LP GAS MULESHOE. 15-30s-tfc

**Gage Construction  
Bob Gage**  
Specialize in Custom Fireplaces  
Phone 272-5240  
Or  
272-5105  
**at Muleshoe Home Center**  
105 E. Ave. B  
Muleshoe, Texas  
15-4s-tfc  
**Good Advice**  
Don't go around complaining. You have one less leg to stand on when you kick. -Republic, Marathon, Ia.

**Public Notice**

**PUBLIC NOTICE  
NOTICE FOR BIDS ON  
COUNTY DEPOSITORY**  
By order of the Commissioner's Court of Bailey County, I am authorized to give Public Notice, and Notice is hereby given, that the Court will receive bids for the Depository of State, County, Trust Funds and other County accounts, at its regular meeting in the courthouse in Muleshoe, Texas on Monday the 9th day of February, 1981. Said bids will be received until 10:00 o'clock a.m. on that date, and will be opened at that time.

Bids are to be for the years 1981-82, and may be submitted at the office of the County Judge.

The Court reserves the right to reject any or all bids.

Witness my official hand and seal of office this the 20 day of January, 1981.  
Glen Williams (S.)  
County Judge  
Bailey County, Texas  
15-4s-3tc

The City of Muleshoe will accept bids for a refuse truck on February 17, 1981 at 8:30 a.m. at the City Hall. Truck chassis and packer body/container lifting mechanism specifications may be obtained from the City Secretary, City Hall, 215 South First Street Muleshoe, Texas 79347. The City of Muleshoe reserves the right to reject any and all bids or to accept that deemed most advantageous.  
15-5t-2tc

**CONTRACTOR NOTICE  
OF TEXAS HIGHWAY  
CONSTRUCTION**

Sealed proposals for mowing on State Department of Highways and Public Transportation Right-of-Way in the following counties: BAILEY, HOCKLEY, LAMB, LUBBOCK, and PARMER.  
Bids will be received at the District Office of the State Department of Highways and Public Transportation, P.O. Box 771, Lubbock, Texas, 79408, until 9:00 a.m., February 4, 1981, and then publicly opened and read.

The State Department of Highways and Public Transportation, in accordance with the provisions of Title VI of the Civil Rights Act of 1964 (78 C.F.R., Part 8), issued pursuant to such Act, hereby notifies all bidders that it will affirmatively insure that the contract entered into pursuant to this advertisement will be awarded to the lowest responsible bidder without discrimination on the grounds of race, color, or national origin, and further that it will affirmatively insure that in any contract entered into pursuant to this advertisement, minority business enterprises will be afforded full opportunity to submit bids in response to this invitation and will not be discriminated against on the grounds of race, color, or national origin in consideration for an award. Plans and specifications are available at the Maintenance Office for the above mentioned counties and at the office of William M. Pope, District Maintenance Engineer, 601 Slaton Road, Lubbock, Texas.  
Usual rights reserved.  
15-4t-2tfc

**Public Notice**

**ORDINANCE NO. 210A  
AN ORDINANCE AMENDING THE CODE OF THE CITY OF MULESHOE, TEXAS, BY REVISING THE CHARGES FOR WATER SERVICE AND DECLARING AN EFFECTIVE DATE.**

**THE CITY COUNCIL  
OF THE CITY OF MULESHOE  
HEREBY  
ORDAINS:**  
A. THAT Article I of Chapter 17 of the Code of Ordinances, consisting of Section 17-10, is hereby repealed and supplanted, and shall hereinafter read as follows:  
ARTICLE I.  
WATER SYSTEM  
SECTION 17-10. WATER RATES

a. The following uniform monthly rates shall be charged all persons, firms or corporations for the use of City water within the corporate limits of the City of Muleshoe.  
1. For the first 1,000 or part thereof furnished during any calendar month, \$5.00, which shall constitute a minimum charge.  
2. For all water furnished in excess of 1,000 gallons and not more than 50,000 gallons during any calendar month, being the next 49,000 gallons at \$0.75 cents per 1000 gallons.  
3. For all water furnished in excess of 50,000 and not more than 100,000 gallons during any calendar month, being the next 50,000 gallons at \$1.00 per 1,000 gallons.  
4. For all water furnished in excess of 100,000 gallons during any calendar month at \$1.25 per 1,000 gallons.

b. That if any section, subsection, paragraph, sentence, clause, phrase, or word in this ordinance, or application there of to any person or circumstance is held invalid by any court of competent jurisdiction, such holding shall not affect the validity of the remaining portions of this ordinance, and the City Council of the City of Muleshoe, Texas, hereby declares it would have enacted such remaining portions despite any such invalidity.  
c. That this ordinance shall be effective on and after this the 27th day of January, 1981, and the City Secretary is hereby directed to publish the caption of this ordinance twice in the Muleshoe Journal within fourteen (14) days of the date of its passage.  
**PASSED AND APPROVED  
THIS THE 27 DAY OF  
JANUARY, 1981.**  
Charles Bratcher (S.)  
Mayor, City of Muleshoe

ATTEST:  
Mary Watkins (S.)  
City Secretary,  
City of Muleshoe  
15-5t-2tc

**Beat the heat**

AUSTIN, Texas (Spl.) - Two researchers from The University of Texas have found a way to beat the Texas heat.  
David Honea and Jeanne Williams, who are husband and wife, have taken a year's assignment in icy Antarctica, where temperatures range from freezing to 58 degrees below zero.  
They will manage and operate a satellite tracking station at a U. S. research base at McMurdo. The data they collect will have applications ranging from navigation and gravitation studies to measurements of continental drift and glacial movements.  
15-4t-2tfc

**Nursing Home**

**News  
By Joy Stancell**  
Sunday morning E.B. Wilson came to have Bible study with Charlie Garth.

**Public Notice**

**NOTICE OF  
CORPORATION STATUS  
TO WHOMEVER IT MAY  
CONCERN:**  
Notice is hereby given that John W. Smith, d/b/a Smith L P Gas and Town and Country Real Estate, as sole proprietors, at Route 1, Box 0, Muleshoe, Bailey County, Texas, has ceased to conduct such businesses as sole proprietors and hereby gives notice that such businesses were transferred to a corporation on the 1st day of January, 1981, under the name of Smith L P Gas Inc., a Texas Corporation. SMITH L P GAS, INC. John W. Smith, president  
Route 1, Box 0  
Muleshoe, Texas 79347  
1-2t-4tfc

**LEGAL NOTICE**

The Trustees of the Muleshoe Independent School District will offer for sale by sealed bids the following equipment:  
1 - 1972 60 passenger bus body  
1 - 1969 GMC 4 Dr Sedan  
1 - 1973 Ford 4 Dr. Sedan  
3 - Electric Hotpoint Pressure Cookers, 220 Volt  
1 - Drill Press  
1 - Jig Saw  
Assorted plumbing fixtures  
All of the above items are in fair to good condition and may be inspected by appointment. Call 272-3911 for appointment.  
Bids will be opened on Monday, February 9, 1981 at 8:00 p.m. The Board reserves the right to reject any and all bids in the best interest of the District.  
Tom G. Jinks,  
Assistant Supt.  
514 West Avenue G  
Muleshoe, Texas 79347  
15-4t-6tc

Marie Engram, Archie Scarlett, Ora Roberts, Alma Henley, Mrs. Shoffner, Russ Duncan, Edith Bruns, Dottie Wilterding, Lura Northcutt and Jose Garcia.  
\*\*\*\*\*

Sunday afternoon with the Muleshoe Methodist Church came to have a singing with the residents. Resident attending were Bulah Connell, Alma Henley, Lottie Hall, Alma Shoffner, Chellie Bradley, Annie Brown, Marie Patton, Edith Bruns, Bertie Hendrix, Archie Scarlett, Grace Kemp, Dottie Wilterding, Ora Roberts, Russ Duncan, Charlie Garth, and Marie Engram.  
\*\*\*\*\*

Prosperity getteth friends, but adversity trieth them.  
-Nicholas Ling.

**True Value**  
BARGAIN OF THE MONTH  
QUANTITIES LIMITED  
Taylor  
now  
4<sup>68</sup>  
While Supplies Last  
Indoor/Outdoor THERMOMETER  
Twin 9 3/4 x 2 1/4 in. tubes give readings of indoor and outdoor temperatures, so there's no need to go outside to find out how cold it is. Black case. 5377  
401 S. 1st.  
Muleshoe  
272-4511  
City Gox

**Ron Kidd  
Custom Application**  
*Treflan, Atrazine, Milogard, other Chemicals*  
**Call or come by 1904 W. Am. Blvd.**  
Ron Kidd  
965-2262 Mobile 272-5200 Office  
272-3705 Home after 7:00 p.m. TFC

**Public Notice**  
On January 5, 1981, Bailey County Electric Cooperative Association filed with the Public Utility Commission of Texas an application for a tariff revision to increase the cost relating to contribution in aid of construction. This is a revision of the Cooperative's "Line Extension Policy". It separates charges of contributions in aid of construction for aerial and underground lines. It increases the charge for single phase aerial line from \$1.60 per foot to \$1.70 per foot. It increases the charge for single phase underground line from \$1.60 per foot to \$3.70 per foot. It increases the charge for three phase underground line from \$2.00 per foot to \$3.70 per foot.  
This revision is applicable to all classes of service except residential. Applicant serves 3,377 total customers, excluding the residential class. Applicant serves in all of portions of the following counties: Bailey, Castro, Cochran, Lamb and Parmer. The conditions under which contributions in aid of construction are required remain the same, only the rate per foot is changed.  
Protests to or motions to intervene may be filed with the Public Utility Commission of Texas. On January 13, 1981, the Public Utility Commission of Texas ordered the Cooperative to suspend this increase for 120 days and further ordered that the substance of the Cooperative's application be published as required by PURA, Section 43 (a).

# SHOP RITE



Prices Good  
Thursday Thru  
Wednesday From  
JANUARY 29, 1981  
To FEBRUARY 4,



501 American Blvd.  
Open Daily 8 to 9  
Open Sunday 9 to 8

Each of these advertised items is required to be readily available for sale at or below the advertised price in each store, except as specifically noted in this ad. We reserve the right to limit quantities. None sold to dealers.

## A CHANCE TO WIN \$1,000!

WIN \$1,000, \$100, \$10, \$5, \$2, \$1 OR  
\$25 IN GROCERIES!

### ODDS TO WIN

Odds vary depending on the number of Game Tickets you obtain. The more tickets you collect the better your chances of winning.  
WINNING DEAL Series - WD15 is being played in 5 participating Shop Rite Food Stores located in Belton and Grants, New Mexico and Muleshoe, Tulsa and Moline, Texas and 11 Peggy Waggly Stores located in Alton, Georgia, Espanola, Rowlett, Clarks, Tulsa or Comanche, Silver City, Carrizosa and Carlsbad, New Mexico and Floydada, and Seminole, Texas. Scheduled termination date of this promotion is February 18, 1981, however, WINNING DEAL, officially ends when all Game Tickets are distributed.  
Copyright, 1980 Wallace Games, Inc.  
Game program may be repeated by popular demand. The total number and worth of prizes to be awarded will depend upon the number of winning tickets actually redeemed.

### ODDS CHART EFFECTIVE JANUARY 3, 1981

PRIZE VALUE	NUMBER OF PRIZES	ODDS FOR ONE GAME TICKET	ODDS FOR 7 GAME TICKETS	ODDS FOR 14 GAME TICKETS
\$1,000	1	1 in 597665	1 in 85318	1 in 42690
\$100	57	1 in 10485	1 in 1498	1 in 749
\$25	151	1 in 3958	1 in 565	1 in 283
\$10	270	1 in 2214	1 in 316	1 in 158
\$5	575	1 in 1073	1 in 153	1 in 77
\$2	1793	1 in 333	1 in 48	1 in 24
\$1	10564	1 in 56	1 in 8	1 in 4
TOTAL NO. PRIZES	13493	1 in 44	1 in 6.3	1 in 3.1

Game Tickets and Collector Cards available at Checkout or Store Office.  
No Purchase Necessary.



**BEEF ROUND STEAK**  
Bone-In, Full Cut  
**\$1.88** Lb.



**BOX-O-CHICKEN**  
U.S.D.A. Grade A  
**59¢** Lb.

**Pork Steak** Fresh Blade Cut **\$1.49** Lb.

**Round Steak** Boneless Beef **\$1.98** Lb.

**American Cheese** Borden's Single Slices 12 oz. pkg. **\$1.69**

**Little Sizzlers** 12 oz. Homel **\$1.39**

**Bacon Ends** Peyton's Baconomy 3 lb. **\$1.99**

**Fish Fillets** Turbot **\$1.99** lb.

**Sliced Bologna** Oscar Mayer, Meat or Beef 12 oz. pkg. **\$1.69**

**Wilson Franks** Certified, All Meat 12 oz. pkg. **99¢**

**PORK ROAST**  
Fresh Blade Cut Boston Butt **\$1.29** Lb.

**BONELESS RUMP**  
or Beef Sirloin Tip Roast **\$2.49** Lb.

**SPLIT FRYERS**  
U.S.D.A. Grade A **69¢** Lb.

- Fruit Cocktail** Del Monte 17 oz. Can **59¢**
- Puffs** Facial Tissue Assorted Colors, White 200 ct. box **77¢**
- Paper Towel** Scott Big Roll 1 Roll **69¢**

**TOUGH CUSTOMERS**  **YOU GET MUCH MORE AT A GREEN STAMP STORE**

GO FOR THE GREEN

- Comet Cleanser** For Sparkle in Bath or Kitchen 14 oz. Can **2/79¢**
- Orange Juice** Wholesun Frozen 12 oz. Can **59¢**
- Pot Pies** Kitchen Treat Chicken, Beef, Turkey 6 oz. pkg. **4/88¢**
- Ore Ida Potatoes** Hash Brown 2 lb. bag **79¢**



**RUSSETT POTATOES**  
10 lb. Bag U.S. No. 1 **\$1.99**

Anjou Pears Juicy & Sweet **39¢** lb.

Avocados Large Calif. **3/89¢**

Broccoli Low in Cal. **79¢** lb.

Bananas Golden Ripe **3 lbs. / \$1.00**

Red Onions half of flavor **39¢** lb.



**Green Giant Corn**  
17 oz. Can Whole or Cream Style **2/75¢**



**Green Beans**  
16 oz. Can Green Giant Cut **2/75¢**



**1 1/2% Lowfat Milk**  
1 gal. Jug Borden's **\$2.29**



**Clorox Bleach**  
1 gal. Liquid Jug - A Laundry Must **79¢**



**Maryland Club**  
1 lb. Can Coffee Regular, Electric Perk, Drip 2 lb. Can **\$4.18**



**Mr. P's Pizza**  
1 1/4 oz. pkg. Sausage, Pepperoni, ComBo **69¢**

- Bathroom Tissue** Charmin New 6 Roll **\$1.69**
- Wolf Chili** Without Beans 19 oz. Can **\$1.29**
- Syrup** Golden Griddle Pancake or Waffle 12 oz. Bl. **99¢**
- Lemon Juice** Realemon 16 oz. Bl. **89¢**
- Steak Sauce** A-1 10 oz. Bl. **\$1.49**
- Coffee Creamer** Coffee Mate 16 oz. jar **\$1.59**
- Hefty Bags** Tall Kitchen 15 ct. box **\$1.39**
- Pickles** Vlasic Fresh Pack Kosher Dill or Polish 46 oz. jar **\$1.49**
- Mop & Glo** Floor Shine 32 oz. bl. **\$2.29**
- Strawberries** Magic Garden Sliced 10 oz. pkg. **2/\$1.00**
- Pound Cake Mix** Betty Crocker Golden 16 oz. pkg. **99¢**