

# THE MULESHOE JOURNAL

Dedicated to the progress and development of the great Muleshoe country

VOL. 46 NO. 15 12 PAGES Published every Thursday at Muleshoe, Bailey County, Texas - 79347 Newsstand price 10 THURSDAY, APRIL 11, 1968



**SHEER GLEE**--The happiness of Easter is depicted on the face of one-year-old Kristi Spies as she plays with an Easter egg and has the bunny (a real live one) 'almost' tucked inside a basket. The little miss is the daughter of Mr. and Mrs. Ronnie Spies. The nation is preparing for the day Christ Arose, Easter Sunday, complete with the national traditions of the day.

## Williams, Murray Win Council: Bamert, Gunter New Trustees

Alex Williams and Lindell Murray were elected to fill places one and two, respectively, on the Muleshoe city council and Carl Bamert and John W. Gunter, Jr. won out in a seven-man race for the two places to be filled on the Muleshoe Independent School board in voting here Saturday.

Incumbent Alex Williams polled 217 of the votes for Place One over opponent Roy Dyer with 137 votes. For Place Two seat on the council, Lindell Murray received 244 votes and his opponent B. H. (Gene) Wingham polled 104 votes.

A total of 706 votes were cast in the city election with two write-in votes being cast for W. B. Wagon, Jr. and Jacque Baker, each.

In the seven man race for two places to be filled on the school board, Carl Bamert emerged on top of the list with a total of 266 votes followed by the other candidate elected, John W. Gunter, Jr. who received 214 of the votes cast.

The five remaining candidates were Don Bryant with 158 votes; Joe Smallwood, 140; Kenneth Precure, 115; Roald Johnson, 94 and Dillard Morris with 57 votes.

A total of 1,044 votes were cast in the school board election. Joe Blackwood was the only candidate whose name appeared on the County School Board for Muleshoe Independent School District.

In neighboring Sudan, 219 votes were cast in the city council election with one of two incumbents on the ballot returning for another term. Sudan also has a new mayor as a result of the Saturday election. Incumbent mayor Joe Rones

Cont'd. Page 3, Col. 1

## Dillman, Gunstream Given Outstanding Awards Plaques

Neal Dillman, superintendent of schools was named 'Outstanding Citizen' and M. D. Gunstream, president of First National Bank was honored as 'Outstanding Merchant' at the 18th annual Jaycee Installation and Awards banquet held Saturday night in Fellowship Hall of the First Methodist Church.

The 'Outstanding Jaycee' award went to outgoing president Jim Berry and Dr. Jerry Gleason was the recipient of the FOYT Chairman award.

Dillman served as master of ceremonies, introducing Dr. James Granbury, an orthodontist in Lubbock, who was speaker of the evening. Dr. Gran-



M. D. Gunstream  
Outstanding Merchant

## Sudan Senior's Comedy Play Slated April 11

"Do all the men around here go about half-dressed?" wonders Gifford Morton plaintively. Gifford is one of the characters in the rollicking "Let Me Out of Here!" the Sudan High School Junior Class play.

The play will be presented at 8 p.m., Thursday, April 11, in the S.H.S. auditorium. Tickets are being sold by Junior class members. Prices are: 50 cents for elementary school children; \$1 and 50 cents for adults and high-schoolers, respectively. Prices for adult and high school tickets will go up 25 cents at the door.

The cast of the play includes: Vicky Ray, playing Eve Boyd; Mickey Logan, Bonny Lynn; Brenda Harper, Bessie Rhodes; Jeanne Baker, Hazel Miles; Billy John Ford, Stevie Cobb; Penny Mudgett, Angela Boyd; Dick Black, Gifford Morton; Damon Provence, Garret Lynn; Steve Martin, Victor Ward; and Monte Roberts, Marshall Ward.



Neal Dillman  
Outstanding Citizen

## City Budget Is Approved

Several departments and divisions of the City of Muleshoe took a slash over the proposal for the fiscal year, April 1, 1968 to March 31, 1969 budget.

The departmental division of the city includes administrative, City Secretary - Tax, police, fire department, street, refuse collection, health, park and recreation, swimming pool and library.

Of these, four departments were not allotted as much as proposed in the budget. They were the police department, fire department, street and library.

The proposed amount for the year for the Police Department was \$43,308 while the amount set up in the budget was \$40,908. For this department, the 1967-68 budget was \$36,603.

Appropriations for the Fire Department submitted was \$18,910, and the amount set forth in the budget was \$14,210. The estimated amount of this department for 1967-68 was \$8,916.

The amount submitted in the appropriation for the street fund was \$42,948 and the amount allotted was \$42,698 while the estimated amount for the previous year was \$23,067.

A total of \$6,465 was proposed for the library and the amount set up for the budget was \$4,995. Last year's figure was \$4,388.

The budget is set at \$11,019 for city secretary-tax; \$28,269 for refuse collection; \$4,265 for health; \$3,587 for park and recreation and \$3,282 for swimming pool, which brings

Cont'd. Page 3, Col. 2

## Opposition Group Takes Hospital District Reins

The reins of the Earth-Springlake Hospital District were handed over to a group calling themselves 'the opposition group' by voters in an election held at Earth - Springlake school Saturday.

Eighty percent of the qualified voters in the district turned out to take the directorship out of the hands of the five incumbents and place it in the hands of five new men on the ballot.

All incumbents were defeated and all new candidates were placed on the district board. Those elected on what is called the 'opposition platform' were Don Bryant, 422; Fred Smith, 418; Kenneth Cowley, 423; Pat McCord, 428 and John Bridges, 432. All votes cast for the opposition candidates were over the 400 mark.

Incumbents defeated were Marshall Kelley, 301; Hershall Belew, 292; Doug Parish, 219; Neil Pounds, 293 and J. D. Chesney, 283.

Since the establishment of the district several months ago, the 'political - law pot' has been boiling in Lamb and Bailey counties. Although the actual district is in Lamb county, it includes land owned by a number of Bailey County residents who are interested in the proposed building of the hospital

within the bounds of the district which has been created. John Bridges, newly elected director, said "It is my opinion, as an individual, that the

## Mohawk Grand Opening Set

Grand opening of a new Muleshoe business, Mohawk Auto Parts Co., is scheduled for Saturday, April 13 from 7 a.m. until 7 p.m.

The store, located at 103 Main Street, is owned by Dewey Moore and Richard Hawkins. The firm's name was formed by using the first two letters of Moore and the first four letters of Hawkins, the co-owner's names, therefore, it is 'Mohawk' Auto Parts.

Door prizes will be given as drawings will be held during the day. Refreshments will also be served.

## Mrs. Kube Dies At Wheel of Automobile



**OUT OF CONTROL**---This is the 1962 Chevy II being driven by Mrs. Albert Kube when she suffered a heart attack at the wheel Monday about 4:30 p.m. The car traveled an errant path from U. S. Highway 84 west, crossed the median, a portion of U. S. 84 which is under construction and climbed the Santa Fe Railroad grade almost to the railroad tracks.

Mrs. Albert Kube died of an apparent heart attack while driving west along U. S. highway 84 about 4:30 p.m. Monday. The car which she was driving belonged to Mrs. Myrtle Williams, who was riding with her at the time. She was pronounced dead on arrival at West Plains Hospital. Mrs. Williams was treated for shock.

Mrs. Williams said, "We had been talking and suddenly I noticed the car veering to the right and heading toward the bar ditch. I looked over and saw that Mrs. Kube was slumped over the steering wheel."

The car crossed the ditch between the old U. S. Highway 84 and the north lane which is under construction and up the grade to the railroad track.

The 1962 Chevy II came to rest near the top of the railroad grade.

The top hinge of the front door next to Mrs. Kube broke, the door came open and Mrs. Kube fell from the vehicle. As the car rolled back down the grade after it stopped its forward movement, it ran over Mrs. Kube, pinning her beneath it.

Mrs. Kube, 61, had lived in the Oklahoma Lane and Progress community since 1925, moving there from Lee County, Texas. She was born July 23, 1906 in Lee County.

Services were held for Mrs. Kube at 2:30 p.m. Wednesday

Cont'd. Page 3, Col. 2

## around muleshoe with the journal staff

Saturday night's entertainment for the Youth Center will be provided by "The 7 Pieces of Soul . . . Tiaras," as they play for the dance scheduled to start at 8 p.m. at American Legion Hall.

A last minute appeal for support of the Easter Seal Society for Crippled Children and Adults and its program of services to the handicapped was issued by Jimmie Crawford, who is the Easter Seal Representative in Bailey County.

Crawford asked that anyone in need of services contact him at Muleshoe State Bank in Muleshoe, Texas, 79347.

Mr. and Mrs. Glenn Tibbets of Midland were here visiting recently with his parents, Mr. and Mrs. R. T. Tibbets. They are in the process of moving to Fort Worth where he will be employed with Southwest National Bank of Fort Worth.

Mr. and Mrs. J. G. Arnn have returned from Pack Medical Foundation in New York where Arnn underwent his semi-annual checkup and minor surgery. Mrs. Arnn told the Journal that the results of the test proved to be non-malignant. The Arnns left Muleshoe Sunday, March 31, and returned Sunday, April 7.

Mr. and Mrs. T. R. White are in Temple where Mrs. White is undergoing a series of medical tests.

Remaining days for Holy Week, now underway at noon each day at the First Methodist Church, will continue through Friday.

Topics yet to be discussed are today, Thursday, "Remember Me" and Friday will be "The Son of Man."

Hearings were held at Pioneer Hotel Monday concerning continuing railway service on the Santa Fe track coming through Muleshoe. The decision is being awaited.

Lazbuddie schools dismiss

Cont'd. Page 3, Col. 2



FOR HOME DELIVERY. PHONE 272-4244

# Foods for a Happy Easter

...MULESHOE ON THE MOVE

**TRUCK LOAD SALE!**  
**Coca-Cola**  
 Saturday, April 13th Only  
**King Size \$1.25** Plus Deposit  
 Case of 24 All Day Saturday  
**FREE SAMPLES OF COKE**



**WHIPPING CREAM** 1/2 Pint **25¢**

**EASTER HAM** **WHOLE**  
 at Exciting Easter Savings **49¢** Lb.

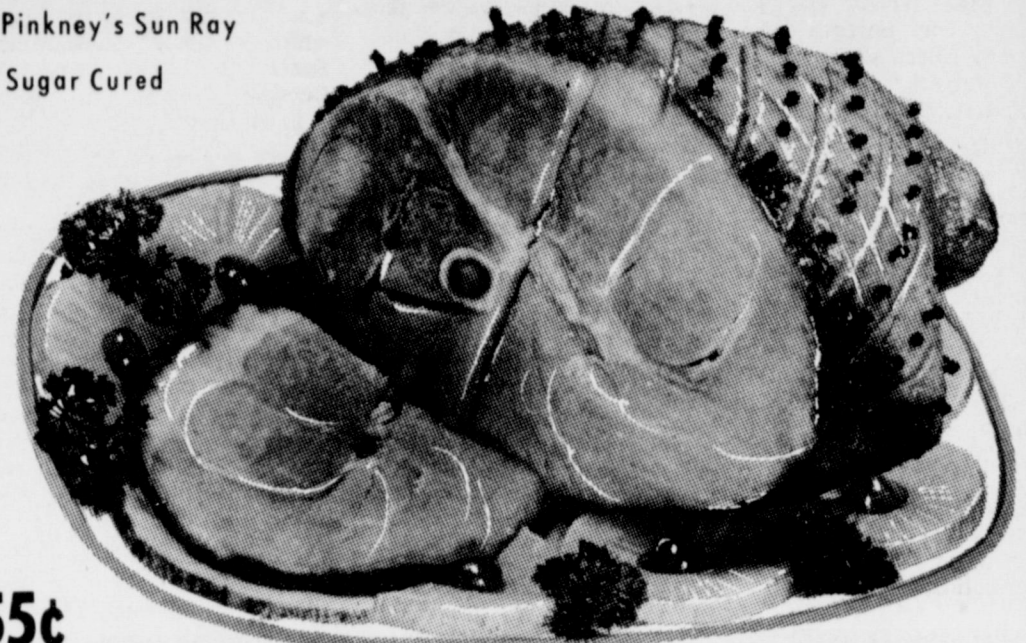

**Butt Half Ham** PINKNEY'S SUN RAYSUGAR CURED **55¢** Lb.  
**Shank Half Ham** Pinkney's Sun Ray Sugar Cured **49¢** Lb.  
 Decker's Quality Ranch Style Boneless  
**Half Hams** 'Ready to Eat' **\$1.09** Lb.

Hormel's All Meat Skinless **FRANKS**... 12 OZ. PKG. **49¢**  
 Swift's Premium Proten Beef **ARM ROAST** **59¢** Lb.  
 Swift's Premium Proten Beef **RANCH STYLE STEAK** **59¢** Lb.  
 USDA Grade A Fresh Gold Nugget **FRYER PARTS**  
**Drumsticks**... **49¢** Lb.  
**Wishbones**... **79¢** Lb.  
**Thighs**... **49¢** Lb.  
**Wings**... **23¢** Lb.  
**Backs & Necks**... **10¢** Lb.

**GOOD MORNING!**  
 WITH THESE HEARTY BREAKFAST SPECIALS



Hormel's Black Label Thin Sliced **BACON** **69¢** Lb.

Grade A Small **EGGS** 3 doz. for **98¢**

**GREEN BEANS** KOUNTY KIST CUT No. 303 Can **6 FOR \$1**

**DEW-LICIOUS PRODUCE**  
 Red **POTATOES** 20 lb. Bag **57¢**  
**CELERY**  
 CALIFORNIA CRISP AND GREEN **13¢** Lb.  
**APPLES**  
 Rome **19¢** Lb.  
 Beauty

**BANANAS** GOLDEN RIPE **7¢** Lb.



**CANTALOUPE** Fresh **19¢** Lb.

**Frozen Foods**  
 Keith's 6 oz. **Lemonade**... **10¢**  
 Benquet Peach, Apple, Blackberry **Fruit Pies**... **29¢**  
 Keith's 8 oz. **Brussels Sprout**... **29¢**  
 Sea Pak 7 oz. **Scallops**... **65¢**

Western Gold #300 Can **PORK & BEANS**... **2 for 19¢**  
 Del Monte #303 Can **Pumpkin**... **15¢**  
 Green Giant Cream Style #303 Can **CORN**... **5 for \$1**  
 Kounty Kist #303 Can **SWEET PEAS**... **5 for \$1**  
 Green Giant 15 oz. **ASPARAGUS SPEARS**... **49¢**  
 12 Bottle Ctn. Plus Deposit **COCA-COLA**... **79¢**  
 Maxwell House Drip or Reg. 1 lb. Tin **COFFEE**... **68¢**  
 Cloverlake Asst. Flavors 1/2 Gal. **MELLORINE**... **3 for \$1**  
 All Sweet 1 lb. Ctn. **OLEO**... **4 for \$1**  
 Cold Power Giant Size **DETERGENT**... **59¢**  
 Assorted Flavors **JELLO**... **2 for 15¢**  
 Hershey Semi Sweet or Milk Chocolate 6 oz. **DAINTIES**... **19¢**  
 Bama Apple-Strawberry 18 oz. **JELLY**... **29¢**  
 Best Maid Sweet 22 oz. Jar **PICKLES**... **49¢**  
 Imperial Pure Cane 10 lb. Bag **SUGAR**... **98¢**  
 Sunshine Krispie 1 lb. Box **CRACKERS**... **35¢**  
 Nabisco Chips-A-Hoy 14 1/2 Pkg. **COOKIES**... **45¢**

## Two to Regional Meet in Odessa

Joe Pat Riley and Gary Strahan, by virtue of first place wins during the district meet at Hereford last Saturday, will compete in a regional meet at Odessa, Saturday, April 20.

Joe Pat, a Mule discus thrower, won first in the discus division with a 142'4". Pole vaulter Gary's 11' 6" won him a first at the district meet and a berth in regional competition.

With Muleshoe, Hereford, Tulla, Canyon, Dumas and Perryton in the meet, not only was the competition tough, but to really make things rough, the boys performed in the extraordinarily high winds and during a blinding sandstorm.

Don Huff, who had a 145' in discus, had to settle for fifth place in that field event as he toed off the mark only slightly, but enough to disqualify a first place win.

Scratching on 5' 10", Danny McNeill was in fourth place after clearing 5' 9" in the high jump.

Bobby Julian, troubled with a severely pulled muscle all season, ran sixth in the 100 yard dash and Charles Beamon was second in the 220 yard dash.

Coming in fifth in the mile relay was a team of Johnny St. Clair, John Woodard, Ronnie Barrett and Charles Beamon. Track coaches are Royce Barnes and Dick Stafford.

Coach Bob Graves' ninth graders came home with 21 points from the district meet at Hereford. Keith Turner won a third in the 220 yard dash, was fourth in the 440 yard dash and won sixth in shot put.

Ronnie Wolfe was second in pole vault with 10' 6". A relay team of Keith Turner, John Cole, Steve Black and Robert Gardner was sixth.

With more than 12 schools entering the track meet, the Muleshoe eighth grade team, coached by Ronnie Jones, was in fourth place with 35 points when the sandy, windy day was over.

In track events, Lee Wayne Clodfelter was second in the 100-yard dash; Mike Riley won fifth in 120 yard hurdles; a team of Sammy Parras, Randy Field, Lee Clodfelter and Mike Riley was second in 880 yard relays; Sammy Finch, Dewayne Williams, Randy Field and Lee Clodfelter won fourth in the 440 yard relay and in the 440 yard medley a team of Ronnie Meason, Sammy Parras, Bobby Hayes and Dewayne Williams finished in fourth place.

Field events had Bruce Bruns in sixth place in pole vault; Randy Field, second and Lee Clodfelter, fourth in shot put and Jimmie Steptoe, fourth in high jump.

**Washington Report**  
 From Congressman **BOB PRICE** 18TH DISTRICT, TEXAS  
 1323 LONGWORTH OFFICE BUILDING, WASHINGTON, D.C. • 205-3704



WASHINGTON --- The House Republican Task Force on Crime today called on Congress for "prompt consideration" of federal legislation designed to make it more difficult to hijack airplanes.

The GOP Crime Group noted that Congressman Louis C. Wyman (R-N.H.), a Task Force member, had introduced a bill (H.R. 1469) in January 1967, which would protect the cockpit and crew by requiring structural changes within the aircraft and would require declaration and permission before carrying firearms or explosives aboard any airplane.

"The bill lays the groundwork for Congressional action," the Task Force continued. "It ought to be brought up for hearings as soon as possible."

In commenting on the legislation, Congressman Bob Price, a member of the Task Force, said, "Hijacking of commercial aircraft is of growing concern to all air travelers. As far as Congress can do so, it should help restrict this type of activity. Action now is urgently necessary if the public interest is to be protected."

"The fact that the crime of sky-jacking is a capital offense has not deterred five sky-jackings of commercial planes in the last few weeks. For this reason our Crime Task Force believes a greater measure of protection is advisable for pilots and crew of commercial passenger-carrying aircraft.

"The legislation proposed would require bullet-proof construction for the door separating the pilot and passenger compartments; visibility of the passenger compartment from the cockpit; an improved warning system; and would prohibit the carrying of firearms or explosives aboard aircraft unless they are first declared."

**One Minute Sports Quiz**

- How old is Vince Lombardi?
- In what sport is Kemit Zarley famous?
- What fight drew the record number of ring spectators?
- Which brought in the highest gate receipts?

**The Answers**

- 54.
- Golf.
- The first Dempsey-Tunney fight, which drew 120,000 spectators in Philadelphia.
- The second Dempsey-Tunney fight in 1928 in Chicago.

**HIGH YIELDS! LOW MOISTURE!**  
**FOR 200 BU. YIELD POWER PLANT FUNK'S-G**

FUNK'S-G has over 100-200 bu. yields. These are not hand checks or estimates but actual field size yields. Even if you are not setting your yield goal at 200 bu. it's good to have a hybrid with high yield potential.



Most of these yields were made with **G5757, G4697 and G96**. These hybrids have been tested in this area and are designed for our soils and climate. For constantly better yields year after year plant all FUNK'S-G.

**FUNK'S HYBRID**

Your Funk's G-Dealer in this area is...  
**JONES FARM STORE**  
 114 N. 1st. Ph. 272-4300

**GUNN BROS. STAMPS DOUBLE EVERY WEDNESDAY.**

**White's CASHWAY**  
 We Reserve The Right To Limit Quantities

Listen to MULETRAIN over KMUL 10:15 a.m. Sponsored by WHITE'S CASHWAY





Alex Williams  
Place 1 - City Council



Lindell Murray  
Place 11 - City Council

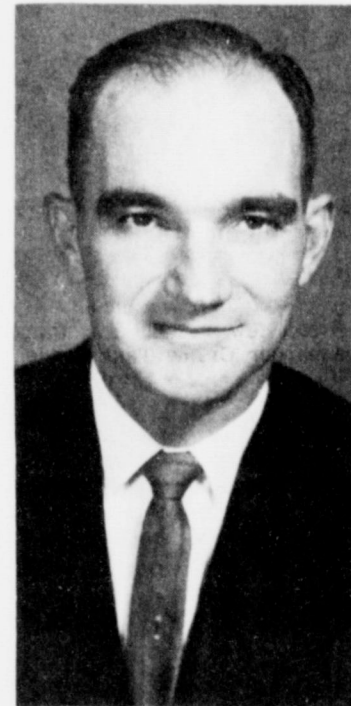

John W. Gunter, Jr.  
School Board



Carl Bamert  
School Board

## Muleshoe...

Continued from Page 1

today (Thursday) for Easter holidays. Classes will resume at regular time, Tuesday, April 16.

City Police arrested one on charges of DWI, three for being drunk and one for traffic violation during the weekend, Texas State Highway Patrol lodged one in jail on charges of DWI and the Sheriff's Office investigated a disturbance in the Negro section.

Mr. and Mrs. H. D. Ruthardt and Joe were weekend guests in the home of her father, W. D. Spalding of Antlers, Okla.

Mrs. Lucille Cherry and Tania are spending the Easter holidays in Altus, Okla. with relatives.

Second Lt. Billy Gilbreath, son of Mr. and Mrs. Francis son of Mr. and Mrs. Francis Gilbreath, is home before being transferred to Sherman Air Force Base.

Joyce Adams, daughter of Mr. and Mrs. J. K. Adams, is home from TCU for the Easter holidays.

Sheridan and Shauna Porter, daughters of Mr. and Mrs. Benie Porter, are visiting with their aunt and family, Mr. and Mrs. Jim Cox.

Mr. and Mrs. J. W. Holmes are visiting in the home of their son and family, Mr. and Mrs. A. W. Holmes in Charleston, S. C.

Coach and Mrs. Royce Barnes and children, are visiting relatives in Farmington, N.M.

Coach Ronnie Jones is spending the Easter holidays in Hollis, Okla. Coach and Mrs. Bobby Graves and son will join him there this weekend.

Mr. and Mrs. W. B. Little Jr., and family and Mr. and Mrs. W. M. Pool II and family,

## Kube...

Continued from Page 1

at the St. John Lutheran Church of Lariat with Rev. Herbert Peiman officiating. Arrangements were directed by Singleton Funeral Home. Interment was in Bailey County Memorial Park.

She is survived by her husband, Albert; a son, Martin, of Farwell; five sisters, Mrs. F. B. Stovall of Cedar Hill; Mrs. Ester Kelm of Malone; Mrs. Alma Moss of Seguin; Mrs. Clara Weiser of Devine and Mrs. Selma Wagner of Clovis; three brothers, Gerhard Graf of Devine, Martin Graf of Pearlsall and Alvin Graf of San Antonio; and three grandchildren.

## Budget...

Continued from Page 1

the total expense for all departments at \$165,495.

The figure of \$3,200 has been added to the budget for new Christmas lights to go up in town for 1968 Christmas season and contingencies fund is \$3,000.

The summary classification of accounts includes the actual budget for salaries and wages at \$76,676; supplies, \$10,365; maintenance, \$1,965; miscellaneous services, \$24,580 and sundry charges, \$6,489.

Total operational expense for these above items is \$140,075. Buildings and improvements remain as proposed at \$5,000 and equipment proposal was \$23,170 and the budget is set for \$20,420.

The total capital outlay is \$25,420 while the proposed budget called for \$28,170.

Total appropriations were proposed at the figure of \$177,315 and the actual appropriations are \$171,695. This is \$6,620 less than the proposed budget and \$40,625 more than the 1967-68 budget and an increase of \$36,720 more than the 1966-67 budget.

**MULESHOE JOURNAL**  
Established February 23, 1924  
Published by Muleshoe Publishing Co., Inc.  
Every Thursday at 304 W. Second  
L. B. Hill, President  
Joseph Perry Hill, Secretary-Treasurer

**TEXAS PRESS ASSOCIATION**  
Member

L. B. Hill, Publisher & Managing Editor  
Doris Kinsey, News Reporter  
Larson Haglund, Society Reporter

Zone 1-Rates: Farmer-Cochran-Lamb...  
Zone 2-Rates: 1st Year: \$5.00 per year...  
Zone 3-Rates: 1st Year: \$5.00 per year...  
Advertising rates: call or apply.

## Election...

Continued from Page 1

was defeated by a new name on the ballot, Arnold Reed, by 50 votes. Rones received 82 votes while Reed led with 132.

C. E. (Nick) Nichols received 97 votes for a place on the city council while incumbent Wayne Brown lost with 82 votes. Incumbent councilman Marvin Tollett remained on the council as he edged out his opponent F. M. Smith in a vote of 128 to 117.

## PROVES INNOCENCE

Fayetteville, Ark. -- When a young man returned a book for a friend to the University of Arkansas library on which there was a fine of \$241.55, he had to prove he did not check out the book. The book was checked out in 1941 and he proved he was not born until 1945.

## April...

Continued from Page 1

are spending the Easter holidays at LBJ Lake.

Mrs. Lottie Moore visited with her daughter, Mrs. Mabel Cobb in Portales, Sunday.

H. G. Harvey is in Methodist Hospital, Lubbock, in room 829.

Jerry Lyle and Mary Ellen Witherspoon, nephew and sister of J. W. Witherspoon are to be guests in the Witherspoon home during Easter.

Mr. and Mrs. Ronnie Webb, Denver City, Mrs. L. D. Stewart and Terry Wayne, Houston and L. D. Stewart, Lubbock, were guests in the Charles Stewart home last weekend.

Recent guests in the F. W. (Chief) Jones home were their daughter and husband, Mr. and Mrs. Stan Wrona and son, "Frosty" and Barbara Swanson, Texas Tech students.

Mr. and Mrs. L. R. Watson and family and Vicki Stallings visited with Mrs. Watson's mother, Mrs. Marie Helmer in Portales Sunday.

Mary Ellen Vonner, mother of Mrs. O. D. Troutman, is in the hospital in Phoenix, Ariz.

Coach and Mrs. Dick Stafford and family are visiting relatives in Oklahoma during the Easter holidays.

Coach and Mrs. Raymond Schroeder and family are visiting in Oklahoma during the Easter holidays.

Coach and Mrs. Royce Barnes and children, are visiting relatives in Farmington, N.M.

Coach Ronnie Jones is spending the Easter holidays in Hollis, Okla. Coach and Mrs. Bobby Graves and son will join him there this weekend.

Mr. and Mrs. W. B. Little Jr., and family and Mr. and Mrs. W. M. Pool II and family,

## April...

Continued from Page 1

Since the dawning of this fourth month, the weather has been largely unpleasant. March winds have carried over to April, the fury of which has increased over the so-called windy month of March. Few of the passing 11 days of the month have been calm. Light mist fell during the first calm day, Tuesday, April 9.

Street and business signs tell the tale of the gusts and steady winds which have whipped dirt about the country and kept the air filled with dust most of the time.

The calendar year meaning is following through as trees of all types are bursting into bloom and the non-blooming types are taking on the green

## Reins...

Continued from Page 1

new board as a whole will try to abolish the hospital district. Basis for this belief is that the opinion of most of the opposition group is that Earth is too small to support such a hospital.

Parish, defeated in the election Saturday, said he believed that the new board of directors would try to kill the district, but commented that he did not know how they would do it. Concerning the defeat of the entire board, Parish said "the election was up to the people and I am not too upset by the results."

cloak of Spring. Green grass is shooting out of the ground and small flowers have started to leave their winter home underneath the surface of the soil. Tulips and other flowers of the season are wearing their most brilliant colors of the year, making showy beds around homes.

ANOTHER THING... April 15 is income tax deadline date.

April 27, 1822 is the birth date of another past president, Ulysses S. Grant, which just about rounds out the month... EXCEPT... for the second year of Daylight Saving Time.

Under the Uniform Time Act of 1966, as enacted by the U. S. Congress, all states that do not specifically exempt themselves from the act must go on Daylight Saving Time during a prescribed period.

This period extends from 2 a.m. the last Sunday of April, which is April 28, to the last Sunday in October which is October 27 at the 2 a.m. hour.

In case anyone wonders where -- and when, the idea of motion pictures was born, it too was an April seedling.

On April 2, 1902, the year dubbed as "great for barber-shop quartets" was the year that classics of close harmony, "In the Good Old Summertime" was first published. It was a good year for movies, too, although none realized it at the time.

Thomas L. Talley opened a tent show in Los Angeles for carnival acts and moving pictures on April 2, 1902.

This was the first motion picture, forerunner of an industry that would see more than

## Monday Is Sticker Deadline

Only three days, with the exclusion of Sunday, April 14, remain for automobile owners to obtain an inspection sticker which is required by law. April 15 is deadline, Captain Alan Johnson, Motor Vehicle Inspection Supervisor of the Texas Department of Public Safety stated.

Inspection stations have been relatively busy inspecting the more than 8,000 registered vehicles within the county.

The 1967 state legislature passed a law requiring that front seat belts must be installed in all vehicles in which seat belt anchors were a part of the

## Awards...

Continued from Page 1

bury is a member of the Lubbock City Council, a former FOYT winner and a graduate of Baylor University.

An installation followed the banquet with Clarence Christian taking over the president's gavel from Jim Berry.

Other officers installed were John Blackwell, first vice president, Marlin Mills, second vice president, Bob Stovall, secretary, David Suddeth, treasurer and Jim Berry, inter-club director.

Directors are Derrell Oliver, Jerry Hutton and Pete White.

12 thousand of these theaters in operation, many of them the last word of luxury. Today's top money movies gross millions of dollars.

manufacturer's original equipment. These anchors were part of the manufacturer's original equipment on all American passenger cars beginning with the 1962 models. Seat belts will also be required on foreign-made cars in which seat belt anchorages were original equipment. Captain Johnson explains there are many of the 1962 models containing the seat belt anchorages but no seat belts attached. These must be installed. Two additional items have been added, also, with the 1967 legislature. They are wheels and rim inspection and steering inspection. The total list for being checked includes 17 items. Local inspection stations urge motorists to avoid the last hour - last minute line - up for this inspection.

**Want HIGHER Sorghum YIELDS?**

Remember these Numbers of **DEKALB** Total Performance **SORGHUM** VARIETIES

**C-44b E-57**  
**F-61 F-64 F-65**

TO BE SURE OF YOUR SUPPLY - SEE US TODAY

Western 66 Co., Inc. Muleshoe  
Louis Henderson Goodland  
Western 66 Co., Inc. Needmore

Jerry Cox Bula  
Calvin Meissner Lariat  
J. L. Ivy Lazbuddie

**"Your Home Owned Discount Store"**

# POYNOR'S

**WHITE STORE'S, INC.**

303 Main Muleshoe Phone 272-3511

**CATALINA 4000 CFM COOLER**  
NO MONEY DOWN!  
• Complete with Rust Resistant Re-Circulating Pump!  
• Automatic Float!  
• Big 1/2 HP Motor!  
• Directional Grille!

Springtime breezes are yours when you install this powerful 4000 CFM Cooler!

**8988**

**SUPER SAVING BIG SAVERS**

**WATER PUMP** REG. \$7.95 SAVE 96c **699**  
• Great Price Cut!  
• Rust Resistant Design! 13-700

**FLOAT VALVE ASSEMBLY** REG. 98c SAVE 21% **77c**  
• IMPACT PLASTIC NOW 13-370

**SPECIAL AIR CONDITIONER SERVICE**  
INCLUDES: **588**

• Cleaning Pan  
• Oil Blower & Motor  
• Touch-up Undercoat  
• Install Pads  
• Connect Water Line  
PADS & ALL PARTS EXTRA

**Standard 12-Month Battery**  
• Fits Chev. '40-'54, Dodge '36-'55, Nash '40-'55, Plym. '36-'55, Rambler 1955, Studebaker '39-'55, '55, and others. **699**  
• Fits Chev. '55-'67, Dodge '56-'67, Plym. '56-'67, Pontiac '55-'67, Rambler '56-'67, Studebaker '55-'65, and others. **999**  
**Batteries Installed Free** \*with old battery

**SHOCK ABSORBERS**  
Add Greater Stability to Your Car!  
Fit Most Ford and Chev. '49-'64; Plym. '51-'65!  
**357** EACH

**AUTOMATIC TRANSMISSION FLUID**  
NOW REG. 49c SAVE 25% **37c**

**AUTO TAPE PLAYER**  
• High Fidelity Sound with True Stereo Separation!  
• Plays 8-Track Tapes!  
**6995**  
• Complete with Two Speakers!  
**4-TRACK TAPE CARTRIDGES**  
Includes Hank Williams, Connie Francis, The Animals, Righteous Bros., Lovin' Spoonful and Mitch Ryder. 104429 **533** ea.  
**8-TRACK TAPE CARTRIDGES**  
Includes Al Hirt, Sonny and Cher, Tijuana Brass, Roger Williams, George Jones, and Booker T and MG's. 104530 **633** ea.

**BEST - FOR HIGHWAY, BY-WAY, OR STRIP!**  
**FOR SURE STARTS BAND STOPS-YOU CAN TRUST THIS TIRE!**  
**WHITE DUAL CUSTOM TUBELESS**  
**GUARANTEED 25,000 MILES**  
**A Sure Value!**  
• More Tread Width with Safety Wrap-Around Tread!  
• Double Innerliner-It's Virtually Blowout Proof!  
• New Low Profile Design Gives Feather-Soft Ride!  
• Steel-Strong 4-Ply Nylon Cord for Longer Wear!

**600-13 TUBELESS BLACKWALL NOW... 1088**

| TIRE SIZE | EXCISE TAX | BLACKWALL | WHITEWALL |
|-----------|------------|-----------|-----------|
| 600-13    | 1.58       | 10.88*    | 13.44*    |
| 650-13    | 1.81       | 13.44*    | 15.88*    |
| 700-13    | 1.92       | 14.44*    | 16.88*    |
| 695-14    | 1.95       | 14.44*    | 16.88*    |
| 735-14    | 2.06       | 15.44*    | 17.88*    |
| 775-14    | 2.19       | 16.44*    | 18.88*    |
| 825-14    | 2.35       | 18.44*    | 20.88*    |
| 855-14    | 2.56       | 22.88*    | 22.88*    |
| 885-14    | 2.85       | 24.88*    | 24.88*    |
| 775-15    | 2.21       | 16.44*    | 18.88*    |
| 815-15    | 2.36       | 18.44*    | 20.88*    |
| 845-15    | 2.54       | 22.88*    | 22.88*    |
| 885-15    | 2.76       | 24.88*    | 24.88*    |

\*plus tax and old tire off your car INSTALLED FREE



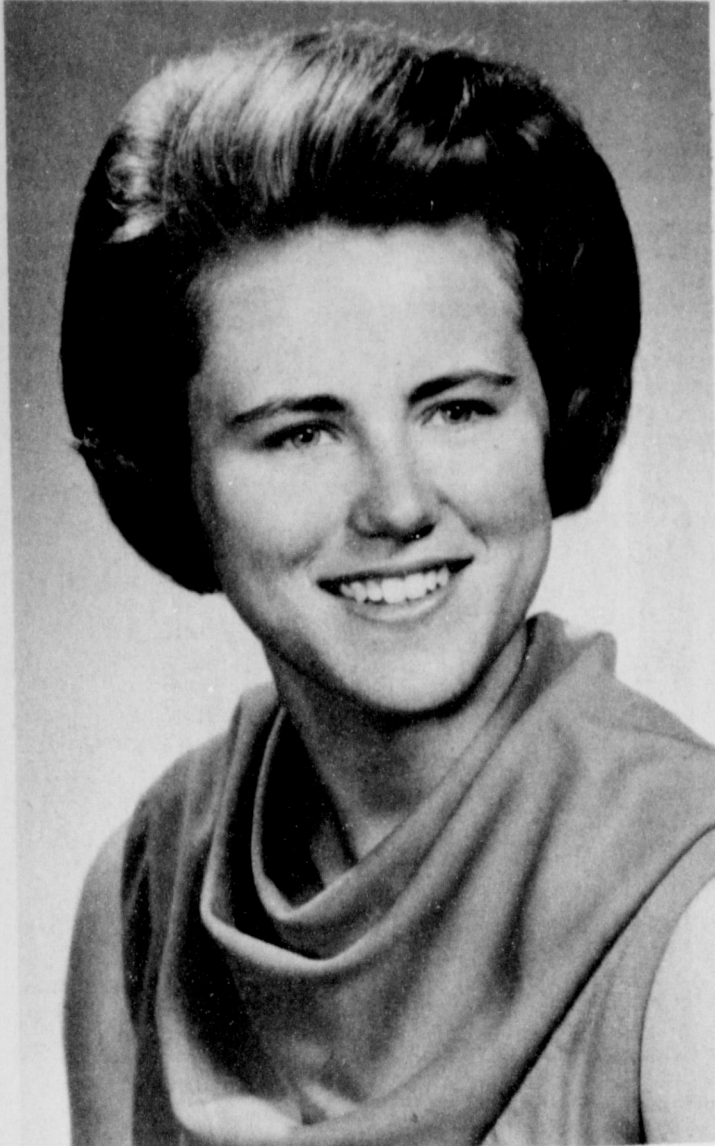

# Society News

EARLENE RAGLAND Society Reporter

Phone-272-4536



REPORT FOR MONTH OF MARCH, 1968

**CIRCULATION:**  
Books checked out, 1,601. This was an increase in circulation over February. We checked out 296 paper back books; magazines and pamphlets. Surprisingly, the most popular books of non-fiction have been on para-psychology. Many students are using these as term-theme material and adults are very interested in books of this nature. We made and received numerous loan requests from Lubbock Public Library and State Library.

**Books added:**  
By purchase--30-(Memorial)  
By donation--79  
Total--109.

Also 148 paperback books and magazines were donated.

We had one storyhour for preschool children.

Lorene Sooter and I attended a one-day workshop in Lubbock on Library Systems in Texas. Mrs. Ruth Hammock worked in my place on this day.

We will be very busy ordering and processing books, after we receive the grant given us by the State Library.

The library has received a gift of money from the Half-Century club to buy a water-fountain for the library. This gift is appreciated so very much, as this has been a needed item ever since the library opened.

Rollie McNutt, Muleshoe Junior High Art teacher has a display of art work in the library done by his pupils, three of which won honorable mention at a recent art show at Amarillo. This show was sponsored in Amarillo by White and Kirk; and nationally by Scholastic magazine. The three who won certificates of Merit from Muleshoe were Dennis Parker, Renee Caldwell and Mark Long. These three and other art work done by McNutt's students will be on display at the library during the month of April.

We have the new book entitled "For Us, the Living" by Mrs. Medgar Evers, and also have Martin Luther King's book - "Why We Can't Wait" in view of recent events, either of both of these might be of interest.

**Explained**

Policeman-Excuse me, sir, but your lights are out.

Motorist-Thanks, but it does not really matter.

Policeman-By the way, do you have your license?

Motorist-No; I never had one.

Policeman-How are your brakes?

Motorist-Rotten.

Policeman-That's three violations. I'll have to arrest you.

Motorist's Wife-Oh, don't pay attention to what he says, officer. He always talks that way when he's drunk.



**JUNE WEDDING PLANS--**Mr. and Mrs. Carroll D. Black of Aurora, Colorado announce the engagement and approaching marriage of their daughter, Beverly Jean, to William Gordon Hays, son of Mr. and Mrs. William T. Hays of Savory, Wyoming. Miss Black is a junior at Colorado State University in Fort Collins, Colorado, where she is majoring in home economics education. She is the grand-daughter of Mrs. Frankie Black of Muleshoe and also Mr. and Mrs. Frank Thomas of Amarillo; and the great-grand-daughter of Mrs. C. M. Black of Muleshoe. William Hays plans to continue his education at the University of Wyoming at Laramie. An early June wedding is planned.

**BIBLE VERSE**

"Take therefore no thought for the morrow: for the morrow shall take thought for the things of itself."

1. Does this verse advise a complete lack of planning in our daily lives?
2. Just what is its meaning?
3. Where may this verse be found?
4. Of what discourse is it a part?

**Answers To Bible Verse**

1. No.
2. That we are not to worry but should do our best and leave the future in the hands of God.
3. Matthew 6:34.
4. The Sermon on the Mount.

Reputation Established Foreman (to applicant with slight physique) "Do you think you are fit for really hard labor?" Applicant: "Well some of the best judges in the country have thought so."

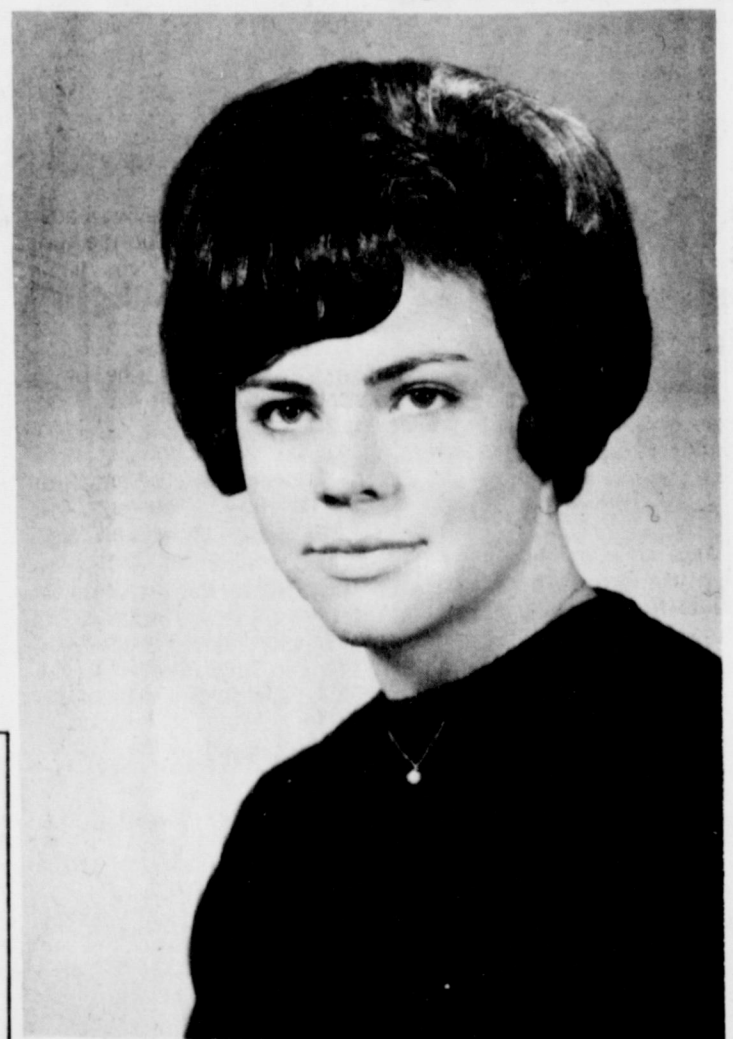

**\$1000 SCHOLARSHIP--**Miss Brenda Black, granddaughter of Mrs. Frankie Black, Muleshoe and great-granddaughter of Mrs. C. M. Black, also of Muleshoe won a \$1000 scholarship in a recent cook off scholarship program in Colorado.

**Winners Named In Style Show**

With a lot of excitement and anticipation, the style show "Gateway to Spring," got off to a good start Saturday night. Betty Harlan gave the welcome and credits to those who helped make the style show a big success. Beth Watson, co-ordinator for the show gave the introduction and Mrs. Horace Blackburn narrated for the showing of the models. Entertainment was furnished by Patricia Grusendorf, assisted by Margaret Richardson.

Two prizes and one trophy were given for the best models in the twelve-year and under group, the twelve-year and older group and the best all-around costume.

Little Clifford Watson, five year old son of Mr. and Mrs. W. T. Watson, was presented \$10 for first place in the twelve year and younger age group. He was modeling clothes from St. Clair's. Sheryl Mason, daughter of Mr. and Mrs. Raleigh Mason, was presented \$25 for first place winner in the senior division. Best costume was worn by Deborah Erick, daughter of Mr. and Mrs. Lee R. Farmer. Her dress was furnished by Cobb's Department Store. She was presented a trophy for modeling the best costume.

The costumes were furnished by Allison's Shoes, Anthony's, Cobb's, Fashion Shop, Sears, St. Clair's, Sweetheart Lane and Ward's. The donations were furnished by Baker's Maytag, Claunch Cin, Bula; Higginbotham - Bartlett, Muleshoe State Bank, Plains Auto Parts, Production Credit Association, Poyner's White Auto, Tri-County Savings and Loan Assn., Whitt, Watts and Rempe and John Deere Agency.

Judges for the show were Jo Anne Bray, Gladys Setliff, teacher in Hereford schools, W. B. LeVeque, Judge Don Chak and Frank Ellis.



**RECEIVES TEN DOLLARS--**Clifford Watson, five year old son of Mr. and Mrs. W. T. Watson was first place winner in the 12 year age group and under in the Bailey county style show Saturday night, April 6.



**BEST COSTUME --**Deborah Erick is shown wearing the costume that was voted best costume by the five judges in the style show held Saturday night, April 6. Deborah received a trophy and is the daughter of Mr. and Mrs. Lee R. Farmer.



**FIRST PLACE WINNER ---**Sheryl Mason, daughter of Mr. and Mrs. Raleigh Mason was a recipient of 25 dollars for first place winner in the 12 age group and over for being best model.

**20 Years Ago**

**ADAMS VISIT BYRON JACKSON FACTORY**

J. K. Adams, Bailey county farm agent, made a flying trip to Los Angeles this week, the guest of Byron Jackson Pump Company, whose factory in that city he inspected. Several other Plains agriculture agents made the trip with Adams, leaving from Plainview Wednesday morning in a TWA chartered airliner.

The group was to be home again Thursday night.

The F.M. Denton Pump Company of Lubbock and Muleshoe sponsored the visit of the Plains group to the home factory of the company, which has made so many of the irrigation pumps now in use on Plains wells.

The F.M. Denton Pump Company is managed here by Mr. and Mrs. Hornbrook.

**Why Not?**

While Willie and his mother were walking along the street they passed an employment agency with this sign in the window: "Colored Help Supplied."

"Look, ma" said Willie. "Is that where we got our green cook?"

**Presbyterians To Have Special Service**

Rev. Clinton Edwards announced special Easter services at the Presbyterian Church Easter Sunday. Jean Haskins will present a solo, "Holy City," accompanied by Earl Henry at the organ. The sermon will be "Why I Believe the Easter Story," John 20:15.

**MRS BAIRD'S**

**Stays Fresh Longer**

**Meet the Muleshoe State Bank Customer of the Week**

**Bob Palmer**

Bob Palmer, 204 Cedar is Muleshoe State Bank's customer of the week. He is owner and operator of A&B Plumbing Co. He attends the First Baptist Church. Palmer said he had banked at the Muleshoe State Bank 3 years - since moving to Muleshoe and "This bank is nice to do business with. The personnel are friendly and know what they are doing."

Muleshoe State Bank is proud to recognize this customer of the week.

**MULESHOE STATE BANK**

Member FDIC

**What would your wife say if you came home with an Olds tonight?**

If it's a Cutlass, she'll take one look and kiss you. And when you tell her Cutlass cost less money than a lot of cars with low-priced "names," she'll kiss you again. An Olds can make anyone a hero at home. See your nearest Olds dealer.

**GM** Get a better buy during "youngmobile savin' season"

**OPEN TODAY!**

**TIME'S UP ON YOUR INCOME TAX**

Uncle Sam won't wait much longer! Better hustle down to BLOCK and get your tax on its way. Fast, accurate, guaranteed service for an amazingly low cost. Be SAFE! See BLOCK today!

**COMPLETE RETURNS \$5 UP**

**GUARANTEE** We guarantee accurate preparation of every tax return. If we make any errors that cost you any penalty or interest, we will pay the penalty or interest.

**H-R BLOKCO.**

America's Largest Tax Service with Over 2000 Offices

**115 E. AVE. D**

Weekdays 9 A.M.-6 P.M., Sat. 9-5 Ph. 272-4644

"No Appointment Necessary."





Mrs. Troy Walker

Mrs. Troy Walker Shares Barbecue Sauce for Chicken

Mrs. Troy Walker, a busy housewife, mother and school teacher, shares her favorite barbecue for chicken.

Pat is the mother of three children; Alvin, 17, is a choir director on Wednesday nights at Trinity Baptist Church and also is choir director on Sunday at Circleback Baptist Church; Zan, 12, and Keila is 10 years of age.

Mrs. Walker moved to Muleshoe with her family seven and one half years ago where her husband, Troy, has been pastor of Trinity Baptist Church since that time. Moving here from Plainview, Pat has a full time job as mother, housewife, school teacher and church worker.

She teaches six year olds in Sunday School, works with the YWA girls on Wednesday night, also works and assists her son with the youth choir on Wednesday night.

Mrs. Walker received her B. S. degree from ENMU in Fort

Worth, N.M. She is first grade teacher at Mary DeShazo, is a member of CTA, TSTA and is also a member of P-TA. When she finds the time, reading and music are her favorite hobbies.

So, for the busy mothers, and all the women of Muleshoe, Mrs. Walker shares her favorite recipe of Barbecue Sauce for Chicken.

**BARBECUE SAUCE FOR CHICKEN**  
 2 tablespoons butter  
 1/2 cup chopped onion  
 1/2 cup chopped celery  
 1/4 cup chopped green pepper  
 1 cup catsup  
 1/2 cup water  
 2 tablespoons worcestershire sauce  
 2 tablespoons brown sugar  
 1/8 teaspoon pepper

**METHOD**  
 Flour meat, salt and pepper to taste, brown in fat, arrange in baking dish. Bring sauce mixture to boil and pour over chicken. Bake in oven one hour at 300 degrees.

Selecting A Closing Era of Half Century Club Home Location

COLLEGE STATION -- The location of a home is just as important as the building itself. Extension specialist in housing and home furnishings, Bonny Lay, suggests some basic points to consider in selecting a home location.

Consider the type of neighbors present. Many prefer to live near people with about the same social, educational and occupational or economic background as themselves. Most people find that neighbors near their own age level and in approximately the same life cycle are more congenial which leads to a more pleasant neighborhood, according to the Texas A&M University specialist.

Consider the general appearance and attractiveness of the neighborhood. The development of the street system and lot patterns should be pleasing, convenient and safe. Most people prefer the other houses be about the same age and value as their own.

The adequacy of the community services should not be overlooked. Consider mail delivery, garbage pickup, fire and police protection, storm drainage system, sewage system and electric, gas and telephone services.

Don't forget to inquire about the tax levels in the location. Consider the tax level in relationship to the community services and facilities provided, says Miss Lay. One area may have a lower tax level, but adequate services and facilities may not be provided. Also investigate the possibility of special assessments for streets, sidewalks, etc., the specialist reminds.

A fifth factor to consider is the location in relation to community facilities such as schools, playgrounds, churches, shopping centers and place of employment. If a family has been accustomed to these conveniences, they might be unhappy without them.

Remember, when looking for a house, not to just look for a house but also for a neighborhood, reminds Miss Lay. It may be wise to choose the neighborhood first and then pick the house.

On Thursday noon, April 4, the Half Century Club members, with their daughters as guests, enjoyed a turkey dinner at L. B.'s cafe.

The long table in the private dining room, was covered with a white linen cloth centered with Easter eggs and miniature chickens and spring flowers. The atmosphere was one of extreme happiness and gaiety, despite the fact the members knew this was to be their last club meeting.

Mrs. Rachael Sterling gave the opening prayer. Mrs. Pearl Moore and Mrs. Mary Young served on the steering committee to plan the luncheon, welcomed the members and guests and expressed appreciation to those who had helped to make the luncheon such a delightful occasion.

Miss Mildred Davis gave the response, in behalf of the daughters of the club members, expressing their appreciation for the luncheon planning and the many thoughtful remembrances of their mothers by both individuals and organizations of the town these past years.

Mrs. Lois Schoenberger read the following poem and dedicated it to her fellow club members.



STEERING COMMITTEE--Mrs. Mary Young and Mrs. Pearl Moore, who served as a steering committee in making arrangements for the Half Century club luncheon. This was truly a labor of love.

DEDICATED TO THE HALF-CENTURY CLUB

When I was young my slippers were red; I could kick my slippers clear over my head.

As I grew older my slippers were blue Still I could dance the whole night through.

No I am old and my slippers are black; I walk to the corner and puff my way back.

The reason I know my youth has been spent -- My get-up - and - go has gotup and went.

I don't really mind when I think with a grin Of all the grand places my getup has been

Since I retired from life's competition, I find every day an exact repetition.

I wake every morning, dust off my wits, Pick up the paper and read the obits.

If I find my name is missing then I know that I am not dead, So I eat a big breakfast and go back to bed.

Mrs. Pearl Moore conducted the brief business meeting; a report was given that the

club had \$252.65 left in the treasury. After paying \$55.47 expenses for the luncheon and decorations, the balance of \$197.18 was voted to be used by the Muleshoe Area Library for a drinking fountain and presentation plaque by the Half Century club members. The club then voted unanimously to disband as an organization.

The women were interviewed by a reporter from the local newspaper and radio. Back in 1937 Muleshoe offered few social clubs for the women of the town; As a result of this need, five of the women met together in the home of Mrs. Hattie Rockey, and on October 19, 1937 organized a club. They first named the club Fifty - Fifty club but later changed the name to Half Century, because one must have passed the half century mark before becoming eligible for membership. The charter members of the club were: Mrs. Hattie Rockey, Mrs. Gusie Mardis, Mrs. Beulah Carles, Mrs. Berdie Paul and Mrs. Eason.

The club continued to grow in membership and to meet the social needs of many otherwise lonely women of Muleshoe, particularly the ones who were widowed, the membership of the club was often among the happy memories of dinners, Christmas parties, afternoon sessions of visiting and playing games and trips, still bring a glow within the hearts of those remaining members. Most of these members are now in their mid and late 80's.

Twenty one members were present for the luncheon and a host of friends and relatives to enjoy the fellowship of getting together for the last time as an organization.

It was with mixed emotions that the remaining members of the Half Century club closed the curtains on this 31-year-old organization.

DINNER ROLLS

Separate refrigerator butter-flake dinner rolls into individual flakes. Spread each with butter mixed with chopped almonds and tarragon. Bake until golden and serve with luncheon fruit salads, suggests Extension foods and nutrition specialists at Texas A & M University.



CHARTER MEMBERS--Mrs. Birdie Paul and Mrs. Hattie Rockey were the only charter members present at the last meeting of the Half Century club when they met for the last time at a luncheon at L. B.'s cafe on April 4.



HEALTH AND BEAUTY

Some one has sustained an injury. The victim turns pale, gasps for breath and his pulse begins to weaken. He does not seem to be much concerned.

Crushing injuries are usually followed by shock. Fright is the first reaction to accidents, particularly where a number of people are involved and there are mangled bodies, crushed and splintered bones, torn and shattered nerves.

Severe burns, whether involving large areas or deep tissues of the body, are very apt to be followed by shock.

The temperature falls below normal. The breathing is uncertain, accompanied by gasps, yawns, and sighs. His face is as pale as death. If conscious, he keeps asking for water. He talks rationally, but remembers nothing about it afterwards.

As soon as the accident occurs send for the doctor or rush

the patient to the hospital in an ambulance. If there is a delay, then you must know what to do in the meantime.

Keep the sufferer quiet. Do not allow people to rush in chattering excitedly about the patient. Put him on his back with his head lower than his feet.

Wrap him in blankets and put hot bricks, or hot water bottles, or any other method most convenient at the time for keeping the patient warm. When he asks for water, which he probably will do, if conscious, give him a little hot tea or coffee. A little cold water may also help.

Fainting, nausea and vomiting are frequently followed by unconsciousness. As a rule, the patient does not complain of pain. All the senses are deadened.

The layman can follow the above instructions and perhaps save a life.

30 Years Ago

JAUNTY JOURNALETTES

An average Muleshoe girl's idea of a sensible hat is one that permits her to see you with just one eye.

Another thing Muleshoe citizens will find worth remembering is that a man doesn't have to be a detective to find trouble.

Appearance of the first robin in Muleshoe is now generally considered a sign of Spring; but it used to be a signal for taking off heavy undies.

MRS. SNYDER ENTERTAINS HALF CENTURY CLUBBERS

Mrs. T. L. Snyder was hostess to members of the Half Century club at her home Thursday afternoon of last week.

A delightful session was enjoyed by all, the time being spent with needlework and visiting.

Among those attending were Mesdames: Mae Taylor, Neil Rockey, C. C. Mardis, Cora Givens, Clara Young, Lela Burton, Beulah Carles, Dora Riddle, John Kropff and W. M. Hough.

The club will not meet again until Thursday, April 21, due to the Methodist revival. Mrs. Beulah Carles will entertain members on that date.

What really flatters a man is that you think him worth flattering.

-George Bernard Shaw

Hints Offered On 'Mum' Production

COLLEGE STATION -- Proper planning now can assure a strong, sturdy plant to support the flower heads of blooming chrysanthemums this fall, says E. E. Janne, Extension horticulturist at Texas A&M University.

Large clumps of small green plants will soon appear where plants were carried over from last fall. Dividing these clumps and saving only the best one to replant is best. The entire clump should be removed from the perennial border with a spading fork or shovel and placed in the shade, out of the wind, while the beds are prepared for the coming season.

Fertilizer should be incorporated into the soil at a rate of two to three pounds per hundred square feet of bed area. Several inches of coarse sphagnum peat moss or well decomposed compost should also be added over the entire bed. Raking and leveling the bed after spading is important in order to assure removing all

trash and debris. The selected plants from the clumps can be spaced about 15 inches apart. As each is set out, they should have the tops pinched off. After planting, the beds should be watered thoroughly. A mulch such as coarse peat moss, redwood bark, or pine bark will provide an attractive and effective mulch to aid in conserving moisture and eliminating weed growth.

Each time a new shoot produces about three sets of leaves, the top set should be pinched out to encourage side breaks from the leaf axils. This pinching out of the tip growth should continue until mid or late July and then no further pinching should be done so that flower buds can properly develop.

Fertilizing every three to four weeks and watering at regular intervals will produce strong stems and large leaves. These compact and bushy plants will have little tendency to fall over when the flower heads are produced.

For insect and disease control practices to use on chrysanthemums ask your county agricultural agent for a copy of MP-574 and L-199.

He Couldn't Say  
 First Farmer: Pretty bad storm we had last night.  
 Second Farmer: Yep, it was.  
 First Farmer: Damage your barn any?  
 Second Farmer: Don't know haven't found it yet.

**Meohmywhatif**  
 While you're worrying, it could happen! Take action now. Look under **INSURANCE** in the **YELLOW PAGES**. Where your fingers do the walking.

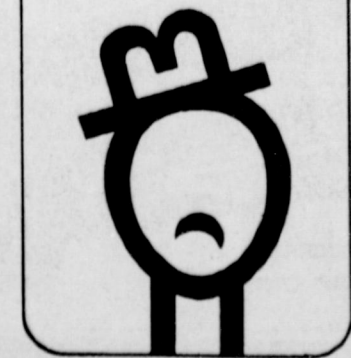

Pre Easter SHOE

JUST IN TIME FOR EASTER  
 Hot Line Colors

Hot Line Styles

Hot Prices 3 Days Only

Thursday, Friday & Saturday

GROUP I Values to 14.99

Orange Yellow Hot Pink Green

\$9

FLATS HEELS OR DROP HEELS

Group II Values to 10.99

\$6

FLATS OR DROP HEELS

Group III

VALUES TO \$8.99

\$3

Black Browns Tan

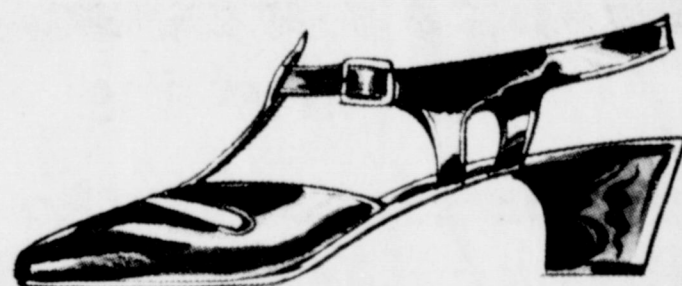

ORANGE YELLOW GREEN HOT PINK

3 DAY SALE



**COMMERCIAL PRINTING**  
 Business & Social  
 CALL 272-4681  
 FOR FAST EFFICIENT SERVICE  
 Art-Craft PRINTING CO.  
 8:30 to 5:00 105 E. Avenue D Muleshoe, Texas • Phone 272-4681 • 79347

**NOTICE**  
 Due to price increase on supplies, etc., Shampoo and Set will be \$2.00 beginning April 15th., 1968.  
 OTHER PRICE CHANGES WILL BE POSTED IN OUR BEAUTY SHOPS.  
 Studio of Hair Fashion  
 Evelyn's Beauty Shop  
 Tennie's Beauty Shop  
 Main Street Beauty Salon  
 WE APPRECIATE YOUR PATRONAGE



# Lazbuddie News

By Mrs. C. A. Watson

Lazbuddie people attending the wedding of Tonie Smith and L. Howard Allen at Reese Air Force base Lubbock Saturday were Mr. and Mrs. E. A. Parham, Mrs. J. T. Mayfield, Mrs. J. C. Redwine, Mrs. Raymond Houston and Mrs. James Harvey.

Congratulations to the Lazbuddie track team on their winning highest scores Saturday at Dexter, N. M. They came out with 76 1/2 points, Tatum was next with 52 points and New

Mexico Military was 3rd with 51 1/2 points.

Lazbuddie was third place winner in overall in the Literary contest held at Lazbuddie Friday and Saturday.

Mr. and Mrs. Orville Burnett visited in Hale Center Sunday with her parents, Mr. and Mrs. Bill Short.

Benny Watson is in El Paso this week visiting his sister and family, the O. R. Chandlers.

Mrs. Fred Graham is in San

Antonio this week. She and her daughter, Frances Moore of San Antonio, plan to see HemisFair while Mrs. Graham is in the city.

Lazbuddie school closes for the Easter holidays Thursday, April 11 and will resume classes the following Tuesday.

Friends of the Chuck Smith family honored them with a farewell party at the First Baptist Church Sunday night after the evening services. Refreshments were served and the Smith family was presented with a gift and love offering from the members. The Chuck Smith family is moving to Oklahoma. Smith sold his farming equipment at a farm sale on his farm Thursday of last week.

Don McDonald and W. D. Harlin were elected on the school board Saturday. Harlin's time had expired but he was re-elected for the new term. McDonald was the new candidate to take the place of A. E. Redwine. Redwine was not up for re-election.

Guests in the Roy Farley home Saturday evening were the Gerald Bass family from El Paso and the Ed Clark family from Friona also Mrs. Farley's parents, Mr. and Mrs. Henry Bass, Muleshoe, Gerald Bass is Mrs. Farley's brother and Mrs. Clark is her sister.

Sunday the children of Mr. and Mrs. Bass honored them at the Bass home on their 40th wedding anniversary. Approximately 95 friends and relatives were on hand for the occasion.

Birthday greetings to Cynthia Beeson, Eddie Miller, Michelle Schumann, Debbie Wilkins, Donna Precure, Janette Shafer, Earl Peterson Jr., Johnnie Jones, Donna McDonald, Loy Dale Clark and Barbara Pierce.

## LONGHORN STAMPEDE

By Ronald Mayfield

Lazbuddie competed in district competition last Friday in the UIL meet.

In Poetry Interpretation, Connie Harlan placed second and George Wilson placed second. In Prose reading, Troy Steinbock won third. Frank Hinkson won first in typing. In Persuasive Speaking, Theresa Seaton and Ronald Mayfield each won first, Jill Mimms won second in spelling. In the junior oral division, Mike Casey and Evelyn Darling won second. Jeanie McGehee won first in Oral reading also.

In the fifth and sixth grade division, Ofelia Mendoza and LaReta Wenner won second as a team.

The Lazbuddie track team was in Dexter, N.M. this week and came home with several new records and several trophies.

In the 120-yd. high hurdles, Charles Lee placed second and Larry Hodges, third. In the 180-yd. low hurdles, Troy Steinbock won third and Charles Lee had second.

Larry Hodges won third in the 440-yd. run. In the mile run, Gail Morris won second. The 440-yd relay consisting of Troy Steinbock, Steve Foster, Mike Casey and Derrel Matthews won third. The 880-yd. relay consisting of Troy Steinbock and Bobby Redwine, won first. The mile medley, in which Derrel Matthews ran a 2:20, and Mike Casey ran a

2:20, followed by Frank Hinkson in a 4:40 and Bobby Redwine in an 8:80, won first.

The mile relay also won first and it consists of Steve Foster, Derrel Matthews, Frank Hinkson and Larry Hodges. Bobby Redwine won third in the broad jump. In the high jump, Larry Hodges won third, Bobby Redwine fourth and Charles Lee fifth.

### TOTAL POINTS

Lazbuddie 67 1/2  
Tatum 52  
New Mexico Military 51 1/2

Having only nine boys for running events, Lazbuddie was unable to enter the 100-yd. dash, 220-yd. dash, 880-yd. dash, two mile run and the Javelin throw.

## Obituaries

### Lee Amerson

Funeral services for Lee Amerson, 67, who died Sunday night in West Plains Hospital were held at 2 p.m. Tuesday in Singleton Funeral Home Chapel of the Chimes.

D. L. Thomson, minister of the Muleshoe Church of Christ, officiated. Burial was in Lazbuddie Cemetery under direction of Singleton Funeral Home.

Amerson, a retired barber, had been a resident of Muleshoe since 1955. He moved here from Berger.

Survivors include his wife and five brothers, Archie, Amarillo; Carl, Dozier; Homer, Tulia; Charlie, Wellington and Cecil, Shamrock.

The U. S. Army Reserve will celebrate its 60th anniversary on April 23, 1968. The week of April 21-27 has been designated Army Reserve Week.

**STATE CAPITAL**  
*Highlights*  
**AND Sidelights**  
*by Vern Sanford*

TEXAS PRESS ASSOCIATION

AUSTIN--President Lyndon B. Johnson's decision to step aside is turning the May 4 Democratic precinct conventions from the previous label of "dull" to a new one of "hotly contested."

Gov. John Connally, who had been slated to be the Texas delegation chairman in support of President Johnson, with little objection from anyone, now has a fight on his hands.

Connally's forces launched a favorite son candidacy for Connally at a meeting of the State Democratic Executive Committee. Senator Ralph Yarborough objected, and appeared close to a decision to challenge Connally in the county conventions.

At first, the Connally candidacy seemed to be leaning toward Vice President Hubert Humphrey, but Connally wiped that out by saying he would not be a stand-in for anyone.

By contrast, Republican conventions on May 4 seem more peacefully inclined. The state Republican organization is united behind Senator John Tow-

er's favorite son candidacy. However, a challenge may be posed by a group trying to win delegates for Gov. Ronald Reagan of California.

County conventions on May 11 and state conventions on June 11 will follow, but the grassroots decisions will be made in the more than 5,000 precincts in Texas on May 4.

"ONE-MAN, ONE-VOTE" EXTENDED LOCALLY--U. S. Supreme Court predictably has extended the one-man-one-vote theory to local governments.

Like legislative bodies, Court said, whenever city, county or other governmental units elect representatives from single-member districts, the districts must be substantially equal.

Ruling was on a case brought by Midland Mayor Hank Avery to force Midland County Commissioners Court to reapportion. Dissenting opinion warned of "avalanche of reapportionment cases."

Atty. Gen. Crawford C. Martin has predicted the ruling will not disturb local elections already in progress this year,

and indicated he feels the problems of unequal representation will be worked out by Texas subdivisions without multiple court suits.

Prior studies have demonstrated, however, that the vast bulk of county commissioners' precincts would be affected by the new ruling. To assume that all will voluntarily correct deficiencies pointed up by the high court appears to be expecting too much of local officials, many of whom will have jobs at stake.

COURTS SPEAK--Texas Supreme Court reversed an Alice case in which a woman claimed doctors and a hospital were liable for assault and battery damages for operating on her without her consent. High court ordered a trial to determine if physicians were given adequate consent.

In other recent actions, state's highest court: Held that the legislature had authority to remove requirement of an election before major counties can make special, higher-level tax assessments on property in hospital districts to support medical school teaching hospitals.

Shook up lower court rulings in a case involving royalties on an oil and gas lease covering 1,500 acres in Zapata County.

Refused to review the case in which a man received \$1,000 damage award after a Bellville surgeon left a sponge inside him after an operation.

Agreed with an intermediate court that Coca Cola company was not responsible for a woman's cutting her finger on a chipped Coke bottle.

NEW TAX BILL FORECAST Texas Research League, which has made detailed studies of state government problems, has come up with a new estimate that the 1968 tax bill must be in the \$123-\$130,000,000 range.

TRL noted that the comptroller's estimate of revenue available for next fiscal year has increased \$93,000,000 since last April.

Sources indicate the league's estimate is close to that of Governor Connally's own budget staff. Connally already has tentatively okayed both a tax bill and a 1969 budget recommendation, aides indicate.

TORNADO SEASON NEARS--With the tornado season approaching, department of Public Safety has prepared a circular of tornado safety rules. In general, DPS advises: seek safety in a strongly-reinforced building--preferably in a basement; stay away from windows; if out doors when the twister hits, lie flat in the nearest depression, ditch or ravine. Last year Texas led the nation with an all time record of 232 reported twisters.

SPECIAL ELECTIONS CALLED--Governor Connally has set special legislative elections for May 14 in Harris County, Dallas County and Brooks, Cameron, Kenedy and Willacy counties.

Houston voters will pick a successor to Rep. Glenn Vickery who resigned. Brooks, Cameron, Kenedy and Willacy county voters will replace Rep. Bill Rapp of Raymondville who resigned to accept an appointment as Willacy County judge. Dallas voters must choose a successor to the late Rep. John Field.

LAW ENFORCEMENT PROGRAM PLANNED--Texas Research League has agreed to conduct and finance a study for law enforcement and criminal justice program designed for 10-county Dallas-Fort Worth region of North Central Texas.

North Central Texas Council of Governments is among 12 regional agencies in the nation which received a request from the Department of Housing and Urban Development and Department of Justice to undertake a pilot program design for comprehensive law enforcement planning.

One of first such studies in the U. S., it is expected to serve as a model for other areas. Design will show what a law enforcement plan should include, how it should be prepared and what it will cost.

## DEKALB F65

A GREAT SORGHUM

Short Stalked—Smut Tolerant—Big Heads and a GREAT YIELDER. Especially adapted to Texas High Plains Irrigated areas.

A REAL DEKALB HIGH PLAINS MONEY MAKER

"DEKALB" is a Registered Brand Name. The Number is a Variety Designation. SEE YOUR DEKALB DEALER LISTED BELOW

|   |  |
|---|--|
| Western 66 Co., Inc.<br>Muleshoe<br>Louis Henderson<br>Goodland<br>Western 66 Co., Inc.<br>Needmore | Jerry Cox<br>Bula<br>Calvin Meissner<br>Lariat<br>J. L. Ivy<br>Lazbuddie |
|---|--|

CHAR-BASE

2 lb. Size

43¢

Shop Gibsons for all your outdoor cooking needs at discount prices!

HICKORY FLAKES

12 oz. Bag

32¢

Beautiful HOLLAND BULBS GLADIOLAS

|                             |     |
|-----------------------------|-----|
| #201<br>Gibson's Price..... | 73¢ |
| #304<br>DAHLIAS Pkg.        | 44¢ |
| #507<br>CANNAS Pkg.         | 57¢ |

These Values Good Thurs. Thru Sat.

GIBSON'S

GIBSON'S

DISCOUNT CENTER

MULESHOE, TEXAS

OPEN EVERY NIGHT TIL 8

POLAROID COLOR FILM

Type 108

\$ 3.77

Roll

PATIO PAL

CHARCOAL GRILL #15

\$ 21.97

Polaroid BIG SWINGER CAMERA

\$ 19.37

We have a complete assortment of Easter candy, filled Easter baskets, empty Easter baskets, and Easter cards at our low discount prices.

| KODAK FILM SALE                |                                  |      |  |
|--------------------------------|----------------------------------|------|--|
| VERICHROME PAN VP I26-12       | Black & White without processing | 43¢  |  |
| VERICHROME PAN VP 620          | Black & White without processing | 37¢  |  |
| KODACOLOR - X CX 620           | Color Prints without processing  | 83¢  |  |
| KODACOLOR - X CX I35-20        | Color Prints without processing  | 1.33 |  |
| KODACHROME II K I35-20         | Color Slides without processing  | 1.43 |  |
| VERICHROME PAN VP 620          | Black & White with processing    | 1.22 |  |
| VERICHROME PAN VP I27          | Black & White with processing    | 1.22 |  |
| KODACHROME II 8 mm Roll 25 Ft. | with processing                  | 2.83 |  |
| KODACHROME II K I35-36         | with processing                  | 3.43 |  |

Kodak Instamatic M65

Six basic features—see page 11—plus:

- Effortless shows. At the end, film reverses automatically and rewinds—200 feet in less than 30 seconds.
- Fast 28mm f/1.5 Luminized projection lens.

Movie Projector

\$ 69.97

- Self-cased. Built-in preview screen.
- Easy "elevation" through tilting optics.
- Storage space for 200-foot take-up reel (supplied)
- 150 watt, 125-volt DFN projection lamp.

---

KODAK CAROUSEL 650 PROJECTOR

GIBSON'S LOW PRICE

\$ 69.97

Health & Beauty Aids

|   |      |
|---|------|
| JERGENS LOTION. In Classic Beauty Dispenser.....      | 79¢  |
| MACLEANS TOOTHPASTE... 95¢ Family Size.....           | 59¢  |
| CEPACOL MOUTHWASH... 14 oz. Size 1.09 Val.....        | 57¢  |
| BUFFERIN... 225's 2.69 Val.....                       | 1.73 |
| HAIR SPRAY... Summer Blonde 17 oz. Size.....          | 53¢  |
| DEP FOR MEN... 4 oz. Tube 1.00 Val.....               | 53¢  |
| EFFERDENT DENTURE TABLETS... 20's.....                | 36¢  |
| IVORY FLAKES DETERGENT... Reg. Size.....              | 25¢  |
| SPIC AND SPAN... Reg. Size.....                       | 24¢  |
| SIMONIZ FLOOR WAX... Self Polishing 46 oz. #1140..... | 1.17 |

Tax Man Sam Sez:

If we weren't modest, we would tell about 1/3 of the Northern Texas taxpayers, "Well, we told you so."

However, since we are modest, and the time has run out, we will simply tell you "Mail it now -- and sorry, you'll have to pay now too."

AFRAID TO DRIVE  
Chicago--Having had a driver's license for 40 years, Mrs. Elsie Everson says she's afraid to drive. A friend got the license for her in 1927 (before tests were compulsory) and she renewed it because it was "good identification."



**COURT SPEAKS**

# Great Tourist-Vacation Season to Be Experienced

By--Vern Sanford  
Texas Press Association

AUSTIN -- Greatest tourist-vacation season ever experienced in Texas is about to get under way. Austin will share in it, as will every other town in Texas.

Gov. John Connally has just opened the first of the 10 new Texas Travel Trails -- Mountain Trail in Trans-Pecos -- and dedicated improved Davis Mountains State Park.

Spending by out-of-state visitors in Texas last year totaled \$1,200,000,000. Indications are 1968 will top that substantially.

Hemis Fair opens April 6 (granted some near-miraculous feats of speed in construction and cleanup activities) and will continue through October 6. Historic San Antonio's 250th birthday will be celebrated in connection with the grand opening.

By conservative estimate, 7,000,000 visitors will attend the fair during its six-months run. Twenty-six foreign governments will exhibit on the 92-acre site. Texas' own \$10,000,000 exhibit -- the Institute of Texas Cultures, depicting the role of two dozen ethnic groups in building the state -- is expected to be the main educational attraction.

A \$5,000,000 U. S. Pavilion will feature a remarkable motion picture on the confluence of western civilizations.

In addition to the educational events, plenty of top-flight entertainment is booked in San Antonio's new civic center on the fairgrounds, and there are rides, souvenirs and fun events for all ages.

Mrs. Lyndon B. Johnson will head a group of dignitaries including Secretary of the Interior Stewart Udall, who will preside over opening ceremonies April 6.

A great Texas attraction -- Six Flags over Texas -- will launch its eighth season (midway between Dallas and Fort Worth) April 13. Facilities have been expanded into a \$2,000,000 program. Pioneer Amphitheatre's 1968 production of "TEXAS" in scenic outdoor splendor near Canyon, opens June 23.

COURTS SPEAK -- In a landmark case, the State Supreme Court found Methodist Church's Hilltop Village non-profit retirement home, which has some residents who pay up to \$215 a month but cares for others on a charity basis, does not meet the test for tax exemption as a purely public charity.

In a long list of other decisions, the high court:

Upheld a \$5,500 judgment for a man hit by a train at Midland after he pushed a car containing a woman and eight children off the track.

Agreed that a Potter County widow should be allowed to seek damages from a builder for defective residence construction.

Held that Garland cannot require a permit of Texas Power and Light Company to serve an area the city wants served by its own power plant.

Decided that a suit against an interstate truck firm, which damaged equipment in an accident near San Marcos, must be tried under the Federal Interstate Commerce Act.

Ordered a hearing at Eastland on the effort of a candidate for district judge to prove that he meets the residence requirement necessary to get on the ballot.

Agreed with a judgment against the J. C. Penney Company for malicious prosecution of a man whose driver's license was used by another to cash a stolen \$100 money order in their store at Marshall.

Accepted a motion to dismiss a suit against a Houston woman for refusal to tell a judge the whereabouts of her son who was involved in a divorce action.

Refused to grant an application for a writ of habeas corpus to obtain release from jail of an El Paso juror who was sentenced to three days and fined \$100 for contempt after he flatly refused to obey a judge's order to wear a coat in the courtroom.

Austin district court has begun a long hearing on the application of Trans - Texas, Braniff and Continental airlines to enjoin Texas Aeronautics Commission from certifying Air Southwest Company's four-engine Electra flight service linking Houston, Dallas - Fort Worth and San Antonio.

HONORS ANNOUNCED --- Sherman Birdwell Jr. of Austin and Garrett Morris of Fort Worth were named by Governor Connally to new terms on the Texas Employment Commission and the Texas Public Safety Commission.

Kenneth Pearce, 37, Department of Public Safety intelligence agent in Corpus Christi is the new head of the undercover investigations section of the Texas Liquor Control Board.

Richard C. Gibson of Austin has been appointed to the legislative Internship Advisory Committee.

H. A. Beckwith, veteran state water official, was honored when the "Beckwith Arm" of the Falcon International Reservoir was named for him.

Dr. DeWitt C. Reddick, dean of the University of Texas Communications School, received award from Southern Illinois University for the meritorious service to journalism.

Governor Connally named Irby N. Taylor of Dallas and Ward Westbrook of Jasper to the Texas State Board of Accountancy.

CONSTITUTIONAL REVISION -- Judicial sub-committee of the State Constitutional Revision Commission has recommended that judges of the Texas Supreme Court and the Court of Criminal Appeals be appointed rather than elected.

Recommendations call for appointment by the governor of two court judges from a panel submitted by a special nominating commission. Judges occasionally would "run against their records" on a public ballot, with voters marking their preference for continued service or judicial retirement. Where judges are rejected, new appointments would follow.

Norman Register, director of revenue and finance for the City of Dallas, says Texas' \$250 home-furnishings exemption from ad valorem taxes should be either increased or done away with. Register told the local - governments committee that in 1876 when the \$250 figure was written into the constitution it was enough money to furnish a house. Now, however, that's ridiculous, he said.

Another witness before the committee said that Lubbock and Dallas are the only two cities in the state which effectively collect their ad valorem taxes on cars.

Revision commission heard strong recommendation from former Gov. Allan Shivers for four - year - terms for governors and advice from Municipal Advisory Council that cities are losing "tens of millions" of dollars in bond interest rates because of antiquated provisions in Texas law.

"AMERICAN PARTY" NAME FREE -- Atty. Gen. Crawford C. Martin has ruled that the "American Party" label may be used by George Wallace - for - President supporters in Texas.

Opinion, requested by Secretary of State Roy R. Barrera, noted that the American Party name has not been certified on a Texas general election ballot since 1920, therefore it is not a "pre-existing" party whose name is protected from use today.

Martin also held that county clerks must accept for filing American Party required notice for its conventions and registrars must furnish the party registered voter lists for not more than \$5 a set in counties where it holds conventions.

Party is determined to show a membership of 14,259, the number necessary to get Wallace on the Texas general election ballot. Officials also served notice that their members will get a chance to vote at conventions on liquor - by-the-drink and horse race betting, just like Democrats and Republicans.

MANUAL PREPARED--Atty. Gen. Martin has mailed to county and district attorneys copies of a new manual on Texas' extradition and rendition procedures.

About 800 cases involving use of these procedures for return of fleeing legal offenders to their home states are handled by the governor's office each year.

Manual is a practical guide on previously largely - unwritten details, following custom and tradition rather than statutory or case law.

ATTACK WATER STANDARDS -- Proposed water quality standards amendments were termed unreasonable by 200 oil, gas and chemical company representatives at a Texas Water Quality Board hearing.

One amendment would permit lowering of quality standards

only where it is demonstrated to the board as needed to assure economic or social development.

It calls for the highest and best degree of waste treatment available for any industry, public or private project that conceivably could create a new pollution source. Alternative proposes industry be bound to comparably high standards of treatment the same as to those required of facilities serving the general public.

TWQ board probably will take no action before April 25.

SULPHUR EXPLORATION--State School Land Board has approved an application by the Duval Corporation to increase from 800 to 1,800 feet the maximum depth of exploratory sulphur wells on a mineral lease in Culberson County.

Lease was one sold November 7 in Texas' first sulphur-lease sale on West Texas lands. State will receive one - sixth royalty on production from the lease.

Land Commissioner Jerry Sadler has set May 7 for another sulphur - lease sale. This one covers 19 tracts of land in Culberson, Reeves and Pecos counties involving 8,938 acres.

SHORT SNORTS -- Governor Connally designated April as Bluebonnet Month in Texas and presented Helen Dale Biggs of Vernon as Texas Bluebonnet queen of the 1968 - 69 Bluebonnet Festival . . . Vernon Maxwell Arrell, formerly with the Texas Education Agency, has been named assistant director of rehabilitation -- a new job with the Texas Department of Mental Health and Mental Retardation . . . Fredrick Bell of San Antonio, a retired brigadier general, has been appointed South Texas field consultant for the Texas State Library . . . Texas Railroad Commission approved a request for discontinuance of the railroad depot in Overton, which was once used by the Missouri - Pacific Railroad . . . Seasonally adjusted construction authorized in Texas rose 15 per cent in February, after declining 3 per cent in January, the University of Texas Bureau of Business Research reports . . . Railroad Commission has been asked for a new field designation for 79 oil wells near Kilgore, now in East Texas field . . . Loy R. Jones has retired as supervisor of big San Antonio district for the Texas Liquor Control Board . . . New attorney general's opinion upholds the form of affidavit for use in April 20

Travis County Junior College district bond election. . . . Reports that Hurricane Beulah damaged fishing by dumping too much fresh water in Texas' bays are "hogwash", according to Parks and Wildlife Department.

## Extra Income Is Taxable

DALLAS--Income from all sources, unless specifically exempt by law, is subject to tax and should be reported on your 1967 Federal income tax return, according to Ellis Campbell Jr., District Director of Internal Revenue for Northern Texas.

Such items as interest on savings accounts and U. S. Savings Bonds, tips, prizes and profits from hobbies and from the sale of property, are considered taxable income and must be reported.

The gross amount of dividends and other distributions must be listed on the return but the first \$100 of dividends received is not generally subject to tax.

So-called dividends on savings and loan, and credit union accounts are actually interest and are fully taxable.

The instruction booklet you received with your 1967 tax forms lists the items of income that should be included in gross income, Campbell said. A careful review of your records will help you report all of your income.

Taxpayers who fail to report all of their taxable income will be required to pay the additional tax due, plus interest and any applicable penalties.

## PLAN SUMMER PASTURES

Temporary summer pastures planted to sudan, sudan-sorghum hybrids or millet can fill the grazing gap need when native pastures are on the decline. If the forage produced isn't needed for grazing, it can be utilized for hay, haylage or green-chop, says A. C. Novosad, Extension pasture specialist. He suggests soil testing as the basis for the needed fertilizer program for top yields of quality forage. See the local county agent for details.

## SP/4 Phil Provence With Skeet Shooting Team

Mr. and Mrs. George Provence were joined by Mrs. Phil Provence, Reese Air Force Base, Lubbock, on a trip to San Antonio where they visited their son and her husband, SP/4 Phil Provence.

SP/4 Provence is participating with the marksmanship division of the Army in an interservice skeet shoot at Lackland Air Force Base.

He is stationed at Fort Benning, Ga. and has received a marksmanship rating of 98 on the average to date. Other branches of the service participating in the competition are teams from the Navy, Air Force and Marines.

On April 29, the team will leave Fort Benning, Ga. for a six weeks tour of Europe where they will enter competition in several countries. After returning to the states, they will enter the international skeet shoot contest in Kansas City, then return the latter part of July. The services branches are attempting to earn records to enter in the Olympics.

Mr. and Mrs. Provence returned home Sunday while the serviceman's wife remained to visit several days longer with him and in the home of her sister, Miss Jo Ann Weathersby, San Antonio.

Marijuana is found to alter personality.

## WHO KNOWS?

1. When was the U.S. Mint established?
2. How many senses are there? Name them.
3. When was the U.S. Navy created?
4. The dragon is the emblem of what country?
5. Which was the first state to repeal the 18th (Prohibition) Amendment?
6. What color is saffron?
7. How old is West Point?
8. What does the word "genocide" mean?

## Answers To Who Knows

1. On April 2, 1792.
2. Five; hearing, sight, touch, smell and taste.
3. On March 27, 1794 by an Act signed by President George Washington.
4. China.
5. Louisiana.
6. Yellow.
7. 166 years old.
8. Race destruction.

## Church Leaders Oppose Liquor

Church leaders have voiced strong opposition to Liquor-By-The-Drink, according to the "Christian Crusader," publication of Texas Alcohol Narcotics Education.

The semi-monthly publication quotes Dr. T. A. Patterson Executive Secretary of the 1.8 million-member Baptist General Convention of Texas as saying that Liquor-By-The-Drink would increase drinking with a corresponding increase in crime and traffic accidents, deaths, and alcoholism.

A statement by five Texas Methodist bishops says, "Liquor-By-The-Drink is a 'quick drink' and brings alcohol closer to the steering wheel. We believe the 'quick drink' can be the most dangerous enemy to safe driving we have yet faced."

Church of the Nazarene leaders issued a statement saying, "We join with the concerned people of Texas in urging our people to stand opposed to the Liquor-By-The-Drink and Race Track Gambling referendums to be presented to the people of Texas on May 4."

Texas Alcohol Narcotics Education (TANE) is a non-profit educational organization supported by Texas churches of several denominations.

## NEED WHITE CORN?



# XL 390

**A Great DEKALB Variety with "All-Around" Balance**

**HIGH YIELDS**

**STIFF STALKS**

Bred by DeKalb Research for modern farming with its higher populations, heavier fertilization and mechanical harvest.

Depend on DEKALB

"DEKALB" is a Registered Brand Name.

Seed Now Available At  
**WESTERN '66' CO.**

Ph. 272-4556
Earth Hwy.

# Grand Opening

Saturday, April 13, 7 A.M. 'till 7 P.M.

You Are Invited to Attend Our Grand Opening

Be sure to register for FREE DOOR PRIZES!

- \*Shakespeare Fly Rod & Reel
- \*10-A.C. Irrigation Lamps
- \*Man's Benrus Electric Wrist Watch..Over \$100 Value
- \*2-Car First Aid Kits
- \*Thermos Bottle

BE SURE AND BE PRESENT.

Several Drawings During the Day.

'Refreshments Will Be Served'



Richard Hawkins and Dewey Moore, Owners.



'Everything Automotive'

- \*Delco Ignition
- \*AC Sparkplugs
- \*Delco Batteries
- \*Victor Gaskets & Seals
- \*Monroe Shock Absorbers
- \*AC New & Re-built Fuel Pumps
- \*Gates Fan Belts and Radiator Hoses
- \*Service on Automotive Air Conditioners





# Mohawk Auto Parts Co.

"Everything Automotive" MULESHOE

103 MAIN
PHONE 272-4425

WHITTENBURG UNDERSTANDS... ELECT HIM GOVERNOR

An. Texas To Whittenburg State, Warren, Pa.

## MULESHOE MOTOR CO.

MULESHOE, TEXAS

See the light. The switch is on to...



Mustang Sprint

New Mustang Sprint. Special low price. Look at all you get:

PACKAGE A . . .  
• Six or optional V-8 • Wheel covers  
• Wheel lip moldings  
• Flip-open chromed gas cap  
• "C" stripe

PACKAGE B . . .  
• Optional V-8 • "C" stripe  
• Wheel lip moldings • Flip-open chromed gas cap • E-70 wide-oval whitewall tires  
• Silvery styled steel wheels • GT fog lamps

Our entire stock in this sale.



Torino Hardtop



Fairlane 500 Hardtop



# Enochs News

By Mrs. J. D. Bayless

The WMU of the Enoch's Baptist Church met 9:30 a.m. Tuesday at the church for the Royal Service program.

The meeting opened with the song, "Jesus Calls Us," led by Mrs. J. E. Layton, followed by a prayer by Mrs. J. D. Bayless. Mrs. Harold Layton was in charge of the program. Mrs. L. E. Nichols gave the call to prayer, and Mrs. J. E. Layton offered the prayer for the missionaries. Mrs. Harold Layton closed the meeting with prayer.

Attending were Mrs. Harold Layton, Mrs. W. M. Bryant, Mrs. J. W. Layton, Mrs. J. O. Dane, Mrs. C. C. Snitker, Mrs. L. E. Nichols, Mrs. Carl Hall, Mrs. Donald Grusendorf, Mrs. J. D. Bayless, Mrs. J. B. Vandlingham, Mrs. E. F. Campbell, Mrs. Keith Price, Mrs. W. B. Peterson, Mrs. George Fine, Mrs. H. B. King and Mrs. Dale Nichols.

The nursery worker, Mrs. C. H. Byars, cared for the children, Robert and Keith Layton, Paula Nichols, Janna and Jalisa Price and Melissa Bilibrey.

Temple Dane from Denton spent Monday night in the home of his brother, Mr. and Mrs. J. O. Dane.

Miss Betty Salyer of Bula, bride-elect of Larry Don Bowers, Levelland, was honored with a lingerie shower Saturday at 2 p.m. in the home of Mrs. R. P. McCall.

Hostesses were Mrs. Marilyn Medlin and Sheryl Medlin. Those present were Linda McCamish, Joyce Sowder, Juana Young, Betty Salyer, Marilyn Medlin and Sheryl Medlin.

Mr. and Mrs. Kenneth Coats were supper guests in the home of her sister, Mr. and Mrs. Kenneth Millsap and daughter, Kena, at Clovis, N.M., Friday. Mr. and Mrs. Joe Millsap were in Levelland Saturday to meet his sister, Mrs. Pearl Kemp from McCauley. She was a guest in the Millsap home until Monday.

Dick Bryant was able to return home after being a patient in the Littlefield Hospital for 10 days.

Rev. and Mrs. Preston Harrison and son, Chad, went to the Associational YWA meeting at Fiomot last week and showed slides they took when they worked with the Indians on the Indian reservation last summer. They spent one night in Plainview with his brother, Mr. and Mrs. Paul Harrison. Mr. and Mrs. James William Logan of Okmulgee, Okla., announced the engagement and approaching marriage of their daughter, Linda Lee, to Don Richard Blanton, on Saturday, April 20, at four o'clock in the Episcopal Church of the Redeemer at Okmulgee, Okla.

Richard graduated from Bula High School and attended Texas Tech. Dennis Turney was a patient in the Littlefield Hospital last week with hepatitis.

Mrs. Mary Autry was admitted to the Littlefield Hospital Thursday for medication and tests.

Mrs. Bill Wright and son, Eric, left Tuesday for their home in New London, Conn. They have spent several weeks here visiting her parents, Mr. and Mrs. Guy Sanders; his parents, the R. B. Wrights of Bula, and her sisters, Mr. and Mrs. Bud Thomas and family of Morton and Mr. and Mrs.

Ralph Beasley and family, of Enochs.

Guests in the home of Mr. and Mrs. J. D. Bayless Friday night were Mr. and Mrs. H. H. Snow of Muleshoe.

Mr. and Mrs. Dennis Medlin and son Dwayne of Lubbock, spent Saturday night visiting his parents, the Buck Medlins and were dinner guests Sunday in the home of her parents, Mr. and Mrs. R. P. McCall.

Mr. and Mrs. J. T. Waldrop of Andrews were guests in the home of her parents, Mr. and Mrs. E. F. Campbell Sunday.

Mrs. Quinton Nichols is having all of her teeth pulled and isn't feeling well.

Rev. Jerry Smith, a former missionary to Brazil, was the speaker for the brotherhood and family night at the Enoch's Baptist Church Saturday night at 7:30. He also showed a film of the country, the schools and his work there. He has been a missionary in Brazil for 15 years, he is on a year leave and will be returning to Brazil in December.

Rev. and Mrs. Preston Harrison and son, Chad, left Monday to be in a revival meeting at Rhea Mills Baptist Church Monday, April 8-14 in Collins County. He will be doing the preaching.

Larry Elam, a student from Wayland College, will be preaching in both services at the Enoch's Baptist Church, April 14.



EASTER FUN---Easter would not be Easter for children without the traditional Easter Egg Hunt. These third grade students have just finished gathering up the eggs hidden by their mothers. They are David Ray, Kip Garth, Nora Gonzales, Eddie Castorena, Jimmie Ybarra and teacher, Mrs. Byron Hardgrove.

## War on Nematodes Loom on Plains

Whether or not 1968 proves a year of decision in Vietnam, it is looming as the most decisive one yet in the war on nematodes on the Texas plains.

Plains farmers will escalate their efforts, attacking with unprecedented firepower a pest that contaminates 300,000 acres and costs West Texas up to \$25,000,000 a year in cotton yield.

"It looks like we're sure to treat three times more acres against nematodes this year than ever before in the history of Plains farming," said Research Nematologist Calvin Orr of the South Plains Research and Extension Center, Lubbock.

He said a survey of its dealers by the Dow Chemical Company -- the major supplier of nematocides in the area -- indicates that 60,000 acres will be fumigated to control nematodes on the Plains this year as opposed to a top of 20,000 to 25,000 acres in any previous year.

Orr said he feels this is a "conservative" figure, adding that "We have interest this year like we've never had before."

For example, he said, the research center has analyzed 10 times more soil samples for nematodes this year than in any previous year. "Until this year," he said, "we'd been examining about 200 samples a year. We've already done more than 2,000 this year and they keep coming in."

Orr said the impact of this year's stepped-up anti-nematode activity likely will be extremely significant on farming practice in the years ahead. "It will be the year of the big test," he said, "Until now, we've had small, formal experimental plots to test economic effects of soil fumigation and we've had a few farmers who've been mostly experimenting on their own."

"For the first time this year,

we're going to see fumigation adopted on a reasonably broad commercial scale. Farmers who fumigate will be watching the results carefully and so will their neighbors who don't fumigate."

"If fumigation generally returns the kind of profits we've come to expect, this year probably will be the turning point in a long effort to educate farmers about the nematode problem, how to detect it and how to cope with it."

For more than five years now, the extension center has conducted research into the best methods to control nematodes -- microscopic underground animals so small 8,000 can lay on a single thumbnail without overlapping -- and dem-

onstrations to illustrate how the practice pays.

"On all these tests," Orr reported, "we have earned a profit averaging from \$1 to \$4 for every \$1 invested in soil fumigation. We never have had a financial failure with fumigation when tested on land where nematodes were known to be a problem."

Orr said the most uniformly dependable method for controlling nematodes is to deposit eight pounds active DBCP ingredient per acre before, during, or immediately after planting cotton with new knife-type applicators developed by Dow in the last two years and now manufactured by Prior Products, Inc., Lubbock. This amounts to a gallon per acre

with conventional solutions like Fumazone 70E or approximately 2/3 of a gallon with concentrates like Fumazone 86, he added.

A previous recommendation that soil fumigant should be applied at least two weeks before planting now has been discarded, Orr said.

"Fumigating before planting still is good practice," he added, "but we've found that we can fumigate at the same time we plant -- using knives on the tool bar -- or after planting and get results which are just as good."

Post-planting treatment should be accomplished before the cotton comes up, Orr said, adding that this flexibility may prove important this year if weather conditions crowd farmers for time to get their crops in.

The Ready Reserve of the U. S. Army Reserve is composed of units and individuals available for immediate mobilization in an emergency.



**NEW! For clean Sorghum...  
spray weeds when you see them!  
with BANVEL<sup>®</sup>**

Velsicol announces Banvel herbicide for control of all hard-to-kill weeds of major importance in grain sorghum. This includes carelessweed (pigweed), sunflower, lambs-quarter, purslane, morning glory and other annual broadleaf weeds. Banvel herbicide is applied post-emergence, so there are no wasted sprays in years when rain is scarce and weeds are not a problem. With Banvel you see your weed problem and then spray -- all in plenty of time to give young sorghum plants plenty of opportunity to grow.

Banvel is sprayed onto weed leaves and translocates to the roots... for new, total control of weeds. Just apply Banvel between the 10th and 25th day after emergence of grain sorghum (approximately 4 to 12 inches tall).

Banvel is not dependent on soil moisture for its effectiveness, so its results are dependable. And it's a liquid that won't clog your sprayers; nor does Banvel need constant agitation.

Banvel increases yields. It's excellent for use on grain sorghum, wheat, barley, oats and field corn. Order Banvel herbicide to get full potential from your valuable, high-yielding sorghum seed.

See your dealer today. You'll be glad you did!



VELSICOL CHEMICAL CORPORATION  
341 E. Ohio Street • Chicago, Illinois 60611

THE GROWING WORLD OF  
**VELSICOL**

Prosper with pesticides by using them safely! Follow label directions.

## Vietnam News

reported by Marine Corps Combat Correspondents and edited by GYSgt. Bob Montgomery

Marines at the Khe Sanh air field continue to move underground as they dig bunkers 12 feet deep for living and working spaces.

Most recent addition to lower levels is the field's control tower. The old one received a direct rocket hit in mid-February. Sgt. William H. Linnemeir, 21, was one of the two Marines manning the tower at the time.

"Luckily it detonated on a sandbag near the lower corner of the control shack," he said. Linnemeir received only small cuts on his hand while the other air controller on duty took some shrapnel in his leg and was evacuated.

Members of Marine Air Traffic Control Unit-62 set up a new tower the next day which rises only seven feet above the runway and is well sand-bagged.

Between towers, the control unit used a radio jeep to direct air traffic in and out of the besieged field. Crouched down between the jeep and a sandbag wall, two controllers took turns peering over their protective covering to check the runway before ducking back down to their radios and talking to inbound pilots.

"It seems every time a fixed-wing aircraft lands this becomes a high-impact area," said Sgt. Robert J. Dale, 23, another of the controllers, as he slid his legs under the jeep and leaned against the wall.

"You might say we have unique problems," commented Maj. John Havlik, officer in charge of the Khe Sanh air field. "For instance our runway lights require 8,000 feet of wire and it demands a lot of maintenance."

In the interim, flare pots are being used with crash crewmen extinguishing them when the enemy starts zeroing in. Like elsewhere in northern I Corps, weather is Khe Sanh's

biggest problem, according to Havlik. "If this weather would only clear," he said, referring to the low clouds clinging to the surrounding hills, "we could get attack aircraft up here to knock out those mortar and rocket positions."

Until them, however, Khe Sanh is holding its own. "The 26th Marines," said Havlik, "are doing an outstanding job on fortifications."

Digging around the runway continues, too. "With the daily rounds we need little incentive to burrow," the major said.

Meanwhile, Marines on neighboring hills receive supplies and the wounded are evacuated by helicopters operating out of Quang Tri.

## Know THE Weather

Where does the moisture in the air come from? Where does the moisture of clouds come from?

Since the sun produces no moisture, and since the air around us continuously presents clouds which bring us rain, naturally the question arises: "Where does the moisture come from?"

The answer is that the air through evaporation, absorbs moisture from the earth and ocean at an amazing rate. Millions of tons of water are absorbed through evaporation every second!

Thus, when a rain brings us hundreds of thousands, or millions, of tons of water from the sky, this water has been picked up from the oceans, rivers, lakes and the earth itself through evaporation!

Without evaporation, which makes possible the transfer of moisture large areas of the earth would be useless, desert wastes.

**WARRANTY**

**ALL OUR TV SETS CARRY A**

**3 YEAR**

**FULL PICTURE TUBE WARRANTY**

**1 YEAR FACTORY • 2 YEAR EWC**

Color or Black and White non-prorated

OPTIONAL AT EXTRA COST

**Gordon Wilson Appliance**

**SAVE LIKE NEVER BEFORE!**

DURING OUR **ZENITH** Golden Jubilee Sale!



**GIANT 23"**

295 sq. in. rect. DIAG.

**HANDCRAFTED**

**COLOR TV**

**\$499<sup>95</sup>**

Beautiful Contemporary styled compact console in grained Walnut color, or in grained Mahogany color. Sunshine® Color Picture Tube, Patented Color Demodulator Circuitry, Super Video Range Tuning System.



**14" PORTABLE**

DIAG. 102 sq. in. rectangular picture

**COLOR TV**

**\$339<sup>95</sup>**

The TRENT • Z3504 Custom Compact Personal Portable Color TV. Attractive, durable vinyl clad metal cabinet in Charcoal Metallic color (Z3504C), or in Silver-Brown color (Z3504L). Deluxe top carry handle. Telescoping Dipole Antenna for VHF reception. 5" x 3" Speaker.

**DEPENDABILITY HANDCRAFTED makes the big difference in Zenith's 14" Personal Portable Color TV**

**GORDON WILSON APPLIANCE**

202 Main Phone 272-3138

**IRRIGATION MOTOR REPAIR??**

**YES SIR...**

**Anything from a minor tune up to a complete overhaul -**

**Your 'SATISFACTION' is our only GUARANTEE**

**TRY US FIRST!**

**PLAINS AUTO SERVICE**

(ACROSS FROM CASHWAY)

SOUTH MAIN MULESHOE Phone 272-4576





SAILING -- Pictured aboard Matson Lines SS LURLINE, just prior to sailing April 6 for Honolulu and the traditional Aloha welcome, are Miss Billye Jones and Mrs. Mildred Neely, Muleshoe. They are on the 15-Day "Merry Monarch Festival Cruise" which will include calls at the Islands of Oahu, Hawaii, Kauai and Maui. Both of the tourists are employees of Muleshoe State Bank.

## TSTA Majority Favor Base Increase on Pay

AUSTIN -- A majority of the membership of the 1969 regular session of the Texas Legislature will apparently favor a \$1,000 or more base increase in state teachers' salaries, a statewide survey of legislative candidates indicates.

The massive survey of the 370 candidates for 15 open Senate seats and 150 House seats was conducted by Texas State Teachers Association.

Candidates' opinions appear in a special 24-page section on politics and education of the April, 1968 issue of the Texas Outlook. The TSTA magazine is mailed to the nearly 123,000 members of TSTA.

Every major candidate for lieutenant governor and governor, with one exception, are pledging teachers strong support for the TSTA salary program, the Outlook reports.

Each candidate for the State Senate and State House of Representatives was mailed a questionnaire asking his "yes" or "no" response to a five-part TSTA legislative program.

Eighty per cent of the candidates replied, and 80 per cent of the replies were entirely favorable to the TSTA teacher pay program.

The Outlook also reports that governor and lieutenant governor candidates generally considered as major candidates have met informally with TSTA's Legislative Committee. These candidates were asked to offer any statements they wished to make in connection with education. In no case were candidates for the two top offices asked to declare support or non-support of the TSTA program.

However, gubernatorial candidates Dolph Briscoe, Waggoner Carr, John Hill, Preston Smith and Don Yarborough volunteered enthusiastic support and endorsement of the TSTA salary proposal.

Eugene Locke voluntarily commented that he does not support the TSTA program. Locke said he preferred to await the report of the 15-member Governor's Committee on Public School Education which is due for publication later this year.

In the race for the lieutenant governorship both Ben Barnes and Don Gladden express support for the TSTA program.

The magazine also carries statements from every candidate for governor and lieutenant governor, Democratic and Republican.

Of the 343 candidates for the House of Representatives 280 replies were received by press time for the Outlook. More are expected to respond and their replies will be included in the May issue of the magazine.

Of the 280 responding House candidates 217 replied with unqualified support for the pay program. Only three candidates offered "no" answers to the pay program.

Twenty-two House candidates offered qualified support. Ten other replies were categorized as "maybe" answers while 11 offered only generalized support. Seventeen either gave no reply or left their position totally unclear.

Only 15 members of the 31-member State Senate are up for election. Of the 27 candidates seeking the 15 Senate

## Dear Editor

West Plains Hospital Administrator Eddie Faust said today, "One of the nicest things that can happen when you are in the hospital is to have a visit by a friend."

The modern hospital is a complex of many forces brought together to provide care for the patient. Of all the many-sided topics faced by the hospital administrator, visitor relations is one of the most important. In visitor relations the hospital has the opportunity to develop even better patient service.

From the patient's point of view, he is an individual brought, by illness or injury, into a strange place to get well. People wearing uniforms and speaking a foreign language, immediately become an intimate part of his life. Before he has a chance to accept his new surroundings the patient finds himself being examined, fed, dressed, moved, medicated and cared for by people that he may not even know; he may not even see them a second time to get acquainted. These people share a private knowledge of what's to be done and move quickly to do it. In the urgency of their business, the patient, whether he is nine or ninety, may feel confused and helpless, like a child.

But the patient's confusion and helplessness are recognized by hospital people, and they try in every way to reassure him and make him comfortable. One way to help relieve the patient's feeling of insecurity is to surround him with the familiar faces of those dear to him, to make him the center of their attention and care. It is also important to him to know that his next door neighbor, his business associates, church group and friends can come to the hospital and express their concern for his welfare.

Yet visitors have needs, too. Before they can offer support to the patient, they, too, must be reassured. By their first impression they must feel confident in the hospital's service. Their expressions of confidence may in large measure help the patient accept and respond to his new needs. If the hospital visitor is to be a good visitor, the hospital must put him at ease. He needs to feel welcome and know that the hospital cares what happens to him. He needs to feel that the hospital cares that he has a place to park, a place to get information, a place to get a cup of coffee, a comfortable place to wait; he needs to know that he will be helped if he gets lost and that visiting restrictions exist for the good of the patient. His purpose must be acknowledged by telling him how he can help the patient. The visitor may not always be the visitor. Some day he, too, might become a patient.

Faust said that all hospitals express concern for visitors, whether they are visiting nurses, school children on a tour, students seeking a career, citizens providing a service, executives attending a meeting, or family and friends of the patient. He added, "Our visitors must be confident that the hospital utilizes every available resource to serve this community by providing the best possible patient care and making visitors, as well as patients, feel welcome."

Eddie Faust, Administrator West Plains Hospital  
Hidden Talent  
Man (in the hospital after breaking his arm): "Nurse, will I be able to play the violin when I recover?"  
Nurse: Of course. Your injuries aren't serious.  
Man: That's funny, I never could play the violin before.

seats 21 have replied. Twenty said "yes" to the pay program query. The other responding candidate said "yes," but qualified his answer.

In addition, seven senators not facing election this year have voluntarily responded affirmatively.

Similar responses were given by candidates to the total TSTA program. In addition to the pay program, this includes action on a state minimum sick leave program, a practice teaching program and clarification of teacher contracts.

## Water Moving Meeting Set For Six States

A delegation of Bailey County men plan to join citizens from Kansas, Colorado, Nebraska, Oklahoma and other Texans at a meeting in Lamar, Colo., Friday, April 19, to learn more of the possibilities for moving surplus water from the Missouri River to the High Plains region.

Paul Cunningham, supervising engineer, with R. W. Beck & Associates, Denver, will outline the study which has been made on this project and lead a discussion on the feasibility of the same.

The meeting is being sponsored by the Lamar Chamber of Commerce, with Chairman J. Elmer Facer of the Chamber's Agricultural Committee in charge of arrangements.

Chamber of Commerce, Congressional representatives, state and federal agencies and leaders in the field of water conservation have been invited as representatives for this six-state gathering.

The proposed diversion plan would deliver an estimated 13 million acre feet of water annually. The water would be lifted through a series of reservoirs and pumping installations to a point near Alliance, Neb. A gravity flow canal would then deliver the water to the potentially high productive High Plains acreage.

The meeting is to start at 1:30 p.m. (MST) and delegates in most instances will be able to attend the meeting with a period of one day. No registration fee is being charged.

U. S. Army Reserve Week, marking the 60th anniversary of the organization, is April 21-27.

## Three Way

MRS. H. W. GARVIN

Mr. and Mrs. Conard Harris and Mr. and Mrs. Glenn Harris are visiting relatives in Kerrville, Robstown and other places this week.

Mrs. Johnnie Wheeler visited her mother-in-law Tuesday in a Clovis hospital.

C. B. Hightower has been a patient in Green Memorial Hospital in Muleshoe the past two weeks.

Mrs. Jack Hodnett was in Levelland Friday on business. Mr. and Mrs. H. W. Garvin were in Lubbock Thursday afternoon shopping.

Mr. and Mrs. Pete Tarlton spent the past week fishing at Ute Lake in New Mexico.

Mr. and Mrs. Jimmy Taylor and children of Lubbock spent the weekend visiting her parents, the C. B. Hightowers.

Mr. and Mrs. Jake Burkett are vacationing and fishing this week.

Three Way Athletic banquet was held at the Three Way Cafeteria Saturday night. The

dinner was cooked by the school cooks and the menu was baked ham, creamed potatoes, green beans, a salad and for dessert, strawberry shortcake.

The speaker was Burl Huffman from Texas Tech at Lubbock.

Over a hundred were present. Mrs. James Gillentine and boys from Littlefield, visited her parents, Mr. and Mrs. H. W. Garvin Saturday.

Mr. and Mrs. Caton Tyson are the parents of a baby girl, born April 2 at a Littlefield hospital.

Jack Hodnett and Joe Sowder were elected as school trustees in Saturday's election.

Mr. and Mrs. H. W. Garvin were dinner guests in the home of their daughter and family, the James Gillentine family, in Littlefield.

Mr. and Mrs. Troy Tyson from Morton, visited his parents, the George Tysons, Sunday.

## Cancer Control Month Marked

April is cancer control month in Texas. Governor John Connally signed the official proclamation in special ceremonies at the State Capitol recently. On hand for the occasion were the President of the Texas Division of the American Cancer Society, Dr. Robert V. Walker of Dallas, and Mr. and Mrs. Jack Pardee of Bryan. In his proclamation, Governor Connally called cancer one of the most urgent health problems faced by mankind. He noted that cancer will claim more than 15,000 Texans this year, but that 1,500,000 Americans are alive today, cured of cancer. Governor Connally saluted the volunteers of the American Cancer Society for their work. He said the Society's programs are necessary for the final conquest of cancer.

Bryan resident, Jack Pardee, representing one of the 1,500,000 Americans who have been cured of cancer, was present for the signing. Mrs. Pardee who accompanied her husband to Austin, is an officer in the Brazos County Unit, and is the first Lifetime Pledge of the American Cancer Society. She said her reason for volunteering as a Lifetime Pledge is very simple: "I work for the American Cancer Society because I feel it is the only way I can contribute to finding a cure for cancer."

Phi-Kappa-Phi: A national honorary.

Gamma Sigma Delta: A faculty, graduate and undergraduate agricultural honorary.

Don was selected for the outstanding leadership award while serving as President of the Agriculture Eco Club as an undergraduate at Texas Tech.

He served as Vice-President of Alpha Zeta, and was in Toastmaster International at Lubbock and received a trophy for best speaker of the month.

Don is a 1960 graduate of Muleshoe High School, and is now working on his PhD at North Carolina State University. Don is married to the former LaNelle Boothe.

### High Yield Sorghum Special!

**An introduction to sorghum quality**

You'll save money this spring, and make money this fall! Take advantage of this special introductory offer—one bag free with every three. Plant your entire sorghum acreage with uniform, high-yielding Lindsey/Funk's-G sorghum. This is 10,000-pound-an-acre sorghum. The hybrid: 788A. The location: West Texas. This is the yield power you must have to realize your highest possible profit per

**1 free with every 3**

acre. Choose from the highest-yielding grain hybrids 788A and 755. Or top-tonnage silage hybrids 92F and 115F. Funk's-G means quality all over the world. For top quality year after year, plant 100-percent Funk's-G Hybrid. See your Funk's-G dealer for these money-saving, money-making sorghums. And take advantage of this introductory offer of quality: get one bag free with every three!

FUNK BROS. SEED CO. OF TEXAS, INC.  
LUBBOCK, TEXAS 79404

## Unprecedented! Happening now at your Chevrolet dealer's, an explosion of extra buying power.

# '68 savings explosion

Only the leader could do it!

You've never seen savings like this on '68 Chevrolets and Chevilles. You save on America's most popular V8s with automatic transmissions. Check these Bonus Savings Plans.

1. Any Chevrolet or Chevilles with 200-hp Turbo-Fire V8, Powerglide and whitewalls.
2. Any Chevrolet or Chevilles with 250-hp Turbo-Fire V8, Powerglide and whitewalls.
3. Any regular Chevrolet with 250-hp Turbo-Fire V8, Turbo Hydraulic and whitewalls.
4. Now, for the first time ever, big savings on power disc brakes and power steering when you buy any Chevrolet or Chevilles with V8 engine.
5. Buy any Chevrolet or Chevilles V8 2-door or 4-door hardtop model—save on vinyl top, electric clock, wheel covers and appearance guard items.

Impala Convertible

## REVIVAL SERVICES

### APRIL 14 Thru 21

Services 10 A.M. and 8 P.M.

Everyone Cordially Invited

GLENN WILLSON, Evangelist  
Amherst, Texas

Don't Miss A Single Service!

## Lazbuddie Baptist Church

Lazbuddie, Texas

JOHNNY TIMMS  
Pastor

HOWARD GARNER  
Farwell, Texas  
Song Leader



# TRADE CLASSIFIED SELL BUY ADS LEASE

**WANT ADS PH. 272-4536**

**CLASSIFIED RATES**

**OPEN RATES**

First insertion, per word - 6¢  
Second and additional insertions - 4¢

**NATIONAL RATES**

First insertion per word - 8¢  
Second and additional insertion - 5¢  
Minimum charge - 65¢

Card of Thanks - \$1.00 Double rate for blind ads  
Classified Display - 85¢ per col inch  
95¢ col. inch for reverses

**DEADLINE FOR INSERTION**

Thursday's Muleshoe Journal - Noon Tuesday  
Sunday's Bailey County Journal - Noon Friday

The Journals reserve the right to classify, revise or reject any classified ad.

Check advertisement and report any error immediately. Journals are not responsible for error after ad has already run once.

**PERSONALS**

Ladies - Would you like to earn extra money in your spare time selling Lulzer Cosmetics? Write - Francis Moore, 1105 Thunderbird, Plainview, Texas, 1-15t-6tc

Income Tax Preparation and Farm Accounting, 20 years experience. Gerald Allison, 9 miles east, 1 3/4 north of Muleshoe, Phone 965-2712, 1-2s-tfc

Reduce safely, simply and fast with GoBese tablets. Only 98¢. Damron Drug, 1-13t-12tc

FOR RENT: 15 and 16 foot campers. By week, Call 272-3163, 1-35s-tfc

WANTED: Dressmaking, 1620 Ave. C. Children through adults, 1-14s-2tp

I will not be responsible for any debts other than those made by me. G. J. Garth, this 3rd day of March, 1968, 1-14s-3tp

Moving to Muleshoe, want 5 to 7 room house. Moderate rent. Write Box 231, Muleshoe, 1-15t-2tp

WANTED, Bookkeeping, Pat Wylie, Mgr. H & R Block Inc. Tax Office, 115 E. Ave. D, Phone 272-4644, 1-11s-tfc

**Lions Club**  
meets each Wednesday, 12 Noon  
FELLOWSHIP HALL  
Methodist Church  
Guy Kendall, Pres.

meets every Tuesday at 12:00  
FELLOWSHIP HALL  
Methodist Church

**Muleshoe Rotary Club**  
Earl Harris, Pres.

**JUNIOR C of C**  
meets every Monday, 12 Noon  
L. B.'s CAFE  
Jim Berry, Pres.

**Political Announcements**

The following candidates have authorized the Journal to announce their candidacies for the offices indicated, subject to the action of the Democratic and Republican Primaries on May 4, 1968.

County Commissioner  
Precinct No. 1  
W.L.(Lewis)Middlebrooks  
Sherman Inman  
Matt Dudley  
Morris McKillip  
Wayne Williams

County Commissioner  
Precinct No. 3  
L. E. (Bud) Warren  
W. H. Eubanks  
Wayland Altman

Dist. Atty. Dist. 154  
Jack Young

County Tax Assessor and Collection  
Jean Lovelady

State Rep. Dist. 72  
Bill Clayton  
J. Frank Ford

Congressman  
18th Cong. Dist.  
J. R. (Dick) Brown

Sheriff Bailey County  
Dee Clements

Constable  
Arthur L. Bolton  
Roy Bayless

WANTED: Responsible party to take up payment on nice 3 BR. house. Carpeted throughout, 2 baths, paneled den and kitchen combination, double garage. Call D. L. Morrison, 3421 or Mobile Phone 965-2299, 8-47t-tfc

FOR SALE: Three room house, 324 W. 11th, Call 4304, 8-7t-tfc

GI TRACTS, close in, 3 bedroom brick, 1901 Ave. H, 30' x 100' Comm. Bldg. 119 W. 3rd., Below cost, Ph. 272-3496, L. H. (Alex) Adams 8-9s-tfc

FOR SALE OR RENT one bedroom furnished house. Small down payment, W 13th. Ph. 4932, 8-6s-tfc

SMALLWOOD REAL ESTATE  
JOE SMALLWOOD  
BOB BLACKWOOD

FOR SALE CHEAP!  
3 Bedroom 1-1/4 Bath  
Fireplace Fenced Back Yard  
NO GARAGE

3 Bedroom, Living Room, Den, 2 Baths, 2 Car Garage.  
Can be bought FHA.  
8-14s-8tc

FOR SALE nice 4 room and bath, partly furnished, well located, small down payment. Nice 3 BR Brick, well located, fenced back yard. Good loan available.  
POOL INSURANCE AGENCY  
8-8t-tfc

**KREBBS REAL ESTATE**  
210 S. 1st  
Ph. 3191 or 3685

G. I. Land Gov. check more than payments.  
Small ranch, good terms, possession.  
Land for lease, possession.  
Finest 3 br. home, reduced price.  
8-10s-tfc

WANTED: experienced farm hand, Call L. M. Smith, 965-2722 or 965-2336, 3-15t-8tp

**4 HOUSES FOR RENT**

FOR RENT: 2 bedroom house, East 4th. Call 946-2410, 4-13t-tfc

FOR RENT OR TRADE: 3 bedroom home, 914 W. Ave. D, Contact H. K. Freeman, Ph. 272-0423, 4-14t-tfc

FOR RENT: Nice two bedroom house, 6 miles northeast of Muleshoe, Call 965-2471, 4-10t-tfc

**9 AUTOMOBILES FOR SALE**

FOR SALE: 1960 Ford Galaxie or 1955 Pontiac, Phone 272-3131 - 304 West 20th, 9-15t-2tp

**3 APTS. FOR RENT**

FOR RENT: 2 nice clean apts. 1412 West Ave. C. call 4463, 5-15t-tfc

FOR RENT: One four room and one three room furnished apartment. Ph. 3181, 5-5s-tfc

Furnished apts, large or small. Briscoe Apts. Ph. 272-3465, 5-5s-tfc

FOR RENT: furnished apt., 719 Ave. G, Call 763-5701, Clovis, N.M., 5-14s-tfc

FOR RENT: furnished apartments. Call 3421 or Mobile Phone 965-2299, 5-44t-tfc

FOR RENT: Nice, clean furnished apartment. Adults preferred. Bills paid. Layne Apartments, 5-5t-tfc

**6. BEDROOM FOR RENT**

FOR RENT: One nice bedroom, 410 2nd St., 6-2t-tfc

**3. REAL ESTATE FOR SALE**

FOR SALE BY OWNER  
12 acres, improved, irrigated. John Thomson Ph. Day 272-4588  
Night 925-3248  
8-15t-tfc

FOR SALE OR LEASE 4 acres land, bermuda grass, 2 BR house. Bill Jim St. Clair, Ph. 272-4630, 8-52s-tfc

IF carpets look dull and drear, remove the spots as they appear, with Blue Lustre. Rent electric shampooer \$1. Higginbotham-Bartlett, 215 Main, 12-15t-tfc

Repossessed 1967 Singer sewing machine in 4-drawer walnut cabinet. Will zig-zag, blind hem, fancy patterns, etc. Assume 4 payments of \$7.46. Must have good credit. Write Credit Manager, 1114 19th St., Lubbock, Tex. 12-3t-tfc

RATES ON 1967 MARKETINGS OF WOOL & MOHAIR

The USDA has announced that shorn wool payments will be made at rate of 65.8 percent of dollar returns each grower received from sale of shorn wool marketed during 1967. Mohair growers will receive payments at rate of 86.8 percent of returns each grower received from the sale of mohair. Payment rate of \$1.05 cwt. on unshorn lambs sold or slaughtered during 1967 marketing year was also announced.

No Insect  
There had been a rear-end collision. One of the drivers climbed out in a fit of temper and strode up to a man standing on the sidewalk, thinking him to be the other driver.  
"Say, where's your tail light?" he roared.  
The innocent bystander looked up at him. "What do you think I am—a blooming lightning bug?"

**KING BROS. GRAIN & SEED CO.**

Complete ELEVATOR SERVICE

AND SEED PROCESSING FOR THE Muleshoe AREA

**NEWSPAPERS**  
MAKE A BIG DIFFERENCE IN PEOPLE'S LIVES

Keep up with your HOMETOWN NEWS



SUBSCRIBE NOW!!!

**WESTERN DRUG Your Walgreen Agency**

Prescriptions Drugs & Supplies for all your Veterinarian needs Fountain Service

**AUCTION SALE**  
New & Used Furniture of All Kinds  
HAVE A FEW ANTIQUES  
Your Consignments Welcome  
**KNOWLES' AUCTION**  
103 Main Muleshoe Phone 272-4311

**TELEVISION SCHEDULE FOR THE MULESHOE AREA**

| KGNC-TV Amarillo Muleshoe Cable 4 DAYTIME   | KVII-TV Amarillo Muleshoe Cable 5 DAYTIME   | KFDA-TV (10) Amarillo Muleshoe Cable 6 DAYTIME  | KCBD-TV (11) Lubbock Muleshoe Cable 2 DAYTIME   | KLKB-TV (13) Lubbock Muleshoe Cable 3 DAYTIME  |
|---|---|---|---|--|
| 6:30-Amar, Colle<br>7:00-Today<br>7:25-News<br>7:30-Today<br>9:00-Snap Judge<br>9:25-NBC News<br>9:30-Concentra.<br>10:00-Personality<br>10:30-Hollyw. Sq.<br>11:00-Jeopardy<br>11:30-Eye Guess<br>11:55-NBC News<br>12:00-News<br>12:10-Irrig. Rep.<br>12:15-Weather<br>12:20-Ruth Brent<br>12:30-Make Deal<br>1:00-Days of Live<br>1:30-Doctors<br>2:00-Another W.<br>2:30-Don't Say<br>3:00-Match Game<br>3:25-NBC News<br>3:30-Mike Douglas<br>5:00-News<br>5:30-H-B Report | 6:30-Cartoons<br>9:00-Dennis M.<br>9:30-Donna Reed<br>10:00-Temptation<br>10:25-News<br>10:30-Mother-In-L<br>11:00-Bewitched<br>11:30-Treasure Isle<br>12:00-News<br>12:15-Com. Cl.<br>12:30-Amarillo Tod<br>1:00-Newlywed<br>1:30-Baby Game<br>1:55-Child Dr.<br>2:00-Gen. Hosp.<br>2:30-D. Shadows<br>3:00-Dating Game<br>3:30-Movie<br>5:00-Bob Young<br>5:30-Have Gun<br>6:00-News  | 6:30-Amar. College<br>7:00-Farm News<br>7:20-N/W<br>7:35-CBS News<br>8:00-Capt. Kang.<br>9:00-Tomper Room<br>9:30-Hillbillies<br>10:00-Andy G.<br>10:30-Coffee Time<br>11:00-Love of Life<br>11:25-News<br>11:30-Search T<br>11:45-Guiding L<br>12:00-News<br>12:10-Weather<br>12:30-World Turns<br>1:00-Love Is S<br>1:30-Art Link<br>2:00-Tell Truth<br>2:25-CBS News<br>2:30-Edge of Night<br>3:00-Secret Storm<br>3:30-D. VanDyke<br>4:00-Mr. Mim.<br>5:00-Mr. Ed<br>5:30-CBS News<br>6:00-News                     | 7:00-Headline<br>7:05-Farm Report<br>7:25-Weather<br>7:30-Today<br>8:25-Report<br>8:30-Today<br>9:00-Snap Judge<br>9:30-Concentration<br>10:00-Personality<br>10:30-Hollyw. Sq.<br>11:00-Jeopardy<br>11:30-Eye Guess<br>11:55-News<br>12:00-Report<br>12:15-Com. Closeup<br>12:30-Make Deal<br>1:00-Days of Lives<br>1:30-Doctors<br>2:00-An. World<br>2:30-Don't Say<br>3:00-Match Game<br>3:25-News<br>3:30-Dating Game<br>4:00-Donna Reed<br>4:30-Bewitched<br>5:00-Wells Fargo<br>5:30-H-B News | 5:55-Sign On<br>6:00-Sun. Sem.<br>6:30-Farm/Ranch<br>7:00-Ag. Weather<br>7:05-News<br>7:30-Morn Show<br>8:00-Capt. Kang.<br>9:00-Can. Cam.<br>9:30-Hillbillies<br>10:00-Andy G.<br>10:30-D. VanDyke<br>11:00-Love of Life<br>11:30-Search T<br>11:45-Guiding L<br>12:00-News<br>12:12-Farm Ranch<br>12:20-Weather<br>12:30-World Turns<br>1:00-Love Is S<br>1:30-Art Link<br>2:00-Gen. Hosp.<br>2:30-Edge Night<br>3:00-Secret Storm<br>3:30-D. Shadows<br>4:00-Newlyweds<br>4:30-Cartoons |
| <b>THURS. EVENING</b>   | <b>THURS. EVENING</b>   | <b>THURS. EVENING</b>   | <b>THURS. EVENING</b>   | <b>THURS. EVENING</b>  |
| 6:00-N/W/S<br>6:30-Daniel Boone<br>7:30-Ironside<br>8:30-Dragnet<br>9:00-Dean Martin<br>10:00-News<br>10:30-Tonight<br>12:00-Sign Off   | 6:30-2nd Hund. Yrs<br>7:00-Flying Nun<br>7:30-Bewitched<br>8:00-California GI<br>9:00-Marshall D.<br>10:00-N/W/S<br>10:30-Joey Bishop   | 6:30-Cim. Strip<br>8:00-Movie<br>10:00-News<br>10:15-Weather<br>10:25-Sports<br>11:00-Detectives<br>11:00-News<br>11:05-Movie   | 6:00-Report<br>6:15-Weather<br>6:25-Sports<br>6:30-Comedy<br>7:30-Bob Hope<br>8:30-Dragnet<br>9:00-Dean Martin<br>10:00-Report<br>10:30-Tonight Show<br>12:00-Sign Off  | 5:30-CBS News<br>6:00-News<br>6:15-Weather<br>6:20-Sports<br>6:30-Cim. Strip<br>8:00-Movie<br>10:00-News<br>10:30-Pete Carlo<br>11:30-Pete Gunn  |
| <b>FRIDAY EVENING</b>   | <b>FRIDAY EVENING</b>   | <b>FRIDAY EVENING</b>   | <b>FRIDAY EVENING</b>   | <b>FRIDAY EVENING</b>  |
| 6:00-News<br>6:30-Island<br>8:00-Bingo<br>8:30-Barabbas<br>10:00-N/W/S<br>10:30-Tonight<br>12:00-Sign Off   | 6:30-Wizard<br>7:30-Entertainment<br>8:30-Guns of Will<br>9:00-McCarthy<br>10:00-News<br>10:15-Weather<br>10:25-Sports<br>10:30-Joey Bishop   | 6:30-Wild West<br>7:30-Gomer Pyle<br>8:00-Movie<br>10:00-News<br>10:30-Burk's Law<br>10:55-News<br>11:00-Movie  | 6:00-Report<br>6:15-Weather<br>6:25-Sports<br>6:30-Tarzan<br>7:30-Bingo<br>8:00-Movie<br>10:00-Report<br>10:30-Tonight Show<br>12:00-Sign Off   | 5:30-News<br>6:00-News<br>6:10-Weather<br>6:20-Sports<br>6:30-Voyage<br>7:30-Gomer Pyle<br>8:00-F. B. I.<br>9:00-Judd<br>10:00-News<br>10:30-Movie   |
| <b>SATURDAY</b>   | <b>SATURDAY</b>   | <b>SATURDAY</b>   | <b>SATURDAY</b>   | <b>SATURDAY</b>  |
| 7:00-Roy Rogers<br>8:00-Super 6<br>8:30-Super Pres.<br>9:00-Flintstones<br>9:30-Sam, & Gol.<br>10:00-Birdman<br>10:30-Atom Ant<br>11:00-Top Cat<br>11:30-Cool<br>12:00-Sheriff Bill<br>12:30-F & M Show<br>1:00-Movie<br>3:00-Laramie<br>4:00-Golf<br>5:00-Branded<br>5:30-F. McGee<br>6:00-N/W/S<br>6:30-The Saint<br>7:30-Get Smart<br>8:00-Movie<br>10:00-N/W/S/<br>10:45-Joe Pyne<br>12:00-Sign Off   | 7:00-Mod. Ed.<br>7:30-Cisco Kid<br>8:00-Casper<br>8:30-Fantastic 4<br>9:00-Spider Man<br>9:30-Journey<br>10:00-King Kong<br>10:30-Jungle<br>11:00-Beetles<br>11:30-Bandstand<br>12:30-Happen '68<br>1:00-Movie<br>2:30-Bowlers<br>4:00-Wide World<br>5:30-Pros<br>6:00-Cisco Kid<br>6:30-Dating G.<br>7:00-Newlyweds<br>7:30-Law. Welk<br>8:30-Holly Pal.<br>9:30-Hazel<br>10:00-News<br>10:15-Weather<br>10:25-Sports<br>10:30-Late Show | 6:45-Cartoon<br>7:00-Capt. Kang.<br>8:00-Frankenstein<br>8:30-Herculoids<br>9:00-Shazzam<br>9:30-Space Ghost<br>10:00-Moby Dick<br>10:30-Superman<br>11:30-Johnny Quest<br>12:30-Lone Ranger<br>1:00-Movie<br>1:00-News<br>1:30-Movr<br>3:00-Get<br>4:00-Lone Ranger<br>4:30-Wilborn Bros.<br>5:00-Ernest Tubbs<br>5:30-Por. Wagoner<br>6:00-News<br>6:20-Weather<br>6:30-J. Gleason<br>7:30-Three Sons<br>8:00-H. Heroes<br>8:30-P. Junction<br>9:00-Manix<br>10:00-News<br>10:30-Rawhide<br>11:30-News<br>11:35-Movie | 7:00-Roy Rogers<br>8:00-Super 6<br>8:30-Super Pres.<br>9:00-Flintstones<br>9:30-Sam, & Gol.<br>10:00-Birdman<br>10:30-Atom Ant<br>11:00-Top Cat<br>11:30-Cool McCool<br>12:00-Roy Rogers<br>1:00-Basketball<br>3:00-Bowling<br>4:00-Movie<br>5:00-Star Trek<br>6:00-Report<br>6:30-Saint<br>7:30-Get Smart<br>8:00-Movie<br>10:00-N/W/S<br>10:30-Movie  | 5:55-Sign On<br>6:00-Sun. Sum.<br>6:30-Carnival<br>7:00-Capt. Kang.<br>8:00-Frankenstein<br>8:30-Herculoids<br>9:00-Shazzan<br>9:30-Space Ghost<br>10:00-Moby Dick<br>10:30-Superman<br>12:30-Bandstand<br>1:00-Discovery<br>1:30-Rockingham<br>2:00-Wrestling<br>3:00-Golf<br>5:00-Back Nine<br>5:30-Death Valley   |
| <b>SUNDAY</b>   | <b>SUNDAY</b>   | <b>SUNDAY</b>   | <b>SUNDAY</b>   | <b>SUNDAY</b>  |
| 7:00-Herald<br>7:30-Farm&Hom<br>8:00-Tom & Jerr<br>8:30-Underdog<br>9:00-Matinee<br>10:30-Glory R.<br>11:00-Church<br>12:00-Meet Press<br>12:30-Report<br>1:00-Laramie<br>2:00-Experiment<br>3:00-Wild K.<br>3:30-Golf<br>4:30-G. Prix<br>5:30-Flipper<br>6:00-N/W/S<br>6:30-Walt Disney<br>7:30-Mothers-In-<br>8:00-Bonanza<br>9:00-High Chap.<br>10:00-News<br>10:15-Weather<br>10:25-Sports<br>10:30-Tonight   | 7:00-Mod. Ed.<br>7:30-Cisco Kid<br>8:00-Big Picture<br>8:30-M. Monster<br>9:00-Linus Lion<br>9:30-Bugs Bunny<br>10:00-Bullwinkle<br>10:30-Discovery<br>11:00-Baptist<br>12:00-Direction<br>12:30-Issues&Ans.<br>1:00-Basketball<br>3:00-Amer. Sports.<br>4:00-Movie<br>6:00-Bottom of Sea<br>7:00-FBI<br>8:00-Movie<br>10:30-N/W/S<br>11:00-Entertainment<br>12:00-Movie  | 7:30-Gospel Hr.<br>8:00-Wills Fam.<br>8:30-Church<br>9:30-LaFavers<br>10:00-Rel. Quest.<br>10:30-Face Nation<br>11:00-Showcase<br>1:00-Hockey<br>3:00-Festival<br>4:30-Sportsman<br>5:00-21st Cen.<br>6:30-News<br>5:50-Weather<br>6:00-Lassie<br>6:30-Gentle Ben<br>7:00-Ed Sullivan<br>8:00-Smothers<br>9:00-Mission Im.<br>10:00-N/W/S<br>10:30-Theatre one<br>11:30-News<br>11:35-Movie   | 8:00-Faith for T.<br>8:30-Glory Road<br>9:00-H. of Truth<br>9:30-Answer<br>10:00-Ask Minister<br>10:45-Church<br>12:00-Meet Press<br>12:30-Faith<br>1:00-Char. Chan<br>2:15-D. Powell<br>3:00-W. King.<br>3:30-Golf<br>4:30-Sportsman<br>5:30-Sportsman<br>6:00-Report<br>6:30-Walt Disney<br>7:30-Mothers-In-<br>8:00-Bonanza<br>9:00-Charley<br>10:00-News<br>10:15-Weather<br>10:25-Sports<br>10:30-Red Raider<br>11:00-Movie  | 6:55-Sign On<br>7:00-Casper<br>7:30-Bullwinkle<br>8:00-Tom & Jerry<br>8:30-Mil. Monster<br>9:00-Linus<br>9:30-Bugs Bunny<br>10:00-Pepe Show<br>10:45-Church<br>11:45-Holiday<br>12:00-Inquiry<br>12:30-Face Nation<br>1:00-Basketball<br>3:00-Golf<br>4:30-Amateur<br>5:00-Wizard<br>6:00-Lassie<br>6:30-Gentle Ben<br>7:00-Ed Sullivan<br>8:00-Smothers<br>9:00-Mission Im.<br>10:00-News<br>10:30-Movie<br>12:45-Sign Off  |

**Out of Orbit**

**SPACEKIS**  
I DON'T HAVE TO LISTEN TO MY OWN PRACTICING DO!

House unit delays excise tax action.



**WE WILL BE CLOSED  
EASTER SUNDAY!**

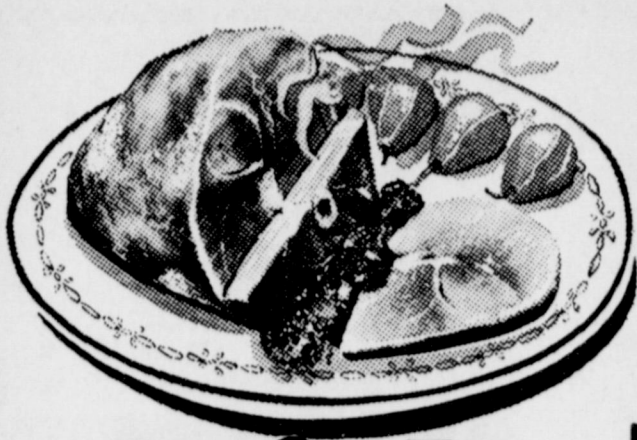

# Herald a Bounty of... EASTER FOODS

**WIN UP TO \$1000 Play SUPER BINGO**

## SMOKED HAMS

Swift's Fully Cooked, Dry Cure Shank Portion

**49¢**  
Pound

Lean, Picnic Cut **Pork Roast** Pound **45¢**

Lean Slices of Boston Butts **Pork Steak** Pound **59¢**

## CREAM CHEESE

Philadelphia

**8 -Oz. Pkg. 39¢**

## RIB ROAST

Semi-Boneless, Oven Ready, Easy to Carve

**79¢**  
Pound

U.S.D.A. Choice, Aged Heavy Beef, Boneless, Top **Round Steak** Pound **\$1.19**

Decker's Smoked Sliced L.B. Whole **Picnics** **43¢ 39¢**

## FULLY COOKED HAMS

Boneless, Half or Whole, Hormel's Cure 81

**\$1.29**  
Pound

Rath's, U.S.D.A. Grade A, 16 to 20 Pounds **Tom Turkeys** Lb. **35¢**

U.S.D.A. Choice, Aged Heavy Beef, Valu-Trimmed **T-Bone Steak** Lb. **98¢**

Geisha, Sliced or Crushed

**PINEAPPLE 4 No. 2 Cans \$1**

Bonnebelle AA Sweet Cream

**BUTTER 88¢**  
Save At This Low Price! Pound

Health and Beauty Buy of the Week!

Prell, 14¢ Off Label Regular \$1.45 Retail Family Size Tube

**SHAMPOO 99¢**

Mum Cream, Regular 79¢ **DEODORANT** Large Size **69¢**

Mum Spray, Regular \$1.00 Retail **DEODORANT** Only **69¢**

Scope, Regular \$1.49 Retail **MOUTHWASH** Family Size **99¢**

Gleem, 12¢ Off Label, Regular 95¢ Retail **TOOTHPASTE** Family Size **69¢**

Sugar, C&H, Powdered or Brown

## SUGAR

Save At This Low Price!

**2 25¢**  
1-Pound Packages

Pillsbury Batter Cake All Flavors

## CAKE MIX

**3 \$1**  
19-Ounce Boxes



Pure Vegetable Shortening

## CRISCO

Save At This Low Price!

**3 68¢**  
3-Pound Can

Gold Medal

## FLOUR

Save At This Low Price!

**5 55¢**  
5-Pound Bag

Del Monte, Fancy **Tomato Juice** 46-Ounce Can **38¢**

Del Monte, Fancy Tomato **Catsup** 26-Ounce Bottle **38¢**

Bakers, Premium Shredded **Coconut** 8-Ounce Package **38¢**

Nabisco, Saltine **Crackers** 1-Pound Package **33¢**

Del Monte, Sweet Early Garden **Green Peas** 4 No. 303 Cans **\$1**

Dessert Topping Mix **Dream Whip** 4 1/2-Ounce Package **38¢**

C&H Pure Hawaiian Cane **Sugar** (With \$5.00 Purchase or More) 5-Pound Bag **48¢**

Leonard Farms, Shelled, Halves and Pieces **Pecans** 10-Ounce Package **98¢**

Borden's or Cloverlake, All Flavors **Ice Cream** 1/2-Gallon **68¢**

Bakers, Southern Style or Angel Flake **Coconut** 4-Ounce Can **23¢**

Houseware Buy of the Week!  
Tennis and Vinyl, U. S. Made Assorted Easter Colors Washable,

## SNEAKERS

Regular \$1.97 Retail

**\$1.49**

**BE SURE TO REGISTER FOR THE FREE  
3 FT. TALL MONEY BUNNY RABBIT WITH A NEW  
\$5.00 BILL IN EACH HAND  
Drawing at 5:00 Sat. 4-13-68**

NAME .....

NEED NOT BE PRESENT TO WIN

ADDRESS .....

Frozen Selections for Your Freezer!

## STRAWBERRIES

**4 \$1**  
10-Ounce Packages

Libby's, Cut **Green Beans** 4 10-Oz. Pkgs. **\$1**

## BROCCOLI

**4 \$1**  
10-Ounce Packages

Tater Gems, Simplot **Potatoes** 16-Ounce Package **29¢**

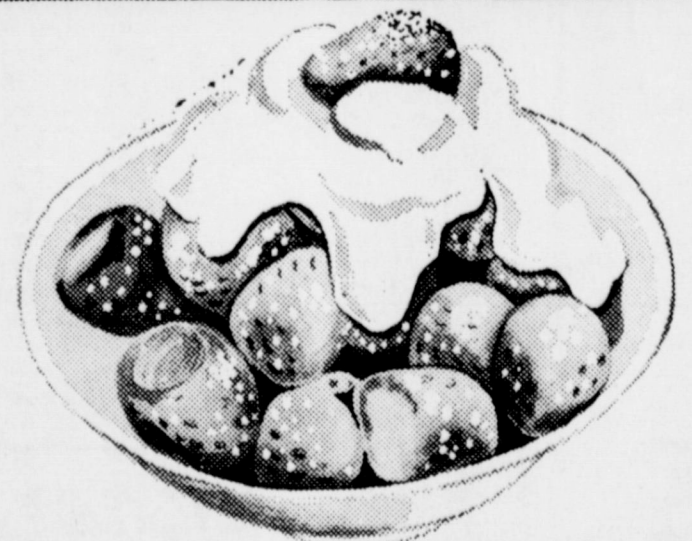

California, Red, Ripe,

**STRAWBERRIES Full Pint 29¢**

Ripe, Ready to Serve **Tomatoes** Pound **35¢**

California **Corn On-The-Cob** 2 Large Ears **29¢**

California, Just Right for Salads **Cucumbers** Pound **25¢**

California, Salad Fruit **Avocados** Each **19¢**

**GREEN ONIONS** or Radishes 2 Large Bunches **15¢**

More food for LESS... always at...

## PIGGLY WIGGLY

1st in Savings!

THESE PRICES GOOD  
APRIL 11-12-13  
IN MULESHOE  
WE RESERVE THE RIGHT  
TO LIMIT QUANTITIES.