

Mr. and Mrs. Jas. W. Kennedy Entertain In Rankin Home

Mr. and Mrs. James W. Kennedy, formerly of Haskell, were hosts to a group of visiting relatives and friends in Rankin, Texas, August 26-28. Mrs. Kennedy's brothers, Charlie, Justus and Claud Justus were present, making all of the brothers and

sisters together besides a sister and two other brothers. Charlie Justus and his wife were flown down from Crosbyton, Texas by their son, Otis, in a small trainer plane. They flew to Rankin in an hour and a half, and landed in the road about a mile from the Shell lease. Fried chicken dinners were served to about twenty-five people. Those present were: Mr. and Mrs. Harvey Eason, Virginia and Bobby Jean of Fort Worth;

Mrs. C. D. Eason of Haskell; Claude Justus of Clovis, N. M.; Mr. and Mrs. Charlie Justus of Crosbyton, Texas; Otis Justus of Haskell; Miss Joyce Cagle of Abilene; Miss Wenona Dennington of Clovis, N. M.; Miss Dolores Anderson of Clovis, N. M.; Bobby Bettis of Haskell.

VISIT RELATIVES HERE

Mr. and Mrs. George Steadman of Wickett, Texas, were here the first of the week visiting in the home of her sister, Mrs. Sam T. Chapman, and Mr. Steadman's uncle, M. R. Hemphill. George is a former Haskell boy, the son of the late Mrs. Emma Steadman. He has been employed by the Gulf Oil Company for the past 20 years, and before moving to Wickett was located at Breckenridge for a number of years.

Little Sharon Ruth Sanderson Entertained With Birthday Party at Home of Parents

Mrs. H. C. Sanderson honored her daughter, Sharon Ruth, with a party on Tuesday, August 23 in her home, which was beautifully decorated with flowers. Games of drop the handkerchief and Ring Around the Rosie were played on the lawn, and pictures were made of honoree and group. Then they gathered in the house to see the beautifully decorated birthday cake. Sharon made a wish and blew out the candles.

Cake and Dixie cups were served to the following: Sandra Barton, Mary Beth and Eddie Anderson, Vickie Stoddard, Brenda and Don Adkins, Peggy Joyce Hester, Rodney Yarbrough, Barbara Kay Reid, Vickie Hudson, Carolyn Bean, Linda and Tom Griffin, Sammie Kelso and Glenda Reid.

Others present were: Mrs. Jimmy Anderson, Mrs. Glendon Yarbrough, Florence Jenkins, Mrs. E. L. Johnson, Mrs. T. W. Barton, Mrs. Archie Griffin, Mrs. V. L. Adkins, Mrs. Thurl Reid, Jackie Hudson, Mrs. Edgar Kelso, Mrs. Paul Russell, Betty and Barbara Russell.

Those sending presents were: Mrs. Velma Sanderson, Jerry Gibbreth, Fred Davis, Kenneth Russell, Shirley Herriek and Mrs. J. L. Reid, Sr.

Willing Workers HD Club Sponsors Playnight at Jud

Playnight for the whole community was sponsored by the Willing Workers Home Demonstration Club, Wednesday, Aug. 24, with 76 youths, adults and small children registered by Mrs. J. H. Isbell.

Hostesses for the evening were Mrs. S. E. Lewis, supervising action games for the youth group; Mrs. Eugene Wheeler, directing ring games for the smaller children; Mrs. Henry Downey, supervising Progressive 42 for the adult group.

Each club family brought a card table, chairs and dominoes. Playnight is planned as a year round project with the dates for each monthly meeting being distributed on circulars. Jud school house where there are three large rooms, a room for each group, is being used as a community center.

Plenty of clean fun is promised in the varied types of programs planned.

VISITING SON IN DENVER

R. J. Reynolds was a visitor in Denver, Colorado this week in the home of his son, Mr. and Mrs. Virgil Reynolds and family. He was accompanied to Denver by Robert Bruce Reynolds, a grandson who had visited in Haskell for several weeks.

Miss Betsy Kindred, James Lloyd Kennedy Marry in Dallas

Following their wedding Saturday afternoon at the Highland Park Church of Christ in Dallas, Mr. and Mrs. James Lloyd Kennedy left for a wedding trip to the Ozarks.

The bride, the former Miss Betsy Maude Kindred, is the daughter of Mrs. Bess Kindred, 3227 Cole. Mr. Kennedy's parents are Mr. and Mrs. James W. Kennedy of Haskell.

Officiating minister at the 4 o'clock ceremony was B. E. Lemmons. Music was given by a cappella quartet.

Attendants were Mrs. John Goldsmith of San Antonio and Mrs. W. C. Orr of Abilene. Serving as ushers were James Bartee of Pampa, Ronald Knight of Little Rock, Ark., and Don Hall.

The bride's pink embroidered organza wedding dress was fashioned with a low neckline, cap sleeves and an ankle-length skirt. The bouffant skirt was worn over a pink taffeta crinoline-lined petticoat. Her mitts were of the matching organza and her pink maline halo hat was circled in back with pink flowers. She carried a cascade bouquet of stephanotis and a gardenia.

A reception was held at the home of Mr. and Mrs. Nelson M. McCord, 5546 Belmont. Guests were registered by Miss Genelle Stephens. Serving the cake were Miss Janelle Kennedy, Miss Julie Dixon, Miss Marjorie Kennedy and Miss Corida Burge.

When the newlyweds left for the trip, the bride was wearing a Palomino silk Shantung suit with dark brown accessories. The couple will be at home in Abilene.

The bride is a former student of Highland Park High School and Abilene Christian College. Her husband will be graduated from Abilene Christian College next year.

In town for the wedding were Mrs. Mary L. Kerr, Mrs. N. K. Stephens, Randall Stephens and Diana Stevens, all of Houston; Mr. and Mrs. George C. Black and George C. Black, Jr., Brownsville; Mr. and Mrs. James W. Kennedy, Haskell; Mr. and Mrs. E. L. Nowlin, Miss Nancy Nowlin and John Goldsmith, all of San Antonio.

NOTICE TO BIDDERS

The State of Texas, County of Haskell.

NOTICE IS HEREBY GIVEN that the Commissioners Court of Haskell County, Texas, will receive bids until 10 a. m., on the 12th day of September, 1949, at the Courthouse in Haskell County, Texas, for the purchase of the following road machinery:

One New Diesel Powered Motor Grader of not less than 100 h. p.

The County will offer as part payment the following second-hand machinery:

One used J. D. Adams, Model 51, Motor Grader.

The successful bidder will be required to enter into a contract with the Commissioners Court of Haskell County, Texas, if any bid is accepted, but the County reserves the right to reject any or all bids.

A cashier's or certified check, issued by a Texas bank, payable without recourse to the order of O. E. Patterson, County Judge of Haskell County, Texas, in the amount of five (5%) of the amount of the bid must accompany each bid as a guarantee that if awarded the contract the bidder will promptly enter into contract and execute bond in the amount and in the form required by law.

NOTICE IS ALSO GIVEN that it is the intention of the Commissioners Court of Haskell County, Texas, to pay all or a part of the net cost of said machinery out of an issue of Haskell County Road and Bridge Warrants, dated May 15, 1949, bearing 4 per cent interest per annum heretofore authorized by the Commissioners Court in the maximum amount of 72,000, said warrant having a maximum maturity date of 1963. The County will make arrangements for the contractor to dispose of the warrants herein mentioned at not less than par, and the contractor must agree to deliver the warrants at such price County has made such arrangements.

35-2c. O. E. Patterson, County Judge, Haskell County, Texas.

Paper, Second Sheets, etc., at the Free Press.

BASSING JEWELRY WATCH REPAIR

All Work Guaranteed

Bronze Baby Shoes
• 10 DAY SERVICE •

106 North Ave D

Colored Camp Fire Group Meets at Kingsbury Home

The Aowakiya Camp Fire Girls met recently at the home of Mr. and Mrs. Ervin Kingsbury. Songs were sung and games were played after which iced watermelon was served on the lawn. Those present were: Mrs. Vernella McDonald, Audrey Gale McDonald, Exie Jean, Mary Sue and Helen Alaman of Fort Worth, Dorris N. Adams, Margie B. Kingsbury, Mr. and Mrs. Ervin Kingsbury.

Also recently the Camp Fire Girls and the Boy Scouts met on the Central Ward school campus to cut weeds and spread sand. Lunch was served by the Camp Fire Girls.

PERSONALS

Jack Larned visited in the home of his parents, Mr. and Mrs. Grover Larned last week end, returning to his home in San Antonio Monday.

Bud Larned of Anson was visiting with his parents, Mr. and Mrs. Grover Larned Sunday.

Mr. and Mrs. J. Elmer Smith of San Angelo were guests in the home of Mr. and Mrs. R. J. Paxton Saturday night.

Mr. and Mrs. Joe L. Searcy were guests in the home of their parents, Mr. and Mrs. R. J. Paxton. They were returning to their home in Huerfano from Boulder, Colorado where they had been enrolled as students in the University of Colorado.

Mr. and Mrs. Homer Worley and children of Littlefield, Texas, were week end visitors in the home of his parents, Mr. and Mrs. Ben Worley of this city.

Mr. and Mrs. Ira Johnson are spending the week in Amarillo, Okla., visiting in the home of their son, Hartsell Johnson, Church of Christ minister in that city.

Mr. and Mrs. Emmett Couch, Jr., of Orosi, Calif., formerly of Haskell, are announcing the birth of twin boys who arrived August 3. They will answer to the names of Glen Allen and Lynn Edward.

Mr. and Mrs. E. J. Couch and children, Elva, Billy and Vera Sue have returned from a trip to Los Angeles and Orosi, Calif., where they have been visiting their sons and brothers and families.

District Clerk Jesse B. Smith was in Amarillo the first of the week, where he had been called as a witness in a case pending in District Court of Potter county.

Mr. and Mrs. Alton Middleton are visiting this week on Philmont Ranch in New Mexico. They will visit in the home of Mr. and Mrs. John Harrison, former Boy Scout representatives in the district.

Crime Picture In State About Same As Last Year

Man's inhumanity toward man is pretty consistent in Texas according to the Texas Crime Report released today by Homer Garrison, Jr., Director of the Texas Department of Public Safety. The report which covers the State's crime picture for the first six months of this year shows, however, that man's re-

gard for his neighbor is on the wane. According to the report, the crime picture for the same period for 1948 shows a decrease of 13% over

FARM LOANS
T. C. CAHILL, Agent, Haskell
John Hancock Mutual Life Insurance Co. 4% farm loans, time 10 to 20 years.

SPECIAL VALUES

We have 150 Pairs of Fall Shoes in Black, Green, and Brown Suede—with low, medium, or high heels—

Values up to \$6.95—
ONLY \$3.99

Values up to \$9.95
ONLY \$4.99

Values up to \$14.95—
ONLY \$5.99

These are Jackqueline, Connie, and Illing Shoes, and Real Bargains. Come early while we have your size and style.

The Fashion Shoppe
E. R. Clifton, Owner Shoe Department

Modern Way Food Store
FRIDAY AND SATURDAY SPECIALS — WE RESERVE THE RIGHT TO LIMIT QUANTITIES

| | | | |
|---|----------------------|--|--------------------|
| Del Monte— CATSUP | Bottle 17c | Whitson— VIENNA SAUSAGE | Can 10c |
| Kern's— APRICOT NECTAR | Tall Can 10c | Kimbell's— BOYSENBERRIES | No. 2 Can 19c |
| Hunt's Halves— BARTLETT PEARS | 300 Size Can 24c | LIPTON TEA | 1-4 Lb. Box 25c |
| Kimbell's— CUT BEETS | No. 2 Can 10c | Veri-Fine Green— ASPARAGUS | Tall Can 21c |
| Bob's or Reagan's— TOMATOES | No. 2 Can 10c | Hunt's— FRUIT COCKTAIL | Tall Can 18c |
| Hunt's— PRUNE PLUMS | No. 2 1/2 Can 25c | Kimbell's— GRAPEFRUIT Juice | 46 Oz. Can 25c |
| Kimbell's— BLACKBERRIES | No. 2 Can 19c | Chicken-of-the-Sea— TUNA | Can 36c |
| Zestee Pure Apricot— PRESERVES | Quart 39c | Swift's— PREM | 12 Oz. Can 39c |
| Pest Maid Sour or Dill— PICKLES | Quart 21c | American— SARDINES | Flat Can 10c |
| White Swan— PORK & BEANS | Tall Can 10c | All Flavors— MY-T-FINE | Box 8c |
| FRESH PRODUCE | | | |
| Firm Green— CABBAGE | Pound 4c | MEN SAY MEAT MAKES THE MEAL | |
| East Texas— YAMS | Pound 8c | PICNIC HAMS | Lb. 37c |
| TOKAY GRAPES | Pound 10c | Kraft's Longhorn— CHEESE | Lb. 39c |
| Thompson— SEEDLESS GRAPES | Pound 10c | Dry Salt— JOWLS | Lb. 15c |
| | | Swift's Sweet Rasher— SLICED BACON | Lb. 49c |

NOW OPEN SATURDAY SEPTEMBER

This Station has been completely remodeled throughout and we will hold . . .

OPEN HOUSE
All day Saturday, September 3rd, and we extend to you a cordial invitation to visit us.

with HUMBLE Esso Extra GASOLINE

There's a friendly welcome waiting for you at our new station. We want you to see how well equipped we are to render prompt, efficient service; we want to meet you and show you our facilities for keeping your car running right and looking good.

And if you haven't met Humble Esso Extra gasoline, you have something extra to look forward to — extra anti-knock performance, extra power, a patented solvent oil that keeps your car's engine extra clean. Stop in on opening day and fill up with Esso Extra, the gasoline that gives you something extra for your money.

Clay Hattox Service Station
206 North Ave E
(1 1/2 Blocks North of Square on Highway 277)
Phone 95

Glittering. Glamorous NAILHEADS

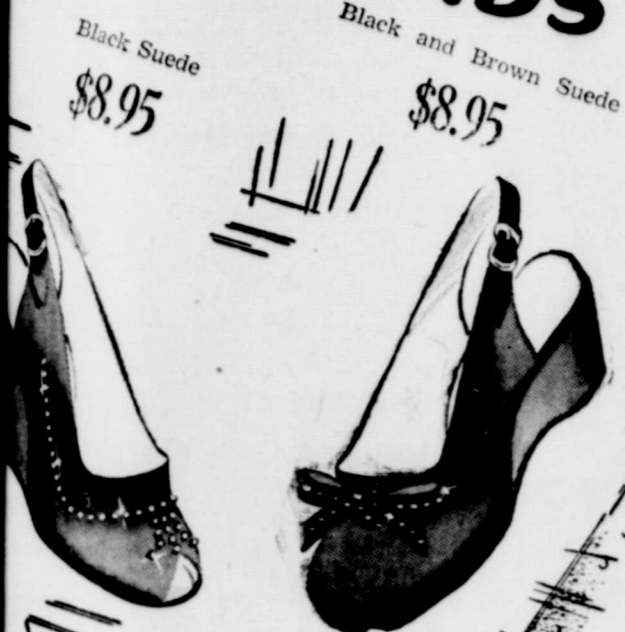

Black Suede \$8.95

Black and Brown Suede \$8.95

DeB

BAGS TO MATCH

THE BOOTERIE

Several Varieties Oats Recommended For Texas Areas

In general, the strains of red oats, or improved varieties derived from crosses on red oats, have been found satisfactory under Texas conditions. The Red Rustproof group is the most widely adapted, says Dr. J. E. Adams, head of the department of agronomy, Texas A & M College System. The early maturing Fulghum varieties are adapted only to spring seeding in certain areas, although newly developed varieties derived from crosses on Fulghum, are adapted to either fall or spring seeding.

The Red Rustproof group are a moderately hardy, winter-type adapted to either fall or spring seeding over most of Texas. They are well adapted to grazing without injury to the crop. While not truly rust resistant, rust develops more slowly and they are usually injured less than most rust susceptible varieties. They are resistant to Helminthosporium blight. New Nortex is a pure line strain grown extensively in the South, and recommended through the North-Central and Rolling Plains areas. Ferguson 922 is a similar strain. Ranger, Rustler, Alber and Camellia are leaf (crown) rust-resistant varieties of this type which are adapted to South Texas. They are lacking in cold resistance and should not be grown north of the Austin area.

The Fulghum group are nearly as winter hardy as the Red Rustproof strains, but are more susceptible to sudden freezes because they respond more quickly to periods of warm weather. Growth is more upright, and they are damaged more by grazing than winter types. Frazier, Kanota and Fulton are strains of Fulghum recommended only for spring seeding in the Panhandle. Fultex is a leaf rust-resistant variety especially suited for combine harvesting. It produces grain of high test weight and is well adapted to fall or spring seeding in the Rolling Plains area, and for spring seeding in North-Central Texas. Victorgrain

Increasing Number Of Schools Offer Driver Training

A sharp upsurge during the past year in the number of high schools throughout the country which teach motor vehicle safe driver training courses, reflecting a rapidly growing public awareness of the need for reducing street and highway accidents, was reported today by the Association of Casualty and Surety Companies.

At the same time, the underwriters' organization, which maintains a close watch over motor vehicle accident statistics, announced that a board of leading educators and safety specialists had selected 17 states to receive awards for outstanding achievements in advancing safe driver education in their high schools. The states selected for this recognition are Arizona, California, Connecticut, Delaware, Illinois, Indiana, Massachusetts, Michigan, Minnesota, New Jersey, North Dakota, Oklahoma, South Carolina, Texas, Washington, West Virginia and Wisconsin.

The official reports of 43 states which participated in the award program show that 6,191 high schools in those states offered safe driver training courses during the 1948-49 school year. This was an increase of nearly 44 per cent over the 1947-48 figure of 4,307 high schools. During the same period the number of students enrolled in the courses rose from 333,017 to 481,723, an increase of 45 per cent.

Equally impressive from the safety specialists' point of view were figures on the training of teachers who will instruct driver education courses. During the past year 5,744 teachers received this specialized training. Of that number, 2,633 attended 210 special institutes where instruction was given on a short but extensive basis, while 3,111 were trained in 92 college credit courses. This is the first time that these statistics have been available.

is very similar to Fultex but has not yielded as well under Texas conditions.

The most winter hardy varieties of oats are Wintok, Fulwin and Tennex. They produce prostrate, narrow-leaf winter growth similar to winter wheat. Because of their high susceptibility to rust, they are not well adapted to Texas conditions. Mustang is a new variety, in the winter-hardy group, and is resistant to leaf rust. It approaches Fulwin in winter hardiness and has also yielded well from spring seeding at Denton. (Seed of this variety is not yet commercially available.) Stanton is a yellow-grain variety resistant to leaf rust but susceptible to Helminthosporium blight. It has given satisfactory yields in the North-Central and Rolling Plains areas and is slightly more winter hardy than New Nortex.

These oat variety tests are being conducted by the Texas Agricultural Experiment Station and the Bureau of Plant Industry, Soils and Agricultural Engineering, USDA, in cooperation with the station superintendents at Denton, Temple, Greenville, Iowa Park, Chillicothe and Stephenville. I. M. Atkins, agronomist at the Denton station is the small-grain research leader.

The county extension agents or the nearest Experiment Station can supply the per acre yield figures for the varieties tested. The information is given in progress report 1164, Texas Agricultural Experiment Station, April 1949. Your local county agent can also supply you with information on the prevention and control of rusts, smut and Helminthosporium blight.

Dr. Gertrude Robinson
CHIROPRACTIC CLINIC
Highway 277
Office Phone 108. Res. 14
House Calls Day or Night

Trading Moderate In Spot Cotton Markets

Only moderately active trading prevailed at southwest spot cotton markets last week, reports the Production and Marketing Administration, U. S. Department of Agriculture.

Sales at Dallas, Houston and Galveston totaled 48,691 bales, an increase of 25 per cent over the previous week.

Most of the activity in spot cotton centered around Corpus Christi and the lower Rio Grande Valley of Texas. However, some sales were ginned as far north as Oklahoma.

Domestic mill inquiries for quick or prompt shipments increased substantially last week. Also, some inquiries were for forward shipments well into the new year. However, a large part of the inquiries received were not attractive to local cotton merchants.

Cotton lost \$2 to \$2.50 per bale from Monday through Friday with Middling 15-16 inch closing the week around 30.15 to 30.45

HASKELL VISITOR

Mrs. O. T. Foil of Dallas, visited here last week with her mother, Mrs. Lela Norman. She left Sunday with Mrs. Cecil Gooch and Mrs. W. M. Cass, also of Dallas for a visit in California.

DALLAS VISITORS HERE

Mr. and Mrs. John L. McCollum and daughters, Mary Ann and Shelia of Dallas, visited in the home of his parents, Mr. and Mrs. N. I. McCollum, the past week.

A. Y. BARNES
Real Estate & Insurance
A Chance To Serve You Will Be Appreciated.

Delco Battery - Any Size

Battery charging, fast or slow. Regulator for all equipment. OILS—we have your brand. Also Generators. Fram elements Plugs, Fan Belts and All Accessories for Car and Trucks. Flat Service. Storage Space.

M. C. Wilfong & Son
OPEN 7 DAYS A WEEK PHONB 50

CERESAN® Treatment
is the Best Way to get
Better Stands of WHEAT



Don't take chances on a poor crop of wheat. No matter how bad the weather is at planting time, you can be sure that your seed will germinate better and produce a higher, cleaner yield of wheat when it's treated with Du Pont "Ceresan" seed disinfectant and protectant. Here's why:

- "CERESAN" CHECKS seed decay, blight, stinking smut and other diseases.
- EFFECTIVE PROTECTION always, even under the worst growing conditions.

EQUALLY EFFECTIVE for oats, barley, rye, millets and flax. For prompt, economical and effective treating service LET US TREAT YOUR SEED WITH "CERESAN"

We have recently installed new machinery for cleaning and treating Wheat and other grain. We can clean and treat your grain on short notice and at price you can't afford not to have your grain cleaned and treated.

COURTNEY HUNT

Seat Cover Special

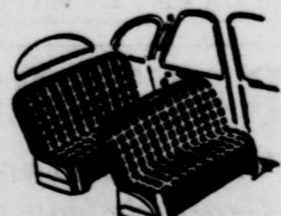

Renew the beauty of your car with attractive new Seat Covers, individually tailored for perfect fit in any make or model automobile. Choose from a wide selection of smart patterns in Fabrics or Plastics.

Plastic for 2 or 4 Door **27.50**

Fabrics for 2 or 4 Door **15.00**

PITMAN MOTOR Co.

Phone 237

200 North Ave E

FREE 30 DAY TRIAL

Absolutely No Obligation On

THE PERFECT COMBINATION

For Town Or Country Living

When you go shopping for that new refrigerator be sure to see the only kind that is conditioned for complete food protection—beautiful modern ice refrigerator.

This amazing refrigerator gives foods all the scientific essentials: constant cold, promeisture and clean washed air. No rapid thawing out of foods, no transfer of flavor from food to another.

No breakdowns, no noise, no defrosting—you always have pure, crystal-clear, hard-frozen ice—genuine ice—on hand for every need.

Inexpensive to buy! Economical to use! We show it to you.



THE NEW VITALAIRE

Gleaming White — Spacious — Lifetime Guarantee
Regular Price \$69.50

CROSLY Kitchen Freezer



Have you seen it? The Crosley Kitchen Freezer that stores more than 100 pounds of delectable frozen foods. The table-height freezer that's a marvelous addition to any kitchen, with its linoleum covered flat top for additional work surface in your kitchen, and its tough all-around Dulux finish.

Save on food prices! Buy when the price is low, store in your Crosley Kitchen Freezer. The amount you can save each week will probably equal your weekly payments on this freezer! See it now!

EAT BETTER — FEEL BETTER

Regular Price \$149.95

BOTH FOR ONLY \$195.95

PHHELP'S ICE COMPANY

Personalized Terms

Phone 349



| Application Lbs. | Dusting Lb. | Dust & Dusting 10% DDT & 40% Sulphur |
|------------------|-------------|--------------------------------------|
| Up to 2,500 | 4c | 11½c |
| 2,500 up | 3½c | 11¼c |
| 5,000 up | 3¼c | 11c |
| 7,500 up | 3¼c | 10¾c |
| 10,000 up | 3c | 10½c |

Dust with Special Sticker added to help stick dust to plants and withstand rain better 1½c per lb. extra

Day Magnolia Office Phone 2762
Nite Harbert Hotel Phone 2241

KNOX CITY, TEXAS

A Good Place To Stop Wherever You Go!

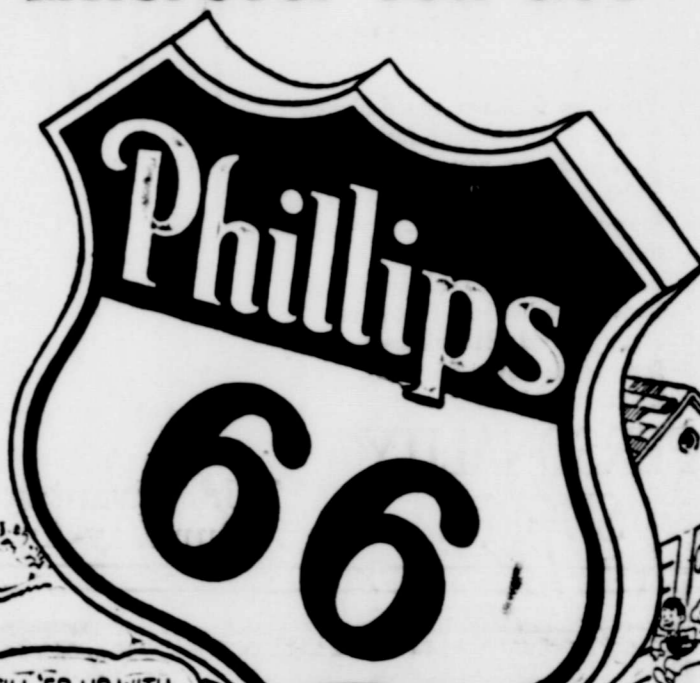

FILL 'ER UP WITH PHILLIPS 66, GEORGE... I'VE GOT LOTS OF MILES AHEAD OF ME TODAY!

BETTER LET ME CHECK YOUR TIRES AND BATTERY TOO, MR. EVANS

NO WONDER MY POP STOPS AT PHILLIPS 66 STATIONS! THEY SURE TREAT YOU RIGHT 'ROUND HERE!

THAT PHILLIPS 66 GASOLINE CAN BE DEPENDED ON FOR HIGH-LEVEL PERFORMANCE ALL YEAR 'ROUND!

THAT'S WHAT I LIKE ABOUT PHILLIPS 66 STATIONS. GOOD PRODUCTS AND GOOD SERVICE, TOO!

Good gasoline and friendly, willing service go hand in hand at Phillips 66 Stations. Wherever you drive, look for the familiar orange and black Phillips 66 Shield, symbol of a gasoline that's controlled to give you high-level driving performance all year 'round. For easy starting and smooth response in any weather, rely on Phillips 66.

PHILLIPS 66 GASOLINE

PHILLIPS 66

Distributed by

JOHN DARNELL

Service Garage & Station

VISITORS FROM FT. WORTH
Mr. and Mrs. Jack Tankersley of Fort Worth visited last week in the home of Mr. and Mrs. Paul Russell of Rochester.

VISIT IN LOWER TEXAS VALLEY
Mr. and Mrs. Herman K. Henry and children Pat and Kay were visitors in Harlingen this week.

Plan Your Fall Wardrobe Now



you'll always look smart in a suit or coat by



famous for far-sighted fashions...

Printress fashions are designed with an eye to your fashion future... to assure you that your Printress suit and coat will give you long-wearing pleasure. The expert tailoring, the fine devotion to detail, the superb fabrics are the famous trademarks that have distinguished all Printress quality fashions for over 55 years. Exclusive with us.

PERSONALITY SHOPPE

Take advantage of Our Lay-Away

No Excuse For Hog Cholera Spread, Veterinarian Says

Hog cholera continues to take a heavy death toll of swine in Texas and there is no good excuse for this loss, says Dr. W. C. Banks, extension veterinarian of Texas A & M College. The disease could probably be eradicated, he continues, if all Texas swine producers followed a program of strict sanitation and used the highly successful vaccinations recommended for the control of hog cholera.

The most widely used method of vaccination is known as the serum and virus or simultaneous method. The live virus of hog cholera and a hog cholera antiserum are injected at the same time. This method produces immunity in from seven to ten days after being administered to healthy pigs. The immunity in normal pigs is usually strong enough to give lifetime protection and the cost is moderate, says Banks.

The big disadvantage of using the serum and virus method is that live virus is introduced on the premises. Carelessness or misuse can cause an outbreak of hog cholera. Once vaccination is done with serum and virus, it is wise, says Banks, to repeat the vaccination year after year on all pigs raised.

The advantages of the "kill" vaccine method are based on the facts that the virus in the vaccine have been killed and it will not introduce hog cholera on clean premises nor can susceptible pigs become infected from it. In addition, this vaccine can be used on ailing or unthrifty pigs without the risk of adding one disease to another.

One disadvantage with this method is that about three weeks are required for the animal to develop immunity. Pigs do not develop a lifetime immunity from this vaccine. For this reason, swine kept for breeding purposes must be given several injections, says Banks. An injection given about two weeks after weaning will give protection until the pigs are fat and ready for market. Breeding animals should be re-injected after about six months and again once each year.

On the basis of available information, Dr. Banks says he believes that the use of the dead vaccine is better suited to the needs of a majority of the swine producers in Texas. Its use will eventually lower the incidence of hog cholera in the state, he believes.

Dr. Banks believes that outbreaks caused from faulty vaccination or from the vaccination of parasite infected animals can be prevented if a veterinarian is employed to do the job. He is in a position to examine the pigs and to determine the proper procedures to follow in safely immunizing the herd.

Farm Bureau Urges Wider Support Program for Cottonseed Producers

Viewing the present cottonseed price supports as only one part of a workable program, the American Farm Bureau Federation is urging Secretary of Agriculture Brannan to take additional action aimed at definitely assuring price protection to all producers in the cotton belt.

In a letter to the Secretary on August 8, AFBF's Roger W. Fleming said that the commodity loan type of support program for cottonseed which was announced by the Department on August 5 "may be sufficient in some areas" but it does not definitely assure price protection to the bulk of the producers.

Consultation with southern producers, Fleming wrote, reveals these producers as believing it is "highly necessary that additional action be taken if the announced support price is to be realized by producers."

He suggested that the program already announced by the Department be supplemented with a purchase program for cottonseed oil, meal, and linters. "We have investigated the probable effects of such a program on the price and demand for soybeans and other oil-bearing seeds," he said. "It would appear that the support of cottonseed oil, meal and linters at prices which will reflect \$49.50 per ton to cottonseed producers will not entail insurmountable complications.

"Therefore, unless your technical people in this field have information which clearly points to a different conclusion with regard to this approach, or the department has plans for supplementary action which will reach the objective being sought, we urge that you take such steps as are necessary to launch a workable purchase-type program on cottonseed oil, meal, and linters."

"In working out the details of such a program, every possible precaution should be taken to insure that the benefits actually accrue to cottonseed producers." The Department's Aug. 5 announcement, to which Mr. Fleming referred, stated the Commodity Credit Corporation's intention to support the price of 1949 crop cottonseed at 90 per cent of Aug. 1 parity price of \$55 per ton. Loans will be made at the rate of \$49.50 per ton on clear, safely-stored cottonseed having a moisture content of 10 per cent or less.

It was stated that non-recourse loans, secured by chattel mortgages on the seed, will be made to farmers on cottonseed stored in structures on or off the farm. The loans will be made through Dec. 31, 1949, payable on demand, and will mature not later than April 30, 1950.

In additions, loans will be made to farmers up to 85 per cent of the cost of acquiring or constructing farm storage facilities for cottonseed. Loans on storage facilities will be made for a period not to exceed five years and will bear 4 per cent interest per year.

Loan applications are to be made by farmers at county agricultural conservation committee offices.

Announcement of the program also stated that if the producer does not repay his loan on or before maturity, he must deliver the mortgaged cottonseed to CCC. After a complete grade determination, credit will be given at the applicable settlement rate, according to grade and quality, for the total quantity delivered from the structure in which the cottonseed under loan was stored. If the settlement is less than the amount due, the deficiency will be paid by the producer to CCC.

Announcement of the program also stated that if the producer does not repay his loan on or before maturity, he must deliver the mortgaged cottonseed to CCC. After a complete grade determination, credit will be given at the applicable settlement rate, according to grade and quality, for the total quantity delivered from the structure in which the cottonseed under loan was stored. If the settlement is less than the amount due, the deficiency will be paid by the producer to CCC.

BIBLE BAPTIST CHURCH
Rev. Ray Turner, Pastor
10 a. m. Sunday School
11 a. m. Message by Pastor.
7:30 p. m. Song Service.
8 p. m. Message by Pastor.
7:30 p. m., Wednesday, Prayer meeting.
Come and enjoy the services.

TRACTORS
For Planting or Grain Season

RECONDITIONED
Allis-Chalmers "WC" new tires, toolbar, 2 row cultivator, \$595.

Oliver "70", starter, lights, power lift and tools \$595.

Regular Farmall, tires and 2 row tools complete \$295.

Farmall "B" 2 row tools, tires and power lift \$795.

Many others available.

BUIE'S

Phone 573 STAMFORD

Stamford Will Be Site for ACC and Okla Tech Game

The first college football game to be played at Bulldog Stadium in Stamford will be reeled off on September 17 when Abilene Christian College of Abilene and Oklahoma Tech of Weatherford, Okla., square off in an exhibition game.

The Oklahoma aggregation will take the lid off their 1949 season and will be playing their first game with Forrest "Mutt" Herling at the helm. Tonto Coleman, ACC mentor for the past several years, piloted his charges to the runner-up spot in the Texas Conference last season.

Tommy Hinson of Stamford, 1-year letterman at the fullback and wingback slot, will be back in the Wildcat line-up again this year.

New-comers from Stamford in the ACC camp, making their first bid for starting berths, will be Ted Sittin, quarter; Ray Hansen, end; Roy Smith, center; and Walter Vaden, guard.

The Stamford Chamber of Commerce will handle the ticket sale for the game, and according to Lee Walker, chamber manager, tickets will go on sale about Sept. 1st.

SERVICE
in handling settlement of your losses—that's

COUNTS
when you choose an insurance agent; and that's

MORE
and more people here are coming in to see us. Call or come by today.

DON'T DELAY — CALL US TODAY

W. I. "SCOTCH" COGGING
ALL KINDS OF INSURANCE

"The Right Insurance Gives The Most Protection"

South Side Square

Notice, Cotton Farmers

The Haskell Gin, formerly Sanders & Crawford has been placed in tip-top shape and we are ready to gin your cotton. The plant will be operated by competent, experienced ginners, assuring you the best service possible all times. A trial will convince you.

THE HASKELL GIN

Virgil Bailey, Mgr.

Phone



1949 MERCURY SPORT SEDAN
White side-wall tires, rear wheel shields, and Overdrive optional at extra cost

"It's thriftier to own a MERCURY!"

THAT'S WHAT OWNERS SAY ABOUT THIS MONEY-SAVING CAR!



YES, owners say you'll save money every mile by owning the handsome new 1949 Mercury! And you will!

For they report 17, 18, 19 miles per gallon—and up! Even more with Overdrive!

And you'll enjoy all this: A powerful new 8-cylinder, V-type engine with plenty of "get-up-and-go"! Front coil springing! A restful "comfort-some" ride! Easier steering! "Super-safety" brakes! Plus the luxury of foam rubber-cushioned seats!

So make your next car Mercury—and make the wisest buy today! Liberal trade-in. Easy terms.

Make your next car the proven 1949

MERCURY

BILL WILSON MOTOR COMPANY
SALES AND SERVICE
HASKELL, TEXAS

DON'T FORGET Labor Day SEPT. 5!

STOCK UP NOW!

Heart Delight—**PEACHES** No. 1 tall can 16c

Heart Delight—**BARTLETT PEARS** No. 1 tall can 28c

HL-C—**ORANGEADE** 46 oz. can 39c

Wolco—**Blackeye Peas** Can 9c

Goblin—**HOMINY** Can 10c

Regan—**TOMATOES** No. 2 Can 10c

• VEGETABLES •

SPUDS 5c

APPLES 10c lb.

ORANGES 12c

Seedless Grapes 10c lb.

CARROTS 8c

ONEAL'S RECIPE OF THE WEEK

by Mary Lee Taylor

Chocolate Nut Bars
Ingredients September 2, 1949
2 1/2 cups milk
1/2 cup sugar
1/2 cup cocoa
1/2 cup nuts
1/2 cup butter
1/2 cup milk
1/2 cup sugar
1/2 cup cocoa
1/2 cup nuts
1/2 cup butter

Sift together flour and salt. Mix cocoa with 1/2 cup sugar. Stir in milk slowly until smooth; let stand. Put shortening and vanilla into bowl. Add remaining 1/2 cup sugar, 1/2 cup at a time, mixing until fluffy. Beat in egg. Stir in milk mixture and nuts. Mix in flour, about 1/2 cup at a time. Spread stiff dough in shallow ungreased pan about 6 x 10 inches. Cover with waxed paper; press with fingers to smooth the top. Chill about 6 hours, or overnight. Cut into bars 3 x 1/2 inch. Put on ungreased baking sheet. Bake in moderate oven (375° F.) 15 min. or until firm to the touch. Makes 2 doz.

You Will Need:
PET MILK can 6c
COCOA can 24c
CAKE FLOUR pkg. 49c

O'Neal's Food Store

PHONE 28 WE DELIVER

LETTERS FROM READERS

Readers concerned with the subjects will be printed in the Press when space permits. Letters must be signed by the author and must be limited to 100 words (including length.)

Austin, Texas.

Resolution No. 5 is submitted by the press to amend Sections Article 3 of the Constitution will be voted on by Tuesday, November 15. It is a bad, dangerous and should be defeated. Vote No. 5 of the proposal reads as follows:

of the State Senate Representative from the State an annual salary of \$6,000 and Six Hundred DOLLARS to be paid in installments on the 15th of each month. Paid in advance to the only public employees who are paid

thereof reads: amendments proposed by the people.

shall become effective January first, 1950."

Under these amendments the members of the present Legislature would each receive \$3,600.00 more than they agreed to serve in the present Legislature—being the salary for 1950.

When your representative was elected in 1948 he agreed and contracted with you to serve for the salary then fixed by the Constitution—Ten Dollars a day for 120 days and \$5.00 for each day thereafter. Except in the case of emergency, their time served would all be in 1949.

But now he seeks to violate this contract made with you by raising his salary \$3,600.00 for 1950. The fact that the Amendment becomes effective January 1, 1950 suggests the thought that it was born of and submitted by avarice—one of the two evils, avarice and ambition—which have wrecked most of the governments in the long history of the world.

Section 22 of Article 3 of the Constitution reads:

"A member who has a personal or private interest in any measure or bill, proposed, or pending before the Legislature, shall



NEW YORK CITY—Decorative, yet practical, is this radiant glass heating panel which is part of the heating system chosen by Federal Housing Expediter Tighe Woods for his new low-cost housing unit. Not only is the original installation cost of this system below that of convection heating systems but there is no need for basements, utility rooms or even chimneys. Maintenance and replacement expenses are at a minimum. The heat is clean, safe and healthy. It is manufactured and distributed by the Continental Radiant Glass Heating

Trucking Industry Pays \$112,851 Levy In Haskell County

The motor transportation industry was responsible for the expenditure of \$112,851 in Haskell County in 1948 for highways, schools and other governmental functions.

"This was made possible by payment of license fees, motor fuel taxes and intangible tax," said Roy Sanderford, President of Texas Motor Transportation Association in releasing a statistical study of the motor transportation industry's share of the cost of state and local government.

Sanderford stated that these figures do not include city and district ad valorem, franchise taxes, or unemployment insurance taxes.

Total taxes and license fees paid by motor carriers for the entire state amounted to more than \$50,000,000.

Haskell County's share of the industry's contribution to government was made up of the following: county portion of registration or license fees (commercial vehicles only), \$18,271; State highway construction, \$24,214; State highway maintenance, \$35,865; county and district road debt paid, \$12,187; surplus in

Answer Child's Questions, Prof Advises Parents

A child's speech may be impaired if his parents meet his questions with disapproval or indifference, Wendell Johnson, professor of speech and psychology at the State University of Iowa, said.

While the child may grow up to speak fluently and emunciate clearly, he may at the same time confuse, antagonize and demoralize his listeners and disturb and mislead himself.

"It is important that a child learn to distinguish clear and answerable questions for vague and meaningless ones," he said. "If he does not learn this the least of the consequences are likely to be inefficiency and middle-headedness while the graver results may include certain of the more serious forms of personal and social maladjustment."

Johnson added that parents should encourage children to make a habit of asking these two questions: "What do you mean?" and "How do you know?"

road bond fund distributed to county, \$5,558; per capita apportion to schools, \$16,485; and intangible tax paid to county, \$571.

The above facts and figures prove beyond doubt that the motor transportation industry is paying its full share of the cost of government.

Cottonseed Meal And Hulls To Be Plentiful

Farmers, here's a bargain! Dr. A. B. Cox, University of Texas cotton marketing professor, points out that an exceptionally large supply of cottonseed meal and hulls resulting from an expected bumper cotton crop may offer farmers a bargain in these feeds.

"This is the situation, he says: During the past five years, the wholesale price of three pounds of cottonseed meal and four

pounds of cottonseed hulls in Ft. Worth averaged 35 per cent of the wholesale price of a gallon of milk. In some places in Texas this unit of feed can now be bought wholesale as low as 23 per cent of the price of milk.

Research has shown that three pounds of cottonseed meal plus four pounds of hulls fed to dairy cows on pasture will result in the production of one gallon of milk.

In some places in Texas, he says, three pounds of cottonseed meal can now be bought wholesale for nine cents, and four pounds of cottonseed hulls for 6 cents.

BAYCRETE TILE

9c f.o.b. Plant
7c f.o.b. Plant

Special Sizes Available

Deliver 1c per tile in Truck Loads than Truck Loads, slightly higher

Also Furnish Cement, Steel Windows, Nails, Wall and Ceiling Board and All Kinds of Floor Covering

Bowman Stanford Company

Texas
Ph. 51-R BAYCRETE

declare the fact to the house of which he is a member and shall not vote thereon." More than 100 members of the House and more than 21 members of the Senate disregarded this provision. Every member of the Legislature had a "personal interest" in this proposed Amendment, "pending before the Legislature," and none of them "disclosed the fact to the house of which he was a member and did not vote thereon." Yet he had a \$3,600.00 interest.

But, the worst is yet to come. Section 18 of Article 3 of the Constitution, in part, reads as follows:

"No Senator or Representative shall, during the term for which he may be elected be eligible to any civil office of profit under this State, which shall have been created, or the emoluments of which may have been increased during such time."

If the Amendment is ratified every Member of the present Legislature will be "ineligible" to hold the rest of his term, and the governor will have to call an election to fill their forfeited terms. This is what the Constitution says

Tooth Decay Found Widely Prevalent Among Children

Tooth decay or dental caries is a destructive, progressive disease of the teeth. A large part of a tooth may be destroyed by decay with little evidence of decay on the surface, says Dr. Geo. W. Cox, State Health Officer. Surveys of large groups of preschool children reveal that 50% of them have decayed teeth at three years of age, 75% at four years of age, and 90% at five years of age. Six out of ten children age 4 and 5 have as many as seven or more cavities.

Decay begins most frequently in the small pits and fissures on the chewing surfaces and at the points of contact between the teeth. Pits and fissures with structural flaws should be filled at once to prevent decay.

Dr. Cox said, "Dental examination and care should begin with the three year old child, and periodic examinations and necessary care should follow, thereafter, as often as the dentist advises. The first or baby teeth should be kept in a healthy condition until it is time for them to be lost."

"X-rays aid the dentist in finding hidden cavities, especially those between the teeth. Many of these beginning cavities are located in areas where they cannot be found in any other way. X-ray pictures are also useful in finding other conditions that require immediate attention such as abscesses, impacted teeth, broken roots, bone destruction due to pyorrhea, extra teeth and other information that is important in treatment of the case."

"With periodic dental examination and adequate dental care for each child, beginning at three years of age, the great majority of the children will reach adulthood with good dental health."

and this is what it means. Having increased the emoluments of the office they are "ineligible"—disqualified to hold it.

For a court to hold the Amendment "ratified" would have to hold Sections 18 and 22 were repealed permanently by implication—taken out of the Constitution. They were put into the Constitution by a direct vote of the people and can only be taken out by a direct vote of the people.

In the long history of parliamentary procedure followed by the English speaking people this is the first time a legislature body ever voted itself out of office.

There are many fundamental objections to this Amendment, not herein noted, which should be pointed out and discussed by man interested in the welfare of the State.

T. H. MCGREGOR.

Try a Want Ad in the Free Press!

PLUMBING

DAY AND NIGHT SERVICE
Day Phone 396
Nite Phone 167
RAYMOND STUART

3 HOUSES FOR SALE

Five room FHA. Attic fan, wall furnace, rock wool insulation, shower and tub bath. Has large FHA loan.

Four room and bath located on South 1st on extra large lot. Double garage. Ideal place for someone with farm machinery and heavy equipment.

Three room and bath located on South 1st on small corner lot.

Choice lots on North 6th Street. City sewerage, water, lights, gas and street to be hard surfaced and hot topped soon. Terms.

RUFUS or MILDRED BANKS
Office in Pontiac Motor Co. Bldg. Ph. 367W.

ANNOUNCING

THE OPENING OF THE

Virgil Sonnamaker J. B. Kirby

GARAGE

Across Street From City Hall

Doing General Automobile and Tractor Repairing

ALL WORK GUARANTEED

If you do not have any mechanical work to be done at this time, come by anyway . . . we'll be glad to see you at any time.

VIRGIL SONNAMAKER-KIRBY

It's A Long Walk Back Home

It's a long walk when your car goes dead miles and miles from nowhere. It's a long ways to a garage or mechanic and often an expensive one, too.

It's Just Good Judgment

To bring your car into our place and let us check it up now and then, to see if its needing any repairs. It is our business to help keep your car running and giving top performance at all times. Come in anytime.

YOU ARE ALWAYS WELCOME

Burton-Dotson Chevrolet Co.

"Where Friend Meets Friend"

R. L. BURTON OLEN DOTSON

Specials For Friday and Saturday

Wilson's Advance— 3 lb. Carton
SHORTENING 49c

White Swan, Tall Can—
FRUIT COCKTAIL 20c

TIDE 25c box

Imperial, Pure Cane—
SUGAR 10 lb. 83c

Pet or Carnation—
MILK tall can 11c

Campbell's— 2 Cans—
VEGETABLE SOUP 25c

Gerber's—
BABY FOOD 2 cans 15c

FRUIT JARS 65c 75c

Our Darling, Cream Style— Can
SWEET CORN 20c

We Reserve the Right to Limit

Plenty of Convenient Parking Space

By **Frank C. Scott, M. D. SPECIALIST**

Diseases and Surgery of the Eye, Ear, Nose, Throat — Fitting of Glasses

Complete Test for Allergic Conditions

OFFICE HOURS:
9:30 to 11:30 a. m. and 2 to 4 p. m.
Office: Scott's Clinic

Market Specials

Folger's—
COFFEE lb. 49c

Banner, Any Flavor—
ICE CREAM pint 19c

Crone's New Crop, Sorghum or Cane—
SYRUP Half gallon can 43c

Gladiola or K. E.— 25 Lbs.
FLOUR 1.49

"Good" Skinless—
WEINERS lb. 35c

Choice Beef— Lb.
RIBS or BRISKET 39c

Lb.
PRESSED HAM 43c

Choice Beef Chuck—
ROAST lb. 48c

POGUE'S
We Deliver Phone 17-W

ATTEND REUNION OF OLD SETTLERS AT GIBTOWN

Mr. and Mrs. Willie Farrell and Mr. and Mrs. A. B. Reeves spent last Sunday at Gibtown, attending a meeting of old settlers of that area. The occasion was to raise money for the upkeep of the cemetery. An annual meeting will be held in the future on the Third Sunday in August of each year.

RETURN FROM RUIDOSO, N. M.

Mr. and Mrs. Bill Richey and daughter, Mr. and Mrs. Alfred Walker of Waco, returned this week from Ruidoso, N. M. where they were on vacation.

VISITS IN EL PASO

R. C. Couch, and daughter Mary, were recent visitors in El Paso and points in New Mexico while on a vacation trip.

HERE FROM ARIZONA

Mr. and Mrs. Jack Lusk and daughters, Brenda and Marsha Dale, of Monenci, Arizona, returned to Haskell Sunday to visit Mr. Lusk's father, Vernon Lusk and Vernay. They spent last week in Granbury visiting Mrs. Lusk's parents, Mr. and Mrs. Charlie Sharp, Wayne and Dale, formerly of Rochester, and a sister, Mrs. T. J. Hubbard and family of Fort Worth. They will also visit Mr. and Mrs. C. A. Littlepage and Judy, Mr. and Mrs. J. L. Lewis, Jr., of Jal, New Mexico, sisters of Mrs. Lusk and a brother, Erwin Sharp and wife of Eunice, New Mexico, before returning home.

GUESTS IN MARION HOME

Visitors in the home of Mr. and Mrs. C. W. Marion Monday, August 29 were: Mr. and Mrs. J. B. Cogburn, Mr. and Mrs. Chesley Cogburn and children, Arden, Richey, Chesna and Linda, Mrs. Harley Cogburn and children, Miss Winona Cogburn, Mr. and Mrs. Roscoe Hargrove, all of Walsh, Colo., Mr. and Mrs. Jess Kreger and Melba, Jessie and Glenn of Weirnet, and Mr. and Mrs. Chris Gibson and Darrell, Janette, Bobbie and Charles.

NASHVILLE MAN HERE FOR VISIT WITH FORMER NAVY BUDDY

Sam Scott of Nashville, Tenn., spent several days in Haskell this week visiting Marion Reeves, with whom he served three years in the Navy. They were together in a number of engagements in the Pacific theater of war.

VISITING IN WARREN HOME

Mr. and Mrs. Claude Warren had their daughters, Mrs. Glenn Boley and children, Gleyne and Warren of Ada, Oklahoma, and Mrs. James E. Turner of Oklahoma City, visit in their home over the week end.

RETURNS FROM PAMPA

Mr. and Mrs. Jim Crawford and daughter returned home from Pampa where they visited in the home of Mr. Crawford's parents.

KILL ATHLETES FOOT "TE-OL BEST SELLER" SAYS REID'S DRUG STORE

HERE'S THE REASON. The germs grow deeply. You must REACH it to KILL it. TE-OL, containing 90 percent alcohol, PENETRATES. Reaches more germs. Your 35c back from any druggist if not pleased IN ONE HOUR.

REPAIR SERVICE

For the best in repair work bring us your Radio and Electric Appliances.

We carry a good stock of repair parts for radios, washers, irons, vacuum cleaners and other small appliances.

Let us sharpen and recondition your lawn mower on our

IDEAL ELECTRIC SHARPENER

We stock all sizes and types of electric wire, wiring supplies, and light fixtures.

—Phone 25-W for Pick-Up and Delivery—

Woodson Radio & Electric



AN OUTSTANDING VALUE

CHILDREN'S DRESSES

New fall patterns. Beautiful plaids and solids. 7 to 12 years.

\$2.98 & \$3.98

CHILDREN'S COATS

1 lot School Coats. Wool and Rayon. 6 to 14 size. Only—

\$8.95

Garza Sheets

Extra well made. 81 x 90. Only—

\$1.98

Garza Sheets

Full count. 81x100 size. None better.

\$2.19

BED SPREADS

One lot all White Chenille Bed Spreads. Extra well made. Large double bed size.

4.95

Silk Slips

One lot Slips. Plain and lace trimmed. Straight cut. Tea Rose and White. Special—

\$1.98

Silk Panties

One lot Ladies Silk Rayon Panties. White and Pink. Special—

59c

BLANKETS

One lot Melrose double bed Blankets. Satin bound edges. Large size. All colors. Worth regular \$5.95. Special at

4.85

SHOES

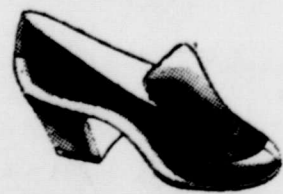

New Fall shoes for men, women and children. Each and every pair guaranteed to give satisfaction.

Children's Shoes Priced at **\$2.98 to \$5.95**

Ladies Shoes in wide range of patterns. All sizes. Priced at—

\$3.95 up to \$7.95

Men's Work and Dress Shoes. All sizes and styles

\$3.98 up to \$12.50

WORK CLOTHES

We carry a complete line of Dickie, Hawk, Lee and Tuf Nut. Most all sizes at all times.

1 lot Dickie Army Twill Pants. All sizes.

Colors. Khaki, Gray and **3.45**

Green

Shirts to match in all sizes **2.95**

and sleeve lengths

1 lot Khaki Pants. Good weight and san-

forized. Sizes 29 to 38. **2.75**

Special

JONES DRY GOODS

—The Cash Store—

Join the PIGGLY WIGGLY

If your BUDGET'S in a PINCH... This SOLUTION is a CINCH!

PIGGLY WIGGLY

VALUE PARADE!

Folger's **COFFEE** Pound 49c

Armour's **SHORTENING** 3 Pound Carton 59c

Gold Medal **FLOUR** 10 lbs. 79c

LOOK!

How you can save this week-end at Piggly-Wiggly. Check these advertised prices—check our prices on foods not listed in this advertisement. You'll discover that Piggly-Wiggly low prices on every item can mean really worthwhile savings to you.

CIGARETTES Carton \$1.67

JOHN RUSKIN CIGARS \$2.49

PURASNOW FLOUR 50 Lb. Bag— \$2.79

No. 2 Can— **TOMATOES** 2 for 25c

Monarch, Tall Can— **PORK and BEANS** 2 for 25c

Large Size— **COLGATE TOOTH PASTE** 39c

SPRY 3 Pound Can 69c

CRISCO 3 Pound Can 69c

Imperial Pure Cane **SUGAR** 10 Pound Bag 89c

Meadowlake **OLEO** Uncolored Lb. 25c

Carnation **MILK** Large Can 2 Cans 25c

GOOD EATING IN QUALITY MEATS

Wilson's— **ROLL SAUSAGE** 32c Pound
PICNIC HAMS 39c Pound
PRESSED HAM 39c Pound
GROUND BEEF 39c Pound

HI HO **CRACKERS** Box 29c

Sunshine **CRACKERS** 2 lb. Box 47c

BABO 2 cans 25c

S. O. S. Pads 2 for 25c

LYE can 13c

SWAN SOAP 16c

STARCH 12 Oz. Box 10c

PERFEX Box 23c

PUREX Quart 17c

LUX SOAP Regular Size Box 3 For 25c

PIGGLY WIGGLY

Lake Cisco Is Scene Of Grindstaff Family Reunion

Members of the Grindstaff family met August 27 and 28, for their annual reunion. This is the third year the reunion has met at Lake Cisco. Some families came on Saturday and others followed Sunday morning.

There was swimming and skating for the young folks. The older ones spent their time recalling the events that took place years ago.

At noon Sunday a bountiful lunch was enjoyed by all. In the afternoon all the soda pop and watermelon anyone wanted was available.

About 4 o'clock good byes were said and promising to see each other at Lake Cisco next year on August 26 and 27.

Those enjoying the reunion were: Mr. and Mrs. E. H. Grindstaff, Lois and Evelyn Sears, Mr. and Mrs. J. C. Sears, Bobby Franklin and J. C. Jr., all of Weatherford, Texas; Mr. and Mrs. Clyde Taylor and children, of Goree, Texas; Mr. and Mrs. Claude Merritt and children of Kit Carson, Colo.; Mr. and Mrs. E. C. Grindstaff and son of Balingier; Mr. and Mrs. I. S. Grindstaff of Haskell, Texas; Miss Mary Grindstaff, Dallas; Mr. and Mrs. Bob Pearcey and son, Childress; Mr. and Mrs. H. F. Grindstaff and Shirlee Ann, Alta B. Parker and Leahy Wallace, all of Rotan, Texas; Mrs. Euel Mealer and daughter, Dallas; Mr. and Mrs. Charlie Bussom, Perrin, Texas; Mr. and Mrs. Marion Grindstaff and Bob, of Rotan; Mr. and Mrs. J. E. Grindstaff, Abilene; and Mr. and Mrs. John L. Grindstaff and sons, of O'Brien, Texas.

CARD OF THANKS

We want to take this means of thanking each one for their words of sympathy and comfort in the death of our dear son and brother. Especially for the beautiful floral offerings and the ones who sent and served food. Our earnest prayer is that God will richly bless you all. Mr. and Mrs. ...

MAKE BUSINESS TRIP TO ST. LOUIS

John E. Robison, Ross Pearcey and A. R. Pearcey, Jr., returned the first of the week from a business trip to St. Louis, Mo.

VISITING IN VERNON

Mrs. D. E. Arnold is spending the week in Vernon, where she is visiting in the home of her parents, Mr. and Mrs. F. R. Shivers.

VISITORS IN SANDERSON HOME

Mr. and Mrs. Gene Pendleton and son of Abilene were recent visitors in the home of Mr. and Mrs. H. C. Sanderson and Sharon.

AT BEDSIDE OF MOTHER

Mrs. J. S. Chapman was called to Tyler to be with her mother, who is ill.

Starr's Blacksmith and Machine Shop
We Do All Kinds of Repair Work, Welding and Blacksmithing



MR. AND MRS. BILL PERRY

Miss Ernestine Bird and Bill Perry Wed In Rites at First Baptist Church Sunday

The First Baptist Church of Haskell was the scene Sunday afternoon at 4 o'clock for the double ring ceremony uniting in marriage, Miss Ernestine Bird, daughter of Mr. and Mrs. Alvis Bird of Haskell, and Bill Perry, son of Mrs. W. R. Gay of Rule, and Press Perry of Fort Worth. The Rev. Allen O. Webb, church pastor read the services.

An arch of salad and palms, flanked with baskets of gladioli decorated the altar. White ribbon streamers and fern marked the pews. Mrs. Mary Martin furnished the musical background as Miss Carolyn Turner sang Always and Because.

The bride was given in marriage by her father. Her gown was white slipper satin. Designed with a fitted bodice and yoke of lace, the dress had long fitted sleeves which terminated into deep petal points over the hands. The finger-tip length veil of imported illusion was gathered to a halo of staphanotis. She carried a bouquet of staphanotis, centered with an orchid.

Jean Bird, the brides' sister, acted as maid of honor. The bridesmaids were Dorothy Dodson of Haskell and Rita Chaffee of Electra. They wore taffeta gowns of turquoise, rose and orchid, with fitted bodice and a quilted fold completing the low jewelry neckline. They wore hales of flowers similar to their colonial bouquets.

Gerald Bird, twin brother of the bride, served as best man. The ushers were Henry Harris and Rice Alvis, Jr. of Haskell. Mrs. Bird wore a navy crepe

Ben Aycock Family Given Shower After Home Burns

The Ben Aycock family was given a gift shower Monday, August 29, at the Jud Baptist Church. Fire destroyed their home in the Jud community on Saturday morning, Aug. 20. The house and contents were completely destroyed. The display of gifts included clothing, household linens, kitchen wares, and canned fruit and vegetables.

Mrs. J. H. Isbell registered 35 guests. A program of songs was given. Guests registered were Mesdames Ab Hutchens, Clyde Stringfield, J. H. Isbell, Eugene Wheeler, T. A. Holcomb, D. N. Powell, John Mullis, Thos. Florence, John Clemer, Claud Bogard, Shab Farrer, Bob Leslie, Elmer Burleson, Arthur Cameron, Theo. Epley, Cecil Jetton, R. H. Sprowls, Henry Downey, Joe Mathis, Carrie Squyers of Los Angeles, Calif., Leon Pike, Lloyd Peters, Lowell Peters, Billy Peters, Jake Flournoy, H. B. Farbrough, S. E. Lewis, Clarence Webb, five guests from Rochester, Mesdames Ella Moseley, A. Martin, Bill Taylor, Misses Nina Dunn, Alpha Dyches and the hostess, Mesdames C. M. Manley and Bill Holcomb.

VISITS IN WEINERT HOME

Mr. and Mrs. H. B. Trice and children, Byron and Rosemary, have returned to their home in Firebaugh, California, after a visit in the home of Mr. and Mrs. Jack Walker of Weinert.

DRILLING IS FASTER...EASIER... MORE ECONOMICAL-

with a JOHN DEERE-VAN BRUNT Grain Drill

In favorable conditions, it drills up to 6 M.P.H. with dependable accuracy. The low wheel construction assures more accurate planting because of the shorter seed drop. Faster-acting power lift and depth regulator raises, lowers, and regulates the working depth of the furrow openers—makes drilling an easier job.

It's the grain drill you've been waiting for. See us for details.

Gilmore Imp. Company

JOHN DEERE - The Quality Name in Farm Equipment

In favorable conditions, it drills up to 6 M.P.H. with dependable accuracy. The low wheel construction assures more accurate planting because of the shorter seed drop. Faster-acting power lift and depth regulator raises, lowers, and regulates the working depth of the furrow openers—makes drilling an easier job.

It's the grain drill you've been waiting for. See us for details.

T. C. Cahill & Son

Insurance - Bonds
Real Estate - Rentals
Phone 51-J

T. R. ODELL
Attorney-at-Law
ODELL BLDG.
Rooms 4, 5, and 6
Phone No. 303

Dennis P. Ratliff W. P. Ratliff
RATLIFF & RATLIFF
Attorneys-at-Law
Haskell, Texas

AFTER A FIRE it's too late to increase your FIRE INSURANCE

Let us check your policies **Now!**

John F. Ivy Insurance Agency
Representing THE TRAVELERS FIRE INSURANCE COMPANY, Hartford

BENNIE R. WORLEY RE-ENLISTS IN ARMY

Bennie R. Worley of this city, has re-enlisted in the Regular Army for assignment in the Signal Corps, according to St. Joe Harris, Army and Air Force recruiter in the Haskell area. Young Worley is the son of Mr. and Mrs. Ben Worley of this city, and is an Army veteran, having served with the U. S. occupation forces in Japan before his recent discharge.

VISITORS FROM YOKUM

Mr. and Mrs. O. L. Bland and children, Thomas Leon and Martha, Miss Pelly Logan and Mrs. C. H. Pargman and son of Yokum have been visiting in the home of Mrs. Bland's mother, Mrs. S. J. Redwine and other relatives and friends here. Mr. and Mrs. Bland are former residents of Haskell.

LEAVE FOR HUNTING TRIP IN WYOMING

Mr. and Mrs. Giles Kemp of Haskell and Mr. and Mrs. Ollie Kittley of Rule, left Thursday morning for Wyoming where they will spend fifteen days on vacation and hunting big game in the Jackson Hole country.

NOTICE

Will the ladies who have dishes at Mrs. B. E. Hattox call for them at Payne Hattox residence.

RETURNS FROM VACATION

Mrs. Lola Lemmon returned over the week-end from a vacation visit in the home of her daughters, Mr. and Mrs. Horace Payne and family of Moody; and Marticia Bledsoe of Temple. The trip also included visits with relatives in Houston and Texas City.

CARD OF THANKS

We wish to take this opportunity to thank each of our friends and neighbors for the kind deeds shown during our hour of sorrow. We especially thank those who brought food, and for the lovely floral offering. May God bless each of you.—The B. E. Hattox Family.

Fundamental Baptist Church

114 Ave. D, South 2nd St.
REV. C. JONES, Pastor
WILLIAM HOWIE, Associate Pastor

REVIVAL
Now In Progress

Rev. Ray Tatum, Evangelist
Rev. William Howie, Song Director

Hear these men preach and sing the old-fashioned gospel. A welcome awaits you at our church. All singers are invited to take part in the song services through the revival.

Atkeison Food Store

Where Lots of Good Folks Trade
— Home of Everyday Low Prices —

| | |
|---|------------------|
| Brooks— PORK and BEANS In Tomato Sauce Can | 7c |
| White Swan— PINEAPPLE JUICE No. 2 Can | 15c |
| Whole— PICKLED PEACHES In Heavy Syrup No. 2 1/2 Can | 29c |
| White Swan— CORN Whole Grain Vacuum Packed 12 Oz. Can | 15c |
| Kraft's— VELVEETA CHEESE | 2 Lb. 69c |

• FRUITS AND VEGETABLES •

| | | | |
|---|------------|---------------------------------------|----------------|
| Tokay Grapes lb. | 10c | Bartlett— Pears lb. | 10c |
| U. S. No. 1— Jonathan Apples lb. | 8c | White Onions lb. | 2c |
| Sweet Potatoes lb. | 7c | Blue Goose— Idaho Russets lb. | 4 1/2c |
| Golden Yellow— Bananas lb. | 14c | Sunkist— Lemons lb. | 14c |
| CONCORD GRAPES 5 lb. baskets | 49c | Jack Sprat— Apple Butter Large Jar | 19c |
| 1 Lb. Cello Bag Apricots | 27c | Hart— Tomato Catsup Large Bottle | 12 1/2c |
| Baker's— Cocanut 1/2 Lb. Pkg. | 31c | 25 Lb. Bag Gold Chain Flour | 1.69 |
| Soft Weave Tissue Roll | 12c | Armour's Star— Bacon lb. | 58c |
| Tetley Tea 1/2 lb. | 40c | Dressed Hens lb. | 49c |
| Sifted— Early Peas No. 300 Can | 14c | Fryers lb. | 48c |
| Armour's— Treet 12 Oz. Can | 39c | Fresh— Ground Meat lb. | 37c |
| Armour's— Vienna Sausage Can | 18c | Lamb Chops lb. | 86c |
| Broccoli pkg. | 29c | Wheat Shorts 100 Lbs. | 2.70 |
| Fine for Stews and Dumplings Chicken Wings lb. | 49c | Wheat Bran 100 Lbs. | 2.50 |
| Chicken Backs lb. | 31c | PURASNOW FLOUR 5 Lbs. | 43c |
| Chicken Necks lb. | 23c | 10 Lbs. | 83c |
| Strawberries 1 Lb. Box | 42c | Prices Good Sept. 2-3-5 | |
| Chicken Enchilados Box | 59c | PAY CASH AND PAY LESS | |

504 North 2nd Street Phone 99

CHURCH
p. m.
Supper,
4:00 p. m.
invited to at-
and morn-
Jr., of Los
is here visit-
Mr. and Mrs.
LENE
and daugh-
turned to their
after a few days
of her parents,
Turner.
CALIFORNIA
Turner and
returned to
Sanville, Calif.,
and Mrs. El-
COLORADO
Missy Cogburn
Miss Winnona
Colo. spent
Mr. and Mrs.
AVIS
Drug
Gay ...
Right
of course?
Cane
R-
lag
lake
0
5c
perfect form
Handsome
choice cotton.
outstanding
oves, at
\$1.95
n. White,
ellow.
Wardis of Dallas
Pockets pockets ...
dunroy topper that is truly different. Buttons
on the mammoth double pockets; the neck but-
under the perky collar. Designed by B. A.
sulphur, brown, rust, grey, navy, tan, kelly,
copper, red, green.

PANNIER SKIRT

Justin McCarty

Lane-Felker

HASKELL COUNTY HISTORY

Brief Items Taken from Old Copies of The Free Press

20 Years Ago—Aug. 29, 1929

Mack Perdue and family moved to Big Springs the first of the week, where he has accepted a position with the Ford Garage in that city.

A deal was closed here this week in which the Texas and Haskell Theatres were purchased by Courtney Hunt and associates. Both show houses are closed this

week, but will be re-opened at an early date under the new management.

A High School Band will be organized for the first time this year with the opening of the 1929-30 school year. Band Director Joe Meacham has announced. Alvin Bland will be student director, and Floyd Taylor, business manager.

The home of W. R. Clanton in the extreme southeast part of town was destroyed by fire Monday about 10 a. m. Everything in the house was lost to the flames except a few articles of furniture.

C. W. Marion of the Gilliam community was in town Wednesday with his second bale of cotton harvested this season.

Mr. and Mrs. Quitman Gentry of this city are the parents of a fine boy, born August 18th.

Miss Susie Grayson of Emerson, Iowa, is visiting in the home of her aunt, Mrs. Blakely, and cousin and family, Mr. and Mrs. R. L. Harrison.

Joe Scheets of Shallowater, Texas, is visiting here this week. He says they have a good crop in his section of the Plains.

Mrs. W. D. Kemp spent a week in O'Donnell recently visiting a sister.

Mr. and Mrs. Frank Kimbrough and little daughter, Mary Beth, are visiting his parents, Dr. and Mrs. W. A. Kimbrough.

Misses Catherine Mullino and Lucy Cummins have returned from an enjoyable trip to El Paso, Texas, and Los Angeles, Calif.

40 Years Ago—Aug. 28, 1909

The women of the Methodist and Christian church will entertain the public with an old-fashioned spelling bee at the Metho-

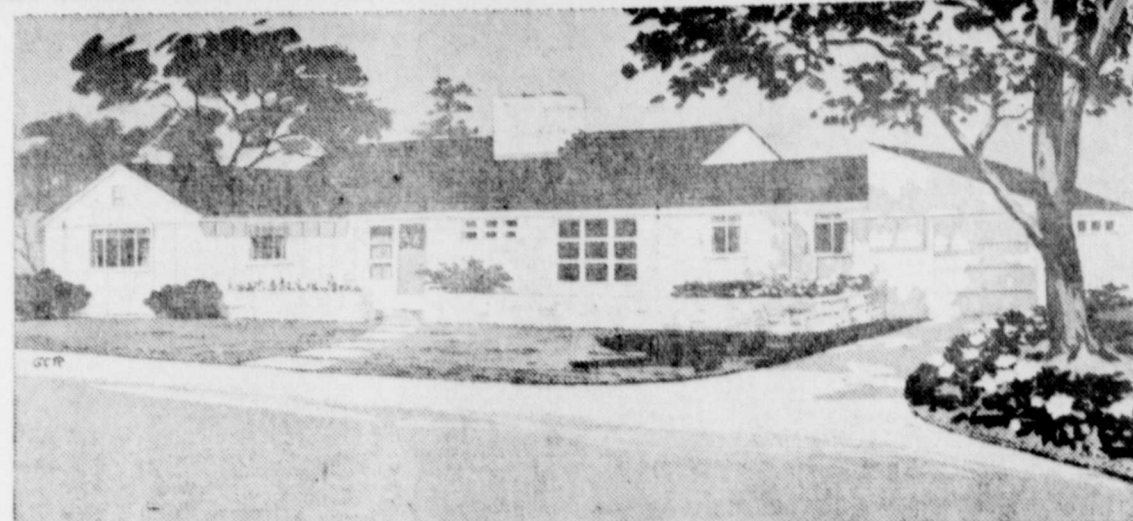

Here's a house that offers the luxury of sweeping contours and the utility of spacious terraces for children's play and adult recreation—all on a lot only 76 feet wide. Fieldstone walls and chimney, harmonizing with gracefully-battered plywood, give the exterior a permanent tidiness. The rear terrace, with sunken sand pit, is sheltered on three sides and has easy access to kitchen window buffet. Each large bedroom has two closets and is cross-ventilated. Four picture windows in the living room and dining ell overlook both garden and front terrace. Sketch plans are available by writing Good Housekeeping magazine.

dist church Friday evening. J. V. Hudson of this city shipped a car of hogs to Fort Worth last week and they brought the top price for the week.

Mrs. Joe Irby and Miss Allie Irby are visiting relatives and friends at El Paso.

The Board of Trade is taking steps to get the Wichita Valley to build a depot here and furnish better service at this station.

Miss Mamie Meadors has returned from her visit with relatives and friends in Virginia and Arkansas.

The Lewis Bakery of this city furnished 2,000 loaves of bread for the Throckmorton barbecue. Selon Smith of Missouri is visiting his nephews, Dr. J. D. Smith and N. T. Smith of this city.

Dr. A. L. Taylor and wife and three sons of Hereford passed through Haskell this week on an automobile tour. They spent a few days here visiting in the home of his brother, Dr. L. F. Taylor.

J. W. Bell and D. Rogers have returned from an extended trip to points on the Plains.

S. A. Hughes has sold his land and insurance business and is now with the Texas Oil Co. He left Monday for Dallas where he will take up his duties in the main office of the company.

J. N. McFatter who has a contract for a large building at Rochester, was at home several days this week.

M. S. Shook sold 250 steers this week to Murchison of Nolan county. We are informed the consideration was about \$7,000.

H. S. Post and R. C. Montmore made a business trip to Fort Worth this week.

50 Years Ago—Sept. 2, 1899

The Commissioners Court, in regular meeting Monday, authorized T. E. Ballard to have the crossing on Timber Branch on the Anson road filled in with rock or graded, and to have other bridges in his precinct repaired when necessary. County Judge H. P. Jones was also authorized to contract for 28 cords of wood for the courthouse.

Jot Gunter of Sherman was here a day or two this week looking after the establishment of a horse ranch on 3,000 acres of land recently purchased by him in the north part of the county.

Messrs. Johnson & Son sold T. N. Field of the north part of the county Thursday, the remainder of their cattle, being 167 head of stock cattle, for \$3,065. A few days previously they sold \$800 worth of steers to W. T. Hudson. They also sold their interest in the ranch to Mr. Johnson's son-in-law, A. J. Glasgow of Knox county, for \$500.

We are informed that two Stonewall parties, Messrs. Florence & Ashley are arranging to open a restaurant in Haskell this fall.

Bert Brockman has resigned his clerkship at Alexander's Store and will try cattle ranching.

Marshall and Sam Pierson left Wednesday for Waco, where they will re-enter Baylor University for the ensuing term.

Prof. Dan Couch and wife left Thursday to take up their resi-

dence at Benjamin and be ready for the opening of the Benjamin public school, of which Prof. Couch has been elected principal.

Families that will take pupils to board at \$8 to \$10 per month during the school term are asked to get in touch with R. E. Sherrill or Prof. T. D. Evans.

Mr. and Mrs. J. A. Couch returned to their home in Henrietta this week after spending several weeks here with their children.

J. L. Jones got back this week

from a trip to the Indian Territory and Kansas City, where he sold his territory steers.

Sid Post this week sold all his stock cattle except 25 cows to W. T. Hudson.

J. A. Hale came in this week from a cattle buying expedition in Stonevall and westward.

M. S. Shook left on the Abilene mail hack Thursday—said he was going to the railroad.

J. H. Cobb of Henrietta who has been here during the past

CARD OF THANKS

We wish to thank our many friends for their kindness in thoughts, words, and deeds during the illness and death of our dear husband and father. May you know that you have helped so much in our deep sorrow. May God reward each of you in our prayer.—Mrs. G. A. Diers and daughter. 1tc.

week buying cattle, has bought two and three-year-old steers from several of our cattlemen. Among those selling were J. A. Bailey, T. J. Lemmon, S. S. Cummings, S. Beavers and Wat Fitzgerald.

JOINS HUSBAND

Fort Worth Mrs. Gene Hartley day to join her husband in Fort Worth, where their new home has been waiting for her parents, Clarence Taylor, formerly lived in Haskell.

JASON W. Abstracts - Haskell

Plain Talk About TELEPHONE TAXES

Federal excise taxes are increasing your telephone bill—in some cases as much as 25%. There is a 15% Federal tax on local service. On long distance service where the charge is 25c or over, there is a 25%. Other forms of telephone service are from 8 to 25%. This tax is imposed directly on you as a telephone user. Your telephone company at its own expense, acts as a tax collector.

These excise taxes, levied directly upon the user, are in addition to the corporation income taxes which the company pays to the government. These taxes must be included in the company's cost of service and must, therefore, act to increase the price of the telephone bill as a sort of hidden sales tax.

Telephone service is generally regarded as a luxury. Yet the 25% tax on long distance service is higher than the 20% luxury tax on jewelry and furs.

We are sure your Senators and Representatives in Congress would welcome your views as a citizen and helping them to guide future legislation on this unusual peacetime tax on a necessity.

Southwestern Associated Telephone Co.

POLIO

SCARLET FEVER, SPINAL MENINGITIS, LEUKEMIA, DIPHTHERIA, ENCEPHALITIS, SMALLPOX OR TETANUS (Lockjaw)

Entire Family Protection

PAYS UP TO \$5,000 For Each Insured

Annual Premium for Entire Family \$10.00 Individual Premium 5.00

Cash for Transportation to Hospital by Train or Air Plane, Doctor's Bills, Iron Lung, Meals, Medicine, Braces, Crutches, etc.

Mail Your Entire Family's Full Name, Date of Birth, Month, Day, Year You Were Born. We will return application for your signature.

O. L. (Jack) JOHNSON

P. O. Box 156 Haskell, Texas Phone 459-J

Agent For

Republic National Life Insurance Co. DALLAS 8, TEXAS 28tc



WATCH REPAIRS

- You Name the Day—
- We'll Have It Ready—
- Our Watchmaster
- Eliminates Guessing
- ALL WORK
- GUARANTEED
- Genuine Material
- Used

Helber's Jewelry Phone 169W HASKELL, TEXAS

Nash

Selects HASKELL NASH CO.

North First and Avenue F D. O. BENNETT, Owner

for SALES and SERVICE in HASKELL

A COMPLETE Nash Dealership in every detail...from friendly showroom to a completely equipped service department.

In our showroom you'll see America's most daring automobile... the Nash Airflyte for 1949! Completely aerodynamic... long, wide, only shoulder high! World's first car with Cockpit Control and the Uniscope... one great sweep of curved one-piece windshield. World's first car with Super-Lounge interior... wider than ever... longer than you ever imagined. Twin Convertible Beds ready in seconds for day or night sleeping. Coil spring cushioning on all four wheels for the smoothest ride ever. New Uniflo-Jet Carburetion! The Airflyte "600" travels more than 25 miles on a gallon at average highway speed.

That's Nash! That's the Airflyte! When you've seen the Nash Airflyte and inspected our outstanding service department, we invite you to make your motoring headquarters right here. Ask about our special service for your present car.



Nash Airflyte FOR '49



How Safe Is Your Home?

You never know how safe your home is—but you do know insurance can cover unexpected loss. Call us today for complete details.

PROTECTION against LOSS FLORENCE INSURANCE AGENCY Phone 507 TONKAWA HOTEL BLDG.

YOUR DOLLAR GOES A LONG WAY HERE

- Light Crust, Gold Medal or Gladiola— FLOUR 10 lbs. 79c
- Washing Powder— DREFT large box 27c
- Clabber Girl— 25 Oz. Can BAKING POWDER 22c
- Crystal Wedding— OATS 16 oz. box 16c
- O'Cedar—No. 9— OIL MOP large size 1.20
- BABO can 11c

- Del Monte— CATSUP 14 oz. bottle
- Morton's Free Running— SALT box
- CRISCO 3 lb. can
- Red Heart— DOG FOOD can
- Fresh— SWEET POTATOES
- Kimbell's Peach or Apricot— PRESERVES 1 lb. jar

Top Quality Meat Specials

- Wilson's Pure— 1 Lb. Rolls PORK SAUSAGE 33c
- Velveeta— CHEESE 2 lb. box 78c
- Wilson's Colored— OLEO In 1-4 lb. sticks Lb. 37c
- Banner's— COTTAGE CHEESE
- Plenty of— Picnic Hams at a Good Price
- Try Some of Our— DRESSED FRYER They Are Good!

GHOLSON GROCERY

Phone Us Your Orders—We Deliver—Phone 79. All Groceries Sold Quality Guaranteed

WANTED AD SECTION

BUYING SELLING TRADING RENTING LOANS SERVICE

FOR SALE - West Side Hotel, 16 rooms. A bargain. - R. E. Throneberry, owner. 34 2p

FOR SALE - One 60x70 foot sheet-iron building on 70x140 foot lot, located two blocks south of square on Stamford highway.

FOR SALE - New Portable Typewriter at a bargain price. The Haskell Free Press.

Permanent with Oil Creme Base. Refill complete except for curlers \$1.25. Deluxe Set Plus Refill... Both for \$2.25.

FOR SALE - Good business in Haskell, Texas, making money. \$4,000 will handle. Profits \$800 per month. See W. A. Holt. 1c.

FOR SALE - Cotton wagon, 25 foot semi with cattle boards and grain boards and 46 Chevrolet truck with 12 foot bed.

DELUXE SET including 52 Professional curlers in 2 sizes \$2.25. Refill complete except for curlers \$1.25.

FOR SALE - 1940 model Ford car at a bargain. See Thurman Bynum at Bynum Texaco Station. 33tc

MADE TWO BALES COTTON, got rich, quit farming. Sell government pick-up, 4-wheel drive, new motor, good tires, good mechanical condition.

begins this month... are getting shorter... time to remember... Eyes Need GOOD LIGHT!

FOR SALE - 1948 Cushman motor Scooter. See it at Market Poultry & Egg Co. 34 2c

WANT TO STOP smoking try NICO-STOP, guaranteed. Home Drug. 31-12tc

West Texas Utilities Company. LIGHT MEANS BETTER SIGHT. Age is a wonderful period... when life is a voyage of discovery.

GOING AWAY TO COLLEGE? You'll need a portable typewriter. We have these new machines on hand we will sell at a bargain.

FOR SALE - Used portable typewriter worth the money. The Haskell Free Press.

SEED WEAT - Mr. Farmer: Under the Government Acreage allotment, you can't afford to plant anything but the best seeds.

WANTED TO BUY - A used tractor. See Virgil Sonnemaker. 34tc

LIVESTOCK - FOR SALE - 19 head of milk cows and 15 head of calves. V. F. Shaw, on N. I. McCollum farm.

E. R. Clifton, Clover Farm. We Deliver - THE PLACE WHERE YOU CAN SAVE MONEY - Phone 332. WE BUY EGGS! Yes, Sir! We Have Frozen Foods! Just Think of the Savings You Can Make By Shopping at Clover Farm! LOOK AT THESE SAVINGS!

You're not going to pay more to buy from us ... and we don't blame you. So, to get your business, we're going to try to supply you with all the petroleum products you need and with the best petroleum products we can make.



In Humble's research laboratory at Baytown refinery, scientists work to improve the petroleum products you use, and to find ways to make new products for you. Humble Esso Extra gasoline was developed in Baytown's research laboratory.

CWT Fair—

(Continued from First Page)
listed in the various departments.
Always an outstanding department of the Fair in reflecting the textile crafts and household arts, the Women's Division of this year's exposition gives promise of being the largest and most diversified ever assembled, with entries and requests for space reservations already being received, department heads reported.

Advance interest of exhibitors in the 1949 exposition is indicated by the large number of entries already received, as well as reservations made for space in the main buildings.

The poultry division, re-established last year after several years lapse, being enlarged this year, and competition in this division is open to the world. Under the direction of H. R. Spain, H. K. Henry, and W. P. Trice a picture of the growth and development of this important West Texas industry will be the theme of this division this year.

Another feature added last year will be continued this year in staging the various special cowboy events. Events scheduled include junior cowboy and cowgirl riding contests, under the direction of Otis Matthews; senior cutting horse contest, with Curtis Thornton and Bob Cousins as directors; jack pot roping contest, under the direction of Brooks Middleton; and the reining horse contest, under the chairmanship of John Wallace.

Several hundred dollars in premiums will be awarded winners in these events, and many additional entries over last year are expected, sponsors have reported.

Officials of the organization, in

Women's Exhibits Given Prominence In CWT Fair

Nine departments of interest to exhibitors in the Women's Department of the Central West Texas Fair are included in the catalog which has recently been mailed to a long list of area exhibitors.

The Home Economics Division is under the direction of Mrs. Vee J. Howle, Haskell county home demonstration agent.

Heading the Home Demonstration Club educational exhibits are Mrs. J. R. Davis, Haskell; Mrs. J. R. Dakin, Rule; and Mrs. H. Harris, Rule. Girls 4-H Club exhibits will be sponsored by Mrs. John Powell, Rochester; Mrs. T. E. Benson, O'Brien; and Mrs. W. R. Gibson, Sagerton. The Future Homemakers Department will be supervised by Louise Anders, Rochester homemaker teacher and Irene Havran, homemaker teacher in the Weinert schools.

Household Arts are under the supervision of Mrs. A. M. Bird, Haskell; Mrs. Edward Newton,

addition to Lowe, are C. A. Thomas of Weinert, vice president; A. M. Turner, vice president; A. C. Pierson, treasurer; Courtney Hunt immediate past president; and Ralph Duncan, acting secretary.

Members of the board of directors are R. P. Hattox, Buster Snelton, A. W. Weaver, Wm. H. Wilson, John E. Robison, John E. Fouts, Ira Sturdivant, Stanley Furrh, Roy Johnson, Olen Dotson, Sam A. Roberts, John A. Couch, C. E. Smith, A. T. Ballard, W. O. Holden, C. E. Phelps, W. L. Richer, B. B. Gilmore, E. R. Clifton, Hallie E. Chapman, Bob Cousins, L. T. Florence and Cecil Gregory.

A committee composed of Olen Dotson, E. R. Lowe, Courtney Hunt, Wm. H. Wilson, and C. E. Phelps has been named to study plans to present special events and entertainment during the exposition this year.

WILL LEAVE FRIDAY FOR VISIT

Mr. and Mrs. John B. Lampkin will leave tomorrow for a visit with their children at Nocona, Ft. Worth and Longview, Texas. They expect to be away for a month or six weeks.

Mr. and Mrs. Trav Rousseau and sons, Paul and Jack and little grandson, Jimmy Don Freshour motored to Gainesville Sunday to attend the 80th birthday celebration of Mrs. Rousseau's mother, Mrs. W. S. Pratt of Dallas.

BLUE CROSS HOSPITALIZATION

Mrs. C. H. White, Rochester, Texas, announced this week that an agreement between Blue Cross officials and Haskell County Farm Bureau will now permit old as well as new members of the Bureau to purchase the Hospitalization at any time of the year instead of just the 1 to 15th of March.

Mrs. White is a representative of Blue Cross and can be contacted for further details.

Weinert; and Mrs. J. L. Grindstaff, O'Brien. Heading the Adult and Junior Canning Divisions are Mrs. C. A. Thomas and Mrs. J. L. Tolliver, Weinert; and Mrs. J. J. Wisdom as superintendents. Baked products are supervised by Mrs. E. B. Calloway, Haskell; Mrs. Ira Townsend, Rochester; and Mrs. Joe Holcombe, Rule.

Superintendents of the Hobby and Curio departments are Mrs. Jim Perrin, Weinert; Mrs. W. G. May, Rule; and Mrs. J. C. Halliburton, Jr., Rochester. Heading the Art Department will be Mrs. R. W. Herren, Mrs. Eugene Frieron and Mrs. W. E. Woodson, all

of Haskell. Heading the Parade Division is W. O. Holden, director, with Stanley Furrh and R. P. Hattox as superintendents.

Bill Lawson is director of the Agricultural Department. E. A. Howard is superintendent of 4-H field crop show, and 4-H and F. F. A. educational exhibits.

F. W. Martin, Haskell county agricultural agent, is general director of the Livestock Department and will be assisted by C. A. Thomas and Haskell Stone. W. A. Medford is director of the 4-H and F. F. A. Livestock

Show. C. A. Thomas is superintendent of the 4-H, F. F. A. and Adult Dairy Division. In the Adult Beef Cattle Exhibit, Joe S. Harper and Nash S. Lane are superintendents. Rice Alvis, superintendent of Sheep, Haskell Stone, superintendent of Swine, and A. W. Weaver and Buster Shelton, superintendents of the Horse Division, complete the roster of the various departments in agriculture and livestock.

Serving as chairmen and superintendents of the Cowboy Events are Otis Matthews, Curtis Thornton, Bob Cousins, Brooks Middleton and John Wallace.

Superintendents of the expanded Poultry Division are H. R. Spain, W. P. Trice and Herman K. Henry.

Meetings of the various department heads have been scheduled for regular intervals during the month of September in preparation for the twenty-first annual exposition October 3-8.

CALVIN HENSON
LAWYER
Haskell, Texas

THE NEW COOL COMFORTABLE TEXAS
Matinee at 2:00 P. M.
Boxoffice Closes 10 P. M.

Fri., Sat., Sept. 2-3
IT'S BIG—IT'S TALL IN THE SADDLE
With John Wayne - Ella Raines
Also Pluto Cartoon & Shorts

Owl Show Picture
Sat. Nite at 11 P. M.
Jumpin', Jivin', Cavalcade of Bands, Stars, Laughs
In MAKE BELIEVE BALLROOM
Also Sports Top Performers

Sun., Mon., Sept. 4-5
James Stewart
June Allyson
In THE STRATTON STORY
(Need We Say More)
Plus Silly Symphony Cartoon and News

Tues. Only, Sept. 6
It's the Funniest Picture of the Year
Jean Arthur-Marlene Dietrich
John Lund
In A FOREIGN AFFAIR
Plus Tom & Jerry Cartoon and News

Wed., Thurs., Sept. 7-8
You'll Love Every Minute of FLAMINGO ROAD
With Joan Crawford
Zachary Scott
Plus Mighty Manhattan

RITA
Comfortably Cooled
Always A Thrill Show
Fri.-Sat., Sept. 2-3
Johnny Mack Brown
In TRAILS END
Plus Shorts & Ghost of Zorro No. 10

Sun.-Mon., Sept. 4-5
Allan Ladd
Dorothy Lamour
In WILD HARVEST
Plus Cartoon & Whispering Shadow, No. 5

Tues., Wed., Thurs., Sept. 6-7-8
Two Big Pictures for the Price of One!
Feature No. 1:
James Oliver Curwood's Great Dog Story
KAZAN

Feature No. 2:
Boris Karloff
In SON OF FRANKENSTEIN
Plus Modern Pioneers

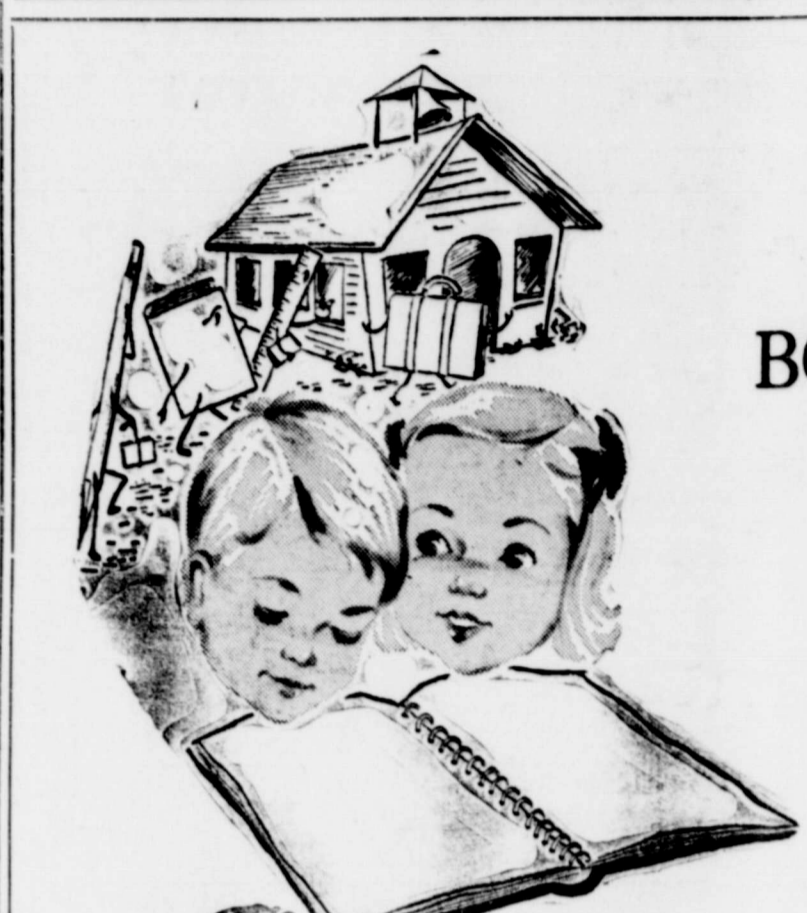

Perkins-Timberlake
BOYS and GIRLS Are Getting Ready for BACK-TO-SCHOOL

With Fall comes all the excitement of Back-To-School activities! Children like to look their best--especially in the classroom. Keep them happy in Fall fashions designed for school. You will find the best values in our special "school fashion" departments... styles that will please your young students and Your Budget!

BOY'S SPORT SHIRTS
Prints Solids
Western styles! Action printed! Sport collars—comfortable and practical—Fast colors!
Sizes 4 to 16.
1.69

BOYS' BLUE JEANS
Sanforized
Zipper Fly
Fast Color
Sizes 1 to 16
1.89

BOYS' ANKLETS
Sturdy Cotton! Smart Stripes!
Sizes 7 to 10 1/2.
25c

"Teena Paige" and "Gay Gibson" DRESSES
For Teens
Sizes 7 to 13
8.95

BOYS' WHITE SHORTS—Athletic knit, double seat, elastic waist band. Sizes 2 to 16 39c
MEN'S FASHION VALUES!
HANES SHORTS, Boxer or "Givvie"—Sizes 28 to 46 1.00
HANES COMPANION SHIRT 65c
SHIRTS in solids—Blue, Green, Beige, Chamolins—Sizes 14 to 17—Smooth Broadcloth 1.98
"PHOENIX" ANKLETS, in rayon and cotton. Smart patterns in brown, blue, green, maroon. Sizes 10 to 12 55c
TIES—Hand-painted, bold foulard—Designed in the fuller king style 1.50

JACKETS --- A Special Purchase!
Gabardine Jackets—rayon twill with all wood plaid lining! Inner-lined sleeves! See them to appreciate this wonderful bargain! Values at 16.50—
Small, Medium, Large 9.45
HANDKERCHIEF SALE!
18x18 hemstitched, bright borders, soft cotton 10 FOR... 1.00

Fruit-of-the-Loom Fashion Prints and Solids
39c YARD
Actually guaranteed to please! The country's outstanding printed percales, hundreds of outstanding patterns, perfect for Back-to-School out-fits!... 31 bold colors to match the prints.
Rayon French Crepe... 39 inch... 79c
Just look at this selection of patterns! Florals! Polka dots! Geometrics! Stripes! Small figures! and they're WASHABLE!
Rayon Gabardine... 41 1/2 inches \$1.29
"Burlington's" Rayon Gabardine! The sensational fabric of this season! Perfect for skirts, dresses, slacks, shorts—A "designer's choice" fabric! In 17 new Fall colors!

MOBIL GAS, OIL ACCESSORIES
GET THE BEST FOR THE LE
Regular Gas 22c Special
Plenty Accessories — All Kinds
Howard's Garage & Service
901 N. First St.

CHILDREN'S DRESSES
Made by Famous "CINDERELLA"
Ginghams Solids
Chambrays Stripes
Broadcloth Checks
Prints Combinations
Lots of cute, lady-like styles to choose from! These nationally advertised dresses are expertly tailored and very, very practical!
Sizes 3 to 6, 7 to 14.
2.98

Children's Accessories
RAYON PANTIES
2 Bar Trico Rayon in tearose, white, blue, maroon waist and leg—reinforced crotch. Sizes 1 to 14.
Lace Trimmed
ANKLETS, sizes 6 to 10 1/2
Plain colors, turn down tops, sturdy lises—Fast colors

School opens soon
come in today for your child's school shoes!
5.00 to 5.50
(Poll & Parrot) SHOES FOR BOYS AND GIRLS
"Pre-Tested" TO GIVE YOU REAL VALUE
See the benefits your child gets from Poll-Parrot's actual Pre-Testing by hard-playing boys and girls!
Every model pre-tested for wear, for fit.