

Four Arrested in Connection With Robbery, Death

around  muleshoe with the journal staff

Guests at Muleshoe Rotary last Tuesday were Mac McVickers, James Glaze, Darrel Olivier, Paul Poynor, John Agee, Robert Jones, C. E. Grant and John Black.

John Crow reported that the Roughnecks were ahead of the Bad Guys which was to be expected.

It was noted by several members that James (Sugar) Glaze and Harmon Elliott harmonized beautifully during the singing of 'Home on the Range.' Prospects for a Chamber musical?

Mr. and Mrs. Harvey Toten were weekend guests in the homes of Mr. and Mrs. J. D. Duncan and Mr. and Mrs. James Roy Jones.

They are now residing in Floydada where he is employed by the McMillan Construction Company.

Benny Bruns, son of Mrs. Betty Bruns, was visiting at home this weekend. He is a West Texas State University student.

Kathy LeBlue was a weekend guest of Cindy Lorance.

Bruce Purdy and his roommate, Gerald Connor, Houston, were visiting in the home of Purdy's parents over the weekend. They are Texas Tech students.

Mr. and Mrs. W. T. Watson and family visited with her parents, Mr. and Mrs. C. C. Morgan and her sister and family, Mr. and Mrs. Ray Tidwell in Clovis Sunday.

Lindell Murray, manager of Anthony's, Muleshoe, received a letter from Mrs. Robert Foster, St. Ignace, Mich., requesting he send a pair of boots for her young son. In the letter, she said she wanted her son to wear a pair of boots from their old hometown, Muleshoe.

Rufus Gilbreath visited last week in DeKalb with his daughter and family, the Neil Eubanks.

Mrs. J. T. Gilbreath, one of Bailey County's pioneers, celebrated her 88th birthday Saturday. Visiting her for the occasion were her sisters, Blanche Miller, Fort Worth; Bertha Dalton, Littlefield and Edith Rough, Albany.

Mr. and Mrs. Gerald Priboth of Houston are here visiting the R. L. Matthiesens. Priboth is a brother of Mrs. Matthiesen.

Mrs. Ruby Willman and daughter, Mr. and Mrs. Kenneth Hanks and boys left Friday afternoon for Oak Ridge Creek to meet another daughter, Mr. and Mrs. Jack Morris of Fort Worth. Fishing was good. They returned home Sunday night.

Bailey county commissioners and County Judge Don Chihak plan to attend a commissioner's conference in El Paso March 17, 18 and 19.

Mrs. Nancy Grey, WTTA, Lubbock, will show a film at the Thursday meeting of the Jenny TOPS Club. The meeting is to be held at 7:30 p. m. in the community room of Bailey County Electric Cooperative. All interested persons will be welcomed.

Mr. and Mrs. Howard Splawn left Amarillo this morning by jet for Charlotte, Mich., where they will visit their son and family, Lt. and Mrs. Arthur Charles Splawn. Lt. Splawn arrived in Charlotte from Vietnam where he has been stationed for the past year. He and Mrs. Splawn will drive to Florida later where he is to Cont. on page 3, col. 3

Four young area men, thus far, have been taken into custody in connection with the Sunday, March 3 robbery-beating-death of a 71-year-old Sudan man, John Everett Knox.

Lamb County Sheriff Dick Dyer said Tuesday that assault and robbery charges had been filed against Richard Duan Rush, 22, Muleshoe; Cecil Lee

Mooney, 23, Sudan; Odell 'Pee Wee' Howard, 19, Muleshoe and John Hall, 18, Muleshoe.

Released on bond Monday was young Hall, however bond has not been set for the other three pending an autopsy report later this week and further investigation now underway.

The investigation by Lamb County Sheriff Dick Dyer,

Deputy Homer McLaury and Texas Ranger Razz Renfrowled to the early Saturday arrest of Howard and the arrest later that day of Rush and Mooney. Hall was taken into custody Sunday. Bailey County Sheriff Dee Clements arrested Howard for Lamb County.

The suspects had been questioned by the Lamb County offi-

cers and Bailey County Sheriff Dee Clements Friday before being placed in Lamb County jail Saturday.

Knox died in an ambulance enroute to Littlefield Hospital the night of the beating and robbery shortly after giving Deputy Homer McLaury a brief description of his assailants.

In relating the story, Deputy McLaury said: "About 9 p.m. Sunday, two men came to the small frame house where Knox lived alone.

"They told him their car had

broken down and they wanted to borrow a flashlight.

"Knox told Deputy McLaury that he let the men in the house and they began beating him on the head and face. He said they took more than \$400 from his billfold then left.

"Knox left the house and stumbled along for a short distance apparently trying to reach a service station operated by his son.

"He reached the railroad tracks about 50 yards from his frame home and fell.

"A neighbor heard Knox cry-

ing for help and summoned Deputy McLaury. Upon reaching the scene, the officer called an ambulance and was enroute to Littlefield with him when he died. The injured man was heard by Mary Trevino, who lives about one-quarter mile from where Knox lay by the railroad."

The dead man's son, R. B. Knox, who operates a Texaco service station some 400 yards from his father's home said the \$400 to \$500 in his father's billfold was "all the money he had in the world."

"I know he had a \$100 bill, a \$50 and some \$20 bills. He had been at the station with me from 10 a.m. to around 5 p.m. that afternoon."

Investigating officers said the elder Knox had attended a dance at Midway Saturday night and several there had seen that he had the cash.

Sheriff Dick Dyer told the Journal that other developments could very well be in the making and further comment could not be made until the autopsy report was completed and returned.

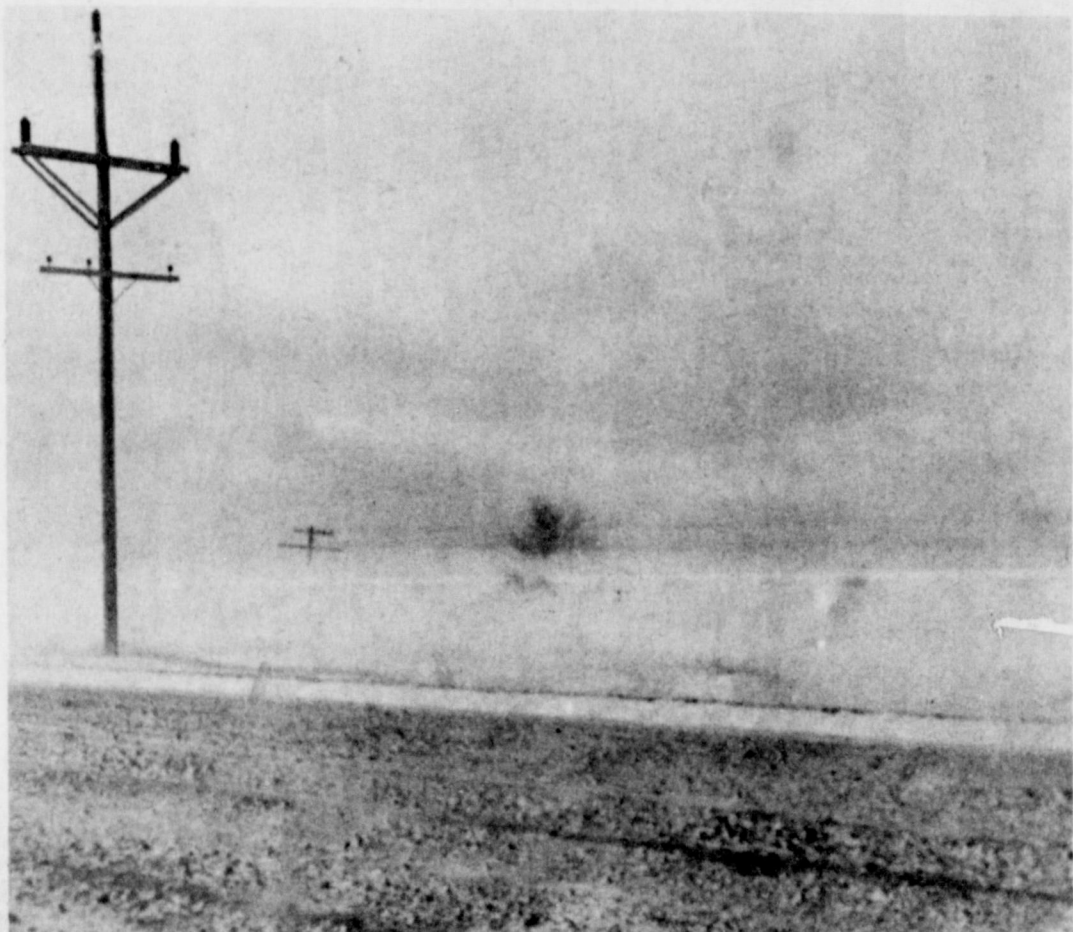

BLENDING WITH SKY---Snow drifts along the Santa Fe Railroad tracks on west U. S. Highway 84 almost blend with the sky in this picture taken during the height of the snow storm here. A lonely tree is almost obscured in the swirl of blowing snow.

Snow Storm Rakes Area: Schools Closed Monday

Heavy clouds rolled across the plains Sunday morning, a prelude to a snow storm which closed schools Monday, blocked highways in some areas and hampered travel generally.

Rain fell during the day, followed by ground fog rolling in around 11 p.m. ahead of high winds and snow which caused drifting up to four feet in the immediate area.

Snowplows and highway crews operated around the clock from the time the leading edge of the storm began to halt traffic to the north and west.

The Panhandle area of Texas was paralyzed by drifting snow over a thick coating of ice by early evening and the storm moved south-southeast. New Mexico caught their part of the snow and ice as the system moved across the northern portion of that state.

Moisture measured approximately 1.50 inch here. Snow fell until morning Monday and skies remained overcast during the day. Tuesday dawned clear and sunny.

A tornado moved across open country Sunday afternoon, on the ground for some eight miles west of Plains to northeast of the city, uprooting a power

Farmer's Union Held Meeting

Bailey County Farmer's Union held a monthly meeting Friday, March 8 in the Delbert Watson home in the Baileyboro community.

The membership committee gave a progress report on the Style Snow which is to be held in April in Muleshoe.

Mrs. Watson is show coordinator.

transmission pole, Plains Chief of Police Bobby Kinsey and Yoakum Deputy Sheriff Bill Jones followed the tornado in patrol cars until it lifted. The cloud which produced the funnel cut a six-mile wide path as it crossed the area, leaving two inches of hail on the ground.

Farwell, likely the hardest hit in the immediate area, reported snow drifts up to six feet with schools remaining closed Tuesday waiting for the sun to burn off the ice glaze from the highways and melt the drifts blocking rural roads.

While motorists were stranded in cars in the Panhandle in Texas, the moisture was of great benefit to wheat farmers.

Wheat farmers, especially, felt like the rainfall and snow

was money in the bank and much of the wheat in the northern part of the state had begun to show signs of much-needed moisture.

Some of the land, however, was still damp to boggy from moisture which fell last Thursday.

Thousands of acres of wheat in this region are being grazed due to the low market price of the cereal crop. Though some acreage across the South Plains was still being grazed, most of the feeder cattle here have been removed from the irrigated land.

"The wheat is showing good growth, some county agents report, however, others said, "cold weather had limited growth."

City to Get New Christmas Lights; Compiling Budget

Muleshoe City Council met Monday and passed an ordinance amending to discontinue as a new telephone service, residence four-party service and business two-party services.

G. F. Kehoe, district manager for General Telephone said this would not affect existing services. The ordinance reads as follows: AN ORDINANCE AMENDING ORDINANCE ORDAINED OCTOBER 7, 1959, ESTABLISHING A SCHEDULE OF RATES AND CHARGES WITHIN THE CORPORATE LIMITS OF THE CITY OF MULESHOE, TEXAS, FOR LOCAL EXCHANGE TELEPHONE SERVICE.

Youths Plan Pancake Feast

The Methodist Youth Fellowship of First Methodist Church will serve a Pancake Supper, Thursday, March 14, in Fellowship Hall, 5:30 to 8 p.m. \$1 per ticket (all you can eat). The Six Dollars will provide pancake music.

Ten Candidates File For Hospital Directors

Doug Parish, secretary of directors of the Earth-Springlake Hospital district announced recently that ten men had filed as candidates as directors for the election which is slated for April 6.

The 10 candidates include five incumbents, Marshall Kelley, Hershall Belew, Doug Parish, Neil Pounds and J. D. Chesney.

New candidates are Don Bryant, Fred Smith, Kenneth Cowley, Pat McCord and John Bridges.

Muleshoe, Texas, that Ordinance No. -- ordained October 7, 1959, establishing a schedule of rates and charges within the corporate limits of said city for local exchange telephone service be, and the same is hereby, amended as follows:

That the General Telephone Company of the Southwest is hereby authorized to discontinue, as a new service offering, residence four-party service and business two-party service. The offering of and rate for residence four-party and business two-party service will apply to existing services only.

Robert Alford, chairman of the Chamber of Commerce Christmas light committee, accompanied by Robert Hooten, Chamber president and Frank Ellis, appeared before the council and requested that the city purchase new Christmas lights. This has been under consideration for some time.

The Council agreed that the city should accept this responsibility and felt that the area as a whole enjoyed the lights at Christmas.

Funds from the forthcoming city sales tax are to be allocated to purchase new Christ-

mas lights which are anticipated to cost between \$3,100 and \$3,500.

Rev. J. Frank Peery, chairman of the Muleshoe Area Library Board of Trustees, expressed appreciation to the Council for all their help in the past with the Muleshoe Area Public Library.

The Council accepted a \$1,000 grant to purchase books, microfilm and visual aids and to use for book repairing. The grant was received from the Texas State Library division.

An assistant for librarian was also discussed and consideration was given for hiring this assistant on part-time basis.

Norman Bays, city attorney, gave a report on procedures to condemn unsanitary motels or rental property in Muleshoe, however, no action was taken.

The Council began work and continues to work on the 1968-69 budget and a budget report is expected to be available in the near future.

Williams to Speak Delegation To Attend Workshop

A delegation of members and officers of the Muleshoe Chamber of Commerce will be in Amarillo Tuesday, March 19 where they will attend the annual Leader's Workshop.

The workshop will be held in the Herring Hotel, Derrill Oliver, Muleshoe chamber manager said and will start at 9:30 a.m.

Alex Williams, senior partner of Williams & Merriman, CPA, will speak on finance and budgeting at 1:45 p.m.

Williams and his staff compiled a new budget for the local Chamber in addition to making a complete study of the city sales tax measure which was passed for Muleshoe in

District Court Convened

District Court convened here Monday morning before Judge Pat Boone, Jr. and is continuing today.

Cases heard before the judge at press time were W. D. Jones on a guilty plea of driving while intoxicated was given three years probation; Mary Esquivel Pena, forgery and passing, three years probation; Vicente Rangel, forgery and passing, three years probation; Joe Sanchez, theft, six years probation and Bobby Charles Tiner, felony theft, six years probation.

The case of Emilio Martinez on charges of attempted burglary ended with Martinez being found guilty by the jury and he was assessed a four year term in prison.

Jurors are M. G. Killough, Carter Williams, Wilbert Kalbas, H. E. Kirby, Bernard Phelps, Roy L. Richie, Jr., Chester Embry, Mrs. Robert Hooten, Douglas Bales, R. E. Ethridge, J. V. Stancill and Doyce Turner.

W-O Donald Given Air Medal

Warrant Officer Kenneth Donald, son of Mr. and Mrs. B. C. Donald, Muleshoe, has received the Air Medal in Vietnam for flying 25 helicopter missions within eight days.

Mrs. Donald, wife of the serviceman, lives at 2928 W. Louisiana Street, Midland, and works as a secretary in the

detective division of the Midland Police Department.

W-O Donald has more than 500 combat hours to his credit. He is with the 181st helicopter assault squadron.

He is expected to return home in May for re-assignment which

Cont. on page 3 col. 3

Library Supplies Expanded

Muleshoe Area Public Library will be able to take advantage of a new service be-

ing offered by the Texas State Library.

The new services starts March 15 and the local library will begin participation in the Texas State Library Network. The new service is explained this way: "Because no one library can own all the material that its patrons will need, this service will allow each public library to submit requests for material and for information to other public libraries."

Public libraries serving communities of 25,000 or less will be able to telephone a designated, larger public library when the service is needed. If the larger library is unable to supply the material, or the needs of its own patrons, it will telephone the Major Resource Center Library serving the area. Should the Major Resource Center Library not have the material,

or need the material for its own patrons, the request will be referred by teletype to the Texas State Library.

The collection of the State Library will be searched; when necessary the request will then be submitted in turn to each of the other nine Major Resource Center Libraries. If the material is not located in any of these libraries the Reference Division of the Texas State Library will make every attempt to get the material elsewhere.

Cost of this service will be paid for by funds made available under Title 111 of the federal Library Services and

Cont. on page 3 col. 3

...MULESHOE ON THE MOVE

BIG FOOD SAVINGS

FOR HOME DELIVERY. PHONE 272-4244

Enochs News

By Mrs. J. D. Bayless

The WMU of the Enoch Baptist Church observed the week of prayer for Missions March 3-10. The theme "Pray in One Accord," Mrs. L. E. Nichols was in charge of the program each day.

Monday's program opened with a song, "Whisper a Prayer" led by Mrs. J. E. Layton. Mrs. E. N. McCall led a prayer and scripture meditation, 2nd Chronicles 7:14, was given by Mrs. W. B. Peterson. She also led in prayer. Mrs. E. F. Campbell read the prayer calendar. "Power of Intercessory Prayer" was given by Mrs. J. E. Layton. "Personal Needs for Home Missions" by Mrs. J. O. Dane; "Moments of Reflection" was given by Mrs. L. E. Nichols and Mrs. E. N. McCall offered the closing prayer.

Those present for the meeting were Mrs. W. B. Peterson, Mrs. Dale Nichols, Mrs. E. F. Campbell, Mrs. J. E. Layton, Mrs. H. B. King, Mrs. P. P. Childers, Mrs. Harold Layton, Mrs. E. N. McCall, Mrs. J. W. Layton, Mrs. J. O. Dane, Mrs. L. E. Nichols, Mrs. J. D. Bayless, Mrs. W. M. Bryant and Mrs. Donald Grusendorf.

Mrs. C. H. Byars cared for the children, Keith and Robert Layton, Paula Nichols and Anita Clark.

Tuesday's program opened with a song "Some Soul for Thee" led by Mrs. Junior Austin and a prayer by Mrs. E. F. Campbell. Mrs. W. M. Bryant gave the first part, "Theme Interpretations" and the scripture meditation was from 2nd Chronicles 7:14 by Mrs. J. W. Layton. "Power of Intercessory and Evangelism" by Mrs. Ray Seagler, Mrs. Quinton Nichols led in prayer.

"Language Missions" by Mrs. Dale Nichols; a solo, "Teach me to Pray," by Mrs. Junior Austin. Mrs. Guy Sanders read the missionaries names on the prayer calendar. Mrs. C. R. Seagler gave the "Power of Intercessory Prayer" and the "National Baptist" by Mrs. Junior Austin. "Moments of Reflections" was given by Mrs. L. E. Nichols and she dismissed with prayer.

Those present for the meeting were Mrs. W. M. Bryant, Mrs. J. W. Layton, Mrs. Guy Sanders, Mrs. Junior Austin, Mrs. L. E. Nichols, Mrs. Donald Grusendorf, Mrs. Ray Seagler, Mrs. E. F. Campbell, Mrs. Quinton Nichols, Mrs. J. O. Dane, Mrs. Harold Layton, Mrs. J. E. Layton, Mrs. W. B. Peterson, Mrs. H. B. King, Mrs. P. P. Childers, Mrs. J. D. Bayless, Mrs. Duane Clem, Mrs. Chester Petree and Mrs. Dale Nichols.

Mrs. C. H. Byars cared for the eight children, Robert and Keith Layton, Greg Austin, Donnie and Anita Clark, Paula and Mike Nichols and Ranees Beasley.

The GA's and their counselors of the Enoch Baptist Church gave the mission program for Wednesday on Wednesday night at the church. Theme: "God Bless America."

Those taking part on the program were Mrs. J. W. Layton, Mrs. Dale Nichols, Mrs. J. M. Angel and Mrs. Junior Austin. Rhonda Hall gave part "From the Mountains" and Susan Layton gave part "To The

Prairies," Part three, "Let's Take a Trip," by Pamela Layton and "On City Streets" by Freda Layton. Delma Hernandez placed the names of the missionaries having birthdays on a money tree.

The Association Woman's Missionary Union Prayer Retreat met at the Calvary Baptist Church at Friona, Thursday, March 7 at 10 a.m.

The Enoch church was in charge of the program: "Pray in One Accord . . . That Our Land May Know Him."

Those attending the meeting were Mrs. J. W. Layton, Mrs. Junior Austin, Mrs. Harold Layton, Mrs. Donald Grusendorf, Mrs. L. E. Nichols, Mrs. Quinton Nichols, Mrs. H. B. King, Mrs. Dale Nichols, Mrs. P. P. Childers and four children, Mike and Paula Nichols, Robert Layton and Greg Austin.

Friday's program "Pray in One Accord . . . That He May Speak Through Us" and the song "Lay Some Soul Upon My Heart" was led by Mrs. Quinton Nichols. A prayer by Mrs. Donald Grusendorf.

Those taking part on the program were Mrs. J. D. Bayless, "Theme Interpretation" and the scripture meditation was by Mrs. J. E. Layton. Mrs. L. E. Nichols read the prayer calendar and offered the prayer for the missionaries. "Power of Intercessory Prayer" by Mrs. Quinton Nichols; "Mission Action" by Mrs. Harold Layton and "Moments of Reflection" by Mrs. L. E. Nichols.

Mrs. H. B. King offered the closing prayer.

Those attending the meeting were Mrs. E. F. Campbell, Mrs. P. P. Childers, Mrs. H. B. King, Mrs. E. N. McCall, Mrs. Donald Grusendorf, Mrs. J. W. Layton, Mrs. J. D. Bayless, Mrs. J. E. Layton, Mrs. Dale Nichols, Mrs. Quinton Nichols, Mrs. L. E. Nichols and Mrs. Harold Layton.

Mrs. C. H. Byars cared for the children, Robert and Keith Layton, and Paula and Mike Nichols.

Junior Austin is home after spending several days in the Medical Arts Hospital in Littlefield with a kidney stone attack.

Sammie Powell from Hatfield, Ark., arrived Friday to visit his sister, Mrs. L. E. Nichols.

Mr. and Mrs. Kenneth Millisap of Clovis, N.M., accompanied by her mother, Mrs. Alma Altman, Enoch, drove to Slaton Sunday to visit Ben Altman in the Mercy Hospital. He is the father-in-law of Mrs. Altman.

Mr. and Mrs. J. B. Vanlandingham were in Carlsbad, N.M. visiting their son, Rev. and Mrs. Charles Vanlandingham and family, Tuesday until Friday.

Mr. and Mrs. E. C. Gilliam and her mother, Mrs. F. M. Scillian, were guests in the home of their son, Mr. and Mrs. Gilbert Gilliam of Muleshoe last week.

Bob Newton, Marion McDaniel, Mike Richardson, Dennis Newton and Mr. and Mrs. Gordon McDaniel, left Friday for Bryan College Station to attend the Growers Career Day, at A & M.

Mrs. Edd Ary was in Lubbock Thursday to have her eyes checked. She thought she may have eye surgery, but the doctor gave her medicine and she was able to come home.

Mr. and Mrs. Orvil Ary and children of Clovis, N.M. were guests in the home of his parents, Mr. and Mrs. Edd Ary, Saturday.



COFFEE
KIMBELL'S
DRIP OR REG.
1 Lb. Tin **59¢**



BREAD
Reg. 1 1/2 Lb. Loaf
19¢

OLEO Decker's
1 Lb. Ctn. **4 for 45¢**

La Choy Beef
Chow Mein Dinner 79¢
La Choy #2 1/2 Can
Chow Mein Noodles 29¢
La Choy 5 oz. Can
Water Chesnuts 39¢

Morton's Sliced
Dill Pickles GAL \$1.69
Kimbell's #3 Sieve
Sweet Peas GAL \$1.39

12 oz. Box Nabisco
VANILLA WAFERS 35¢
1/2 Gal. Ctn. Bell Asst. Flavors
ICE CREAM 59¢
Mix or Match 39¢ pkg. Morton's
CHEEZ-KRISPS, TORTILLA CHIPS, NIBB-ITS 3 for \$1
Qt. Bottle
PUREX BLEACH 19¢
Giant Box
AJAX DETERGENT 69¢
Bath Size Bar Jergens
DEODORANT SOAP 3 for 39¢
25 Ft. Roll Reynolds'
ALUMINUM FOIL 29¢
1 lb. Box Sunshine Krispy
CRACKERS 35¢
2 Roll Pkg. Soft-Weve
BATHROOM TISSUE 25¢
25 lb. Sack
GLADIOLA FLOUR \$1.99
24 oz. Can Swift's (No Beans)
CHILI 59¢
#300 Can Irelands Pit Cooked Pork
BAR-B-Q 69¢
46 oz. Can Del Monte Pink
PINEAPPLE-GRAPEFRUIT DRINK 3 for 89¢
12 Bottle Ctn. Plus Deposit
COCA-COLA 79¢
#300 Can Our Darling Cut Spear
ASPARAGUS 29¢
1 Gal. Ctn. Dari-Maid or Kelly
MILK \$1.05



Shortening
Swift's Jewel
3 Lb. Ctn. **39¢**

EAST TEXAS GOLDEN
SWEET POTATOES Lb. **10¢**

California Sunkist
LEMONS Lb. **19¢**

CALIFORNIA LARGE SIZE
AVOCADOS Each



GRAPEFRUIT 10¢
TEXAS RUBY RED
Lb. 9¢

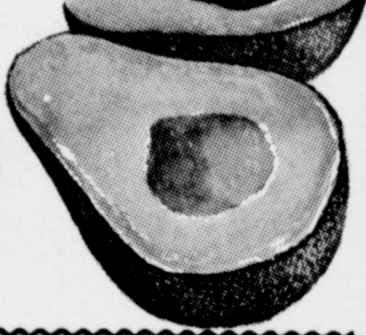

Frozen Food
2 lb. pkg. Ore-ida Golden Fries
Potatoes 39¢
10 oz. pkg. Kelly's Sliced
Strawberries 4 for \$1
1 lb. pkg. Snowbird Ocean Perch
Fillets 39¢
10 oz. pkg. Keith's
Mixed Vegetables 19¢



PORK ROAST
Pinkney's Picnic Cut
Fresh **Lb. 29¢**

Pork Chops
SALE-PRICED FOR EXTRA SAVINGS
Pinkney's Lean First Cuts Lb. **59¢**

Pinkney's Extra Lean **CENTER CUTS** Lb. **79¢**
Pinkney's Fresh Lean Trimmed **PORK STEAK** Lb. **39¢**
Wilson's Vac Pak, Bologna, Olive loaf, Mac. & Cheese and Pickle & Pimento.
Lunch Meats 6 oz. Pkg. **4 for \$1**
Pinkney's Lean Country Style Pork **BACKBONE** Lb. **59¢**
Hormel's Pure Pork 'Little Sizzlers' **SAUSAGE** 12 oz. Pkg. **49¢**



BACON 69¢
Hormel's Black Label Thin Sliced 1 Lb. Pkg.

GUNN BROS. STAMPS
DOUBLE EVERY WEDNESDAY.

White's CASHWAY

We Reserve The Right To Limit Quantities

Listen to MULETRAIN over KMUL 10:15 a.m. Sponsored by WHITE'S CASHWAY



SPECIAL OFFER ON FUNK'S-G Be sure you don't miss out on the special introductory offer on FUNK'S-G this year.
Buy 3 and get one Free on 788A, 755, 92F and 115F. NOW WHILE THE SUPPLY LASTS.
At Funk's-G **QUALITY** is first. For dependability, top yield and top quality grain sorghums see your Funk's-G Dealer today.
Your Funk's-G-Dealer in this area is...
JONES FARM STORE
114 N. 1st. Ph. 272-4300

1968 MULE TRACKSCHEDULE

Saturday, March 16
Saturday, March 23
Saturday, March 30
Saturday, April 6
Saturday, April 13
Saturday, April 19-20

Levelland
Plainview
Seminole
Hereford (District Meet)
Andrews
Odessa (Regional Meet)
for those who place
1st or 2nd in the
District Meet.
Lubbock (State Qualifiers
Track Meet)
Austin (State Meet)
for those who place
1st or 2nd in Regional

Saturday, April 27
Thursday - Saturday
May 2, 3 and 4

JUNIOR HIGH TRACK SCHEDULE

Friday, March 15
Saturday, March 23
Saturday, March 30
Saturday, April 6

Denver City
Sundown
Springlake
Hereford - 9th grade only -
District Meet

Wranglers in Thriller

Those fans who paid their twenty-five cents Saturday night at the Farwell Volleyball Tournament finals, really got their money's worth and much more. The game that may go on record as the volleyball game of the year was played at Farwell High School gym.

As most people know, a regular volleyball winning score is 15 points. The first team to reach 15 is the winner, provided however, he is two points ahead of his opponent.

A vital first-place game at the Farwell tournament last Saturday night proved to be the exception. The final 27-25 score came about in an unusual manner.

With a 45-minute time limit for the first place games, the Wranglers from Muleshoe served to Foster Fertilizer of Lazbuddie. After the score saw-sawed back and forth for awhile, the Wranglers took the first game.

From the beginning action in the second game, neither team could be singled out as a possible winner. As the first game took twenty-two minutes to play, twenty-three minutes were left for the second game, or including a third game if necessary to break a tie. When the time-limit was reached with no winner, it went into overtime. All during overtime play, the lead, and the ball, switched back and forth constantly for almost twenty minutes. Finally, the Wranglers, on a desperation spike-ball, won the tournament, and the first place trophy.

The victorious Wranglers, who won their first trophy this year in three tries, include Dr. Jerry Gleason, Richard Engking, Jerry Engelking, David White, Robert White and Coach Ronnie Jones. Dr. Gleason, who was out of town, and Coach Jones did not play in the game for first place Saturday night. Aply substituting for them were Tom Sluder and Jackie Gray of the Olton Rounders.

Foster Fertilizer team members include Scotty Windham, Jimmy Dale Seaton, John Agee, Kenneth McGehee, Lesley Lee, Kenny Heathington, Gary Mack Brown and Gene Riddle.

Despite excellent defensive tactics and good serves, A and B of Clovis lost to Lariat Fertilizer for first place in the women's division.

Fresh from a first place in the Lazbuddie tournament last week, the Lariat women's team came on fast and hard hitting to take first honors at Farwell.

Lola White, Kathryn White, Lillis Garner, Sherry White, Faye Estes, Melinda Ritchie, Sandy Peterson, Billie Ensor and Shirley Goode make up the top women's division team.

A and B's Clovis team included Douise Ellison, Randa Bradley, Dorothy Dooze, Theresa Bradley, Nancy Barnes, Mary Beth Hohstadt and Donna Teague.

Muleshoe men also came home with the consolation

trophy after defeating the Farwell Bowery Boys.

Muleshoe State Bank lost out for the finals in the Lazbuddie tournament last week but took consolation at Farwell. Team members include Bob Stovall, Jim Ferry, Dave Sudduth, Carl White, Curtis Walker, Pete White and Marlin Mills.

The Bowery Boys are Farwell High School students Kyle Sheets, Al Phillips, Lawrence Bryant, Robert Rhodes, Robbie McHane, Craig Phillips, Charles Bowery and Warlick Dollar. Jessie's Super Save of Lazbuddie saved the night when they walked off with the consolation trophy after winning over the Farwell Broadcasting Beauties in the women's division.

Sharon Brown, Betty Stovall, Karen Haley, Margaret Kimbrough, Pat Kirk and Sharon Agee make up the Lazbuddie team.

High school girls from Farwell are on the Broadcasting Beauties team, and they are Sheila Garner, Deb Garner, Meredith Anderson, Cindy Phillips, Arnetta Bryant, Janie Garza, Sheryl Boling and Nancy Patschke.

Most Muleshoe and area teams are in practice sessions this week for the Friona and Springlake-Earth tournaments which begin March 18 and wind up on Saturday night, March 23.

Three Way seniors are sponsoring a volleyball tournament this week, which began Tuesday night and concludes with the finals on Saturday night, March 16.



Goodwill Project Outlined at Rotary

Rotarians heard Mrs. Johnnie Shelton reviewing the work and accomplishments and outlines of the goals of the Muleshoe Area Goodwill Service Center at their Tuesday luncheon.

Mrs. Shelton is secretary-treasurer of the center. She showed a number of slides in conjunction with her talk showing the work which is underway there and projects which have been completed and are being worked out for the future.

The Goodwill Center is sup-

Donald...

Cont. from page 1 he expects to be at the Savannah, Ga. station.

He is a graduate of Three Way High School. Mrs. Donald is the daughter of Mr. and Mrs. E. T. Batteas of Goodland.

Library...

Cont. from page 1

Construction Act (P. L. 90-132) administered by the Texas State Library, Field Service Division.

Muleshoe...

Cont. from page 1

take a course in sea survival, then the couple and their young son will visit in Muleshoe about 10 days before he reports to Japan for a three-year tour of duty.

The Splawns will spend about 10 days in Michigan.

ported by the First Baptist Church, Trinity Baptist Church, Lazbuddie Baptist Church, Latin Mission and individuals and civic groups.

Mrs. Shelton said the center is non-denominational and all who will benefit from the training programs are encouraged to attend, regardless of race or religion.

Sewing and knitting classes are taught twice weekly by Mrs. Jack Schuster and Mrs. Robin Taylor. The first classes were taught last year for beginner seamstresses and the results were excellent.

Mrs. Ed Northcutt teaches kindergarten classes each morning. Two such classes were taught last year.

Teen time is held at the Area Goodwill Service Center each second and fourth Thursday and preparations are being made now for a summer recreation program.

In addition to the above mentioned, a cooking class has been taught in previous months.

Larry Henry is director of the Center and Mrs. Jack Schuster is adult education.

When the Center was organized and put into working order in March, 1966, the objective of those who arranged for it to become a reality was to serve Christ by ministering to the people of this area through a program of physical and spiritual education.

Supplies and furniture for the building have been supplied by local firms and individuals.

Future plans are to start a "sick baby" clinic and form a "Mother's Club."

Bula News

by Mrs. John Blackman

Mr. and Mrs. Joe Shepherd of Graham were here the first of the week visiting with her sister, Mrs. Lula Harlan, a patient in the South Plains Hospital, Amherst and Mr. and Mrs. Nolan Harlan and daughter, Ann.

Mrs. Earl Shields and children, Roslyn, Kennen and Patricia of Lella Lake, spent from Friday afternoon until Sunday afternoon with her parents, Mr. and Mrs. R. E. Jones. Other guests in the Jones home for Sunday were another daughter, Mr. and Mrs. Carl Jones of Whitharral and a son, Roger Jones, senior student at WTSU, Canyon.

Sunday company for Mrs. Rowena Richardson were her son and family, Mr. and Mrs. John Richardson and children of Lovington.

Mr. and Mrs. Jack Fronbarger and daughter, Jan, of Stanley, N. M. were dinner guests Saturday with his sister and family, Mr. and Mrs. W. C. Risinger. Other guests were Mrs. Ruby Reid and daughter, Jolene and Mrs. Nell Fronbarger of Littlefield.

Jack was still carrying his arm in a cast as a result of an accident five weeks ago. While using a post-hole digger which ran from the power take-off on his tractor, a coat sleeve became entangled with the auger. As a result, his arm was mangled and was put in a cast. X-rays show the bone has slipped out of place and will necessitate surgery and have a bone transplant. He is still in much pain from it.

Jackie Tharp, daughter of Mr. and Mrs. Jack Tharp was taken from Medical Arts Hospital Monday to the Methodist Hospital, Lubbock, where a specialist will do knee surgery on her right knee to remove the portion of a needle that is planted in the knee joint as a result of an accident a week ago.

Mrs. E. W. Black flew from Lubbock air port Sunday afternoon to Dallas where she will make her two daughters there a visit. Her daughters are Mr. and Mrs. William Sullivan and family and Dr. and Mrs. W. M. Zedlitz and children.

Mr. and Mrs. Leo Holt and son, L. D., spent the weekend at Seagraves, visiting in the home of her sister and family, Mr. and Mrs. W. L. Schroeder. Diana Cox, junior student at Tech spent the weekend with her mother, Mrs. Lorene Cox, Mrs. Bill Wright and her two

and one-half year old son, Eric, from New London, Conn., are here for a month's visit with his parents, Mr. and Mrs. R. B. Wright, and her parents, Mr. and Mrs. Guy Sanders.

Her husband is with the submarine division and he had been sent out to sea for two months. Wright has been in the service for four and a half years.

Wednesday evening was family night at the Methodist Church. A good sized crowd was in attendance. Following a short business meeting, singing was enjoyed. Refreshments of donuts, coffee and pops were enjoyed.

Richard Black and son, James, drove to Dallas Sunday morning where he will attend to business and also visit with his sisters there.

Mrs. V. C. Weaver has been at Truth or Consequences, N. M. for the past two weeks, taking baths.

Edd Whittenburg, son of our Methodist minister, and a candidate for Governor of the State of Texas, will be in Muleshoe Wednesday, March 20. He will be at the Muleshoe State Bank from 11 to 12 o'clock to meet his friends. After lunch with the Lions Club, he will make a tour of neighboring towns.

Rev. Whittenburg insists that his friends go and meet his son. March has really given Bula a mixture of weather so far. Some beautiful, warm days, nice rains, snow and awoke to a real blizzard Monday morning. We like all this moisture we can get.

Mr. and Mrs. Dewitt Tiller and family drove to Truth or Consequences Friday evening after school. On their return home Sunday afternoon, they were snowbound near Mountainair, N.M., along with other motorists. The family spent the night in their car.

Mr. and Mrs. W. T. Carter of Lovington visited Sunday afternoon with her mother, Mrs. Nettie Blackman at the West Plains Hospital, Muleshoe, and made Mrs. F. L. Simmons a short visit.

Clements Return From Visit

Sheriff and Mrs. Dee Clements returned Friday from a 10-day vacation in Nashville, Tenn.

In Nashville they were guests in the home of their daughter and family, Mr. and Mrs. Charles Arnold. Mrs. Arnold, the former Wanda Joyce Clements, is a sixth grade teacher in Nashville Elementary school and Arnold is attending David Liscomb College.

While there, the Clements attended the Grand Ole Opry two nights where they saw Miss Universe at the Saturday night performance and visited the Country Music Hall of Fame.

They also toured the capitol building. Mrs. Clements said

when they went to the capitol building, a group of school students were touring the building with a guide and they were invited to join the group.

The guide, while telling the students about the building and history included much Texas history, calling it "the Sam Houston state."

He told the youths of the Lone Star representing Texas, then presented Sheriff and Mrs. Clements with an official seal of the State of Tennessee.

The Texans also saw the Tennessee governor's mansion and the home of Tex Ritter along with many other things of interest there and enroute.

Teachers Attend Workshop

A workshop on modern math held at the Panhandle Education Service Center, Amarillo, was attended by Edith Henderson, third grade teacher, Richard Hills and Loyce Killingsworth, fifth grade teacher at Mary DeShazo.

James Winder, Austin College, Sherman, was consultant for the workshop.

He gave many demonstrations in ways and means of teaching modern math.

His theme was "Construction and Use of Models in New Math."

He stressed the importance of giving the students ample time to work with concrete objects and semi-concrete objects before moving into the

abstract areas of math.

Winders said "Teachers are too quick to tell students the answers instead of letting them discover for themselves."

After lunch the teachers were engaged in a work session and constructed models which Winder had demonstrated in the morning session.

Approximately 100 educators from area schools attended the workshop.

HIG BEN FREEZES London--A recent blizzard which snarled Britain's transportation also froze the hands on Big Ben, London's famous clock, for four hours. The heavy snow fell overnight leaving drifts six feet deep.

PAMPER

- Your pump
- Your engine
- Your pocketbook

with a **PEERLESS**

HIGH EFFICIENCY Bowl Assembly

INSTALL ON ANY PUMP

LESS LOAD on your Lineshaft & Gearhead-less downthrust eases load on bearings, Gearhead runs cooler!

Your Engine will last longer, use less oil and Fuel.

Your Save up to \$2.00, or more, per day on Gas alone. CALL US TODAY

fmc CORPORATION **PEERLESS PUMP** **FMC Corporation** **PEERLESS PUMP**

Muleshoe Ph. 272-3242

WINTER CAR CARE SPECIALS

GET AN EXPERT OVERHAUL

Have your car purring like a kitten. See us for all your engine repairs. **DRIVE IN TODAY!**

PLAINS AUTO SERVICE

(ACROSS FROM CASHWAY)

South Main MULESHOE Phone 272-4576

GUARANTEED AUTO REPAIRS

MULESHOE JOURNAL

Established February 23, 1924
Published by Muleshoe Publishing Co., Inc.
Every Thursday at 304 W. Second
L. B. Hall, President
Jessica Perry Hall, Secretary-Treas.

TEXAS PRESS ASSOCIATION
Member

L. B. Hall, Publisher & Managing Editor
Doris Kinser, News Reporter
Lillian Haglund, Society Reporter
MEMBERSHIP:
Zone 1-Baylor-Parker-Cochran-Lamb counties, \$4.00 per year, \$4.50 per year by carrier. With Thursday Muleshoe Journal, both papers, \$5.50 per year, \$6.00 per year by carrier.
Zone 2-Elchard-Territory, \$5.00 per year. With Thursday Muleshoe Journal, both papers, \$6.25 per year.
Monthly, by carrier--\$1.00, single copies--\$0.05
Advertising rate card on application.

NOW! CHEVROLET GOLDEN ANNIVERSARY TRUCK SALE!

FLEETSIDE PICKUP (MODEL CE10934) CHEVY-VAN 108 (MODEL GS11205)

Get special savings on Pickups and Chevy-Vans!

Save on 1/2-ton Fleetside pickups!
Buy now for special sale savings on a Fleetside Job Tamer like the one shown above. Equipped with big 8-foot box, Six or V8 engine, custom comfort and appearance equipment, chrome hub caps, chrome front bumper. Also available at special savings: power steering and power brakes; 292 Six engine and 4-speed transmission; 396 V8 and automatic 3-speed transmission; Soft Ray glass, air conditioning and radio.

Save on 1/2-ton Chevy-Vans!
Get special sale savings on 1/2-ton Chevy-Vans equipped with big 230-cu.-in. Six engine, chrome hub caps, chrome bumpers, custom equipment, front stabilizer bar, left and right side Junior West Coast mirrors. Specify either Chevy-Van 108 with 108" wheelbase and 256 cu. ft. of cargo space, or Chevy-Van 90 with 90" wheelbase and 209 cu. ft. of cargo space. Pick your way to save. There's never been a better time to buy!

plus:
Full coil spring ride, job-tailored power, double-strong construction, functional truck styling. Get more pickup, more equipment, at special savings now!

plus:
Tough, all-welded unitized body-frame design, big 4x4' cargo doors, easy-riding tapered leaf springs, easy-handling ball-gear steering. Get more delivery van value!

See your Chevrolet dealer for Golden Anniversary savings now

CROW CHEVROLET CO. 425827

Muleshoe, Texas

Special Introductory Offer!

SAVE 10%

LIMITED TIME ONLY!

NEW Red Barn 800 hybrid SORGHUM

Bred and selected to give you highest yields and profits in this area.

Want top yield from your sorghum crop? That's what you get with Red Barn's new 800 hybrid seed. It's developed to produce outstanding, consistent yields here in your area — where maximum fertility and irrigation water are available.

RB-800 is a late-maturing, full-season hybrid. Grain matures for harvest in 130 to 150 days and is easily threshed. RB-800 grows 3 1/2 to 4 1/2 feet tall, and is highly tolerant to head smut. Stalks make good grazing after harvest.

RB-800 is another fine product from Red Barn — developers of a complete line of grain sorghums and sorghum-sudangrass hybrids for you and your area. Your Red Barn dealer can "prescribe" a grain or grass that will give you the highest net profits under your specific growing conditions.

RED BARN FERTILIZERS • CHEMICALS

Special introductory offer! For a limited time only, you save 10% on every purchase of five 50 lb. bags of RB-800 seed. See your Red Barn dealer today. Get ready for extra profits this season!

Call or visit your local Dealer

West Camp 925-3368 **Muleshoe 272-4785** **Lazbuddie 965-2190**

Ratzafraz!

Missed out? There's plenty more. Look under **FURNITURE DEALERS** in the **YELLOW PAGES**. Where your fingers do the walking.



Friendship Club Enjoys Salad Supper

The Friendship club met in the home of Mrs. Ed Johnson, Wednesday, March 6, to enjoy a buffet style salad supper. Business meeting was called to order by the President, Lois Witherspoon. Opening prayer was given by Sybil Johnson. The devotionals was brought by Hattie Griffith on "Witnessing." The scripture was read from the Seventh chapter of Chronicles. It was decided as a group to pray, or use as their prayer, the 13th and 14th verses of the Seventh chapter of Chronicles. Then, in closing, Mrs. Griffiths read a poem "The Touch of the Master's Hand." Closing prayer was given by Maude Young.

The St. Patrick Day motif was carried out in the decorations. Sybil Johnson gave a report on the donation to the needy family, a gift of \$25 was given. They also received a card of "Thanks" from Adelyn Swafford who has been in the hospital. Also a donation of \$20 was sent to Girl's Town. Those present were: Sybil Johnson, Erma Ray, Hattie Griffith, Maude Young, Jackie

MARCH WEDDING PLANNED---Mr. and Mrs. H. M. Freeman, Muleshoe, announce the engagement and approaching marriage of their daughter, Miss Vickie L. Freeman to Ronnie B. Garner, son of Mr. and Mrs. E. H. Garner, Muleshoe. The couple will be married Saturday, March 16, 8:30 p.m.

Society News

EARLENE REAGLAND Society Reporter

Phone-272-4536

Commissioners Dinner Set

Tate, Audie King, Mildred Alexander, Billie Mathis, Mary Young, Inez Kennedy, Gladys Darsey, Lois Witherspoon, Clara Mounts as guest and Mrs. Ed Johnson.

Not The Same

Five men were ordering breakfast in a restaurant. "I'll have pancakes," said the first. "Hot cakes," called the second. "Griddle cakes," said the third. "Wheat cakes," said the fourth. "They're all synonyms, aren't they?" asked the fifth. "No," replied the waitress. "but if you want synonym I can give you synonym toast."

The Muleshoe Home Demonstration Club met Friday, March 8, in the home of Mrs. Darrell Kennemer. President Mrs. Haney Poyner, presided over the meeting. Plans were made for the County Commissioner's dinner which will be held in Fellowship Hall of the First Methodist Church March 15, 7:30 p.m. Also discussion of another package to be sent to Vietnam and plans for making an Easter dress for the girls they sponsor at Girl's Town was held.

A program of interest was given by Elzada Gulley, a long time member of the Home Demonstration Clubs from the beginning.

Refreshments were served to members Faye Poyner, Marilyn Wilson, Donna Shaw, Jaquita White, Katey Lindsey and guests Elzada Gulley, Pat Shafer and Nita Solomon, by the hostess, Carol Kennemer.

Next meeting will be in the home of Katey Lindsey on April 12.



Mrs. Jack Obenaus Shares Favorite Recipe

Mrs. Jack Obenaus, a life time resident of Bailey County, shares her favorite recipe with the women of Muleshoe and surrounding area.

Mary B., a farmer's wife, has been teaching in the Muleshoe public schools for twenty-two years. She is first grade teacher at Mary DeShazo, Mrs. Obenaus belongs to the Texas Classroom Teachers Association and is serving as program chairman this year. She also belongs to Texas State Teachers Association, National Education Association, DeShazo P-TA and Delta Kappa Gamma.

Mary B. and her husband, Jack, are members of and attend First Baptist Church where she teaches a class of women in the adult department.

She received her B.S. and Master of Education degree at West Texas State, Canyon. Also was president of Bailey County TSTA unit for two years and first vice president of Muleshoe local unit of TSTA for one year.

Her husband, Jack, owns and operates a farm south of Muleshoe.

Her hobbies include: sewing, reading and cooking. For all the busy housewives, Mary B. shares this delicious Chocolate Ribbon Dessert.

METHOD

Combine corn starch, cocoa, sugar and salt in saucepan. Gradually stir in water and corn syrup. Stirring constantly, bring to boil and boil two minutes. Remove from heat. Stir in margarine and vanilla. Cool.

Spread thin layer of pudding in individual dishes or one-half quart serving dish. Top with layer of graham crackers, then whipped cream. Repeat until all ingredients are used, ending with layer of whipped cream. Whipped cream may be piped on for a decorative effect. Chill at least two hours. (Freeze, if desired). Makes four to six servings. Recipe may be doubled.

Beef Production Same As Year Ago

The liberal supplies of beef enjoyed the past several weeks in markets will continue, says Gwendolyn Clyatt, Extension consumer marketing specialist.

Beef production is expected to be about the same as a year ago. These meats, however, will be available in sufficient quantities for you to include them on the family menu this spring. Fryers are featured in many markets and grade A large size eggs continue to offer the greatest combination in economy and quality for your egg money, says the specialist for Texas A&M University. Fresh fruit and vegetable items in good supply at pleasing prices include apples, oranges, grapefruit, bananas, white potatoes, head lettuce, loose turnips, celery, cabbage, carrots, dry yellow onions, sweet potatoes, radishes, green onions, mustard and turnip greens.



PRACTICE???---Everyone seems to be enjoying himself at a Thursday night practice of the "Good News" program. Pictured left to right are Bruce Chapman, Walter Buice, Chester Clay Beavers, Sondra Glaze, Winn Watson, Sonya Bass, Harriet Glaze, Charlotte Wedel and Walta Buice.

Good News Program Slated

With only two more rehearsals scheduled, the "Good News" religious folk musical is shaping up to be quite a program. The program is planned for Monday, March 18, at 7:30 p.m. in the First Baptist Church.

The co-ordinators of the musical, Rev. Walter Buice and Sonya Bass have worked with local young people in making this project a success. There are about 35 youths in the program and several of these have solo parts. The solo parts consist of everything from "hippies" to a narration of the "Crucifixion of Christ."

Alvin Walker, Delton Bass, Walta Buice and Charlotte Wedel portray the "hippies" with Keith Turner as the narrator. Other solo parts are being played and sung by Harriet Glaze, Pam Seymore, Jacque Turner, Johanna Shelton, Sharon Farmer and Winn Watson. The adult sponsors of the program are: Mrs. Johnnie Shelton, Royce Barnes and Mr. and Mrs. Phil Garrett.

Your presence is requested by the cast to attend this inspirational and enjoyable musical.

Her hobbies include: sewing, reading and cooking. For all the busy housewives, Mary B. shares this delicious Chocolate Ribbon Dessert.

TUXEDO RENTAL



White Dinner Jackets and Accessories

Cobb's

of Muleshoe

Collections Of Hobby Club

This is a continuation of the Hobby Club's report of their last meeting in naming the hobby and collection of each member.

May Henderson; Makes plaques and sews, collects, rockhound.

Ola B. Jones; Making things for the Children's Christian Home, makes potholders, cup towels, pillows and stuffed toys.

Mary Evins; Redecorates antique furniture, sews and raises goats.

Mary Evins; Collects antique dishes, decorates bottles and rockhound.

May Pattie; Collects and makes dolls, paints plates, collects souvenir plates. Also raises Chow dogs.

Neil Wood; Sew for public, redecorates antique furniture.

Jean Landers; Redecorates furnitures, crochets, knits, and collects old bottles.

Eva Gillis; Sew, collects fruit jars, bottles and rockhound.

Vada Bartlett; Sew and collects antique plates.

Zula Carlyle; Crossstitch aprons, sews and collects.

Ruth Bass; Paints, tri-chim, tablecloths, sews, handwork and collects.

Dora Phipps; Collects old bottles, decorates tablecloths and rockhound.

Frances Bruns; collects.

May Henderson; Makes plaques and sews, collects, rockhound.

Ola B. Jones; Making things for the Children's Christian Home, makes potholders, cup towels, pillows and stuffed toys.

Myrtle Chambliss; Sew, crochets, embroidery, hand finishing, visits Nursing Home and trades items.

Eula May Oswald; Raising flowers, collects antique pitchers, stamps, fruit jars, has kiln, melts down bottles (or stretches them.)

Levina Pitts; Sew, embroidery, and collects antiques.

Ethel Harding; Collects old bottles and antiques.

Carrie Boydston; Decorates bottles, makes pixie dolls, bed pillows (smocked).

Ruth Clements; Flower arrangement and collects old fruit jars.

Mary Lee Sanderlin; Knits, paints and collects coins.

Nellie DeLoach; Sew, makes bed pillows and collects.

A few of the members did not have their hobbies listed at this time.

Meet the Muleshoe State Bank Customer of the Week



Mrs. G.R. Fudge

Mrs. G.R. Fudge, 1204 W Ave. B, is Muleshoe State Bank's customer of the week. She is an Avon representative. The Fudges attend the Trinity Baptist Church and have two sons - Bobby R, Muleshoe and Richard, Tulia. Mrs. Fudge said she had banked at the Muleshoe State Bank since 1948 and "We think it's the finest. They are all so friendly and nice and handle our business in a wonderful way."

Muleshoe State Bank is proud to recognize this customer of the week.

MULESHOE STATE BANK

Member FDIC



Home Appliance Values

Sears

Now! At your Sears Catalog Sales Office

GOOD THROUGH SATURDAY, MARCH 16



It takes **Sears** to bring you value like this

You never have to defrost. Easy to clean. Porcelain inside, even the 25 quart crisper.

\$179⁸⁸

Refrigerator SALE!

14 cu. ft. combination two door refrigerator-freezer. Only \$179.88 buys both an 11 ft. refrigerator and a 3 cu. ft. freezer in this 14 ft. 2 door combination.

You may purchase it on SEARS Easy Payment Plan with no money down...but remember this sale ends with store closing Saturday night.

CHOCOLATE RIBBON DESSERT

This dessert may look fancy, but it can be prepared easily for any occasion. The dessert is made with layers of homemade pudding, graham crackers and cream to give the ribbon effect.

2 Tablespoons corn starch
3 Tablespoons cocoa
2 Tablespoons sugar
1/8 teaspoon salt
1-1/4 cups water
1/2 cup light corn syrup
1 Tablespoon margarine
1 teaspoon vanilla
12 (2-1/4 inch square) graham crackers
1 cup heavy cream, whipped greens.

OPEN TODAY

KNOW WHERE you're GOING on this year's



INCOME TAX

People who know where they're going take their tax returns to H&R BLOCK. COMPLETE RETURNS \$5 UP

Our service is so quick, convenient and inexpensive, you can't afford to worry about your return. This year go BLOCK.

GUARANTEE We guarantee accurate preparation of every tax return. If we make any errors that cost you any penalty or interest, we will pay the penalty or interest.

H&R BLOCK CO.

America's Largest Tax Service with Over 2000 Offices

115 E. AVE. D

Weekdays 9 A.M.-6 P.M., Sat. 9-5 Ph. 272-4644

"No Appointment Necessary."



Donnie Thomas To Be Installed As Master Counselor

Donnie Thomas, son of Mr. and Mrs. Clarence 'Spud' Thomas, 1723 West Avenue E, Muleshoe, will be installed as Master Counselor of the Muleshoe Chapter, Order of DeMolay, in a public installation at Muleshoe Masonic Hall, at 7:30 p.m., Saturday, March 16, 1968.

The installing team will be from the E. Y. Lee Chapter at Lubbock with Les Miller as Installing Officer, Dan McMurray as Senior Counselor, Mike Woods as Junior Counselor, Kenny Nelson as Marshal, Tim Miller as Senior Deacon and Steve Dowell as Chaplain.

Officers to be installed with Donnie are: Frank Hinkson, Senior Counselor; Delton Bass,

Junior Counselor; Jim Mardis, Senior Deacon; Kippy Brock, Junior Deacon; David Henderson, Senior Steward; Royce Harris, Junior Steward; Trevor Ford, Scribe; Jim Warren, Treasurer; Steve Black, Chaplain; Richard Fox, Marshal; Neil King, Sentinel; Chester Beavers, Standard Bearer;

Keith Griffin, Almoner; Larry Cross, First Preceptor; James Cunningham, Second Preceptor; Darrel Burge, Third Preceptor; Lex Guinn, Fourth Preceptor; Cecil Cunningham, Fifth Preceptor; J. C. Slaughter, Sixth Preceptor; and Ronald Scott, Seventh Preceptor.

The public is cordially invited to attend this installation.

30 Years Ago

JAUNTY JOURNALETTES

Some Muleshoe people make one wonder what they would get out of life if everything was so perfect they couldn't find anything to knock.

Our idea of an optimist is any Muleshoe motorist who can smile at a flat tire while being thankful it isn't a broken axle. Another expression one seldom hears around Muleshoe anymore is that old one about a horse being perfectly safe for a lady to drive.

How many Muleshoe people can remember when they bought liver and bacon from the butcher but only had to pay for the bacon, Wilson Whither and Misses Lois and Freda Harvey visited Mr. and Mrs. Peck Rogers Saturday night and enjoyed a forty-two party.

Miss Janie Lou Garth and Rev. Claude visited with Miss

Mary B. Moore Saturday night. Mary B. was spending the weekend with her parents at Circleback.

Fred Wallas, Carl Taylor, T. L. Eason, W. H. Kistler, Mary S. Davis, Alex Paul, Cora Givens, Lela Burton, C. C. Mardis and I. W. Haney.

bert Carroll; Charles Lewis, son of Mr. and Mrs. A. E. Lewis and Howard Tate, son of the late Judge Cecil Tate and Mrs. Tate.

HALF CENTURY CLUB MEETS

Mrs. Clara Young was hostess to members of the Half Century club Thursday afternoon of last week at her home.

Members engaged their time with needlework and visiting. It was decided that the club would meet with Mrs. W. H. Kistler, Thursday afternoon of this week, if the weather was pretty and the roads are not muddy, while if it is too bad, Mrs. I. W. Haney will entertain.

Among those present at the meeting were: Mesdames Beulah Motherall, Beulah Carles,

15 YEARS AGO

WALTER SEALS VISITS PARENTS

Walter Seals was at home from Baylor University to spend a few days with his parents, Mr. and Mrs. Bert Seals. He returned to the university Sunday.

STUDENTS HERE FROM BAYLOR

Students from Muleshoe attending college at Baylor who are at home for a few days visit include Sammie Carroll, daughter of Mr. and Mrs. Al-

VISITED IN AMARILLO

Mr. and Mrs. A. W. Copley, Doris Jean, Don and LaVon, visited Mr. and Mrs. Bob L. Gray and children and Mr. and Mrs. C. C. Blackwell of Amarillo Sunday afternoon. Major and Mrs. Roy H. Elrod of California accompanied the Copleys to Amarillo and visited the Major's grandmother, Mrs. Elrod, who is ill.

We walk alone in the world. Friends, such as we desire, are dreams and fables. -R. W. Emerson

INSTALLATION SERVICE---Donnie Thomas will be installed as Master Counselor of the Muleshoe Chapter, Order of DeMolay on Saturday, March 16, 7:30 p.m.

Earth News

By Beulah Newton

Weekend guests in the home of the Leon Fosters were their daughter and family, Mr. and Mrs. Walter Elam and Sherri of Lubbock.

Beulah Newton attended the gospel singing at the Assembly of God Church in Littlefield Thursday night.

Our basketball girls have done it again. Congratulations to each of you and Coach Clinch. They played in regional at Lubbock Saturday. In the final game Saturday night with Stratford, the score was 84 to 64 in favor of Springlake-Earth.

Trophies were presented to regional forward, Susan Britton and regional guard, Linda Gregory. The girls will go to Austin next weekend to try for state championship again.

We regret that we are losing the Wilkersons from our community. Our loss is Abernathy's gain, and we wish them luck in the move. The Wilkersons have been in Earth for three years as manager of Southwestern Public Service Company.

Mr. and Mrs. Lewis Favors visited recently with Mrs. Favor's sister and family, the Dee Lotts, in Roswell, N. M.

This is Christmas in March. The rain and snow is wonderful, but we would like to skip the wind and cold. We have had approximately one-half inch rain and three inches snow at this time and still snowing.

Funeral services for Johnny Bob Lawrence were held in Okemah, Okla. Tuesday 2 p. m. in the First Baptist Church.

Bob finished high school at Springlake-Earth. His father is a former teacher of the local schools.

REXALL ORIGINAL 1c sale

STARTS THURSDAY MARCH 28th

10 BIG DAYS OF SAVINGS!

Save Time... get your handy Shopping List right now, check the items you want and leave your order with us. It will be ready for you to pick up on the first day of the sale.

DAMRON REXALL DRUG
Muleshoe

MRS BAIRD'S

Stays Fresh Longer

Bob was killed in action in Vietnam.

Mrs. H. S. Hickman is still in the South Plains Hospital and Clinic at Amherst. She is suffering from a heart ailment and will have to spend at least a month in bed after returning home.

Mr. and Mrs. Claude Eagle moved last week from the Hatchet house to the late Pete Mitchell home.

Beulah Newton worked at Beavers Flowerland in Muleshoe Sunday for the Klumpservice. She also visited Mrs. Nettie Blackman in the West Plains Hospital.

Mr. and Mrs. Cliff Layman visited Saturday night with his parents, Mr. and Mrs. Sam Layman in the Dodd community.

Mrs. Leburn Winders called in the home of Mrs. Adline Newton Saturday afternoon, calling later was Mrs. Cliff Layman.

Mrs. Dovie Slider, niece of the late Arthur P. King, wishes to express her thanks and appreciation to Dr. Chatwell and all the nurses and staff at the South Plains Hospital and Clinic for their untiring care of her uncle, King, during his illness and stay in the hospital. She says the people are wonderful out here.

Mr. and Mrs. Dicky Woodring are the proud parents of a baby girl born Sunday at Community Hospital in Olton. The little man weighed six pounds, nine ounces. He has two sisters, two and three and one-half years of age.

Mr. and Mrs. Dean Foshee are the proud parents of a baby girl born Thursday, March 7, in Methodist Hospital, Lubbock. The little miss weighed six and one-half pounds. She has one brother, five years of age. Foshee is land director for Springlake-Earth schools.

The local knitting club met in the home of Mrs. R. E. O'Hair Monday with a covered dish luncheon. The group deviated from the usual knitting and quilted a quilt. Those present were Mrs. Leon Foster, Mrs. O. C. Fry, Mrs. Jack Angeley and the hostess, Mrs. R. E. O'Hair and daughter, Brenda.

The people of the First Baptist Church observed "Week of Prayer" last week, with daily prayer groups meeting. Theme for the week's meditation was, "Fray in one Accord." Some of the ladies attended the associational retreat Thursday in the Calvary Baptist Church, in Friona. Meetings were well attended throughout the week.

Mr. and Mrs. Eugene Griffin and children of Littlefield were Sunday night supper guests of the Gerald Inglis family. Mrs. Griffin is the former Molly Inglis.

Soviet tank units reported in Mongolia.

Open House at Bula School

By Mrs. John Blackman

Did you see your school in action during National School Week of March 4-8?

As an interested patron, I was uplifted after making Bula school a visit Tuesday morning.

I first stopped to make our luncheonroom a visit and talked with our efficient cooks, Mrs. Kessler and Mrs. Angel while they were preparing food for approximately 150 children, and admired the new tables and chairs in the dining area. I left wishing it was lunch time, the aroma from those hot rolls and cake really made me hungry.

From there, I visited with Mrs. Owen Young and her home-making III class. What seamstresses those girls are getting to be. They are making dresses with coordinate coats, maybe they will have a style show and model these dresses. Mrs. Young was very pleased to have three girls to make their state degrees in FHA work. They were Patricia Grusendorf, Elaine Tiller and Sheryl Medlin.

As I started down the hall, I met Linda Kay Richardson with her happy, youthful smile and she asked if I had seen their new senior ring which is a very pretty ring in yellow gold with the letter 'B' in yellow gold, and the numbers 1969 engraved on each side of the ruby set. While looking at this ring, it depicted not only its beauty but the reflection of each pupil in every

junior class, the work and achievements they have made to be rewarded by the wearing of these rings.

Then to the office to visit Mrs. McDaniel's, our efficient school secretary. Mrs. McDaniel always has a smile for everyone and is ready to answer the several hundred questions she is asked each day.

But who did I meet in there, our faithful and untiring school board. They had just finished a meeting with Superintendent McDaniel. They were having a coke break and I'm sure they were ready for one, as those meetings are usually long and tiresome. Men that work with our school as trustees are Buck Medlin, E. M. Autry, L. L. Clawson, Ed Crume and Don Grusenorf. We appreciate these men.

While in the office, I met up with our high school English teacher, Mr. Harold Fleming, and there I got my first lesson in news writing. I thoroughly enjoyed my talk with him and promised I'd be back for the second lesson soon. He is a very interesting person to talk with and if you haven't met him, you should. By the way, he is a preacher, he can talk on the Bible with you, too.

Then for a short visit with Mrs. Zoy Risinger and her fifth and sixth grade classes. Mrs. Risinger has taught in our school for several years. She shows a great interest in every

student in our school and gives individual interest to each and every pupil in her classes. She is a swell person as well as a teacher.

From there to make Mrs. Snitker's special reading class a visit and observed some of the equipment she has in use.

Among some of her aids in her work, tape recorders, tape players, ear phones for ear training, and controlled reader for eye training.

She teaches the use of the dictionary. She has a good size library and other teachers are very cooperative in letting her use their library books. This work is especially useful for our bi-lingual students, it is an enrichment program, as well as a reading program. This program comes under Title I program and Mrs. Snitker works with students first grade to sixth grade.

After this visit, it was time for me to be going home. I enjoyed my visit and felt enriched by having made Bula school a visit. Hope you made your school a visit.

Good Suggestion

Salesman—I've been trying for a week to see you. When may I have an appointment?

Manager—Make a date with my secretary.

Salesman—Oh, I did, sir—and we had a wonderful time—but I still want to see you.

These Specials Good Thursday Thru Saturday
"WHERE YOU ALWAYS BUY THE BEST FOR LESS"

GIBSON'S

DISCOUNT CENTER

Char-base 43¢
Stops Charcoal Grill Burnout
2 lb. Size



Heinz Barbecue Sauce
Three Flavors to choose from
16 oz.
Hot, with mushrooms, 27¢
Hickory Smoke

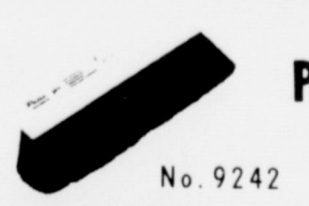

14" Palmyra PATIO BROOM
No. 9242 \$1.07



NEW EASY OPEN TOP SWIFT 4 oz. Size VIENNA SAUSAGE
3.5 oz. 19¢ CAN



24" x 60" Metal FOLDING TABLE
\$5.47



24" Portable FOLDING GRILL
STRUCTO CHARCOAL
Model 4020 (Emerald Green). 5" plastic wheels. Folding tripod-type legs of painted steel.
\$4.97

ALUMINUM OUTDOOR LOUNGE PIECES WITH REDWOOD SLATS

Chair #116004 \$5.27

Sette #412002 \$9.87

CHAISE #216002 \$10.27

Lounge \$10.27

Rocker #316002 \$6.87

Aluminum Folding BED

24" x 72" \$6.97

Model 6240 24" Hooded Grill
with warming oven

\$16.97

(Sovereign Blue and Gold). Swing-Out Motor with cord minder and 6' cord. Sculptured clip-on hood with 3 spt positions. Large warming oven with swing up door and patterned aluminum handle. Deluxe temperature indicator. Tapered legs, large rectangular steel tray. Chrome plated ripple grid. Rubber wheels. 2 plated utility hooks. Wt. 37 lbs.

HEALTH & BEAUTY AIDS

Mouthwash Scope Family Size 1.45 Val. 87¢

Toothpaste Gleen 95¢ Family Size 59¢

Shampoo Head & Shoulders Lg. Size 1.55 Val. 93¢

Deodorant Secret Family Size 1.59 Val. 93¢

Spray Net Helene Curtis 13 oz. 98¢ Val. 49¢

Hair Dressing Wildroot 360 Lg. Size 89¢ Val. 54¢

Soap Clearasil 35¢ Value 21¢

Dristan Decongestant Tablets 50's 1.98 Val. 1.21

Mouse Killer Raid 59¢ Val. 31¢

Furniture Wax Simoniz Tone Spray 7 oz. Size 63¢

Pard

Swift **PARD Dog Food** 12¢ Can



Chamber Corner
By Darrell Oliver

"MEET YOUR DIRECTORS"

Robert Hooten, President, is 39 years old and is owner of Muleshoe Motor Company. Robert and his wife, Maurine, are the parents of three children, Gary, Gayla, and Larry. Presently, Robert is serving his third year as director of the Chamber, after serving as Vice President last year. A past chairman of the Methodist Church Board, Robert is active in the Lions Club, Little League, United Fund and teaches the Young People's Sunday School Class at First Methodist Church. Born in Seattle, Washington, Robert is a graduate of Quitman, Ark. High School and Arkansas State Teachers College with a B.S. in Education. He moved to Muleshoe from Oklahoma City in 1954.

Eddie Faust, Vice President, is 29 years old and is Manager-Co-Owner of West Plains Hospital and Clinic. He and his wife, Mickie, have four daughters, Debby, Pattie, Kathy and

Margie. A member of First Baptist Church, Eddie has served as Director and Secretary of the Rotary Club, is on the Labor Team of the M.A.I.F., and is presently serving his second year on the chamber board. Eddie was born in Mississippi, and is a graduate of Amherst High School. After attending Texas Tech, Eddie moved here from Abilene in 1959.

Buddy Peeler, is 28 years old and is assistant manager of KMUL Radio Station. He and his wife, Alva Lee, are the parents of two children, Bryan and Melanie. Buddy is active in the Advanced Gifts Division of the United Fund, the Lions Club and First Methodist Church. He is presently serving his second year on the chamber board. After moving here from Dimmitt, Texas in 1948, Buddy graduated from Muleshoe High School in 1953. He attended Eastern New Mexico University following graduation.

Robert Alford, 33 years old, is Vice President, Cashier and Director of First National Bank. He and his wife, Ann, have three children, Rob, Lydia and Greg. Presently serving the first year of his second term as a chamber director, Robert has held all the offices of the Chamber of Commerce. A very active civic worker, Robert has held offices on the United Fund, First Methodist Church Board, Rotary Club, Boy and Girl Scouts, Senior Citizens Organization, Mule Memorial Association, Bailey

County Series E Bond Chairman and has worked on the Heart and Cancer Fund Drives. Born in Artemus, Ky., Robert is a graduate of Barbourville, Ky. High School and has taken several ABA courses for college credit. Robert and his family moved to Muleshoe from Littlefield in 1957.

Vic Benedict, 46, is immediate Past President of the Chamber. Vic is an agent with Southwestern Life Insurance Company and he and his wife, Ece, are the parents of one son, Mark. Vic has worked with the Heart and United Funds, Cub Scouts, City Planning Commission, and has been a Director of the Rotary Club. A member of First Baptist Church, Vic is Republican Chairman for Bailey County. Born in Glen Rock, Wyo., and a graduate of Tyler High School, Vic attended the University of Missouri for two years. He and his family moved here from Plainview by way of Hereford in 1962.

Olan Burrows, 54, is Store Manager for St. Clair's Department Store. Presently serving his first year on the Chamber Board, Olan and his wife, Frances, have four children, Dennis, Debby, Randy and Brent. Olan is serving as Chairman of the Business Activities Committee and has served as Past President of the Rotary Club and on the Counseling Board of the Boy Scouts. A member of the First Baptist Church, Olan was born in Lexington, Okla. and is a graduate of Floydada High

School. He and his family moved to Muleshoe from Lovington, N.M. in 1961.

Frank Ellis, 40, is Vice President and Manager of Singleton Funeral Homes, Inc. He and his wife, Sally, have three sons, Frank III, Dan and Todd. Frank is a Past President of the chamber and is presently serving the first year of his second term as Director. He is also Past President of the Lions, the Muleshoe Country Club, and the Panhandle Funeral Directors Association. He is also on the Board of Stewards of First Methodist Church. He is on the Board of Directors of the Texas Funeral Directors and Embalmers Association. Frank has also worked with the United Fund, Little League, and the Red Cross. A native of Amarillo, Frank graduated from Amarillo High School and Landig College of Mortuary Science in Houston. He and his family moved to Muleshoe from Plainview in 1959.

M. D. Gunstream, 46, is President and Director of First National Bank. He and his wife, Pearl, are the parents of two sons, Danny and Tommy. Presently serving the second year of his third term on the Chamber Board, M. D. is also a Director for the West Texas Chamber of Commerce. M. D. has been active in working for the United, Heart and Cancer Funds, the Lions, First Methodist Church, and has served on the Boards of the Little League and Babe Ruth League. He is also presently serving as Chairman of the City Planning Commission. Born in Childress County, M. D. graduated from Memphis High School in 1939 and moved to Muleshoe from Memphis, Texas in 1955.

Don Harmon, 31, and his wife, Wanda, are natives of Muleshoe. They have three children, Donann, Connie and Mark. A 1959 graduate of Texas Tech with a degree in Accounting, Don moved to Muleshoe in 1965 to manage Tri-County Savings and Loan. Don, who is also a C.P.A., is presently serving his third term as a Board Member for the chamber. Chairman of the Ambassadors in 1967, Don is presently serving as Secretary for the Lions Club. Don has worked on the United Fund, and is a member of the P.T.A. He and his family are members of the Church of Christ.

Bob Jones, 46, is a farmer who makes his home in Parmer County, but is a hard working citizen for Muleshoe and the surrounding area. He and his wife, Flo, are the parents of three children, Bobby Jo, Billy Don and John. Bob is presently serving his third year as a Director of the Chamber. Bob was on the Steering Committee that helped form the Industrial Foundation and is presently serving on the MAIF Board of Directors and is on the Agricultural Team. A member of the Lazbuddie Baptist Church, Bob has also served on the Lazbuddie Independent School District Board of Trustees. Bob was born in Etowah, Tenn. and moved to Muleshoe in 1932. He is a graduate of Muleshoe High School and attended West Texas State for one and one-half years.

John Shelton, 40, is Executive Vice President of Muleshoe State Bank. He and his wife, Glenna, are the parents of two girls, Johnna and Terry Sue. Presently serving his first year on the Chamber Board, Johnny is President of the Rotary Club for this year. In 1967, he was Chairman of the United Fund, is on the Community Profile Team of the Muleshoe Area Industrial Foundation, and on the Steering Committee of the Business Activities Committee of the Chamber. Born and reared in Van Alstyne in Grayson County, Johnny attended Austin College for three years. He and his family moved to Muleshoe in 1964 and are members of First Baptist Church.

Thurman White, 55, is owner of White's Cashway Grocery and Market. He and his wife, Marie, have two children, Jeri Neil

Wagon, and Clifford. Thurman is presently serving his third year on the Chamber Board and is on the Executive Committee of the Board of Directors. He has worked closely with the United Fund, Little League, and Babe Ruth League in baseball. He has also financially supported many civic projects during his twenty two years as a groceryman in Muleshoe. An elder in First Christian Church, Thurman was reared in Wichita Falls and graduated from Wichita Falls High School. He and his family moved to Muleshoe from Lubbock in 1945.

Wayne Williams, 47, is owner of Williams Brothers Office Supply. He and his wife, Louise, have three children, Julie, Annette and Roger. Presently serving his third year on the Chamber Board, Wayne has been active in Little League, Rotary Club, United Fund and is a member of the City Planning Commission. Wayne is also an elder for the Presbyterian Church. He and his family moved to Muleshoe in 1963 from Lubbock, Texas and is a graduate of Kress High School.

Three Way

MRS. H. W. GARVIN

The Three Way junior class had their play in the school cafeteria Friday night with a good performance and a good crowd.

Mrs. Johnnie Wheeler and Mrs. A. E. Robinson were in Clovis Tuesday shopping and visiting.

Mr. and Mrs. Jim Emerson from Wilcox, Ariz. spent the weekend visiting her parents, the Fred Kelleys, and other relatives.

Jake Wheeler and daughter, Mrs. June Beadle, from Lynwood, Calif. spent the weekend with the Johnnie Wheelers. Jake and Johnnie are brothers. The families spent Sunday visiting with their mother in a Clovis hospital.

Mrs. Jack Hodnett was in Lubbock Friday shopping. Several from the community were fishing at Falcon Lake the past week. They said it was raining there.

There was a baby shower for

Obituaries

Bessie Davis Claud Primrose

Services for Bessie R. Davis, 79, who died Tuesday at 5 p.m. in West Plains Hospital will be at 3 p.m. Friday at the Progressive Baptist Church. Rev. Sam Sowder of Portales will officiate, assisted by the Rev. A. L. Burchel of Muleshoe. Interment will be in Muleshoe Cemetery under direction of Singleton Funeral Home. Mrs. Davis was a member of the Muleshoe Rebekah Lodge. The Muleshoe Rebekah Lodge members will perform graveside rites.

Mrs. Davis, who was born in Rutledge, Tenn. on October 27, 1888, had made her home in Muleshoe for several years. She was a member of the Progressive Baptist Church.

Survivors include one daughter, Mrs. T. E. Turner, Odessa; three sons, Albert Davis, Muleshoe; Ralph E. Davis, East Vaughn, N.M. and Willie E. Davis of Arkansas; one sister, Mrs. Dessie Greer, Blaine, Tenn.; one brother, Arthur Roach, Rutledge, Tenn.; 19 grandchildren and 16 great-grandchildren.

Funeral services for Claud Primrose, 71, of Oklahoma Lane will be held at 2 p.m. today (Thursday) in the Oklahoma Lane Methodist Church with the Rev. Woodrow Williams, pastor, officiating.

Burial will be in Bailey County Memorial Park under direction of Singleton Funeral Home.

Primrose, a native of Joshua, was dead on arrival about 6 p.m. Monday after he suffered an apparent heart attack at his home. He was a farmer and a member of the Oklahoma Lane Methodist Church.

Survivors include his wife, Maudie; a son, Lowell of Farmington, N.M.; sisters, Mrs. Alice Cromer of Logan, N.M.; and Mrs. Kate Galloway of Truth or Consequences, N.M.; brothers, Nugent of Tucumcari, N.M. and Bill of Reno, Nev.; two grandchildren and one great-grandchild.

Texas McCarty

Funeral services for Mrs. Texas Anna McCarty, 58, of Springdale, Ark., are pending with Singleton Funeral Home.

Mrs. McCarty, a native of Weatherford, died Sunday morning in Springdale Hospital. She was a Baptist.

Survivors include her husband, Wilborn; daughters, Mrs. Paul Spranger of Fullerton, Calif.; and Mrs. Harry Relf of Springdale; her mother, Mrs. Cassie Gee of Carlsbad, N.M.; sisters, Mrs. Willie Snow of Amarillo; Mrs. Eloise Turner of Fort Sumner, N.M.; Mrs. Thelma Melton of Arlington, Mrs. Johnnie Copeland of Desert Hot Springs, Calif.; and Mrs. Faye Kincaid of Carlsbad; brothers, Walter Gee, Elmo Gee and Herbert Gee, all of Carlsbad; Johnny Gee, of Medford, Ore.; Hollis Gee of Salinas, Calif.; and Scott Gee of Monrovia, Calif.; and four grandchildren.

French Government calls De Gaulle trip success.

LEGAL NOTICE

NOTICE OF SALE OF REAL ESTATE

THE STATE OF TEXAS COUNTY OF BAILEY

NOTICE IS HEREBY GIVEN that by virtue of a certain ORDER issued by the Honorable Commissioner's Court of Bailey County, Texas, on the 1st day of March, A. D., 1968, entered on its minutes in Volume 6, Page 228, appointing DEE CLEMENTS, Commissioner to sell and dispose of the following real estate, to-wit:

Lot Number Thirteen (13), Block Number One (1), McPhereson Addition to the City of Muleshoe, Bailey County, Texas.

The purchaser assumes and agrees to pay all taxes owing and unpaid to the City of Muleshoe, the Muleshoe Independent School District and Bailey County, Texas.

HEREFORE, NOTICE IS HEREBY GIVEN that on the 25th day of March, A. D., 1968 at the Courthouse Door of Bailey County, in the City of Muleshoe, Texas at 10:00 o'clock A.M., by virtue of said ORDER, I will for and in behalf of said Bailey County, Texas, sell said above described real estate at public auction for cash, to the highest bidder, in accordance with said ORDER.

And in compliance with law, I give this notice by publication, in the English language once a week for three (3) consecutive weeks preceding said day of sale, in the Muleshoe Journal, a newspaper published in Bailey County, Texas. WITNESS my hand, this 4th day of March, 1968.

/s/ Dee Clements
Dee Clements, Commissioner 10t-3tce

Today nearly 50 percent of the Army ROTC alumni head or are top executives of corporations; 12 percent have their own business; 10 percent are in education; 10 percent hold local, state or federal government positions; nine percent are lawyers; six percent are bankers, and the remaining three percent are found in other occupations.



THE GREAT WIDE-TRACK DRIVE IS ON!

There's very little difference between Wide-Tracking in a Pontiac and ordinary driving... in dollars. A big, powerful Wide-Track Pontiac costs no more than some of the so-called low-priced cars. So if you're settling for less than a 400 cubic inch V-8 and a big-car 121-inch wheelbase, stop settling. Start Wide-Tracking. The drive is on. See your Pontiac dealer. He's out to smash sales records for the 7th straight year!

See the U.S. Ski Team vs. World Competition, Sunday, March 17, NBC TV. Free 24-page Ski Team Race Guide at your Pontiac Dealers.

LADD PONTIAC

Highway 70 & 84 Muleshoe, Texas

BUSINESS DIRECTORY

Robinson's Boot Shop
127 Main — Phone 272-4721
FINE WESTERN WEAR
Men, Women & Children
SHOE REPAIR SHOP
The Robinsons
Serving Muleshoe since 1925.

Farley Insurance Agency
Real Estate and Insurance
FARM & CITY LOANS
SERVICE BEYOND THE CONTRACT
200 West Avenue B
Off. Ph. 272-4727 Res. 272-3778

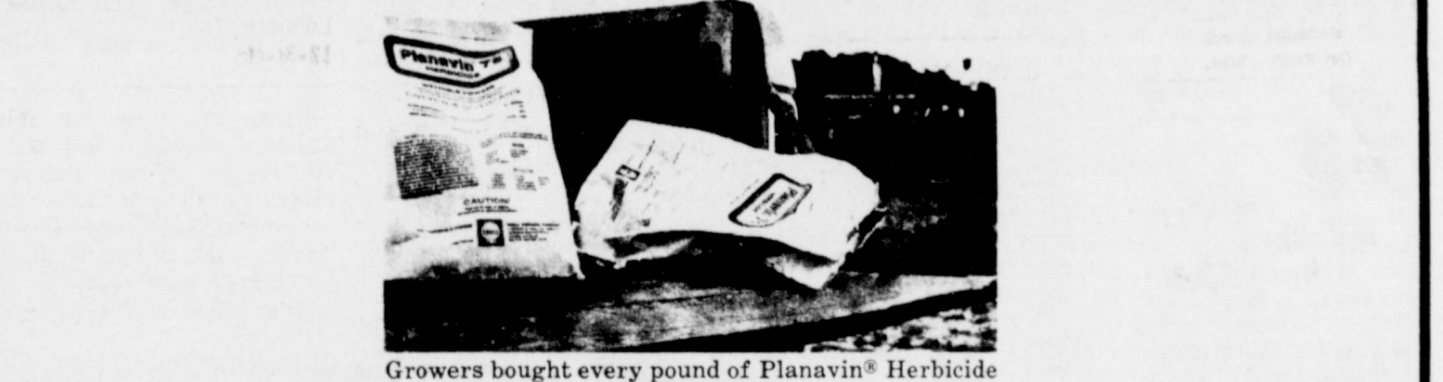

Growers bought every pound of Planavin® Herbicide they could get their hands on last season. Read why.

Planavin® is the cotton-soybean herbicide that gives you more than your money's worth.



Shell's Planavin® Herbicide gives you more than just excellent preemergence control. Nothing on the market does a better job.

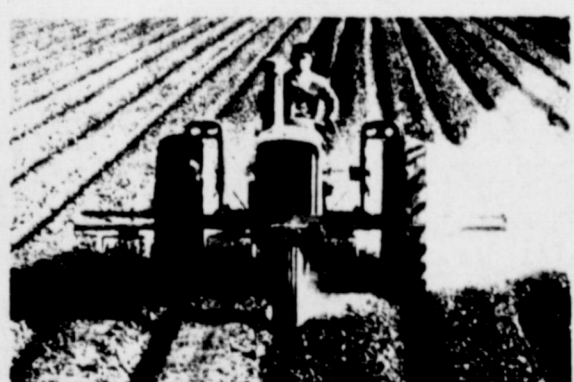

Planavin also gives you a bonus. It frees you from immediate incorporation. Takes the pressure off. And it can save you hours of application time.

It had to be more than just another good weed killer in order to break in against established competition. Growers found out how good last season. Planavin proved itself under the worst weather conditions in years. It held the fort against most annual grasses and many broadleaf weeds—right through the early period when control really counts. Growers got what they paid for—freedom from weed problems during the time when weeds can strangle young cotton and soybeans. Plus a sound control base that makes season-long control programs simpler and more economical.

With Planavin you can spray by ground or air. You can use large rigs, wide booms. Covering large acreage fast saves you hours. There's no waiting for incorporation equipment to catch up. No downtime for custom applicators. The reason? Planavin doesn't require immediate incorporation. You can take your time. Even a few hours of exposure to air and sun won't wipe out your weed control when you use Planavin. Note: When you do incorporate, keep it shallow—no deeper than 1 to 1½ inches. Don't bury your Planavin below the sprouting weeds.

Get Shell's Planavin® Herbicide early — to keep the pressure on weeds and off you. Shell Chemical Company, Agricultural Chemicals Division: 230 Peachtree St., N.W., Atlanta, Ga. 30303 • Suite 500, First Bank and Trust Bldg., Richardson, Texas 75080 • 4646 Poplar Ave., Memphis, Tenn. 38117 • 100 Bush St., San Francisco, Calif. 94100



TRADE CLASSIFIED SELL BUY ADS LEASE

WANT ADS PH. 272-4536
CLASSIFIED RATES
 OPEN RATES
 First insertion, per word - 6¢
 Second and additional insertions - 4¢
NATIONAL RATES
 First insertion per word - 8¢
 Second and additional insertion - 5¢
 Minimum charge - 65¢
 Card of Thanks - \$1.00 Double rate for blind ads
 Classified Display - 85¢ per col inch
 95¢ col. inch for reverses
DEADLINE FOR INSERTION
 Thursday's Mulshoe Journal - Noon Tuesday
 Sunday's Bailey County Journal - Noon Friday
 The Journals reserve the right to classify, revise or reject any classified ad.
 Check advertisement and report any error immediately
 Journals are not responsible for error after ad has already run once.

3. REAL ESTATE FOR SALE
 FOR SALE new all-brick home, near completion, 1626 Ave. C. 1900 sq. ft. living area. 3 BR, 1 3/4 bath, den with fireplace, double garage. You may select carpet and light fixtures. Ph. collect, J. W. Williford, 806-983-5109, Floydada, 8-7t-tfc

ATTENTION FARMERS
 1032 acres located near Hereford, Tex. with 7-6' wells, underground tile, natural gas and excellent soil just developed. Established loan and owner will sell for 5% down, \$350 per acre. Contact Ralph Owens of Justice Realtors, Hereford, Texas. 364-2266, 8-9s-tfc

FOR SALE: Small tracts, good land close to Mulshoe. Consider G. L.'s, Ph. 806-946-2147, 8-6s-tfc

10. FARM EQUIPMENT
 FOR SALE: New TRI-MATIC sprinkler systems, used flow line, gated, and hand m o v e sprinkler pipe.
 Chapman Supply Co.
 Mulshoe
 Phone 272-3473
 10-7s-tfc

FOR SALE: 8 rows of John Deer Flex Planter with out tool bar. See or Call Leldon Phillips, 925-3510, 10-6t-tfc

FOR SALE 6" and 8" pumps, Good shape, also butane motor. G. Williams, Box 661, Ph. 505-372-5541, House, N. M., 10-9t-8tc

FOR SALE: Good used aluminum pipe in 4"-5"-6"-7"-8" sizes, at good price. We also have the well known extruded ALCOA aluminum pipe in all sizes. We buy used aluminum pipe. Before you trade see STATE LINE IRRIGATION, MULSHOE--LITTLEFIELD--CLOVIS, 10-6s-tfc

FOR SALE: 1800 ft. 5" main line, 30 ft. joint pierce cuplers. Ph. 946-2348, 10-8s-tfc

15 MISCELLANEOUS
 For Sale, New and Used Tires, almost all sizes, Finns L.P. Gas, phone 272-4678, 15-29t-tfc

Garage Sale: Baby furniture, table lamps, clothing and etc. Building east of Leal's Cafe. Thurs., Friday and Sat. 15-11t-tfc

New Ford Tractor Dealer
Open Soon
Mulshoe Ford Tractor, Inc.

AUCTION SALE
New & Used Furniture of All Kinds
 Like New: Portable Concrete Mixer
 We Buy & Sell Anything of Value.
 Your Consignments Welcome
KNOWLES' AUCTION
 103 Main Mulshoe Phone 272-4311

1 PERSONALS
 Income tax preparation, quarterly reports, and book-keeping service. Ph. 272-4676, 1-10s-9tc

FOR RENT: 15 and 16 foot campers. By week, Call 272-3163, 1-35s-tfc

KIRBY AUTHORIZED DEALER
 Sales and Service. New and Used Vacuum Cleaners. Ph. 272-4040, 1-45t-tfc

AM interested in making loans and buying first and second lien notes secured with farm or ranch lands. J. J. Steele, Citizens Bank Building, Clovis, N.M. Ph. 763-4396 or 763-6455, 1-9s-4tc

LUZIER
 Your authorized consultant for 19 years. A large stock on hand. Free demonstration. For appointment call
 MRS. E. E. HOLLAND
 272-3293
 Holland Real Estate
 121 Amer. Blvd.
 1-10s-tfc

2. LOST OR FOUND
 LOST: Female chocolate toy poodle pup. 617 W. 2nd. Reward offered. 2-10s-2tp

WANTED: Responsible party to take up payment on nice 3 BR. house. Carpeted throughout, 2 baths, paneled den and kitchen combination, double garage. Call D. L. Morrison, 3421 or Mobile Phone 965-2299, 8-47t-tfc

GI TRACTS, close in, 3 bedroom brick, 1901 Ave. H, 30' x 100' Comm. Bldg. 119 W. 3rd., Below cost. Ph. 272-3496, L. H. (Alex) Adams 8-9s-tfc

FOR SALE 1/2 block of city property on American Blvd. See E. H. Hall Real Estate, 505 Austin. Ph. 272-4784, 8-8s-8tc

FOR SALE nice 4 room and bath, partly furnished, well located, small down payment. Nice 3 BR brick, well located, fenced back yard. Good loan available.
POOL INSURANCE AGENCY
 8-8t-tfc

11. FOR SALE OR TRADE
 FOR SALE or trade White's Store, 15 minute drive from Mulshoe. Phone Capitol 4-4320, Plainview, 11-43s-tfc

12. HOUSEHOLD GOODS
 Repossessed 1967 Singer sewing machine in 4-drawer walnut cabinet. Will zig-zag, blind hem, fancy patterns, etc. Assume 4 payments of \$7.46. Must have good credit. Write Credit Manager, 1114 19th St., Lubbock, Tex. 12-3t-tfc

Blond baby bed for sale \$17.50. Antique round table \$50. Ph. 272-4805 12-10s-2tc

FOR SALE: Large copper-tone washer and dryer combination. Bargain. Ph. 272-4443, 12-10s-tfc

HANNAH'S husband Hector hates hard work so he cleans the rugs with Blue Lustre. Rent electric shampooer \$1. Higginbotham-Bartlett, 215 Main, 12-11t-tfc

KING BROS.
GRAIN & SEED CO.
 Complete ELEVATOR SERVICE
 AND SEED PROCESSING FOR THE MULSHOE AREA

TELEVISION SCHEDULE FOR THE MULSHOE AREA

MGNC-TV Amarillo Mulshoe Cable 4 DAYTIME	KVII-TV Amarillo Mulshoe Cable 5 DAYTIME	KFDA-TV (10) Amarillo Mulshoe Cable 6 DAYTIME	KCBD-TV (11) Lubbock Mulshoe Cable 2 DAYTIME	KLBK-TV (13) Lubbock Mulshoe Cable 3 DAYTIME
6:30-Amar. Colle 7:00-Today 7:25-News 7:30-Today 9:00-Snap Judge 9:25-NBC News 9:30-Concetra 10:00-Personality 10:30-Hollyw. Sq. 11:00-Jeopardy 11:30-Eye Guess 11:55-NBC News 12:00-News 12:10-Irrig. Rep. 12:15-Weather 12:20-Ruth Brent 12:30-Make Deal 1:00-Days of Live 1:30-Doctors 2:00-Another W. 2:30-Don't Say 3:00-Match Game 3:25-NBC News 3:30-Mike Douglas 5:00-News 5:30-H-B Report	6:30-Cartoons 9:00-Dennis M. 9:30-Donna Reed 10:00-Temptation 10:25-News 10:30-Mother-In-L 11:00-Bewitched 11:30-Treasure Isle 12:00-News 12:15-Com. Cl. 12:30-Amarillo Tod 1:00-Newlywed 1:30-Baby Game 1:55-Child Dr. 2:00-Gen. Hosp. 2:30-D. Shadows 3:00-Dating Game 3:30-Movie 5:00-Bob Young 5:30-Have Gun 6:00-News	6:30-Amar. Colle 7:00-Farm News 7:20-N/W 7:35-CBS News 8:00-Capt. Kang. 9:00-Romper Room 9:30-Hillbillies 10:00-Andy G. 10:30-Coffee Time 11:00-Love of Life 11:25-News 11:30-Search T 11:45-Guiding L 12:00-News 12:10-Weather 12:30-World Turns 1:00-Love is S 1:30-Art Link 2:00-Tell Truth 2:25-CBS News 2:30-Edge of Night 3:00-Secret Storm 3:30-D. VanDyke 4:00-Mr. Mim. 5:00-Mr. Ed 5:30-CBS News 6:00-News	7:00-Headline 7:05-Farm Report 7:25-Weather 7:30-Today 8:25-Report 8:30-Today 9:00-Snap Judge 9:30-Concentration 10:00-Personality 10:30-Hollywd. Sq. 11:00-Jeopardy 11:30-Eye Guess 11:55-News 12:00-Report 12:15-Com. Closeup 12:30-Make Deal 1:00-Days of Lives 1:30-Doctors 2:00-An. World 2:30-Don't Say 3:00-Match Game 3:25-News 3:30-Dating Game 4:00-Donna Reed 4:30-Bewitched 5:00-Wells Fargo 5:30-H-B News	5:55-Sign On 6:00-Sun. Sem. 6:30-Farm/Ranch 7:00-Ag. Weather 7:05-News 7:30-Morn Show 8:00-Capt. Kang. 9:00-Can. Cam. 9:30-Hillbillies 10:00-Andy G. 10:30-D. VanDyke 11:00-Love of Life 11:30-Search T 11:45-Guiding L 12:12-Farm Ranch 12:20-Weather 12:30-World Turns 1:00-Love is S 1:30-Art Link 2:00-Gen. Hosp. 2:30-Edge Night 3:00-Secret Storm 3:30-D. Shadows 4:00-Newlyweds 4:30-Cartoons
THURS. EVENING 6:00-N/W/S 6:30-D. Boone 7:30-Ironside 8:30-Dragnet 9:00-Dean Martin 10:00-News 10:30-Tonight 12:00-Sign Off	THURS. EVENING 6:30-Batman 7:00-Flying Nun 7:30-Bewitched 8:00-That Girl 8:30-Peyton 9:00-Marshall D. 10:00-N/W/S 10:30-Joey Bishop	THURS. EVENING 6:30-Cim. Strip 8:00-Movie 10:00-News 10:15-Weather 10:25-Sports 10:30-Detectives 11:00-News 11:05-Movie	THURS. EVENING 6:00-Report 6:15-Weather 6:25-Sports 6:30-Daniel Boone 7:30-Ironside 8:30-Dragnet 9:00-Dean Martin 10:00-Report 10:30-Tonight Show 12:00-Sign Off	THURS. EVENING 5:30-CBS News 6:00-News 6:15-Weather 6:20-Sports 6:30-Cim. Strip 8:00-Movie 10:00-News 10:30-Monte Carlo 11:30-Pete Gunn
FRIDAY EVENING 6:00-News 6:30-Tarzan 7:30-Star Trek 8:30-Bingo 9:00-Jr. Miss 10:00-N/W/S 10:30-Tonight 12:00-Sign Off	FRIDAY EVENING 6:30-Wizard 7:30-Actor 8:30-Guns of Will 9:00-Judd 10:00-News 10:15-Weather 10:25-Sports 10:30-Joey Bishop	FRIDAY EVENING 6:30-Wild West 7:30-Gomer Pyle 8:00-Movie 10:00-News 10:30-Burk's Law 10:55-News 11:00-Movie	FRIDAY EVENING 6:00-Report 6:15-Weather 6:25-Sports 6:30-Tarzan 7:30-Bingo 8:00-D. Powell 9:00-Jr. Miss 10:00-Report 10:30-Tonight Show 12:00-Sign Off	FRIDAY EVENING 5:30-News 6:00-News 6:10-Weather 6:20-Sports 6:30-Voyage 8:00-F.B.I. 9:00-Judd 10:00-News 10:30-Movie
SATURDAY 7:00-Roy Rogers 8:00-Super 6 8:30-Super Pres. 9:00-Flintstones 9:30-Sam. & Gol. 10:00-Birdman 10:30-Atom Ant 11:00-Top Cat 11:30-Cool McCool 11:50-F & M Show 1:00-Movie 3:00-Laramie 4:00-Golf 5:00-Branded 5:30-F. McGee 6:00-N/W/S 6:30-The Saint 7:30-Get Smart 8:00-Movie 10:00-N/W/S 10:45-Joe Pym 12:00-Sign Off	SATURDAY 7:00-Mod. Ed. 7:30-Cisco Kid 8:00-Casper 8:30-Fantastic 4 9:00-Spider Man 9:30-Journey 10:00-King Kong 10:30-Jungle 11:00-Beatles 11:30-Bandstand 12:30-Happen '68 1:00-Movie 2:30-Bowlers 4:00-Wide World 5:30-Pros 6:00-Cisco Kid 6:30-Dating G. 7:00-Newlyweds 7:30-Law. Welk 8:30-Holly Pal. 9:30-Hazel 10:00-News 10:15-Weather 10:25-Sports 10:30-Late Show	SATURDAY 6:45-Cartoon 7:00-Capt. Kang. 8:00-Frankenst 8:30-Herculoids 9:00-Shazzam 9:30-Space Ghost 10:00-Moby Dick 10:30-Superman 11:30-Johnny Quest 12:00-Lone Ranger 12:30-Road Runner 1:00-Movie 1:30-Movie 3:00-Golf 4:00-Lone Ranger 4:30-Wilborn Bros. 5:00-Ernest Tubbs 5:30-Por. Wagoner 6:00-News 6:20-Weather 6:30-J. Gleason 7:30-Three Sons 8:00-H. Heroes 8:30-P. Junction 9:00-Mannix 10:00-News 10:30-Rawhide 11:30-News 11:55-Movie	SATURDAY 7:00-Roy Rogers 8:00-Super 6 8:30-Super Pres. 9:00-Flintstones 9:30-Sam. & Gol. 10:00-Birdman 10:30-Atom Ant 11:00-Top Cat 11:30-Cool McCool 12:00-Roy Rogers 1:00-Basketball 3:00-Bowling 4:00-Golf 5:00-Star Trek 6:00-Report 7:30-Get Smart 8:00-Movie 10:00-N/W/S 10:30-Movie	SATURDAY 5:55-Sign On 6:00-Sun. Sum. 6:30-Carnival 7:00-Capt. Kang. 7:30-Frankenst 8:30-Herculoids 9:00-Shazzam 9:30-Space Ghost 10:00-Moby Dick 10:30-Superman 11:30-Bandstand 12:30-Learn & 1:00-Basketball
SUNDAY 7:00-Herald 7:30-Farm&Hom 8:00-Tom & Jerr 8:30-Underdog 9:00-Matinee 10:30-Glory R. 11:00-Church 12:00-Meet Press 12:30-Report 1:00-Laramie 2:00-Experiment 3:00-Wild K. 3:30-Golf 4:30-G. Prix 5:30-Flipper 6:00-N/W/S 6:30-Walt Disney 7:00-Mothers-In- 8:00-Bonanza 9:00-Charley 10:00-News 10:15-Weather 10:25-Sports 10:30-Tonight	SUNDAY 7:00-Mod. Ed. 7:30-Cisco Kid 8:00-Big Picture 8:30-M. Monster 9:00-Linus Lion 9:30-Bugs Bunny 10:00-Bullwinkle 10:30-Discovery 11:00-Baptist 12:00-Direction 12:30-Issues&Ans. 1:00-Basketball 3:00-Amer. Sports. 4:00-Movie 6:00-Bottom of Sea 7:00-FBI 8:00-Movie 10:30-N/W/S 11:00-Entertainment 12:00-Movie	SUNDAY 7:30-Gospel Hr. 8:00-Wills Fam. 8:30-Church 9:30-LaFavers 10:00-Rel. Quest. 10:30-Face Nation 11:00-Showcase 1:00-Hockey 3:00-Festival 4:30-Sportsman 5:00-21st Cen. 5:30-News 5:50-Weather 6:00-Lassie 6:30-Gentle Ben 7:00-Ed Sullivan 8:00-Smothers Im. 9:00-Mission Im. 10:00-N/W/S 10:30-Theatre one 11:30-News 11:35-Movie	SUNDAY 8:00-Faith for T. 8:30-Glory Road 9:00-H. of Truth 9:30-Answer 10:00-Ask Minister 10:45-Church 12:00-Meet Press 12:30-Faith 1:00-Char. Chan 2:15-D. Powell 3:00-W. King. 3:30-Golf 4:30-Skiing 5:30-Sportsman 6:00-Report 6:30-Walt Disney 7:30-Mothers-In- 8:00-Bonanza 9:00-Charley 10:00-News 10:15-Weather 10:25-Sports 10:30-Red Raider 11:00-Movie	SUNDAY 6:55-Sign On 7:00-Casper 7:30-Bullwinkle 8:00-Tom & Jerry 8:30-Mil. Monster 9:00-Linus 9:30-Bugs Bunny 10:00-Pepe Show 10:45-Church 11:45-Holiday 12:00-Inquiry 12:15-Face Nation 12:45-Chinchilla 1:00-Basketball 3:00-Golf 4:30-Amateur Hr. 5:00-Wizard 6:00-Lassie 6:30-Gentle Ben 7:00-Movie 10:00-News 10:30-Movie 12:45-Sign Off

Lions Club
 meets each Wednesday, 12 Noon
FELLOWSHIP HALL
 Methodist Church
 Guy Kendall, Pres.

meets every Tuesday at 12:00
FELLOWSHIP HALL
 Methodist Church

Mulshoe Rotary Club
 Earl Harris, Pres.

meets every Monday, 12 Noon
L. B.'s CAFE
 Jim Berry, Pres.

Political Announcements
 The following candidates have authorized the Journal to announce their candidacies for the offices indicated, subject to the action of the Democratic and Republican Primaries on May 4, 1968.

County Commissioner Precinct No. 1
 W.L.(Lewis)Middlebrooks
 Sherman Inman
 Matt Dudley
 Morris McKillip
 Wayne Williams

County Commissioner Precinct No. 3
 L. E. (Bud) Warren
 W. H. Eubanks
 Wayland Altman

Dist. Atty. Dist. 154
 Jack Young

County Tax Assessor and Collection
 Jean Lovelady

State Rep. Dist. 72
 Bill Clayton
 J. Frank Ford

Congressman 18th Cong. Dist.
 J. R. (Dick) Brown

Sheriff Bailey County
 Dee Clements

Constable
 Arthur L. Bolton
 Roy Bayless

3. HELP WANTED
 WANTED: Beautician, Main Street Beauty Salon, Phone 273-3448, 3-25s-tfc

GOOD MAN OVER 40 for short trips surrounding Mulshoe. Man we want is worth up to \$16,500 in year, plus regular cash bonus. Air Mail M. T. Dickerson, President, Southwestern Petroleum Corporation, 534 N. Main, Fort Worth, Tex. 76101, 3-11t-tfc

4. HOUSES FOR RENT
 FOR RENT: Nice two bedroom house, 6 miles northeast of Mulshoe. Call 965-2471, 4-10t-4tc

FOR RENT: Three room furnished house, Ph. 4080, 4-8t-tfc

5. APTS. FOR RENT
 FOR RENT: Nice, clean furnished apartment. Adults preferred. Bills paid. Layne Apartments, 5-5t-tfc

FOR RENT: Furnished apartments. Call 3421 or Mobile Phone 965-2299, 5-44t-tfc

FOR RENT: three room furnished apt. located at 319 W. Ave. E. Ph. 272-4706, 5-7s-tfc

Furnished apts. large or small. Briscoe Apts. Ph. 272-3465, 5-5s-tfc

FOR RENT: One four room and one three room furnished apartment. Ph. 3181, 5-5s-tfc

FOR RENT: Furnished apt. 714 Ave. G. Ph. 763-5701, Clovis, 5-5s-tfc

FOR RENT: Nice clean four room furnished apt. See at 1412 W. Ave. C. Couple only. Ph. 4463, 5-8t-tfc

KREBBS REAL ESTATE
 210 S. 1st
 Ph. 3191 or 3685
 G. I. Land Gov. check more than payments. Small ranch, good terms, possession. Land for lease, possession. Finest 3 br. home, reduced price. 8-10s-tfc

FOR SALE or RENT one bedroom furnished house. Small down payment, W 13th. Ph. 4932, 8-6s-tfc

FOR SALE-furnished or unfurnished home, with garage apt. Utility room and basement. Located near schools. Be an excellent investment for rental property. 617 W. Ave. D. or call 272-4400, 8-33s-tfc

FOR SALE or LEASE 4 acres land, bermuda grass, 2 BR home. Bill Jim St. Clair, Ph. 272-4630, 8-52s-tfc

FOR SALE: Three room house, 324 W. 11th, Call 4304, 8-7t-tfc

FOR SALE: 2 bedroom house, wall to wall carpet, central heat with 18x20 storage house. Low equity. Donald Prather, 218 E. Cedar. Ph. 272-4151 after 5, 8-10s-tfc

13. Property for Lease
 FOR RENT: Building, 28 x 140, good location, 218 E. Ave. B. Will remodel to suit tenant. Call 272-4443, 13-7t-tfc

LEGAL NOTICE
 NOTICE TO ALL PERSONS HAVING CLAIMS AGAINST ESTATE OF SAMUEL L. BENEFIELD
 Notice is hereby given that original letters testamentary upon the Estate of Samuel L. Benefield were issued to me, the undersigned on the 11th day of March, A. D. 1968, in the proceeding indicated below my signature hereto which is still pending, and that I now hold such letters. All persons having claims against said estate, which is being administered, in the County below named, are hereby required to present the same to me respectively at the address below given, before suit upon said are barred by the general statutes of limitations, before such estate is closed, and within the time prescribed by law, my residence and post office address is 609 West Ave. D, Mulshoe, County of Bailey, State of Texas.
 Dated the 11th day of March, A. D. 1968,
 /s/ Pauline Benefield
 Pauline Benefield, executrix of the Estate of Samuel L. Benefield, deceased, No. 841, in the county court of Bailey county, Texas.
 11t-tfc

NEW 1968
PICKUP
LADD PONTIAC
 AIRLIFT RECORD SET
 Scott Air Force Base, Ill. Last year broke all airlift records as the Military Airlift Command stepped up its combat airlift role in Southeast Asia. Troop and passenger airlift increased 22 per cent over 1966, and cargo tonnage increased 36 per cent in 1966.

NEWSPAPERS
 MAKE A BIG DIFFERENCE IN PEOPLE'S LIVES

Keep up with your **HOMETOWN NEWS**

SUBSCRIBE NOW!!!

WESTERN DRUG
 Your Walgreen Agency

COSMETICS
 Prescriptions
 Drugs & Supplies
 for all your Veterinarian needs
 Fountain Service

Begorrah! GIANT SAVIN'S-O! THE GREEN at Piggly Wiggly!



Niblets, Green Giant, Whole Kernel

CORN

5 \$1

12-Oz. Cans

Green Giant, Garden Sweet, Green

PEAS

5 \$1

No. 303 Cans

Green Giant, Kitchen Sliced, Green

BEANS

5 \$1

No. 303 Cans

Golden, Green Giant, Cream Style

CORN

5 \$1

No. 303 Cans



Folgers, All Grinds and Electric Perk

COFFEE

2-Pound Can \$1.35

3-Pound Can \$1.99

1-Pound Can

68¢

CORNED BEEF and CABBAGE

5 Pounds Corned Beef
1 Bunch Soup Greens
4 Peppercorns
Place corned beef in large kettle and cover with cold water. Add soup greens and peppercorns, bring to a boil, cover, and simmer over low heat about 2½ to 3 hours, until tender. Remove from water, drain, and serve on hot platter with boiled cabbage. Serve with horseradish. Yield: 6 servings with leftovers for serving cold or for hash the next day.

IRISH STEW

Have 3 pounds stewing meat (beef, veal or lamb) cut in 1" cubes. Roll in seasoned flour. Brown in 3 tbsp. hot fat in heavy kettle. Cover with boiling water, simmer 1½ hours, then add . . .
1 cup each cut-up carrots, turnips, celery
1 cup whole tiny onions or cut-up onions
4 cups cubed potatoes
1 bay leaf
2 tbsp. minced parsley
½ tsp. thyme
Simmer 30 minutes. Thicken liquid for gravy. If desired, cook dumplings on meat. Serve garnished with celery leaves. Amount: 8 servings. (Mutton or lamb with a bit of marjoram may be substituted for beef.)

Miracle Whip Kraft's Salad Dressing Save 1¢ Quart Jar **48¢**

Ice Cream Borden's or Cloverlake All Flavors ½-Gallon **68¢**

Detergent Tide or Fab Laundry Favorites Giant Size **68¢**

Cake Mix Pillsbury or Betty Crocker, Layer Cake 19-Oz. Package **33¢**

Frozen Selections for Your Freezer!

Strawberries Adair 10-Oz. Pkg. 19¢	Potatoes Simplot Hash Brown 2-Lb. Pkgs. 3 \$1
GREEN GIANT VEGETABLES WITH BUTTER SAUCE	Mix or Match Mixed Vegetables Sweet Peas, Cut Spinach Niblets Corn 3 10-Ounce Packages \$1

Garden-Fresh Fruits and Vegetables!

ONIONS GREEN, Garden Fresh

2 Large Bunches **15¢**

Yellow, Sweet, Spanish Onions Pound **10¢**

Washington, Golden Delicious Apples Pound **29¢**

California, Medium Size Acorn Squash Pound **19¢**

WIN UP TO \$1000

Watch and play **SUPER BINGO**

8 FREE 34 56 66

Friday at 7:30 P.M. on Channel 11

BEEF CUBES Lean, Tender Cubes for Irish Stew Pound 79¢	SIRLOIN STEAK U.S.D.A. Choice Valu-Trimmed Beef Pound 98¢	ROUND STEAK U.S.D.A. Choice Full Cuts of U.S.D.A. Choice Valu-Trimmed Beef Pound 98¢
Lean Slices of Northern Pork Pork Steak Pound 59¢	U.S.D.A. Choice, Valu-Trimmed Beef Arm Bone Cuts Swiss Steak Pound 88¢	All Meat Bologna, Pickle, Olive, Spiced Luncheon Philadelphia Lunch Meats Farmer Jones Pkg. 29¢
Lean, Northern, Pork Neck Bones Pound 23¢	Lean Cuts of Northern Pork Pork Roast Pound 49¢	CORNED BEEF BRISKETS, Swift's Premium, Lean, Tender, Juicy and Flavorful (Free Head of Cabbage with each purchase.) Pound 69¢

Russet, All Purpose

POTATOES

20 69¢

Pound Poly Bag

Chef Pride No. 1 Pinto Beans 4-Pound Package **49¢**

Crisco, Pure Vegetable Shortening 3-Pound Can **79¢**

Kounty Kist, Diagonal Cut Green Beans 6 No. 303 Cans **\$1**

Nusoft Fabric Softner Quart Size **85¢**

These Prices Good March 14, 15, 16 In Muleshoe. We Reserve The Right To Limit Quantities.

More food for LESS... always at... **PIGGLY WIGGLY**

Health and Beauty Buy Mouthwash Listerine Regular \$1.09 14-Oz. Bottle **79¢**

Health and Beauty Buy Razor Blades Gillette Super Stainless Steel Regular \$1.45 10-Count Package **99¢**