





Sharyn Suzanne Turner . . . plans August wedding

# Society News

PAT JOHNSON--SOCIETY EDITOR

Phone-272-4536

## Sharyn Turner, Country Club Announce Plans

Mr. and Mrs. Doyle Turner, Muleshoe, announce the engagement and approaching marriage of their daughter, Sharyn Suzanne to Terry Kendall, son of Mr. and Mrs. Gay Kendall, 1901 W. Ave. C.

The ceremony will be read in the First Methodist Church August 6 at 3 p.m.

The couple will be 1967 graduates of Muleshoe High School and plan to attend Eastern New Mexico University in the fall.

## Janna Wuerflein Is New Daughter

Janna Lou Wuerflein is a new arrival to the home of Mr. and Mrs. Frank Wuerflein who live in the Pleasant Valley Community. The little girl was born in the Green Memorial Hospital March 21 at 7:59 a.m. and tipped the scales at 8 pounds 12 ounces. She measured 21 inches. She will join her 21 month old brother, John, at home.

Grandparents of the new arrival are Mrs. Lillie Wuerflein, of which this is her first granddaughter; and Mr. and Mrs. Stanley McGuire, Comanche, Okla.

## Girls Represent Lamb County

Rhonda Embry, daughter of Mr. and Mrs. Joe Embry, and Vickie Crenshaw, daughter of Mr. and Mrs. G.W. Crenshaw, of the Pleasant Valley 4-H Club, won red and blue ribbons in

The first luncheon of the season was held at the Muleshoe Country Club Wednesday when Clay Adams, Ruth Malone, Eunice Evans, Mary Sweatman and Mildred Lambert were hostesses.

The business meeting was presided over by the vice-president of the Woman's Association, Peggy Bryant, and the secretary, Glenda Haley, read the minutes of the previous meeting.

Hi-Plains Golf Tournament to be held at the Country Club April 12 when 9 and 11 gold flites of golf will be played with women over the Hi-Plains district.

Any woman who has not paid her Hi-Plains dues may pay Mary Francis Holt. Also any woman who would like to attend the luncheon is welcome to do so and not play golf in the afternoon.

Twenty-one members of the Association were present for the luncheon and enjoyed playing cards following.

Golf will be played Wednesday afternoon if weather permits.

Due to the cold day, the Brownies returned to the Scout Hut about 3 p.m. and the Girl Scouts returned about an hour later.

All seemed to have a very enjoyable day, according to the Neighborhood Chairman, Mrs. Bill St. Clair. Some 485 to 500 Scouts were in attendance from the district to celebrate the Girl Scout's birthday.

their divisions and will represent Lamb County district in Lubbock April 1.

Rhonda entered scalloped potatoes and took a blue ribbon and Vickie won a red ribbon on her

See 4-H on Page 5

## Scouts Enjoy Day's Outing At Refuge

Muleshoe Brownies and Girl Scouts, about 85 or 90 in all, enjoyed a day's outing at the Muleshoe National Wildlife Refuge Saturday.

The girls left the Scout Hut Saturday morning at 10 a.m. with their leaders and mothers providing transportation, and went to the picnic area where they met their sister troops and their "buddy" for the day. Each girl finished her sack lunch and the leaders provided the drinks.

Following the lunch time, the Brownies were taken for a trapping hike, under the supervision of the guides at the Reserve, where they were shown different rocks, grasses and other interesting nature items, which were explained to them by the guide. Marking and trapping birds was also explained to them. The Brownies saw a film concerning birds and their migrating and other interesting items about birds and animals at the Refuge. The Girl Scouts were taken on a nature hike where they were explained grasses, species and other nature items about the Refuge.

Due to the cold day, the Brownies returned to the Scout Hut about 3 p.m. and the Girl Scouts returned about an hour later.

All seemed to have a very enjoyable day, according to the Neighborhood Chairman, Mrs. Bill St. Clair. Some 485 to 500 Scouts were in attendance from the district to celebrate the Girl Scout's birthday.



CHIEF WHITE SPEAKS TO AAUW—Chief of police, Harold White, spoke to the American Association of University Women Monday night in the community room of the Bailey County Electric Cooperative. He is pictured here with hostesses, Mrs. R. E. Everett and Mrs. George Chapman. Center is Mrs. John Watson, president of the AAUW. White spoke on, "The Police and The Community."



CONGRATULATIONS TO Mr. and Mrs. Justin Lee on the birth of a baby boy born in the West Plains Hospital March 17 at 4:05 p.m. and weighed 7-2. The little boy was named:

Jorby Wade and his parents live at Baileyboro.

Mr. and Mrs. Paul Delacerda Earth, on the birth of a baby boy, Mike Patrick, born at 9:05 a.m. March 17 in the West Plains Hospital and weighed 8 lb.

Mr. and Mrs. Chester Burks on the birth of a baby boy, Lester Burks, born in the West Plains Hospital March 17 at 11:18 a.m. and weighed 7-7.

New officers of the Muleshoe Jayceettes will be installed Friday night at 7:30 in the community room of the Muleshoe State Bank building. Members to be installed for the new club year will be Darlene Henry, president; Patsy Berry vice-president; Margaret Gleason, secretary; Marlene Martin, treasurer; Clara Sudduth, external director; internal director, Eva Nell Stovall and Shirley Walker, state director.

**SPECIAL**  
**March 21 To 31**  
**Permanent Waves**

\*\*\*  
**\$10 Wave \$5** PLUS 1 BOOK STAMPS  
**\$15 Wave \$5** PLUS 2 BOOKS STAMPS  
**\$20 Wave \$10** PLUS 2 BOOKS STAMPS

Gunn Bros. Green-Buccaneer  
**Wellborn Beauty Shop**  
 101 Ave. J Phone 272-3404

**FINAL REDUCTION BANKRUPT SALE!** ALL SALES CASH & FINAL

Now in Progress!!! Unheard of Prices!!!

<b>MATTRESS or BOX SPRINGS</b> Reg. \$98 Set <b>\$18</b> Each	<b>USED DESK</b> <b>\$6</b>	<b>BOOKCASE BED</b> Reg. Size Reg. \$39.95 <b>\$7</b>	<b>DINING ROOM CHAIRS</b> Solid Maple Reg. \$29.95 <b>\$10</b>	<b>CARPET SAMPLES</b> EACH <b>15¢</b>
---	--------------------------------	--	---	---

**DESK** Bassett French Provincial Fruit Wood Reg. \$119.95 **\$65**

**KING SIZE MATTRESS & BOX SPRINGS** Reg. \$299 **\$98**

**BUNK BEDS** (Complete) Maple, Ladder & Guard Rail, Mattress Reg. \$119.95 **\$68**

**LIVING ROOM FURNITURE** 2 Piece Vinyl Reg. \$168 **\$98**

**SOFA AND MATCHING CHAIR** 4 Cushion 100% Nylon Reg. \$399 **\$168**

**HUTCH** Solid Hard Rock Maple Reg. \$129.95 **\$38**

**100% NYLON CARPET** Reg. \$5.95 Sq. Yd. **\$2.88** Sq. Yd.

**SOFA SLEEPER** Maddox Traditional, Latex Cushion Tufted Back, Tie Down Cushion Reg. \$399.95 **\$168**

**BEDROOM FURNITURE** Bassett 2 Piece Reg. \$389.95 **\$148**

**PICTURES** Large Selection As Low As **\$2**

**TABLE LAMPS** **\$3**

**EVERYTHING MUST GO!**  
 .Adding Maching .Counters .Racks Etc.

**J-A-R LIQUIDATORS, LUBBOCK, TEXAS**  
 Selling bankrupt stock  
**Lane Furniture Store**  
 111 MAIN MULESHOE, TEXAS



Lydia Wolfe . . . honored with shower

### Lydia Wolfe is Feted With Pre-Nuptial Shower

The home of Mrs. Frank Matthews, 922 Ivy, was the scene of a bridal shower honoring Lydia Wolfe, bride-elect of Glen Dale Swafford, Monday at 7:30 p.m.

Mrs. Dale Griswold registered guests and gifts at the gift table.

Doris Horsley served white cake decorated with pink rose buds and Velma Evans poured pink punch from a table featuring the bride-elect's chosen colors of pink and white. The table was draped with a white linen cloth and was centered with an artificial pink arrangement. Crystal appointments were used. Nuts were also served.

Hostesses presented the honoree a set of corning ware and the artificial arrangement which adorned her table.

Hosting the evening courtesies were Mrs. Matthews, Mrs. Troy Walker, Mrs. Oscar Reed, Mrs. Lester Baker, Mrs. Doug Horsley and Doris, Mrs. Herbert Nash, Mrs. A. R. Floyd

and Velma Evans. The couple will be married in the Trinity Baptist March 25 at 8 p.m.

### Tom Cannon Speaks to P-TA



Tom Cannon, a child physiologist from Lubbock, presented the program to the membership of the Mary DeShazo P-TA Monday afternoon at 3:45 when the organization met in the Cafeteria of the school. Cannon was a juvenile officer in Lubbock for seven years and is presently head master of the St. Christopher Episcopal private school in Lubbock. He spoke on the disadvantaged child and gave interesting tips to both parents and teachers in handling children.

The nominating committee chairman, Mrs. Carl Bamert, read her report and the names were voted and accepted. The new president for next year's school term will be Wanda Harmon; Pat Gunter will be the first vice-president; second vice-president will be Mary Janice

See P-TA on Page 5

### Mrs. Layman Given Evening Layette Shower

Mrs. Don Layman, Earth, the former Rena Quesenberry, was honored with a layette shower in the home of Mrs. Cliff Griffiths, 214 W. Ave. J. Monday from 7 to 9 p.m.

The honoree, her mother, Mr. Ray Quesenberry, and her mother-in-law, Mrs. Donald Layman, Earth, were presented corsages consisting of blue and white baby stockings and baby articles.

A centerpiece of blue and white and blue candles in a silver holder formed the decor for the table draped in blue with a white lace cover. Mrs. Marie Henderson served white cake topped with blue booties and Mrs. Jerry Spies served blue punch to some 24 attending the evening courtesies.

Francis Hall presided at the guest book which was centered with a rose bud.

Hostesses presented the honoree with a play pen and pad. Hosting the event were Mrs. Hazel Cunningham, Mrs. Opal Brooks, Mrs. Marie Henderson, Mrs. Jerry Spies, Mrs. Wanda Harner, Mrs. Ruby Surratt, Mrs. Helen Hall and Mrs. Griffiths.



Mrs. Don Layman . . . honored with layette shower

### Mrs. Macha New P-TA President

Mrs. James Macha will head the Richland Hills Elementary P-TA organization next school term. Other officers elected at the regular meeting of the organization Monday afternoon in the Richland Hills Cafeteria were: Mrs. Mickie Pierce, first vice-president; Mrs. Bobby Henderson, second vice-president; Mrs. Herbert Ramage, secretary; Mrs. Harold Cowan, treasurer; Mrs. Ernest Ramm, historian and Mrs. Bob G. Free, parliamentarian. These officers were selected by the nominating committee composed of Mrs. Bob Henderson, Mrs. Lewis Middlebrooks and Mrs. Allen Haley. They will be installed by Mrs. Kenneth Robertson, district vice president at the April 17 meeting.

The program chairman, Mrs. Bernard Phelps, introduced the speaker for the afternoon, James Watkins, director of undergraduate admissions at Texas Tech in Lubbock. He spoke on preparation for college and passed out papers which the membership asked questions, which he answered. He spoke on programs for children on television and suggested that parents read the article in the Family Circle magazine which lists good and bad programs for your children. Watkins said that parents should encourage their children to study in preparation for college and that very few of those who enrolled at Tech were drop-outs due to

finances. It is mostly the child's attitude which keeps him in college.

Approximately 50 parents and teachers attended the afternoon meeting which began with hospitality time at 3:45. Hosting were fifth grade mothers; Mrs. Owen Jones, Mrs. Ed Nickels, Mrs. W. E. Myers, Mrs. Clinton Rogers and Mrs. Allen Haley.

Mrs. Rannels fourth grade room won room count.

Mrs. Cowan presented the treasurer's report which she reported that \$349.19 was on hand at the present time.

Members were reminded of the spring workshop at Brownfield April 4.

### Girls Place In 4-H Show

Jan Jameson, won top honors in the County 4-H Food Show Saturday at Hub Community Center. She will compete in the District Senior Division April 22 in Canyon for State honors. Jan is the daughter of Mr. and Mrs. Earl Jameson of Friona and a member of Friona 4-H Club.

Ann Blackstone was second highest in the Food contest and will also compete in the District Senior division at the District Food Show. She is the daughter of Mr. and Mrs. Harvey Blackstone of Lazbuddie and member of the Lazbuddie 4-H Club.

A total of 26 girls participated in the County 4-H Food Show, which is an annual contest at the end of food project work.

### Patricia Purcell Extended Courtesies

Pat Purcell was feted with a lingerie shower in the home of Mrs. Bob Hardaway, 1103 W. Ave. B, Monday between the hours of 4:30 and 6 p.m.

Approximately 25 guests were registered in the bride's book and gifts were placed on a table covered with the bride-elect's chosen colors of yellow with a white lace overlay.

The honoree, her mother, Mrs. V. J. Purcell and the prospective groom's mother, Mrs. Melvin Young, Wolforth, were presented corsages of yellow Carnations

From a beautifully appointed table draped with yellow and a white lace cloth overlay, Mrs. Ike Wilcox poured yellow punch and Mrs. H. L. Nash served the cake which was made in the form of a doll, and was used for the centerpiece. Also decorated cup cakes added to the decor. Mints were served.

Hosting the afternoon courtesies were Mrs. Hardaway, Mrs. Johnnie Williams, Mrs. H. L. Nash, Mrs. Herbert Nash, Mrs. Wilcox and Janie Thomas.

Hostesses presented the honoree a gown and robe set.

Miss Purcell will be married to Hugh Young Friday at Wolforth.



Patricia Purcell . . . feted with shower

## MRS BAIRD'S



**Stays Fresh Longer**

## Meet the Muleshoe State Bank Customer of the Week



C.C. Matthews

C.C. Matthews, of the Lazbuddie community, is Muleshoe State Bank's customer of the week. He is a retired farmer and fishing is one of his hobbies. Matthews and his wife, Georgia, spend the winters at Buchanan Dam. They have a son C.C. Jr. and attend the Church of Christ in Lazbuddie. Matthews said he had banked at the Muleshoe State Bank since 1931 and "This bank has always treated me O.K. We are proud to recognize this customer of the week."

**MULESHOE STATE BANK**  
Member FDIC

**Anthony's**  
C. R. ANTHONY CO.

Thursday 8:30 to 6 p.m.  
Friday 8:30 to 6 p.m.  
Saturday Open 8:30 to 8 p.m.

# Pre-Easter CLEARANCE SALE

### Boys' Permanent Press White Shirts

No Ironing Needed  
Sizes 2 to 7



Reg. \$2.98  
**1.99**

Mothers make wash day easier. Get in on this bargain. Boys' permanent press, long sleeve, white shirts now at this low Anthony price.

## Misses, Half Size or Jr. Petite DRESSES

Early Spring

Group I Values to \$8.98	Save Now For Easter Group II Values to \$12.98
<b>\$3</b>	<b>\$6</b>
Group III Values to \$16.68	Group IV Values to \$22.98
<b>\$8</b>	<b>\$11</b>

Enjoy a new shape with Lovable's softer, more natural fiberfill-padded bras!



with plunge front and adjustable stretch straps **\$2.00**



in stretch lace, with non-curl stretch straps **\$2.95**

Lovable Fiberfill-padded bras. Want the softest, most natural shape ever? Then pick one (or two) of these Lovable "Push" bras... all contoured with light-as-a-cloud fiberfill. We know you'll love them—everybody does! Write, phone or come in today.



**\$3.95** for panty or girdle

### SPECIAL GROUP

Miss Wonderful or Elegante DRESS

Black Patent White, Blacks, Bones

SHOES

Values to \$12.98

3 Day Clearance Sale

**\$5.22**

## MENS SUITS

Silk & Wool or Wool & Mohair

3 Days only

Regular \$65

**\$50**

Save \$15

# Cannon AFB Building Total Nears \$12,000,000

WASHINGTON (Staff) — The cost of construction soon to get underway at Cannon Air Force Base and additional facilities requested in the next fiscal year budget reaches nearly \$12,000,000, members of the Washington Committee of the Clovis Committee of Fifty have reported.

At a luncheon recently in Washington, the New Mexico Congressional delegation including Sens. Clinton P. Anderson and Joseph Montoya, and Reps. Thomas G. Morris and E. S. Johnny Walker announced that the Washington Committee that the President's military construction budget request sent to Congress was the largest ever asked for Cannon totaling \$8,639,000. This also is the largest construction request for any base in the Tactical Air Command this year.

In addition, the committee was told that \$800,000 has been requested for the acquisition of 21,403 acres of land for the base.

The Air Force Department also confirmed this past week that \$2,514,000 for the construction of 150 housing units at CAFB had been released. These funds originally were frozen in an economy move in 1965.

The \$8,639,000 request which has been submitted to the Senate Appropriations Committee includes: two pads for power checks, \$201,000; lighting approach, 1,501 ft., \$216,000; target intelligence tent, 12,636

The expansion is expected to bring the total number of military and civilian families, connected with Cannon AFB to 4010 by September, 1968 compared to 1,859 in January of this year.

A \$1,525,000.00 bond was passed in Clovis yesterday for Yucca Junior High School to be built at 14th and Sycamore. Votes cast were 1,958 for and 537 against.

## Three Way

Garlin Fort of Midland spent Friday and Saturday visiting his mother and sister, Mrs. P.L. Fort and Bonnie Long.

Three Way volleyball team, sponsored by Roberts' welding and Blacksmith Shop of Maple played in the tournament at Sudan Friday Night.

Mr. and Mrs. Jack Furguson and family and the T.D. Davis family with others are spending a few days fishing at Lake Brownwood.

Mr. and Mrs. B. M. Lowe and Mrs. A. E. Robinson attended church at the First Baptist Church in Morton Sunday.

Mrs. Johnnie was shopping and visiting in Clovis Saturday with her Mother in-law and sister-in-law.

Charles Lettmer is home visiting his parents the W.B. Lettmers on leave from the Air Force. Charles is stationed at Biloxi Miss.

Mr. and Mrs. Gib Dupler and children and LaNita Powell and Mrs. Minnie Dupler are fishing at Lake Brownwood this week.

Three Way school is out all this week for Easter vacation.

Mr. and Mrs. Jack Shirley from Littlefield visited in the Leon Dupler home Sunday.

Mrs. W. N. Oxford from California and Mrs. Roy Oxford visited Mrs. George Tyson Thursday afternoon.

Mr. and Mrs. Elmer Lee and children visited her father Mr. K. Cantrell over the weekend at Portales N.M. Over the weekend also visiting in Mrs. Lee's fathers home was a brother of Mrs. Lees who she had not seen for five years. He is Jack Cantrell and family from Los Lunis, N.M.

Mr. and Mrs. Dutch Powell and girls went to Midland to a air show Sunday.

The 6th grade from Three Way had a skating party at Muleshoe Thursday night. They invited their brothers and sisters. Mr. Winters is sponsor of the class. Parents going were Mrs. Ed Neutzler, Mrs. Joe Sowder, Mrs. Shirley Partlow, Mrs. Dutch Powell Mrs. Harold Carpenter and Mr. and Mrs. Carl Pollard.



THE SPARKLERS—This lively group, The Sparklers, Lubbock, will play for the March 25 Youth Center Dance. The entertainment begins at 8 p.m. and concludes at midnight. "This band is considered one of the top bands in the Southwest and we feel fortunate to get them to play for us," a adult chairman Tootie Middlebrooks said. There will be no advance price of admission.

## Betty Barclay PETITES

Ring in Spring with the bell of the fashion circuit. Chiming beautifully in Karate (66% rayon, 34% acetate). Slim sleeves swing out to a bouncy bell shape, cut out for action. Three white buttons mark the spot. Contrasting white trim at neck. Flaring out to a trumpet flare skirt. In Navy with White trim only. Sizes 3-13. \$19.00



Cobb's

## HOT CAR FOR SALE!



**Brock Motor Co.**  
422 NORTH 1st. ST.

Once nematodes get at your cotton, yields go down and so do profits. But with FUMAZONE® 86 soil fumigant applied at only 1 to 2 gallons overall an acre, you can take care of root-knot, sting, meadow and other nematodes—those microscopic, worm-like soil pests that attack plant roots, suck away profits.

FUMAZONE 86 soil fumigant increases yields up to 1/2 bale an acre. Many High Plains farmers just like yourself tell us that's exactly what happened to their yields after their soils were treated with FUMAZONE 86. It can be applied right from the drum. No

mixing, no diluting, no nozzles clogged with foreign material. You can use the chisel method, the plowsole method or inject FUMAZONE 86 into your irrigation water. Could you ask for greater flexibility? Sure you could. So here it is. Apply FUMAZONE 86 before planting, at planting or after planting. It's the only type of soil fumigant that can be used on living plants. Ask your Dow farm chemicals supplier about it.

The Dow Chemical Company, Agricultural & Industrial Bioproducts Sales, Midland, Michigan 48640.



## Nematodes take their cut off the top.

(Unless you cut them off at the bottom.)

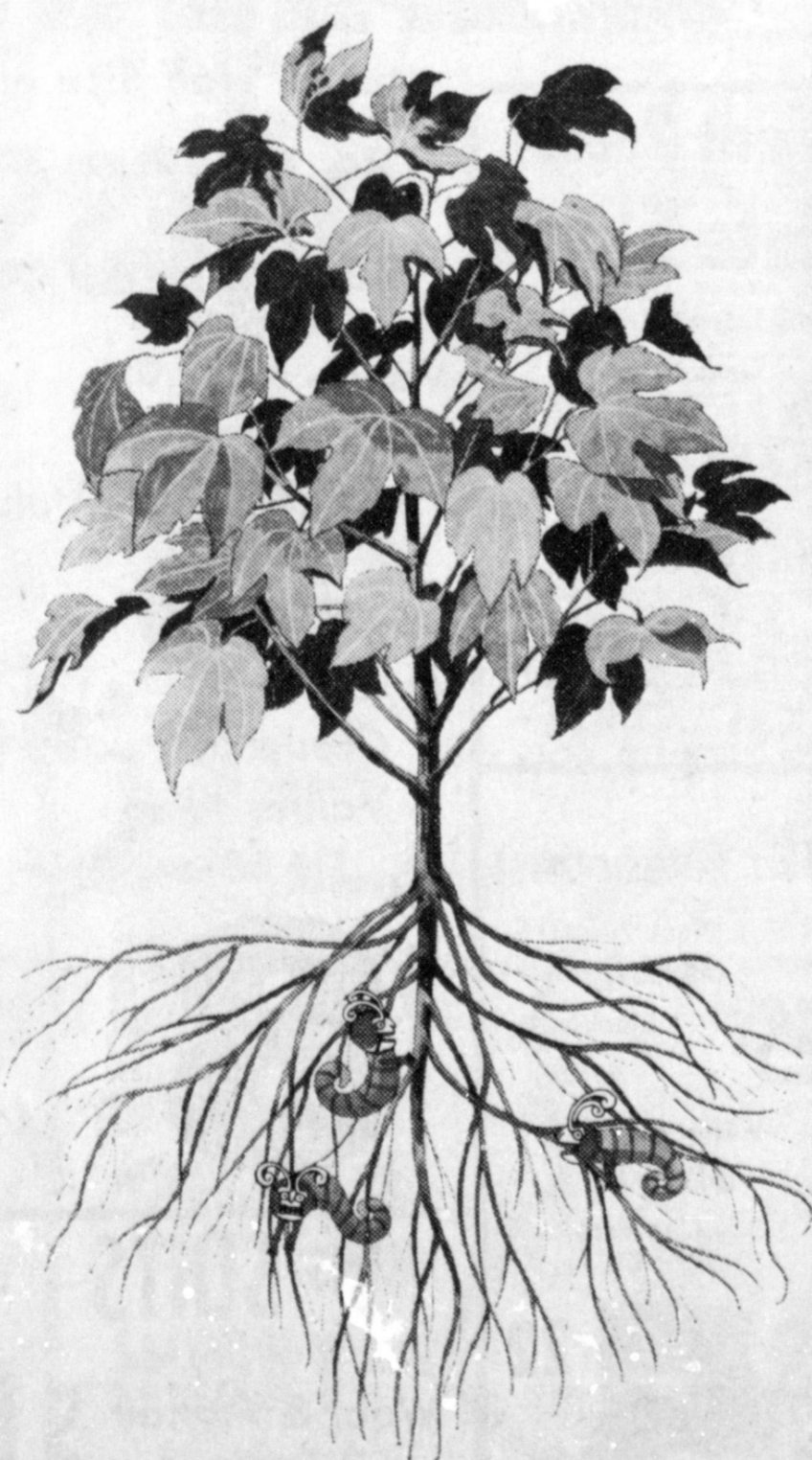



When you pay for the best, be sure you get it — buy **Borden's Milk**

*Always better than it has to be!*



**Even Elephants Can't Remember All The Changes in the**

# INCOME TAX

If pachyderms have problems, how about people? The easy answer — take your return to **BLOCK**. Our system of checking every return means you will receive every legitimate deduction. Come in today.

COMPLETE RETURNS \$5 UP

**GUARANTEE**  
We guarantee accurate preparation of every tax return. If we make any errors that cost you any penalty or interest, we will pay the penalty or interest!

**H-R BLOCK Co.**  
America's Largest Tax Service with Over 1500 Offices  
**125 W AMERICAN BLVD.**  
**MULESHOE, TEXAS**

**The MULESHOE JOURNAL**  
Established February 23, 1904  
Published by Muleshoe Publishers Co., Inc.  
Every Thursday at 304 W. Second  
Larry B. Hall, President  
Jessica Perry Hall, Secretary-Treas.  
Member TEXAS PRESS ASSOCIATION  
Member Texas Press Association  
Larry B. Hall, Publisher and Managing Editor  
Doris Kinser, News Reporter  
Pat Johnson, Society Editor

**MEMBER TEXAS PRESS ASSOCIATION**

Entered as second-class matter at Muleshoe, Bailey County, Texas 75847 Post Office, under Act of Congress, March 3, 1879; postage paid.

**Subscription Rates:**  
Zone I - Bailey Farmer, Cochran and Lamb counties: \$4.00 per year, \$4.50 per year by carrier. With Sunday Bailey County Journal both papers: \$5.50 per year, \$6.00 per year by carrier.  
Zone II - Out-of-Territory: \$5.00 per year With Sunday Bailey County Journal, both papers: \$6.25 per year.  
Monthly - by carrier - 35¢; Single copies - 10¢  
Advertising rate card on application.

## Push Your YIELDS UP

Plant all **DEKALB BREAKTHRU Sorghum**

SEE YOUR DEALER TODAY!

<p>WESTERN 66 CO., INC. Muleshoe LOUIS HENDERSON Goodland WESTERN 66 CO., INC. Needmore</p>	<p>JERRY COX Bula CALVIN MEISSNER Lariat J.L. IVY Lazbuddie</p>
---	---

## Last Rites Held For Mrs. Stanford

Annie Myrtle Stanford, 73, died at the home of her daughter, Mrs. Virgil Williams, 122 E. Birch about 9:45 a.m. Saturday, March 18.

She had been a resident of Earth since 1940.

Services were held at 2 p.m. Monday in the Earth First Baptist Church with the Rev. M. B. Baldwin, pastor, officiating. Burial was in Earth Cemetery under direction of Singleton Funeral Home.

Mrs. Stanford was born March 12, 1894 in Wolfe City and was a member of the Baptist Church.

Survivors include six daughters including Mrs. Williams and Mrs. Theo Atkinson, Muleshoe; Mrs. O. A. Winter, San Antonio; Mrs. Jimmy Lumpkin, Bushland; Mrs. P. H. Ivy, Crossroads, N. M. and Miss Lucille Stanford, Earth; a half brother, Hess Turner, Longview, 22 grandchildren and 26 great grandchildren.

## Former Minister Dies: Rites Held

S. A. Ribble, 90, former minister of the Muleshoe Church of Christ, died last Thursday at his home in Odessa.

Born May 13, 1876 in Brown County, Ribble lived in the Lubbock area most of his life. He had made his home with a son, E. B. Ribble, 119 East 11th Street in Odessa since last January.

He had been a Church of Christ minister since he was 17 years of age.

Funeral services were held at 3 p.m. Saturday in Pioneer Park Church of Christ, Lubbock, with burial in City of Lubbock Cemetery under direction of Rix Funeral home.

Survivors include two sons, E. B., Odessa; Sam, Lubbock, two daughters, Mrs. D. C. Rogers, Lubbock and Mrs. Robert Baxter, Shamrock, two brothers, E. P., Seagraves and Jessie of Brownwood; eight grandchildren and 12 great grandchildren.

## Gordon R. Graves Airlifted Into Viet Action

Army Staff Sergeant Gordon R. Graves, 22, son of Mr. and Mrs. John A. Graves, Sudan, is participating in "Operation Sam Houston" in Vietnam with the 4th Infantry Division. He was airlifted into action Feb. 20.

"Sam Houston," which began last January 1, is a search and destroy operation taking place in the Cambodian border.

Sgt. Graves, a section chief, is assigned to Battery B, 6th Battalion of the division's 29th Artillery.

**P-TA...**

Continued from Page 3  
 The girls were judged on their Brantley; Bobbie Dunham, treasurer; Leatrice Martin, secretary; Pat Johnson, historian and Bill Taylor, parliamentarian. These officers will be installed at the next meeting, April 17.  
 It was announced by the membership chairman, Pat Gunter, that Mrs. Thompson's third grade room won room count and will receive a check for \$5 for her room. She also announced that March is P-TA Magazine Month in Texas and each P-TA is asked to sell 5 subscriptions to the magazine. Mrs. Harmon, presiding asked for a volunteer delegate to represent the P-TA in its spring conference in Brownfield, April 4. A delegate will be appointed at a later date.  
 Wanda Spain read the minutes of the previous meeting which followed hospitality time at 3:45.  
 All members are asked to attend the next meeting for the installation of officers.  
 Bill Taylor, principal of the school announced that school would dismiss for the Easter holidays Friday and would resume April 3 at the regular time.

**HOSPITAL BRIEFS Spears Warns Peanut Growers**

**WEST PLAINS**

**ADMISSIONS**  
 Mrs. Bertie Black, Mrs. Laverne Lee, Mrs. Josephine Garcez, Marion McDaniel, Mrs. Dorothy Vinson, Albert Douglas and Mrs. Carl Pollard.

**DISMISSALS**

Mrs. Mary Winslow, Mrs. Charlie Steele, Mrs. Lonell Burks and baby, Mrs. Laverne Lee and baby, Marion McDaniel, Mrs. Delacarda and baby, Mrs. Velma Williams, Mrs. Margie Delgado and baby, Joe Puente, Mrs. Halaria Garza and Mrs. Melba Davis.

**GREEN MEMORIAL**

**ADMISSIONS**  
 Lynn Barrett, J. L. Carpenter, Jarrell Pruitt, Ronnie Province, Robert Lee Hawkins, Julia Cartez, Mrs. Max Bush, Gaylon Black and Mrs. Frank Wuerflein and baby girl.

**DISMISSALS**

Mrs. Angie Pedroza.

Treflan is only registered for use with Spanish peanuts grown in Texas and Oklahoma, Ben R. Spears, Extension Agronomist warns.

This information is stated on the manufacturers container labels and in their literature, Spears added.

Almost all Texas acreage is planted in Spanish types, but few growers are producing Virginia, Valencia or Runner types.

"We have just discovered some growers of these latter types failed to note the label precautions. Under certain conditions, the pods of these varieties may not develop properly if grown in Treflan treated soil", Spears said.

**CHURCH-O-THEQUE**

WASHINGTON (AP)—"Church-O-Theque," a worship service in modern mode which drew large crowds and stirred controversy at Mt. Vernon Methodist Church last fall, is spreading among other Christian groups.

Methodism's Wesley Foundation, the Episcopal Student Association, the United Christian Fellowship, the Unitarian Universalism Club and a Christian Science organization are promoting the lively service, which incorporates art, drama, dance forms and contemporary music.

**Show...**

Continued from Page 3  
 knowledge of Food and Nutrition, the place of food groups in the diet, general appearance, quality and flavor. Also, the cost of food and appropriate table appointments. A day's menu based on daily food needs and recipe of product displayed was displayed and judged.

Award ribbons and certificates of completion were presented by the County Extension Agent, Cricket B. Taylor to those participating in the following food groups: Milk group—Audrey Magness, blue ribbon; Joyce White, blue; Helen Baldaras, blue; Nancy Bush, blue; Maralyn Jones, red and Christie Trimble, red. Bread & Cereal group—Karen Hart, blue; Jan Jameson, blue; Lynne White, blue; Susan Mimms, blue; Vivian Hise, blue; Paula Mayfield, blue; Deborah Mills, red; Debbie Stanberry, red. Fruit and Vegetable group—Ann Blackstone, blue; Nancy Blackstone, blue; Le Ann Farley, blue; Hclly Hart, red; and Susan Symcox, red. Meat group—Linda Balderas, blue; Sandra Ensor, blue; Bessie Bowery, red; Karen Mimms, red; Deborah Harding, red; Reta Davis, red; and Ute Blalock, red.

AGalt leaders served punch to parents, visitors and 4-H members after the Food Show.

**4-H...**

Continued from Page 2  
 chocolate chip cookies. The girls made the trip to Littlefield Saturday and won the honors.

**Spell Quiz**

Which of the Following is Spelled Correctly?

lethergy      lethargy      lithargy

(Meaning: State of inaction or indifference.)

See Classified Page for Correct Answer.

**Borden's Dutch Chocolate Milk**

is made with whole milk

MADE WITH IMPORTED DUTCH CHOCOLATE



**FOOD BARGAINS for EASTER**

Pinkney's Sun Ray Sugar Cured Whole

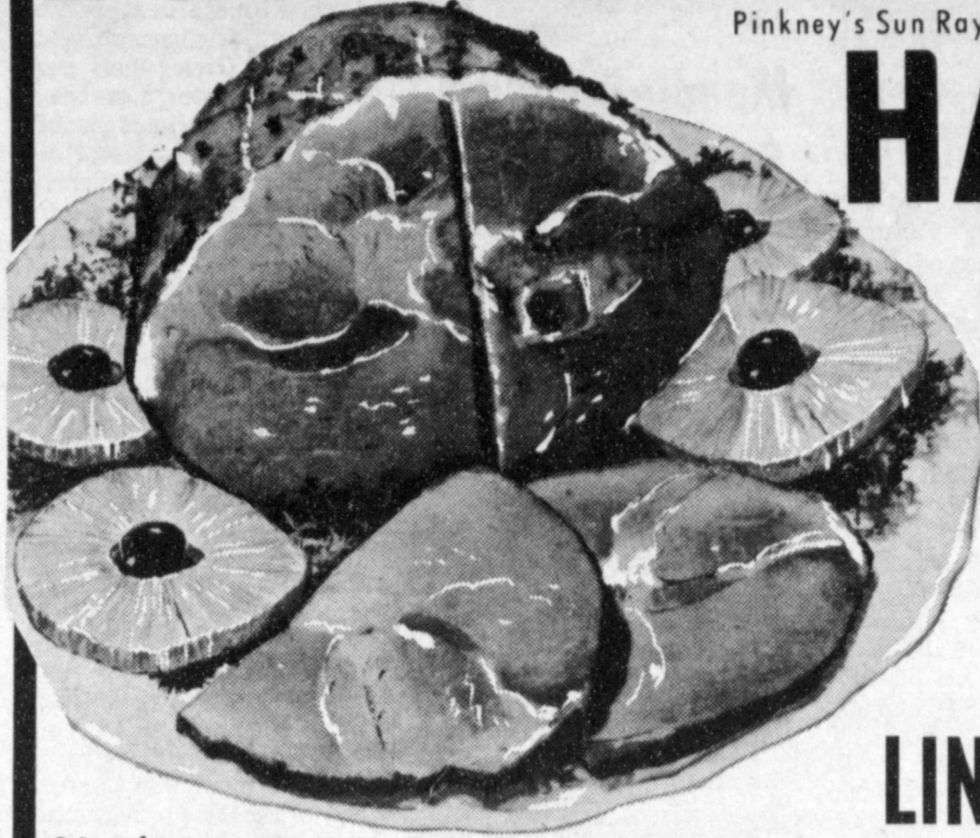

**HAMS** Lb. **49¢**

**BUTT HALF** Lb. 53¢

**SHANK HALF** Lb. 49¢

Swift's Premium Proten Beef **SIRLOIN STEAK** Lb. 89¢

HORMEL'S Black Label THIN SLICED **BACON** Lb. 69¢

RODEO All Meat **FRANKS** 12 Oz. Pkg. 39¢

Hormel's Pure Pork Little Sizzlers **LINK SAUSAGE** 12 Oz. Pkg. 39¢

Swift's Premium Butterball **HEN TURKEYS** 10-14 Lb. Avg. Lb. 49¢

Norbest USDA Grade 'A' 10-14 Lb. Avg.

**HEN TURKEYS** Lb. 39¢

**EGGS** Grade A Large Doz. **39¢**

Golden Korn **OLEO** 1 Lb. Ctn. 4 For **\$1**

**Strawberries**

California Fresh Red **\$1**

3 Pints For



**Shortening**

Snow Drift **59¢**

3 Lb. Tin



Florida No. 1 Red **POTATOES** Lb. 10¢

California Navel **ORANGES** Lb. 15¢

California Fresh **RADISHES** 3 Bunches For 19¢

**CORN** FLORIDA GOLDEN SWEET Each **5¢**

**TIDE** Giant Size Box **59¢**



Libby's Sliced

**PINEAPPLE** #1 1/2 Can **\$1**

4 For



**MOUNTAINS OF FROZEN FOODS**

Honey Suckle Boneless **TURKEY ROAST** 2 Lb. 8 Oz. \$2.98

Birds Eye 12 Oz. **CANDIED YAMS** 19¢

Listen to MULETRAIN over KMUL 10:15 a.m. sponsored by **WHITE'S CASHWAY**

Birds Eye Italian 9 Oz. **GREEN BEANS** 10¢

Banquet Family Size **FRUIT PIES** 29¢

**We Cordially Invite You To Attend An Informational Castor Bean Meeting**

Friday Morning, March 24, 8:30a.m.

at

**L B's RESTAURANT in MULESHOE**  
 Hear A Discussion of the Production of Castor Beans and How You May Increase Your 1967 Farm Income by Planting Castor on Your Feed Grain and Cotton Diverted Acres.

Sponsored Jointly By -

**BAKER FARM SUPPLY, INC.**

West Highway 84 Muleshoe Tele. 272-4613

and

**THE BAKER CASTOR OIL CO OF TEXAS**

1401 N. Columbia Plainview Tele. 223-2581

- Sunshine Vienna Finger 12 1/4 oz. Pkg. **35¢**
- COOKIES** Dish All Dishwasher 35 oz. **55¢**
- DETERGENT** Supreme Saltine 1 lb. Box **35¢**
- CRACKERS** Cut Rite 125 Ft. Roll **29¢**
- WAX PAPER** Nestle's Chocolate 1 lb. Box **39¢**
- QUICK** Kimbell's Drip or Reg. 1 lb. Tin **69¢**
- COFFEE** Wishbone Green Goddess 8 oz. **3 For \$1**
- DRESSING** Del Monte 14 oz. **19¢**
- CATSUP** Zestee Pure Strawberry 18 oz. **39¢**
- PRESERVES** Kimbell's Oven Ready **6 For 49¢**
- BISCUITS** Val Vita Yellow Cling # 2 1/2 Can **4 For \$1**
- PEACHES** 2 lb. Carton All Brands **39¢**
- COTTAGE CHEESE** Del Monte # 303 Can **15¢**
- SPINACH** Ocean Spary # 303 Can **25¢**
- CRANBERRY SAUCE** Spears Green Giant 14 oz. Can **49¢**
- ASPARAGUS** 12 Bottle Ctn. Plus Deposit **79¢**
- COCA-COLA** Libby's Cut #303 Can **5 For \$1**
- GREEN BEANS** Del Monte # 303 Can **4 For \$1**
- SWEET PEAS**

**Whites CASHWAY**

**GUNN BROS. STAMPS DOUBLE EVERY WEDNESDAY.**

Legislative...

Continued from Page 1

B. Traffic records system of state. C. Available medical facilities for treatment of persons injured in traffic accidents. D. Manpower and training needs in state agencies with traffic responsibilities. E. Comparison of Texas traffic statutes with Uniform Vehicle Code and preparation of single code of traffic laws for Texas.

Governor Connally stated that it is time for the State of Texas to accept its responsibility, and the Governor has recommended to amend the present law to provide authority to allocate \$3,500,000 for Driver's Education. This will lower the automobile rates and save lives too.

It was brought out in the discussion that those unlicensed drivers are involved in accident more frequently, and a more severe penalty is needed here, if a farmer is hauling his own grain from his farm to the elevator, he must have a Commercial license, The Safety Program is good, it was pointed out, but it must then be enforced, Lamb also discussed the dangers involved by many drivers today who are using certain forms of medication, or "pep" pills, to stay awake while driving. This driver is not as evident as the drunk driver, which makes the danger even greater. Education of the public in this area should be pushed.

Governor Connally, in his address to a joint session of the Legislature, recommended repeal of the Colson-Briscoe Act, commonly known as the farm-to-market road program. Repeal of this would add \$300 million to the General Revenue Fund during the biennium. The farm-to-market roads program is extremely vital to our

area, and repeal of this measure would be very detrimental. We need these roads. The balance of the program originally planned for this meeting will be given at the next meeting on Thursday evening, April 13th. Neal Dillman, Superintendent of Schools of Muleshoe, and Eric Smith, Science teacher of Muleshoe High School and Legislative Chairman of Muleshoe T.S.T.A., will present the portion of the program on Education, and Jack Young, District Attorney, will present the portion of the program on Taxation. The public is cordially invited to attend at the High School Cafeteria.

Muleshoe...

Continued from Page 1. Beulah Kelton and Mrs. Roy White, Needmore Lodges. The assembly was held March 18-21.

Youths...

Continued from Page 1. Roebuck Foundation, the members of the Board of Directors of the Texas Law Enforcement and Youth Development Foundation and its sustaining members a permanent delinquency prevention program for Texas is thus assured.

Absentee...

Continued from Page 1. Candidates at Three Way are R. L. Davis, J. L. Hodnett, Jack Hutcheson, Jim H. Johnson, R. R. Kinde and Carl Pollard and for Precinct 3, Adolph Wittner. Ballots will be canvassed April 3. Those planning to vacation during school Easter holidays, March 25 through April 2 are urged to vote absentee before deadline Tuesday.

Exhibit...

Continued from Page 1. Grocery, L & H Grocery, D&G Grocery, Red's Little Giant Grocery, Piggly Wiggly, Muleshoe Floral Co. and Beaver's flowerland. LAZBUDDIE AWARD - \$75.00 given by

Maudie Douglass' Services Held

Final services for Maudie Ellen Douglass were conducted at 2:30 p.m. this afternoon, March 23, in the First Methodist Church with the Rev. J. Frank Peery, pastor of the church and Ebb Randal, Church of Christ minister from Farwell, officiating. Maggie Crawford Douglass was born Dec. 11, 1888 in Commanche and was married to Harden Andrew Douglass, Sr., who preceded her in death in 1955. He was the first sheriff of Bailey County, serving from Jan. 1, 1919 to Dec. 1, 1930. Mrs. Douglass died at the age of 78 in the West Plains Hospital at 6:30 p.m., March 21 and lived at 304 W. 5th, where she had lived since March 7, 1907. She is survived by children: Morris Douglass, H.A. Douglass, Jr., and Mrs. Glen Stevens, Muleshoe; Mrs. Millard Moore, Amarillo; Mrs. Alva Sparks, Clovis, N.M.; and Mrs. L.N. Childress, Phoenix, Ariz. Sisters surviving are Mrs. Sam Randal and Mrs. Newt Clark, Covis, N.M. and a brother, Ernie Vaughn, California. She is also survived by 11 grandchildren and 3 great-grandchildren.

largest that Muleshoe has ever had, both in awards and in area included. The Muleshoe Art Association anticipates entries from all our local area artists. High school student artist are invited to enter.

Maudie Douglass' Services Held

Maggie Crawford Douglass was born Dec. 11, 1888 in Commanche and was married to Harden Andrew Douglass, Sr., who preceded her in death in 1955. He was the first sheriff of Bailey County, serving from Jan. 1, 1919 to Dec. 1, 1930. Mrs. Douglass died at the age of 78 in the West Plains Hospital at 6:30 p.m., March 21 and lived at 304 W. 5th, where she had lived since March 7, 1907. She is survived by children: Morris Douglass, H.A. Douglass, Jr., and Mrs. Glen Stevens, Muleshoe; Mrs. Millard Moore, Amarillo; Mrs. Alva Sparks, Clovis, N.M.; and Mrs. L.N. Childress, Phoenix, Ariz. Sisters surviving are Mrs. Sam Randal and Mrs. Newt Clark, Covis, N.M. and a brother, Ernie Vaughn, California. She is also survived by 11 grandchildren and 3 great-grandchildren. Pallbearers were Clarence Weeks, Vance Wagon, Fred Clements, Sylvan Robison, J.R. Moore and Houston Hart. Mrs. Douglass was a member of the First Methodist Church. Burial was in the Muleshoe Cemetery.

Wildlife...

Continued from Page 1. In addition to the large numbers of wintering ducks, another outstanding feature of Muleshoe Refuge is the winter population of lesser sandhill cranes. During their peak month of December, these beautiful birds sometimes number over 50,000. They seldom deviate from their annual arrival on the refuge during the third week in September. In the six-month period that the cranes are away from their arctic breeding grounds, the Muleshoe population represents the largest concentration of this species in the United States.

October and November are usually the best months to observe migrating songbirds. Most of the 181 species which have been recorded on the refuge are present at that time. Mourning doves, mockingbirds, and lark sparrows are prominent nesting birds. Many small birds can be seen in the shelter-belt planting which surrounds refuge headquarters.

A mild climate with an abundance of sunshine provides excellent opportunities for bird watching and photography. Approximately 10 miles of refuge roads are suitable for automobile travel. While driving, the visitor might watch some of the species common to this area. Cottontails and jack rabbits are abundant, and scaled quail are common over most of the refuge. Prairie dogs and burrowing owls may be seen, while many species of hawks frequent the area. During the winter, several golden eagles are residents. A coyote, a badger, or skunk may sometimes venture out in the daytime.

Visitors are welcome to travel refuge roads from 8 a.m. to 5 p.m. Evening picnics and overnight camping are permitted in the recreation area. Fires are permitted, but firewood is scarce. Special arrangements may be made for large group picnics. Last Saturday, some 500 area Girl Scouts spent several hours on the Refuge, picnicking and hiking.



THE AUCTION CRY—Local citizens are shown as they flock to Plains Auction on Friday nights here to buy merchandise, and sell some too. The auction 'cruy' usually has a full house to bid on the merchandise.

Lawrence Smith Appointed FHA Rural Officer

L.J. Cappleman, State Director of Farmers Home Administration in Texas, today announced the appointment of Lawrence D. Smith as Rural Development Officer. The position of Rural Development Officer is a new one created as a high level staff position in the Farmers Home Administration to implement recently authorized programs. Smith will give consulting and coordinative leadership in the administration of the "Outreach" functions of development in rural areas, designed to assure that residents in rural communities are aware of, and receive, benefits of Federal, State, and local program services. In making the announcement, Cappleman said it was necessary to select the best qualified individual with extensive knowledge, not only of the Farmers Home Administration, but other Government agencies as well. In his new assignment, Smith will be responsible for working closely with Federal, State and local Governmental Agencies in making benefits available to communities and individuals in rural areas of the State through the "Outreach" programs. Smith was graduate from Texas A&M University in 1935, and holds an MS Degree from the University of Tennessee. He has been Assistant State Director for the Farmers Home Administration in Texas since, June 30, 1957.

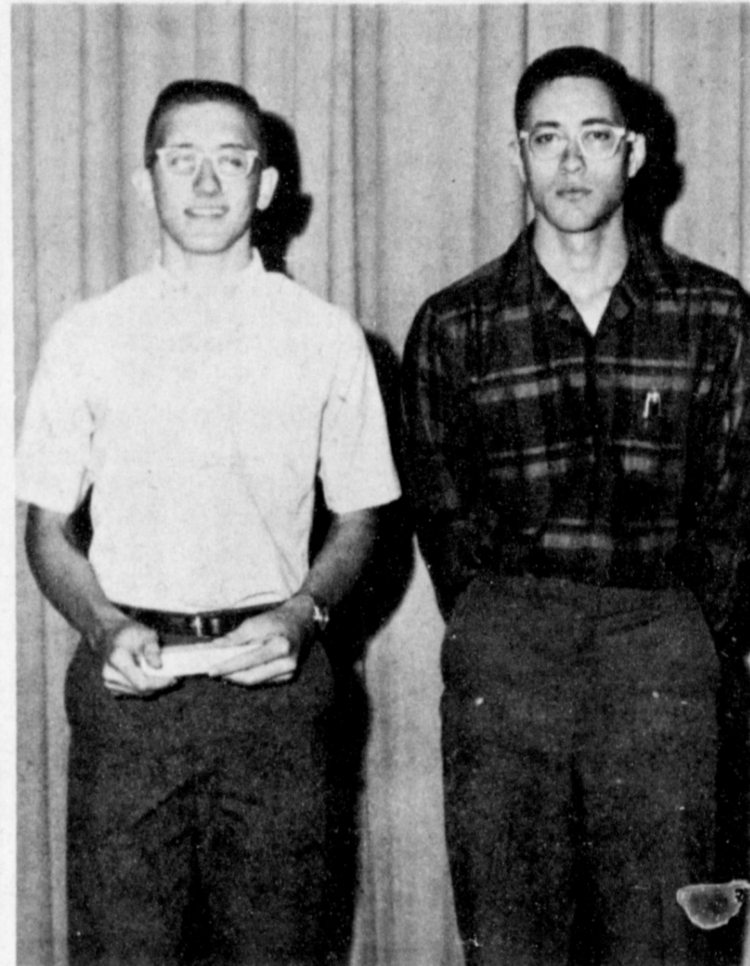

ESSAY WINNERS—The two top High School winners of the Muleshoe Publishing Company's Essay sponsored contest are shown after being presented pen and pencil sets, David Dillman took first place and Mike Rajama, second. The Essays were written on the subject "How Newspapers Make a Difference in My Life."



RUNNERSUP—Carol Haire and Weldon Phillips received Papermate pens for third and fourth places in an essay contest sponsored by Muleshoe Publishing Company. All winning essays were published in the Bailey County Journal's MULE'S TALE.

Farm Bureau News... From The Desk Of The Office Secretary. Special emphasis is being placed upon Blue Cross-Blue Shield at this time in the local Farm Bureau Office. Office Secretaries, Rowena Watson and Melba King recently attended a Blue Cross School in Lubbock. The school, sponsored by Farm Bureau, featured outlining of the current Medicare Program and its co-ordination with Blue Cross-Blue Shield. Many problems and questions have been created by the new program and we are striving in every way possible to obtain adequate information so that we may assist in advising you regarding all phases of the Blue Cross-Blue Shield Hospitalization Plan. We are presently receiving payment of quarterly and annual premiums, adding new sponsored dependents which have reached the age of 19 since April 1, 1966 and making necessary adjustments regarding Senior Texas Companion Service as a supplement to Medicare. We are anxious to extend our secretarial services to you in all other insurance needs. We feel that friendly, efficient service is a valuable product to look for in the insurance business and we aim to provide the very best for you whether it be in regard to sales, claims or information. Other services available are Gas Tax Refund forms completed and notary work. It is always our pleasure to be of service to you.

GOODYEAR FRONT TRACTOR TIRES. Famous Triple-Rib Design. 2 FOR \$12.95 (5.50 x 16 4 PLY RATING PLUS TAX AND 2 TIRES). 2 FOR \$14.95 (6.00 x 16 4 PLY RATING PLUS TAX AND 2 TIRES). High Flotation • Self-Cleaning • 3-T Nylon Cord • Wide Tread. JOHNSON-POOL TIRE CO. 301 N. 1st. Phone 272-4594.

Students.... Continued from Page 1. Each talk, of thirty minutes in length was followed by a fifteen minute question period. This conference was sponsored by the Panhandle Council for the Social Studies and the Division of Social Sciences of West Texas State University.

Holy....

Continued from Page 1. sermon given Monday; "Seeking and Salvaging" was the Tuesday topic and "Waiting in Line" was given Wednesday. Attendance has been good for these well prepared programs for this special occasion. Timing is set for the benefit of those who work and the services start at 12:05 and concludes with the meal which is served quickly enough to allow those attending to get back to work on time. Price of the meal is 75 cents.

CELERY CURLS. To make celery curls, use the inner stalks of celery, cutting each one three or four inches long. Cut each piece into thin strips, stopping one inch from the end. Chill in ice water to curl.

BUSINESS DIRECTORY. Robinson's Boot Shop (127 Main - Phone 272-4721). Farley Insurance Agency (Real Estate and Insurance). SINGLETON FUNERAL HOME (24 HOUR AMBULANCE SERVICE).

ALTERNATOR REPAIR?? YOU BET WE CAN... Generators- Starters and Distributors, Too... Our electrical department has the 'KNOW HOW' and 'THE EQUIPMENT' to handle your problem with a minimum of time and cost. TRY US. YOU'LL SEE! PLAINS AUTO SERVICE (ACROSS FROM CASHWAY) South Main MULESHOE Phone 272-4576

DEKALB F65 ONE OF THE GREATEST. Short Stalked—Smut Tolerant—Big Heads and a GREAT YIELDER. Especially adapted to Texas High Plains Irrigated areas. A REAL DEKALB HIGH PLAINS MONEY MAKER. SEE YOUR DEKALB DEALER LISTED BELOW: WESTERN 66 CO., INC. Muleshoe; LOUIS HENDERSON Goodland; WESTERN 66 CO., INC. Needmore; JERRY COX Bula; CALVIN MEISSNER Lariat; J.L. IVY Lazbuddie.





# EASTER FEASTS begin at Piggly Wiggly

Hop on over... for the best buys in town!

**Closed  
Easter  
Sunday**  
See you in church  
Robert Preston  
Jim Bryant

C & H, Pure Cane  
**SUGAR 5 Pound Bag 39¢**

With \$5.00 Purchase or More

U.S.D.A. "A", Large  
**EGGS Dozen 37¢**

With \$5.00 Purchase Or More

**MIRACLE WHIP** Kraft's Salad Dressing Quart Jar **49¢**

**PINEAPPLE 15¢**

Libby's, Sliced Fancy Number 1/2-Tin

**FLOUR** Gold Medal, Enriched 5-Pound Bag **55¢**

**GREEN BEANS 23¢**

Del Monte, Fancy Number 303 Can

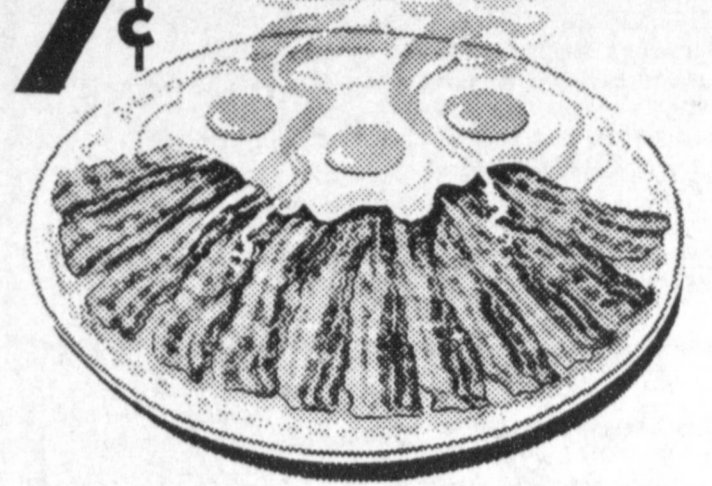

**BUTTER** Sunbelle AA Grade, Sweet Cream in Quarters Pound **77¢**

**WHIPPING CREAM** Your Favorite Brands Half-Pint Carton **35¢**

## TOP ROUND

Steak, U.S.D.A. Choice, Heavy Aged Beef, Boneless Pound **99¢**

Hormel's Cure #1 **BONELESS HAMS** Whole or Half Pound **\$1.29**

Honeysuckle, White, Boneless, No Waste **TURKEY ROASTS** 2 1/2-Pound Box **\$2.99**

**SLICED BACON** Hormel's Finest Flavor Pound **67¢**

## LEG O LAMB

U.S.D.A. Choice, Swift Premium, Serve roasted with Mint Jelly Pound **79¢**

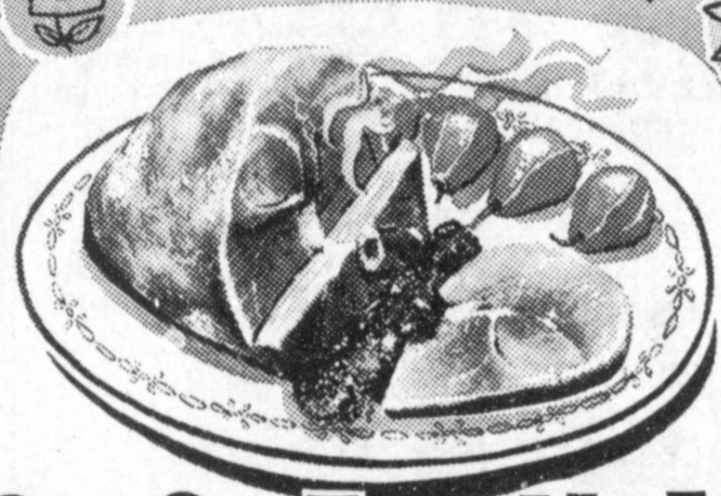

## SMOKED HAM

Pinkney's Sun Ray, Dry Cure, Fine Smoky Flavor, Shank Portion Pound

**38¢**

Butt Half Lb. **49¢**



## RIB ROAST

U.S.D.A. Choice, Heavy Aged Beef, The King of Roast Beef Pound

**79¢**

## CHUCK ROAST

U.S.D.A. Choice, Heavy Aged Beef, Blade Cuts Pound **49¢**

Swift's Premium, Boneless, No Waste **CANNED HAMS** 3-Pound Can **\$2.89**

Hormel's Little Sizzlers For Easter Breakfast **LINK SAUSAGE** 12-Ounce Package **49¢**

Fresh Dated **GROUND BEEF** Lean 2-Pound Package **89¢**

## HEN TURKEYS

Swift's Famous Butter Ball, 10 to 14-Pound Size Pound **47¢**

## CRISCO

Shortening, Pure Vegetable 3-Pound Can

**79¢**

## COFFEE

Folger's, All Grinds 1-Pound Can

**69¢**

**COCONUT** Baker's Angel Flake or Southern Style 4 1/2-Ounce Can **23¢**

**DREAM WHIP** 2-Ounce Package **23¢**

**OLEOMARGARINE** Kraft's, Parkay in Quarters 1-Pound Package **29¢**

**ICE CREAM** Borden's Glazier Club Half-Gallon Carton **49¢**

Del Monte, Golden, Whole Kernel or Cream Style

**CORN 20¢** Number 303 Can

## ORANGE JUICE 3 89¢

**STRAWBERRIES** Libby's Sliced 3 10-Ounce Packages **\$1.00**  
**WHIPPED TOPPING** Rich's 10-Ounce Can **49¢**  
**BRUSSEL SPROUTS** Libby's 10-Ounce Package **37¢**

**CANDIED YAMS** Libby's 12-Ounce Package **29¢**  
**PEACHES** Libby's Sliced 10-Ounce Package **27¢**  
**ASPARAGUS SPEARS** Libby's 10-Ounce Package **57¢**

**FRUIT COCKTAIL** Hunt's Fancy Number 300 Can **19¢**

**PEAR HALVES** Stokely's Fancy Number 303 Can **25¢**

**CAKE MIX** Pillsbury 2 19-Ounce Boxes **69¢**

**MIXED NUTS** Azar 13-Ounce Can **77¢**

**PEAS 23¢** Del Monte, Green, Early Garden Number 303 Can

**DEODORANT** Right Guard, 20c Off Net, Reg. \$1.39 Family Size Can **89¢**

**SHAMPOO** Breck Reg. \$1.09 Value 8-Ounce Bottle **79¢**

**SKIN CREAM** Nioxema Medicated—Reg. 59¢ 2 1/2-Ounce Jar **49¢**

**BABY MAGIC** Mennen, Plastic Bottle, Reg. 98c 8-Ounce Bottle **79¢**

Health and Beauty Buy of the Week!

## ALKA SELTZER

25-Count Bottle For Stomach Relief, 67¢ Retail

# 47¢

25-Count Bottle

Garden-Fresh Fruits and Vegetables!

## STRAWBERRIES

Red, Ripe 3 Pint Boxes **\$1**

**NEW RED POTATOES** Pound **10¢**

**YAMS** Wonderful with that Easter Ham Pound **10¢**

**GREEN ONIONS** Dew Fresh 3 Large Bunches **25¢**

Crisp Stringless **GREEN BEANS** Pound **19¢**

**NAPKINS** Scott, Assorted Colors 180-Count Package **35¢**

**CORN OIL** Mezola Pure 48-Ounce Bottle **99¢**

**SHELLED PECANS** Azar or Del Cerro 10-Ounce Package **79¢**

**SUGAR** C & H, Powdered or Brown 1-Pound Box **15¢**

Houseware Buy of the Week!

## GARDEN TOOLS

Bissel, Shovel, Hoe Bow Rake, Short Handle Shovel, Values to \$2.98

# \$1.79

Only

These Prices Good March 23-25 at Your Piggly Wiggly in Muleshoe. We Reserve the Right to Limit Quantities!

**COKES** DR. PEPPER or 7 UP Reg. or King Size 6 Bot. Cnt. **39¢**

**BUTTERMILK** All Brands 1/2 Gal. **55¢**

**SKIM MILK** All Brands 1/2 Gal. **55¢**

**HALF & HALF** All Brands pt. **39¢**

**CIGARETTES** Reg. or King Size Cnt. **\$2.99**

