

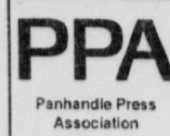

MULESHOE JOURNAL



Volume 78, No. 49

50¢

Published Every Thursday at Muleshoe, Bailey County, Texas 79347

50¢

Thursday, Dec. 7, 2000

PAGE ONE

A QUICK READ OF THE NEWS

Sarah Rey captures contest

Sarah Rey of Muleshoe captured the \$25 first prize in the 13th week of the Journal football contest by being the only one of 36 entrants to miss only two games.

Her misses came on Arizona at Cincinnati and Oakland at Pittsburgh.

Violet Nicolas of Farwell took second (and \$15), missing three games — Denver at New Orleans, Indianapolis at New York Jets and St. Louis at Carolina.

Crescent Crawford of Lazbuddie took third place (\$10) by missing four games but coming closer on the tiebreaker than the three other players with four misses.

She guess 60 points, and the combined score in the San Francisco vs. San Diego game was 62.

Right on her heels (all from Muleshoe) were Mandy Garner, who guessed 48 points; Scott Brown, who guessed 44; and Liz Torres of Muleshoe, who guessed 41.

Two obvious blowouts that didn't materialize gave entrants fits in this week's contest.

Almost everybody missed Pittsburgh's 21-20 squeaker over Oakland. The three who didn't — Violet and Isaac Nicolas of Farwell and Crescent Crawford of Lazbuddie — include two of the top three winners for the week.

The six entrants who predicted Carolina's 16-3 upset of St. Louis included Rey (the first-place winner), Kathleen Hayes of Muleshoe, Court Crawford of Lazbuddie, Scott Brown of Muleshoe, Maria Corrales of Earth and Ray Stanley of Muleshoe.

Only four Dallas Cowboy diehards picked Da Boys to beat Tampa Bay. The loyalists are Richard Orozco and Carl Lee Jacobs, both of Muleshoe; Court Crawford of Lazbuddie; and Mac McFarland of Crane.

But that was not the least-missed game of the week. Only two people missed the Cleveland at Jacksonville tilt.

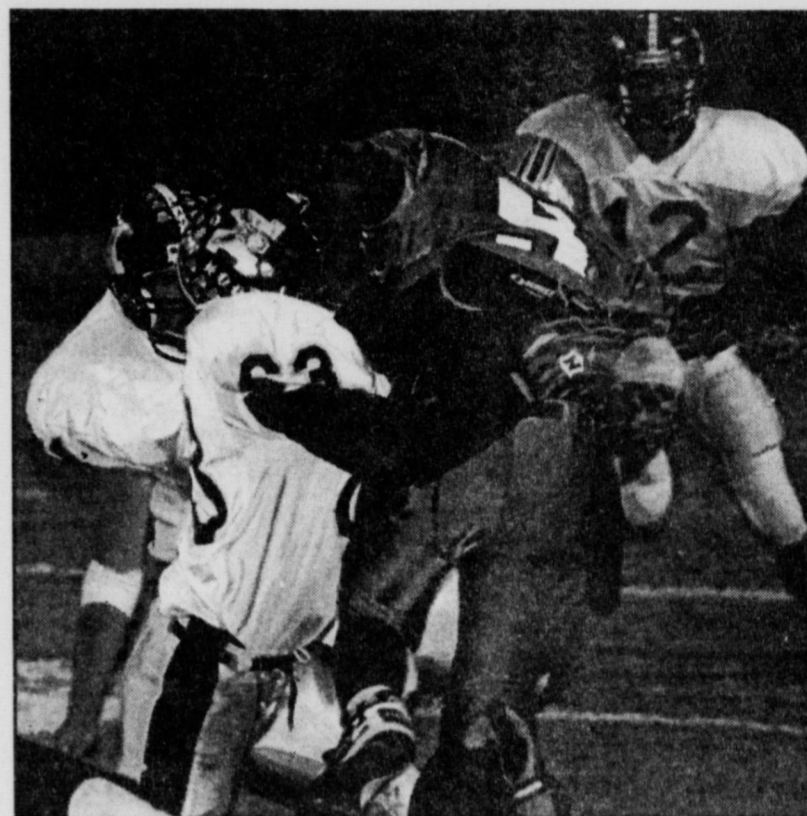

At left above, Muleshoe's Darrell Lewis checks the field early in a touchdown run in the second quarter against Ferris; Stephen Woodard accompanies him. At right, Lupe Nuñez (No. 63) works on a Yellowjacket as Cade Hooten (No. 51) and Lincoln Riley (No. 12) rush to assist.



Above, a familiar sight for Mule fans is Danny Ramirez running behind the protective wall of Tommy Barrera. At right, Ramirez leads a third-quarter parade against Ferris.

Courtesy photos: Mike Hahn

Mules facing 10-3 Midland Greenwood

JOURNAL STAFF REPORT

It's down to eight teams in Class 3A Division II, ready to do battle for the four slots in the semi-finals bracket.

The 13-0 Muleshoe Mules take on the other Region I team still playing, the 10-3 Rangers of Midland Greenwood.

Game time is 7:30 p.m. Friday in Denver City, but there will be a 2 p.m. sendoff for the Mules in the high school gymnasium parking lot.

Unlike the Mules, the Rangers have been to this point before — last year in fact. But it's a different squad this year, since 19 starters and 23 seniors from last year's 9-4 regional finalists are gone.

The team's leading rusher is junior halfback Brandon Audas (1,479 yards on 227 carries, 10 touchdowns). Fullback Cody Hollums, a sophomore, has 278 on 45 carries after starting the last two games due to an injured player.

Couple the team's youth with the fact that all three Ranger losses were two teams that went on to win at least one playoff game, and the picture begins to clarify: They're no pushover.

The team averages 360 yards gained per game, compared with 256 for their opponents.

Greenwood operates a wishbone offense. There is not a lot of passing in the picture, but the Rangers "do it when it's not expected," Muleshoe coach David Wood said. Last week, a halfback option pass went 31 yards and set up a touchdown.

One of Muleshoe's defense strategies will be trying to force the Rangers out of the run and make them pass more, Wood said.

Sanford-Fritch coach Rick Ware, whose team lost to Greenwood 23-14 in the playoffs, said the Rangers showed his team a six-man front through most of their game.

Greenwood's defensive front is quick and aggressive, Ware said. "They don't have any-

Class 3A, Division II schedule

Region II — Commerce vs. Forney, 7:30 Friday, Texas Stadium in Irving.

Region III — Marlin vs. Cameron Yoe, 7:30 p.m. Friday, Kyle Field at Texas A&M University.

Region IV — La Grange vs. Mathis, 1 p.m. Saturday at San Antonio Alamo Heights High School.

body in the backfield who is just outstanding, but they are all solid and they play well as a team."

Ware said he doubts Muleshoe will have any problem running against the Ranger defense because the Mule linemen are bigger and stronger.

Greenwood coach Bob Purser's perspective? "If we can't have success against their defense, we're in big trouble," he said.



Drawing date: Saturday, Dec. 2
Winning numbers: 8-22-24-27-32-49
Estimated jackpot: \$19 million
Winners: 0
Next drawing: Wednesday, Dec. 6
Estimated jackpot: \$36 million

On this date in history

Dec. 8 — Mission Nuestra Señora de Guadalupe de El Paso is founded (1659).

Also on Dec. 8 — It is recommended that the exterior design of the Texas state capitol be changed to granite because of the inferior quality of the limestone being used (1884).

Dec. 10 — Sam Houston, president of the Republic of Texas, orders that the archives of the Land Office be removed from Austin. Citizens objected, sparking the "Archives War." (1842).

LOCAL WEATHER

Partly cloudy conditions with morning lows in the high 20s should persist through Saturday, the experts say. Sunday morning should be cold — about 20 degrees — and bring a chance for scattered precipitation. The clouds are expected to hang around Monday as well. Thursday should be mild (68 degrees), with the temperature dropping each day until Monday is only about 43.

Editor Ronn Smith can be reached at 272-4536 or ctyankee@fivearea.com

Missed your paper? Call carrier Melissa Flores at 272-6719 or the Journal during business hours, 8:30 a.m.-5 p.m.

United accepts challenge in food drive

JOURNAL STAFF REPORT

The lead-in to Saturday's food drive organized by Muleshoe Boy Scouts and Cub Scouts could be called a baptism by fire for the new United Supermarket store director, Mike Holt.

He was more than willing to cooperate when his store was given a \$500 challenge. He agreed that the store would meet it, meaning \$1,000 worth of food for the Bailey County Ministerial Alliance's Food Pantry.

He was more than willing to have blue barrels placed in front of the supermarket so people could deposit their donations before Saturday's pickup by the Scouts.

And, so the story goes, when the

special food-drive bags failed to arrive in Muleshoe on schedule, Holt and a friend were willing to drive to Lubbock to get the bags — only to discover that Muleshoe's allotment had already been picked up and taken to another town.

That's the reason residents were likely to find United Supermarket plastic bags on their doorsteps last Friday instead of the official bags. Yep, Holt donated them.

Kay Graves, a spokesperson for the Food Pantry, said Tuesday that in light of everything that's happened, the organization will just be happy to accept citizens' food donation in whatever kind of bag it comes in.

Any type of non-perishable food items will be accepted.

Graves has previously said that canned tuna is "a real blessing" at the Food Pantry because it is generally not among the bulk commodities available.



Holt

Local meeting to address likely changes in farming

JOURNAL STAFF REPORT

Farmers from Bailey, Parmer and Lamb counties are invited to a Dec. 13 meeting to hear what changes are expected in the agricultural outlook in coming months.

Expert speakers are expected to discuss the increasing pumping cost and how electricity deregulation might affect it; ways to make pumps more efficient; the efficiency of underground drip irrigation; changes in federal crop insurance for 2001; new ideas being considered for federal agriculture policy; and qualifying for disaster aid under the present conditions.

The first 100 producers to register will have their noon meal provided in the Coliseum by Muleshoe State Bank, the Farwell Banking Center and Ronnie Holt Crop Insurance. The event is sponsored by Curtis Preston, Bailey County Extension agent.

The meeting is scheduled for the Bailey County Coliseum, with registration beginning at 8:30 a.m. The meeting should conclude around 3:30 p.m.

AROUND MULESHOE

Pheasant hunters' breakfast scheduled

Bailey County EMS has scheduled a pheasant hunters' breakfast from 5 a.m. to 9 a.m. Dec. 9 at the Bailey County Coliseum. The all-you-can-eat cost is \$5 per person.

Concert to benefit Meals on Wheels

Dec. 9-10 "Christmas in the Country" concerts at Trinity Christian Center Church will benefit Meals on Wheels, a service that provides meals to the homebound.

Times will be announced later. The concerts will feature a choir and soloists such as Reydon Stanford, former lead singer of The Anchor Brothers Band, as well as Betty Hutton, Cathy Branscum and others. A children's choir also will perform.

Christmas cakes and cider will be served as refreshments. Admission is free, with a nightly donation to be taken for Meals on Wheels.

The program will include "Mary, Did You Know?" "Joy to the World," "Do You Hear What I Hear?" "Carol of the Bells," "They Rejoiced With Exceeding Great Joy," "O Beautiful Star of Bethlehem," "In the Children's Joy," "Welcome to Our World," "O Holy Night," "White Christmas" and "Go Tell It on the Mountain."

Arts and Crafts Bazaar scheduled

The Moonlight Extension Education Club's Arts and Crafts Bazaar and Quilt Show is scheduled for 9 a.m. to 5 p.m. Dec. 9 at the Bailey County Coliseum.

Program presentations will include "Stress-free Holidays" (at

11 a.m.) by Marilyn Neal of the Castro County Extension Service and "Master Mixes" by Gail Gladden of the Bailey County Extension Service.

School district plans open house

The Muleshoe Independent School District has scheduled its annual Christmas open house for Dec. 7 in the board room at the district administration building.

The come-and-go affair will be from 9 a.m. to 4:30 p.m.

EMS seeking to train helpers

Bailey County EMS is seeking to organize a class in Muleshoe to train volunteer emergency-care attendants.

At least 10 people must sign up in order for the class to be scheduled.

More information is available by calling 272-4390.

Public calendar

Dec. 9 — 2 p.m. to 4 p.m. Baby shower honoring Stephanie and Gary Baldwin, in the kitchen meeting room of the Bailey County Coliseum. Information: Molly Stancell, (806) 825-2000.

Dec. 11 — 7:30 p.m. Muleshoe Athletic Booster Club, in the science room at the high school.

Dec. 19 — Deadline for Christmas Card Project donations; more information from either Joyline Costen or Lona Embry. Donations can be mailed to P.O. Box 202, Muleshoe 79347-0202.

The deadline for items to appear in *Around Muleshoe* is 5 p.m. Monday for Thursday's editions and 5 p.m. Thursday for Sunday's editions.

CREATIVE LIVING

Mexican-food recipes and using recycled products will be featured topics on "Creative Living" on Dec. 9 at 10 p.m. (Central time.)

"Creative Living" airs on public broadcasting station KENW-TV from Eastern New Mexico University in Portales.

Darlene Dickson of the New Mexico Cooperative Extension Service in Clovis will demonstrate some easy substitutions and changes that can be made

in a typical Mexican recipe to produce a "lighter" and healthier version.

Joyce Gaghon, representing the American Plastics Council of Washington, D.C., will discuss how to plan, revise or improve a garden by incorporating various recycled products.

This year's 90-minute special will feature eight guests who will share ideas, recipes and tips to make the season

memorable.

This year's special includes cookbook author Sue Vaughn of Lamesa, who will demonstrate do-ahead sandwiches.

Tera Leigh, an artist with Paintability in Lafayette, Calif., will demonstrate some quick-and-easy gifts to make.

Next will be cookbook author Bette Hagman of Seattle, who will explain how to keep the holidays gluten-free by demonstrating a variety of recipes for the celiac or anyone who is gluten-intolerant.

Lana Bennett, a consultant with Singer Sewing Co. in Flemington, N.J., will show how to make some gift items that require little or no skill.

Olga Puzas with PartyLite Gifts Inc. in Plymouth, Mass., will show some ways to decorate the wedding room or reception hall, as well as gift ideas featuring candles.

Nancy Siler of Wilton Industries Inc. in Woodridge, Ill., will show how to make some delicious candies. The holiday special will conclude with Connie Moyers, Roosevelt County Extension home economist in Portales, as she prepares recipes and ideas from her presentation called "Stocking Up for Christmas."

The show is carried on more than 100 PBS stations in the United States, Canada, Guam and Puerto Rico.

Dayhoff's Shoes
Semi-Annual Clearance Sale!

Womens & Teens
30-50% Off

Group Womens Boots & Shoes
20% Off

LOOK FOR THE RED DOTS!

Large Group Handbags
30% Off

Mens Group
30-50% Off

Great Gift Ideas!

★ Hush Puppies
Mens & Womens Slippers

★ Hot Sox

★ American Angel Handbags

★ Twistavants Candles

DAYHOFF SHOES • 403 MAIN
"Put Yourself In Our Shoes"

Sale Starts Monday Dec. 4th 9:00 am

Muleshoe Journal USPS 367820

Established February 23, 1924. Published by Triple S Publishing, Inc. Every Thursday at 304 W. Second, Box 449, Muleshoe, TX 79347.

Second Class Postage paid at Muleshoe, TX.

POSTMASTER: Send address changes to the Bailey County Journal, P.O. Box 449, Muleshoe, TX 79347.

We are qualified members of:
Panhandle Press Association, National Newspaper Association,
West Texas Press Association and Texas Press Association

WEST TEXAS PRESS ASSOCIATION

MEMBER 2000

TA

TEXAS PRESS ASSOCIATION

PPA
Panhandle Press Association

Scot Stinnett, Publisher
Lisa Stinnett, Vice-President/Comptroller
Ronn Smith, Editor
Beatrice Morin, Classifieds
Leah Bell, Advertising

© 1990

SUBSCRIPTIONS: Muleshoe Journal and Bailey County Journal
By Carrier Yearly - \$22.00
Bailey County — by mail - \$24.00
Elsewhere - \$26.00
Advertising Rate Cards on Application

*Advertisers should check their ad the first day of insertion. The Journals will not be liable for failure to publish an ad or for a typographical error or errors in publications except to the extent of the cost of the ad for the first day of insertion. Adjustment for errors will be limited to the cost of that portion of the ad where the error occurred.

Mule football honors

Dec. 1 Ferris game



Lewis



Chavez



Thomason



Nuñez



Otwell



Shelburne



Woodard



Johnson



Black

Honored by the Muleshoe Athletic Booster Club for their performance in Friday's regional playoff game against Ferris were (top row, from left) Darrell Lewis, player of the week; Sonny Chávez, offensive award; the defensive line (Bradley Thomason, Lupe Nuñez, Jerrell Otwell, Chávez again, Jeff Shelburne, Stephen Woodard and Daniel Johnson), defensive award; and Tyler Black, Slobberknocker Award.

Shugart's inc.®

30
Color
Photos
\$12.99

- 1 - 10X13 99¢ Deposit
- 1 - 8X10 \$12.99 (plus tax)
- 2 - 5X7 due at pickup
- 2 - 3X5 group charge
- 16 King Size Wallets 99¢ per person
- 8 Regular Size Wallets

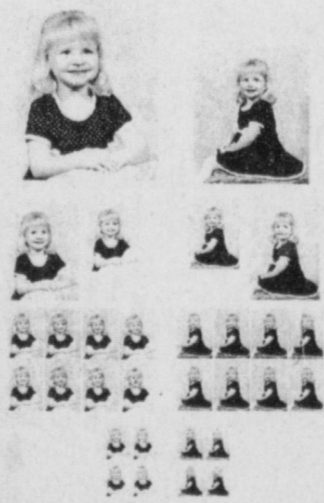

serving your photo needs at

LOWE'S
MARKETPLACE
401 WEST AMERICAN BLVD.
MULESHOE, TX.

SATURDAY, DEC. 9
PHOTO HOURS
9:30-6

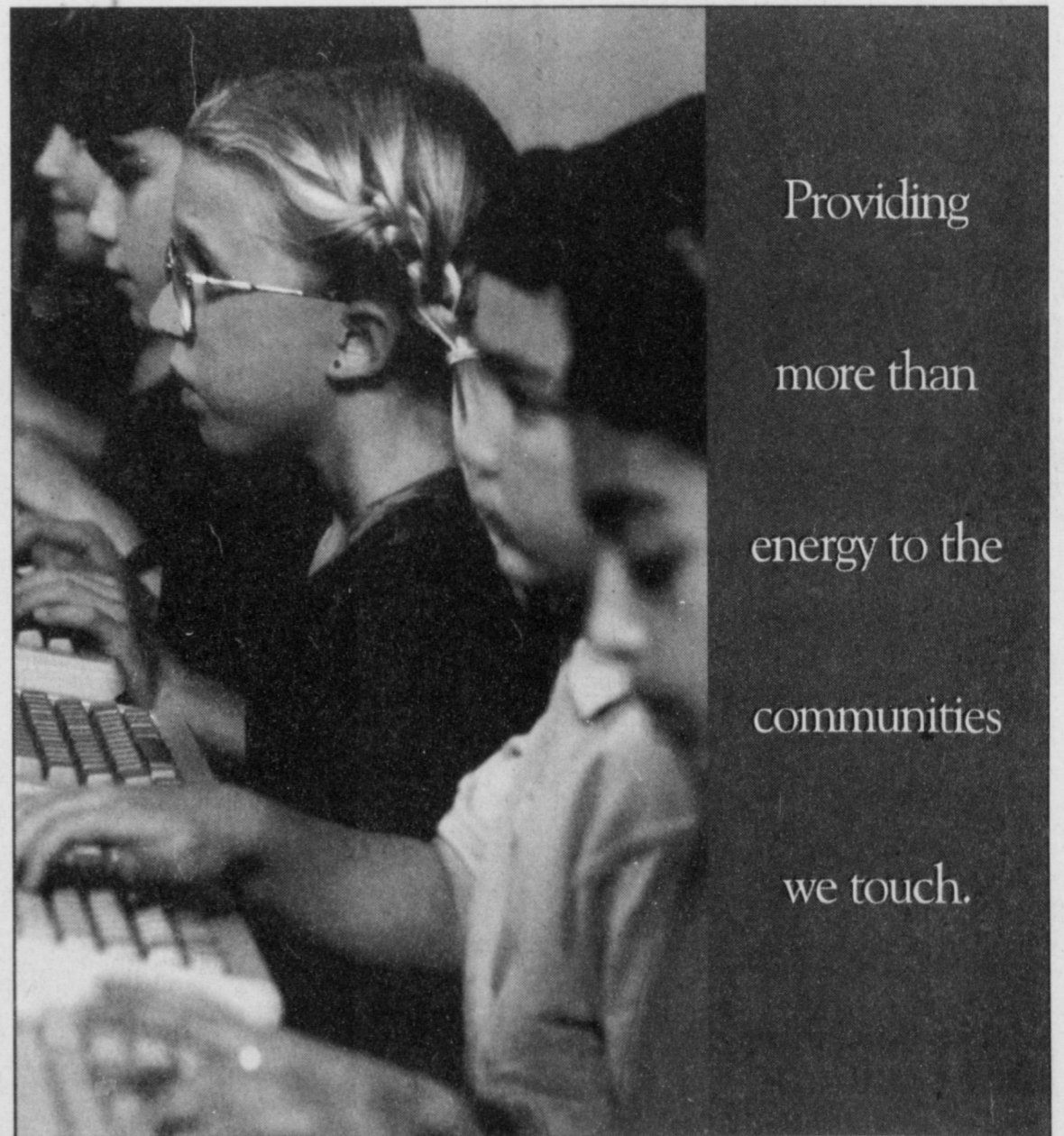

Providing
more than
energy to the
communities
we touch.

Touchstone Energy® - America's Electric Cooperatives

We know that you can't be successful if you're not in touch with the community. Which is why your local Touchstone Energy® Cooperative is committed to providing every company, no matter what the size, with leading energy technology and personalized service they can depend on. Plus a special blend of integrity, accountability, innovation and commitment to community, only your co-op can offer.

After all, we're part of an alliance of consumer-owned electric utilities across the country - serving more than 16 million customers in 38 states. Proving that we put "The power of human connections" to work for you every day, in every way.



Bailey County Electric Cooperative

Your Touchstone Energy® Cooperative The power of human connections

www.touchstoneenergy.com
© 2000 Touchstone Energy Cooperatives, Inc.

TIRED OF DOING YARD WORK AND HIGH MAINTENANCE WORK ON YOUR HOME? FED UP WITH HIGH HEATING AND COOLING COSTS?

LET US DO ALL THIS FOR YOU!!!!

CONTACT JIM HARTLINE OR BEATRICE GARCIA AT 272-5560 TO SEE IF YOU QUALIFY FOR THE HARMON ELLIOTT SENIOR CITIZENS COMPLEX OR COME BY

301 E. 6TH BETWEEN THE HOURS OF 9:00 - 12:00 AND 1:00 - 5:00 MONDAY THRU FRIDAY

WE WILL GIVE YOU 1 MONTH FREE RENT ONCE YOU QUALIFY!



EQUAL HOUSING OPPORTUNITY



Epimedium may be the Cadillac of elegant groundcovers

By RONN SMITH
Editor

I think epimediums have the reputation of being rather aristocratic plants, but that's probably because they're fairly slow to multiply — not because they're hard to grow.

Being among the slower plants when it comes to reproducing means you won't find epimedium in six-packs at 39 cents apiece. But their desirability makes them worth \$3 to \$8 for the common types. (They can get really expensive — like \$20 apiece — for some of the rare ones.)

That may seem expensive for little plants that, in most cases, get 8 or 10 inches tall and make fairly small flowering displays. (Some species can grow to 1 1/2 tall and wide, and some with pink or red flowers make more noticeable flowers.)

But the appeal of this most elegant (or "classy") of groundcovers is unmistakable. It forms a carpet of fairly large, heart-shaped leaves, and some species have bronze or red tinges to the leaves — especially in cold weather.

That brings up another selling point for epimediums: They are evergreen unless they're planted in the direct path of drying winter winds, in which case the leaves may die.

Since they're probably going to get winter winds in our area, it's a good idea to plan to trim them in late winter before the new growth begins, getting rid of the ratty leaves



so the new growth will show to best advantage. If you don't get this done before growth starts, it's a good idea to let it go — trimming is likely to break off the flower buds. (Of course, if all you want is the foliage . . .)

Though they spread slowly, they will eventually form a solid mass. I remember, as a small child, the literally hundreds of epimediums in the backyard of an aunt and uncle in Farwell. I didn't know they were epimediums, of course, or how valuable that many of them would be. At the recommended spacing of 10 to 12 inches apart, there were enough epimediums there to plant the whole lot and have armloads left.

Most of those plants were in shade, but the ones that grew the best got morning sun and were shaded only after noon.

Epimediums, also known as barrenwort (don't ask me!) and bishop's hat or bishop's mitre (because of the shape of the flower), prefer this type of partial shade. This is one plant that nursery people are more likely to know by the real name — epimedium — than by any of the common names. While they will do better in

moist soil, they are pretty drought-tolerant — which is why they're so popular for planting under thirsty trees.

Once you acquire enough to be able to divide them, the best time is in the spring right after they flower. But, once again, they're very tolerant and can be moved any time.

One species that has been used in many hybrids is the alpine barrenwort (*Epimedium alpinum*). About 12 inches by 12 inches, it needs water the first year but is tolerant of dry soil after that. It also makes one of the best flower displays, with a dozen or more dull red flowers per stalk in the spring.

The most popular varieties usually come from the long-spur barrenwort (*Epimedium grandiflorum*), but since it doesn't like alkaline soils, some gardeners around Por-

tales and Muleshoe might want to steer clear of it or plan on adding ammonium sulfate to the soil every year. (Your county Extension office can help you get a soil test to determine pH.)

Readily available cultivars of *E. grandiflorum* include 'Crimson Beauty,' 'White Beauty,' and 'Lilafée' (violet-purple). An interesting one is the 4-inch dwarf 'Koji,' with deep lavender flowers.

A popular hybrid (and likely to be among the cheapest as well as most beautiful) is *Epimedium x rubrum*, with red-veined leaves and rose-red flowers with a creamy white "bishop's hat" inset in them. It is certainly one of the most attractive plants in early spring, and Dan Hinkley of Heronswood Nursery has described it as "spring incarnate."

Epimediums may deserve the description "aristocratic" for their appearance, but their personality is strictly that of a tough, scrappy little worker. Happy planting!

Questions and comments may be directed to Garden Writer, 571 County Road 1018, Muleshoe, Texas 79347, or e-mailed to ronnsmith@hotmail.com.

Now Paying \$15 Referral Fee for every new customer made!

New customers must have referral card to be valid. See Norma or Donna for more details.

¡Se Habla Español!

Mon.-Thurs.: 8:30 a.m. to 5:30 p.m. Loans while you wait.
Fri.: 8:30 a.m. to 6 p.m. Phone applications accepted.

Continental Credit
206 S. Main Street • Muleshoe • 272-3673

Two musical shows set for South Plains

Two productions will be featured Dec. 8 and Dec. 9 at the Tom T. Hall Performance Center at South Plains College.

Friday at 7 p.m. will be the school's semi-annual bluegrass concert; admission is free.

Saturday at 7:30 p.m. will be this season's last "Saturday Night Special." The first half features country music, while the last half concentrates on Christmas. Saturday admission is \$6 general admission and \$5 senior citizens.

LET US PAY YOUR HIGH HEATING COST THIS WINTER AND DO ALL YOUR MAINTENANCE WORK!

COME BY THE MULESHOE HOUSING AUTHORITY FARM LABOR HOUSING OFFICE AT 301 E. 6TH STREET

TALK TO JIM HARTLINE OR BEATRICE GARCIA FOR APPLICATIONS.

APARTMENTS NOW AVAILABLE!

EQUAL HOUSING OPPORTUNITY

PERMITENOS PAGAR SU GASTO ALTO DE CALEFACCION Y HACER TODO SU TRABAJO DE MANTENIMIENTO!

PUEDA VENIR A LA OFICINA DE MULESHOE HOUSING AUTHORITY, VIVIENDAS PARA TRABAJADORES DE AGRICULTURA, 301 E. 6TH DE 9:00 - 12:00 Y 1:00 - 5:00 DE LUNES A VIERNES

PUEDA HABLAR CON JIM HARTLINE O BEATRICE GARCIA PARA APLICACIONES.

¡APARTAMENTOS DISPONIBLES HOY!

EQUAL HOUSING OPPORTUNITY

BEALLS

Holiday Sale

Friday thru Sunday • Save on Great Gifts!

SALE 29.99
YOUNG MEN'S LEVI'S® JEANS
505* & 550* Red Tab™ stonewash jeans. Reg. 35.00. 560* & 569* stonewash jeans. Reg. 38.00, **SALE 31.99.**

25% OFF
MEN'S NIKE, ADIDAS® ACTIVEWEAR
Save on windwear, warm-ups, fleece tops & tees.
Reg. 18.00-32.00, **SALE 12.99-23.99.**

24.99-69.99
ATHLETIC SHOES FOR THE FAMILY
Selected styles from favorites like NIKE, Reebok®, Adidas® & more.
Reg. 35.00-75.00.

30% OFF
ALL KIDS' HEALTHTEX® PLAYWEAR
For infants, toddlers, girls' 4-6X & boys' 4-7. Collection includes tops, pants & dresses.
Reg. 14.00-24.00, **SALE 8.99-15.99.**

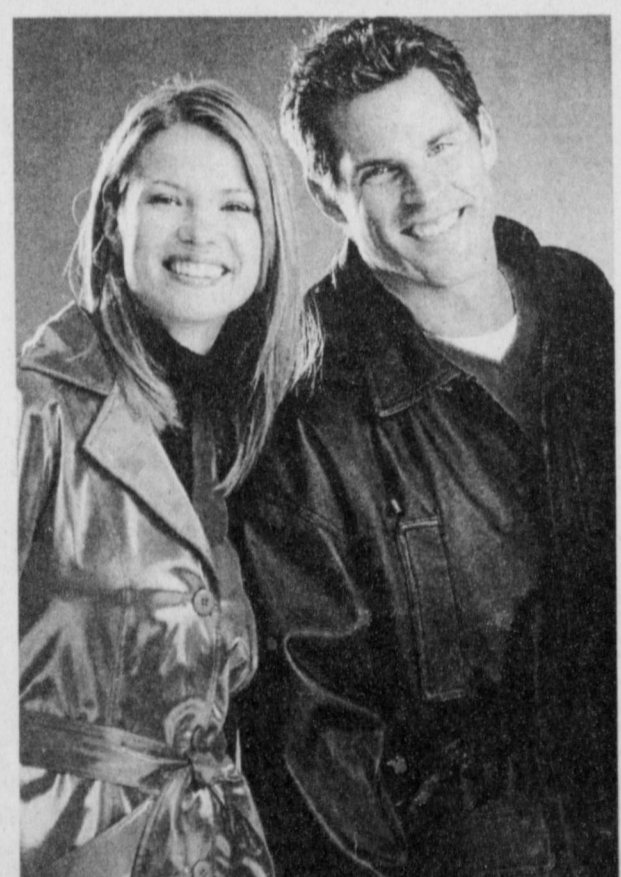

25%-50% OFF
ALL LADIES' & MEN'S OUTERWEAR
Leather, all-weather, wool & more.
Orig. 40.00-320.00.
SALE/NOW 19.99-239.97.

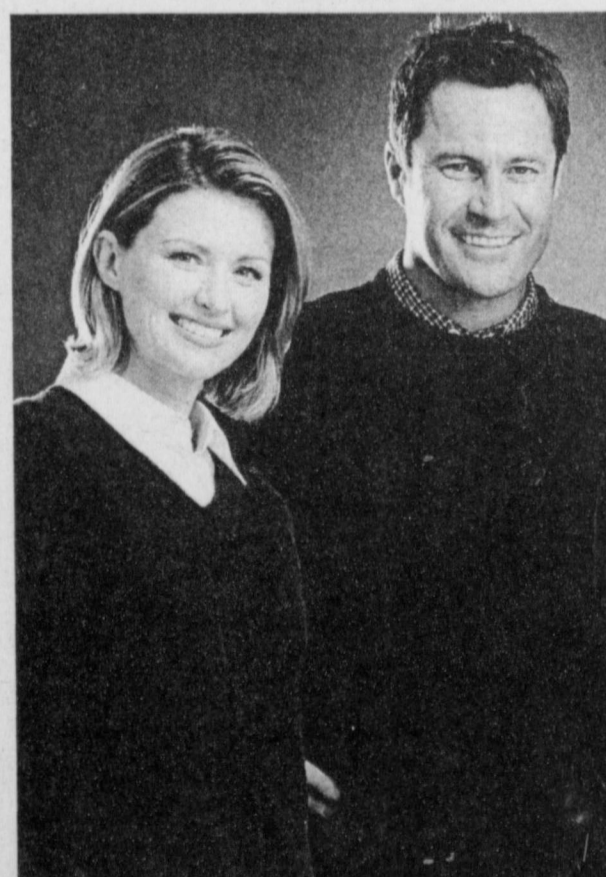

40% OFF
MISSES' & MEN'S SWEATERS*
By Jantzen®, Sun River®, Dockers® & more.
Reg. 28.00-55.00, **SALE 15.99-32.99.**
Men's selected sweaters; 50% OFF. *Excludes designer collections.

30% OFF
ALL MISSES' REG.-PRICED TOPS
Entire stock knit and woven tops; reg.-priced blouses too. Styles & colors vary.
Reg. 24.00-38.00, **SALE 16.80-26.60.**

SALE 19.99 ea. pc.
MISSES' RELATED SEPARATES
Casual tops & pants by Moving Bleu®, S-XL.
Reg. 28.00-34.00 ea. pc.

SALE 19.99
ENTIRE STOCK JRS' SWEATERS
By Gas® & It's Our Time®. Choose from a great selection of styles & colors.
Reg. 28.00-32.00.

30% OFF
ENTIRE STOCK LADIES' HANDBAGS
Selection includes an array of styles, fabrics and colors. Reg. 15.00-69.00,
SALE 10.50-48.30.

Just a sample of the savings you will find. Interim markdowns may have been taken. Selections vary by store. Entire stocks only where indicated. GIFT CERTIFICATES: always the perfect fit! Available now in Customer Service. For the store nearest you, call 1-800-324-1313 or log on at www.beallsstores.com

Muleshoe #649
321 Main St. • 272-3478

CHARGE IT! GET 10% OFF ALL DAY WHEN YOU OPEN A NEW ACCOUNT. Exclusions may apply. Subject to credit approval.



Courtesy photo: Lonnie Adrian

Twisters team members

Members of the Twisters third- and fourth-grade Muleshoe Youth Basketball team are (from left) Ali Eagle, Brenda Rodríguez, Amelia Clements, Janae Pyle, Taylor Bell, Breann Baca and Tessa Burris. Standing behind are coaches Ricky Rodríguez and Tracy Pearson, and not pictured is assistant coach Rendi Hodge.



Courtesy photo: Lonnie Adrian

Flying Queens team members

Members of the Flying Queens third- and fourth-grade Muleshoe Youth Basketball team are (from left) Jessica Behrends, Shelly Sheets, Mackenzie Elledge, Mariah Hall, Gabby Agundís and Taña Olivas. Standing behind are coaches Leonor Arrieta and Nina Agundís.

HONOR ROLL

- | | |
|---|---|
| THREE WAY
Second Six Weeks
All "A" | Desiree Kingsley. |
| First Grade — Ashley Thomas. | Second Grade — Enrique García, Kevin Perry-Ketchum. |
| Third Grade — Clancy Kingsley, Stephanie Kirby. | Third Grade — Roberto Martha, Justin Perry, Monica Rubalcava, Angelica Salamanca. |
| Fourth Grade — Brittany Cuellar. | Seventh Grade — Trevor Hood, Cody Kirby. |
| Fifth Grade — Tiffany Davis, Cenee Hood, Cassie Kirby. | Eighth Grade — Norma Baeza, Rigo Rodríguez. |
| Seventh Grade — Caleb Heinrich. | Ninth Grade — Veronica Martha. |
| Ninth Grade — Katie Cook, Landon Gray. | Eleventh Grade — Anthony Furgeson, Kara Heinrich, Ivan Navarro, Roberto Rodríguez. |
| Tenth Grade — Jordan Gray. | Twelfth Grade — Cynthia Baeza, Ernesto Navarro, Michael Soliz, Eric Sowder. |
| "A" Average | |
| First Grade — Rowdy Davis, | |

2233

RED WING SHOES
Made in U.S.A.

The Fair Store
120 Main 272-3500

HONORS

WHO'S WHO

Several dozen area students named to Who's Who Among American High School Students for last school year have been listed in a press release from the publication.

In addition to Elisabeth Thomas of Lazbuddie, the following students were listed:

• Students with a Muleshoe mailing address — Olivia Alarcón, Ernestina Bara, Letti Barrera, James Barrett, Megan Barrett, Lyndee Behrends, Kamal Bhakta, Audra Clarkson, Bret Clements, Turner Cox, David Domínguez and John Ellis.

Also Reyna Falcón, Gary Gartin, Kayla Glover, Joshua Hall, James Hancock, Lela Hancock, Jessica Hardt, Ashley Hartline, Tommie Hernández, Erienne Hill and Candace Hutto.

Also Leonard Joyner II, April Kelley, Kayla Kelley, Landon Kerby, Rhet Kerby, Jeffrey King, Stephanie Kirk, Christopher López, Denisse López, Juan Madrid, Stephanie Marlow, Mitch Mason, Amanda Mendoza, Suzanne Messenger, Brandon Mount, Juan Olguin, Louie Pacheco and Daniel Ramírez.

Also Lisa Ramírez, Rosa Recio, Jennifer Rempe, Greyson Lamb Rennels, Jason Riggs, Lincoln Riley, Stephan Shelburne, Joey Stone, Tommy Stone, Mylissa Thompson, Megan Tipps, Yvette Villa, Stacy Welch, Cassie Wilcox and Joshua Williams.

• Students with Sudan mailing addresses include:

Kristen Blair, Annette Capers, Tara Chester, Kimberly Doty, Julie Gatewood, Amber Legg, Casie Legg, Aaron Maxwell, Andy Messamore, Miriam Portillo, Josefina Ruiz, Kelsey Smart, Shannon Swart, Tara Tiller, Lauren Troyer and April Webb.

BRATCHER

Teresa Bratcher, who is married to former Muleshoe resident Darin Bratcher, recently was named the U.S. Department of the Navy's outstanding employee with disabilities.

Bratcher, who is legally blind, is a training specialist with the Fleet and Industrial Supply Center San Diego. She was chosen from among 25 other candidates and was honored Oct. 11 at the Pentagon.

Chronic uveitis, an inflammatory eye disease she has had since childhood, has caused complete blindness in Bratcher's right eye and has affected the left eye as well.

She began working at the supply center as a temporary employee in 1984 and has been a training specialist (GS11 level) since March 1998.

Her husband is the son of Tom and Melba Bratcher of Muleshoe.



Bratcher

UNBELIEVABLE DEAL!!

2000 MINUTES FOR \$39.99

FREE PHONE!

FREE ACTIVATION!

FREE CASE WITH PURCHASE OF A CAR CHARGER!

CALL AMERICA TOLL FREE!

INCLUDES 750 WEEKEND MINUTES & 750 EVENING MINUTES

CELLULAR 2000

202 Main Street
Muleshoe, Texas
272-7523 or 272-5153
Open: 10:00 am to 5:30 pm

CELLULARONE Offer Ends 12/31/00
Authorized Dealer Some Restrictions Apply

Thanks for making the Journal part of your day!

Need extra cash for the holidays?
Come see us for all you cash needs!

PERSONAL LOANS \$100 - \$1,000

CAR TITLE LOANS \$100 - \$2,500

Phone Applications Welcome
30 Minute Approval In Most Cases!

Open: Mon-Friday 9 am - 6 pm (MDT)
¡Se Habla Español!

Gold Star FINANCE

Two Convenient Locations To Serve You:

1407 N. Main-Clovis (505) 742-2737

1112 W. First-Portales (505) 356-1411

JOE'S BOOT SHOP
Muleshoe, Texas • 1-800-658-6378

A Cowboy Christmas

WEARHOUSE SALE
December 1-30, 2000

Tremendous Markdowns on Quality Brands!

OPEN TILL 8 PM Every Night in December
Closed Sundays

This Sale Is Bigger & Better Than Ever!

MIDNIGHT MADNESS
Dec. 2nd & 16th
Open 9:30 to midnight

One Group **WRANGLER JEANS** JUST **\$16.99**

One Large Group **COMFY DOWN JACKETS** Reg. \$159 JUST **\$59**

One Group **LADIES JEANS** by Rocky Mountain, Roper & Lawman **1/2 PRICE**

Large Group **MEN'S, LADIES & BOYS SHIRTS** by Ruddock, Parhance, Slim & Roper **\$15**

Cowboy Equipment **UNDERWEAR \$3.00** Pair

Stetson Mist Gray & Black **30X Hat.. \$389** Open Crown, 5" Brim Reg. \$298

Felt Hats.. **\$112**

Boots
Tony Lama **SUPER ROPERS \$99**

Full Quill **OSTRICH & ALLIGATOR** Starting at **\$199**

CAIMAN Starting at **\$199**

Tony Lama 15" & 18" top **BUCKAROOS \$139**

Tony Lama **SMOOTH OSTRICH** Starting at **\$149**

Resistol **Black Gold** 20X Reg. \$425 **\$325**

Natural 4" Brim Reg. \$185 **Joe's \$99**

Get a great deal on an **ATWOOD 20X HAT** Reg. \$65 **\$40** Or Buy Two for \$75

Hats
BAILEY FELT HATS
2X & 3X Reg. \$132 **\$59**

5X Reg. \$169 **\$99**

Buy One, Get One 1/2 Price-5X only

7X Reg. \$289 **\$129**

10X Reg. \$330 **\$189**

20X Reg. \$429 **\$249**

30X Reg. \$569 **\$369**

100X Reg. \$750 **\$399**

100X Reg. \$750 **\$399**

100X Reg. \$750 **\$399**

Large Group Silver Strike **RANGER BUCKLES** starting at **\$11.95**

RODEO BUCKLES starting at **\$19.95**

The Lazbuddie Robotics Team would like to thank everyone for your support. We greatly appreciate your donations to help with our expenses on our trip to State. The community support has been wonderful!

- | | | |
|---------------------------|----------------------------------|-------------------------------|
| Paco Feed Yard, Ltd. | Wilson Drilling Co. | Hub Gin Company |
| Muleshoe State Bank | Bovina Feeders, Inc. | Farmers Co-Op Assn. of Sudan |
| Muleshoe Pea & Bean, Inc. | Wilbur Ellis | Central Compress of Sudan |
| Delton E. Wilhite | Leal's Restaurant | Stateline Tribune |
| Sherley-Anderson | Bamert Seed Co. | Kendrick Oil |
| Lazbuddie Elevator | Locker, Inc. | Friona State Bank |
| Jarman Mgt., Inc. | Gordon H. Green Investments | K&E Spreaders, Kyle Kimbrough |
| 1st Bank of Muleshoe | Genesis Farms, Inc. | and Ronald Elliott |
| Five Area Telephone | Vic Coker Real Estate | Dave Engelking Farms |
| Cooperative, Inc. | Simnacher Trucking, Inc. | Karl and Clara Gast |
| McCormick Seeds, Inc. | Jennings Brothers, A Partnership | Irene Thorn |
| Muleshoe Valley, Inc. | Western Drug and | John Mitchell |
| North Lazbuddie Gin Corp. | Something Special Gifts | Richard and Marilyn Engelking |
| Clay's Corner Gin, Inc. | Dale Oil Company, Inc. | Marca Herring |
| Hub Grain Co. | Don McDonald Farms | Hi Pro Feeds |
| Ronnie & Sue Holt | Wiedebush and Company | Hi Pro Animal Health |

Thanks again from The Lazbuddie Robotics Team 2000

Eighth-grade Mules keep up with Dimmitt before falling 38-29

By DELTON WILHITE
Journal correspondent

The eighth-grade Mules showed improvement and were able to be competitive with the Dimmitt Bobcats before losing Monday night, 38-29.

Eight Mules put points on the board, with Trent Black leading the way with six.

Barry Morris hit from the base line for the Mules' first bucket of the night. Brady Broyles completed an old-fashioned three-point play by

making the free throw after being fouled on a shot. That cut the Dimmitt lead to 11-6 with two minutes left in the initial period.

Broyles then bounced the ball on three sides of the rim before it went through, ending the first-quarter scoring at 14-8, Mules trailing.

Dimmitt used a 1-2-2 full-court press in the second quarter to frustrate the Mules as they tried to get the ball down court. Tyler Wood nailed a three to cut the Dimmitt lead

to 14-11 at the five-minute mark of the second quarter.

Dimmitt banked in a three from the top of the key to help the Bobcats hold the lead. Eddie Ortega netted two and Robbie Bomer got two from the charity stripe to keep the Mules close.

Clay Tunnell scored on the base line as the buzzer sounded to end the first half at 25-17, Dimmitt.

As the third quarter started, it was all net for Black as he put the Mules on the board.

Morris found Kory Atwood open on the blocks, and Atwood was fouled on the shot. He made a free throw to pull the Mules back within five points.

With 90 seconds remaining in the third period, Dimmitt pushed the lead to 32-23. Bomer got an assist when he found Tunnell open in the center of the lane. Tunnell made a free throw after being fouled while shooting, and Dimmitt

added two from the base line to take a 12-point lead at the end of the third quarter.

As the fourth period began, Thomas Buenrostro got the ball to Black for a layup after stealing an inbound pass.

Ortega hit an eight-foot jumper to cut the Bobcat lead to 10 and then was fouled on a turnaround jumper from 10 feet. His free throw ended the scoring.

The Mule defense allowed

the Bobcats only two points in the fourth period.

Scoring for the Mules were Black, six; Broyles, Ortega and Tunnell, five each; Wood with three; Morris and Bomer, two each; and Atwood, one. With the balanced scoring and defense, the improvement in the team was easy to see.

The eighth-grade Mules travel to Shallowater on Monday to tangle with the Mustangs.

Seventh-grade Mules skin Bobcats, 41-21

By DELTON WILHITE
Journal correspondent

Jarad Flores was hot in the first half as the seventh-grade Mules demolished the Dimmitt Bobcats 41-21 Monday night in Muleshoe.

Flores led with 20 points in the game, 16 of them in the first half.

The Mule offense moved the ball well, forcing Dimmitt to foul, as they tried to recover position on defense.

Flores had eight points in the first quarter and Brady Black added seven to give the Mules a 15-5 lead at the end of the period.

The Mules kicked the ball out to Kevin Kilmer at the top of the key, and he was fouled on a three-point attempt. Kilmer made two of the free throws to get the Mules rolling in the second period.

The Mules ran a 2-3 zone

defense that put pressure on the passing lanes and gave the Mule defense steals and tipped passes to disrupt the Dimmitt offense. Flores poured in eight points in the quarter, and Black and Kilmer added two each for a 27-8 halftime lead.

Black found Tyler Sheets open on the base line to start the second-half scoring for the Mules. Dimmitt pressed more in the third quarter, causing the Mules some turnover problems and cutting the Mule lead to 29-14 with three minutes remaining in the third period.

Kilmer tipped a Dimmitt pass to Sheets, and Sheets saw Black running the floor to break the Dimmitt run. As the clock ticked down in the third quarter, Kilmer got the ball to Sheets on the base line for a five-foot jumper to stretch Muleshoe's lead to 34-16 at the end of the quar-

ter.

In the fourth, the Mules again got the ball to Sheets on the base line when Black penetrated the lane and then dealt the ball to Sheets for two points. Michael Gonzales got an assist when he saw Sheets open at the base line for two points. And Flores stole a Dimmitt pass and went the distance for a layup to end the game.

Scoring for Muleshoe were Flores, 20; Black, 11; Sheets, eight; and Kilmer, two.

The seventh-grade Mules are now 4-0 and are scheduled to play Shallowater on Monday in Shallowater.



**New
Spray Center**

WYLIE

SPRAYERS

Opening December 11

Wylie Sprayers of Earth
600 N. Amherst
Earth, Texas

806-257-3461 800-305-2655
Michael Harris, Mgr.
8-5 Mon. - Fri.

Spray Shields
Row Wyrngs
Spray Wyrngs

Nurse Trailers
Front/Side Mounts
Pivot Tanks

Make the Journal your local sports source!

HOROSCOPES

DECEMBER 10-16

For entertainment purposes only

Aries - March 21/April 20

While you know that you should stay out of a disagreement between loved ones early in the week, Aries, you just can't. Try to help those involved to understand each other. It will be difficult, but you are up to the task. Once everything is settled, you will be thanked for your efforts.

Taurus - April 21/May 21

Don't be stubborn when it comes to a family matter this week, Taurus. Your opinion is not the only one that matters. Listen to what others have to say, and try to be objective. They may make some valid points that you haven't thought about. Try to be open to new ideas. Virgo plays an important role in all of this.

Gemini - May 22/June 21

A business associate gets into trouble early in the week and needs your help. Do what you can for this person, because he or she is really in a jam. The higher-ups will be impressed with your efforts. That special someone asks you an important question on Thursday. Be honest — even if what you have to say will be a shock.

Cancer - June 22/July 22

Don't let your conscience get the best of you when you tell a white lie to a close friend. This person will be hurt by the truth, and you just want to spare his or her feelings. You're doing the right thing. A loved one asks for your help with a personal problem. Do what you can for him or her. Scorpio plays a key role.

Leo - July 23/August 23

Don't let your ego get the best of you when you receive an honor this week, Leo. You deserve the recognition, but it certainly doesn't mean that you no longer have to work diligently. Remember that. A close friend offers to take you out this weekend. Say yes, because it's sure to be a great time.

Virgo - Aug 24/Sept 22

Don't be late for an important meeting early in the week, Virgo. If you are, you could miss out on a potentially lucrative opportunity. You don't want to lose this chance. An acquaintance wants to get to know you better. It will be worthwhile to become friends with him or her.

Libra - Sept 23/Oct 23

A close friend needs someone to talk to early in the week. Be there for this person, because he or she is dealing with a serious situation. Offer your advice, and do what you can. Your efforts will be appreciated. Leo plays an important role.

Scorpio - Oct 24/Nov 22

When you find yourself in a difficult situation on Wednesday, don't try to talk your way out of it. Just explain what happened, and take responsibility for your actions. A close friend invites you out late in the week. While you would like to go, don't cancel family plans to do so. Your loved ones are counting on you.

Sagittarius - Nov 23/Dec 21

Don't let your temper get the best of you when you have a disagreement with an acquaintance. This person is purposely trying to upset you. So, just let everything that he or she says go in one ear and out the other. That's the best way to handle this situation. A loved one offers you romantic advice. Take it!

Capricorn - Dec 22/Jan 20

There is quite a bit to do this week, Capricorn. So, don't let others distract you from the tasks at hand. You need to stay focused if you want to get anything accomplished. If you work hard during the week, there will be plenty of time to relax once Saturday arrives.

Aquarius - Jan 21/Feb 18

Be realistic when a close friend asks for your assistance. You know that you can't possibly do what this person wants you to do. Explain this to him or her, and try to find another way to help. Your honesty will be appreciated. Sagittarius plays a key role.

Pisces - Feb 19/March 20

Don't turn your back on a loved one who needs you — even if this person has hurt you in the past. Just focus on the present, and do what you can to help. Your efforts will strengthen this relationship. That special someone has a surprise for you. Enjoy!



IT'S NOT REALLY THE THOUGHT THAT COUNTS.

Is that fruitcake looking a little too familiar? Tired of getting the same gifts year after year? Well this year, Plateau Wireless is giving you a gift that you won't feel guilty about giving yourself. This gift is easy on your wallet and on your teeth. So, get down to your local Plateau store and get yourself something you've always wanted. Plateau Wireless. People you know. Communications you trust.

- Free Motorola T-2297 phone
- Free activation
- No contract
- Offer good for new activations or upgrades



People you know. Communications you trust.

Muleshoe Five Area Telephone Cooperative (806) 272-5533	Friona WT Services (806) 250-5555
Wilson Appliance (806) 272-5532	

Offer good Nov. 20 through Dec. 31, 2000 while supplies last. Some restrictions may apply.

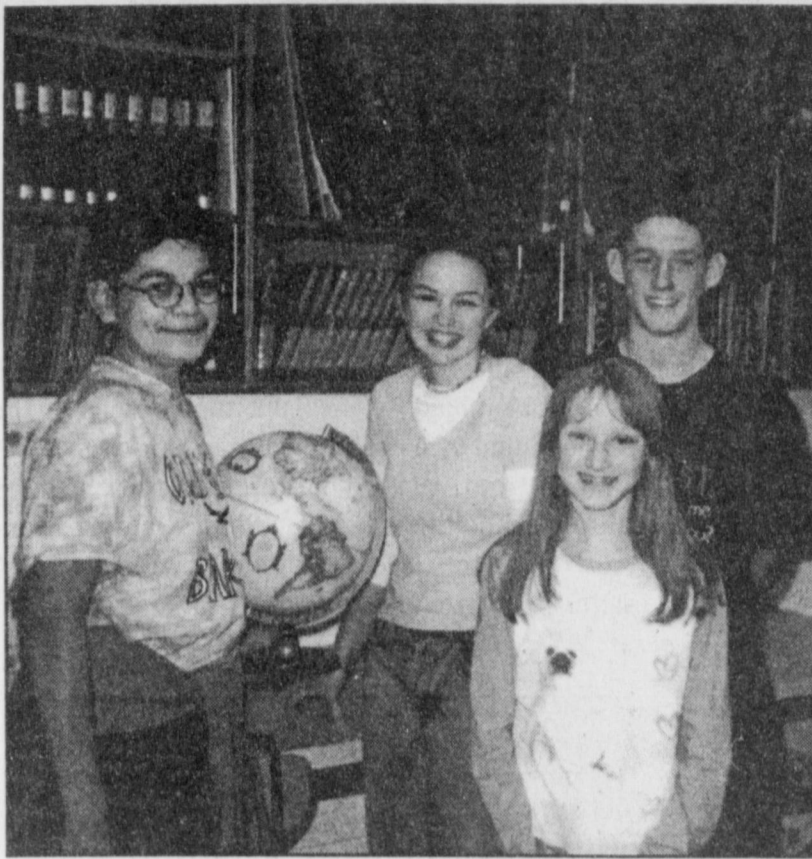

November students of the month at Lazbuddie High School and junior high are (from left) Chris DeLeón, Shonnah Black, Montana Steinbock and Andy Martin.

Lazbuddie schools honor high students of month

November students of the month at Lazbuddie High School and junior high were revealed this week: Andy Martin, 16-year-old son of Tommy and Linda Martin; Shonnah Black, 14-year-old daughter of Ricky and Sarah Black; Chris DeLeón, 13-year-old son of Tommy and Elva DeLeón; and Montana Steinbock, 12-year-old daughter of Charleson and Belinda Steinbock.

Martin says important things to him are clean underwear, passing his classes, graduating and winning state in all sports. He wants to attend Texas Tech University and be the best football and basketball player in Tech history.

His personal motto is "Try not to live by a motto." He would make the world better by making everyone like himself, and his survival tip for school is "Don't be original; do and say what the teachers want you to do."

His favorite things are the song "Bent" by Matchbox 20, Texas Tech, Victoria's Secret, Chris Farley, Cosmic Brownies and the color blue. His pet peeve is people asking his pet peeve.

He was born a Libra, on Sept. 26. Important things for Black are family, friends and making the best of her life. Her goals are graduating and, in five years, attending college.

Her motto is "Everything is a matter of the mind; if you don't mind, it doesn't matter."

Her survival tip for high school is "Take it day by day and eventually there won't be any more days left and you can get on with your life."

She likes Angelo State, Texas A&M and Texas Tech universities, *Swallowing Stones*, chocolate, and orange and blue. Her pet peeve is small-minded people with attitudes who think they know everything.

She is a Gemini, born May 21.

DeLeón's important things include school, family and friends. He wants to finish school and be successful. His personal motto is "Be your own leader."

He would like to make the world better by persuading people to be kind, and his survival tip for school is to be nice. He likes "The Thong Song," the University of Colorado.

VETERANS' NEWS

U.S. 5th Army veterans are invited to tour the World War II battlefields of Italy next June.

Included will be Anzio beachhead, the U.S. Military Cemetery at Nettuno, the monastery at Cassino, Rome, Pisa, Florence, Bologna, Venice and Trieste.

Members of the 1st Armored Division, 3rd Division, 10th Mt



November students of the month at Lazbuddie Elementary School are (back row, from left) third-grader Lydia Campos, fourth-grader Brock Steinbock, first-grader Paola Estrada and fifth-grader Mari Beliz; (front row, from left) kindergartner Chandler Barnes, second-grader Jordan Hernández and pre-kindergartner Marissa Cortez. Marissa is the daughter of Joe and Vivian Cortez, Chandler is the daughter of Doug and Amy Barnes, Paola is the daughter of Maria Estrada, and Jordan is the daughter of Pat and Joni Merigan. Lydia's parents are Johnny and Sylvia Campos. Brock is the son of Charleson and Belinda Steinbock and Mari is the daughter of Joe and Irene Beliz.

Where the Red Fern Grows, Julia Roberts, popcorn and the color purple. His pet peeve is stuck-up people.

He also is a Gemini, born May 26.

Steinbock is a Virgo, and important things to her are God, family, her animals, basketball and gymnastics.

Her goals are to work hard and have fun. Her personal motto is "Perfect practice makes perfect, and treat others like you want to be treated."

She thinks the world would be made a better place by getting rid of the media who don't tell things they way they are. Her survival tip for junior high is "Study hard and don't say anything in class."

Her favorites include "Arms Wide Open" by Creed, Harry Potter and the Sorcerer's Stone, Jim

Carrey, honeybuns and the color pink.

Her pet peeve is having a messy room.

ONE DAY ONLY!

Moonlight Extension Education Club Arts & Crafts Bazaar & Quilt Show SATURDAY, DECEMBER 9TH

9:00 am to 5:00 pm Bailey County Civic Center 2206 W. American Blvd. • Muleshoe

Program Presentations 11:00 am Stress Free Holidays 2:00 pm Master Mixes

DECEMBER 9TH!

The Bailey County Child Welfare Board would like to take this opportunity to thank the generous folks of our community for all they do in helping us to provide assistance for the children who come into our care. We feel very privileged to call you friends and neighbors. Again, thanks!

Bailey County Child Welfare Board

RANDY'S SHOES

Semi-Annual CLEARANCE

SHOE SALE

SALE STARTS MONDAY, DECEMBER 4TH

Fantastic Pre-Christmas Savings on Famous Brand Fall & Winter Shoes for the Entire Family

WOMEN'S
Dress Shoes, Fashion Boots, Casuals, Athletic Shoes
NOW 20%, 30% & 50% OFF

• Naturalizer • Easy Street • Hush Puppies • Soft Spots • Doc Martens • Ros Hommerson • Nicole • White Mountain • Eastland • Skechers • Nike

All Nikes 20% - 50% Off Mens • Ladies • Childrens

CHILDREN'S
Entire Kid's Department
20% - 50% OFF

Save on the Largest Selection of Kid Shoes in Town!
• Stride Rite • Jumping-Jacks • Hush Puppies • Tommy Hilfiger • 9 West • Dockers • Bass • Nike • New Balance • Keds • Mia • Sketchers • K-Swiss • Caterpillar

MEN'S
Dress Shoes, Casuals, Athletic, Work Boots
MANY STYLES
NOW ... 20% - 50% OFF

• Doc Martens • Dexter • Hush Puppies • Dockers • Nunn Bush • Nike • New Balance

RANDY'S SHOES

410 Main • Downtown Clovis
9:00 a.m. - 5:30 p.m. Mon. - Sat.

"Quality Shoes at Affordable Prices Since 1970"

The Journal publishes FREE OF CHARGE Births, Baby Showers, Engagements, Wedding and Bridal Showers, Obituaries, Club and Organization News, 50th Plus Wedding Anniversaries & One Year Birthdays

Stop by the Journal office at 304 W. 2nd to pick up a form for your announcement.

Division, 34th Division, 45th Division, 82nd Airborne Division, 85th Division, 88th Division, 91st Division, 92nd Division support groups are asked to contact Sy Canton, c/o 5th Army Association, 465 Shore Road Suite 7P, Long Beach, N.Y. 11561, or call (516) 432-3022.

REPRESENTATIVE SALES

1404 head of cattle, 373 hogs and 501 sheep and goats for a total of 2,278 animals were sold at the Dec. 2nd sale. We had an excellent set of cattle to offer Saturday. Market was steady to 3 dollars higher on stocker cubs. Feeder cattle steady, with good demand on all classes. Pairs & Bred cows steady. Packer cows & Bulls 1-2 lower from 2 weeks ago. We will have 2 more sales this year before the holidays. The dates are Dec. 9 and 16th.

The Muleshoe Cattle Market is brought to you each week by Muleshoe Livestock Auction, located east of Muleshoe on U.S. 84. Muleshoe Livestock conducts sales every Saturday, beginning with hogs, sheep and goats at 10 a.m. and cattle following at approximately 12 noon.

Muleshoe Cattle Market

SATURDAY, DEC. 2, 2000

FOR INFORMATION ON SALES OR TO CONSIGN CATTLE, CALL (806) 272-4201

Seller, City	#	Type	Wt.	CWT or PH
Victor Sanchez, Portales, NM	Hol. Hfr	345 lbs.	at \$145.00
Jesus Hernandez, Clovis, NM	Hol. Hfr	210 lbs.	at \$315.00
Manuel Hernandez, Clovis, NM	5 Hol. Strs	181 lbs.	at \$121.00
Carmello Rodriguez, Albuquerque	8 Hol. Strs	293 lbs.	at \$114.00
Darrell Huseman, Nazareth	4 Hol. Strs	339 lbs.	at \$108.00
Curtis Martin, Dimmitt	Yell. Str	240 lbs.	at \$132.00
Ronnie Vaughn, Littlefield	Red Str	320 lbs.	at \$124.00
Larry Lowe, Lubbock	3 Char. Bulls	433 lbs.	at \$116.00
Jamie Grey, Littlefield	2 Mxd. Strs	443 lbs.	at \$116.00
ACU, Morton	5 Mxd. Strs	413 lbs.	at \$119.50
ACU, Morton	29 Mxd. Strs	477 lbs.	at \$105.00
ACU, Morton	20 Mxd. Strs	556 lbs.	at \$96.50
Jeff Victor, Portales, NM	4 Mxd. Strs	470 lbs.	at \$112.00
Jim Pat Clauch, Enochs	3 Char. Strs	487 lbs.	at \$106.00
Dan Weems, Portales, NM	11 Char. Strs	528 lbs.	at \$97.50
Dan Weems, Portales, NM	14 Char. Strs	655 lbs.	at \$87.00
W.B. Ethridge, Morton	3 Mxd. Strs	653 lbs.	at \$88.00
Clyde Schulte, Nazareth	Yell. Str	700 lbs.	at \$87.50
Frank Wilcox, Elida, NM	9 Blk. Strs	733 lbs.	at \$87.50
Frank Wilcox, Elida, NM	5 Blk. Strs	833 lbs.	at \$82.00
KP Farms, Lubbock	Red Hfr	310 lbs.	at \$105.00
Jeff Victor, Portales, NM	5 Blk. Hfrs	369 lbs.	at \$109.00
ACU, Morton	15 Mxd. Hfrs	424 lbs.	at \$104.00
ACU, Morton	36 Mxd. Hfrs	512 lbs.	at \$90.00
Larry Lowe, Lubbock	5 Char. Hfrs	432 lbs.	at \$99.00
Jim Pat Clauch, Enochs	4 Char. Hfrs	451 lbs.	at \$96.00
W.B. Ethridge, Morton	3 Red Hfrs	447 lbs.	at \$104.00
W.B. Ethridge, Morton	2 Char. Hfrs	508 lbs.	at \$94.00
W.B. Ethridge, Morton	5 Mxd. Hfrs	629 lbs.	at \$83.50
Earl McCuisten, Levelland	2 Blk. Hfrs	498 lbs.	at \$95.00
Dan Weems, Portales, NM	11 Char. Hfrs	536 lbs.	at \$91.50
Joe Wheeler, Muleshoe	Blk. Pair	\$900.00
JCNP Cattle, Muleshoe	Char. Pair	\$830.00
Tom Jinks, Muleshoe	Red Pair	\$700.00
Jace Richards, Lubbock	Blk. Cow P7	\$550.00
H.G. Morgan, Muleshoe	2 Char. Cows P6	\$480.00
Robert Kloiber, Littlefield	Red Cow	1425 lbs.	at \$40.00
Brent Huseman, Hereford	Red Cow	1240 lbs.	at \$37.50
Perry Cumpston, Texico, NM	Blk. Cow	1350 lbs.	at \$36.00
Boehning Dairy, Muleshoe	Hol. Cow	1160 lbs.	at \$42.00
Prairie View Dairy, Muleshoe	Hol. Cow	1460 lbs.	at \$38.75
Mike Beauchamp, Bovina	Char. Bull	2240 lbs.	at \$46.25
Len Miller, Portales, NM	Char. Bull	1530 lbs.	at \$49.75

JUST FOR FUN

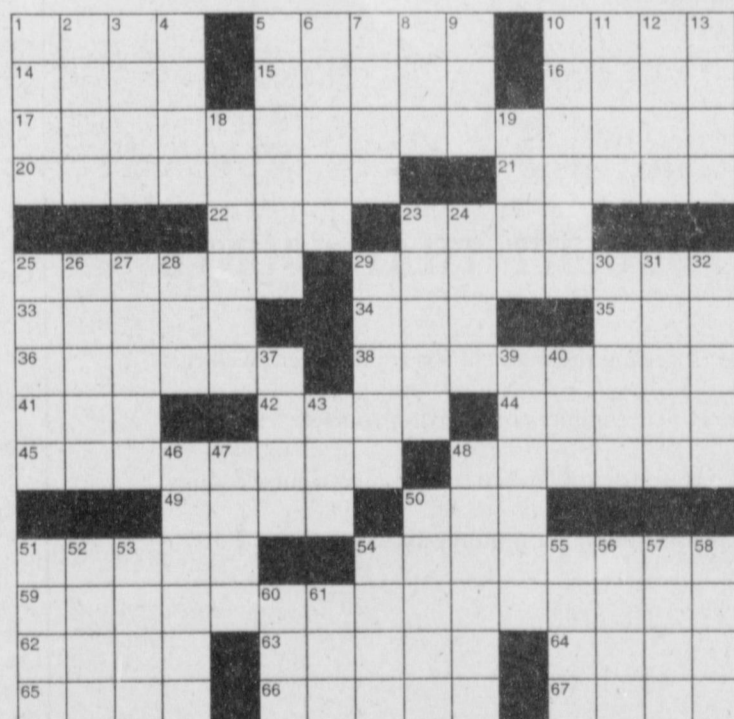

- Commoner
- High rock piles (Old English)
- Restraint (informal)
- Selfish person
- Figure
- Garner
- Type genus of the Laridae
- Alar
- Measuring instrument
- Time unit
- Patients
- Stupid
- Enroll
- Visionaries
- Killer whale
- Dormant
- Tell on
- Of she
- More egotistic
- Days
- Groupings
- Mentally quick and resourceful
- Moonfish
- Crazy (Spanish)
- U.S. coin
- British school
- Visit poor areas for fun
- Reasonable
- Inside
- Arrange in a container
- Shock treatment
- Also

- Clues ACROSS
- Type of citrus fruit
 - Russian sour-grass soup
 - Intent
 - Land of Israel
 - Indian city
 - Quick tempo (abbr.)
 - Small gift
 - Colors again
 - Knives
 - Hymenopteron
 - Fig or gum
 - Ropes
 - Cerises
 - Healing agents
 - Former "Irish" football coach
 - Compass point
 - Spanish farm
 - Isolate
 - Reptile genus
 - Syngman _____, Korean president
 - More coherent
 - Armed forces
 - Changes
- Clues DOWN
- Formerly Russia
 - Rural vacation retreat
 - Entwine
 - South American Indian
 - Backbones
 - Short story (French)
 - Snaps up
 - Part of nervous system (abbr.)
 - Vessel
 - Beam
 - _____ Romeo, car

Crossword Answers

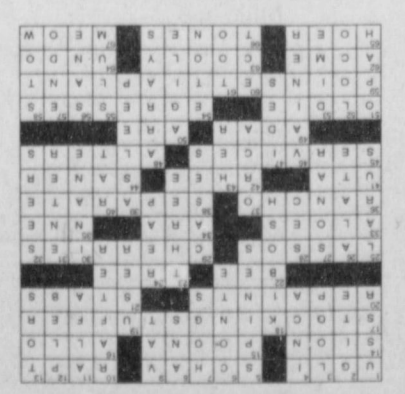

STUDENT-COMMUNITY ACTION CLUB

The Student-Community Action Club of Muleshoe High School is off to a successful year with good attendance at the meetings and the club has already honored a number of citizens of the month.

The September meeting was held at the Muleshoe depot at the Heritage Center. Students toured the buildings at the center and gained knowledge about the buildings' origins.

The October meeting was held in the home of Nikki Bonds with President Tommie Hernández presiding. The secretary, Lettie Barrera, and treasurer, Cade Hooten, gave reports and the chaplain, Jeff Shelburne, gave the opening prayer.

A report was given about the club's participation in the Labor Day Tour de Muleshoe. Members manned the rest stop in Sudan, where several club members handed out cold drinks and fruit to bicycle riders. Hernández thanked those who worked, and each of them received a complimentary Tour de Muleshoe T-shirt.

The September citizens of the month, Bob Graves and Ronnie Jones, were introduced and thanked for all they do for the school. Graves was not present, but Jones reminded the students that people make a community.

Then the October citizens of the month, Peggy Dent and Kay Moncrief, were introduced and



Kay Graves, the Student-Community Action Club citizen of the month for November, is congratulated by Nikki Bonds.

spoke briefly about what makes a good community and school.

Club members showed their appreciation for each of the honorees' contributions to the community by presenting each a corsage or boutonniere.

Hernández noted that Graves and Jones have announced Muleshoe football games over Channel 6 on 17 for more than 15 years. Moncrief and Dent never miss a ball game and do many things for the school and community.

Weston Price, chairman of the club's money-making committee, reported on possible money-making projects for the club. Members voted to have the traditional bake-auction over Channel 17, as well as a basketball plane contest. They also voted to again help with the annual school Fall Festival.

A committee to plan the decorations for the Muleshoe Heritage Center's annual open house was appointed with Laura Wood as chairman.

Nominations for November citizens of the month were taken and Brandon Broyles invited the club to meet at his home in November.



Jim Allison, on behalf of the Heritage Foundation, accepts \$1,500 from Student-Community Action Club President Tommie Hernández.

Before adjourning the meeting, Hernández thanked Nikki Bonds and her mother for the food served to club members.

The November meeting was held in Broyles' country home, also with a sizable attendance.

Hernández conducted the business meeting, Megan Barrett gave the opening prayer and Barrera read the minutes, which were approved.

Bonds introduced guest speaker Kay Graves, who spoke of some of her community involvement. One of these is the Bailey County Ministerial Alliance's Food Pantry, which she helped organize, as well as HopeChest, more recently organized to help people who, as she noted, "fall through the cracks." She said the Food Pantry, as of last April, is serving 250 families.

The student group helps with this project by bringing canned goods to each club meeting and collecting at the Old Fashioned Christmas Open House at the Heritage Center.

Kay Graves challenged the students to be 'world changers.' She was congratulated as being the club's November citizen of the month and was presented a beautiful corsage from the club.

The club decorated the old-fashioned Christmas tree at the Janes house for the center's Dec. 2. The club accepted Price's suggestion of a western theme.

Broyles and Megan Tipps reported on the money-making airplane basketball contest to be held soon at one of the high school basketball games.

Club members decided to decorate the Old-Fashioned Christmas tree and the Janes Ranch house Nov. 30 for the Heritage Center's open house. This also was the club's Christmas party, and club members brought canned goods to place under the Christmas tree.

A refreshment committee was appointed with Bonds as chairperson.

Citizens of the month for January were selected, and Tipps invited the club to meet in her home for the Jan. 15 meeting. Club members enjoyed a delicious Mexican dinner served by Broyles' mother before working on the Christmas decorations.

Journal Classifieds

STOP & SHOP

Deadlines are 5 p.m. Monday and Thursday

Call 272-4536

December 7, 2000

LEGALS

NOTICE FOR BIDS

The Bailey County Commissioners Court will receive bids for the purchase of a new 2000 or 2001 automobile for use by the Sheriff's Office. Deadline for submission of bids is 10:00 a.m., Monday, December 11, 2000, at which time bids will be opened.

Sealed bids should be submitted to the County Judge's Office, 300 S. 1st, Suite 100, Muleshoe, Texas 79347. The specifications for this automobile may be picked up at the Sheriff's Office during normal business hours. Bids must state the year model being offered and the cash price for the automobile since there will be no trade in. Method of payment will be by County check.

The Commissioners Court reserves the right to reject any or all bids, to waive formalities, and to postpone awarding of the bids until a later date, if necessary. Published in the Bailey County Journal November 26 and December 3 and in the Muleshoe Journal December 7, 2000.

NOTICE FOR BIDS

The Bailey County Commissioners Court will receive bids for the purchase of a new motor grader for Precinct No. 4. Deadline for submission of bids is 10:00 a.m., Monday, December 11, 2000, at which time bids will be opened.

Sealed bids should be submitted to the County Judge's Office, 300 S. 1st, Suite 100, Muleshoe, Texas 79347. Bids must state the year model being offered and the lump sum gross purchase, and the net trade difference. Payments will be made from Precinct No. 4

Road and Bridge Funds.

The Commissioners Court reserves the right to reject any or all bids, to waive formalities, and to postpone awarding of the bids until a later date, if necessary. Published in the Bailey County Journal November 26 and December 3 and in the Muleshoe Journal December 7, 2000.

NOTICE FOR BIDS

The Bailey County Commissioners Court will receive bids for the purchase of new motor grader for Precinct No. 2. Deadline for submission of bids is 10:00 a.m., Monday, December 11, 2000, at which time bids will be opened. Precinct No. 2 is offering for sale or trade, one Caterpillar, Model 140 H, Motor Grader.

Sealed bids for the purchase of sale should be submitted to the County Judge's Office, 300 S. 1st, Suite 100, Muleshoe, Texas 79347.

The specifications for the new motor grader may be picked up at the County Judge's Office, 300 S. 1st, Suite 100, Muleshoe, Texas 79347. Bids must state the year model being offered and the lump sum gross purchase, and the net trade difference. Payments will be made from Precinct No. 2 Road and Bridges Funds.

The Commissioners Court reserves the right to reject any or all bids, to waive formalities, and to postpone awarding of the bids until a later date, if necessary. Published in the Bailey County Journal November 26 and December 3 and in the Muleshoe Journal December 7, 2000.

Request for Proposals

The City of Muleshoe will accept proposals from financial institutions to serve as the City Depository. A copy of the contract may be obtained at the City of Muleshoe Municipal Building, 215 S. 1st, Muleshoe, TX. Proposals are due at 8:30 AM, December 19, 2000. The City Council reserves the right to accept or reject any and all proposals. Published in the Muleshoe Journal December 7, 2000.

HELP WANTED

HEAD CATTLE PROCESSOR

needed for Cattlemen's Feedlot, LTD Olton, TX. Must have head processing experience plus leading a processing crew and keeping paper work up. Company offers good wages and benefits. Fax application and references to Rex @ (806)285-7773 or call Rex @ (806)285-2616.

Position Opened:

Director of Utilization Review, Quality Improvement and Employee Health. Medical background required. Computer Skills and RHIT preferred. Castro County Hospital District, PO Box 278, 310 W. Halsell, Dimmitt, Texas 79027, Phone 806-647-2191, ext. 423 Fax 806-647-2407

Have a nice day!

Cotton...a Texas tradition

Field Unit Supervisor
www.txbollweevil.org

The Texas Boll Weevil Eradication Foundation is recruiting for a field unit supervisor position in the Muleshoe District to be hired in mid January.

Desirable qualifications
• Cotton background
• Supervisory skills
• Public relations
• Strong computer skills

Submit your resume and cover letter to:

Human Resource Department
PO Box 5089
Abilene, TX 79608-5089
(915)677-1006

Email: jobs@txbollweevil.org

All applicants must be an insurable driver according to foundation fleet policy. EEO/Drug Free Workplace

SERVICE

JD ELECTRIC

For all your electrical needs

- Carpentry and Remodeling
- Custom cabinets & Laminate work
- Modular Laminate Offices
- Conference Tables

Reasonable Rates

New to area and I want you as a reference
Free Estimates
Jonathan Dudley 806-272-4118

UNBELIEVABLE DEAL!

2000 MINUTES FOR \$39.99
FREE PHONE,
FREE ACTIVATION!
FREE CASE WITH PURCHASE OF A CAR CHARGER!
CALL AMERICA TOLL FREE!
INCLUDES 750 WEEKEND MINUTES & 750 EVENING MINUTES

CELLULAR 2000
202 Main Street
(806)272-7523 or 272-5153

GARAGE SALE

Super Garage Sale

Total Liquidation!
Still Lots of Good Stuff!!
Quality girl's, boy's, women's and men's clothes, shoes, toys and misc.

Saturday Dec. 9
9 AM to 6 PM

HELP WANTED

Homeworkers

Needed
\$635 weekly processing mail.
Easy! No experience needed. Call
1-800-440-1570
Ext 5085 24 Hrs

MISCELLANEOUS

AIR CONDITIONING

Financing available on new central refrigerated air conditioning-heating equipment. As low as \$59 a month. Bad credit? Bankruptcy? No Problem!
WE WILL FINANCE YOU!
Air America 791-1093

PEACE ON EARTH!

Subscribe Today!

Muleshoe and Bailey County Journal,
\$22 Carrier (year), \$24 in-county (mail - year),
\$26 out-of-county (year), College Students \$22
Send Check to
Muleshoe Journal,
P O Box 449,
Muleshoe, TX 79347

REAL ESTATE

PRICE REDUCED! EASY FINANCING AVAILABLE!

2BR, 2BA, 1400SF brick single story. Needs minor fix-up. 75' x 140' lot (1815 W. Avenue 'B') Asking \$43,900-0B0. Call P.K. Ramsey @ 1-800-757-9201 ext. 7582, M-F, 10-7. Seller will consider paying buyers agent comm.

BAILEY COUNTY

29 acres near Muleshoe, off Hwy 214 N., 8.64% Interest, \$134/Mo., Owner Finance Forest America Group 800-275-7376

246 ACRES IRRIGATED FARM

3 wells, good water area with nice brick home and improvements in Parmer & Lamb Counties. Call Daren at J.B.Sudderth Realty, Inc. 806-481-3288.

Apartments For Rent

1 Bedroom
2 Bedrooms
Call 272-3771 or 946-7668

'Tis the Season for Giving!

Nieman Realty

116 E. Ave. C • George Nieman, Broker • 272-5285 or 272-5286

RICHLAND HILLS - PARK RIDGE

• LOT 83, PKRDG. - \$1000.00, SEVERAL OTHER NICE LOTS ARE AVAILABLE - CALL FOR MORE INFO!!
• NICE 3-3-1 Brick, Cent. heat, evap. air, built-ins, fans, 2000+ lv. area, fenced yd., patio, stor. bldg.!! \$57.5K!! RH-1
JUST LISTED - NICELY REMODELED 3-2-3 Brick Home on corner lot, new paint, carpets, whirlpool tub, shower unit, & heat pump. Home also has built-ins, fireplace, fenced yd., Stor. Bldg. & MUCH MORE!!! \$79,900!! RH-2

HIGHLAND AREA
• 2-1-1 Carport, built-ins, wall furn. heat., win. evap., 5 fans, covered patio, fenced yd. \$25K!! HL-4
• NICE 3-1-1 Brick, Cent. heat & evap. air, nice carpet, fans, 2stor. bldgs., fenced yd., MORE!!! \$36.5K!! HL-1

LENAU - COUNTRY CLUB AREA

• 2-1-1 Home, wall furn. heat, \$18K!! L-4

COMMERCIAL

• Duplex (2-2 bdrm. 1 bath units) plus 1 (2 or 3 bdrm) for residence or rental. \$30K!!
• R.V./Mobile Home Park on 2.95 acres, home, office, 3 M.H. units. LET'S LOOK TODAY!!
• APPROX. 4,800' shop plus 600' office area on a 60' x 130' lot!!! PRICE REDUCED!! \$40K!!
• GOOD INCOME PROPERTY - approx. 3490' bldg., paved parking, good net lease!! PRICED TO SELL!
• Established Business: Land, Bldg. & Equip., \$75K!!
• Nice Building with approximately 15,450 sq. ft. of shop area plus approx. 1,044 sq. ft. office (Dual Fuel Heat Pump for Office), 6 station phone system, restrooms (1 w/shower), loading dock, approx. 195 foot frontage. MORE !!!
• 6,600 sq. ft. metal building with approximately 1080 sq. ft. additional storage area on Hwy. 70-84, 140' x 100' tract!! \$34K!!
• 200 Main & E. Ave. B-4 rental units plus upstairs & basement or renovate for your own special use!! \$65K!!

HIGH SCHOOL

• VERY NICE 3-1-1 Brick, Heat pump, DW, nice carpets, fenced yd., MORE!!! \$30's !!! HS-1
• VERY NICE 3-1-1 Brick, Cent. A&H, stove, DW, fenced yd., MORE!!! \$38K!! HS-4
• 3-2 Home, corner lot, floor furnace heat, fenced yd. \$25K!! HS-10
• PRICE REDUCED - NICE 3-1-1 Home, Cent. Heat & Cent. Evap. Air, built-ins, stor. bldg., fenced yd., MORE!!! \$39.5K!! HS8
• 3-1-1 Brick, Dual Fuel Heat Pump, DW, Disp., 4 fans, cov. patio, 2 stor. bldgs., fenced yd. \$34,500!! HS-3
• VERY NICE 3-1-1 Brick, Cent. A&H, 3 ceiling fans, stor. bldg., fenced yd. \$38K!! HS-5
• VERY NICE 2-1-1 Brick, Elec. Heat Pump, stove disp. fans, deck, fenced yd., MORE!! \$32.5K!! HS-13
• VERY NICE 3-2 1/2 Home on corner lot, heat pump, built-ins, nicely remodeled, carpet, fans, storm windows & doors, water soft., auto. splkr., fenced yd. MORE!!! \$53.5K!! HS-12
• 3-1-1 Brick, Cent. heat, evap. air, Dishwasher, fenced yd.!! \$28K!! HS-6

RURAL

• PLEASANT VALLEY, Approx. 160 acres, 2bdrm home, 1 bath, 2 car detached garage, on pavement!!
• W. of SUDAN-NICE 3-3-2 Brick Home, 5 acre tract on Hwy. 298, Cent. Air & Heat, built-ins, large Quonset Barn, MORE!!! \$95K!!
• 5 Acre tract on pavement close to town!
• PRICE REDUCES - 108 acres or 7 acre tract on Hwy. 70, approx. 2100' office area, 16,900' commercial bldg. w/loading dock, 3,400' warehouse, new well, 2,800' runway!!!
• 2-2-2 Carport Mobile Home on 1.997 acres on pavement close to town, attached storage bldg. plus 43' x 74' barn, pens, & fenced pasture!! \$30K!!
• 3-2-1 Home, Cent. A&H, built-ins, fenced yd., man, splkr., 300' stor. on .84 acre on pavement, edge of town!! \$40'!!
• PROGRESS - VERY NICE 3-2-2 Home on 21.8 acres on Hwy. 84, Elec. Heat Pump, built-ins, FP, 3 fans, 10 hp., sub. irrig. well, undrgrd. tile, valves, & gated pipe!!! MORE!! \$55K !!!
• EARTH - 4-2-2 carport home, Heat Purm, fans, storage-workshop!! \$35K

What's On YOUR Shopping List?

LOW PRICES

GUARANTEED FRESH QUALITY

SUPERIOR VARIETY

Get it all at your Lowe's headquarters!

Get it all at your Lowe's headquarters!

Get it all at your Lowe's headquarters!

PRICES EFFECTIVE DECEMBER 6-12, 2000

MEAT

- SMALL PACKAGE BEEF BONELESS
CHUCK ROAST LB **\$1⁹⁹**
 CHEF'S REQUESTED
 BACON WRAPPED SINGLE PACKAGE
FILET OF BEEF 5 OZ. PKG **\$2⁹⁹**
 X-TRA SAVINGS PAK BONE-IN
CHICKEN BREAST LB **87¢**
 CRY-O-VAC BONE-IN
PORK BUTT ROAST LB **77¢**
 RAW SEASONED
PORK STEW MEAT LB **\$1⁹⁹**
 FOR TAMALES BONELESS
PORK MEAT LB **\$1⁷⁷**
 FARM RAISED
CATFISH FILLETS LB **\$3⁹⁹**
 REG. OR DOUBLE SMOKED
PEYTON'S BACON 12 OZ. PKG **97¢**
 PEYTON'S
MEAT FRANKS 12 OZ. PKG **69¢**
 PEYTON'S
MEAT BOLOGNA 12 OZ. PKG **99¢**
 PEYTON'S
CHORIZO 8 OZ. PKG **\$1¹⁹**
 PEYTON'S
CHORIZO 16 OZ. PKG **\$1⁹⁹**
 PEYTON'S REG. OR POLISH
SMOKED SAUSAGE 14 OZ. PKG **\$1²⁹**
 PEYTON'S
COOKED HAM 10 OZ. PKG **\$2⁷⁹**
 PEYTON'S
CHOPPED HAM 10 OZ. PKG **\$1⁸⁹**
 CASA DE LOWE'S
TAMALES DOZEN **\$2⁹⁹**
 CASA DE LOWE'S ASSTD. VARIETIES
BURRITOS **3/\$1**
 DELIMEX BEEF OR CHICKEN
TAQUITOS 24 OZ. BOX **\$5⁹⁹**
 HOMESTYLE OR BURRITO SIZE
 CASA DE LOWE'S
TORTILLAS 10 CT. PKG **89¢**

- NABISCO ASSTD.
OREO COOKIES 20 OZ. PKG **2/\$5**
 NABISCO SOCIABLES, TRISCUIT, WHEAT
 THINS OR BETTER CHEDDARS
SNACK CRACKERS 7 OZ. BOX **3/\$5**
 SMUCKERS ASSTD.
ICE CREAM TOPPING 11-12 OZ. **2/\$3**

ALL VARIETIES
**PEPSI COLA AND
 MOUNTAIN DEW**
 2 LITER BTL

99¢



Refresh Yourself!



ALL VARIETIES
**PEPSI COLA AND
 MOUNTAIN DEW**
 6 PK.-12 OZ. CANS
3/\$4

PRODUCE

- WASHINGTON EXTRA FANCY
 RED DELICIOUS
APPLES LBS **2/\$1**
 SNACK SIZE NAVEL
ORANGES **15/\$1**
 SWEET
TANGELOS LB **79¢**
 SWEET JUICY BOSCH
PEARS LB **89¢**
 FRESH
COCONUTS **2/\$1**
 NEW CROP
**WALNUTS OR
 MIXED NUTS** LB **\$1⁶⁹**
 RED RIPE ROMA
TOMATOES LB **89¢**
 U.S. NO. 1 RUSSET BAKING
POTATOES LBS **4/\$1**
 GARDEN FRESH
CILANTRO BUNCHES **3/\$1**
 SNOWWHITE
MUSHROOMS 8 OZ. PKG **99¢**
 MILD MEDIUM
YELLOW ONIONS LBS **3/\$1**
 FRESH RED
SWISS CHARD EACH **99¢**
 ANAHEIM
PEPPERS LB **\$1⁴⁹**

- MAKE YOUR OWN TAMALES!
TAMALE STEAMER EACH **\$9⁹⁷**
 LOWE'S WHITE SANDWICH
BREAD 24 OZ. LOAVES **2/\$1**
 ASSTD. FAC GRINDS
 EXCLUDES DECAF.
FOLGERS COFFEE 34.5-39 OZ. CAN **\$4⁹⁷**
 ASSTD. WITH OR WITHOUT BEANS
CHILI 19 OZ. CAN **97¢**
 KEEBLER
ZESTA CRACKERS 16 OZ. BOX **97¢**
 CASSEROLE
PINTO BEANS 4 LB. BAG **2/\$4**
 TOSTITOS® PRE-PRICED \$3.29
TORTILLA CHIPS 14.5 OZ. BAG **2/\$5**
 • 18 OZ. CORN FLAKES • 11 OZ. FROOT
 LOOPS • 10 OZ. RICE KRISPIES • 15 OZ.
 RAISIN BRAN • 10.9 OZ. CORN POPS
KELLOGG'S CEREAL .. YOUR CHOICE **2/\$4**
 DOLE ASSTD. IN JUICE
PINEAPPLE 20 OZ. CAN **4/\$5**
 DIAMOND
WALNUTS 6 OZ. BAG **\$1⁹⁹**
 DIAMOND
PECAN HALVES 6 OZ. BAG **\$2⁹⁹**
 RIGHT BLEND, CORN OR CANOLA
MAZOLA OIL 48 OZ. BTL **2/\$5**
 BETTY CROCKER ASSTD.
COOKIE MIX 17.5 OZ. PKG **3/\$5**
 FAMILY SIZE
LIPTON TEA 24 CT. PKG **2/\$3**
 ASSTD. VARIETY PACK
TOAST'EM POP-UPS 22 OZ. PKG **2/\$5**
 SHURFINE WHITE FLAKED
COCONUT 7 OZ. PKG **77¢**

FROZEN & DAIRY

- ASSTD. BLUE BUNNY
ICE CREAM 1/2 GAL. SQUARE **2/\$5**
 ASSTD. BLUE BUNNY
SUNDAE
CRUNCH BARS 6 CT. PKG **2/\$4**
 WHERE AVAILABLE
 PLAINS OR BORDEN'S
MILK GALLON JUG **\$2⁶⁹**
 PLAINS
SOUR CREAM 16 OZ. TUB **2/\$3**
 PLAINS SNACK ATTACK
PARTY DIPS 16 OZ. TUB **2/\$4**
 PLAINS
CHOC-O-CREME MILK GAL. JUG **3/\$5**
 TEXSUN
ORANGE JUICE 12 OZ. CAN **99¢**
 SHEDD'S SPREAD ASSTD.
COUNTRY CROCK 48 OZ. TUB **3/\$5**
 KRAFT SLICED DELI DELUXE
AMERICAN
CHEESE SINGLES 12 OZ. PKG **\$2⁹⁹**
 KRAFT ASSTD.
CHUNK CHEESE 8 OZ. PKG **\$1⁹⁷**
 TOMBSTONE ORIGINAL
 EXCLUDES RISING CRUST
12" PIZZA 20-23 OZ. **2/\$6**
 BIRDS EYE ASSTD.
STIR FRY OR
BROCCOLI BLENDS 16 OZ. BAG **2/\$3**
 PILLSBURY ASSTD.
GRANDS!
BISCUITS 16.3-17.3 OZ. CAN **4/\$5**
 SWANSON ASSTD.
GREAT STARTS
BREAKFAST 5-6.2 OZ. PKG **4/\$5**
 TOTINO'S ASSTD.
PARTY PIZZA 9-10 OZ. PKG **99¢**

HEALTH & BEAUTY

- ASSTD. SUAVE
**SHAMPOO OR
 CONDITIONER** 15 OZ. BTL **94¢**
 TABLETS OR CAPLETS
ALIEVE PAIN RELIEF 100 CT. PKG **\$7³⁷**
 ASSTD. 4-WAY
NASAL SPRAY5 OZ. BTL **2/\$6**
- REG. OR W/BLEACH
 83-87 POWDER OR 100 OZ. LIQUID
WISK DETERGENT YOUR CHOICE **\$4⁹⁹**
 GREAT GIFT IDEA!
DINNERWARE SET 16 PIECE **\$9⁹⁹**
 40 SQ. FT.
CHRISTMAS WRAP ROLL **99¢**
 MORRELL SNOW CAP
LARD 4 LB. CTN **\$1⁶⁹**
 VALLE ROJO HOT OR MILD
CHILI PODS 8 OZ. PKG **3/\$5**
 "LA ESPIGA"
CORN SHUCKS 6 OZ. PKG **87¢**
 RAMIREZ
MASA 5 LB. BAG **\$1⁹⁷**

Lowe's
 MARKETPLACE

401 W. American Blvd. Muleshoe 272-4585

WESTERN MONEY UNION TRANSFERSM
 "The fastest way to send money"

AFFILIATED FOODS INC.
 MEMBER STORE
 AT PARTICIPATING STORES

WE RESERVE THE RIGHT
 TO LIMIT QUANTITIES
 IN TEXAS