

News FOR Women

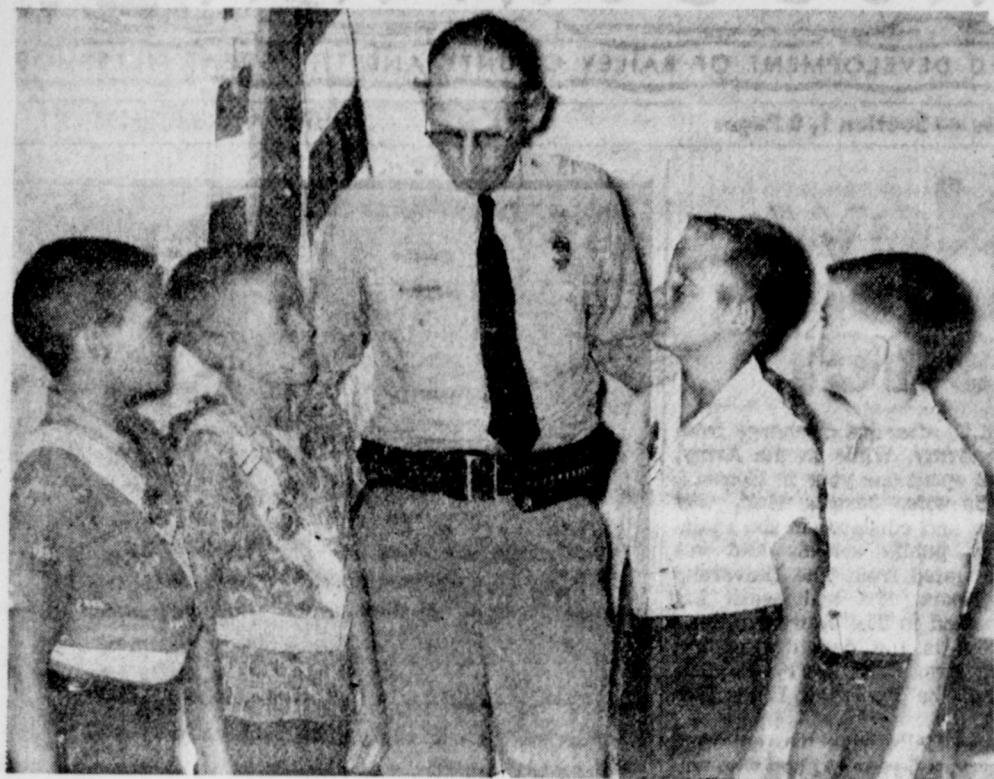

GEE, A REAL POLICEMAN . . . Four schoolboy safety patrolmen listen attentively as Chief of Police Carl Neely gives them a few pointers on how to perform their duties at Mary DeShazo Elementary School. Gathered around the chief are Allen Smyer, Cutris Ball, Roger Swint and Andy King. (Staff Photo)

Richland Hills P-TA Meets Monday

The Richland Hills P.T.A. held their first meeting of the new school year Monday afternoon, September 18, in the school cafeteria with the new president, Mrs. Ray Daniels presiding. A visitation coffee preceded the meeting. Cookies, coffee and punch were served by Mrs. Herb Griffiths and Mrs. Claude Riley.

Arrangements of blue lilacs and a golden balance scale depicting the P.T.A. creating the balance between home and school decorated the room.

The meeting began with an invocation by Mrs. Robert Hooten. Reports and plans for the year's activities were given by officers and committee chairmen. Mesdames Joe Harbin, Eugene Black, Roland Gibson, Jack Morris, Mrs. Charles Lenau and Mrs. Neal Dillman.

Delegates to the State P.T.A. Convention to be held in Houston, November 29 to December 1 were elected. They are the president, Mrs. Daniel, and vice president, Mrs. Charles Lenau. Alternates are Mrs. Myron Pool II and Mrs. Joe Harbin. Milton Oyler, principal, introduced each of the teachers and read a "Recipe for P.T.A." Mrs. Lenau, program chairman, introduced a skit emphasizing P.T.A., and those presenting the skit. They were Mrs. J. A. Nickels and Mrs. Bernard Phelps.

Committees for this year are: program: Mrs. Charles Lenau, chairman; Mrs. Robert Hooten, Mrs. Marion Harris and Mrs.

Earl Ladd, Jr.; yearbook: Mrs. Evelyn Gibson; Budget and finance: Mrs. Eugene Black, chairman; and Mesdames Clarence Mason, Myron Pool II, Doug Jones and Vernon Bleeker; education for family living: Mrs. Roland McCormick, chairman, and Mesdames Melvin Seymour, Benny Pena and Joe Costen; congress publications: Mrs. Jack Morris, chairman, and Mesdames John Smith and Gordon Doss;

Hospitality: Mrs. Herb Griffiths, chairman, and Mesdames Russel Bryant, Claude Riley, Bill Gable and Bob Jacobs; membership: Mrs. J. A. Nickels, chairman, and Mesdames R. A. Bradley, Bill Taylor, Jr., and Dale Fishgrabe; publicity: Mrs. Jim Shafer, chairman, and Mesdames H. W. Callan, Hollie Francis and Harmon Elliott; newsletter, Mesdames Lyndal Murray and George Haskins, Jr.;

Gerald Allison, chairman, and Mesdames Randy Johnson, Morgan Locker and Ross Goodwin; room representatives, Mrs. Neal Dillman, chairman and Mrs. Harold Allison; life membership, Mrs. Clarence Mason, chairman; and Mesdames Eugene Black and Bernard Phelps; safety patrol: Mrs. Spud Thomas, chairman and Mesdames Martin Oliver and Herman White; nursery, Mrs. Bernard Phelps; and civil defense: Mr. and Mrs. Earl Ladd.

Officers are all pictured except Mrs. Myron Pool, III.



RICHLAND HILLS PTA OFFICERS for this year are shown above. They are, left to right, Mrs. Ray Daniels, president; Mrs. Joe Hardin, secretary; Mrs. Roland Gibson, second vice president; Mrs. Ed Nickels, historian; Mrs. Charles Lenau, first vice president; Mrs. Bernard Phelps, parliamentarian. Not shown is the treasurer of the PTA, Mrs. Myron Pool III. (Staff Photo)

Past Noble Grand Luncheon Slated Presides In Lodge For Farm Women

Past Noble Grand Fern Davis presided when the Rebekah Lodge met in regular session Tuesday night, September 19 in the lodge hall.

Five visitors were present along with six members. An invitation was read from the Morton lodge, extending an invitation to the Muleshoe chapter to attend a meeting to be held there on Thursday night, September 21.

All members are requested to be present at the next regular meeting here, Tuesday, September 26 for team practice.

The lodge received a report to the effect that their Vice Grand, Lena Hawkins, was improving after having undergone surgery in the Green Hospital.

A luncheon will be held for Bailey County Farm Bureau Women at 1 p.m. Thursday, September 28 in the dining room of the Triple Inn Cafe.

The purpose of the meeting will be to form a Women's Organization. Guest speaker will be Mrs. Mary Blakely, president of the New Mexico Farm Bureau of Women.

Mrs. Blakely will be able to give valuable information and assistance from first hand experience, in helping the Bailey County women organize.

Mrs. Morris McKillip, temporary chairman, urges all women in the county who are interested in active participation in Farm Bureau to attend this meeting.

Rev. Gauntt Conducts Sunday Services

Rev. Eugene Gauntt of Gary, Texas, will be the speaker for both the morning and evening services Sunday at the Main Street Baptist Church.

Rev. Gauntt is secretary to the State Mission Board of the Texas Baptist Association.

Rev. Sutley To Speak At Three Way Church

The pulpit committee of the Three Way Baptist Church are urging all members of the congregation to be in church Sunday morning to hear the Rev. R. J. Sutley from San Antonio.

The church has no pastor at the present time and the pulpit committee, working to fill this vacancy, urge all members to hear the guest speaker.



Mr. and Mrs. Jimmy Patton

Mrs. Jimmy Patton Honored With Gift Shower Thursday

The home of Mrs. Woodie Lambert, 318 E. Fir, was the scene of a bridal shower honoring Mrs. Jimmy Patton, the former Miss Roxanna Hart, September 7, from 7:30 p.m. to 6 p.m.

The brides chosen colors of blue, white, and silver, were home. The honoree was dressed in a blue and white dress trimmed with lace hem line. Her corsage was of blue and white carnations tipped with silver.

In the receiving line with the honoree, Mrs. Patton, was the bride's mother, Mrs. Houston Hart; the brides grandmother, Mrs. Rachael Sterling; the bridegroom's mother, Mrs. A. V. Patton; and the bridegroom's sister, Mrs. Billy Gore. Approximately seventy-five guests were registered by Judy Kay Lambert. The register desk was appointed with blue candles and white carnations. The serving table was covered with white net over a blue table cloth centered with a five point Silver Candelabra with blue candles and a three tiered silver bowl with blue and white carnation floral arrangement.

Punch, mints and nuts were served to guests with Donna Moore and Sue Willman alternating at the punch bowl. Numerous gifts were sent by

those not attending. The many lovely gifts were displayed in the den on white covered tables and also in the bedroom.

Hostesses gift to the bride was a set of stainless steel silverware.

Hostesses for the occasion were Mesdames Woodie Lambert, Don Moore, Ray Hardy, Vernal King, E. W. Evans, Dick Willman, Jim Clements, Dorothy Barron, Mary Reed, Clyde Holt, Sherman Sweatman, and Dudley Malone.

MRS. GORRELL RETURNS FROM AUSTIN TUESDAY

Mrs. Lula Gorrell returned from Austin Tuesday where she attended the Ceremonies of the State Bar Association where her son, Roger, was admitted to the bar for the practice of law.

WMA TO MEET

The WMA of the Main Street Baptist Church will meet Wednesday afternoon at 2:30 in the home of Mrs. Don Sanders. All ladies of the church are invited to attend.

TRAVEL

THE HOSPITALITY ROUTE 70 COAST T COAST



WELLBORN'S BEAUTY SHOP IS

HAPPY TO ANNOUNCE

that Dorothy Anderson is joining our staff of hairdressers. She invites all of her friends to come in and see her.

Zela Connell
Dorothy Anderson
101 Ave. J

OPERATORS
Curtis Wellborn
Wilma Burkhardt
Phone 3-4040

Jewels FASHIONS



BROWNIE

TIE-COLLARED SLIPON

makes a smart appearance in Cara Mia® fur blend with its own matching fur blend skirt
slipon \$7.98 skirt \$7.98

One of the choicest teams we've seen at any price - Brownie's easy little slipon with its own fur blend skirt. Note the plunge V neckline, rib-stitched pull-through tie collar for the slipon in Cara Mia®, a luxury soft fur blend that looks dollars more than its happy little price! With it, a matching fur blend sheath skirt to spark your new season wardrobe. Choose from a riot of colors - Spiced Ginger, China Blue, Como Green and Magenta. Slipon sizes 32 to 40, Skirt sizes 8 to 18.

IF IT HAPPENED IN
THE MULESHOE AREA
IT'S WORTH READIN'
ABOUT

Phone Mrs. Kinser

7220

- SOCIETY NEWS
- CHURCH NEWS
- BIRTHDAY PARTIES
- FAMILY REUNIONS
- ALL MULESHOE EVENTS

The Muleshoe Journal

**YOU ARE THE
BOSS AT WHITES
CASHWAY**

**WE JUST
WORK
HERE**



TOMATOES

Choice Red
Ripe Home
Grown **lb. 5¢**



BANANAS

GOLDEN
RIPE **lb. 9¢**



California Choice Tokay

GRAPES

lb. 9¢

Garden Fresh
Home Grown
BELL PEPPERS
lb. 5c

California Crisp
CARROTS
1 Lb.
Cello Bag **9c**

Garden Fresh
From Green Heads
CABBAGE
lb. 5c

Sturgeon Bay Red Sour Pitted

CHERRIES

303
CAN **19¢**

HUNTS

FRUIT COCKTAIL

300
CAN **19¢**

FROZEN FOODS

WELCHS

Grape Juice 12 Oz. **29¢**
TIN

Keiths Fresh Frozen
Broccoli Spears
10 Oz. **19c**
Pkg.

Keiths Pre-Cooked
FISH STICKS
8 Oz. **29c**
Pkg.

SWIFTS JEWEL

SHORTENING 3 LB. **59¢**
TIN



STEAK

FILLET MIGNON

CHOICE HEAVY

lb. 98¢

BEEF PEN FED

Hormels Range
Brand Thick
Sliced

2 Lb. Pkg. \$1.29

BACON

Pinkneys Sun Ray - All Meat
BOLOGNA 1 lb. Pkg. **49c**
Pinkneys Extra Lean Semi Boneless
PORK STEAK lb. **49c**

Choice Heavy Beef Pen Fed
SIRLOIN STEAK lb. **89c**
Pinkneys Lean and Tender
PORK ROAST lb. **39c**

GLADIOLA FLOUR 5 LB. BAG **39c**

Austex Jumbo Size
BEEF TAMALES 2 1/2 SIZE CAN **39c**

Diamond Fancy
Sliced Pineapple NO. 2 CAN **29c**

COCA COLA 12 BOTTLE CARTON Plus Deposit **49c**

Note Book
FILLER PAPER 98c SIZE NOW **49c**

GIRLS

BOBBY SOX

Marbul "Action Cuff"

2 Pair Reg. \$1.18 Value **98c**

Gunn Bros.
STAMPS
DOUBLE ON
WED.

APRICOTS

No. 2 1/2 Can
Yellow Bow
Whole

19¢

SHORTBREAD COOKIES Nabisco Lorna Doone 10 1/2 Oz. Pkg. **35c**

SUN NEW DETERGENT Giant Size **49c**

Pure Red Plum Jam Bama - 18 Oz. Glass Tumbler **29c**

BEETS Princes Finest Sliced 303 Glass **2 FOR 25c**

COFFEE Maxwell House - Reg. or Drip 1 Lb. Tin **69c**

PEARS Sun Drenched Bartlett (in heavy Syrup) No. 2 1/2 Can **29c**

CORN Our Darling Golden Cream Style Corn - 303 Can **19c**

TOMATO CATSUP Snider Family Size 20 Oz. Bottle **25c**

Cracker Barrel Crackers 1 Lb. Box **19c**

KLEENEX TISSUE Giant Economy Size 400's **2 FOR 49c**

FLOOR WAX Aer-o Wax "No Rubbing" Quart Can **59c**

Salvo Pre-Measured Detergent Tablets reg. size **39c**

GREEN BEANS Libbys - Cut 303 Can **19c**



Wish-Bone
ITALIAN DRESSING
3 8oz. BOTTLES FOR 98c

Wish-Bone
CHEESE DRESSING 8 oz. 49c

White's CASHWAY

LISTEN TO THE MULE TRAIN OVER KMUL BROUGHT TO YOU BY CASHWAY

Autumn Ensemble Modeled By Miss Patsy Burkhart

Miss Nancy Burkhart, daughter of Mr. and Mrs. M. H. Burkhart of Muleshoe, was one of fifteen models showing the new fashion trends in career clothes, in a style show staged by the graduating seniors of the Nancy Taylor Charm and Modeling School at Daughn's Business College in Lubbock.

The style show was held in the Ballroom of the Caprock Hotel Thursday evening, September 14. Miss Burkhart modeled two autumn ensembles.

The graduates entertained their families and friends at a reception immediately following the show.

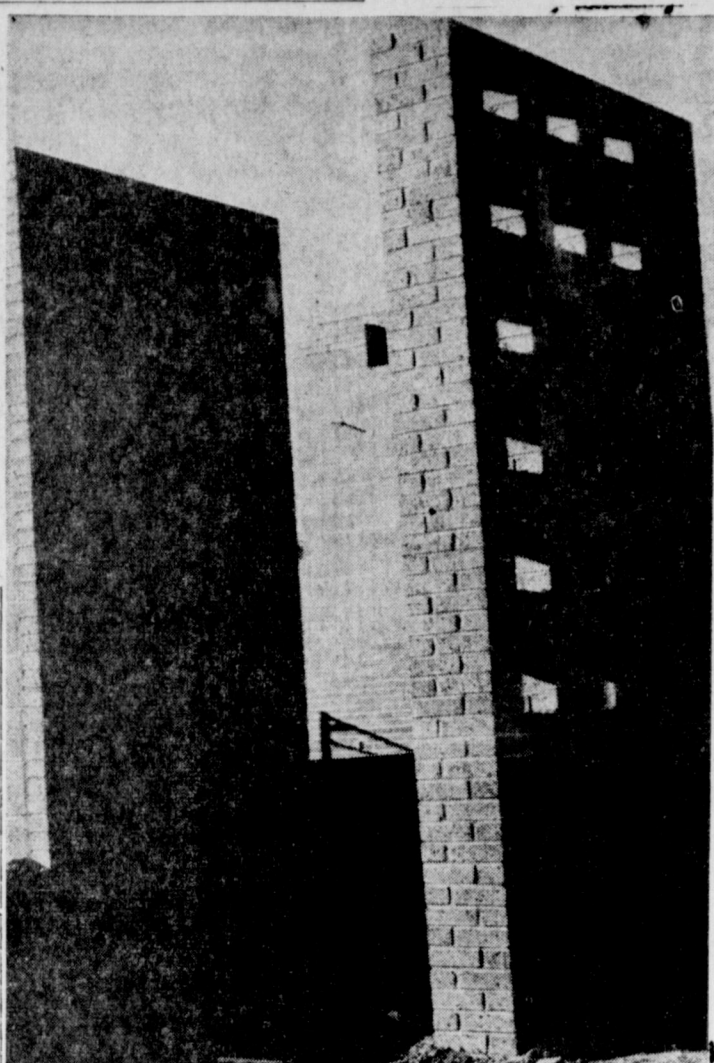

YOU, TOO, WILL PASS THIS WAY into the new Post Office now being constructed in Muleshoe. Beauty and modern appearance mark the new building which will be the base of operation for those men who let neither rain nor sleet nor dead of night stay them from their appointed rounds.

(Staff Photo)

Gleaner Class Meets In Joyce Hicks Home

The Gleaners Sunday School class in the Married Young Peoples Department of the First Baptist Church met Thursday night September 14, at the home of Joyce Hicks.

Bringing the devotional was Rosetta Bishop. New officers were installed for the new year, with Mrs. Don Murray as installing officer.

The new officers are: President, Laura Bartlett; Vice president, Joyce Hicks; Secretary, Marlene Martin and Bettie Hart; Treasurer, Ila Mae Mackey; Shirley Young; Reporter, Rosetta Bishop. Group leaders are rison, and Darlene Henry.

Refreshments were served to the sixteen members present. Those present were Laura Bartlett, Rosetta Bishop, Carolann Hamilton, Bettie Harrison, Joyce Hicks, Ila Mae Mackey,

Twenty-Five Hear Speaker

Dr. Kenneth Osborn spoke to a group of twenty-five members and their guests of the Muleshoe Study Club last Thursday night in the Community room of the First National Bank.

Osborn, a developmental vision and reading therapist, gave many interesting demonstration on comprehensive and speed reading along with educational talks on the subject.

Mrs. Gil Lamb, who has attended some of Dr. Osborn's classes, gave a summary of the reading classes and the benefits derived from them.

Refreshments were served by White, Mrs. O. N. Jennings, and Mrs. J. G. Arm from a table centered with an artistic fall arrangement in silver and autumn tones.

Epsilon Delta Chapter Meets

The Epsilon Delta chapter of Delta Kappa Gamma Society met in first regular session after a recess of two months, in the Olton First Methodist Church dining room Saturday evening, September 9.

A delicious buffet salad supper, supplied by the attending members, was enjoyed by a group of twenty-five members. The tables were tastefully decorated with bright pyracantha sprigs and gorgeous dahlias by the Olton hostesses.

A business meeting followed the refreshments and plans were made for the chapter's meeting to be held in November at Plainview, Texas.

Thelma Wiseman of Sudan led the group in a constitution and handbook review. The meeting adjourned after group singing led by Elizabeth Watson.

Ovetha Finley, Elizabeth Watson and Blanche Johnson were the members attending the meeting from Muleshoe.

Marlene Martin, Terry Noblett, Janis Phillips, Norma Prather, Mary Lee Wilhite, Vicki Young and Karen Minard.

Over 3,000 Expected To Attend Hi Plains Field Day

Soil and water conservation will be the main theme of the Fifth Annual Field Day at the High Plains Research Foundation the afternoon of September 27.

The A. S. C. Committee of the State of Texas, consisting of Ralph T. Price, Bryan; James E. Goad, Rosebud; Weber W. Pool, Sinton and John P. Gayle of West Columbia, will be the special guests of Foundation President, Frank Moore, also a member of the committee.

Scientists and farmers will explain the research in progress at various stops on the tour. Comparison of the various fertilizer applications on major crops will be shown.

Varieties of crops to be seen will include fifty-six dryland and sixty-two irrigated grain sorghums and thirty-two forage sorghums, thirty varieties of cotton, thirty of corn, eighteen of castor beans, nine-hundred and twelve of sesame and seven-hundred and ninety-four of soybeans. A new grass and legume nursery will also be exhibited.

The new soybean and sesame breeding program will attract the attention of many guests. Plants are being crossed to produce varieties better suited to the climate and growing season of the High Plains.

Thirteen varieties of soybeans have been bombarded with three different strengths of Cobalt-60 to induce more plant variations.

Eight varieties of sesame have had similar treatment with a total of twenty-four different mutations. This is a search for a mutation that might result in new high yielding and non-shattering varieties of each crop.

Flame cultivation results on all crops including sugar beets and vegetables will be reported. Included will be the recent results of field drying of grain sorghum using flame.

Guides for the tour will include county agents, soil conservation personnel, representatives of agricultural firms and members of the Young Farm-C. Longnecker, Director, stated

Mayor Crow, Robert Alford Go To Canyon

Mayor Arthur Crowe and Robert Alford, Chamber of Commerce president from Muleshoe, will join visitors from more than 50 Panhandle and West State College for a special day of activities Saturday.

The day is sponsored jointly by WT and the Canyon Chamber of Commerce, and most of the visitors are mayors and presidents of chambers of commerce. Representatives will be attending from as far south as Seagraves, as well as the two New Mexico cities of Clayton and Clovis.

Guests will arrive about 3 p.m., with a brief meeting scheduled in the Student Union Building before groups tour the campus.

They will be guests at a din-

DESHAZO UNDERWENT SURGERY SATURDAY

J. J. DeShazo underwent surgery Saturday morning in North West Texas Hospital in Amarillo.

He is reported to be recovering rapidly and will leave the hospital in about 7 days.

YOU ARE INVITED

High Plains Research Foundation Field Day

September 27, 1961

TO SEE

R. C. MITCHELLS HYBRID MILOS STANDMASTER

STANDKING

In Comparison With Other Varieties

LET YOUR COTTON MATURE FASTER



PHONE

6130

MULESHOE

FOR INFORMATION

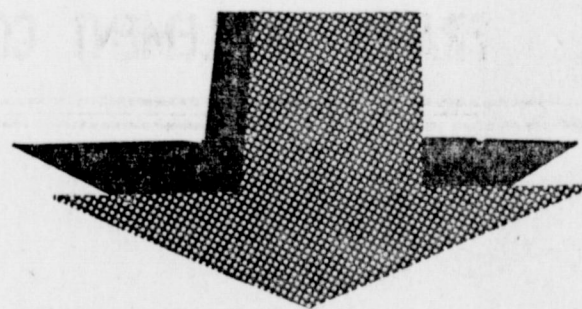

USE OUR AERIAL SPRAY DEFOLIATION

- STRIP EARLIER
- MATURE BOLLS QUICKER
- MAKES BIGGER BOLLS
- BETTER SAMPLE TURNOUT

BAKER FERTILIZER CO.

ON HI-WAY 84 — MULESHOE

NOW! A NEW WORLD OF WORTH!

NEW FROM DIESEL TO DAZZLE!

'62 CHEVROLET JOBMASTER TRUCKS!

WITH NEW High Torque Power

Here they are—handsome, functional '62 Chevrolet trucks powered to work harder in every weight class with the highest torque in Chevrolet history.

Meet the eagerest, earningest crew of new trucks that ever shouldered a load!

There's a wider choice of power, a wider choice of torque, across the board. For heavies, there's the new High Torque 409 V8*, with 16½ per cent more torque than ever before available from Chevrolet. Big news in the middleweight class is the new Chevy-GM 4-53 Diesel, backed by years of GM Diesel experience. In the light-duty line-up, the High Torque 261 Six* adds new sock in extra-tough applications. All told, you can pick from nine rarin'-to-work, ready-to-save '62 Chevrolet truck engines.

Handsome new work-styling includes forward-sloping hoods that allow drivers to see as much as 10½ feet more of the road. Chevrolet's famous Independent Front Suspension gives you a smoother riding, easier working, longer lasting truck. New heavier duty, smoother hypoid rear axles add new beef and brawn in the middleweight class. Rugged new I-beam front axles* of 9,000- or 11,000-lb. capacity are available on Series 80 heavyweights. Mufflers are longer lived on all models.

You'll find a total of 198 models in the new '62 Chevy line—including three work-proved, versatile Corvair 95's. Every model is built to out-haul, out-last and out-value any other truck at anywhere near the price. See your Chevrolet dealer!

*Optional at extra cost

CHEVROLET



New FLEETSIDE PICKUP. Most modern version of America's most popular pickup.

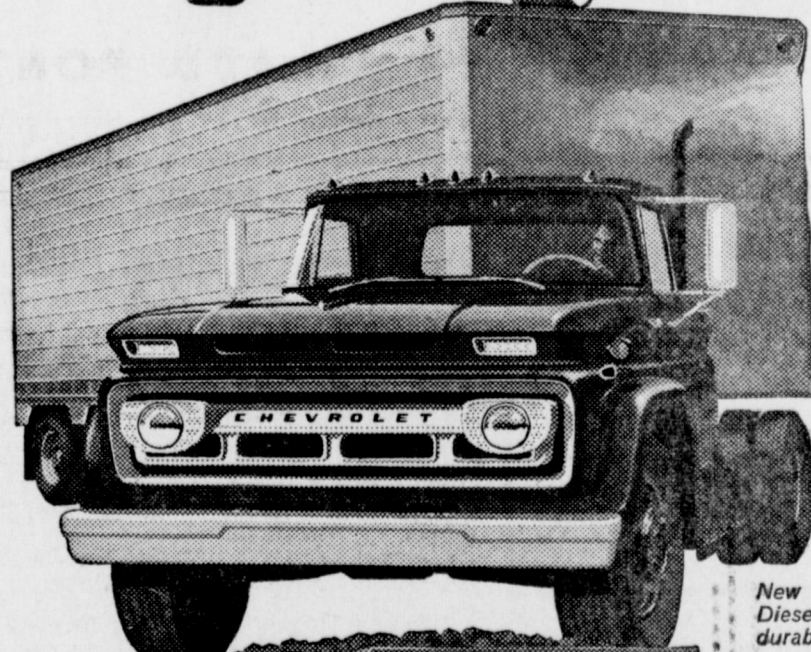

New SERIES 60 DIESEL. Diesel savings and Chevy durability.

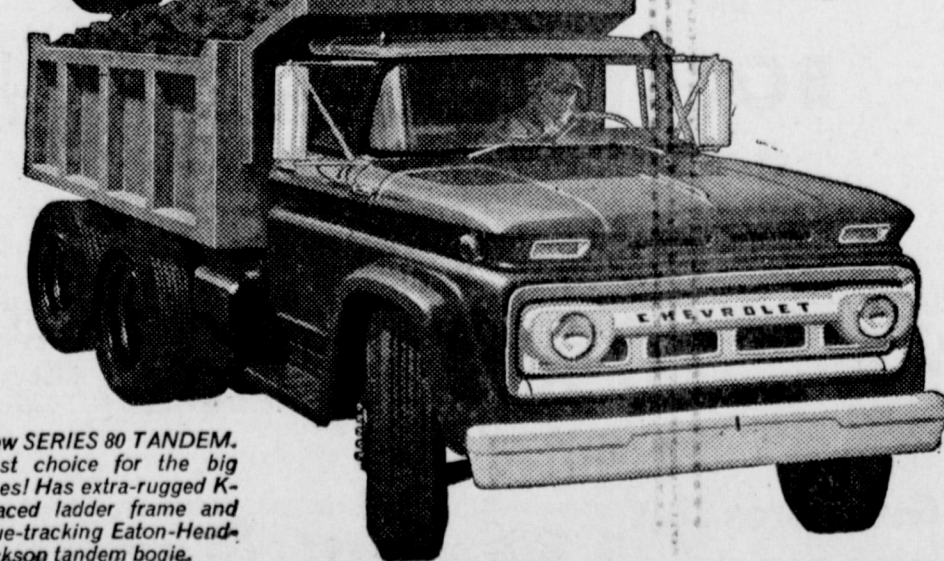

New SERIES 80 TANDEM. Best choice for the big ones! Has extra-rugged K-braced ladder frame and true-tracking Eaton-Hendrickson tandem bogie.

See your local authorized Chevrolet dealer

C. & H. CHEVROLET CO.

410 N. First — Muleshoe — Phone 3-1430

Progress News

By MRS. M. O. NIGH

ANNUAL MEET

The W. M. U. Ladies met Tuesday, September 19 to go to Littlefield to attend the Associational Annual W.M.U. Workshop for officers held at the First Baptist Church at 10 a.m.

PRIMARY SOCIAL

Mrs. D. O. Smith honored her Training Union Primary Class Friday evening with a "Cowboy and Indian" social. Favors for the party were Indian Head-dresses and Indian dolls. There were ten children and three adults. Games were played and chili dogs, pop, and ice cream were served to all. All munched candy corn during the party. All the children went home happy. Adults helping Mrs. Smith were Mrs. Earl Hord and Sherri Lumpkin.

WEEKEND VISITORS

Mr. and Mrs. Claude Locke and son of Abilene, visited with Mr. and Mrs. W. M. James and also in Muleshoe with Claude's parents.

VISITING PARENTS

L. L. Bishop and Glen were here from Fort Summer visiting his parents, Mr. and Mrs. C. A. Bishop over the weekend.

VISITING SON

Mr. and Mrs. W. H. Walker and children, Mr. and Mrs. Guy Walker and sons of Pittsburg, Texas, Mr. and Mrs. Ronnie Dalby and children of Ft. Worth and Mr. and Mrs. J. R. Walker and children of Muleshoe all visited with their parents, Mr. and Mrs. J. R. Walker Sr. this past weekend.

Mrs. C. O. Kindred of Ardmore, Okla., came Friday to spend several days visiting here with her son and wife, Mr. and Mrs. C. B. Kindred. Also visit-

ing the Kindreds were Mrs. Kindred's sister and husband, Mr. and Mrs. Glen Stevens of Lookaba, Okla. They all visited Sunday in Amarillo with the Kinter and with Mr. and Mrs. C. H. Kindred and family.

BAPTIST YOUTH RALLY

The young people and sponsors attended the Youth Rally at the Lazbuddie Baptist Church Sunday afternoon.

Mr. and Mrs. Ray Williams and children of Littlefield visited Sunday with her parents, Mr. and Mrs. H. C. Lee.

Enochs News

Mr. and Mrs. J. D. Bayless spent Sunday in Lubbock visiting their daughter and family, Mr. and Mrs. Leland Findley.

Mr. and Mrs. J. E. Autry, Mr. and Mrs. Billy West and family, and Mr. and Mrs. Doye Turney and family all went to Clovis, N. M., Sunday for a picnic in the park. They were met there by another daughter and family, Mr. and Mrs. Jack Jackson of Vaughn, N. M.

Mrs. Zed Robinson was in Lubbock for a postmaster meeting.

Mrs. Arnold Archer spent Monday at the Littlefield hospital with Larry Archer. Larry got injured playing football Saturday night.

Mr. and Mrs. Wilson Hodge and children of Levelland spent the weekend with her parents, Mr. and Mrs. Marvin Short.

Bula Grade School football game was at Three Way, Thursday, September 14. Bula lost to Three Way, score was 12-42. Next Thursdays game, after school at Bula with Cotton Center.

Mrs. Annie Peterson, mother of W. B. Peterson, is seriously ill in West Texas Hospital in Lubbock. She is in Room 211.

Mr. and Mrs. Burley Roberts and daughter of Needmore spent last week in the home of her parents, Mr. and Mrs. R. P. McCall, helping out while her mother is in the hospital.

Mrs. Ronnie Ethridge and son Jerry of Muleshoe, spent Friday visiting her parents the Jerome Cashes.

Mr. and Mrs. E. N. McCall and Dolores attended the funeral of Mr. Ivery at Amherst Sunday afternoon. He was a World War I Veteran.

Mr. and Mrs. A. J. Wallace visited their son, Bob and family in Amarillo over the weekend.

Mr. and Mrs. E. N. McCall attended Mrs. Melville Hankins funeral at Lubbock Thursday.

Donald Grusendorf served as song leader in an 8-day Revival at Emanuel Baptist Church at Portales, N. M., which ended September 10. Evangelist for the revival was Rev. Dalton Keeth.

Mr. Grusendorf is also serving as song leader in a revival which began September 17 at Melrose, N. M. Rev. I. A. Leonard of Portales, who farmed for several years near Enochs is doing the preaching for the meeting.

John W. Williams Aboard Princeton

Serving aboard the amphibious assault ship USS Princeton, homeported in Long Beach, California, is John W. Williams, aviation boatswain's mate second class, USN, son of Mr. and Mrs. Walter S. Williams of Earth Tex.

Princeton, which recently completed a six-month overhaul at the Long Beach Naval Shipyard, is now making preparations for a nine-month deployment to the Far East this month. During the cruise she will participate in major fleet amphibious operations.

The primary purpose of an amphibious assault vessel of this type is to provide a high speed transport for a battalion of well-armed Marines. Once in the area the Marines, which make up one-third of Princeton's crew, are embarked in helicopters and flown to strategic areas behind the enemy lines. The helicopters returned to the ship to pick up supplies for the Marines.

LONG TERM FARM LOANS
LOW RATE
FAIR APPRAISALS
PROMPT CLOSING

HAMP McCARY
218 E. 12th, Littlefield
Phone 385-4809

Authorized Mortgage Loan Solicitor for
The Prudential Insurance Co. of America



Home Office, Newark, N. J.

HAMP McCARY
FHA & GI Home Loans

F-100

COTTONMASTER

Two Row Mounted Or Pull Type

COTTON STRIPER

FRANCIS IMPLEMENT CO.

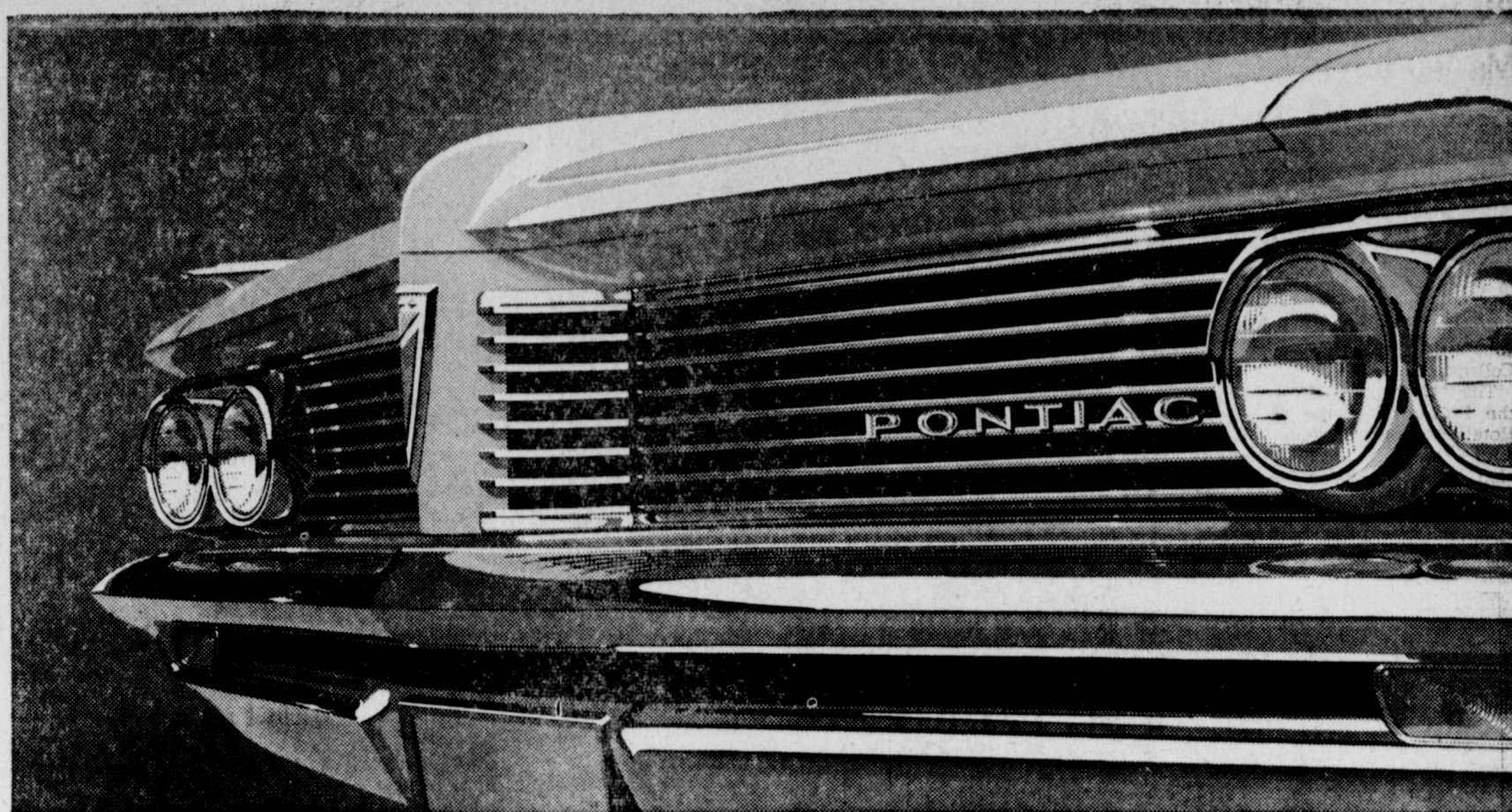

When a car is this beautiful, you know Pontiac built it!

Who else but the builder of those front-running Wide-Track Pontiacs could bring out a car so freshly and finely styled! It's longer, with a crisp, low silhouette. It's distinctly Pontiac, with a new twin-scoop grille you can recognize a block away. Powered by the potent Trophy V-8, with 215 to 348 h.p. Beautifully poised on Pontiac's famous Wide-Track stance. We've even cut the turning radius as much as 3½ feet to make handling easier. The result is a pride-pleasing new version of America's Number One Road Car. Come on in—and let a Pontiac show you its stuff while it's showing you off!

The '62 Wide-Tracks are here!

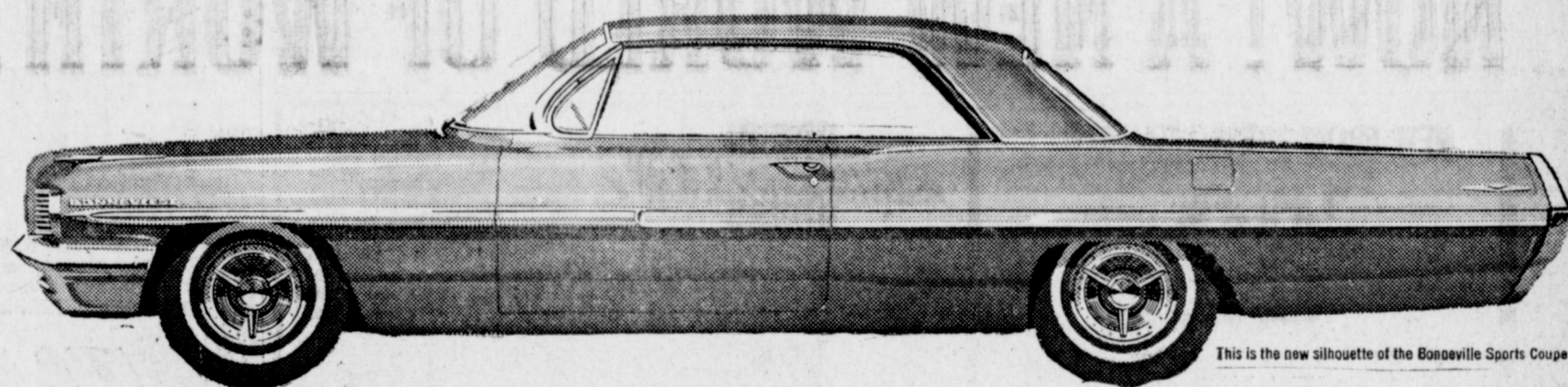

This is the new silhouette of the Bonneville Sports Coupe

SEE ALL THE PONTIACS • CATALINA • STAR CHIEF • BONNEVILLE • GRAND PRIX • AND SEE THE PONTIAC VICTOR BORGE SHOW ON CBS-TV—SEPTEMBER 27
NOW ON DISPLAY AT YOUR LOCAL AUTHORIZED PONTIAC DEALER

LADD PONTIAC

602 West American Blvd.

Muleshoe, Texas

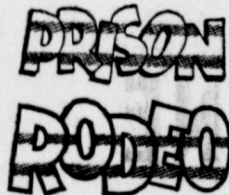

TOP TV & RECORDING STARS

(Appearing in Person)
FATS DOMINO October 1
REN ALLEN October 8
ERNEST TUBB October 15
E. S. BONDS October 22
CHUCK CONNORS October 29

INMATE CONTESTS

• MAD SCRAMBLE • WILD HORSE RACE
• BRONCO RIDING • BULL RIDING
Plus—GORGE GIRLS, Wagon County Hunt

FREE-WORLD EVENTS

• GIRLS' BARREL RACE • TRUCK RIDING
• Calf Roping • MOUNTED QUADRILLES

\$2.40 • \$3.75 • \$4.40 The In-

PRISON STADIUM—2:00 P.M.

Write Rodeo Ticket Office—Hemphill, Texas

PLENTY OF SEATS AVAILABLE

ANNOUNCING!

JUST TWO WEEKS LEFT
TO RENEW YOUR SUBSCRIPTION
AT THE OLD PRICE

Due to the increased cost of production The Muleshoe Journal announces a general subscription rate increase effective October 1, 1961.

In accordance with the new Texas Sales Tax Law The Journal will also have to charge a 2% sales tax on all subscriptions, however the tax will be included in the subscription price.

We invite everyone to renew their subscription before October 1, 1961 before the new subscription goes into effect.

SUBSCRIPTION PRICE \$ EFFECTIVE OCT. 1st.

BAILEY COUNTY AND
ADJOINING COUNTIES **\$4⁰⁰**

ALL OTHER STATES
AND COUNTIES **\$4⁵⁰**

The Muleshoe Journal
DEDICATED TO THE PROGRESS AND DEVELOPMENT OF BAILEY COUNTY AND THE GREAT MULESHOE COUNTRY



TAKING A TRIP — The building shown above was moved Tuesday from a location adjacent to Green Hospital and Clinic to a new location around the corner, next to the Chamber of Commerce office. The building was moved to Muleshoe from Bovina eight years ago. It is occupied by Lambert Plumbing Company, owned by A. P. Lambert.

(Staff Photo)

Farm Trailer Must Be Registered Now

According to the Department of Public Safety, the last regular session of the Texas Legislature amended the Texas Motor Vehicle Registration Law to allow farmers to register their farm trailers and farm semi-trailers for a \$5 fee, providing the gross weight is not less than 4,000 or more than 10,000 pounds.

Farm trailers weighing less than 4,000 pounds, gross weight, are still exempt from registration by statute. Those exceeding 10,000 pounds, gross weight, must register as a regular commercial trailer.

Captain J. L. Miller, License and Weight Service of the Department of Public Safety, advised however that any vehicle bearing the \$5 plate must not exceed 30 MPH, be operated for hire, have steel or metal wheels in contact with the pavement and it must be equipped with an adequate hitch to remain secured to the towing vehicle and be operated and equipped in conformity with all other provisions of the law.

Violation of any of the above sections of the law nullifies the \$5 registration fee and the trailer will be subject to the regular registration fees and penalties as prescribed by law.

This does not change the existing law which requires that all trailers or semi-trailers having a registered or gross weight

in excess of 3,000 pounds be equipped with clearance lamps, side marker lamps, and reflectors as well as a tail light and stop light, if the stop light on the towing vehicle is obscured.

Captain Miller further stated that all machinery type vehicles, other than machinery used solely for the purpose of drilling water wells and road construction machinery, must now be registered with regular license plates and title applied for.

This includes oil field drilling and servicing machinery, regardless of whether such machinery is a unit within itself or is mounted on a conventional vehicle or chassis.

Water well drilling units and road construction maintenance equipment are required to have either the \$5 registration plate or a regular registration plate, depending upon how the equipment is used.

Captain Miller suggested that anyone needing further information should contact their county tax assessor and collector.

Try The Muleshoe Journal for all your Office Supplies and needs.

For the best in quality printing — See the Muleshoe Journal, Lithography and Letterpress.

School Enrollment

Total enrollment in the Muleshoe Schools this week came to 1,814.

Elementary schools accounted for 1,043 of these students, while 309 were registered in junior high school and 420 in the local high school. Hilltop School enrollment came to a total of 42.

First grade classes totaled 202, second grade 198, third grade had 169 and fourth grade enrollment came to 180. Fifth graders numbered 156, sixth, 138; seventh, 161; eighth, 148; ninth, 153; tenth, 111; eleventh, 76; and twelfth, 80.

Hilltop School had 14 in the first, eight in the second grade, ten in the third and four in the fourth. There are still no fifth graders at Hilltop. The sixth grade there has only two students, while the seventh has only one and the eighth has three.

Sophomores Elect Officers

Muleshoe High School's sophomores met this past week to name Kenny Heathington president of the Sophomore Class.

Other officers elected to lead the class this year include Ronnie Johnson, vice president; Dianne Chappell, secretary; Ron-da Wagon, Treasurer; Mike Lewis, student council representative.

Mobil Promotes Former Resident

M. Jackson Moore, a native of Muleshoe, has been named office manager of Mobile Oil Company's Fort Worth Resale District effective October 1.

Mr. Moore joined Mobil in 1953 at Amarillo as a merchandiser. He has since served as sales representative at Amarillo and Plainview and has been area sales manager at Oklahoma City since October 1959.

Shortage Of Farm Labor Expected Here

Three Bailey County citizens, W. T. Millen, Carroll Pouncey and Cirico Escamillio, who will serve as a County Farm Labor Committee, met with Dick Poet, manager of the Texas Employment Commission office in Muleshoe, and B. L. Lynch, manager of the Littlefield office to review the total seasonal employment needs developed by the TEC.

The Committee was presented with the figures of the TEC that Bailey County will be short 1350 cotton pullers during the peak period of the cotton harvest. This shortage will be met by the importation of Mexican National Bracero workers.

The committee will function under Public Law 78, obtaining facts relevant to the supply of domestic farm workers existing in Bailey County and the shortage of workers, if any, which must be met by importing Mexican Nationals to harvest the cotton crop.

Under Public Law 78, the TEC must supply this information to the Secretary of Labor who must limit the number of Mexican Nationals to be used in this county by granting a "ceiling." The Committee consults with the Local Office Manager to assist him in estimating the number of workers who will be needed, based on current local conditions affecting the cotton crop.

"Ceilings" granted by the Secretary of Labor limiting the importation of Mexican Nationals into this area will be posted in Post Offices, in Muleshoe, Circleback, Maple, Enoch, Goodland, Bula, Baileyboro, in the County Agent's Office, and in the County Courthouse.

Just moved to Muleshoe? Get acquainted faster through a subscription to The Muleshoe Journal.

No. 1...

was published as reported by Arch March.

Mr. March has now left for Little Rock, where he will work on the urban renewal project, and the story has been read, with the result that readers have been misled, as was the Journal.

So far as we know, that makes two bits of misinformation in the past three months. Not quite up to the standards of perfection, but still an enviable record, we think, and one to be proud of. We are still working toward complete, unquestionable accuracy. When we achieve this aim, The Journal will be perfect. Since nothing is perfect, we can only work toward a goal.

—(signed) Gary Stone, news editor

No. 2...

start. Slated for the backfield will be Billy Gilbreath calling signals at quarterback, Kenny Splawn and Jerry Gilbreath at Half. The Fullback spot will either be Don Finn or Ronnie Black.

The Mules have never beaten Hereford in the seven games they have played but have come out twice with a tie. Hereford is undefeated this year winning last week over Dimmitt 14-8 while Muleshoe has lost both of their games this year. Both games were lost by one touchdown to Littlefield and Clovis.

Game time is slated for 8 p.m. at the Hereford Stadium.

William F. Walker Conducts Revival

A revival is now in progress at the Lazbuddie Church of Christ with William F. Walker of Wichita Falls conducting the services.

Two services are being held daily with the morning worship beginning at 8:30 and evening services at 7:30. All Sunday services will be held at their regular time schedule.

Everyone is cordially invited to attend these services.

Dennis Smith Is Lazbuddie Church Minister

Dennis P. Smith has recently assumed duties as minister of the Lazbuddie Church of Christ, succeeding Glen Annear.

A graduate of Abilene Christian College, Smith came to Lazbuddie from Norwalk, Calif. He has previously been the minister of churches in Stinnett and Kermit and Aztec, N. M.

Mr. and Mrs. Smith and children, Ramona, age 4; Paul, 3 and Peter, 1, reside in Lazbuddie.

SHERIFF'S REPORT

Sheriff's officers this week picked up ten for drunk, one for aggravated assault, and one for violation of immigration. One subject was returned from

Wichita Falls for worthless check and one was arrested for driving while intoxicated.

Two subjects entered pleas of guilty in driving while intoxicated cases here and one was found guilty by trial of driving while intoxicated.

Highway Patrolmen arrested four for driving while intoxicated, while city officers arrested five for drunk and one for drunk and disturbance.

Noble Grand Names Committe Women

The Muleshoe Rebekah Lodge met Tuesday night, September 12 in the lodge hall with Noble Grand, Dina Stewart presiding.

Eight members were present and one visitor, Mrs. Anna Mae Houston, from Lant.

All members of the team are asked to be present at the meeting on September 19 for practice as they have been asked to participate in the Earth Lodge installation.

The Noble grand named her committee.

Those in charge of duties concerning the ill: Dianne Stewart, Lena Hawkins, Barbara Burton, Grace Kemp, Cora Snyder and Mary Finley. The auditing committee is composed of Argile Millen, Lucy Green and Evelyn Caulder. Members of the refreshment committee are Katherine Smith, Fern Davis, Callie Smith and Ruby Green. In charge of the entertainment and programs will be Jackie Blaylock, Ona Berry, Argile Millen and Dianne Stewart. Lucille Gross is in charge of flowers.

Jehovah Witnesses Go To Wichita Meet

Jehovah's Witnesses' three-day training program in Wichita Falls was climaxed Sunday with the District Supervisor, Weldon J. Mackey, in charge of the service.

The purpose of the 17-congregation assembly was to encourage one another in keeping integrity with Jehovah, the sovereign of the universe.

RUFFY TWINS

by LEE POOL

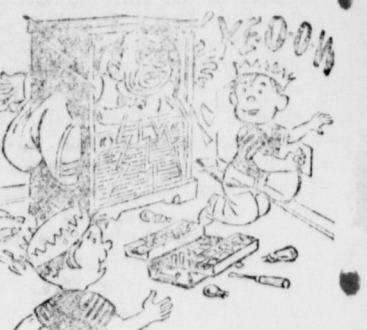

POOL INSURANCE AGENCY

114 E. Ave. C — Muleshoe Tex.
Dial — 2950

GENTLEMEN!

AS IN PAST YEARS WE ARE AGAIN READY TO RECEIVE YOUR GRAIN FOR STORAGE OR FOR SALE.



- Check With Us Before Selling Your Grain — "IT'S THE PRICE THAT COUNTS"
- We Have Ample Room To Store Your LOAN GRAIN LOCALLY.
- Warehouse Receipts Issued Promptly.

KING BROS.

GRAIN AND SEED CO.

MULESHOE, TEXAS

Our Customers are as PRECIOUS as DIAMONDS to us that's why we make this AMAZING OFFER!

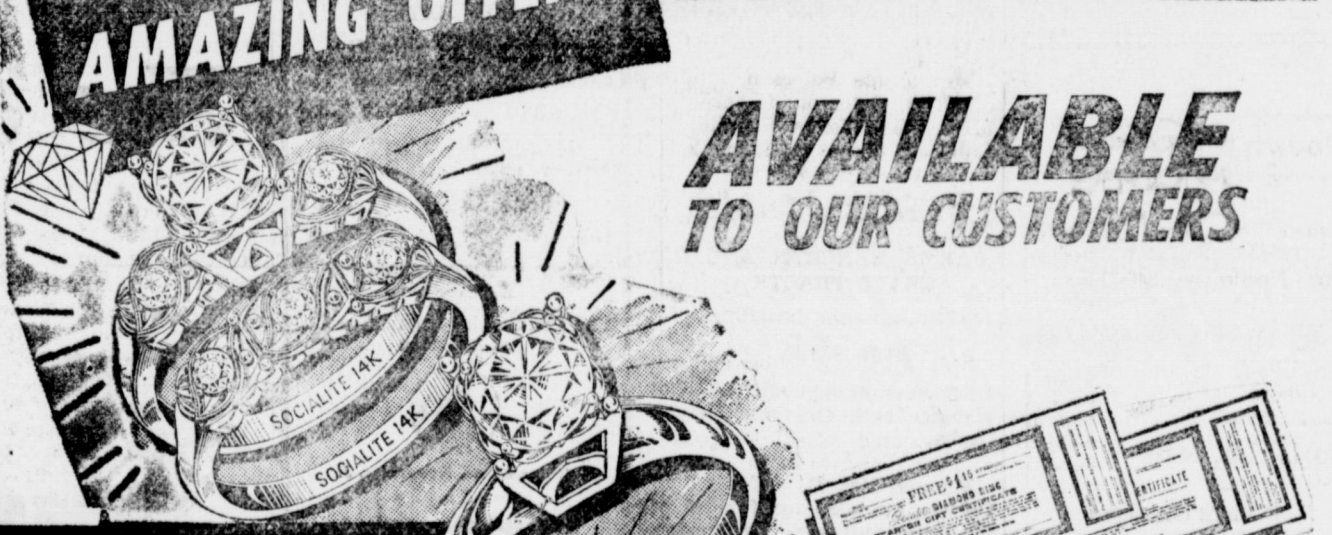

IT'S EASY!
GET CASH DIAMOND CERTIFICATES WHEN YOU SHOP HERE!

Every time you spend \$5 you're entitled to get a Diamond Certificate for only \$1.15 (Federal Tax included), plus local and State tax. If you spend \$10, you can get 2 certificates; \$15 — 3, etc. When you collect 27, which includes your FREE \$1.15 Starter, you receive the ring of your choice promptly.

Normal Price **\$69.95**

TOTAL BONUS PRICE

\$29.90

YOU SAVE

\$40.05

SOCIALITE Diamond Ring GUARANTEE

Cut out and fill in this coupon, bring it to our store and any one of our cashiers will give you ABSOLUTELY FREE a certificate worth \$1.15 (Federal Tax included), toward acquiring your choice of any one of our sensational DIAMOND CREATIONS that would cost you much, much more at retail. Remember... this starter-offer has no strings attached... you don't have to buy a thing. IMPORTANT — Only one to a customer! No mail orders please... Offered for a limited time only.

YOU GET FIRST DIAMOND CERTIFICATE WORTH \$1.15 FREE!

THIS COUPON ENTITLES THE UNDERSIGNED TO ONE FREE STARTER DIAMOND CERTIFICATE WORTH \$1.15 (Federal Tax included) Present it to Cashier in our Store. You don't have to buy anything. IMPORTANT... ONLY ONE TO A CUSTOMER. No Mail or Phone Requests.

NAME _____
ADDRESS _____
PHONE NO. _____
FREE STARTER CERTIFICATE NO. _____

TRIPLE DIAMOND GUARANTEE

1. Guaranteed for Quality;
2. Everlasting Brilliance;
3. Expert Cut Clarity

THIS FABULOUS OFFER WAS MADE POSSIBLE BY ARRANGEMENT WITH ONE OF AMERICA'S FOREMOST DIAMOND IMPORTERS AND RING CREATORS.

Choose from any one of these 14K GOLD* GENUINE DIAMOND BEAUTIES

Rings Enlarged To Show Detail

Lowest Prices... Greatest Variety... always at
Piggly Wiggly

READ AND USE

CLASSIFIED ADS

FOR FAST RESULTS

Want Ads

RATES: Minimum charge...50¢ time.
1 times, per word.....4¢
2 times, per word.....7¢
3 times, per word.....10¢
4 times, per word.....13¢
3¢ per word each additional
All Card of Thanks \$1.00

1. Personals

WANTED: Sewing and alterations. See Mrs. Carl Case, 319 W. Ave. E. Phone 7069.

FOR RENT: Furnished apartment. Adults only. Phone 8120, 323 W. Ave. E. Mrs. Melendy. 5-38-tfc
1-38-tfc

IF YOU want to drink, that's your business. If you want to stop, that's our business. For information write Alcoholics Anonymous, Box 396, Muleshoe, Texas. Phone 3-2220.

USED Spinnet Pianos, good condition. Phone PO 3-5041. Phillips House of Music, 219 Main, Clovis, N. M. 1-2-tfc

WELL DRILLING clean out and deepening. Irrigation and domestic. H. L. Stratton, 210 West 10th, Phone 3-9250.

3. Help Wanted

HERE IT IS: The opportunity you've been waiting for. Pleasant work, good earnings, as a representative for AVON COSMETICS. 3-38-tfc

WANTED: Will keep children in my home, week days, 817 W. 3rd. Phone 7889. Mrs. Frank Parker. 3-38-tfc

4. Houses for Rent

FOR RENT: One bedroom, furnished house. Located at 520 East Third St. Call Jerry Phipps, Needmore, 946-2135.

FOR RENT: 3 room furnished house, 410 West 2nd. Phone 3-9280. Rosie McKillip. 4-38-tfc

5. Apts. for Rent

FOR RENT: Furnished apartment. Will take children. See Mrs. Layne at Layne's Apartments on Morton highway. 5-37-tfc

FOR RENT: Furnished apartment, 511 Main. 5-37-tfc

6. Rooms for Rent

FOR RENT: Private bedroom and bath at 808 West First. 6-37-2tp

FOR RENT: Bedroom in my home. Call 3-9280. Rosie McKillip, 410 West 2nd. 6-16-tfc

8. Real Estate for Sale

FOR SALE: 4 room house with bath, to be moved. 10 cotton trailers at a bargain. 5 miles east on Plainview Highway. Gordon Duncan, Dial 965-3631. 8-37-2tp

FOR SALE: 3 bedroom house. Central heating, remote control lighting system, lots of closet space. House one year old. \$850 equity. Call 3-5540. 8-38-2tc

FOR SALE OR RENT: 3 bedroom Country Club Addition. Vant now. Plumbed for washer, dryer. Ample closet space. W. J. Byers, Phone 7917. 8-35-tfc

FOR SALE: 12 A. 4 miles west of Mansfield, Texas. Ideal for working people of Ft Worth who desire a suburban home. Would take Muleshoe property in on trade. Write Mrs. G. C. Tapp, Box 763, Muleshoe.

We Repair Any Make Sewing Machine—Authorized Necchi—Elna-Dealer
Ph. 3-9300 For Quick Service
Harvey Bass Appliance

ALL MAKES OF SEWING MACHINES REPAIRED

We will pick up and Deliver your machine.

A. C. SPURLIN
Phone 3-9081
Clovis, New Mexico

8. Real Estate for Sale

REAL ESTATE Listings

• Large and small tracts.
• Motels. Trade for ranch or farms.

ERNEST E. HOLLAND
Just West of Cross Roads
121 American Blvd.
Pho. Off. 3-2930 Res. 3-2930
Muleshoe, Texas

LANE'S LISTINGS

• 160 acres good 6" well on natural gas. 15 A. cotton, 132 A. wheat for 1962. Priced to sell at \$200 per acre, Farmer County.
• 80 A., good 8" well on paving. A good buy at \$300 per A. Farmer County.
• 320 A., well improved. Two good 6" wells. Farmer County. Some cotton and good wheat allotment. Price, \$185 per acre.
• 45 acres well located, on paving, 17 A. cotton. Nice 2 bedroom house. 17 A. alfalfa. Good terms can be arranged.

• 80 A. located west from Muleshoe, on pavement. Well improved. Ideal for someone that works in town.
• These and many other good listings.

City Property

• 2 bedroom and den, carpeted, electric stove and oven, central heating. All of this in beautiful brick home, located at 1914 West Ave. E. near Richland Hill School.

• 3 bedroom brick home, electric kitchen, central and air conditioner. Located at 1515 W. Ave. B. Will do some trading on this.

• 2 bedroom home, located at 1811 West Ave. C. 100x140 lot. Carpet and drapes. Will sell this G. I.

• Resident lot, well located on West Ave. B. 62½x140. Price, \$1,325.

If you want to buy or build on GI, come to see us. We can help you.

City Property

Phones 4390 or 5680

FARMS, RANCHES, AND SMALL TRACTS

FOR SALE

• 140 acres on highway in shallow water belt. One half mineral. Located close to good own. No improvements. Bargain for only \$16,000. Terms.

• 172 acres located on highway near Muleshoe. Still in grass. One half mineral. Priced at only \$65 per acre with \$2,500 down, four years on balance at 6% interest.

• 160 acres Lamb County. About 64 acres cotton. Good 8" pump and sprinkler. No other improvements. Priced at only \$225. Terms.

• Smooth level, tight land, 160 acres with two pumps, one 8" and one 10". Good two bedroom house and other out buildings. About one mile concrete pipe for ditches. Located on pavement. Only \$425 per acre.
• Lots in Country Club addition for \$600. Terms.

See DAVE AYLESWORTH in Muleshoe For Land — P. O. Box 187.

DAVE AYLESWORTH
At 1910 Clovis Road
in Muleshoe — Phone 5292

9. Automobiles for Sale

FOR SALE OR TRADE: 36 ft. House Trailer. '55 model International truck. '57 model Ford truck with lifts. '55 John Deere Combine. Two '58 models Baldwin Combines. Contact James Phipps at 201 W. 3rd. 9-34-tfc

FOR SALE: 1954 Plymouth. See at 319 West Ave. E. or Phone 7069. 9-35-tfc

10. Farm Equip for sale

FOR SALE: One 4-bale trailer; One International 300 Tractor; One AC-60 Combine; One 66 A-C Combine; One AC SP100 Combine. Jerry Phipps, Phone, Needmore, 946-2135. 10-37-2tc

FOR SALE: Used 9 foot John Deere One-way. Phone 927-3122, Eugene Huff, Maple. 10-31-tfc

10. Farm Equip. for Sale

FOR SALE: 1 F162 Continental Motor, Completely reconditioned and guaranteed. Harold Sneed Repair Shop. 10-25-tfc

IRRIGATION PUMPS on rental basis. We maintain—You pay only one yearly payment, which is fully deductible. Box 3305, Lubbock, Texas.

FOR SALE: One 1 hp. deep well piston pump head for pressure system using sucker rod and cylinder. D. H. Sneed, Rt. 1. 10-31-tfc

FOR SALE: One 3 hp. submersible pump, complete with switches. D. H. Sneed, Rt. 1. 10-31-tfc

IRRIGATION PUMPS on rental basis. We maintain—You pay only one yearly payment, which is fully deductible. Box 3305, Lubbock, Texas. 10-15-tfc

FOR SALE: One Sund pickup rake, in good condition, and two ten foot McCormick Deering grain binders, like new. Conrad Williams, Goodland, Texas. 10-33-tfc

FRANCIS IMPLEMENT CO. FORD TRACTORS AND IMPLEMENTS

1 - 8M '51 Ford.
4 - 9N Fords, Good.
1 - 1958 Baldwin Combine, new motor

3 - 9N Fords, Good.
1 - G John Deere
1 - Case Wheatland Tractor.

1 - '50 Ferguson 20.
1 - Good Moline
1 - Chevrolet Pickup, '50.

1 - GMC Pickup, '50.
SEEDS
1 - Helix Feed Box
1 - Helix 6,000 lb. Feed Mixer

Burch Rotary Hoe
Kewanee Tandem Disc
FRANCIS IMPLEMENT CO.
Pho. 6020 — Muleshoe

FOR SALE AT 50% OFF LIST PRICE

* One ¾ hp 2 stage Flint and Walling jet pump. 60 to 100 ft.
* Two ½ hp -stage Flint and Walling jet pumps for 60 to 100 ft. setting.

* Two ¾ hp Flint and Walling jet pumps. 60 to 100 ft. setting.
One 3 hp Flint and Walling Commercial Pump with switches.

* One 1 hp deep well piston pump head for pressure system using sucker rod and cylinder.
* One 3 hp submersible pump, complete with switches.

D. H. Sneed

12. Household Goods

FOR SALE: Cornet, like new. Used only one year. Call 2950 or 3-1904. 12-34-tfc

KEEP THE CARPET cleaning problem small. Use Blue Lustre on your wall to wall— at Lane's Furniture. 12-38-tfc

16. Miscellaneous

FOR SALE: Surplus equipment. Surplus cafe equipment for sale, not in use. 4 ft. grill, steam table, dish tub, dishes, cash register. See Theron West at West Diner. 16-38-tfc

FOR SALE: Antique grandfather Clock, \$35. See Murray's Jewelry. 16-38-tfc

FOR SALE: Combine-run Concho wheat seed, at \$2.10 per bushel. See Edward Wuerlein, 1½ miles east of Pleasant Valley Gin. 16-36-6tp

FOR SALE: 12-gauge Winchester Pump Shotgun. Wayne Cherry, Phone 3-3343. 16-36-tfc

USED TIRES: Have a lot of 800x14 and larger. See at Clyde's Wrecking, south of underpass, Clovis, N. M. 16-37-3tp

W-J AUCTION

Auction Every Tues. Night — We Buy — Furniture & Appliances
PO 3-7311 — 108 PILE
Clovis, New Mexico

COMBINE FOR SALE

1958 Gleaner Baldwin Self Propelled, with cab and maize bar. Also has Header. Real Good shape and ready to cut.

Call 6830 or 3-9920

LEGAL NOTICE

Ordinance No. 27A

AN ORDINANCE ANNEXING AN AREA AND TRACTS OF LAND, WHICH AREA ABUTS AND IS ADJACENT TO THE EXISTING CITY LIMITS OF THE CITY OF MULESHOE, TEXAS, SAID AREA BEING INCLUDED WITHIN THE METES AND BOUNDS DESCRIPTION SET OUT IN THE BODY OF THIS ORDINANCE; PROVIDING FOR THE EXTENSION OF THE CITY LIMITS AND CORPORATE BOUNDARIES TO ANNEX ALL OF THE AREA INCLUDED WITHIN SAID METES AND BOUNDS DESCRIPTION, WHICH HAS NOT HERETOFORE BEEN ANNEXED; PROVIDING FOR THE PUBLICATION AND FINAL PASSAGE OF THIS ORDINANCE UNDER THE PROVISIONS OF ARTICLE I, SECTION 1.03 (b) OF THE CHARTER OF THE CITY OF MULESHOE, TEXAS.

WHEREAS, the City Council of Muleshoe, Texas, finds that within the area hereinafter described, there is an area of land which abuts the existing City Limits, which is in line of development, growth and expansion being experienced by the City of Muleshoe, that the annexation thereof has been requested, and the Council finds further that annexation of all of said area, not heretofore annexed, and lying within the boundaries of the entire area described by metes and bounds in the body of this Ordinance, will be in the best interest of the public, public health, morals, safety and general provisions of the City of Muleshoe, Texas; NOW THEREFORE, BE IT ORDAINED BY THE CITY COUNCIL OF THE CITY OF MULESHOE, TEXAS:

SECTION 1. That all that area of land contained within the following described tract and area of land, and which area has not heretofore been annexed to and brought within the corporate limits of the City of Muleshoe, Texas, and which area contained herein, abuts, and is adjacent to the existing corporate limits of the City of Muleshoe, Texas, in Bailey County, Texas, and included within the area described by metes and bounds as follows, to-wit:

Beginning at the NE corner of the NW 4 of Section 40, Bk. Y, W.D. & F.W. Johnson Subdivision, Bailey County Texas; Thence West along the North line of Section 40 a distance of 1320 ft.;

Thence South and parallel with the West line of Section 40 a distance of 660 ft.;

Thence East and parallel with the North line of Section 40 a distance of 1320 ft. to a point in the East line of the NW-4 of said Section;

Thence North along the East line of the NW-4 of Section 40 a distance of 660 ft. to the place beginning and containing 20 acres of land.

Be and the same is hereby annexed to and included within the corporate limits of the City of Muleshoe, Texas.

SECTION 2. This Ordinance shall forthwith be published in the weekly newspaper published in the City of Muleshoe, Texas, one time, and shall not thereafter finally be acted upon until at least thirty days have elapsed after such publication, and when finally passed, in its present form, the boundary limits of the City of Muleshoe, Texas shall thereby be fixed to include the area, territory and extension described in Section 1 of this Ordinance, and the corporate boundaries of the City are hereby extended in accordance therewith.

ADOPTED BY MAJORITY VOTE OF THE CITY COUNCIL OF THE CITY OF MULESHOE THIS 7th DAY OF SEPTEMBER, 1961.

MAKING 'THE SOUND OF MUSIC'



Songs fill the air in "The Sound of Music," the last great musical collaboration by Rodgers and Hammerstein which will be presented at the 1961 State Fair of Texas, Dallas, Oct. 7-22. The show is based on the true story of the famous Trapp Family singers. Florence Henderson and John Myhers star.

16. Miscellaneous

FOR SALE: Tascosa wheat seed. Raised on mio ground. Cleaned, in new sacks, 100 lbs., \$5.00. Bill St. Clair, Rt. 3, Phone 3-3079. 16-35-tfc

FOR SALE

Delta Production Machine Tools. Scroll saw, Lathe, 4" Jointer, complete with stands, motors and accessories, \$200. 21 W. 6th St. Call 3-0503. 35-tfc

FOR SALE: Will deliver pulverized sheep fertilizer at \$1.25 per 50 lb. bag. Phone YO 5-3675. Morris McKillip, 16-12-tfc

LUZIER'S COSMETICS Free Demonstration Satisfaction Guaranteed

MRS. E. E. HOLLAND
Ph. Off. 3-2930 — Res. 3-2930
121 American Blvd.

Attention Farmers
Remodel or build new home grain storage — Improve your irrigation system on your farm or ranch with a long term FEDERAL LAND BANK Loan.

See Ernest Kerr at 316 Main Street, Muleshoe, Texas, Phone 3-0100.

FOR SALE: Alto Saxophone in good condition. Call Mrs. Vance Wagon at 6370. 16-33-tfc

WANTED
Someone with good credit to make small payments on Fine SPINET PIANO. NOTHING NOW. First payment in Sept. Write at once. McFARLAND MUSIC CO. 722 W. 3rd — Elk City, Okla.

(Signed) Arthur Crow Mayor, City of Muleshoe, Texas
ATTEST:
(Signed) Billie Bayless City Secretary. 38-tfc

TOP SEED PRICES

We are paying top Prices for commercial quantities of dry Blackeyes, Mung Beans, Pinto Beans and other field seeds. Our new processing plant is designed for fast unloading — LESS BREAKAGE — more farmer profit.

DORMAN & COMPANY, 1920 Ave. E

Phone: Porter 2-0896, Lubbock

FARM EQUIPMENT FOR SALE

- 3 COTTON TRAILERS
- INTERNATIONAL COTTON STRIPPER
- 1958 INTERNATIONAL COMBINE

Campbell Coffee Shop

ASK FOR MR. CAMPBELL

Phone 3-5640

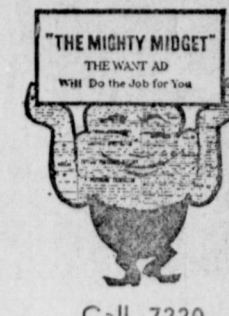

Call 7220

SELL US YOUR USED FURNITURE

SWAP SHOP
PHONE 3-0360

OLD MASTERS WOOD PAINT

Modernize and Refinish Your Old Dark Stained, Painted Woodwork and Furniture Without Removing Old Finish

LONE STAR GIFT SHOP

BIG ENOUGH TO ACCOMMODATE — SMALL ENOUGH TO APPRECIATE

SPECIALS GOOD STARTING FRIDAY

I DON'T HAVE TO KNOW HOW TO COOK! — ALL OF YOUR CANNED GOODS ARE SO DELICIOUS ALL I NEED IS THIS CAN-OPENER!

CAKE MIX

Duncan Hines 3 for \$1.00
12 Oz. Pkg.

POTATO PATTIES	One 1da - 12 Oz.	15¢
CARNY DOGS	Woody's Frozen - Each	55¢
SHORTENING	Spry 3 Lb. Can	79¢
POTTED MEAT	Shurline Flat Can 2 FOR	15¢
Red Plum Jam	Bama 18 Oz. Glass	29¢
SALAD DRESSING	Shurline Quart Jar	39¢
ORANGE JUICE	Frozen - Shurline 12 Oz. Can	39¢

COFFEE

Shurline..... 1 lb. Can 59¢

FLOUR	Gold Medal 5 Lb. Bag	49¢
DOG FOOD	Gaines No. 1 Tall Can	3 FOR 39¢
TOOTHPASTE	Pepsodent Giant Size	33¢
Wishbone Italian Dressing	8 Oz. Bottle	35¢
FRENCH DRESSING	Wishbone Deluxe 8 Oz. Bottle	31¢
BACON	Wilson's Corn King Sliced - 1 Lb. Pkg.	69¢
BOLOGNA	All Meat 1 Lb. Pkg.	49¢

Y. C. PEACHES

Shurline No. 2½ Can 4 for \$1.00

WAGNON GROCERY & MARKET

Quantity Is No Substitute For Quality We Give Wagon Stamps

515 AVE. A

PHONE 4060

FRIDAY - SATURDAY

SEPTEMBER 22 - 23

GRAND OPENING SALE



**FREE -- OVER
\$500 IN PRIZES**

Grand Prize TV Set and Bicycle
TO BE GIVEN AWAY
SATURDAY, OCTOBER 7th.
Register As Often As You Wish

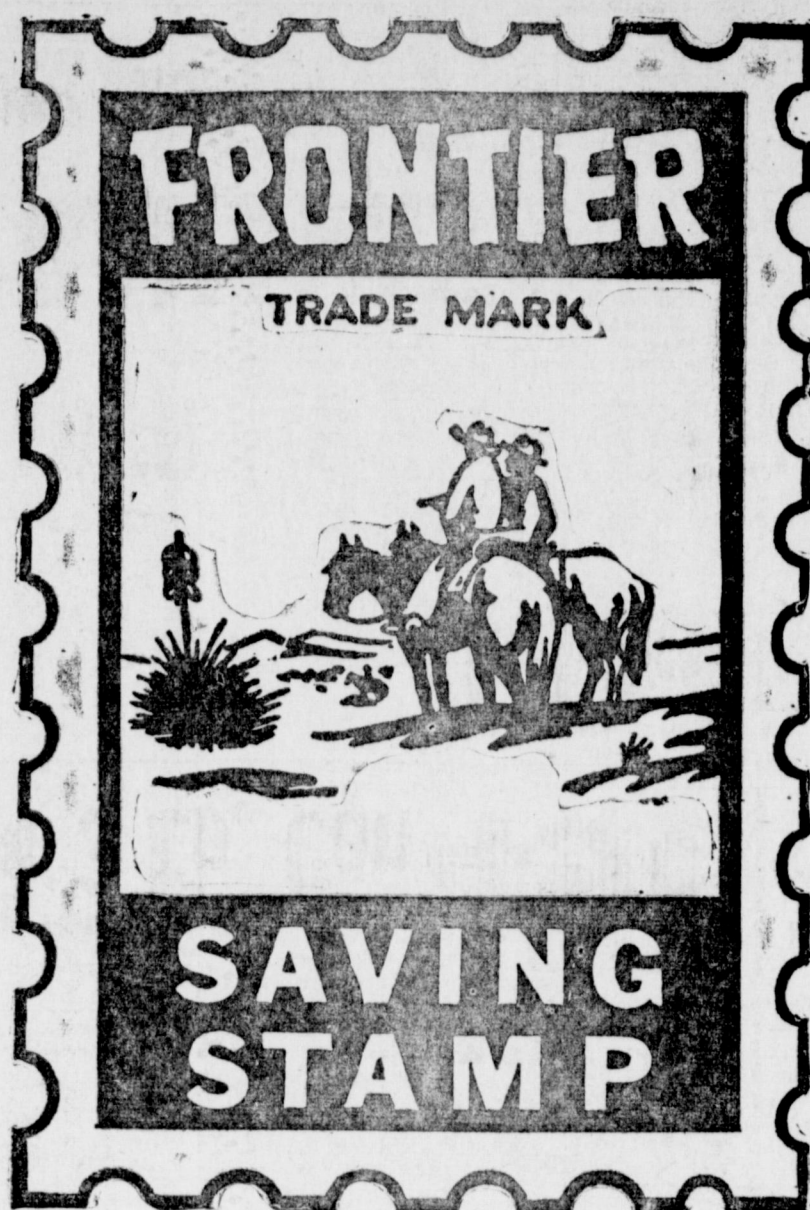

FREE

EVERYONE WHO VISITS OUR STORE

\$5.00 WORTH

FRONTIER STAMPS
DURING OUR GRAND OPENING.
NO PURCHASE NEEDED.
IT'S ALL FREE

**PLUS... DOUBLE FRONTIER STAMPS
GIVEN EVERY WEDNESDAY ON A \$2.50
PURCHASE OR MORE.**



PEACHES SHURFINE NO. 2 1/2 CAN SLICED OR HALVES **19c**

COFFEE FOOD KING Lb. Can **49c**

MELLORINE YOUR CHOICE OF BRAND 1/2 GAL. **29c**

SHORTENING FOOD KING 3 Lb. Can **49c**

CATSUP FOOD KING 14 Oz. BOTTLE **10c**

OLEO FOOD KING Lb. Carton **15c** **GLADIOLA FLOUR** 5 Lb. Bag **39c**

MARYLAND CLUB **COFFEE** lb. **69c**

Coca Cola 12 Bottle Carton **49c**

BANANAS lb. **7 1/2c**

FREE

5 LBS. SUGAR WITH \$10.00 PURCHASE
OR MORE DURING OUR GRAND OPENING
FRIDAY & SATURDAY

IT'S MAGIC!

Place this card under the "Magic-Lite" MARYLAND CLUB Coffee Display and read its "Magic Message."

PICK UP YOUR CARD AT THE DOOR

If you are a prize winner, present this card to the Store Manager and claim your prize.

Maryland Club Coffee

MEAT MARKET

GRADE "A" DRESSED

FRYERS lb. **25c**

SHURFINE

Biscuits CAN..... **7 1/2c**
EACH.....

RED'S FOOD MARKET

210 South First

'FREE DELIVERY'

Phone 3-3480

Sports Page

The Muleshoe Journal

DEDICATED TO THE PROGRESS AND DEVELOPMENT OF BAILEY COUNTY AND THE GREAT MULESHOE

VOLUME 39, NUMBER 38

THURSDAY, SEPTEMBER 21, 1961



RUNNING A HAIRLINE to a first down in last Thursday night's B Team game is a Muleshoe Mule who is shown walking a tightrope in the third quarter. (Staff Photo)

Bovina Thumps Whitharal 26-0

Bovina's Mustangs earned their first win of the season Friday night before a crowd of about 650 people when they downed the Whitharal Panthers, 26-0.

The District 2-B Mustangs

major threat turned out to be fullback Jerry Frazier, who scored two touchdowns, and quarterback Don Cumpston and halfback Rocky Hance, who teamed up on a 46-yard pass play for a touchdown, and again for a two-point conversion.

Hereford Over Dimmitt, 14-8

An 8-8 halftime deadlock and the Dimmitt Bobcats' hopes for a victory over undefeated Hereford were shattered in a fourth quarter, 3-yard plunge by Whiteface Joe Mac Hale last Friday. It gave Hereford a 14-8 victory.

The Whitefaces got the jump on the Bobcats when Mac Cansler took the opening kickoff and made a dazzling 90-yard run for a touchdown. Fred Martin ran for the extra points.

Dimmitt picked up some steam in the second period, marching down the field until James Covell went over into paydirt on a 2-yard plunge. Gene Bradley ran for the extra points and the halftime was 8-8. The Bobcats held their own in the third quarter as the teams see-sawed up and down the field. The break didn't come until the fourth quarter, when Hale went over the top from the three. The attempt for the extra point failed.

Hereford's 1-AAA team, coached by Jack Meredith, chalked up its third victory, while Dimmitt coach J. D. Covington saw his 1-AA team go down to its second defeat.

TO LUBBOCK

Mrs. Luther Hall went to Lubbock Wednesday to carry her sister Mrs. T. B. Matley to the home of her son, Ray Matley, for a visit for awhile. Mrs. T. B. Matley had been visiting the Halls since the death of her husband several days ago.

Springlake Wins Over Olton 8-0

Springlake shut out Olton Friday, but had to wait until the last 34 seconds of the game to realize a victory, 8-0.

Coach Jodie Mahan's Wolverines scored their third straight shutout of the season and pulled out their first win over Olton since 1947 before 1,500 fans in Memorial Stadium.

Quarterback Hal Hudson bulleted a pass into the arms of end Darrell Barlow for the TD. Then passed to halfback Jerry Penn for the two points at the game's end.

Farwell Over Lazbuddie 50-0

Farwell's Steers rebounded impressively Friday with a strong Class B Lazbuddie eleven before 3,000 people in the stadium.

Halfback Jerry Lovelace ran for four touchdowns and quarterback Max Field recorded two TD's.

Coach Dempsey Alexander's Steers, however, narrowly kept first quarter and coasted in from there. It was the third straight victory of the season for Farwell of District 3A. The Steers, however, narrowly kept their record clean with a 6-0 win the week before over Class B, Bovina.

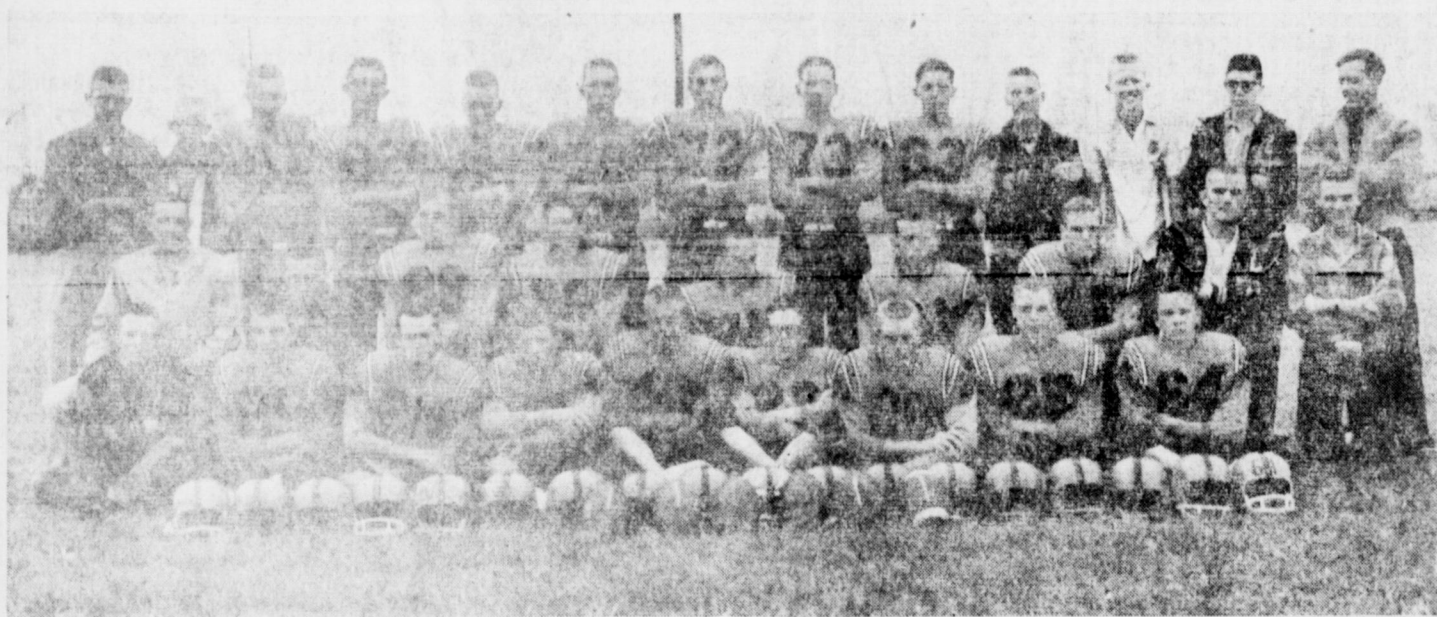

LAZBUDDIE LONGHORNS . . . Shown above are the Lazbuddie Longhorns, 1961 edition. First row, left to right, are Dale Vise, Johnny Mabry, Don Watson, Donnie Smith, David Keelzer, Buddy Embry, Terry Darling, Gary Brown and Ricky Hassell. Second row, left to right, are Coach Bobby Crooks, Dave Smith, James Brown, Lloyd Bradshaw, Gary Eubanks, Lewis Seaton, Carrol Redwine,

Fred Owen and George Pruitt. Back row, left to right, are Coach Charlie Walton, Max Eubanks, Jerry Engelking, Cooper Young, Paul Wilbanks, Dick Chitwood, Mike Bean, Theron Vaughan, Harrold Redwine, Kenneth McGeehe, Jimmy Seaton, Steve Young and Coach Carrol Stepp. Not shown are Calvin Mason, Clark King and Glendale King. (Staff Photo)

Hale Center Over Abernathy, 38-20

Hale Center's Owls outtraced Abernathy's Antelopes last Friday 38-20, in a spirited, star-studded third quarter game at Antelope Field. Nearly 2,000 spectators turned out for the game which saw no scoring plays in the first quarter.

Tulia Squeeks By Lockney 18-14

The Hornets of Tulia moved past their third opponent last Friday as the visiting Lockney Longhorns fell, 18-14.

The Hornets went into the non-conference bout the favorites. Tulia took to the air twice in pass attempts but was unable to connect. The Longhorns fared better. Of eight passes attempted, the visitors completed six for a total of 92 air yards.

Tulia scored twice in the first quarter and again hit pay dirt in the fourth. Lockney tallied in the third and fourth.

SPENDS SUNDAY IN CROSBYTON

Mr. and Mrs. J. E. Layton spent Sunday in Crosbyton visiting with his sisters the Eldrid Mize and Earnest Ellison families.

Cotton Planting Seed Affected By Wet Weather

Due to recent weather conditions, many Texas farmers have had stored supplies of cottonseed damaged while others have been unable to harvest good quality seed from this year's crop. As a result, seed for next year's planting will very likely be in short supply, points out Fred Elliott, extension cotton specialist.

Some growers do have a supply of good quality seed which they carried over and which were harvested under favorable weather conditions. Also, some of the stored supplies that have been damaged may still contain some salvageable seed. These supplies will help take up some of the shortage.

Since there will be a shortage, however, people who do

have stored seed should take every precaution to make sure these supplies are not damaged. C. F. Garner, extension entomologist, says the stored supplies should be checked for insect infestation, and the storage should be kept clean. If a stored (See No. 1, Page 8)

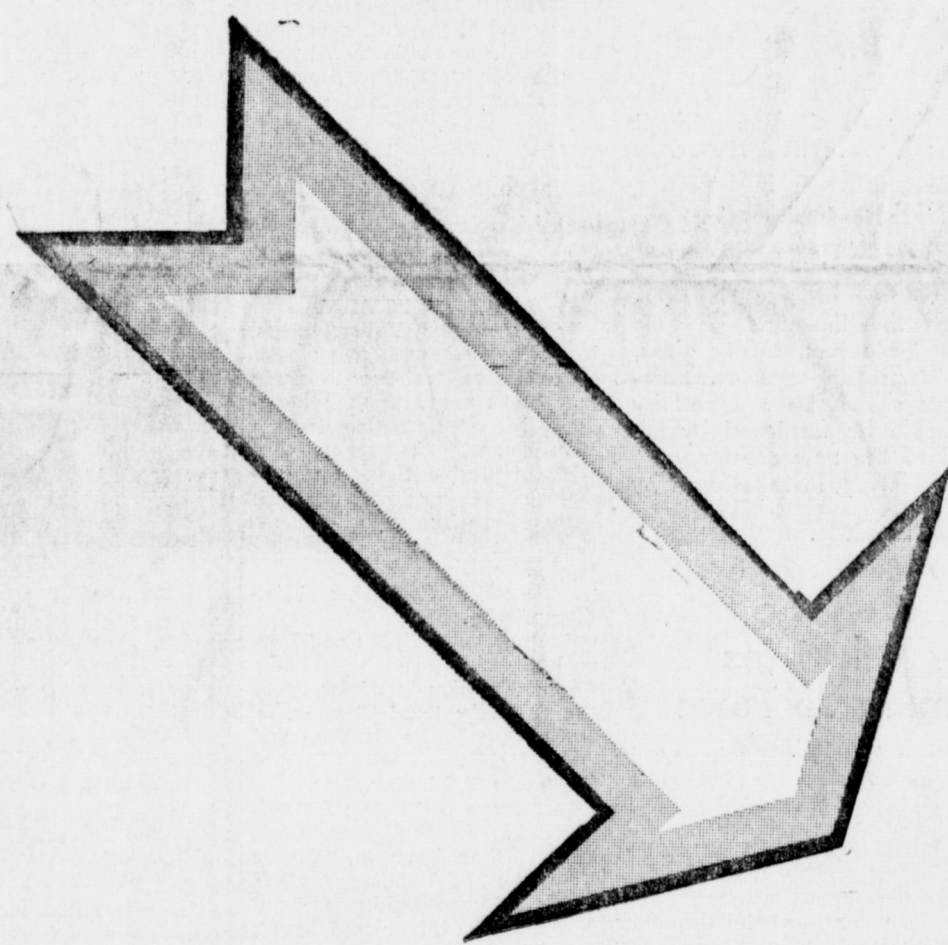

THINK!

Texas Sesame offers you the most friendly, efficient grain handling there is plus economical drying. Texas Sesame will appreciate your business and will endeavor to serve you to the best of their ability.

Floydada Storms Past Ralls, 26-0

Floydada quarterback Rodney Teague provided the big scoring punch Friday as the Whirlwinds coasted to a 26-0 victory over the Ralls Jackrabbits.

Teague accounted for all Whirlwind tallies, two on the ground and two on passes to end Junior Martinez.

NEED TIRES ? ?

Get the Tire everyone is talking about, that is guaranteed not to wear out for 30,000 miles . . .

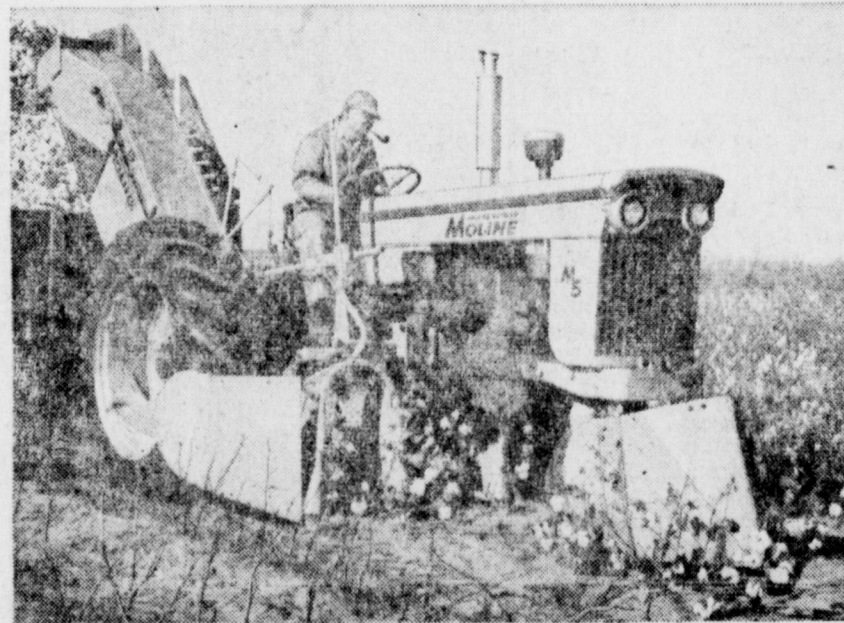

See the great 20 Cotton Harvester today at

MOLINE STRIPS FAST AND CLEAN!!!

Moline's famous 20 Cotton Harvester gets more cotton faster, cleaner, easier. Mounts in minutes right in field. Shakes out all debris. Positively catches and eliminates green bolls. Here's the stripper that'll save you time, money and cotton.

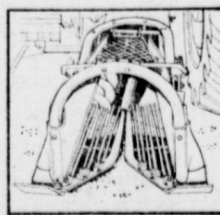

46" STRIPPER ROLL—8 flutes for better gripping, plus 22" incline. Recover 100% of cotton with less trash.

MINNEAPOLIS M
MOLINE
Farm division of MOTEC INDUSTRIES, Inc.

FRY & COX BROS.

Your Friendly One-Stop Farm Service
401 South 1st Muleshoe Ph. 3-3660 & 8430

Entered as second class matter at the Muleshoe Post Office under the Act of Congress, March 3, 1897.



SUBSCRIPTION RATES

Immediate Territory \$3.00 per year
Out of Territory \$3.50 per year
Advertising Rate on Application

Published Each Thursday At 304 - 306 West Second Street
Muleshoe, Texas

L. B. Hall Publisher
J. R. Haney Advertising Mgr.
Gary Stone News Editor
Jessica Hall Business Office
Mrs. Polly Ottwell Bookkeeper
H. B. Flanagan Mechanical Supt.
Norman Beauchamp
Tony Puente, Coy Gabbert Mechanical Dept.

Carla Hurt Them - - You Help Them

Hurricane Carla did more damage to the Texas Gulf Coast than any other disaster in history. Thousands were left homeless by her fury. If such a catastrophe occurred in the panhandle, would you appreciate assistance from your fellow Texans? Then lend a hand to help those on the coast.

Muleshoe Jaycees last week collected an estimated 3,000 pounds of clothing and \$37 cash to be sent to the disaster area. But clothing alone is not enough. Food is not enough. It will take clothes, food, money, sweat, tears and hard work to rebuild the damage done by nature to the southern part of Texas.

Muleshoe residents opened their hearts last week to give clothing to the hurricane area. Now let them open their pocketbooks and help a little more.

The Red Cross has set a goal of \$1 million to be raised in Texas to aid the hurricane-stricken area. Bailey County's share of this amount is \$595.

Muleshoe Jaycees Monday discussed ways of aiding in the collection of this amount. As soon as all members are contacted the Junior Chamber of Commerce will work to reach the goal set for Bailey County. In the meantime, those desiring to make contributions should send them to Red Cross Disaster Fund, Box 1188, Muleshoe.

Think of the aid you would be getting if Muleshoe were hit by some sort of disaster such as that which struck the Texas coast. Then sit down and write a check to help your friends and neighbors there as they would help you.

Save A Life

No pilot would think of flying an airplane without safety belts. Many cars now have seatbelts installed as extras by the owners.

Chance of escaping death in a traffic accident are improved 87 per cent by the use of seatbelts. Studies show that the leading cause of serious injury and death is being thrown from the car. Most other serious injuries result in striking objects within the car.

Legislators have made turn indicators, safety glass, stop lights, good brakes and other safety measures compulsory in all cars. Safety belts should be required by law in all automobiles and should be furnished by the manufacturer at no added cost to the new car buyer.

Until seatbelts are made mandatory, installation is by choice. Make your choice today.

Babson Discusses:

How To Get New Industries Interested In Coming To Town

The treasurer of a large Massachusetts Savings Bank told me yesterday that his new deposits are running over \$20,000 a day. I asked him how he invested that much and he replied: "I send it all to Mississippi."

This means that the people of this New England city, instead of having their savings invested in New England, are sending their savings to New York City for investment in the stock market. Therefore, most New England cities are starving for capital with which to start new factories and give employment to their own people. This largely explains the troubles of New England cities today. Furthermore, this same situation explains unemployment conditions in other cities of the North.

SIX FASTEST GROWING STATES

In a previous column this summer I mentioned six Southern States which have special laws to encourage industry. I briefly explained that these laws permit city bonds to be issued to build factories, just as most states float bonds to build highways. So many inquiries have come to me asking details of these revenue bond laws that I am devoting this week's column to the subject. I take as an illustration the city of Tupelo, Miss. This city is getting not only its capital largely from New England, but also some of its best young men. One of the ablest men in Tupelo is Frank Dodge, who came from the little town of New Boston, N. H.

The first step which a northern city must take, in this connection, is to have the state pass a law whereby a city may issue these revenue bonds to build factories as well as to build toll roads. Thus far, when a northern city has gone to its legislature for such an amendment, the bond dealers have killed the proposed amendment. They have been assisted by the conservative municipal bond holders of their community.

These bond holders have selfishly thought only of themselves and have disregarded the welfare of their community.

HOW THE PLAN WORKS

Let us assume that an established company with good credit is willing to build a factory in your community costing \$500,000, provided the city will issue industrial revenue bonds in this amount to pay for the cost. The company for which the factory is being built takes a twenty-year lease for \$35,000, which includes modernization and interest at very low annual rates. This is possible because the interest is federal tax exempt and because of other advantages. The cost of \$500,000 includes land, concrete floors and walls, and all normal electrical wiring, plumbing, air conditioning, a sprinkler system, and heating for a building of approximately 152,000 square feet.

The building is owned by the city and gets a 99-year tax exemption from the city, county, and state. The credit of the firm leasing the factory is not encumbered because it is a lease contract. The \$500,000 revenue bond issue provides the full faith and credit of the city voted by the citizens at a special election on the project. These bonds furnish federal tax exemption to the purchasers because they are issued by a city. The rate of interest will be determined more by the credit of the leasing company than by the credit of the particular municipality issuing the bonds.

HOW TO SECURE DETAILS

Readers of this column may write to Mayor James O. Ballard of Tupelo, Mississippi for a copy of the "Bavi" Law. States amending their constitutions accordingly should find their unemployment problems largely solved, since the new industries will provide new jobs for people who are willing to do good work at a fair wage. The program thus assures rising employment and a good rate of interest on a federally nontax-

Sandhills Philosopher:

Says Farmers Do Have Right To Tell President What To Do

Editor's note: The Sandhills Philosopher on his Johnson grass farm seems to be standing up for his rights this week, part of the way, at least.

Dear editor:
One thing about newspapers, you can be reading along on one, not taxing your mind much and enjoying the fact so many people went to so much trouble to round up news from all over for you and deliver it to you in one handy package, without you even stirring off your farm, and then something will jump out of an article at you.

Like what happened to me yesterday. I was reading about an interview some reporters had with Ex-President Harry Truman, and along in the middle of it this jumped at me:

"Mr. Truman declined to make specific comment on the conduct of American foreign affairs, saying, 'No retired farmer from Missouri, like myself, has any business telling the President what to do.'"



With the best feed crop in several years now maturing in Bailey County, the Farm Security Administration is encouraging farm families to stabilize their incomes by properly conserving and utilizing their crop resources.

Sounding the warning that crops may not be as good next year as they are this year, Mr. McDermott, county FSA supervisor, states that since the crop is on hand at present, every effort should be made to see that it is properly conserved, and in most cases, placed in trench silos.

The local office will supply information about construction of trench silos, their location, size and cost for the storage of silage for feeding purposes.

—1941—

LOCAL 11 READY

The Muleshoe Yellowjackets football squad, with two weeks of extensive training to their credit, are ready for their opening game at Springlake Friday afternoon with that team.

The tentative line-up, announced Wednesday by Coach Prince Scott is:

Ends: Earl Schmitz and Garland Kennedy.

Tackles: Hubert Clark and Anthony Jesko.

Guards: Vanoy Tipton and Harry Walker.

Center: Weldon Standifer.

Quarterback: Spud Thomas.

Halfbacks: Pinky Barbour and Louis Riddle.

Fullback: T. M. Cox.

In reserve will be Paul Gardner, A. J. Roberts, Oran Simms, Sam Dameron, Chester Vernon, L. Wilhite, Gayland Dorsey, Buren Robinson, Troy Jordan, M. Oliver and Frank Standifer.

—1941—

Work is well along this week on the new residence which is being built for Tye Young, Higginbotham-Bartlett is furnishing the material and the construction is under the supervision of E. O. Smith.

The residence is a six-room structure and is located in the Warren Addition.

—1941—

LOOKING BACKWARD

(15 years ago)

—1926—

The Muleshoe Bailey County Elevator under the management and ownership of Ray Griffith installed a modern air truck dump.

—1926—

George Dodson, the mail carrier on Route 1, was returning home from his daily route Wednesday when his Chevrolet touring car caught fire and burned up. He was able to get all the mail out that he had picked up on his route before it was damaged.

—1941—

(TEN YEARS AGO)

—1931—

The first bale of 1931 cotton arrived in Muleshoe Monday afternoon, being brought in by J. C. Smith of the Baileyboro community. Weighing 1,170 pounds, the load was purchased by the Edwards Gin Co., at \$5.75 per hundred. A premium of \$20 was made up by Muleshoe businessmen and paid Mr. Smith.

able bond, and the municipality receives a fair rental from the property. The bonds are amortized and interest paid during the term of the 20-year lease. So far, I have not known of a default.

Thunderation. Maybe ex-Presidents haven't got any right to tell the President what to do, but if a farmer, retired or active, hasn't got that right, there sure are a lot of them subject to arrest.

Telling the President what he ought to do, and especially telling him what he should have done after it's happened and you've got the advantage of hindsight, is a fundamental right that ought to be written into the Constitution if it's not already there.

If a farmer can't tell a President what he did wrong, this leaves a farmer staring at himself in the mirror when he has another bad year on his hands, and such a situation is worse than a drought or a plague of insects.

You might as well tell a football fan he hasn't got the right to tell a coach what he ought to do, might as well tell a taxpayer he hasn't got the right to tell a mayor how to run the city, might as well tell a parent he hasn't got the right to tell a teacher how to teach, might as well tell a man he hasn't got the right to tell his wife what to do, might as well . . . wait a minute, let's back up a little, just rub that last one out. No use going hog-wild.

Yours faithfully,
J. A.

Stone's Throw

by GARY STONE

Dale Fischgrab, Coy Garrett and I went out to Richland Hills Elementary School Friday morning to pick up the clothing for aid to the Hurricane Carla area people.

Expecting a couple of boxes of old clothes, we were amazed to find a tremendous pile of stuff filling one side of a large room. This was just a sample of the wonderful response the Jaycees got on their appeal for aid.

People of Muleshoe must be the finest in the world to respond in this way. If they aren't the finest, then there are some mighty fine ones somewhere

else.
The "rock" this week is made of pure gold and goes out to all the people who helped in this drive for assistance to the disaster-stricken people of the Texas coast. Thank God for people like you.

Speaking of Communism as I was last week, I have a theory on how to defeat them in this little donnybrook, without lifting a hand against them.

You have always heard of killing someone with kindness, so let's think along those lines for a few minutes. Seems that whenever a Communist Party member is no longer of value to the party, he is either sent off to the salt mines or "liquidated."

A Communist loses his value to the party whenever he is suspected of being a little soft-hearted or of having capitalist ideas or wanting to come play on our side of the fence, among other things.

One Red can tell the party that "Josef Rubleski is a traitor" and Good Ole Joe is immediately shipped out to the refrigerator country. They don't need any proof other than the word of a fink.

Now, then, we are getting closer to the solution of our problem. All we have to do is influence the party. Since we are trying to get at the top boys, it will have to be done up real big.

What if Jack Kennedy issued a statement to the effect that Nikita Khrushchev is the greatest friend the U. S. has? What would happen? Scratch Nik from the race for ruler of the world. Each succeeding dictator could be handled in a similar manner. Soon we'd force them to run out of Communist Party members and Russia would be open to negotiations.

Then, too, there's the economic theory that if we dump all the grain stored in government warehouses on some foreign country, it will wreck that country's economy. Let's give it all to Russia, then. If aying for that storage won't break them, I don't know what will. After all, it has almost sent the U.S. economy to the bottom.

Mrs. Lou Ann Black Enters Draughton's

Mrs. Lou Ann Black, daughter of Mr. and Mrs. John A. Agee, has entered Draughton's Business College in Lubbock, where she is majoring in secretarial work.

NOW GIVE ME A GOOD LOCATION

"There is no such thing as 'Prime space' in newspapers . . .

"Every advertiser benefits from everything in the newspaper. He buys the whole newspaper. In contrast, he certainly can't draw benefit from a full day's run on radio or TV, comments one of the nation's leading food-store merchants.

The grocer was speaking to a group of small retailers.

He explained that everything in the newspaper lends some attraction to even the smallest advertisement.

"We know that when the newspaper has good local news coverage, good feature articles, or an interesting editorial page the content is part of our supporting program.

"As a matter of policy our stores use full page displays, but we are aware that smaller advertisers get the same support we get," he said.

"Ten, twenty or thirty dollars, depending upon your local rates, will buy you the attention value commanded by a whole newspaper. This makes every effective consumer in your community a potential reader of any newspaper ad.

"What could you get with the same money in other media? On the air, an accidental audience of limited quantity and uncertain audience. It could buy a few pieces of direct mail or circulars of even more questionable value. But some merchants continue to pour money down free running drains."

The grocer added: "I challenge any small retailer to use a two inch newspaper ad consistently for two months. If you are not convinced of its comparative superiority at the end of that time, I stand branded as a public liar."

The Muleshoe Journal

"Covering The Muleshoe Trade Area Like The Sunshine"

GUIDE to LOCAL SERVICES

SINGLETON FUNERAL HOME

24 HOUR AMBULANCE SERVICE

Phone 2660 — Muleshoe

Farley Insurance Agency

Real Estate and Insurance

AUTO FINANCING

FARM & CITY LOANS

SERVICE BEYOND THE CONTRACT

Off. Ph. 7279 — Res. 9-0343

Over Bank, Muleshoe, Texas



Get The Auto Part You Need At

WESTERN WRECKING

1017 West American Blvd. (Clovis Rd.)

PHONE 4869

We Pay the Highest Price for Scrap Iron.

Jennings Insurance Agency

— FOR —

COMPLETE INSURANCE SERVICE

Corner of Avenue B and South 1st.

Phone 3-4970

P. O. Box 144

MULESHOE



It Pays
To Borrow
MONEY
From Us!

We can save you money when you buy a new or used car. We're here to help you . . . with low cost, easy-to-repay loans. We can help you in other ways too. It will pay you to talk to us, and no obligations.

POOL INSURANCE COMPANY

Phone 2950

W. M. POOL, JR.

Muleshoe

LEE R. POOL

COTTONSEED DELINTED

Phone 6280 — Muleshoe

WILLIAMS

SEED CLEANING CO.

DR. A. E. LEWIS

DENTIST

Closed Wednesday Afternoon

and Saturday

Off. Ph. 3-0110—Res. 6370

Kelton Barber

Shop

— BARBERS —

Omer Kelton

R. C. Dearman

DR. B. Z. BEATY

dentist

115 South First Street

Office Hours 9-12 — 1:30-5

Closed Saturday Afternoon

Off. Ph. 2010 — Res. 8511

COMPLETE

Small Engine Service

Lawn Mower Engines, etc.

Clinton Power Products

Lawson, Briggs & Stratton

Muleshoe Auto Parts

Plainview Highway

Phone 9-0940

JOURNAL

WANT ADS GET

QUICK RESULTS

PHONE 7220

OR 5400

DR. B. R. PUTMAN

OPTOMETRIST

Office Hours: 9-12 — 1-5

Sat., 9-12

Phone 7050

111 East 3rd St.

Muleshoe, Texas

GUARANTY ABSTRACT CO.

Phone 2640 — Muleshoe

Complete Abstracts of Title to All Lands

and Towns in Bailey County, Texas

BONDED FOR YOUR PROTECTION

Office: 108 East Ave. C.

PAT R. BOBO, Owner

ARNOLD MORRIS

AUTO

FOR



BUY AN

Exide

BATTERY

An Exide in your car is

the safest insurance

against battery failure.

WHEN IT'S AN

Exide

YOU START!

Arnold Morris Auto Parts

Phone 7150

Muleshoe

• Parts and
• Service

for Your
• Auto

• Tractor

• Truck

• Irrigation

Engines

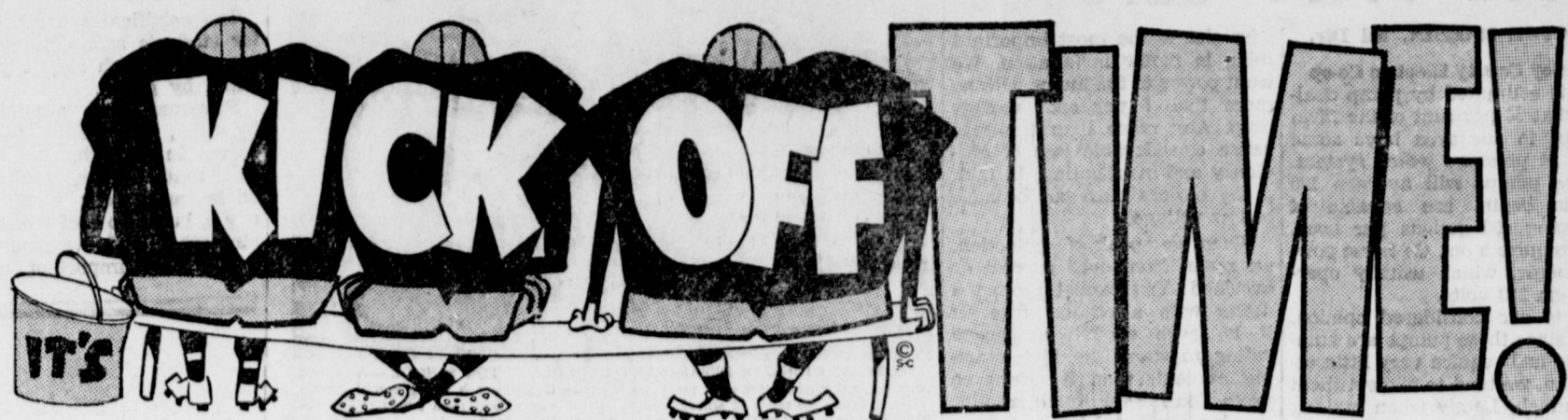
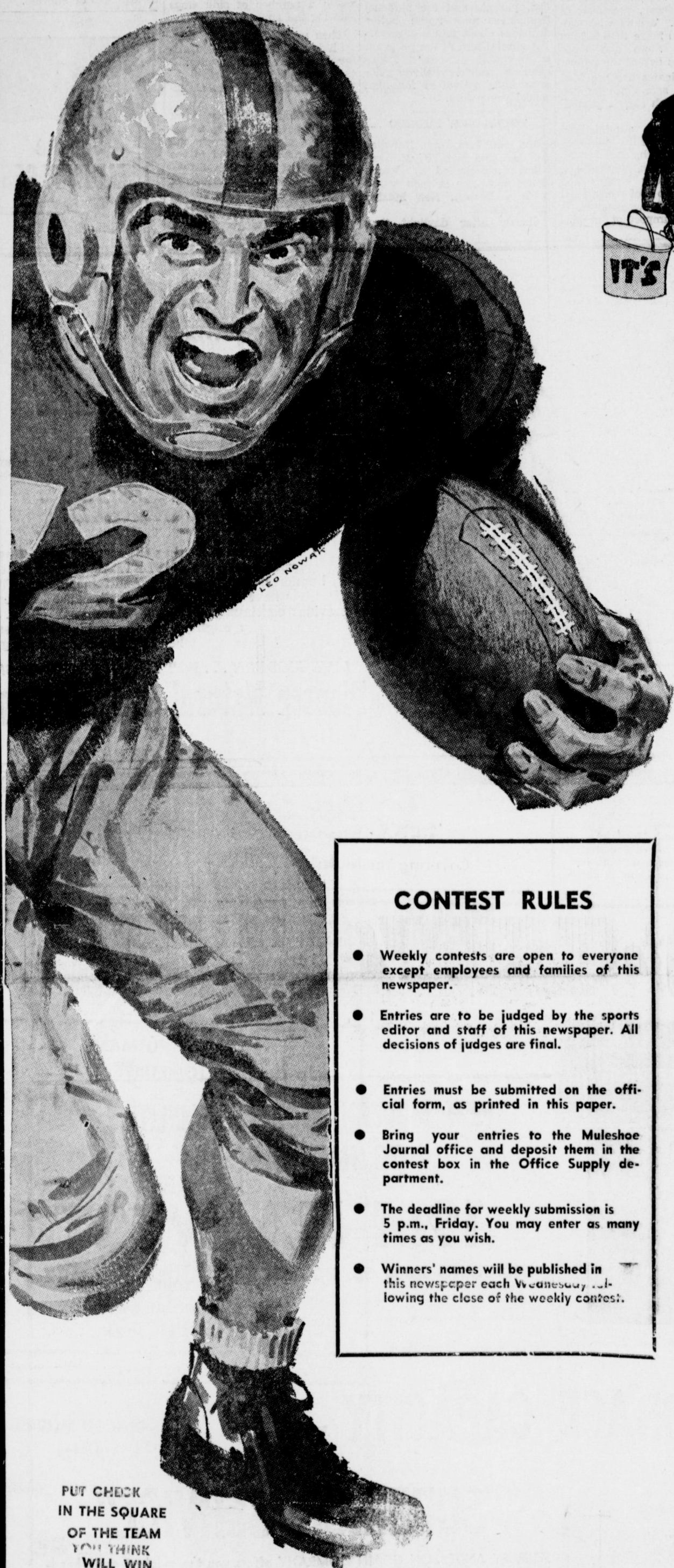

MULESHOE MULES VS.

HEREFORD WHITEFACES

THERE - 8:00 p. m.

September 22

ENTER MULESHOE'S FOOTBALL CONTEST

CONTEST RULES

- Weekly contests are open to everyone except employees and families of this newspaper.
- Entries are to be judged by the sports editor and staff of this newspaper. All decisions of judges are final.
- Entries must be submitted on the official form, as printed in this paper.
- Bring your entries to the Muleshoe Journal office and deposit them in the contest box in the Office Supply department.
- The deadline for weekly submission is 5 p.m., Friday. You may enter as many times as you wish.
- Winners' names will be published in this newspaper each Wednesday following the close of the weekly contest.

WEEKLY
PRIZES

1st PLACE

\$5.

2nd PLACE

\$3.

GRAND PRIZE -

\$50. FOR EXPENSES AND TWO TICKETS TO THE
COTTON BOWL AT DALLAS, TEXAS, JANUARY
1, 1962.

THIS CONTEST MADE POSSIBLE BY THE FOLLOWING FIRMS:

Bovell Motor Supply

Western Drug Company

Lane Furniture

Cobb's

The Spudnut Shop

Wellborn Beauty Shop

Dinner Bell Cafe

"Good-Home-Cooked-Food"

Cayle Reed Buick - Rambler

Morris Douglas Implement Co.

First Street Conoco

Bob's "66" Service

Taylor Metal Products

Main Street Beauty Shop

City Cleaners

Muleshoe Floral

Heathington Lumber Co.

Cross Roads Cafe

Beavers Flowerland

Higginbotham Bartlett Co.

Muleshoe State Bank

Member FDIC

Farmers Cooperative Elevator

McCormick Upholstery

Gilbreath Seed and Grain Co.

Bailey County Electric Cooper-
ative Ass'n. and The Five Area
Telephone Exchange Inc.

Texaco Inc.
(Sam Fox Distributor)

Alsop Insurance Agency
Whites Auto
E. O. Baker Insurance

Whites Cashway Grocery

Muleshoe Co-op. Gins

Lenau Lumber Co.

The Muleshoe Journal

PUT CHECK
IN THE SQUARE
OF THE TEAM
YOU THINK
WILL WIN

- ☐ Syracuse
- ☐ Kansas State
- ☐ Oklahoma State
- ☐ T. C. U.
- ☐ Missouri
- ☐ Washington
- ☐ Arkansas
- ☐ Houston
- ☐ Texas
- ☐ Georgia Tech

- ☐ Oregon State
- ☐ Indiana
- ☐ Iowa State
- ☐ Kansas
- ☐ Washington State
- ☐ Purdue
- ☐ Mississippi
- ☐ Texas A & M
- ☐ So. California
- ☐ So. California

Tie Breaker

I predict the score between the Mules and the Hereford will be.

Mules Name _____ Address _____ Phone _____
Hereford Name _____ Address _____ Phone _____
City _____ State _____

Pressure Pumps Need More Care

By JOE HARBIN, Ed. Dir.
Bailey County Electric Co-op
It is estimated by pump dealers that 90 per cent of the farm homes in our area have some type of pressure water system. These pumps will average 100 ft. in depth, are capable of pumping 400 gallons per hour, and require a one (1) horse power motor, which usually operates on 240 volts.

It is our considered opinion, that since these pumps are automatic and require very little attention, we tend to neglect them too much. Lately when making "on the farm" visits, I have noticed some of these pumping units running excessively or starting and stopping far too often.

This is another one of the things that can cause our electric bills to be higher.

A one (1) horse power single phase motor operating at full load on 240 volts draws 7 to 8 amps, of current but requires five times that much (35 to 40 amps.) for starting. This is true regardless of the size of the motor. The more it starts and stops the more kilowatt hours of power it uses.

There are a number of things that can cause extra work on the pumps, such as too small a pressure tank for the volume of water being used, and "water-logging" which means the tank is completely filled with water and has lost the cushion of air that is required to make the pressure switch work properly.

I feel sure that most of us are familiar with the recommended mechanical maintenance practices on these pumping units, but neglect to apply them often enough, especially if we use an extra lot of water in the home for baths, laundry, canning, and so on, have a lot of livestock, or water a large lawn or garden.

I would like to point out that the installation, protection, and maintenance of the electric service and equipment of these water systems are very important to their efficiency of operation and life expectancy.

As in the case of much of our house wiring, many of our motor circuits are outdated and overloaded since the water has lowered, we have increased the size of pump motors.

I would like to discuss three points, one at a time. Proper

VISITS DAUGHTER
Mr. and Mrs. Allen of Crosbyton visited in the home of their daughter and family, Mr. and Mrs. Albert Smyer last Sunday.

SPEND WEEKEND WITH PARENTS
Miss Maudine Eubanks and Miss Shirley Reeves of Lubbock spent the weekend in the homes of their parents, Mr. and Mrs. Bill Eubanks and Mr. and Mrs. Leon Reeves.

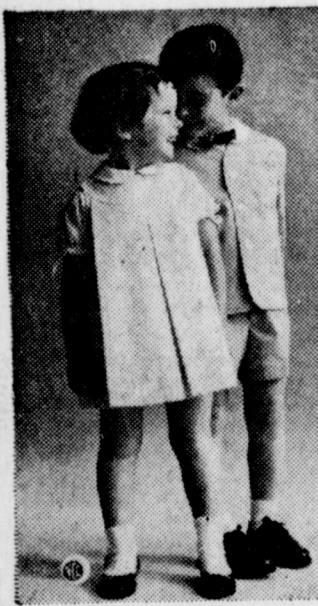

GROWN-UP—Little ladies and gentlemen will love these delightfully grown-up fashions. Her box-pleated jumper and his Eton suit are styled in cotton cord by Reeves.



It's a safe bet that proper care would have kept the car well a lot longer. Getting in the habit of letting us check your gas, oil, battery, water and tires gives longer life to cars.

BOBS "66" SERVICE

wire size is the most important thing in motor installation. We want power to the motor with no more than 5 per cent voltage drop. Any more than this will cause considerable loss of efficiency and overheating. In fact, many motors burn out because of low voltage.

When we speak of protection, we mean from over current or overload. You cannot protect a motor with a regular fuse. If it is large enough amperage rating to stand the high starting current, then it offers no protection for the much smaller running current. We use a fuse-stat or fusetrone, which is especially designed for motors and will protect them when selected according to the name plate rating on the motor.

For our protection we need to ground the motors on pressure pumps, because, if they become faulty, we can receive a dangerous shock. A motor is properly grounded by running a third wire from the frame of the motor (usually under a bolt), to the service entrance neutral ground.

In maintaining motors we should keep them clean, dry, well ventilated. In this area, sand causes much of the trouble we have with the pressure switches and motors.

A grain of sand between the contact points of a switch holds it open, causing it to draw an arc of electric current, which melts the sand and forms glass on the points.

This glass is not a conductor so it continues to hold the contacts open, causing a very poor connection. A plastic bag placed over the pressure switch will help keep out the sand.



THE TEXAS HIGHWAY DEPARTMENT GETS READY FOR SCHOOL—As school days begin throughout the state, the Texas Highway Department is taking special precautions to insure the safety of school children on the way to and from school. Numerous signs of warning and caution are appearing near school sites (such as this typical sign being tamped in place by a Highway Department maintenance man) and school bus stops. Motorists are urged to carefully observe these signs to guarantee the safety of school children.

TROUTMANS RETURN FROM OKLAHOMA

Mr. and Mrs. O. D. Troutman has just returned from Elk City, Okla., where they were called to the bedside of Mrs. Troutman's sister, Mrs. Jewel Hayes. Mrs. Hayes had suffered injuries and broken bone in her foot, from a fall and was hospitalized and had returned to her home when the Troutmans left.

From there, they went to Leedey, Okla., to visit with Mr. Troutman's brother and several nieces and nephews. He also visited with old friends with whom he was reared, including one that he had not seen since 1914.

They attended the Leedey Fair and Rodeo.

While returning to Muleshoe, Mrs. Troutman received a message that her mother, Mrs. Ellen Bonner, Phoenix, Ariz., 86 years of age, had fallen and broken her elbow and wrist on her right arm and was reported to be resting better.

Students Receive Nat. Test Scores

Thirteen students at Muleshoe High School have received certificates for their outstanding performances on the National Educational Development Tests, awarded by O. E. Lunsden, school counselor.

The Certificates of Educational Achievement were awarded by Science Research Associates, a Chicago-based firm serving education, industry and government through applied behavioral sciences.

Recipients and their respective national percentile ranks are Joyce Adams, 94; Dorothy Bowers, 96; David Jones, 96; Barry Lewis, 94; Marcha McAlister, 96; Freddie McKillip, 92; Sharon Millen, 94; Rena Quesenberry, 92; Linda Scott, 92; Gary Smith, 94; Sherry Stancell, 94; Donald Williams,

98; and Don Winningham, 97. In March, 1961, according to Lyle M. Spencer, president of SRA, NEDT exams were administered to more than 366,000 students in ninth and tenth grade classes across the nation.

The certificates are provided for students scoring in the top quarter of each state's participants by grade.

Prepared and administered by SRA, the NEDT provided scores in English, social studies, mathematics, natural sciences and work usage. The evaluation of educational strengths and weaknesses is particularly important at this

state of a student's scholastic career, so that school authorities, parents and the students themselves may make better decisions about future careers.

A special aim of the program is to enable parents' and educators to provide realistic guidance and motivation for high school youngsters.

TOURS NEW MEXICO

Mr. and Mrs. Bob Detwiler and Mr. and Mrs. W. M. Detwiler, accompanied by Donnie Heard and Lynn Ericson toured parts of Eastern New Mexico last weekend.

Shortly after daylight, they

entered the Hondo Valley and made a number of side stops viewing the apple orchards.

Then visited Fox Cave, famed hide-out of Billy the Kid. After lunch in Apache Summit, they continued their travel to White Sands and on to Cloudcroft.

Near Cloudcroft they went through the green house where many pot plants are grown and made purchases to add to the collection of Mrs. Bob Detwiler's already large variety of flowers.

Returning to Muleshoe, they visited Forest Ranger Stations,

scenic Robin Hood Park and other places of interest.

**WANT
ELECTRIC
APPLIANCES?**

**See the
YELLOW PAGES**



The BEST way to Beat
HEAT is with year 'round

GAS air conditioning

For little more than the cost of Gas heating you can enjoy COMPLETE relief from heat, humidity, dust and pollen. And remember, you'll have no service problems because Pioneer provides continuing maintenance for your unit... a mighty important point to consider when buying air conditioning.

LIVE MODERN... FOR LESS... WITH GAS!
Pioneer Natural Gas Company

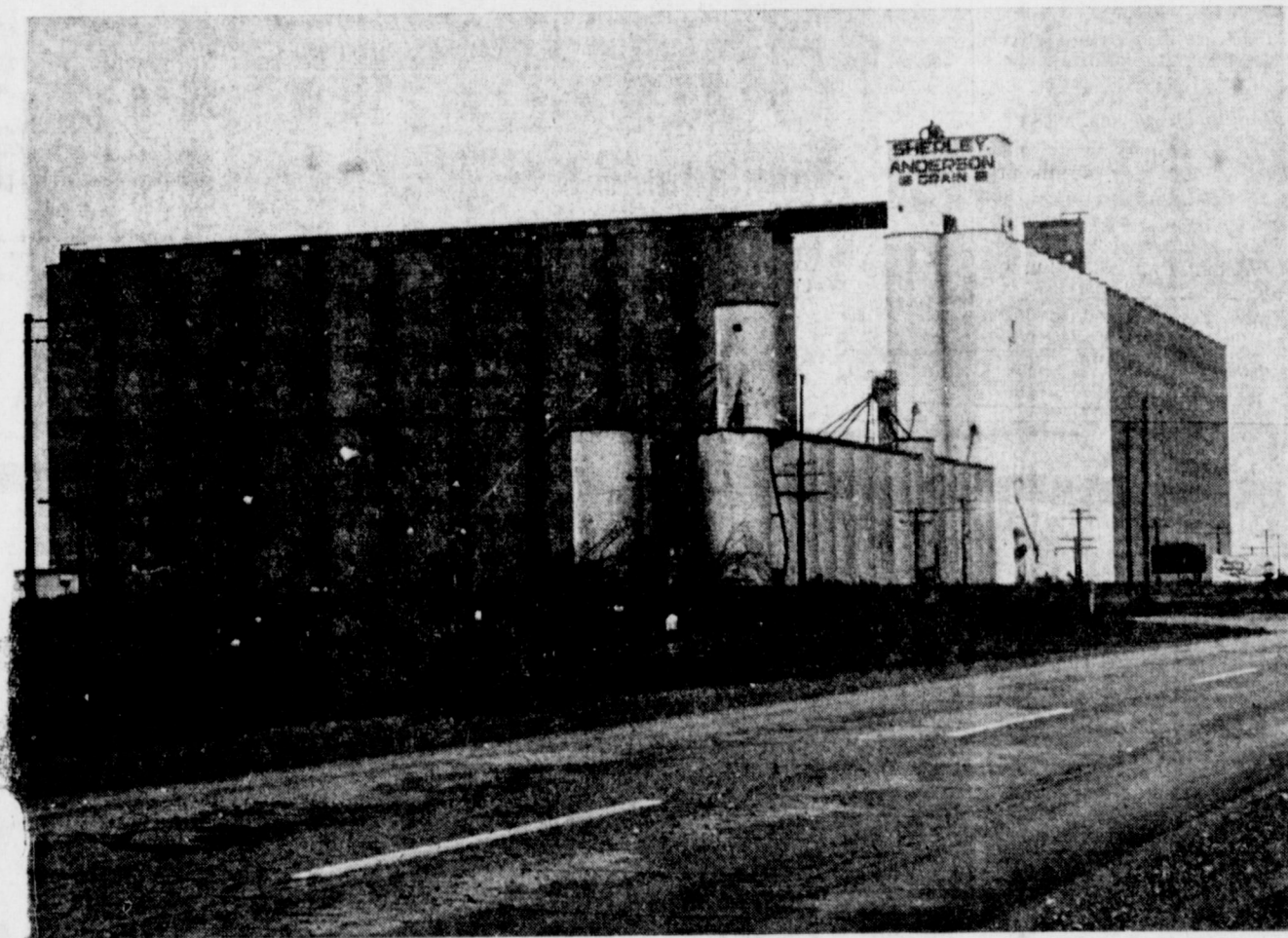

**PROVIDES THE MOST
IN SERVICE**

**NEW MODERN STORAGE FACILITIES
TO HANDLE YOUR**

1961 HARVEST

INCLUDING 2,000 BU. HOUR SCHANZER GRAIN DRYER

-- 6,400,000 BUSHEL STORAGE CAPACITY --

• SHERLEY ANDERSON GRAIN COMPANY

OFFERS A VARIETY OF PLANS FOR THE FARMER

• WE WILL BUY YOUR GRAIN SORGHUMS

We will pay the highest possible prices for whatever crop you bring us. You can have your money in hand in a very short time.

• WE WILL PUT YOUR HARVEST INTO
THE GOVERNMENT PROGRAM

• STORAGE FACILITIES AVAILABLE

When You Are Ready To Market Your Harvest

Think Who Can Give You The Best Possible

Service and You Will Think Of,

"SHERLEY ANDERSON GRAIN COMPANY"

"SUPERIOR SERVICE"

SHERLEY ANDERSON GRAIN COMPANY offers you the quickest grain handling service on the west plains. For years we have been unexcelled in our top grade service and in 1961 we will strive to maintain our superior position in service.

REMEMBER

LARIAT, TEXAS WILL GIVE YOU

- Fast, Friendly Service
- Prompt issuance of local warehouse receipts
- We are Federally licensed
- We will appreciate your business

SHERLEY ANDERSON GRAIN CO.

SHERLEY ANDERSON GRAIN COMPANY

Phone 825-2565

LARIAT, TEXAS

A. G. SMITH, MANAGER



AN EXPERT MAKES A GUESS . . . W. D. "Bill" Moore, field representative of the Muleshoe State Bank, is shown above inspecting a variety of milo on the field four last week. Moore, who was a grain man for many years, was one of the 35 men on the farm tour that lasted about three hours Thursday afternoon. (Staff Photo)

Off the Runways

Doings At Muleshoe Airport

By MRS. NOAH KINSER

TO OLD MEXICO

Mr. and Mrs. Bill Jim St. Clair and Mr. and Mrs. Morgan Locker took off from the Muleshoe airport at 8 a.m., Wednesday, flying to Mazatlan, Sinola.

The foursome will vacation there and will be staying at Hotel Playa on the Pacific coast. Mazatlan, located in the foothills of the Sierra Madre mountain range, once a pirates' retreat, is now a celebrated tourist resort.

Enroute, they will see I. Tiburon from the air. Tiburon, one of a chain of islands located in the midriff of the Gulf of California, (Sea of Cortez) is rarely visited by white people. It is inhabited by surley Seria Indians, who are descendants of the natives who fought against Cortez four centuries ago.

These primitive people who have been reported to practice cannibalism in recent times, stand in the opening of their cave-like, rock dwellings on the shores and shout taunts at boating fishermen who come near.

The late Mr. Rocky and Morgan Locker fished near Tiburon a few years ago.

Flying at low altitude, the fish can be seen jumping up in the water in this locale. The water is filled with Marlin, Bonita and Sailfish along with many other species. Enormous whirlpools near the islands make fishing there a treacherous sport.

The flight to Mazatlan will take approximately 6 hours flying time and is a distance of some 1200 miles.

They plan to return late Sunday.

BUSINESS PILOTS

One of the busiest business pilots flying in and out at the Muleshoe airport in some time is Bob Mitchell, owner of the Mitchell Construction Company. At the present time, Mitchell has under construction, the Progress Elevator and the Muleshoe Elevator grain storages as well as constructions in Wellman, Texas.

Each morning Mitchell, flying his Cessna 182, takes off going to Wellman to see about the progress of the work there, then returns to Muleshoe.

Since coming to Muleshoe, Mitchell said that at one time he had constructions underway at Brownfield, Tulia, and Wellman, and would leave the airport here and fly to each job, a distance of 340 road miles round trip and spend at least two hours at each place.

Mitchell owns motels in Shreveport which necessitates his flying there every two weeks. On his return trip from Shreveport Monday, he encountered weather from Hurricane Carla near Bridgeport and skirted the weather by flying northward by way of Wichita Falls.

Mitchell, a Private Pilot, has been using his plane for business flying since 1958. Commenting on the Muleshoe airport, he stated that he had found more adequate facilities here than in most towns the size of Muleshoe, thus he used this field to operate from.

FROM AMARILLO

Tom Carpenter, equipment dealer, flew into Muleshoe Tuesday for a business engagement. Carpenter is a dealer for the heavy equipment used in road maintenance.

FROM LITTLEFIELD

Hughes of the HSH Flying Service, and passenger, H. H. "Jeep" Neuenchwander landed at the Muleshoe airport Sunday morning to pick up combine parts from a local implement house.

ADDS HANGER

The adding of a T-type hanger that is under construction at the Muleshoe Flying Service will provide some of the space needed for hanging planes of tourist flyers.

The hanger is being built just to the left of the present hangers at the front of the office. When not in use for tourist planes, it will house local airport planes and also more adequate space for the repair shop in the larger hanger.

STUDENTS

Two local students are in the process of completing all phases of training for their Private Licenses.

Student pilot Clifford White completed his required number of hours for cross-country solo

Farm Facts

A colony of bees will produce about 45 pounds of honey a year.



Juniors Elect Class Officers

Officers for the Junior Class of the Muleshoe high school have been elected for the 61-62 year.

They are: Dick Allison, president; Jerry Hutton, vice president; Sue Willman, secretary; George Moraw, reporter; Alvin Reasoner, parliamentarian; and Student Council representative, Dean Edwards.

During their meeting Monday, the class voted to have a car wash on Saturday, September 23.

Cars will be washed at the homes of Sue Willman, Jerry Hutton, and Edwin Cox for a fee of \$1.50 per car. You may call these residences for pick-up and delivery service.

flying on a flight to Lubbock.

While landing at the Municipal airport there, White furthered his experience in landings and take-offs in a radio controlled airport. He will take his written test soon.

SANTOS TO TAKE TEST

Dr. Ray Santos, having passed his written test for his private license, is training in instrument flying, aerial maneuvers and solo flying to complete his training prior to taking his flight test.

Santos began flight training in the Tri-Pacer and shortly afterwards, began training in the Comanche and will have all requirements completed and will take the test in the near future.



- We must make room for the '62 cars!
- Every '61 Ford and Falcon to be sold!
- Your car will never be worth more in trade!

IT'S THAT TIME OF THE YEAR AGAIN TO SAVE MOST ON A NEW FORD OR FALCON! SEE YOUR FORD DEALER TODAY!



'61 FORD FALCON TUDOR. Get our low Final Clearance price on America's most popular new car. Wide selection if you hurry!



'61 FORD FAIRLANE. Our Clearance Sale Special! Save when you buy, save as you drive! Fairlane's built to be more service-free.

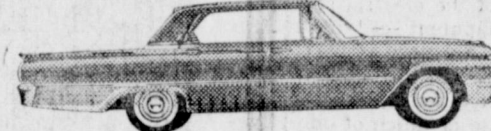

'61 FORD GALAXIE TOWN VICTORIA. Act now! Save money on the true luxury car of the low-price field. All '61 cars will be sold!

MULESHOE MOTOR CO.

AT THE CROSSROADS

MULESHOE

PHONE 2510

MEET THE MULESHOE STATE BANK EMPLOYEE OF THE WEEK



is one of our compitent tellers who take care of your deposits Mrs. Mildred Neely . . . Mrs. Neely has been employed at the Muleshoe State Bank for four and one half years. Mrs. Neely when yu bank at the Friendly Muleshoe State Bank.



THE MULESHOE STATE BANK

Member FDIC

"MR. FARMER"

WE WANT TO BUY OR PUT YOUR SORGHUM IN GOVERNMENT STORAGE

OVER 1,800,000 BUSHEL CAPACITY STORAGE OF STATE LICENSED AND BONDED STORAGE

We Will Appreciate Your Business

Fast Efficient And Courteous Service

HUB GRAIN CO.

South of Fleming and Son Gin on The Friona Muleshoe Road

Lazbuddie News Letter

By MRS. C. A. WATSON

The names of the Who's Who and runner ups are as follows:

Princess of Friendship: 1st, Eva Dean Ivy; 2nd, Charlotte Seaton; 3rd, Kay Burreson. Prince of Friendship: 1st, Dickie Chitwood; 2nd, James Brown; 3rd, Jimmie Seaton.

Most likeable Girl: Patricia Peterson; 2nd, Patsy Chitwood; 3rd, Wynell Barnes. Most likeable Boy: Joe Tarter; 2nd, Lynn Cox; 3rd, Harrol Redwine.

Miss Success: Patricia Peterson; 2nd, Gayla Seaton; 3rd, Twila Gallman. Mr. Success: Cooper Young; 2nd, Dickie Chitwood; 3rd, Paul Wilbanks.

Most Attractive Girl: Sharon Parham; 2nd, Marsella Mayfield; 3rd, Linda Gleason. Most Attractive Boy: David Smith; 2nd, Dale Vise; 3rd, John Agee.

Cutest Girl: Linda Gleason; 2nd, Sharon Parham; 3rd, Marsella Mayfield. Cutest Boy: Lynn Cox; 2nd, Gary Brown; 3rd, Dale Vise.

Most Courteous Girl: Brenda Mason; 2nd, Wynell Barnes; 3rd, Gayla Seaton. Most Courteous Boy: John Agee; 2nd, Cooper Young; 3rd, Harrol Redwine.

Miss Fashion: Elaine Embry; 2nd, Marsella Mayfield; 3rd, Brenda Mason. Mr. Fashion: John Agee; and David Smith; 3rd, Joe Tarter.

Most Bashful Girl: Linda Weaver; 2nd, Frances Meyers; 3rd, Myrna Ruda. Most Bashful Boy: Eugene Houston; 2nd, David Koelzer; 3rd, Don Watson.

Miss School Spirit: Sandy Brown; 2nd, Mary Rigney; 3rd, Sharon Parham. Mr. School Spirit: Terry Darling; 2nd, Dickie Chitwood; 3rd, Cooper Young.

Miss Smiles: Sandy Brown; 2nd, Wanda Bean; 3rd, Twila Gallman. Mr. Smiles: Benny Watson; 2nd, David Smith; 3rd, Dale Vise.

Most Athletic Girl: Kay Burreson; 2nd, Patricia Peterson; 3rd, Sharon Parham. Most Athletic Boy: Jimmie Seaton; 2nd, James Brown; and Dickie Chitwood.

Most Beautiful: Sharon Parham; 2nd, Linda Weaver; 3rd, Marsella Mayfield. Most Handsome: David Smith; 2nd, Dale Vise; 3rd, James Brown.

Most Popular Girl: Eva Dean Ivy; 2nd, Kay Burreson; 3rd, Patricia Peterson. Most Popular Boy: James Brown; 2nd, Smith.

Miss L. H. S.: Kay Burreson; 2nd, Eva Dean Ivy; 3rd, Sharon Parham. Mr. L. H. S.: Jimmie

Seaton; 2nd, James Brown; 3rd, Dickie Chitwood.

Miss Personality: Kay Burreson; 2nd, Eva Dean Ivy; 3rd, Wanda Bean. Mr. Personality: Jimmie Seaton; 2nd, Donnie Smith; 3rd, James Brown.

Best All-Around Girl: Wanda Bean; 2nd, Kay Burreson; 3rd, Eva Dean Ivy. Best All-Around Boy: James Brown; 2nd, Jimmie Seaton; 3rd, Donnie Smith.

Most Intellectual Girl: Linda Gleason; 2nd, Sharon Parham; 3rd, Linda Gleason. Most Intellectual Boy: Fred Owen; 2nd, Gary Brown; 3rd, Gary Foster.

Most Curious Girl: Patricia Peterson; 2nd, Wanda Bean; 3rd, Patsy Chitwood. Most Curious Boy: Fred Owen; 2nd, LeRoy Cox; 3rd, Lynn Cox.

Flirtiest Girl: Mary Faye Rigney; 2nd, Patricia Peterson; 3rd, Patsy Chitwood. Flirtiest Boy: Dale Vise; 2nd, David Smith; 3rd, Gary Brown.

Happy-Go-Lucky Girl: Patsy Chitwood; 2nd, Sandy Brown; 3rd, Elaine Embry. Happy-Go-Lucky Boy: Gary Brown; 2nd, Fred Owen; 3rd, David Koelzer.

Wittiest Girl: Wanda Bean; 2nd, Pat Chitwood; 3rd, Linda Weaver. Wittiest Boy: Fred Owen; 2nd, Lynn Cox; 3rd, David Smith.

BROTHER DIES

Mrs. Roy Murray of Route 3, Muleshoe received word late Sunday evening that her brother, Eugene Grisham, 35, of Rising Star had accidentally shot himself while crawling over a gate while visiting relatives at Midland. Funeral services for Grisham were held at Midland Tuesday under the direction of Ellis Funeral home at Midland.

Mr. Grisham was a former resident of Midland, having moved to Rising Star early this year. The Roy Murrys and the R. E. Ledbedders' cousins of the victim, attended he funeral from this area.

LAWRENCE SERVICES

Funeral services for Arvil Lawrence, 52, formerly of Lazbuddie, resident of Lubbock for only a few months, were held Sunday in Marshall, Arkansas, in the First Baptist Church.

Mr. Lawrence was custodian for the Lazbuddie School for eight years previous to moving to Lubbock. Mrs. Lawrence taught in the Lazbuddie School during that time.

Lawrence died at 9:45 a.m., Thursday, in the Methodist Hospital in Lubbock after suffering

a cerebral hemorrhage.

Survivors are his wife, Dovah, Smitty, Lawrence of the home, Mrs. Larry Treider and granddaughter, Tammie, of Lazbuddie, seven brothers and five sisters. His mother, Mrs. Henderson Lawrence passed away Tuesday of last week in Marshall. Mr. Lawrence, because of his condition, never learned about the death of his Mother.

Attending the funeral from Lazbuddie were the Fred Wilbanks and the Larry Treiders. Mrs. Wilbanks is an aunt of Mrs. Lawrence.

Mr. and Mrs. Jewell Treider from Lazbuddie were at the bedside of Arvil Lawrence when he passed away Thursday.

Morris Bruns from Smylie-Wilson Jr. High in Lubbock was home with his parents, the Less Bruns over the weekend. Morris is English and Speech teacher in the Lubbock school.

Mr. and Mrs. J. L. Templeton from Amherst were Sunday dinner guests in the home of his son, the Paul Templetons.

Don Watson from Lazbuddie accompanied by Vickie Chance of Littlefield were Sunday evening supper guests in the James Collins home of near Dimmitt.

The Lazbuddie H. D. Club Thursday due to the funeral of Mrs. J. B. Hargrove that day. The next meeting of the Club will be Thursday afternoon, September 28, in the home of Mrs. Andrew Brown.

Mr. and Mrs. John Littlefield visited Sunday of last week with her sister, Mrs. Wayne Wesley of Pettit.

Enjoying a social in the Rufus Carter home Thursday evening were Mrs. Ben Foster, Ethel McCurdy, Mae McMahan and Mrs. Eugene Martin.

Mr. and Mrs. Dee Rice of weekend guests in the home of

Courthouse Records

WARRANTY DEEDS

Cecil Ford, et ux to P. O. Stickney, et ux, all of Lot 8, Block 1, Harvey addition to the town of Muleshoe.

Cecil Taber et ux, to Elizabeth Harden, all of the Easterly sixtyfive feet of Lots 4 and 5, located in the Pool addition to the town of Muleshoe.

J. Muri McCasland, et ux to First National Bank, Amarillo, Labors 42 and 25, League 186, Swisher County School land in Bailey County.

Troy Delmo Simms, et ux, to W. B. Wagon, Jr., et ux, Lot 5, Block 1, Lakeside addition to the town of Muleshoe.

Charles L. Lenau, et ux to L. E. Evans, all of Lot 14, Block 1, Legion addition to the town of Muleshoe.

Sybil Coker Brown et vir, et al to C. E. Moore, all of Labor 5, League 189, Ector County School land in Bailey County.

S. E. Goucher, et al, to James Moore, a tract of land in the form of a rectangle and being all of the Northeastly thirty three and onethird feet of Lot 4, Block 2 of the Golf Course Addition to the city of Muleshoe.

Odell Logan, et ux, to W. M. Pool, Jr., et al, Lot 9, Block 3, Wagon Addition to the town of Muleshoe.

Pool Insurance Agency to H. Odell Logan, et ux, Lot 10, Block 5, Pool addition to the town of Muleshoe.

M. Leon Harvey, et ux, to J. U. Dawson, all of Lot 19, Block 9, Highland addition.

MARRIAGE LICENSE

Ben Cotton, Jr., 44, to Tina Mae Eafon, 27, both of Friona.

Eleszar De La Garza to Julia Mae Everett, both of Muleshoe. David Roswell Aylesworth to Kathrine Smith, both of Muleshoe.

The Rufus Carters. They are cousins of the Carters.



MISSISSIPPIANS MEET — Two Mississippians meet in Ireland. Linda Lackey of Forest, 1961 Maid of Cotton, is welcomed to Dublin by Grant Stockdale, who is from her home state. Mr. Stockdale is Ambassador to Ireland. Linda flew to Europe aboard a Pan-American 707 Jet Clipper for a tour of Ireland, Switzerland, Austria, Belgium, and France. Her travels as the 23rd fashion and good will envoy of the American cotton industry end July 5.

Accident Rate High For Local Residents

For a resident of Bailey County, what are the odds in favor of going through a full year without having an accident of any kind, even a minor one?

The chances are poorer than in most communities in the United States, according to a report just released by the U. S. Public Health Service.

Local residents, it seems, are more accident-prone than the average. The number of serious accidents they have, resulting in fatalities, is proportionately large.

The report is based on new

Government statistics that reveal the accident record in each section of the country.

It becomes available in time for the annual gathering of safety experts, called for next month by the National Safety Council.

Among residents of Bailey County, in the 12-month period ending January 1, 1960, there were 7 fatalities caused by accidents, the report shows. Of these, 4 were due to automobiles. Excluded from the figures were any local accidents involving non-residents.

From a population standpoint,

the toll was comparatively high. It was equivalent to a rate of 77 fatal accidents per 100,000 people.

In the rest of the United States, the average was 52 per 100,000. It was 60 in the West South Central States.

More of the accidents occur in the home than anywhere else, the records indicate. About 41 per cent of them take place there, with the man-of-the-house as the victim in most of the serious one.

The other 59 per cent are attributed to on-the-job accidents, drowning, fires, motor vehicles, firearms and falls, for the most part.

Not only are accidents a major killer, they are also a leading cause of illness and disability in the United States. For each accident that is a fatal one, there are 509 others that are not.

The economic cost, due to loss

of wages, loss of production, medical costs and property National Safety Council puts it at \$13 billion a year.

On a proportional basis, applying locally the average cost per accident, Bailey County's share of the bill is an estimated \$987,000 a year.

Ronald L. Spies Completes Jet Engine Course

Airman third class Ronald L. Spies, son of Mr. and Mrs. Loyd E. Spies, Muleshoe, Texas, was graduated recently from the jet engine mechanic course at Shepherd Air Force Base, Tex. Airman Spies attended Texico High School in Texico, New Mexico.

SAVE

SAVINGS INSURED
TO \$10,000.00 By F.S.L.I.C.

\$40.00
per
\$1,000.00

4%

\$400.00
per
\$10,000

PER ANNUM

First Federal
SAVINGS & LOAN ASSOCIATION

4th & Pile, Clovis, N.M. — 2nd & Abilene, Portales, N.M.

YOU WILL RECEIVE PROGRESSIVE GRAIN HANDLING

At Your Friendly PROGRESS ELEVATOR

- STATE AND FEDERAL BONDED STORAGE
- WAREHOUSE RECEIPTS ISSUED ON THE SPOT
- OVER 1,000,000 BUSHELS STORAGE CAPACITY

WE WILL BUY YOUR GRAIN
OR PUT IT INTO GOVERNMENT
STORAGE FOR YOU.

OR

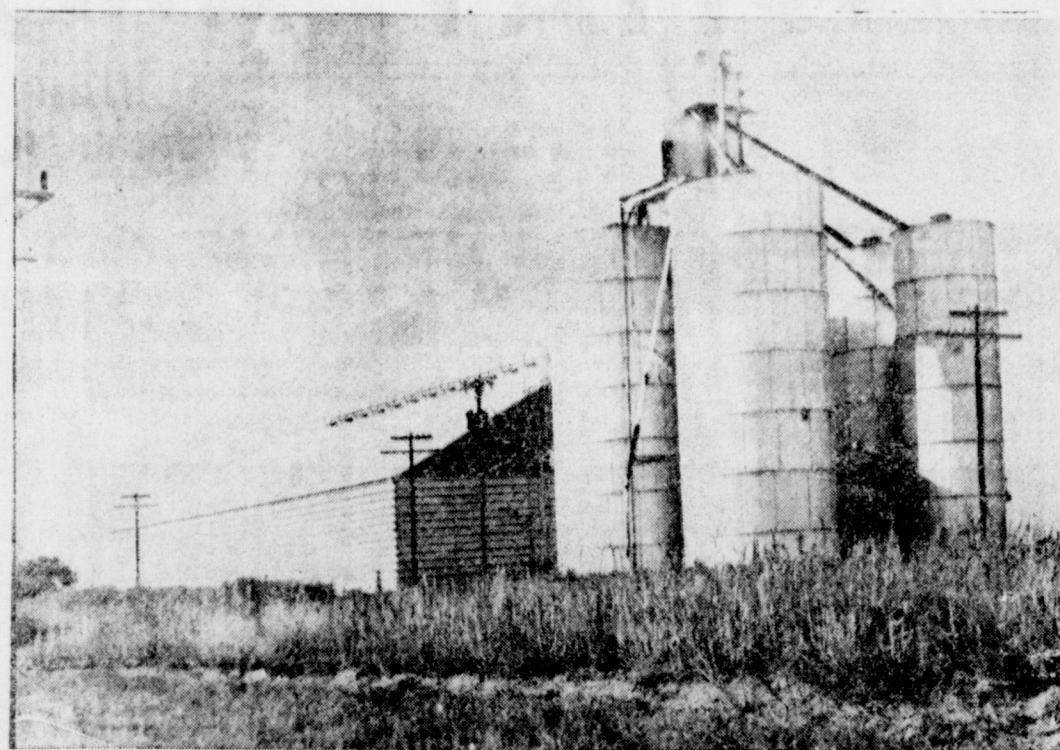

BRING YOUR GRAIN
TO OUR LAZBUDDIE
PLANT FOR THE SAME
EFFICIENT SERVICE
PHONE 6731 Progress
'We Will Appreciate
Your Grain Business'

Cotton Strippers

Are Now Available
For Your

Massey-Ferguson Tractors

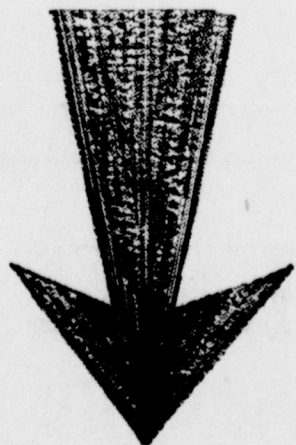

1. 20 Minute Hook - Up Time . . .
2. Hi - Speed - Big Capacity Stripper . . .
3. Saves Extra Man In The Trailer
4. Better Turn Out . . . No Tags - No Barkies . . .

CAN BE ADAPTED TO FIT
ALL MAKES OF TRACTORS

"Sure We'll Trade"
Terms Available

PRUITT BROS. IMPLEMENT CO.
MUESHOE, TEXAS

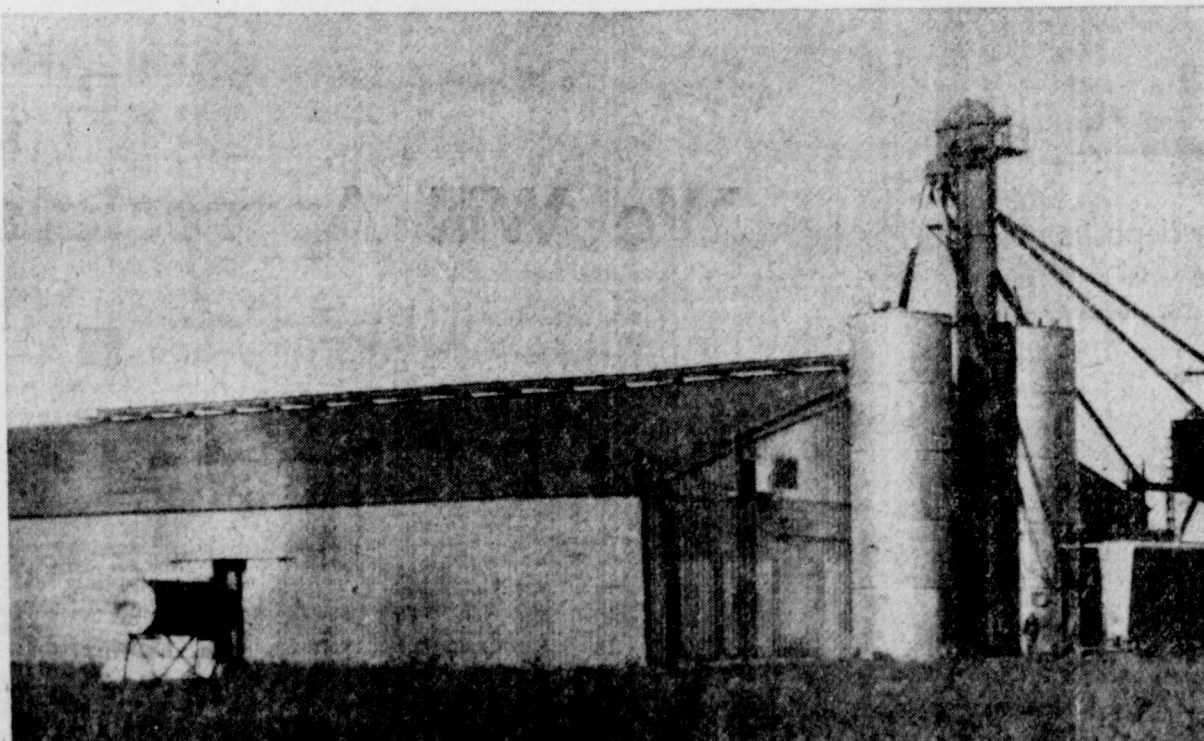

Bula News Briefs

By MRS. JOHN BLACKMAN

Superintendent and Mrs. Guinn Casey announce the marriage of his son Carl, to Miss Mary Dorris Wright. The wedding was September 16, at 12 p.m. in El Cajon, California. Due to school work the parents were unable to attend the wedding.

Larry Archer, son of Mr. and Mrs. Fred Archer, was admitted to the Littlefield Hospital Saturday night following the Bula-Nazareth football game, that was played at Hart.

Larry was injured during the game. X-rays showed three jammed vertebrae in his neck. He will be confined in the hospital for several days.

Terry Blake of Gallup, N. M., spoke at the Friendship Church of Christ Sunday morning. He and his family have been visiting friends and relatives in the area.

Mr. and Mrs. Martin Maxwell, Mr. and Mrs. Raymond Maxwell and Mrs. J. R. Maxwell of Fort Worth attended a supper given in the Cafeteria at Lubbock Christian College, Friday evening, honoring faculty and board members of Lubbock Christian College.

Edd Ray drove to Oklahoma City, Saturday returning Sunday. He met his granddaughter Judy Ray, who arrived there by plane from Naples, Italy. She

graduated from high school in Italy this year is to begin work soon at Reese Air Force Base, Lubbock.

Judy is the daughter of Mr. and Mrs. Bethel Ray. At present he is stationed in Italy with the U. S. Army.

Bula school board met Friday night and adopted the budget for the school year. This is the largest budget in the schools history, being brought about with the teachers pay raise.

The first semester of new teacher pay raise will be made December 15 and each month thereafter.

Mrs. Caseys science classes are busy collecting leaves and insects for class study.

Ronald Reed of Whitharrell, preached Sunday morning and evening for the Church of Christ and were lunch guests in the home of Mr. and Mrs. Gene Bryan.

Word has been received by letter from the Bud Hammans family that they had arrived safely in Tokyo, Japan, where he will preach for the Yokota Air Force Base congregation located 20 miles from Tokyo.

Hamman was minister for the Church of Christ here for over two years.

Sunday guests in the L. G. Fred home were their daughter and family, Mr. and Mrs. Bob Newton, Steve Dennis and Tom-

mie of Wilson and also a son and family, Mr. and Mrs. Bobby Fred, Kenny and Terry of Olton.

Visiting in the Martin Maxwell home and V. C. Weaver homes last week were Mr. and

Mrs. Oiver Maxwell of Austin and Mrs. Foster Casner of Field Creek, Texas.

Mr. and Mrs. Clarence Cannon left Sunday for a visit with her sister, Mr. and Mrs. Ed Speed at Colorado City Lake.

Sunday company in the T. L. Harper home were her parents, Mr. and Mrs. C. H. Middleton of Levelland, her grandmother, Mrs. Hammond of Houston and Mr. and Mrs. Dale Harper, and son Terry of Earth.

(Bula — Continued Page 8)

MAKING WAY FOR '62's!

NEW CAR CLEAR-OUT



Crow = BIG-BIG

BUY NOW FOR BIG SAVINGS

1961 CHEVROLETS

1961 CORVAIR WAGON

1961 PICK-UP

1961 2-TON CHEVROLET GRAIN TRUCKS (One With Bed and Hoist)

'6' MODEL SAVINGS

C & H CHEVROLET

207 MAIN

MULESHOE

PHONE 3-1000



Sleep tight by STARLITE

It's a comforting thought to have this beautiful new extension phone by your bedside, because the dial glows in the dark for easy dialing, or as a night light. A tiny knob lets you adjust brilliance to your taste.

Only half the size of a regular phone, the new little STARLITE* phone fits beautifully anywhere. Available in any of 5 lovely decorator colors. Phone our Business Office today and learn how little it costs to have one in your home.

*Trade Mark.

GENERAL TELEPHONE

America's Largest Independent Telephone System

WHAT ABOUT VITAMINS?

ON SATURDAY SEPTEMBER 23rd A REPRESENTATIVE OF THE SUN-LAND VITAMIN COMPANY WILL BE AT YOUR MULESHOE PIGGLY WIGGLY STORE TO EXPLAIN ABOUT THE COMPLETE LINE OF VITAMINS CARRIED EXCLUSIVELY BY YOUR PIGGLY WIGGLY STORES!

FREE

TO EVERY ADULT A 100 TABLET BOTTLE OF YEAST PLUS IRON FORTIFIED WITH B-COMPLEX VITAMINS AND VITAMIN D

ALL THE VITAMINS YOU MAY NEED CAN BE PURCHASED FOR AS LITTLE AS

99¢

A MONTH

• NONE BETTER AT ANY PRICE

• AVAILABLE ONLY AT YOUR PIGGLY WIGGLY STORES

Three Way News

By Mrs. C. A. Watson

Mr. and Mrs. Lewie Jordan and Linda visited the past weekend at Levelland with Mr. and Mrs. Eune Martin and daughter. Mrs. Martin and baby daughter returned home with the Jordans to spend a few days. Mrs. Martin is the former Donita Jordan, daughter of the Jordans.

Mr. and Mrs. J. L. Batteas and girls of Farwell visited Wednesday in the Frank Griffith home. Mrs. Griffith and Mrs. Batteas and girls went to Portales to see the Roosevelt County Fair parade. They visited Mr. and Mrs. J. D. Gordon at Portales after the parade.

Visiting in Mississippi the past week with relatives was Mrs. Ed. Neutzler.

Mr. and Mrs. Jimmie Emson moved to Levelland last week from Maple.

In Tatum, N.M., on business the first of the week were Jack Furgerson, Cecil Cole, and Ed Latimer.

The Three Way high school football team will be host to the Snyder team Friday. The game starts at 8 p.m. and admission is 25 cents for students and \$1 for adults.

The junior high school football team played Bula at Three Way Thursday afternoon. The score was 64 to 12 in favor of Three Way.

Their next game is with Cotton Center at Cotton Center.

The 8th grade class elected officers for the school year. They are Madelyn Galt, president, Joeline Campbell, vice president, and Doyle Davis, secretary-treasurer.

BULA NEWS BRIEFS

Five ladies met Wednesday at the Baptist Church to observe a Week of Prayer. Lunch was spread at the noon hour and Reverend and Mrs. R. D. Thomason joined the ladies for the afternoon session. Ladies present were Mrs. L. W. Cleveland, Mrs. Clyde Hogue, Mrs. Fred Locker, Mrs. L. V. Hasey and Mrs. C. A. Williams.

Mr. and Mrs. Warner De Sautell and boys Cliff and Criss of Plainview spent Saturday night and Sunday with her parents, Mr. and Mrs. John Lotham.

Monday morning her parents received a telephone call from Mrs. De Sautell saying she had food poisoning so her mother left immediately to be with her.

Mr. and Mrs. Allan Williams were Sunday lunch guests of her mother, Mrs. Iva Williams of Morton.

Mr. and Mrs. Cecil Jones left Friday for a visit of several days in home of their daughter in Fort Worth, Mr. and Mrs. Murry Alexander.

Mr. and Mrs. Jack Speck and children and Mr. and Mrs. John Balkman driving to Clovis after Church services Sunday morning, enjoyed eating lunch and supper at the park and sightseeing with the children at the zoo and watching them enjoy all the rides and activities at the amusement park.

Fred Locker gained the first bale of cotton for this season in the Bula Community. It was of the Gregg Variety, with 595 pound ginned cotton from 2280 pounds of seed cotton. It was ginned by the Clauch Gin and raised on Mrs. Elta Locker's farm, 3 miles southwest of Bula.

No. 1...

supply has been partially damaged, the seed should be removed from the bin and separated. Before the undamaged seed is returned to storage, the bin should be thoroughly cleaned and dried.

After the bin and area have been thoroughly cleaned, they should be sprayed with either methoxychlor, TDE or premium grade malathion. A 2 1/2 per cent formulation of one of these insecticides should be used at the rate of about two gallons per 100 square feet of surface area, says Garner. Methoxychlor and TDE are also available as wettable powders and emulsion concentrates.

The cottonseed may be treated with a 20 per cent toxaphene, 5 per cent DDT or 5 per cent malathion dust. The dust material should be mixed thoroughly with the seed at the rate of 2 ounces per bushel. This treatment should give satisfactory control against stored-grain pests for at least one storage season. Garner cautions that seed so treated should not be crushed or used for feed under any circumstances.

for INSTANT SAVINGS shop Piggly Wiggly

JELLO	Ass't Flavors - Box	7 1/2 ^c
Calgon	16 Oz. Box	35 ^c
Calgonite	Reg. Box	43 ^c
Reynold's Wrap	25 ft. Roll	35 ^c
CORN	Kounty Kist, 12 oz. Can	15 ^c
Luncheon Meat	Morrell, Snack 12 oz. Can	39 ^c
Green Beans	Renown, 2 No. 303 Cans	25 ^c
Grape Juice	Paw Paw, 24 oz. Bottle	29 ^c
Black Pepper	Arrow, 4 Oz. Box	29 ^c
Pineapple Juice	Santa Rosa, 46 oz. Can	25 ^c
Vienna Sausage	Morrell, No. 1/2 Can	19 ^c
Margarine	Parkey, Quarters 1 Lb. Ctn.	31 ^c
BEEF STEW	Austex, 24 Oz. Can	49 ^c
Nabisco, 16 Oz. Pkg.		39 ^c
Lorna Doone Cookies		39 ^c
VINEGAR	Spears, Cider Quart	25 ^c
LIQUID STARCH	Sta Flo, Qt. Bottle	27 ^c
Ranch Style Beans	No. 300 Can	15 ^c
DICED BEETS	Retel, No. 303 Can	10 ^c

French's, 7 oz. pkg.	
INSTANT POTATOES	35 ^c
Nestle, 1/4 oz pkg., 5c Off Net Price	
INSTANT TEA	43 ^c
7 oz. Jar, 5c Off Net Price	
PREAM	49 ^c
Lipton's Chicken Noodle, 4c Off	
SOUP MIX	29 ^c
Starline, 3 gallon size, 6c Off Net Price	
INSTANT MILK	89 ^c
Maxwell House, 6 oz. Jar, 15c Off Net	
INSTANT COFFEE	83 ^c



DOUBLE EVERY WED.

With 2.50 Purchase or More.

ORANGE JUICE

SEALD SWEET	2 6 Oz. CANS	33 ^c
TATER TOTS	Ore-Ida, Frozen 2 Lb. Pkg.	49 ^c
MEAT PIES	Morton, Beef, Chicken, Turkey Frozen, 8 Oz.	19 ^c
GERMAN CHOCOLATE CAKE	Colonial, 26 oz. Size Frozen	97 ^c
BAR B Q BEEF	Underwood's, Frozen 14 Oz. Pkg.	79 ^c



Genuine Socialite DIAMOND RINGS Forever Rich in Precious Beauty

AVAILABLE TO OUR CUSTOMERS FOR ONLY 27 CERTIFICATES

YOU GET FIRST DIAMOND CERTIFICATE WORTH \$1.15 FREE

Visit Our Store You Don't Have to Buy Anything Ask The Cashier For One!

IT'S EASY...HERE'S HOW TO GET YOUR OTHER DIAMOND CERTIFICATES

Anytime you spend \$5 here, you're entitled to get one diamond Cash Certificate for only \$1.15 (includes Federal Tax) plus local or State tax. If you spend \$10, you get two certificates, etc. When you save up 27, which includes your one FREE \$1.15 Starter Certificate, redeem them for the ring you want... at a mere fraction of its true value!

These Prices Good In Muleshoe September 21th Thru 27th

Bonus Offer To Our Customers SAVE UP TO 40%!

Beautiful and Efficient, VOGUE STAINLESS STEEL, "Waterless" Cookware for Easier, Tastier Cooking At LOW COST!



Build your own Complete matched set. See it on display in our store!

FLOUR SUGAR TISSUE CHERRIES

GOLD MEDAL

PURE

CANE

NORTHERN

5 LB. BAG	43 ^c
5c OFF	
10 LB. BAG	89 ^c
4 ROLLS FOR	29 ^c
BEST YET RED, SOUR, PITTED NO. 303 CAN	19 ^c

NOW at Piggly Wiggly ALL THE VITAMINS YOU MAY NEED FOR ONLY 99^c PER MONTH

Vita King VITA CHAMP and MIN VITE, Multi-Vitamin Mineral products, exclusive at Piggly Wiggly, contain 27 to 34 valuable dietary supplements. All are labeled to conform to the rigid requirements of the United States Pure Food and Drug Administration. None better at any price! Unconditionally guaranteed too, or are all your purchases at Piggly Wiggly.

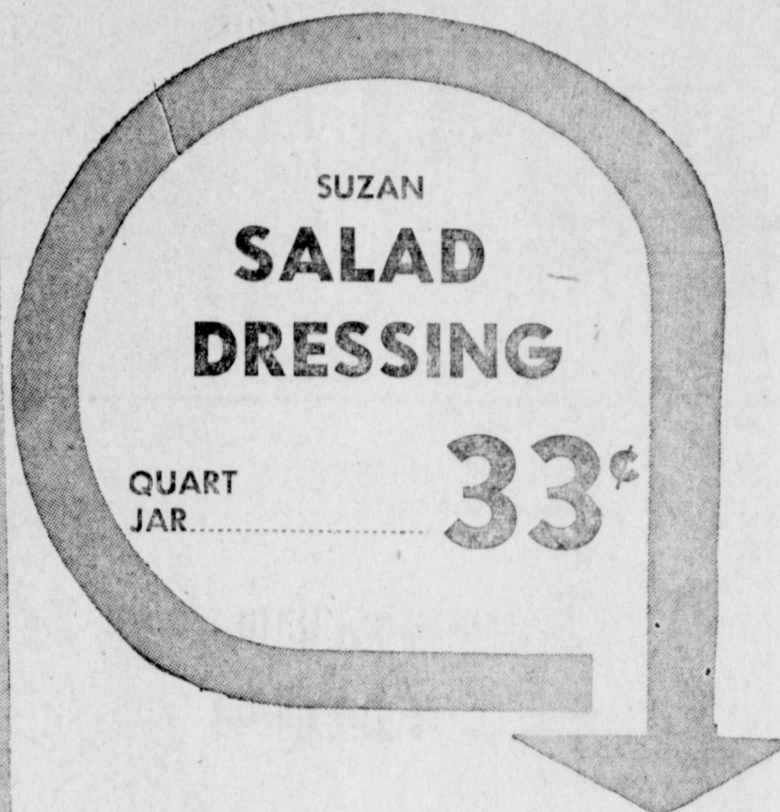

NEW OCTOBER ISSUE



COFFEE

ALL BRANDS lb. CAN 59^c

SHOP RITE FOR HIGH QUALITY MEATS

ROUND STEAK	ARMOURS STAR HEAVY AGED BEEF	89 ^c
CHUCK ROAST	ARMOURS STAR HEAVY AGED BEEF	39 ^c
PORK SAUSAGE	E & R ALL PORK	lb. 49 ^c
CHEESE	Long Horn - Borden's Half Moon - 8 Oz. Pkg.	39 ^c
SHORT RIBS	Small Lean Riblets	lb. 29 ^c
Breaded Shrimp	Gorton's Fantail 1 Lb. Pkg.	98 ^c
Pork Cutlets	Blue Morrow, Gov't. Inspected, 18 oz. Pkg.	89 ^c
Perch Portions	Gorton's 14 Oz. Pkg.	55 ^c

We Reserve The Right To Limit Quantities

SHOP RITE FOR FRESHER PRODUCE

GRAPES	CALIFORNIA TOKAY'S	lb. 15 ^c
TOMATOES	HOME GROWN	lb. 12 1/2 ^c
RADISHES	Fresh Large Bunch	bunch 7 1/2 ^c
ROMAINE	Large Bunches	2 For 29 ^c

SHOP RITE FOR HEALTH AND BEAUTY AIDS

SHAVE CREAM	Aero Can, Reg. or Menthol 69c Size	49 ^c
GLOVES	Cotton Pickin, Jersey or Canvas All Sizes, Reg. 33c	4 Pr. 97 ^c
HAIR DRESSING	Brylcream	\$1.69 Plus Tax
TOOTH PASTE	Ipana, 83c Family Size	54 ^c

Lowest Prices, Greatest Variety, always at

