





**OPEN SUNDAYS**

10:00 A. M. UNTIL 10:00 P. M.

Short Orders • Steaks

**Campbell's Coffee Shop**

Across From West Plains Hospital — Muleshoe

**South Plains Boy Scouts Make Plans**

A wide variety of events and activities are planned throughout the 20 County area of the South Plains Council in celebration of Boy Scout Week, Feb. 7-13, 1961 it was announced by H. J. Doc Blanchard, chairman of the Boy Scout Week.

Under the national theme for the fifty-first anniversary of the founding of the Boy Scouts of America, "Strengthen America Character Counts." The South Plains Council's 8,228 Cub Scouts, Boy Scouts, and Explorers and over 3,550 adult volunteer leaders will be involved in activities and public officials and with the community institutions that sponsor Scout units.

February 8, the actual anniversary date of the Boy Scout Program in 1910 will be highlighted with certain projects "Scouting Opens the Door" will take place on Saturday February 11 as Scouts all over the Council will actually help people as they enter into places of business and stores by opening the door for them.

This activity will take place in some 40 towns within the South Plains Council. Also there will be a Scout Speakers Bureau in action during Scout Week where outstanding volunteer adult Scouters will present Scout programs to various Civic and Service Clubs throughout the Council area.

**Civic Clubs Cooperate**  
Scout programs will definitely be presented at the meetings of the following Civic Clubs: Ralls Rotary, Plainview Rotary, Lubbock Caprock ABC, Lubbock Downtown ABC, Muleshoe Rotary, Petersburg Lions, Lubbock South Plains Lions Club, Levelland Lions, Lamesa Lions, New Deal Lions, Lockney Rotary, and Lubbock Shrine Club.

**Governor To Report**  
On Feb. 11 a special report on Boy Scouting activities this past year will be made to Governor Price Daniel in Austin as the Report to the Governor is made. Six outstanding Explorers representing the six Districts of the South Plains Council will participate. They are: Robert Doss Mate, of Levelland, Jack Woody of Lubbock, Arthur Skague of Lubbock,

Charles Perkins of Crosbyton, B. Jacquess, Jr., of Tahoka, and James David Worley of Plainview.

Many organizations will be devoting their meetings and luncheons to special Boy Scout programs.

The Report to the Governor is similar reports will be made at the White House in Washington, D. C. during Scout week.

**600 to be Recognized**

An estimated 600 local boy members will be recognized by having earned the Fiftieth Anniversary Achievement Award, a special permanent patch created especially for Scouting's Golden Jubilee Year in 1960. To earn this Award, each boy earned personal achievement in rank, recruited a new member, kept himself physically fit, rendered service to others, and took part in last fall's Get-Out-The-Vote Campaign.

Mr. Blanchard also announced that 13 units in the area are eligible to receive the President Eisenhower streamer or Unit Award for having over 50 percent of their boys earn the personal Fiftieth Anniversary Achievement Award.

There will also be meetings with parents as guest. Unit reunions, functions honoring new Eagle Scouts, Scout handicraft exhibits window displays, observances in schools and courts of honors in which Scouts will be honored for their accomplishments.

**LAZBUDDIE SENIORS PLAN BAKE SALE**

The Senior Class of Lazbuddie plan to have their Bake Sale Saturday. They will be located at Clay's Corner and Lazbuddie Grocer. If anyone wishes to place an order for any type of cake, pie, cookies, brownies, etc. just phone or get in contact with one of the seniors and they will be glad to help you.

Those having birthdays this week are: Jerry Engelking-Jan. 25, Marsha Schumann-Jan. 28, Dan Cargile-Jan. 28, Dean Watkins-Jan. 31, and Scotty Windham-Jan. 31. We wish all of these a very Happy Birthday and hope they have many more.

**Junior League Play Begins Saturday**



ATTENTION! ALL BOYS AND GIRLS  
Saturday, January 28, 9 a.m.

TRI-CO BOWLING CENTER Will Present A Program On Junior Bowling

**TROPHIES & AWARDS**

Will Be Presented To The Boys and Girls Who Bowled In The First Half of the Winter Season

**America Junior Bowling**

Program Will Be Explained and A Film, "Young American Bowls", Will Be Shown.

**Registrations**

Will Be Made At This Time and Teams Will Be Organized For the Second Half of the Winter Season.

**CHILDREN 9 THROUGH 17**

Are Urged To Attend. We Extend A special Invitation To All School Teachers and Parents.

**REFRESHMENTS SERVED**

**TRI-CO BOWLING CENTER**

1723 American Blvd. — Muleshoe  
—PHONE 4310—

**Count the Savings** THAT ADD UP HERE!

SHOP CASHWAY FIRST

**SUGAR** Crystal Beet Fine Granulated . . . . . **10 LB. BAG 95c**

<b>Crackers</b> Nabisco Premium 1 Lb. Box <b>29c</b>	<b>HONEY</b> Nolen's Clover Sweet 2 Lb. Jar <b>59c</b>
<b>DOVE SOAP</b> Reg. 3 For 59c Special Price <b>3 For 49c</b>	<b>PRODUCE</b>
<b>HI HO CRACKERS</b> Sunshine 1 Lb. Box <b>35c</b>	Calif. Crisp Green Large Stalk..... <b>10c</b>
<b>CAKE MIXES</b> Betty Crocker Regular <b>3 For \$1</b>	ROME BEAUTY <b>lb. 15c</b>
<b>CAKE MIXES</b> Betty Crocker Angle Food Your Choice of 6 Kinds <b>49c</b>	LARGE GREEN <b>lb. 15c</b>

**COFFEE** MARYLAND CLUB DRIP OR REG. . . . . **1 LB. TIN 69c**

**BACON** Wilson's Corn King Sliced 1 Lb. Pkg. **49c**

**BACKBONE** Country Style Hormel's Extra Lean **lb. 39c**

**ARM ROAST** Choice Pen Fed Beef **lb. 59c**

**CHUCK ROAST** Choice Pen Fed Beef **lb. 55c**

**Pork Chops** Hormel's Extra Lean First Cuts. **39c**

**Prem** Swift 12 oz. Tin. **39c** | **Dog Food** Kim, No. 1 Tall Can 3 FOR **25c**

**MILK** Kimbell Tall Cans **2 For 29c** | **IRELAND'S CHILI** No. 2 Can **59c**

**VAPORUB** Vicks 45c Size **39c**

**ANACIN** TABLETS 53c Size **39c**

**ALKA-SELTZER** 54c Size **39c**

**TIDE** Home Laundry iSize Reg. \$3.93 **\$3.49**

**Caramels** Curtis, Ass't. 14 oz. Cello Pkg. **35c**

**JELLO** New Family Size Ass't. Flavors **2 For 29c**

**SALAD DRESSING** Kraft Miracle Whip Qt. Jar **49c**

**FISH STICKS** Keith's 8 oz. Pkg. Breaded Ready To Cook **29c**

**Mexican Style Dinners** Patio 1 Lb. Pkg. **49c**

**BABY OKRA** Keith's, Whole 10 oz. Pkg. **19c**

**GUNN BROS. STAMPS** DOUBLE ON WEDNESDAY

**White's CASHWAY**

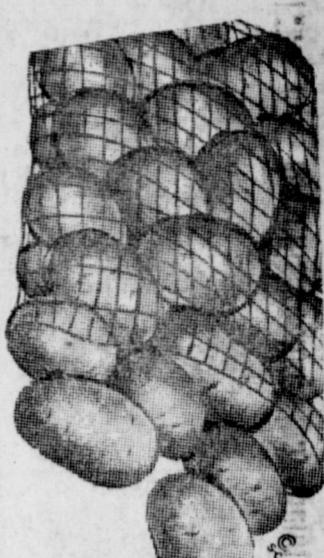

**POTATOES** Colorado Red . . . . . **25 LB. BAG 79c**

LISTEN TO THE MULE TRAIN OVER KMUL BROUGHT TO YOU BY CASHWAY

**YOU CAN'T GUARD AGAINST ALL RISKS ALONE**

**You Need Adequate Insurance Coverage**

Let W. Q. Casey Agency In Muleshoe Figure A Comprehensive Insurance Package For Your Family. Do It Today!

**W. Q. CASEY AGENCY**  
304 Main Phone 2540

**Young Farmers Meet And Elect Officers**

The Muleshoe Young Farmers Chapter met and organized Monday, January 23, at 7:30 p. m. in the Vocational Agriculture Building at Muleshoe High School. There were 33 present.

Twenty-eight young farmers joined the local chapter and paid their annual dues of \$2.50. One dollar per member will be given to the state association.

The group set their regular meeting time at the second Monday night of each month at 7:30. Anyone interested in joining may attend a February meeting on Monday night, February 13 in the Vocational Agriculture Building.

The young farmers elected the following officers: Buddy Black, president; Red Dunlap, vice president; Edward Wuerflein, secretary; David Stovall, Jr., treasurer; Frank Wuerflein, reporter; and Bill Bickel and Jerry Adams, advisors.

The following committees were established:  
Constitution and by-laws: Doug Jones, chairman; Ralph Rom-

**Honor Roll For Muleshoe High**

The students below from Muleshoe High School are members of the Third Six Weeks honor roll. Students listed on the honor roll have an average for the six week period of 90 or above.

**FRESHMEN**  
Joyce Adams, Dinne Chappell, Lola Harrell, Peggy Lewis, Barry Lewis, Rena Quisenberry, Mona Rucktaschel, Sheryl Stevens, Linda Scott, Rhoda Wagnon, and Don Williams.

**SOPHOMORE**  
Mike Connell, Jeannine Coffman, David Douglas, Karen Jones, Gail Kichens, and James Thomson.

**JUNIORS**  
Linda Bartley, Trudy Davis, Billy Gilbreath, Georgia Hall, Tommie Hail, Ronda Johnson, Stacy Lackey, Wayne Malone, Benni McDaniel, Sylvia Pool, Dixon Ray, Gwen Roberts, Mary Sanders, Juanita St. Clair, Kay Thomson, Mary Wedel, and Bob White.

**SENIORS**  
Shirley Ary, Beatrice Ayles-

**Hospital News WEST PLAINS HOSPITAL AND CLINIC**

Admitted (Jan. 18-25)  
Mrs. Morris G. Killough, J. O. Reed, J. E. Day, Mrs. J. R. Hightower, Mrs. E. B. Wilson, Mrs. P. E. Jackson, R. L. Duke, Mrs. Lee Magby, Mrs. W. B. McAdams.  
David Lambert, Eugene Morton, Mrs. A. C. Edwards, Mrs. J. M. Bentley, Mrs. W. F. Harper, Gil Wollard, and Mary E. Reed.

Dismissed  
R. A. Bradley, Jesse Rodreguez, Mrs. Bengers, Aurelio Cuevas, Ed Ary, S. F. Davis, Mrs. E. O. Nichols, Kenneth Harris,  
Mrs. John Dempster, Harold Carpenter, L. B. Dean, Ernest Salinas, R. Q. Whatley, Chris DeSautell, and Glenda Fine,



### Stork News

#### WEST PLAINS HOSPITAL AND CLINIC

Mr. and Mrs. Duane Lloyd are the parents of a girl, Layne Lynn, born Jan. 17, and weighing 7 lbs., 14 ozs.

Mr. and Mrs. Ronald Ary are the parents of a boy, Ronald Eric, born Jan. 17, and weighing 5 lbs., 8 ozs.

Mr. and Mrs. Murrel Glen Watkins are the parents of a boy, Randall Glen, born Jan. 17, and weighing 7 lbs., 8 ozs.

Mr. and Mrs. Melton McDonald are the parents of a girl, Paula Lee, born Jan. 17 and weighing 6 lbs., 4ozs.

#### MULESHOE HOSPITAL AND CLINIC

Mr. and Mrs. O. D. Strahan are the parents of a boy, Galion Wayne, born Jan. 20, and weighing 9 lbs., 9 ozs.

### Progress News

Mrs. M. O. Nigh

#### Reception For Marrows

Thursday night, Jan. 19, about 100 friends and neighbors gathered at the Fellowship Hall at the Baptist Church to honor the Melvin Marrow family. It was a surprise to the family, as they played, "This Is Your Life."

The church presented them with a beautiful set of dishes. Mr. and Mrs. Marrow were good workers in the church and will be greatly missed.

The Bible Study Work began Monday night at 7:00 until 8:30 throughout this week.

The WSCS met Thursday, Jan. 19 at the church to begin new study of "Heritage and Horizons". There were five members present. The study is being conducted by Mrs. Fern Davis. The next meeting will be in her home Feb. 2.

Mrs. C. B. Kindred and Mrs. Wayne Kindred went to Odessa Friday, Jan. 20, to attend the wedding of Mrs. C. B. Kindred's granddaughter, Mitzi Lenord and Carroll Golden. They were married at the Crescent Park Baptist church at Odessa. Mr. Golden is attending A & M and Mrs. Golden will finish high school. Mitzi is the daughter of Mr. and Mrs. Bill Lenord of Amarillo.

Mr. and Mrs. Melvin Marrow and children are moving to Loop, Texas, this week. The community regrets losing these good neighbors and friends, but wish them well.

Visiting in the home of Mr. and Mrs. C. B. Kindred Sunday were their children, Mr. and Mrs. Bob Kindred of Lubbock, Mr. and Mrs. Wayne Kindred and children of Muleshoe, and Mr. and Mrs. Bill Lenord and Cindy of Amarillo.

Miss Sue Neel of Abilene visited last weekend here in the home of her sister and brother-in-law, Rev. and Mrs. Tommie Gleaton.

Mrs. O. S. Richards returned from California where she visited recently with relatives.

Mr. and Mrs. Leander Sims and Rene and Wayne Johnson and children of Lubbock visited their parents, Mr. and Mrs. O. S. Richards this past weekend.

There will be a box supper at the Fellowship Hall at the Methodist church Jan. 27. Everyone is invited.

Mr. and Mrs. Troy Acterson visited their daughter and family, Mr. and Mrs. Roy Sooter and daughter in Albuquerque, N. M.

Mr. and Mrs. Byron Gwyn visited recently with Mr. and Mrs. Joe Walker and children of Hobbs, N. M.



Good Reading for the Whole Family

- News
- Facts
- Family Features

The Christian Science Monitor  
One Norway St., Boston 15, Mass.  
Send your newspaper for the time checked. Enclosed find my check or money order. 1 year \$20 □  
6 months \$10 □ 3 months \$5 □



#### CHOCOLATE "PHILLY" FROSTING

- 6 level teaspoons Philadelphia Brand Cream Cheese
- 1 tablespoon milk
- 2½ cups sifted confectioner's sugar
- 1 square unsweetened chocolate, melted
- 1 teaspoon vanilla
- Dash of salt

Blend the cream cheese and the milk. Add the sugar gradually, blending in well. Add the slightly cooled melted chocolate, the vanilla and salt. Blend well.

#### CARAMEL SUNDAE

- ½ lb. Kraft Caramels (28 caramels)
- ½ cup water or milk
- Ice cream

Place the caramels and water or milk in the top of a double boiler. Heat, stirring frequently, until the caramels are melted and the sauce is smooth. Serve this sauce, hot or cold, on ice cream.



# What's for dessert?

## END YOUR PIGGLY WIGGLY MEALS WITH THESE ENERGY-BUILDING DESSERTS!

#### MEAT — BUDGET SAVER!

- HENS** 39¢
- PICNICS** Hickory Smoked, ½ or Whole, LB. 29¢
- SLICED BACON** Rath's Black Hawk lb. 59¢
- Beef Steaks** Hereford's Eat More 12 oz. Pkg. 69¢
- Beef Cubes** Piggly Wiggly's Extra Lean Boneless for Stew, LB. 79¢
- Ground Beef** Piggly Wiggly's Extra Lean, Quality, LB. 49¢
- CORN DOGS** Johnson's Hot Dog On A Stick, Pkg. of 2 39¢
- CHILI** Johnson's Hot and Spicy Lb. Pkg. 63¢
- TAMALES** Johnson's Hot and Spicy 59¢
- Mandarin Oranges** 11 oz. Can 25¢
- APPLES** Comstock, No. 2 Can 19¢
- TUNA** Lucky Strike Chunk No. ½ Can 25¢
- CORN** Kurer Golden Whole Kernel 12 oz. Can 29¢
- Luncheon Meat** Oscar Mayer 12 oz. Can 39¢
- KRAUT** Libby No. 303 Can 15¢
- French Dressing** Kraft 16 oz. Bottle 43¢
- RICE** Riceland, 2 Lb. Box 33¢

Values in This Ad Good in Muleshoe, Friday Jan. 27 Thru Thurs., Feb. 2

#### LOW PRICED PRODUCE

- Small Size **TOMATOES** LB. 12½¢
- ORANGES** 5 Lb. Bag 39¢
- CARROTS** LB. 7 ½¢
- CELERY HEARTS** 29¢



**DOUBLE EVERY WEDNESDAY**

With \$2.50 Purchase or More

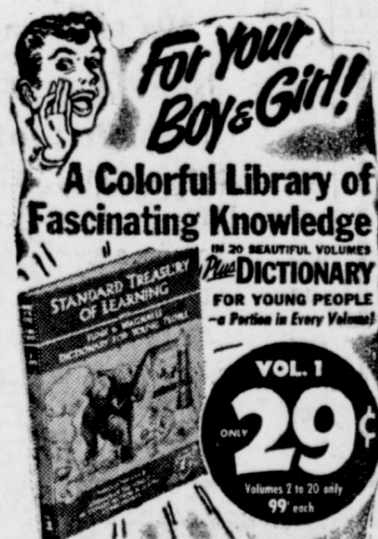
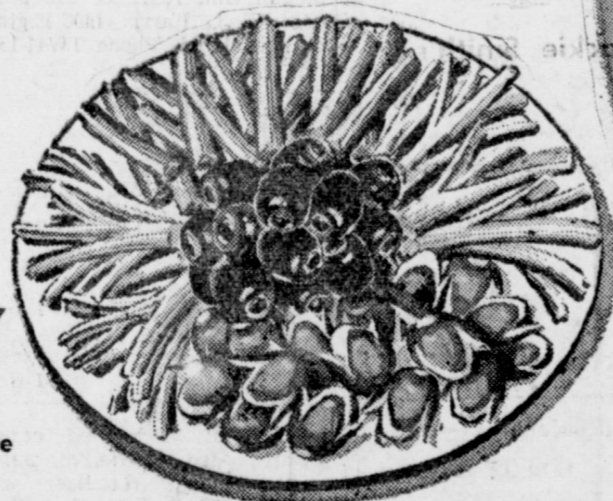

YES, THIS IS THE ONE SET OF BOOKS THAT EVERY FAMILY WITH CHILDREN MUST HAVE! For it is the introduction to learning in dozens of broad subjects. And it contains one of the most important aids to a young person's education — a Funk & Wagnalls dictionary for young people built right into the set! Call at our nearest Supermarket NOW to get volume 1 for only 29¢. Each Monday and Thursday hereafter another volume will be made available at only 29¢ until your 20-volume set is complete!

#### HEALTH AND BEAUTY AIDS

- HA** Boyer Hair Arranger 4 Oz. 39¢
- Shampoo** Halo 60c 39¢
- Super Anahist** 12 Ct. Tablet Ass't. Flavors 8 oz. Can 49¢
- Metrecal** 8 oz. Can 98¢

**MARSHMALLOWS** Kraft Jet Puffed 10 oz. Pkg. 19¢

**FUDGIES** Kraft's 18 oz. Pkg. 29¢

**JELLO** Ass't. Flavors 2 REG. PKGS. 15¢

**MELLORINE** All Brands Assorted Flavors ½ Gal. 49¢

**COCA-COLA** 12 Bottle Carton Plus Deposit. 49¢

**CAKE MIX** Pillsbury, Caramel Choc., Golden, Devils Dutch, Orange, White, Pineapple, Spice. 2 BOXES FOR 69¢

**FACS CORN CHIPS** Pkg. 29¢ 25¢

#### FROZEN FOODS ARE TIME SAVERS

- PIES** Banquet, Apple, Peach, Cherry, Pumpkin and Mince. 3 FOR \$1
- Broccoli** Somerdale Chopped 2 10 Oz. Pkgs. 25¢
- Baby Limas** Somerdale 2 10 Oz. Pkg. 25¢
- BEEF ENCLILADAS** Patio 1½ Lb. Pkg. 59¢

We Reserve the Right To Limit Quantities

Shop Rite . . . Always Shop



**"Creativity In Cement" Is Illustrated By  
Phyllis Beavers — Another Muleshoe Art**



(Staff Photo By Brents Davis)

Something very unique and different in Muleshoe is a waterfall designed by Phyllis Beavers. She is using it very effectively in her floral shop. Spencer Beavers mixed 500 lbs. of cement and his wife

molded it into the shape of a mountain side with a curving stream flowing down through the center of it. Phyllis then proceeded to paint it in shades of brown and highlighted it with gold.

The waterfall is 5 ft. tall and the base of it is 5 1/4 ft. wide. Phyllis has placed all her green plants on it. Water continually falls down into a small pond at the base.

**Maple News**

Guy Smyer Friday. Mrs. Albert Smyer visited Mrs. Red Dunlap Thursday afternoon. Mrs. Edwin Hail of Lubbock visited in the home of his sister and family, Mr. and Mrs. Oran Reeves Tuesday. Mr. and Mrs. R. T. Tibbitts of Muleshoe visited Mr. and Mrs.

Mrs. Sharp of Morton is staying with her daughter Mrs. Homer and helping take care of her new grandson. Mr. and Mrs. Vurles Wall were in Clovis last Wednesday shopping. Mrs. Leon Jones visited her

**Masterful**

There are excellent reasons why the 1961 Cadillac so completely dominates the highways of America. The finest Cadillac in a long and distinguished history, it is a motor car which reflects an authority unchallenged by any rival. Stately... majestic... masterful... these are

words which convey some small measure of the manner in which it takes command of the road and wins the unstinting acclaim of those who drive or ride in it. Your Cadillac dealer cordially invites you to enjoy a memorable demonstration drive at your earliest convenience.



VISIT YOUR LOCAL AUTHORIZED Cadillac DEALER

**JONES MOTOR COMPANY**

801 Hall Ave. Littlefield Texas

**IS NEW MEMBER OF GOODLAND STUDY CLUB**

One new member, Mrs. Raymond Masten, was welcomed into the Goodland Bible Study Club at the meeting last week.

Mrs. Pete Tarlton was hostess to the club at her home near Goodland.

Chapters 19-31 of Exodus were studied. They will complete the book of Exodus Jan. 31 at the home of Mrs. Leon Reeves.

Refreshments were served to Mmes. Buck Ragsdale, Tommy Galt, Geraldine Lowe, Baker Johnson, W. C. McCelvey, Cass Stegall, L. W. Chapman, Kenneth Corbell and L. D. Sanderson.

**Lon Watson Elected President Southwestern Public Service Co.**



A. R. WATSON



J. E. CUNNINGHAM

A. R. Watson was elected president and general manager of Southwestern Public Service Company at the organizational meeting of the Company's Board of Directors held on January 18, 1961.

J. E. Cunningham, who has been President of Southwestern Public Service Company since 1945, was elected Vice Chairman of the Board.

Mr. Watson, the newly elected President and General Manager was elected a Vice President of Southwestern Public Service Company in 1947 and elevated to Executive Vice President and General Manager in 1953. Mr. Watson is also a member of the Company's board of directors.

Mr. Cunningham has held various positions with Southwestern Public Service Company over a period of thirty-four years. He has been a Director of the company since 1942.

**OFFICERS LISTED**  
H. L. Nichols, Chairman of the Board; J. E. Cunningham, Vice Chairman of the Board; A. R. Watson, President and General Manager; Don D. Loden, Vice President and Secretary.

tary; H. O. Hodson, Vice President; Roy Tolk, Vice President; W. L. Pearson, Vice President; J. T. Bradley, Treasurer and Assistant Secretary.

**Mrs. Haberer Presents Book Review Jan. 20**

Mrs. Russell Haberer presented a very interesting book review "Love Is A WILD ASSAULT" by Elithe Hamilton Kirkland in the Community Room of the First National Bank Friday, Jan. 20, at 8 p. m.

The Los Planos Study Club sponsored this event selling tickets at \$1.00 each with proceeds to go to the Girl Scouts.

Following the review, Mrs. George Chambers and Mrs. W. B. Wagner, Jr. served punch and cookies to approximately 50 guests.

**we get soiled SUEDE Jackets Clean as NEW Soft as NEW**



the TESTED SANITONE Way!

The years of research behind our nationally-advertised Sanitone service is the secret of our success in cleaning suede. Our special cleaning agents float away all ingrained soil, eradicate all stubborn spots. Yet this gentle action never fades the color or stiffens the leather. Why take chances with ordinary dry cleaning? Call on us today for Sanitone Service.

Lambert Cleaners  
Pho. 7260 — Muleshoe

**Dr. A. J. Black**  
OPTOMETRIST  
113 West 1st St. Muleshoe, Texas.  
Phone 8240

**MOELLER THEATRE**  
IN MULESHOE

Friday and Saturday January 27-28  
GLENN FORD  
—in—  
Torpedo Run

Saturday Only January 29  
Tomboy and The Champ  
4H and FFA Kids Admitted For 50c And Their Credentials

**CLIP THIS OUT AND SAVE FOR FUTURE USE**

**Muleshoe (the U-Bar City) Rainfall From 1822 Through 1960**

A. D.	Jan.	Feb.	Mar.	Apr.	May	June	July	Aug.	Sept.	Oct.	Nov.	Dec.	Year
1922	.11	.10	.31	5.15	1.90	2.17	1.92	.40	1.60	.00	.33	.00	13.99
1923	.09	1.42	1.51	1.83	.77	10.05	1.70	1.12	2.32	6.27	1.33	.53	28.94
1924	.00	.25	1.07	.37	1.07	1.67	8.13	3.39	.95	.67	.45	.00	18.02
1925	.00	.00	.09	.08	1.69	3.96	1.46	2.78	4.14	.85	.37	.00	15.42
1926	.00	.00	1.62	2.42	4.33	.97	1.31	1.71	8.49	1.34	.40	.94	23.53
1927	.54	.00	.16	.13	.00	1.71	4.61	2.03	5.16	.03	.00	.55	14.92
1928	.00	.40	.20	.00	3.53	1.13	2.39	2.39	1.19	4.70	2.80	.23	18.94
1929	.23	.00	2.25	.15	5.16	2.59	.67	2.27	3.82	1.36	.57	.00	19.07
1930	.00	.00	.00										
1931	1.11	1.17	.15										
1932	.52	.52	.05										
1933	.48	.52	.69										
1934	.12	.14	1.16										
1935	.35	.28	.35										
1936	1.24	.14	.12										
1937	.08	.18	1.66										
1938	.64	1.24	1.45	.73	1.63	7.4							
1939	1.96	.06	.40	.57	2.06	1.79							
1940	.27	.65	.00	1.53	2.63	1.89							
1941	.24	.38	3.14	1.99	11.86	5.77							
1942	.02	.00	1.15	2.96	.60	2.21							
1943	.00	.50	.00	.28	1.67	1.74							
1944	.57	.78	.01	1.14	2.07	4.00							
1945	.57	.13	.17	.35	.64	.00							
1946	1.18	.05	.19	.14	.80	2.82	1.00	2.20	4.21				
1947	.58	.20	.67	1.36	4.23	.35	1.50	.33	.44				
1948	.37	1.64	.50	.31	1.09	1.90	2.02	1.17	1.81				
1949	2.34	.84	.15	1.96	7.26	4.73	2.95	.71	1.81				
1950	.13	.02	.18	.12	.45	1.24	7.64	4.71	4.88				
1951	.62	1.16	.21	.11	6.86	5.34	3.48	1.34	.06				
1952	.80	.09	.26	1.74	.47	1.59	1.64	1.60	.86				
1953	.81	.07	.81	.82	1.90	.83	3.70	1.53	.00				
1954	.91	.48	.01	.32	1.51	.45							
1955	.72	.01	.41	3.77	.35	.35							
1956	.11	1.10	.60	.02	1.52	2.76							
1957	.22	.67	1.18	2.73	3.88	1.80							
1958	1.80	.36	1.75	1.46	2.86	1.72							
1959	.02	.15	.08	2.33	3.59	2.73							
1960	1.61	.74	.25	.25	1.19	3.88							
39 Yr. Avg.	.57	.42	.64	1.23	2.58	2.56							
39 Yr. Total	22.36	16.44	24.96	47.87	100.89	100.14							

**BOVELL Motor Supply**  
Phone 2880  
Bo Spencer Carl

**Wiedebush & Childers**  
Phone 2810  
Butane Propane Amalie Oil

**Francis Implement Co.**  
Ford Tractors and Implement  
Phone 6020  
1700 W American Blvd.

**Muleshoe Flying Service**  
Crop Spraying  
Instructions In: Multi and Single Engine Land and Sea and Sail Planes  
Plainview Hwy. Ph. 3-0660

**Farmers Co-op Elevator**  
Grain Seed Fertilizer  
Ph. 5350 or 6660

# RAMBLIN'

by brents davis

As the pictures at the top of this page indicate there are lots of strange sounds around the Journal office these days.

Cherry Hoybrook's corner sounds like a digital computer center when she gets a yen to punch tape. The tape she is punching is actually a code tape which is then fed into the Intertype which sets the type automatically.

The sounds in the backshop are H. B. Flanagan giving three cheers for the Teletype-setter and our old Intertype working faster than it ever has automatically.

The whole affair in the backshop is just like a player piano. The tape runs through the machine and the type falls with no fingers involved.

Another new sound brings hurrahs from yours truly and that is our new Fairchild Scan-A-Graver. With this device we put a picture on a drum which revolves while an electric eye scans the picture and a needle on another drum engraves the picture on plastic. All of this carrying on accompanied by some buzzing of varying pitch results in an engraving from which we can print pictures in the paper immediately. This also means we can get a picture in right up to the last minute.

The whole idea is that all these new sounds will combine to bring you a lot better Muleshoe Journal from now on.

In addition to all this equipment to print a better paper the Journal's job shop has some new stuff too.

The shop has just installed a complete off-set plant including camera, platemaker, and press to do a better and faster job for you.

To try to explain its operation in less than a few thousand words would be impossible so



The Journal's new equipment pictured above is designed to bring you a better paper. The picture on the left shows Cherry Hoybrook punching a coded tape to automatically set type.

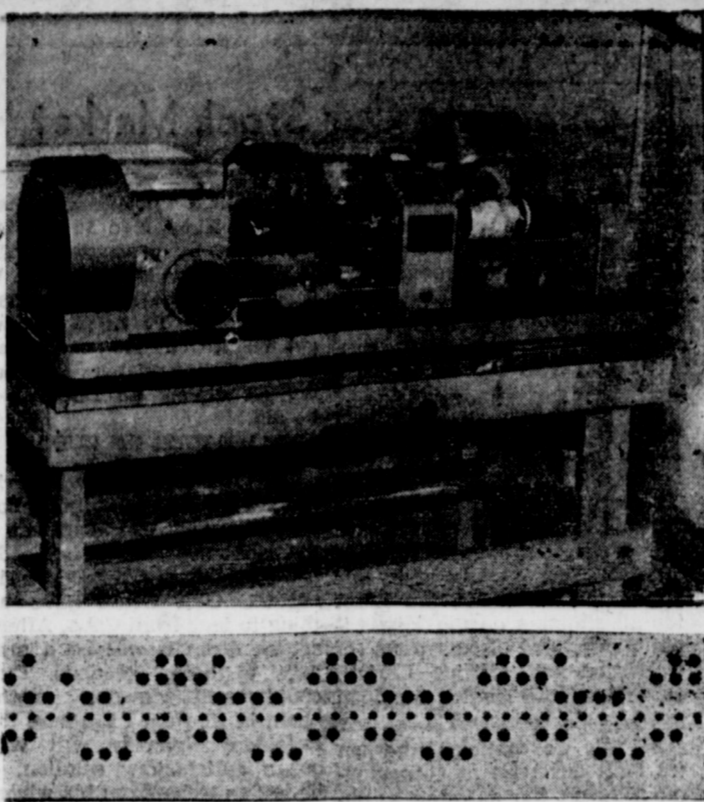

The top picture is the Fairchild Scan-A-Graver on which all the pictures in this weeks paper were engraved. The lower center illustration is a sample piece of teletype tape which



says PROGRESS. H. B. Flanagan, right, feeds the tape into the Intertype which becomes a player piano type affair and sets its own type.

# Agriculture Club Elects Officers

Officers were elected at the regular meeting of the Agriculture Workers club which met at Leigon's Tuesday, Jan. 24, at 7 a. m.

D. B. Lancaster was elected chairman; J. K. Adams was re-elected vice-chairman and program chairman; Clint Kennedy was re-elected as secretary and J. L. Ballew was elected reporter.

The club was organized to discuss all problems concerning agriculture. The members are persons connected with non-profit agriculture organizations. They have a membership roll of 30 persons with 15 active members.

The club invites all persons connected with non-profit organizations such as co-op managers, State and Federal Agricultural employees, Production Credit Association employees, Federal Land Bank employees and Agriculture teachers in the Muleshoe area to attend the next meeting to be held at Leigon's Cafe Tuesday, Feb. 23.

# The Muleshoe Journal

DEDICATED TO THE PROGRESS AND DEVELOPMENT OF BAILEY COUNTY AND THE GREAT MULESHOE COUNTRY

VOLUME 39 NUMBER 4 THURSDAY, JANUARY 26 1961

**RYANS IN CALIFORNIA**  
Mr. and Mrs. Art Ryan of the Y. L. community are visiting in California with relatives. They will return home in a few days.

**CARD OF THANKS**  
To our many friends and love-thanks for the many kind acts and deeds shown to us during our recent sadness. Emma and Lonnie Wilhite and children

**"PESKY" WINN GAS MANAGER AT CROSBYTON**  
Jess Parish "Pesky" Winn has been appointed manager for Pioneer Gas Company office at Crosbyton. Pesky had been employed several years for the company here, went to Sudan as manager for a year, then received the appointment at Crosbyton.  
He is a son of Mrs. D. B. Winn of Muleshoe.

**bula news**  
Lynda Holt, bride elect of Travis Spencer of Littlefield, was honored at a bridal shower Tuesday afternoon at the fellowship hall of the Methodist church.

# Losers Write To Compliment Team

Superintendent of Muleshoe Schools, Neal B. Dillman, received a letter from J. Herman Reed, Superintendent of Duncannonville Schools after the Mule shoe Mulesets returned from the Duncannonville Girl's Basketball Tournament over the holidays. This is the letter:

I wish to convey to you and your community the deep feeling of respect which we at Duncannonville have for you and your girls basketball team. The team sponsors, coach, and all connected with them certainly are to be commended for their fine behavior.

I think we need have no worry about our youth if they always conduct themselves as your girls did. Their play, their conduct, and appearance was above reproach. We learned to love them even though they did beat us 44-43.

Stop by to see us when you are in Dallas. We are looking forward to having the girls with us on other occasions.

Very truly yours,  
J. Herman Reed, Superintendent  
The Muletette coached by Louis Powers came home with the third place trophy from the Duncannonville Tournament.

# GREEN IS MY THUMB Secrets of Rose Pruning Revealed

Cutting back woody shrubs and trees provides good January and February leisure gardening on the West Plains.

All dead wood and unsightly or snarled branches should be pruned from your trees and shrubs before spring growth starts. After spring growth begins sucker growth must be held in check.

In cutting rose bushes, remove all weak or diseased branches completely. It is a general practice to cut the strong rose canes one-third of their length. Take care to make a sharp cut when pruning roses. Rough and uneven cuts provide areas for disease. If you cut rose canes just above a leaf bud, leaving a short stem. You stand a better chance of eliminating disease than by merely cutting half way between joints and leaving a long stem.

There are some types of trees and shrubs which should be planted before spring arrives. It would be advisable to ask the nurseryman you trade with about planting dates of your favorite trees, shrubs, and flowers. If you plant roses now, it is advisable to "hill up" your

It is with sincere appreciation that we acknowledge the sympathy and kindness extended to us by friends and neighbors during the death of our beloved husband, father and grandfather W. J. (Bill) Shaw.  
Special thanks is extended to Rev. Tommy Gleaton for his comforting words. Also to the choir and the pallbearers for their special services. To all donors of floral tributes and those who sent or brought food.

Mrs. Virgie Shaw Dana and Eugene Shaw Louise and Doyle Green and sonolie rectory here.

**Rev. Hutcheson Is Interim Pastor**  
Rev. Radford Hutcheson has been named interim pastor of the First Baptist Church, Arch Fowler, chairman of the pulpit committee for the church announces. Rev. Hutcheson will serve until a permanent pastor is called to succeed Rev. E. K. Shepherd, who recently resigned.  
He will be here each Saturday and Sunday.

The pulpit committee was in Breckenridge over the weekend to continue interviews with prospective pastors.  
bushes with dirt for protection from the cold late winter winds. When new growth begins, the chilled soil may be removed.

**POWELLS VISIT PARENTS**  
Mr. and Mrs. Kenneth Powell of Canyon spent the past weekend in Muleshoe visiting with their parents, Mr. and Mrs. W. T. Millen and Mr. and Mrs. Owen Powell. Mrs. Powell will graduate this year from WTSC and her husband is employed in Amarillo.

**BULA PAIR WINS AT AMARILLO FAT STOCK SHOW**  
County Agent J. R. Adams took two 4-H members to the Amarillo Fat Stock Show Tuesday, January 24.

The 4-H members, Sheryl and Dennis Medlin, are the daughter and son of Mr. and Mrs. L. H. Medlin, Jr., of Bula. They showed four Hampshire barrows and won a 7th and 8th place in the show.

**FOR CATHOLIC CHURCH**  
Rudolf Moraw, Louis Mata and Bennett Dearing have been named to the Parish advisory board of the Immaculate Conception Catholic Church in Muleshoe for 1961.

Other members of the parish advisory board are: Fred Derman, Kenneth Duncan, Frank Swint and Jesse Ybarra.

The Immaculate Conception Catholic Parish advisory board meets the first Tuesday of the month at 7:30 p. m. in the Cath-

# Cobb's FINAL REDUCTIONS

OF MULESHOE PRICES EFFECTIVE THURS., JAN. 26

**Reduced To Clear**  
**LADIES' DRESSES**  
All Famous Brands Now At Final Reduction Prices. These Must Go!  
VALUES TO \$34.95

ONE	\$3.00
GROUP	
One Group	\$ 5.00
One Group	\$ 8.00
One Group	\$10.00
One Group	\$12.00

**LADIES' MILLINERY**  
All New Fall Styles and Fabrics. These You Must See To Believe.  
Cut To Clear  
VALUES TO \$19.95  
CUT TO \$1.00  
Also \$2, \$3, and \$5.00

**GIRL'S SWEATERS**  
Ornate and Bulky Types. Excellent Bargains.  
VALUES TO \$5.98

\$1 - \$2 - \$3

**GIRL'S COATS**  
Car Coats and Long Styles In Latest Fashions. Prices You Can't Afford To Miss.

ONE	\$3.00
GROUP	
Also Groups of \$5, \$8, \$10	

**Men's Coats & Jackets**  
Large Selection of Short and Long Type Coats. Wash 'N Wear and Some Leathers. Save Now!

**SUITS**  
Small Group of Men's Suits Left. All New Fall Styles. Broken Sizes All New Fall Styles. Broken Sizes.

VALUES TO \$65.00	While They Last!
Sport Coats	
These Coats Will Make Your Wardrobe Complete. Mostly All Medium Weight Coats	
VALUES TO \$35.00	Don't Miss Out!

**Stock Is Gting Low In These Items. You Better Hurry To Cobb's In Muleshoe If You Want To Get A Bargains!**

**Ladies' Coats & Suits**  
These Have All Been Greatly Reduced To Make Room For Our New Spring Merchandise. Just Eight Coats Left.

1/2 PRICE  
**COATS . . . . . SUITS**  
VALUES TO \$69.95

**GIRLS' DRESSES**  
Ideal For School and Dress Wear. These Prices Could Not Escape The Scissors. Stock Up Now.

2  
VALUES TO \$16.98

**LADIES' CAR COATS**  
New Styles and Fabrics. Save On These Coats Now. Shop Early At These Prices.

One Group	\$10.00
-----------	---------

**GIRLS' DRESSES**  
VALUES TO \$16.98

**LADIES' CAR COATS**  
VALUES TO \$7

# YOU PAY THE LEAST! YOU SAVE THE MOST!

In just five minutes, we Ford Dealers will show you how to save over one hundred dollars a year in operating costs with America's lowest-priced, full-size 6-passenger car (including the equipment most people want) and we'll give you a free copy of this folder to prove it!

**HERE'S PROOF YOU'LL SAVE MORE WITH A '61 FORD**  
COSTS LEAST TO BUY  
COSTS LEAST TO DRIVE

You can ride in this rich-looking '61 Fairlane . . . with radio, heater and automatic transmission . . . for less than the price of any other full-size, 6-passenger car in the U.S.A.

In fact, this car is priced nearly \$100 below some of the compact cars.\*

And mind you, this amazing low price brings you a car that's Beautifully Built to Take Care of Itself. That means you'll save plenty in operating costs—save more than with other 1961 full-size cars.

Figure it out for yourself with our FREE fact-filled folder, "Here's Proof—" At the same time, get our unbeatable SAVE-MOST DEAL on a '61 Ford Fairlane—for a limited time only. Don't waste another day or another dollar. Come test-drive a cost-cutting, new '61 Fairlane today!

**HERE'S HOW THE '61 FORD TAKES CARE OF ITSELF**

- Lubricates Itself—You'll normally go 30,000 miles between chassis lubrications (which cost only about \$4.00 and take about 20 minutes) because Ford has applied conventional grease fittings with a sealed-in lubrication system.
- Cleans Its Own Oil—You'll go 4,000 miles between oil changes because Ford's Full-Flow oil filter gives you filtration through fibres . . . trapping more dirt than any other type of filter made.
- Adjusts Its Own Brakes—New Truck Size Shocks adjust themselves—automatically.
- Guards Its Own Muller—Ford mufflers are double-wrapped and shrouded—to last three times as long as ordinary mufflers.
- Protects Its Own Body—All vital underbody parts are specially processed to resist rust and corrosion, even in galvanizing the body panels beneath the doors.
- Takes Care of Its Own Finish—New Diamond Luster Finish never needs waxing.



Get our January SAVE-MOST DEAL on a '61 FORD FAIRLANE!  
F.A.S.B.

**MULESHOE MOTOR CO.**  
AT THE CROSSROADS MULESHOE PHONE 2510







### Enochs News Events

by Mrs. Jerome Cash

Mr. and Mrs. J. E. Autry visited in Clovis, N. M., Sunday with their daughter and family, Mr. and Mrs. Jack Jackson.

Mr. and Mrs. B. M. Short visited Sunday afternoon with their daughter and family, Mr. and Mrs. Wilson Hodge of Morton.

Earl Elliott is still in the Medical Arts Hospital at Littlefield. He entered the hospital about two weeks ago.

Mrs. W. M. Bryant returned home Saturday from Medical Arts Hospital in Littlefield after a 12-day stay.

Mrs. W. A. Pool is home after major surgery in the Medical Arts Hospital in Littlefield.

Those shopping in Lubbock last week were Mrs. A. J. Wallace, Mrs. E. N. McCall, Mrs. R. P. McCall, and Mrs. Ray Seagler.

Mrs. E. N. McCall visited in Portales, N. M., last Thursday with her great-uncle, Cleburne Morgan, who had suffered a heart attack recently.

Mrs. Joe Speck underwent surgery in a Muleshoe hospital on Jan. 4.

A family reunion was held recently at the home of Mr. and Mrs. C. F. Campbell, who live near Enoch, with a total of 53 present. All their children and families were present except a son-in-law and two grandchildren, Mr. and Mrs. J. T. Waldrop and two boys of Andrews; Mr. and Mrs. Ervin Campbell and family, Baytown; Mr. and Mrs. P. W. Wasson and family and Mr. and Mrs. Lynn Campbell and girls, Lubbock; Mr. and Mrs. Clinton Edwards and family, and Mr. and Mrs. Lewis Mulkey of Roswell, N. M.; Mr. and Mrs. Bill Sowder and family, Arch, N. M.; Mr. and Mrs. Kenneth Campbell and boys, Olton; Mr. and Mrs. Arlen Simpson, Lamesa; Mr. and Mrs. Butch Vining and girls, Andrews; Mrs. Homer Pickle and children, Kress, and Wayne Wasson of Denton.

An annual get-together held each New Year's Day was held at the home of Rev. and Mrs. J. J. Terry on Sunday, Jan. 1.

Present for the dinner were all of Mrs. Terry's sisters and a brother and their families. The brother, Mr. and Mrs. Sterling Donaldson and family of Farwell, the sister and family was Mr. and Mrs. Frank Edwards of Bovina, Mr. and Mrs. Wendal Christian and daughters,

### Journal Honor Roll

**New Subscribers**  
Ray L. Hanson, Bingham Lake, Minn.  
Tom Payne, Route 2  
Bill Hamblin, City  
O. V. Cooker, Rising Star  
Elmer East, Lubbock  
Robert Hunt, Route 5  
Joe Ferris, Route 1  
Five County Farm Labor  
Neal Dillman, City  
Jake Halter, City  
J. O. Allison, Washington  
W. G. DeLoach, Sudan  
B. M. Morrow, Sudan  
Barbara J. Booth, Mo.  
Hamilton Herald, Hamilton  
Robert Ivy, Friona  
A. G. Snyder, N. M.  
Travis Barrett, Abilene  
Texas Press Clipping Bureau, Dallas

**Renewals**  
James P. Wedel, Route 2  
Joe W. Peugh, Route 2  
J. T. Actkinson, Route 2  
Mae Savage, Route 2  
Leldon Phillips, Route 2  
Odell Logan, Route 2  
H. G. Morgan, Route 2  
H. G. Harvey, Route 2  
D. A. Ivy, Route 2  
Jack Obenhaus, City  
Lena Hawkins, City  
Clyde Henry, City  
Albert Grusendorf, City  
A. W. Riels, City  
George Bragg, City  
J. W. Kelly, City  
Rev. Gen S. Davis, City  
Emmett Cross, City  
R. T. Tibbits, City  
Mrs. Roy Hogan, City

Mr. and Mrs. Homer Hoemes and children, Bovina; Mr. and Mrs. Clyde Sparks and son, Clovis; Mr. and Mrs. Hugh Tucker, Plainview; Mr. and Mrs. Joe McWilliams, Mr. and Mrs. Charlie Hoemes and daughter, Mr. and Mrs. Harold Carpenter, all of Farwell.  
Other members of the family attending were Mr. and Mrs. Bill Sparks and son, Roswell, N. M.; Mr. and Mrs. Lawrence Riggins, Clovis, N. M.; Mike McManigel, Canyon; Kenneth Gains, Bovina. Also present were the children of the J. J. Terrys, Mr. and Mrs. Melvin Terry and children and Mr. and Mrs. Donald Williams and children of Farwell. A number of the group attended the Baptist church here.

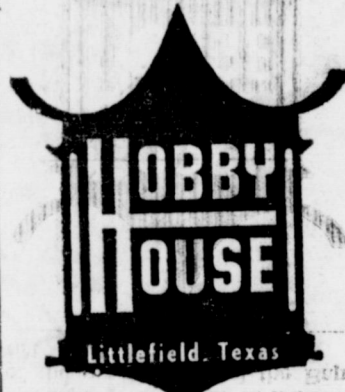

Carrie Arnold, City  
Dale Fischgrabe, City  
Bay Wilson, City  
Muleshoe Abstract Co.  
L. F. Green, City  
Nellie Dean, City  
O. N. Jennings, City  
Glenn Dunn, City  
Ruby W. Brashear, City  
Ira Martin, City  
H. D. Rmage, City  
Edith Wilt, City  
F. C. Skeeters, Calif.  
R. J. Tucker, Calif.  
Bufford Butts, Colo.  
Blanche Finley, Ill.  
Carroll Goss, N. M.  
John L. Wuerflein, Okla.  
E. E. Koppin, Minn.  
Heran Bearden, Wash.  
E. E. Widner, N. M.  
Wynne's Press Clipping Bureau, N. J.  
W. W. Bates, Okla.

Mrs. Tim McCaughton, La.  
Marvin Neiman, Route 1  
Lillie Wuerflein, Route 1  
Gladys Moore, Route 1  
Joe Embry, Route 1  
Ray Bryant, Route 1  
Mrs. E. T. Bryant, Route 1  
Finnis Jennings, Route 1  
J. R. Clark, Route 1  
Owen Broyles, Route 1  
Hoyt Eubanks, Route 1  
R. T. Atchison, Route 1  
Earl Peterson, Route 1  
Freeman Davis, Route 1  
Edwin Neutzler, Baileyboro  
Raymond Gage, Circleback  
H. A. Gore, Circleback  
Rodney Jarvis, Goodland  
F. P. Lewis, Goodland  
Buck Ragsdale, Goodland  
Mrs. J. A. Johnson, Goodland  
Carl Pollard, Goodland  
Doyle Henry, Lubbock

G. T. Maltby, Route 2  
Elvis Childs, Route 2  
J. T. Sholner, Route 2  
C. C. Anders, Route 2  
W. F. Harrison, Route 2  
Ted Allen, Route 2  
L. V. Kolar, Route 2  
Melvin Seymour, Route 2  
E. U. Billingsley, Route 2  
J. S. Kinbrough, Route 3  
M. C. Mason, Route 3  
H. G. DeLoach, Route 3  
E. W. Adkins, Route 3  
Delter Wenner, Route 3  
F. L. Brown, Route 3  
Charles Bratcher, Route 3  
Harold Wilson, Route 3  
Geo. W. Haskins, Route 3  
J. B. Wright, Route 3  
Melvin Trieder, Route 3  
C. C. Bamert, Route 3  
Thomas Carroll, Route 4  
Mrs. Alma Henley, Route 4  
Fred Welch, Route 4

L. K. Dean, Route 4  
W. C. Stout, Route 4  
C. S. Sullivan, Route 5  
Mrs. Beulah Motheral, City  
Sylvan Robinson, City  
Daniel Atkins, City  
O. H. Hawkins, City  
Bob's Gro. & Mkt.  
Bernard Phelps, City  
J. O. Aday, City  
Wiley Moore, City  
H. L. Barbour, City  
Mrs. Vera Engelking, City  
R. E. Isutrell, City  
A. H. Owen, City  
Royce L. Garth, City  
Annie Brown, City  
Carrie Wilhite, City  
Francis Blair, City  
Mrs. C. M. Hinkle, City  
Mattie Hammons, City  
D. B. Lancaster, City  
Odessa Slayden, City  
Cho Middlebrooks, City

E. J. Shafer, City  
Couch Brothers Farms, Lubbock  
Telephone Company, Littlefield  
G. G. Priboth, Littlefield  
J. T. Toombs, Morton  
Henry Landers, Route 2, Morton  
George Wheeler, Morton  
V. E. Garner, Sudan  
M. H. Greathouse, Sudan  
J. M. McCasland, Amarillo  
Mrs. D. R. Bushnell, Jr. Bovina  
Mrs. T. D. Reed, Friona  
Weldon Criswell, Friona  
J. A. Kaltwasser, Farwell  
Guy Kelly, Earth  
Oscar Allison, Earth  
Partin Austin, Farwell  
Vernon Jamison, Lariat  
H. C. Welborn, Amarillo  
R. G. Trieder, Lazbuddie

### Harold Wilson Nephew Angus Ass'n. Membr.

Harold Wilson, Muleshoe been elected to membership in the American Angus Association at St. Joseph, Missouri, announced Frank Richards, secretary. Mr. Wilson was one of the breeders of purebred Aberdeen Angus in Texas elected to membership during the past month.

# PUT WATER WHERE THE CROP IS...

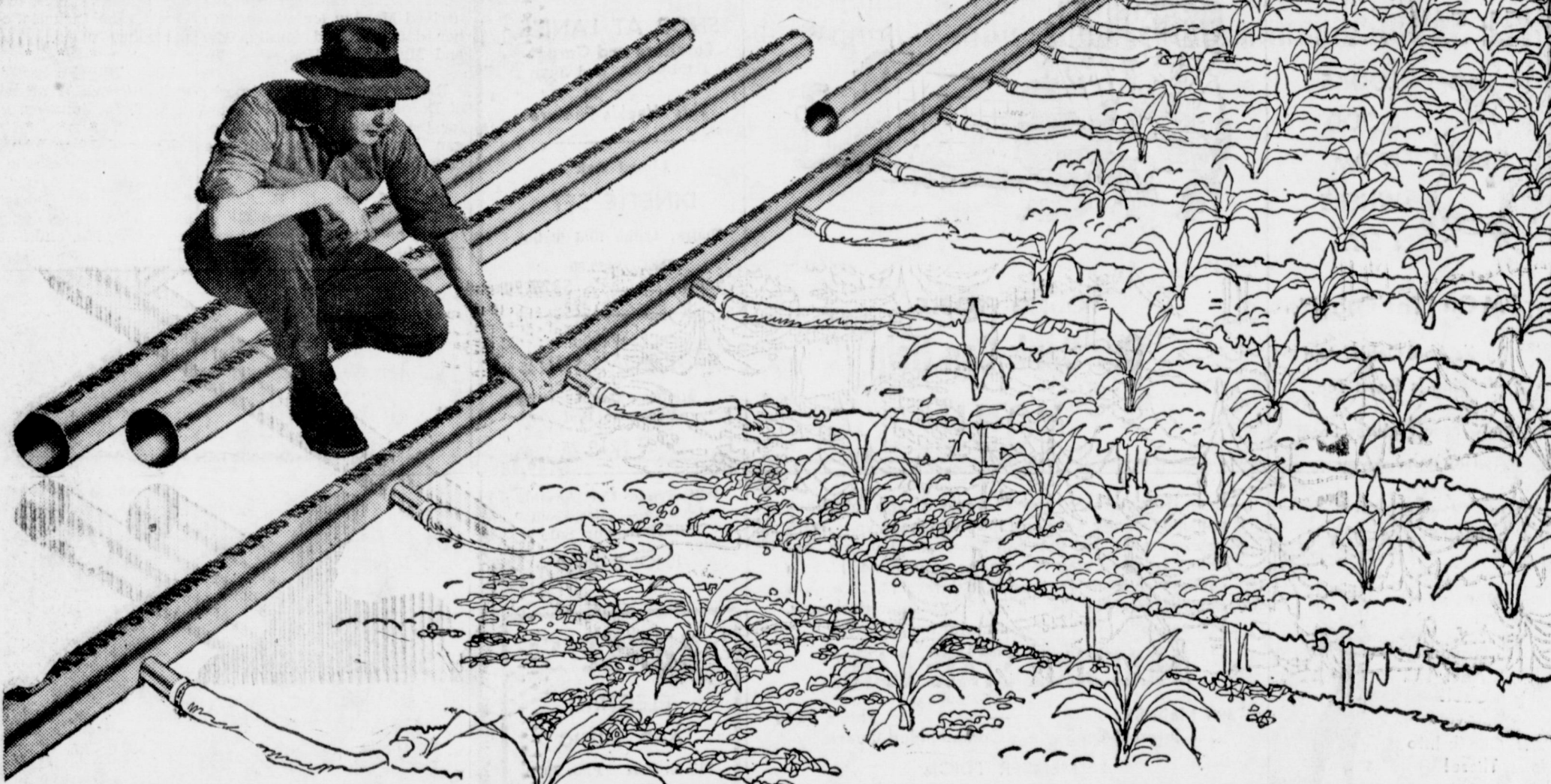

## ... with gated irrigation and Alcoa Aluminum Tube!

Make the most of tighter soils—those with a higher clay content—by using gated Alcoa® Aluminum Irrigation Tube. For looser soils, where water soaks right in, a sprinkler system should be used. In either case, Alcoa Aluminum Irrigation Tube provides the lightweight, portable means to put water where the crop is!

Ask your Irrigation Supply Dealer about Alcoa's 48-Month Irrigation System Finance Plan!

Provisions of this finance plan allow your new irrigation system to serve as collateral against your loan. There's no red tape... you get immediate action on application for a loan. Irrigate while you pay for your system out of increased profits.

### Gated or Sprinkler— Pick the Alcoa Aluminum Tube You Need!

Uniformity, strength and a full line of sizes! Alcoa Standard Class 150 is heavy-duty, seamless tube... takes rough handling and high pressures. Comes in diameters from 2 in. to 10 in. Alcoa Lite-Line, extruded and welded, is the low-cost, lightweight tube applicable for most normal uses. Complete range of sizes... 20-, 30- and 40-ft lengths.

Your Irrigation Dealer has quality Alcoa Irrigation Tube available for immediate delivery from local stocks. He is an expert on irrigation engineering and can provide local service on a complete irrigation system tailored to your needs.



# YOUR ALCOA DISTRIBUTOR IN THIS FOUR-COUNTY AREA BROWN SUPPLY CO.

OF MULESHOE North on Friona Highway Call Collect Phone 2700 Days, and 4124 Night and Sunday

Always a phone at hand in the home that's Telephone-Planned!

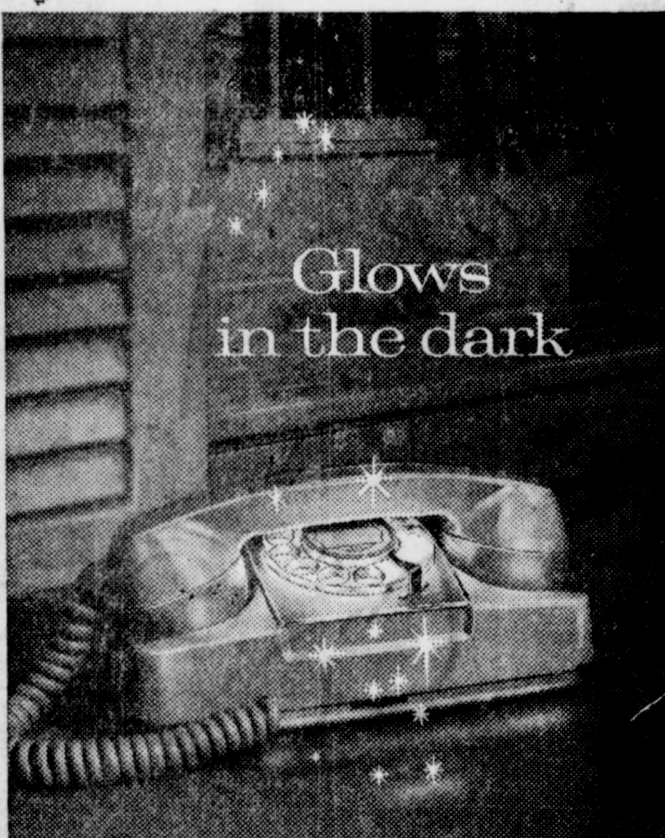

Glow in the dark

### compact beauty...the new STARLITE phone

Only half the size of a regular desk phone, beautiful little STARLITE® fits almost anywhere. Slender and light, it adds a modern fashion note to any room. And its amazing PANELESCENT® (electroluminescent) dial glows in the dark for easier dialing (and for less than 1¢ a year for electricity). Simply turn a tiny knob and the dial glows bright enough to serve as a night light. Somewhere in your home is a bright new place for a light new STARLITE extension phone. Call our business office today and learn how little it costs to have one of your own. Available in five decorator colors. Remember, the second phone costs far less than the first.

