

The Muleshoe Journal

DEDICATED TO THE PROGRESS AND DEVELOPMENT OF BAILEY COUNTY AND THE GREAT MULESHOE COUNTRY

VOLUME 38, NUMBER 41

16 PAGES — SECTION I, 8 PAGES

Published Every Thursday At Muleshoe, Bailey County, Texas

10c PER COPY

THURSDAY, OCTOBER 13, 1960

A \$93 MILLION PROJECT

Gov't. Approves Canadian Dam Pact

Approval of a proposed contract providing for repayment of \$92,960,000 of the \$96,050,000 cost of the Canadian River, reclamation project in Texas was announced Monday.

The Interior Department said the contract will be the largest dollar repayment agreement of its kind in Reclamation Bureau history.

Execution of the contract by the Canadian River Municipal Water Authority and its validation by the courts are necessary steps before construction of the project can start. Also still to be worked out before construction can begin are contracts between the authority and its 12 member municipalities for repayment of their portions of the cost.

The 11 cities in the High Plains region of Northwest Texas are Borger, Pampa, Amarillo, Plainview, Lubbock, Slaton, Tahoka, O'Donnell, Lamesa, Levelland, and Brownfield.

The project is designed to include a multiple purpose dam and reservoir on the Canadian River near Sandford and to supply water to the municipalities through a 325-mile aqueduct system.

Dr. Kay Speaker For Assembly

C. L. Kay, vice-president for public service at Lubbock Christian College, will present a program on the advantages of the American Way of Life as opposed to Communist enslavement at a special assembly program in the Muleshoe High School auditorium Friday morning, Oct. 14, at 10:40.

Dr. Kay, who has spoken before various groups in Muleshoe, has also addressed groups all over the nation on the subject of Communism and how far it has advanced because of American apathy. He recently was the principal speaker before the annual convention of the Texas Press Association, and the West Texas Press Association.

Using various visual aids, the program details the many ways in which free enterprise is superior to the Communist Lie.

Dr. Kay's appearances here are under the auspices of the Muleshoe Chamber of Commerce, the Rotary Club and the Lions Club.

The public is welcome to attend the program.

A PROCLAMATION

NATIONAL NEWSPAPER WEEK

WHEREAS, the newspapers of the nation during the week of October 15-21, 1960, are observing National Newspaper Week with the theme "YOUR NEWSPAPER—FREEDOM'S GUARDIAN" and, WHEREAS, This theme is particularly appropriate during the year of a great national election in our nation and during world-wide political upheaval which is serving as a cloak for the enemies of democracy to seize control of the press and subsequently the minds of their fellowmen, and WHEREAS, our newspapers are a potent force in bringing about desired civic improvements in our towns and cities because of enlightened public opinion shaped and nurtured by the free American press, and WHEREAS, our nation's business system, built on moving goods from the shelf of showroom to the consumer benefits largely because our newspapers help by their advertising columns to move goods, thus creating jobs and helping to build prosperity for Americans, and WHEREAS, there is tremendous emphasis on youth today, both at home and abroad, and one of the greatest heritages we can give our youth is a free press that will keep our government free and their lives free,

NOW, THEREFORE, I, the mayor of Muleshoe, Texas do hereby proclaim the week of October 15 to 21, 1960 as

NATIONAL NEWSPAPER WEEK

IN THE CITY OF MULESHOE and urge all citizens to take time to reflect upon the theme "YOUR NEWSPAPER — FREEDOM'S GUARDIAN" with special attention to the need in the world today for uncensored channels of information that will help to dispel suspicion and distrust among men.

Signed: HOUSTON HART
Mayor of Muleshoe, Texas



DON W. COPLEY

Don W. Copley's Promoted

The Military Science Department of Texas A&M College Station, has announced that Don W. Copley has been promoted to Executive Officer of the Consolidated Band Staff and will wear the rank of Cadet Major.

This is the fourth year for Copley to be a trombonist in the colorful 254-piece marching band. He is a senior Mechanical Engineering Student.

A 1957 graduate of Muleshoe High School, Don is the son of Mr. and Mrs. A. W. Copley.

Tax Institute At Tech Oct. 17-19

Attorneys, accountants and trust officers of this area have been invited by mail to attend the Texas Tech Tax Institute at Lubbock, Oct. 17, 18, and 19.

The Institute, sponsored by the accounting department of Texas Tech with several area professional organizations, is designed to present the latest information on taxes affecting the industry and business of West Texas and New Mexico.

Other sponsors are the West Texas, Panhandle and Lubbock organizations of the Texas Association of Public Accountants; the Lubbock County Bar Association, and the Panhandle, Permian Basin and Lubbock Chapters of the Texas Society of Certified Public Accountants.

Anyone engaged in work with taxes is invited to attend. Registration fee is \$20.00 for the three-day conference.

Gordon Doss and Mrs. Luelia Furgeson of the Williams & Merriman organization's Muleshoe office will attend the Institute each day. They invite anyone here who is interested in the Institute to ride with them to Lubbock and back each day.

Marriage Licenses

Four marriages have been issued this week. They were to the following:
Bo McCurdy, Bryant and Carol Camille Hamilton.

MORE DRIPPING SKIES SEEN

Rainfall Here Goes Past 20-Inch Mark

by Vern Foltz

Muleshoe's total 1960 rainfall soared past the 20-inch mark in Monday's heavy downpours. Our 1960 figure now stands at 20.73. The same storm brings our October precipitation to 1.76 which already is slightly above the month's average of 1.51.

West Texas' 1961 wheat growers heralded the rains as beneficial. While the wheat growers were jubilant over the prospects of next June's crop, cotton and sorghum growers were a bit apprehensive about their harvest now getting into full swing.

Muleshoe measured 1.63 inches of rainfall in the storm. Muleshoe from all quadrants Tuesday night rain failed to though lightning assailed neighboring areas reported in excess of three inches. All reach inside the city limits.

Looking into the week ahead we see a chance for light rain Friday (14th) and the following Thursday (20th). A further outlook picks up prospects

Services Are Held For W. O. Wofford

W. O. Wofford of Shawnee, Okla., father of Mrs. Carroll Goss of Muleshoe, passed away Saturday, Oct. 1, at his home after a long illness. He was 76 years of age.

He is survived by his wife, three sons, Emmett, Horace, and Johnny, all of Oklahoma City and one daughter, Mrs. Goss. Other survivors include 18 grandchildren and 21 great-grandchildren.

The funeral services were conducted at 2:00 p.m. Tuesday, Oct. 4, in the Draper St. Methodist church in Shawnee with the interment held in the Resthaven Memorial Park.

Night Classes To Be Offered

In response to a number of requests for a night class in typewriting or bookkeeping, plans have been made to offer such a course or courses if the demand justifies the offering.

The class will be taught in the Business Department at the local high school. Instructor for the course will be Mrs. Fred White.

Possible offerings will be: beginning typewriting, advanced typewriting, bookkeeping or shorthand. Fee for the course has been set at \$20 for a 16-week course with two 1 1/2 hour sessions each week.

Time for enrollment has been set for Monday evening, October 17 at 7:30 p.m., in Room 13 at the High School. At that time full particulars of course content, meeting nights, etc., will be decided upon. The offerings will be determined by the demands of those interested. A minimum of 20 enrollees is desired in order to justify the offering.

Rev. Jenkins New Hill Top Pastor

The Rev. Leland W. Jenkins, Jr., has arrived to begin his duties as pastor of Hill Top Independent Methodist church. His family consists of his wife and a little niece, Jofflyn Chaquita Rose, 17 months old, whose father is incapacitated because of an accident.

He was educated at Midwestern U., Wichita Falls, where he was assistant pastor of St. Paul's Church.

Rev. Jenkins' father is a Methodist pastor at Houston, his brother is a pastor there also, an uncle is a pastor at Huntsville. Mrs. Jenkins is a licensed barber and will work at the trade here.

The above picture was snapped by Rev. Horace Brooks, pastor of the First Methodist Church here.



REV. SHEPHERD

Pastor Resigns

Rev. E. K. Shepherd tendered his resignation as pastor of the First Baptist Church at the conference held Wednesday night. He has been pastor of the local church for some seven years.

A spokesman for the board of deacons said that the church accepted the resignation, which was to be effective Oct. 12, the same date, with great regret.

Rev. Shepherd and Mrs. Shepherd have been very popular, not only with Baptists, but with church people here of whatever faith. They went to Denver, Colo., Wednesday afternoon and were not available for an interview as to their future plans.

Christmas Plans Include Parade

Another big Christmas Parade is being planned for Muleshoe, according to the Rev. Don Boles, pastor of Muleshoe's First Presbyterian Church, who is chairman of the Chamber of Commerce parade committee.

The parade is scheduled for Saturday, December 3, at 1 p.m.

Features of the parade this year will be decorated floats entered by various churches, civic organizations and commercial firms. Prizes totaling \$100 will be awarded best floats. More than 30 floats were entered in the 1959 parade.

Other features will be the appearance of Santa Claus, aboard the Santa Fe railroad miniature freight train; professional clowns, treats for the kiddies, and the first of four drawings during which \$500 in "Muleshoe Bucks" will be given away.

Area bands are being invited to participate in the parade, and any organization or firm wishing to participate, may obtain entry blanks at the Chamber of Commerce office in Muleshoe.

Committee members in addition to the Rev. Mr. Boles are James Glaze, Owen Jones, and the Rev. Ray Vinson, pastor of First Christian Church.

Muleshoe Group Saw Texas Lick Oklahoma U.

Five Muleshoe men flew to Dallas last Saturday morning and attended the Texas-Oklahoma football game at the Cotton Bowl.

Those going were: Dr. Ray Santos, Randy Johnson, Martin Oliver, N. L. "Red" Johnson, and Morgan Locker.

Mrs. Red Johnson said that during the game, objects began flying down out of the stands at the men. Oliver decided to see who was responsible for the throwing and there above them "grinning like monkeys" was the Oilers' own son, Derrell, the "Red" Johnsons' daughter, Melba, along with Joe King, Tommy Thomson and Tom Pat Hicks.

Derrell, Joe, Tommy, and Tom Pat are University of Texas students. Melba attends North Texas State College at Denton.

The group left the Muleshoe Airport in the Flying Service 5-place Apache at 7 a.m., and landed at White Rock Airport at 9 a.m.

They returned Sunday morning, leaving White Rock Airport at 9:20, arriving here at 11:40.

BAILEY ESTIMATE 90,000 BALES

All Time Record Cotton Crop For High Plains Is Forecast

LUBBOCK—An all-time new cotton production record for the Texas High Plains appears to be in sight for the 1960 cotton year as officials of the Plains Cotton Growers, Inc., and the Lubbock Cotton Exchange today announced an October crop estimate of 2,308,000 bales for the 23 counties on the Plains.

Bailey County's predicted cotton production for 1960 is 90,000 bales, the guess made by the Plains Cotton Growers, Inc., which has headquarters in Lubbock.

If the prediction is borne out, the county will have less production than for 1959, when some 97,000 bales were grown here. However, Bailey's acre-

age allotment is somewhat smaller than that for last year.

Bailey's neighbors' estimates are: Cochran, 55,000; Lamb, 185,000; Deaf Smith, 10,000; Hale, 205,000; Lubbock, 250,000; Castro, 60,000; Briscoe, 30,000; Farmer, 45,000; and Swisher, 60,000.

Veteran cotton observers say that condition of both dryland and irrigated cotton is in good to excellent shape and if October weather continues with warm, sunshine and the first frost does not come before the average frost date of around November 5 for the Lubbock area, the new production total could easily be reached this year.

Receipts at the Lubbock Cotton Classing office, including totals for the Lamesa and Brownfield offices, as of today total approximately 100,000 bales. Records are this is approximately 50,000 bales less than was classed in 1959 on this date, indicating the area cotton crop this year is a week to 10 days behind harvest of the 1959 crop.

If the 1960 crop estimate of 2,308,000 bales does materialize, it would top the now existing record production of 1958 when 2,025,000 bales were harvested and the other high year of 1956 when 1,650,000 bales were produced.

RESOLUTIONS TO BE ADOPTED

Bailey Co. Farm Bureau Sets Annual Convention October 20

Jack Schuster, president of the Bailey County Farm Bureau, has announced that there will be a meeting of the members of the Farm Bureau for the purpose of adopting resolutions for the coming year.

Schuster suggests each member read the proposed resolutions that are published in the issue of The Journal on an inside page. He also urges that your dues are paid up so you may vote on these important resolutions.

Bill Millen, Legislative Chairman and Policy Development Chairman, suggests a couple of interesting topics which will be covered by resolutions this year.

Perhaps one of the most universally interesting questions will concern itself on matters pertaining to Farm-to-Market roads. A system of permanent maintenance needs to be resolved.

Cotton Opinion Needed

An equally interesting item on the agenda deals with the cotton crop of 1961. The Bureau needs to know what type of cotton program to pursue next year. According to the 1958 Agricultural law, at the end of 1960 the A and B plan program dissolves. The Secretary

of Agriculture, Ezra T. Benson, has the power to cut the cotton price support to 70 percent of parity.

Help From Grassroots
This meeting is intended to allow the grassroots members to help propose resolutions for the coming year. "The organization will function best if all members attend the meeting to be held Thursday, October 20, in Leigon's Restaurant". Millen said.

"Our primary goal is to thrash out solid proposals", Millen continued. "After we have reached our conclusions, there are sent to the State Farm Bureau. The State resolutions committee will convene in Dallas November 9 to 12. Bailey County has 6 votes at the State committee."

After action has been taken by the local and state conventions, the resolutions are presented to the National Farm Bureau Convention which will be held this December in Denver.

At the national convention Texas has the fourth largest number of votes. The votes are allotted on the basis of the number of member in each state.

Jim Walton Dies In Albuquerque

Jim Walton, who will be remembered here as the man who founded the Muleshoe Wildlife Refuge and became its first manager, died Tuesday in Veterans Hospital, Albuquerque. Mr. Walton and his family lived here from 1937 to 1941.

They have maintained contact with former friends and have visited here on several occasions since moving away.

Mr. Walton is survived by his wife, Dee; two sons, Major Jim Walton, Jr., of the Army, stationed in Missouri; and Charles, of California; and four grandchildren.

Services were held Wednesday afternoon in Albuquerque, with interment at Anna, Mo., Mr. Walton's old home.

Hot Campaign Coming To End

Only 25 days remain, after today, until the national election set for November 8, a day in which all the tumult and shouting will die away.

Even now, The Journal print shop is preparing the ballots to be used. They are to be delivered by October 19, the date when absentee voting will be accomplished by applying at the gin. There will be columns for Republicans, Democrats, Constitution Party, Independent, Prohibition, parties and for write-ins.

The ballots will be turned over to county authorities by that day, and these officials will begin the task of getting county Clerk.

Honor Roll For Richland Hills

Seventy-eight pupils are listed on the first six weeks honor roll at Richland Hills, announced this week by principal Frank Ford. By grades they are:

Fourth Grade

Vina Bass, Jean Haskins, Bobbie Ethridge, Kerma Nickels, Karla Lovelady, Doris Jean Horsley, Bo Guston, Drucilla Dameron, and Cindy Smith.

Fifth Grade

Bobby Allison, David Dillman, Jan Halter, Val Moore, Lyna Pitts, Deborah Parker, Cathy Shirley, Cherry Trapp, Barbara Allen, Darla Cogdill, Jimmy Bruton, David Byrd, Stan Johnson, Danny Stancell, Dianne Bryant, Cynthia Davis, Ellen Lewis, and Jenda Nickels.

Sixth Grade

Hal Anderson, Tommy Jones, Terry Kendall, Ann Phelps, Jeanine Wagnon, Donna Heard, Renee Howell, Diane Avery, Lynn Ericson, Linda Timmons, Bruce Purdy, Gall Locker, Kathy Baker, Debbie Bryant, Terry Lynn Bryant, Cheryl Peat, Sharon Turner, Mike Jacobs, Ransom Jones.

Third Grade

Freddy Helms, David Heard, David Lambert, Gary Pittman, Devona Bradley, Judy Ann Carlton, Ann Douglass, Lynette Morris, Janice Rogers, Karen St. Clair, Marlene Wallace, Pam Avery, Treene Bryant, Bobby Campbell, Jeff Chapman, Becky Guley, Betty Harbin, Cindy Jones, Darla Kendall, Janette Peel, Jane Williams, John Earl Gray, Debra Rudd, Kenneth Briscoe, Lana Moore.

Barbara Wilhite, Jackie Lay, Dana Dameron, Gayetta Gable, Becky Taylor, Patricia Camp, Richard Fox.

News FOR Women

Page 2, Muleshoe (Tex.) Journal, Thurs., Oct. 13, 1960

Cherry Hoybook, Society Editor, Phone 5400

WSCS Circles of The First Methodist Church Meet Oct. 11

Alpha Circle
Mrs. Robert Alford was hostess to the Alpha Circle of the WSCS of the First Methodist Church at 3 p.m. Tuesday, Oct. 11. A business session was conducted by the chairman, Mrs. Hilbert Wisian.

Mrs. Jan Wampler led the group in the study, "Into All the World Together". Mrs. Hilbert Wisian gave the devotional and Mrs. Sonny Kirklen concluded with prayer.

A social hour followed and refreshments were served to eight members and one guest Mrs. Happ Durnell.

Esther Circle
The Esther Circle of the WSCS met in the home of Mrs. Ray Daniel at 9:00 a.m. on Tuesday, Oct. 11. Mrs. Arnold Morris presided over a group of 15 members.

Because of the resignation of the secretary, Mrs. W. E. McSpadden was elected to that office.

Mrs. Robert Hooten gave the devotional and Mmes. Jack

Morris and Johnnie Prater gave the program from the study, "Into All the World Together".

A gift of costume jewelry was presented to Mrs. Oswald Gerrard, who is moving to Houston.

The meeting was adjourned to meet again October 25 at the home of Mrs. Ralph Douglas.

Mary Martha Circle
The Mary Martha Circle of the WSCS of the First Methodist Church met in regular session at the Youth Chapel of the church at 2:30 p.m., Tuesday, Oct. 11. Eight members and one guest, Mrs. H. A. Douglas, Sr., were present. Mrs. Mervin Witterding gave the devotional and Mrs. Horace Brooks directed the study, "Basic Christian Beliefs".

Ruth Circle
Mrs. Tootie Middlebrooks was hostess to the Ruth Circle of the WSCS on Tuesday, Oct. 11 at 7:30. Ten members and

two guests, Mrs. Dean Bishop and Mrs. Horace Brooks were present.

Mrs. Lyndal Murray gave the devotional, and Mrs. Earl Harris gave the program from

the study, "Heritage and Horizons in Home Missions". The meeting was adjourned to meet again Oct. 25 at the home of Mrs. W. L. Middlebrooks, 222 E. Fir Ave.

Miss Ford and Mr. Bickel United In Double Ring Ceremony Oct. 8



MRS. TOMMY BICKEL

Miss Peggy Janette Ford of Lockney became the bride of Tommy John Bickel of Muleshoe in a double-ring ceremony performed in the First Baptist church in Lockney. The couple were united in marriage by Rev. Charles Bradhurst Saturday, Oct. 8, at 6:00 p.m.

The bride is the daughter of Mr. and Mrs. R. H. Ford of Lockney and the groom is the son of Mr. and Mrs. B. H. Bickel of Muleshoe.

The church decorations were

pink and white gladiolas, carnations, stephanotis and a green floral spray.

The musical program was provided by Miss Janice Harp and Miss Debra Ferguson. The soloist was Mrs. Ray Ford.

The bride, given in marriage by her father, was wearing a gown of de-lustered satin, designed with a bateau neckline. The fitted bodice and long tapered sleeves were fashioned of hand clipped French lace. The magnificent

skirt of satin extended into a train. Her fingertip veil of illusion fell from a small hat clustered with sequins. She carried a bouquet of feathered carnations centered with a white orchid.

Miss Kathy Ford, sister of the bride, was the maid of honor, and Miss Dixie Ford was her sister's bridesmaid.

The best man was Jack Roubinek of Canyon. The ushers were Glen Fullerton of Lubbock, Bill Howard of Muleshoe and Jack Ford of Lockney, a brother of the bride.

The reception was held in the Fellowship Hall of the church.

For their wedding trip to Dallas, Mrs. Bickel was wearing a brown linen suit accented with lizard accessories.

The couple will make their home in Muleshoe until spring when both will enroll at West Texas State in Canyon. They are former students of that college.

Mrs. Washington In Charge of WMS Program

Under the leadership of Mrs. George Washington, a very interesting program was enjoyed by the WMS of the First Baptist church which met Monday morning, Oct. 10, at 9:30.

The program was entitled "The Printed Word in Portuguese and Spanish". The ladies that participated in the program were Mmes. Melvin Lee, Harold Griffith, Arvis Grogan and Eddie Lane.

A short business meeting was held with Mrs. B. O. McDaniel presiding. There were 16 members present.

All women members of the church are invited to attend WMS every Monday morning at 9:30.

Altman-Millsap Vows To Be Read In Enochs Church



Grace Lou Altman

Mr. and Mrs. P. A. Altman of Enochs announce the engagement and approaching marriage of their daughter, Grace Lou to Kenneth Millsap, son of Mr. and Mrs. Waivill Millsap of Bledsoe.

The vows will be read in the Enochs Baptist church Wednesday, Nov. 23.

Miss Altman is a graduate of Bala High School and was among the nurse's graduating class of Levelland Junior College which was held Sept. 15. She is employed with the Littlefield hospital.

Mr. Millsap is a graduate of Bledsoe High School and has served three years in the U. S. Army. He is now a sophomore in Levelland Junior College.

All relatives and friends are invited to attend the wedding.

Installation Is Conducted By Mrs. Goar

Installation of officers was held in the home of Mrs. Donna Adams for the Gleaners Class of the First Baptist Church Monday night, Oct. 3, with Mrs. Faye Goar conducting the installation.

The officers installed were Mrs. Ila Faye Mackey, president; Mrs. Laura Bartlett, vice-president; Mrs. Janice Phillips, secretary; Mrs. Norma Prather, assistant secretary; Mrs. Joyce Hicks, treasurer, and Mrs. Lena Ford, reporter.

An appreciation gift was presented to the outgoing teacher, Mrs. Mary Obenhaus. Refreshments of pecan bars and iced tea were served to those previously mentioned and Mmes. Evelyn Smith, Dianne Hambright, Bobbie Carpenter, Delia Mardis, Mardis, Marlene Martin, Bobbie Harrison, and Betty Harrison.

Twila Sue Sawyer Receives Degree

Twila Sue Sawyer was conferred a very impressive degree by the Muleshoe Rebekah Lodge which met Tuesday night, Oct. 11, at the Hall. Sawyer is a member of the Earth Rebekah Lodge.

Noble Grand Grace Morgan presided at the business meeting. The rummage sale will be held in front of the RBH Supers building Saturday, Oct. 15.

A salad supper, coffee and tea was served to 14 members and five visitors from Earth. The visitors were Clydell Simmons, Anna Mae Houston, Henrietta Armstrong, Mary Parish and candidate, Twila Sawyer.

Mrs. Blackburn Installs New Class Officers

Mrs. Horace Blackburn conducted the installation of officers of the Bethany Sunday School Class of the First Baptist church in the home of Mrs. Willy Moore Thursday night, Oct. 6. Mrs. Herb Griffiths was co-hostess.

The officers and teacher installed were: Mrs. Arch Fowler, teacher; Mrs. Cherry Hoybook, president; Mrs. H. W. Callan, vice-president; Mrs. Elbert Hamilton, secretary; Mrs. Bob Glass treasurer, and Mrs. John Crow, Mrs. Willy Moore, Mrs. Herb Griffiths, and Mrs. Ed Little, group captains.

Gifts of appreciation were presented to Mrs. Blackburn. Refreshments of coffee and cake were served to the following: Mmes. Elbert Hamilton, Bob Glass, Horace Blackburn, Lela Barron, Arch Fowler, H. W. Callan, J. D. Kent, Kenneth Browning, R. E. Bratcher, J. R. Walker, Jr., Cherry Hoybook, O. J. Loran, Bobby Airhart, Ed Little, H. C. Elliott, John Crow, Melvin Seymour, Richard Turner, Herb Griffiths, and Willy Moore.

Hi-Lo Piano Club To Meet Oct. 18

All students and their parents are urged to attend the meeting of the Hi-Lo Piano Club to be held in the Fellowship Hall Tuesday, Oct. 18, at 7:30 p.m., according to Mrs. Sam McKinstry, club counselor.

There will be an annual election of officers and the year books will be issued to the members.

A group of Mrs. McKinstry's students will present a program of music.

Dr. A. J. Black
OPTOMETRIST

113 West 1st St. Muleshoe, Texas
Phone 8240

**—NOW SHOWING—
— AT —
MOELLER
THEATRE
IN MULESHOE**

SUNDAY ONLY
October 16

"BELL BOY"

—starring—
Jerry Lewis

FRIDAY & SATURDAY
October 14-15

"GUNS OF THE
TIMBERLAND"

SATURDAY NIGHT — SUNDAY AFTERNOON
PALACE THEATRE
"ME GUSTAN VALENTONES"

Beautifully proportioned to the
**CLASSIC
FORD
LOOK**

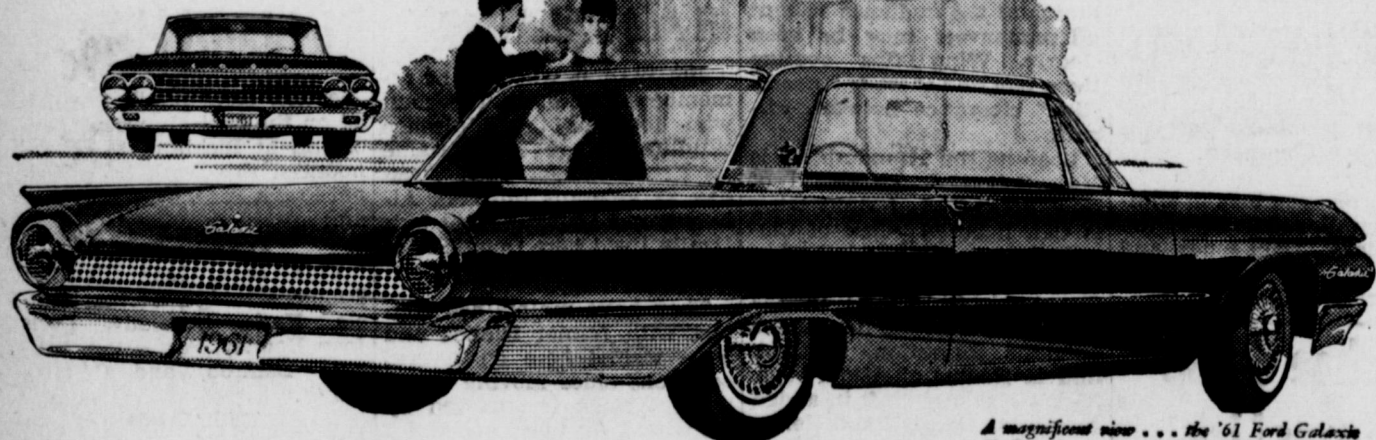

A magnificent new... the '61 Ford Mustang
Club Victoria... the Villa d'Este near Rome.

**BEAUTIFULLY BUILT
TO TAKE CARE OF ITSELF**

You are looking at the trend-setting car of our times, the '61 Ford... a car whose clean and classic profile is unmatched by any other in the world. Just one glance at the Big Circle taillights and sculptured rear deck, one look at the crisp, fresh front-end design and you'll know the '61 Ford is the classic style of the Nineteen Sixties.

Here is a Ford that is not only new in looks and ride and comfort, but new in its entire concept. The '61 Ford is actually built to take care of itself! It lubricates its chassis... cleans its own oil... adjusts its own brakes... protects its own body.

Indeed, here is a car that will save you valuable time and money by doing away with many stops for service.

HERE'S HOW THE '61 FORD TAKES CARE OF ITSELF... THE FIRST 1961 CAR DEALER-WARRANTED FOR 12,000 MILES OR ONE FULL YEAR

Lubricates Itself. You'll normally go 30,000 miles without a chassis lubrication. Cleans Its Own Oil. You'll go 4,000 miles between oil changes with Ford's Full-Flow oil filter.

Guards Its Own Muffler. Ford mufflers are double-wrapped and aluminized—normally will last three times as long as ordinary mufflers.

Adjusts Its Own Brakes. New Truck Size brakes adjust themselves automatically.

Protects Its Own Body. All vital underbody parts are specially processed

to resist rust and corrosion, even to galvanizing body panels beneath the doors.

Takes Care of Its Own Finish. New Diamond Lustre Finish never needs wax.

Warranty. The '61 Fords are built to meet three principal goals: finest quality, greatest durability, most reliable operation. Expressing their complete confidence that this has been accomplished, Ford Dealers led the industry in extending their warranty on '61 Fords to 12,000 miles or one full year, whichever comes first. See this warranty at your Ford Dealer's now.

'61 FORD

MULESHOE MOTOR CO.

At the Crossroads

Phone 2510

Cobb's of Muleshoe

SALE

2 for 3⁹⁹
regularly 2.50 ea.,
save 1.01

playtex
fashion-magic bra

The makers of Playtex offer this exciting "get acquainted" sale because they're sure that once you wear a Playtex Fashion-Magic Bra you will always wear one. The exclusive undercup panels of softest cotton give you new comfort, lasting support where you need it most. And this bra keeps its shape and yours month after month... even after 65 machine washings.

Hurry in and take advantage of this special offer today. You save \$1.01 for a limited time only. White 32A to 40C, Reg. \$2.50 each — now 2 for \$3.99.

*D" sizes reg. \$3.50 each — 2 for \$5.99.

limited time only

Please send me the following Playtex Fashion-Magic Bra of the low sale price.

style	color	size	price	how many
fashion-magic bra				

NAME _____
ADDRESS _____
CITY _____ ZONE _____ STATE _____

☐ charge ☐ check ☐ money order ☐ c.o.d.

©1960 by International Latex Corp. Printed in U.S.A. cotton, elastic, rayon, rubber.

the Aristocrat of sea food

FROZEN FISH



GORTON'S
14 OZ. PKG.
CATFISH PORTIONS

65¢



GORTON'S
7 OZ. PKG.

FISH BALLS
33¢



GORTON'S
14 OZ. PKG.
PERCH PORTIONS

49¢

There's something fishy here — and it's the finest frozen seafoods on the market. Piggly Wiggly is having the biggest sale on frozen fish that you've ever seen. Stock your freezer now while you can save with our low, low prices, and S&H Green Stamps on every purchase.

a whale of a Seafood Sale!



NOW ON SALE

FISH STICKS BREADED SHRIMP

U. S. Grade A, Gorton's
Fresher Than Fresh
1 LB. PKG.

63¢

Booth's
1 Lb.
Pkg.

79¢

FISH BALLS Gorton's 7 oz. Pkg.

33c

CLAM CHIPS Gorton's 7 oz. Pkg.

49c

LOIN STEAK U. S. D. A. Choice Beef

lb. 98c

COD PORTIONS Gorton's 14 oz. Pkg.

49c

SWISS STEAK Small Bone Arm Round Beef

lb. 69c

PORK CHOPS Hormel's Blue Ribbon First Cut

lb. 49c

ORANGE JUICE Swank, 46 oz. Can	3 For \$1
PEACHES Pinocchio, Freestone No. 2 1/2 Can	25c
DR. PEPPER 12 Bottle Ctn.	49c
TAMALES Campfire No. 300 Can	19c
PRESERVES Smucker's, Peach 12 oz. Jar	35c
BEEF & GRAVY Morton House, 16 oz. Can	59c
SALISBURY STEAK Morton House 16 oz. Can	59c
HONEY GRAHAMS Nabisco 16 oz.	39c
CHEEZ WHIZ Kraft's 8 oz.	3 For \$1



GIANT BOX

TIDE
69¢

COFFEE

FOLGER'S
1 LB.
CAN

69¢

CAKE MIX

Pillsbury, White
Golden, Devil's Food,
Double Dutch, Spice, Caramel,
Pineapple BOX

29¢

SHAMPOO

MODART
ASSORTED
60c SIZE

36¢

HAND LOTION Jergen's \$1.00 Size

69c

HAIR TONIC Vitalis, 89c Size

69c

LIPSTICK Richard Hudnut Lip Quick Roll On, \$1.50 Val.

99c

NAPKINS Northern, 80 Count Package

2 For 25c

PAPER TOWELS Northern, 150 Count Roll

20c

TREND Large Box

2 For 39c

LIQUID TREND 22 oz. Bottle

49c

PUREX Quart Bottle

19c

BEADS O BLEACH Large Box

41c

CLEANSER Old Dutch, Large Package

2 For 29c

Dew-licious Fruits & Vegetables

TOMATOES Home Grown.....
LETTUCE Home Grown.....

10¢

10¢

ONIONS Fresh each 5c

RADISHES

bunch 5c

GREEN PEAS Seabrook, 10 oz. Frozen Pkg.	2 For 35c
CUT CORN Seabrook, 10 oz. Frozen Pkg.	19c
CHOPPED BROCCOLI Seabrook, 10 oz. Frozen Pkg.	19c
MIXED VEGETABLES Seabrook, 10 oz. Frozen Pkg.	19c
POTATOES Seabrook, 10 oz. Frozen Pkg., French Fries, Diced Crinkle Cut	2 For 35c
PINACH Seabrook, 10 oz. Leaf and Chopped, Frozen Pkg.	2 For 35c

Seabrook Farms
BRAND

AMMONIA Little Bo Peep, Quart Bottle	27c
ALUMINUM FOIL Reynold's 25 ft. Standard Roll	35c
BUTTER BEANS Monarch, No. 303 Can	18c
PEANUTS Planter's 7 1/4 oz. Can	39c
VINEGAR Heinz, Pint, White	19c

ENCHILADA DINNER

PATIO 16 OZ. PKG.

35c

MEXICAN DINNER

PATIO 12 OZ. PKG.

55c

Doeskin 400 Count

FACIAL
TISSUE

17¢

NOTEBOOK
FILLER

HYTONE 50 sixe No. 8439

29¢

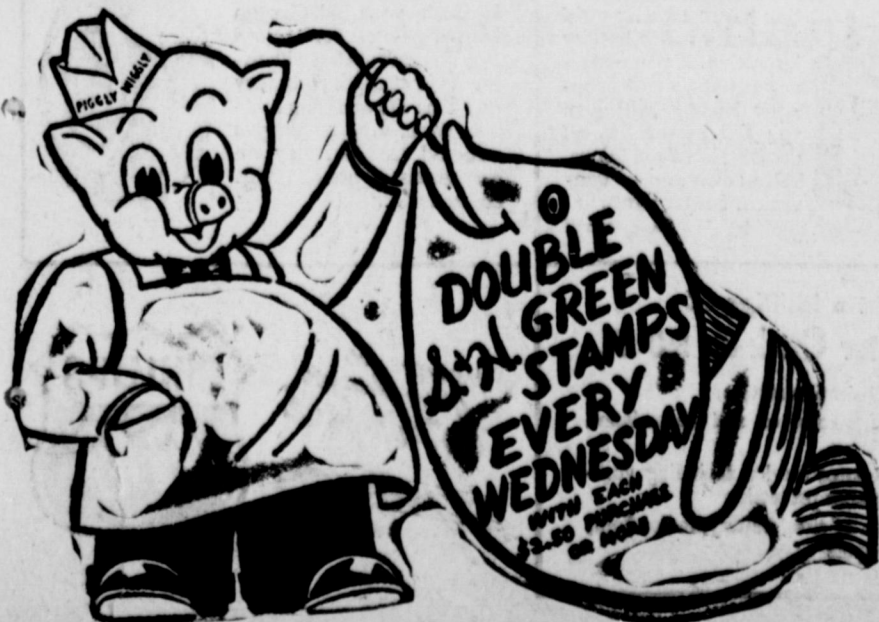

SHOP RITE — Always Shop Piggly Wiggly

Three Way News

Mrs. Frank Griffiths

Mrs. C. J. Feagley is a patient in the Medical Arts Hospital in Littlefield.

Students home from college last week were Nan Johnson, Tech; Mike Pollard, ENMU; Butch Tucker, Annemie High-tower, and James Tarlton, South Plains Junior College.

Melinda Hightower missed several days of school due to flu and asthma.

The Three Way High School football team completed the first round of conference games undefeated when they played Nazareth at Three Way Friday evening. The score was 22-32.

The Eagles have been defeated in three non-conference games this season. They play Cotton Center at Three Way Oct. 14.

Attending the Aspicade at Ruidoso the past weekend were Mrs. Louis Henderson and Mrs. W. C. McElvey.

Funeral services for Mr. Batteas, father of Elmer Batteas of Goodland, were held Tuesday at Mobitee.

Mr. Batteas died Sunday morning at the home of his son, Elmer. He had been ill several weeks.

Visiting their daughter and husband, Mr. and Mrs. W. T. Paul at Portales Sunday were Mr. and Mrs. Frank Griffith and Mrs. Florence Bailey.

Guests in the Cecil Cole home last weekend were Mr. and Mrs. John Petty and daughter, Kim of Lubbock. Mrs. Petty is the daughter of the Coles.

Mr. and Mrs. L. W. Chapman attended the funeral of Mr. Worthington at Levelland. Mrs. J. Gordon Johnson, formerly of Goodland, is a daughter of Mr. Worthington.

Mr. and Mrs. T. G. Gaddy of Portales visited Sunday with their daughters and families, the Cass Stegalls and Tommy Galts.

Mrs. Ola Ragsdale of Plainview visited Monday in the home of her son and wife, the Buck Ragsdale.

Ira Griffith of Shallowater visited Monday in the Frank Griffith home. Frank is the son of Mr. Griffith.

Mr. and Mrs. Euen Martin of Brownfield visited last weekend with Mrs. Martin's parents, the Lewie Jordans.

Rain and hail around Stegall Monday afternoon damaged crops some. It is not known yet the extent of the damage. Two inches of rain fell.

Enochs News Events

by Mrs. Jerome Cash

Mr. and Mrs. Shan of Carlsbad, N. M., came to see their new granddaughter, Tena Raynette, who is the daughter of Mr. and Mrs. Jackie Shan. Miss Shan and her mother are staying with her other grandparents, the J. O. Dames. Jackie Shan is in the Army, stationed in Iceland.

Mr. and Mrs. Vernon Slaton of Morton visited Sunday with her son and family, Mr. and Mrs. Linley Bates.

Mr. and Mrs. J. J. Brackman spent Sunday in Muleshoe visiting his sister and family, Mrs. Calvin Coley.

A pink and blue shower honoring Mrs. Billy West was given Oct. 6 in the home of Mrs. Cecil Jones.

She received many nice and useful gifts. Refreshments were served to all those present.

Mr. and Mrs. Doyle Turney and family spent the weekend in Clovis, N. M., visiting her sister and family, Mrs. Jack Jackson.

Mr. and Mrs. Cecil Jones spent the weekend in Quail visiting his parents.

Mrs. Jerome Cash and Mrs. H. H. Snow spent Friday in Amarillo visiting Mr. Hinton, father of Mrs. Cash. He is doing fine, but still bed fast.

Duane Bryant of Morton, son of W. M. Bryant, is in the Medical Arts Hospital at Littlefield with pneumonia.

Mr. and Mrs. Earl Elliott and family of Morton were dinner guests in the R. P. McCall home Sunday.

Mr. and Mrs. J. E. Autry were hostesses Sunday night after church for a weiner roast honoring the young people of the Bula Church of Christ. They all enjoyed a nice time and there were 14 present.

Maple News

by Mrs. Oran Reaves

Mr. and Mrs. Guy Smyer and Mr. and Mrs. Albert Smyer were in Lubbock Thursday. They visited their daughter and sister, Mr. and Mrs. Wayne Cash and family, and Mrs. Guy Smyer went back to see her doctor.

Mrs. Vurles Wall visited her sister-in-law in Clovis, N. M. last Thursday.

Terry and Mark Mann, the children of Mr. and Mrs. Cecil Mann, are staying with their grandparents, Mr. and Mrs. C. L. Taylor this week.

Mrs. Cecil Mann is in the Muleshoe Hospital.

There was quite a lot of hail fell in places in the community Monday afternoon and there were also heavy rain in places.

The Three Way Eagles won their game with Nazareth Friday night. The score was 22-32. They will play Cotton Center here Friday night.

Mr. and Mrs. Oran Reaves and Sheila visited his aunt and uncle, Mr. and Mrs. Fred Brown of Dimmitt, Tuesday.

Maudine Eubanks and Shirley Reeves of Lubbock spent the weekend in the homes of their parents, Mr. and Mrs. Bill Eubanks and Mr. and Mrs. Leon Reeves.

Bro. Thomas of Sudan preached at the Maple Church of Christ Sunday and he and his family were Sunday dinner guests of the Foy Lewis.

Mr. and Mrs. Foy Lewis and children were shopping in Clovis, N. M., Saturday.

Mrs. Oran Reaves, Butch and Sheila spent last weekend in Abilene with Mr. and Mrs. George Reaves.

Lazbuddie News Letter

by Penny Grusendorf

Those having birthdays this week are: Arvel Lawrence, Oct. 10; Gary Elliott, Oct. 10; Robert Balinas, Oct. 11; Gail Morris, Oct. 11; Debra Bullock, Oct. 11; Judy Gail Parker, Oct. 14; J. G. Ward, Oct. 14; Mrs. Jack Smith, Oct. 14; Margaret Wilson, Oct. 15; Almeta Guley, Oct. 17; and Lee Bond, Oct. 17.

We hope each of them had a very Happy Birthday!

Mrs. John Bond, Mrs. Jack Smith, Sharon Parham, John Age, Beverly Smith, Ronnie Gustin, and Odie Bradshaw attended the football game in Canyon Saturday night.

Visitors in the Jack Smith home Sunday were Mr. and Mrs. W. E. Pugh of Amarillo, Tim and Barbara Pugh, Mr. and Mrs. Glenn Scott, Terry and Karen Scott, and Ronnie Gustin.

The Lazbuddie Longhorns played New Home Friday night at New Home. The Longhorns won 20-6. They played a good game. The Longhorns will have an open date this next week. Then start by playing Vega in the Longhorn's first conference game.

The Lazbuddie School had the school fair Monday, Oct. 10. There were many entries, both in animals, crops, and cooking. The results will be placed in the paper next week.

Mrs. Jack Smith, Jack Finley, and Mrs. N. M. McCurdy attended a Reagan family re-

1961 Corvair

Rampside is inclined to save work



With an exclusive hinged side-loading ramp, the Chevrolet Corvair 95 light-duty truck offers economical operation, low loading height, easy inch wheelbase, it has a loading height of 14 inches at the side gate and 26.5 inches at the rear.

Melinda Harris-Beckye Mason Are Patrol Leaders

Melinda Harris and Beckye Mason were elected as Patrol Leaders of Girl Scout Troop 39 recently. The assistant patrol leaders are Jane Crane and Wanda Harris. The treasurer is Pam Kern and the scribe is Susan McVicker. Jan Everett is in charge of the refreshments for each meeting during the year.

Mrs. J. E. McVicker is the Troop Leader and Mrs. Vernon Bleeker is her assistant. Mrs. Mrs. Harmon Elliott, Mrs. Earl Harris, and Mrs. Raleigh Mason are the troop committee mothers.

The girls are currently working on their leathercraft badge under the able leadership of Mrs. Kenneth Burton. This badge is one of several the girls have chosen to complete this year. They are all working on their First Class Rank.

The active members are: Shirley Beatty, Jan Everett, Pam Kern, Paula Holt, Melinda Harris, Judy Elliott, Jane Crane, Shirley Richards, Wanda Harris, Susan Birdsey, Wanda Bleeker, Sandra Riddell, Nina Ed Bovell, Beckye Mason, and Susan McVicker.

Thelma Gage Gives History of Lodge

Thelma Gage gave the history of the Needmore Lodge in a beautifully presented program honoring all past Noble Grand's during the regular meeting of the Needmore Rebekah Lodge which met Tuesday night, Oct. 11.

As each Past Noble Grand's name was called, a red carnation corsage was pinned on her by the present Noble Grand, Jewel White.

A white carnation corsage was deposited on the altar in memory of those that are deceased.

Refreshments of home made ice cream and cake were served to those present.

union in Ardmore, Okla., the past weekend. They were met by Katherine Smith, who is attending TCU in Ft. Worth. Sunday night they took Katherine back and spent the night with her.

The Methodist church of Lazbuddie will have Choir Practice every Wednesday night at 7:30. Everyone is urged to attend.

Keep Cotton Dry, Loose and Clean

College Station—The final grade of lint in a bale of cotton is determined by the condition of the seed cotton when it reaches the gin. For this reason, cotton should be produced, harvested and handled so that it reaches the gin as dry, loose and clean as possible, says Fred Elliott, extension cotton work specialist.

Picking early in the morning or late in the afternoon when cotton is very moist should be avoided. Loss of cotton associated with delay in ginning of high-moisture seed cotton accounts for a large part of grade difference between cotton harvested during high-moisture periods and dry periods. To get the best possible prices for cotton, the farmer should harvest it dry and keep it dry, the specialist points out.

Small capacity transport vehicles have no place in the cotton field, Elliott continues. Four-wheel, large capacity, wheel-labeled or wire-sided trailers are recommended.

Another quality reducer, which is closely associated with small transports, is tramping the seed cotton in the trailer. Even the most elaborate and expensive ginning systems cannot remove all of the small "pin and pebble" trash that is ground into the cotton by tramping.

Seed cotton should be harvested as clean as possible to permit the use of less gin machinery in obtaining a good grade. Pickers should be cautioned not to allow green leaves, excessive trash, dirt, ragged rags, grass and other foreign objects to be mixed in seed cotton.

"Remember," Elliott concludes, "You can help maintain quality in cotton by harvesting seed cotton when it is dry and by keeping it loose and clean."

HOME ON FURLOUGH

Tony E. Harper, who is stationed at Homestead Air Force Base in Florida, has recently spent a number of days in Muleshoe visiting with his parents, Mr. and Mrs. L. A. Harper. He flew to Dallas Sunday to visit with his brother and family, Mr. and Mrs. Frank Harper and to see the Dallas Fair.

Tony related some of the "fun" things that happened all around him when the "Hurricane Donna" struck in Florida. He said all the loose objects were flying in the air and the wind was terrific.

Courthouse Records

Real Estate Transfers

Boone Allison to J. D. Gleason. All of that part of NW 1/4 of Sec. 33, Block X, W. D. and F. W. Johnson Subdivision. Virgil Livingston to Sim Co. Texas Corporation. Lot 2, Block 2, Morrison Addition No. 2. A. E. Scarborough to Mrs. Bose (Anne) Abrams. All of Lot 19, Block 4, Lenau Subdivision.

Charles L. Lenau to Joseph M. Moore. All of Lot 18, Block 9, Lenau Subdivision. Noel Woodley to R. G. Pyant. A tract in the form of a rectangle and being all of Lot 1 and the NE 10 ft. of Lot 2, Block 1, Skyline Addition. Roland M. Gibson to Chester L. Campbell. All of Lot 1, Block 1, Warren Subdivision No. 3.

Shop The Journal For A Year's School Supplies.

For All Your Art Supplies Shop The Journal.

Which Democratic Platform?

Which do you prefer: the socialistic, anti-Texas platform of Kennedy — or the Nixon Platform that more nearly conforms with Texas principles and ideals as expressed in the State Democratic platform?

The Kennedy platform is against nearly everything Texans are for—it is for nearly everything Texans are against.

What will be your choice? It is between a party label and the best interest of Texas and the Nation.

Allan Shivers says:

"I'LL TAKE TEXAS. I accept the Texas Democratic platform and will work for it. I repudiate the other—the Kennedy platform. I will join with my fellow Democrats to work and vote for men of maturity, experience, responsibility, and a fearless dedication to this country's best interests. 'I will vote for Richard M. Nixon and Henry Cabot Lodge.'"



TEXAS DEMOCRATS FOR NIXON - LODGE

ALLAN SHIVERS, Chairman

Austin, Texas

EVERYBODY ought to have GAS LIGHTS!



Distinctively and authentically styled, Gas Lights can't give you a soft glow that bids "welcome" to guests... serves as a silent deterrent to nighttime trespassers. SEVEN MODELS CHOICE FROM \$49.50 INSTALLED. PIONEER NATURAL GAS COMPANY

Pre-Winter Values at Phillips 66



Guaranteed Anti-Freeze Protection

Two easy steps give you guaranteed anti-freeze protection all winter long. (1) Tell your Phillips 66 Dealer the amount of anti-freeze protection you want—even down to 60° below. (2) He'll inspect the cooling system to be sure there are no leaks... add the proper amount of Phillips 66 Perma-

nent Type Anti-Freeze... give you a Guarantee Tag. During the winter if you need any additional anti-freeze to keep the temperature protection you requested, your Phillips 66 Dealer will add it at no additional charge. Could anything be fairer? Go see your Phillips 66 Dealer today!



Powerful! Long lasting! Trop-Artic* Battery



See your Phillips 66 Dealer for a free battery inspection. If you need a new battery, a new Trop-Artic Battery will give you full power for all needs under all conditions. Take advantage of convenient budget terms. *A trademark

Top Tire Value!

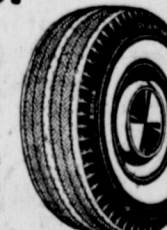

Trade in your old tires on Phillips 66 Super Action Tread Tires. Tubes with nylon super strength cord, they give long life and long mileage. Wide, deep treads give non-skid traction. Buy on easy terms at your Phillips 66 Dealer's.

Get a Phillips 66 Pre-Winter Check-up NOW!

- Complete lubrication service
- Change of crankcase oil and transmission lubricant
- Complete radiator service, including guaranteed anti-freeze protection
- Careful check of tires, battery, brake fluid, windshield wipers

It's more fun going when you Go Phillips 66



SATURDAY, OCTOBER 15

Grand Opening

OF Linda Kay's Shop Farwell, Texas

20% off on all Fall Dresses

1/2 Price ON MEN'S WEAR



DOOR PRIZES

DRAWING AT 5:30 P. M. — YOU NEED NOT BE PRESENT TO WIN. REGISTER FOR PRIZES FRIDAY AND SATURDAY



FRIDAY & SATURDAY October 14-15



SUN. MON. TUES. October 16, 17 and 18

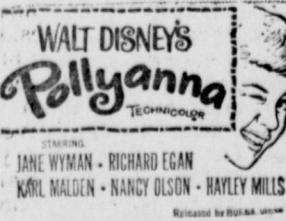

FRIDAY & SATURDAY October 21-22



—NO MOVIE— Wednesday — or Thursday During School Year

BULA NEWS BRIEFS

by Mrs. John Blackman

Monday evening, October 10, a large group of the community and all the teachers gathered in the school lunch room for a get-together. Mr. and Mrs. Don Hendrick were presented wedding gifts of electric sunburst clock, electric frying pan and electric coffee maker.

The evening was spent in playing "42" and card games. Pops, coffee and cookies were served.

Wednesday evening was fellowship evening for members of the Methodist Church. Approximately 36 members met and enjoyed hot dogs, pie, pops and coffee.

Mrs. Billy West was honored at a pink and blue shower given Thursday, Oct. 6, in the home of Mrs. Cecil Jones, with Mrs. P. A. Altman, Mrs. C. P. Price, Mrs. R. E. Jones, Mrs. J. C. Snitker assisting as hostesses.

Guests were received by the hostess, Mrs. Cecil Jones and honoree, and were registered in a baby book, a gift from Mrs. Jones. Honoree and her mother, Mrs. J. E. Autry, were presented corsages of white baby mums.

The lace covered serving table was centered with a white and yellow stork figurine set in an arrangement of yellow mums and greenery. White cake squares and punch were served.

Guests were Mrs. Bob Newton, B. M. Short, Wilson Hodge, Jim Claunch, Robert Claunch, James Jenkins, Edd Jenkins, George Autry, Doy Tunney, Grace Vanlandingham, L. G. Harris, G. R. Newman, E. G. Stroud, Marilew Gerick, Edith Nabers, Bradley Robertson, Elwood Autry, Fred Archer, J. D. Bayless, and J. E. Autry.

Twenty-one sent gifts that were unable to attend.

Mr. and Mrs. Clarence Cannon were in Claremore over the weekend to help her mother, Mrs. W. E. Hardin, celebrate her 88th birthday.

Mrs. Paul Young and Mrs. Roy Young visited Thursday in Ft. Sumner, N. M., with Mrs. H. A. Reynolds.

Mr. and Mrs. Edd Ray attended services Sunday morning at Broadway Church of Christ in Lubbock, and were lunch guests of their daughter, Mr. and Mrs. C. C. Rendlemen.

Mr. and Mrs. N. O. Sullivan spent Friday night at Lubbock with their daughter, Mrs. Lamar Blanton.

Mrs. John Blackman was greatly surprised Thursday evening when a group of friends came in bringing lots of birthday gifts to help her celebrate her birthday.

The evening was spent in playing "84" and refreshments of birthday cake, strawberries, and ice cream was served.

Present were Mr. and Mrs. C. K. Holt, Mr. and Mrs. F. L. Simmons, Mr. and Mrs. Cecil Jones, Mr. and Mrs. Jack Speck, and Mr. and Mrs. C. L. Cannon, and Mr. and Mrs. Blackman.

Richard Black and family of Stanton, Texas, spent the weekend with his parents, the Earl Blacks. Other children for Sunday were Mr. and Mrs. Kenneth Black and children and Mr. and Mrs. Houston Black and children.

Mr. and Mrs. Raymon Maxwell visited Sunday afternoon in Dimmitt with her sister, Mr. and Mrs. Hershel Guinn.

Tanya Fox of near Sudan spent Thursday night with Cynthia Withrow.

Mrs. L. L. Walden visited with her children in Lubbock last week.

Karen and Cindy Drake, daughters of Mr. and Mrs. Jimmy Drake, spent Monday night with their grandparents, Mr. and Mrs. R. A. Vestal.

Jack Withrow is on the sick list this week.

Tommie, Debbie, and Teresa Crosby of Littlefield, spent Friday night and Saturday with their grandparents, Mr. and Mrs. Eugene Bryan.

YOU CAN BANK ON OUR LOW PRICES!

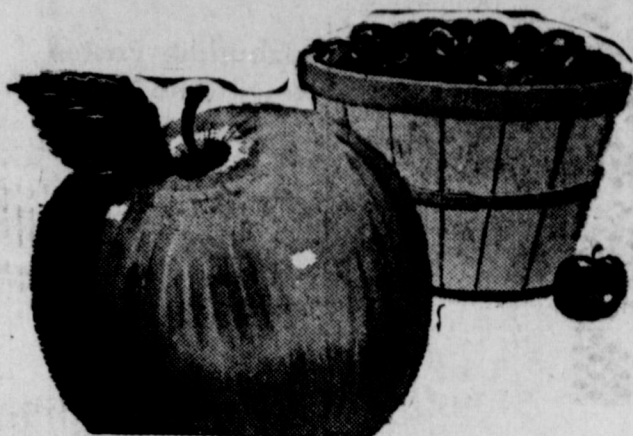

TRAIN LOAD OF 'UM

APPLES

Washington Red
Extra Fancy
Jonathan

15c

CABBAGE Garden Fresh Crisp Green

lb. 5c

YAMS

Maryland Sweet Choice

lb. 5c

CELERY

California Crisp Green

large stalk

15c

SHORTENING

SWIFT JEWEL

3 Lb. Tin

59c

Del Monte, 29 oz. Can

Pineapple-Grapefruit Juice 25c

COMET CLEANSER

Giant Size 2 For 39c

TOP 3 CEREAL

Post

25c

SALMON

Our Value

No. 1 Tall Can

49c

PAPER

Penworthy Notebook

Filler

49c Pkg.

19c

SHOE STRING POTATOES

Kimbell's No. 211 Size Can

2 For

19c

HI-HO CRACKERS

1 Lb. Box

33c

FLOAT MIX

Lemon Chiffon Pillsbury's

29c

CHEESE COFFEE

Swift Brookfield

Maryland Club

2 lb. box

79c

1 Lb. Tin

Drip or Reg.

69c

STEAKS

CLUB, Boneless, Choice

Heavy Pen Fed Beef

89c

HAMBURGER MEAT

Choice

Fresh Ground

3 LB. PKG.

\$1.00

CHEESE

Kraft American, Sliced

15 oz. Pkg.

59c

PRESSED HAM

Cudahy's

12 oz. Pkg.

39c

Sirloin Steaks

Choice Pen Fed Beef

lb. 89c

BACON

Wilson Corn King

Sliced

1 LB. PKG.

49c

TOMATO JUICE

Del Monte

46 oz. Can

25c

GUNN BROS. STAMPS

DOUBLE ON WEDNESDAY

White's CASHWAY

LISTEN TO THE MULE TRAIN OVER KMUL BROUGHT TO YOU BY CASHWAY

YOU HEAR Strange Things ABOUT CATHOLICS

Yes, you do hear some strange things about Catholics.

You hear it said that Catholics believe all non-Catholics are headed for hell . . . that they believe non-Catholic marriages are invalid.

Some think Catholics believe the Pope is God . . . that he can do no wrong . . . that they owe him civil allegiance and that he should have the political power to rule America.

It is said that Catholics want religious freedom only for themselves . . . that they oppose public schools and separation of Church and State as evils which should be destroyed.

The claim is made that Catholics pay the priest for forgiveness of their sins . . . that they must buy their departed relatives and friends out of Purgatory . . . that they adore statues . . . are forbidden to read the Bible . . . use medals, candles and holy water as sure-fire protection against loss of a job, lightning or being hit by an automobile.

But what is worse, some say, Catholics corrupt the true teachings of Jesus Christ with the addition of pagan superstitions and practices that are nothing less than the inventions of the devil.

If all these things or any of them were true, it would be a pity. For at least one out of every four Americans is a Catholic and it would be a national tragedy if one-fourth of all Americans entertained such erroneous ideas.

If you have heard and believed any of these false claims, and want the truth, we will gladly send you a free pamphlet explaining the true teachings of the Catholic Church. This free literature will be sent with the compliments of the Knights of Columbus of this area.

ADDRESS:

HOME STUDY CENTER

Box 5644 — Amarillo, Texas

Mr. and Mrs. A. G. Aaron were lunch guests Sunday with their son, Mr. and Mrs. Stanley Aaron of Littlefield.

Mr. and Mrs. Jerry Houghton and son, Jerry, Jr., of Littlefield, were weekend guests of Mr. and Mrs. Ronnie Fisher.

The senior class has Saturday, October 15, as the date for their homecoming, with registration to begin at 3:00 p.m., followed by meeting in the auditorium.

Dinner will be served from 5:30 to 7:30 in the lunch room. A pep rally will be held at 7:00 p.m., to boost the game with Nazareth. The crowning of the Homecoming Queen will be held during the halftime.

Visiting last week in the J. L. Latham home were their daughter and two sons, Cliff and Cris of Palinvew, and also Mrs. Latham's sister, Mrs. Pauline Eaker of O'Donnell, and niece, Sadie Eaker and Mrs. Jo Ann Kox of Tahoka.

Mrs. Martin Maxwell and V. C. Weaver spent the weekend with their parents, Mr. and Mrs. F. C. Weaver near Fort Sumner, N. M.

Arch March Is Speaker For DeShazo P-TA

Arch March, city manager, was the principal speaker for the regular meeting of the Mary DeShazo P-TA which met in the cafeteria Monday, Oct. 10, at 7:30 p.m. His subject was "Responsibility of Youth in Community Development".

Mrs. Frank Ellis, president, introduced her committee chairmen and asked for reports from each of them.

Mrs. Irvin St. Clair gave the planned budget for the year. She also presented a plan to raise money by having home-made chili and bean supper on Friday night, Oct. 28.

Mrs. Ernest Kerr and Mrs. Aubrey Heathington were elected to go as delegates to the Lamb, Bailey County Council meeting.

Mrs. Cecil Taber presented a Past President Pin to Mrs. Bernard Phelps in behalf of Mrs. Aubrey Heathington, who was absent.

Principal Fred White introduced the teachers.

Mrs. Ellis announced that a workshop will be held in Sudan Oct. 18 and asked for as many as possible to attend.

The group voted to sponsor a booth in the Halloween Carnival to be held Oct. 31. Mrs. Ed Edmiston is chairman of this project.

A membership drive will be held during the month of November. The present membership is 157.

The sixth grade class of Pete Frieson won the room contest award of \$3.00.

The hospitality committee served refreshments to approximately 60 parents and teachers.

Progress Church Wins Award

DALLAS, (Sp.)—An aggressive evangelism program that nearly doubled Sunday School attendance and resulted in 40 baptisms has helped the First Baptist Church of Progress near Muleshoe earn the district award in the 1960 Texas Baptist Church Achievement Program.

The 151-member congregation also increased church at-

tendance. The church organized an evangelism council and a church visitation program to spearhead the evangelism efforts.

The church also organized Sunbeam Bands for young children, Girls' Auxiliary organizations and Royal Ambassadors for boys.

The Progress Church sponsored 107 projects in the church Achievement Program in its efforts to build a better church, a better community and a better world.

As the representative of District 9, the church will be honored with its pastor during the annual Baptist General Convention of Texas meeting in Lubbock Oct. 31—Nov. 2. A total of 796 churches entered the program this year.

District 9, one of 17 geographic areas in the state promoting the Church Achievement Program, includes 199 churches, 33 missions and 86,210 members.

The district's 19-county area extends from Canyon on the north to Brownfield on the south and from Matador on the east to the west border of the state.

Projects by the Progress church toward improving their community included promoting the establishment of a

TEACHER, STUDENT TO JOURNALIST MEETING

Logan Moon, teacher in Muleshoe High School will be in the group to discuss problems in advertising relating to the school yearbook and the newspaper at the meeting of junior and senior journalists at Texas Tech the coming Saturday. The meeting is in conjunction with "J-Day" activities, an annual affair.

A student of MHS, Todd Wilt, is one of a group to discuss pointers on photography. Awards will be presented to outstanding high school newspapers and yearbooks at a banquet Saturday evening. Students are invited to stay for the Tech vs. Baylor football game at 7:30 that evening.

CHRISTMAS CARDS, order early, be sure of delivery. 8 books to select from at The Journal.

county welfare program, helping needy families through gifts of food and clothing and cultivating the crops for the sick.

Church members also set about providing a park and recreation area for the community.

POST BINDERS, ledger sheets, columnar sheets at The Journal.

MOBIL TIPS

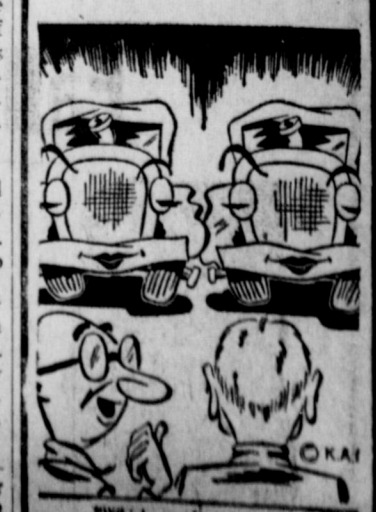

"Which one has the lead?" Perhaps you can't tell one car from another—but we can. We know how to service your car properly!

Jack's Mobil Service 300 E. Amer. Blvd. 3-9400

BUY! SELL! SWAP!
READ and USE THE

WANT ADS

Page 6, Muleshoe (Tex.) Journal, Thurs., Oct. 13, 1960

Want Ads

NOTES: Minimum charge. 50c time.
1 times, per word 4c
2 times, per word 7c
3 times, per word 10c
4 times, per word 13c
5c per word each additional
All Cards of Thanks \$1.00

1. Personals

MATTRESS RENOVATING - Mattress renovated, special built king size mattresses and box springs. All work guaranteed, fast service. Phone 3-9380 Mrs. Odom, Elite Hotel, Muleshoe, Direct Mattress Co., Lubbock, Texas. 1-40-tfc

WANTED: Sewing and alterations. See Mrs. Carl Case. 319 W. Ave. E. Phone 7069. 1-7-tfc

FOR TUPPERWARE - Call Barbara Reading, Phone 3-1920. 1-38-tfc

WURLITZER, Knabe Fischer and Lester Pianos, Hammond Organs, Phillips House of Music, 219 Main, Clovis, N. M. 1-41-tfc

WANTED: Unencumbered practical nurse to stay with elderly man. \$150 and board per month. Write Mrs. F. R. Stivers, Box 188, Hereford, or phone EMerson 4-2828. 1-40-3tp

IF YOU want to drink, that's your business. If you want to stop, that's your business. For information write Alcoholics Anonymous, Muleshoe, Texas. 1-32-tfc

WILL KEEP CHILDREN: Call 6234 for prices. Mrs. L. S. Hall, 1009 W. 2nd. 1-40-2tp

WANTED: 3 used pianos for Sunday School departments. Must be cheap. Call 3-3361 or YO 5-3560 or contact Rev. Hord at Progress Baptist Church. 1-41-tfc

FOR SALE: Three registered Dashed puppies 6 weeks old. Ideal playmate for child. Call 3-3189 or 3-0966. 1-38-tfc

MULESHOE Methodist WSCS are taking orders for Christmas Cards now. If interested, see Mrs. C. R. Farrell, 209 W. Ave. E. 1-40-1tp

COOKER, Masonry Contractors. All types masonry. Brick, block, stone, block fences, barbecue pits to ten story buildings. All work of the best. Phone 3-9180, Muleshoe. 1-22-tfc

FOR SALE: Pekinese female puppies 4 th house north of Kemp Garage. Myrtle Lee. 1-38-tfc

WANTED: Ironing and baby sitting. Will sit day or night. Phone 3-9260. 1-39-3tc

3. Help Wanted

EX-TEACHERS AND SUBSTITUTE TEACHERS - If you are desirous of rendering an important educational service in this vicinity you may qualify for stimulating full or part-time work with excellent remuneration. We are a highly reputable, internationally known organization offering opportunity for rapid advancement to those showing leadership. For local interview, write fully to Box 3067, Lubbock, Texas, giving age, education, and work experience. 3-41-tfc

ATTRACTIVE POSITION - Man or woman, 25-60. Good personality and appearance. Ready to accept position immediately if selected. For local interview, write fully to Box 067, Lubbock, Texas, giving age, education and work experience. 3-41-tfc

"DO YOU KNOW A MAN WHO is interested in making more money than he is now earning?" The demand for America's most-wanted cleaner, the AUTOMATIC ELECTROLUX is so great that we are now offering the right man an opportunity to go into business for himself, without investing a penny, and also the chance to qualify for branch manager, if he's interested. If you know such a man, e'll thank you for recommending him! Percentage remuneration." Write Box 2866, Amarillo, Texas, J. E. Gravelock. 3-39-6tc

HELP WANTED: Apply in person at Corral Drive 17. 3-6-tfc

HELP WANTED: Apply in person. Bill's Drive-In, on Clovis Road. 3-22-tfc

3. Help Wanted

WANTED: A beautician. Call Mueshoe Beauty Salon, Phone 3-2580 or 3-3343. 3-21-tfc

SALESMAN WANTED: Attention Man or Woman: Serve Consumers with Rawleigh Products in Bailey County. Must have desire to earn \$100 per week and up. Write Rawleigh's Dept., TXI-270-27, Memphis, Tenn. 3-39-3tp

4. Houses for Rent

FOR RENT: 5 room house, see Mrs. J. H. Ingram, 416 W. 4th. 4-41-1tp

FOR RENT: 2 bedroom house at 202 West 5th. Call 3-4480 or 3-9910. 4-38-tfc

FOR RENT: 3 room and bath, unfurnished house. 205 E. 4th, Lois West. 4-39-tfc

FOR RENT: 3 bedroom house with shower. Call M. F. Moon-eey, Phone 3-4139. 4-41-3tp

FOR RENT: Nice unfurnished 2 bedroom house. Call 3-4650. 5-39-tfc

FOR RENT: Furnished apartment, 3 rooms and bath. Layne Apartments. Phone 4960. 5-41-tfc

FOR RENT: 2 room furnished apartment, suitable for couples or one. Mrs. Rosie McKillip, 410 West 2nd. Phone 3-9280. 5-41-tfc

7. Wanted to Rent

RENT A NEW Spinet Piano: Phillips House of Music, 219 Main, Clovis, N. M. Money paid will be applied on purchase. 7-41-tfc

FOR SALE: Equipment and supplies in Dairy Mart Drive-In on Clovis highway. Would take part trade. 5 year lease, 3 years to go. 8-30-tfc

FOR SALE: 80 A. of land, 35 A. "B" cotton, 11 mi. north of Muleshoe on Friona highway. E. H. Hall, 174 E. 4th. 8-39-3tp

FOR SALE: 80 A. of land, 35 A. "B" cotton, 11 mi. north of Muleshoe on Friona highway. E. H. Hall, 174 E. 4th. 8-39-3tp

FOR SALE: 80 A. of land, 35 A. "B" cotton, 11 mi. north of Muleshoe on Friona highway. E. H. Hall, 174 E. 4th. 8-39-3tp

FOR SALE: 80 A. of land, 35 A. "B" cotton, 11 mi. north of Muleshoe on Friona highway. E. H. Hall, 174 E. 4th. 8-39-3tp

FOR SALE: 80 A. of land, 35 A. "B" cotton, 11 mi. north of Muleshoe on Friona highway. E. H. Hall, 174 E. 4th. 8-39-3tp

FOR SALE: 80 A. of land, 35 A. "B" cotton, 11 mi. north of Muleshoe on Friona highway. E. H. Hall, 174 E. 4th. 8-39-3tp

FOR SALE: 80 A. of land, 35 A. "B" cotton, 11 mi. north of Muleshoe on Friona highway. E. H. Hall, 174 E. 4th. 8-39-3tp

FOR SALE: 80 A. of land, 35 A. "B" cotton, 11 mi. north of Muleshoe on Friona highway. E. H. Hall, 174 E. 4th. 8-39-3tp

FOR SALE: 80 A. of land, 35 A. "B" cotton, 11 mi. north of Muleshoe on Friona highway. E. H. Hall, 174 E. 4th. 8-39-3tp

FOR SALE: 80 A. of land, 35 A. "B" cotton, 11 mi. north of Muleshoe on Friona highway. E. H. Hall, 174 E. 4th. 8-39-3tp

FOR SALE: 80 A. of land, 35 A. "B" cotton, 11 mi. north of Muleshoe on Friona highway. E. H. Hall, 174 E. 4th. 8-39-3tp

FOR SALE: 80 A. of land, 35 A. "B" cotton, 11 mi. north of Muleshoe on Friona highway. E. H. Hall, 174 E. 4th. 8-39-3tp

FOR SALE: 80 A. of land, 35 A. "B" cotton, 11 mi. north of Muleshoe on Friona highway. E. H. Hall, 174 E. 4th. 8-39-3tp

FOR SALE: 80 A. of land, 35 A. "B" cotton, 11 mi. north of Muleshoe on Friona highway. E. H. Hall, 174 E. 4th. 8-39-3tp

FOR SALE: 80 A. of land, 35 A. "B" cotton, 11 mi. north of Muleshoe on Friona highway. E. H. Hall, 174 E. 4th. 8-39-3tp

FOR SALE: 80 A. of land, 35 A. "B" cotton, 11 mi. north of Muleshoe on Friona highway. E. H. Hall, 174 E. 4th. 8-39-3tp

FOR SALE: 80 A. of land, 35 A. "B" cotton, 11 mi. north of Muleshoe on Friona highway. E. H. Hall, 174 E. 4th. 8-39-3tp

FOR SALE: 80 A. of land, 35 A. "B" cotton, 11 mi. north of Muleshoe on Friona highway. E. H. Hall, 174 E. 4th. 8-39-3tp

FOR SALE: 80 A. of land, 35 A. "B" cotton, 11 mi. north of Muleshoe on Friona highway. E. H. Hall, 174 E. 4th. 8-39-3tp

FOR SALE: 80 A. of land, 35 A. "B" cotton, 11 mi. north of Muleshoe on Friona highway. E. H. Hall, 174 E. 4th. 8-39-3tp

8. Real Estate for Sale

FOR SALE: 2 bedroom house and 2 bedroom garage apartment, both new and modern, located on same lot. Can get good FHA loan. Also have vacant lot, 62 ft. wide next door. Call 4411 or 1612 W. Ave. B. 8-32-tfc

REAL ESTATE VALUES - Exclusive: 30 acres, 5 mi. Northeast of town; fair imp. 10 in. well, some underground pipe. A real buy. Other small tracts. 80's, 160's and 320's. 2 and 3 bedroom homes. 121 American Blvd. ERNEST E. HOLLAND Real Estate Just West of Cross Roads Ph. Off. 3-2749 Res. 3-0549 Muleshoe, Texas

FOR SALE: 12 A. 4 miles west of Mansfield, Texas. Ideal for working people of Ft Worth who desire a suburban home. Would take Muleshoe property in on trade. Write Mrs. G. C. Tapp, Box 763, Muleshoe. 8-36-tfc

FOR SALE: 12 A. 4 miles west of Mansfield, Texas. Ideal for working people of Ft Worth who desire a suburban home. Would take Muleshoe property in on trade. Write Mrs. G. C. Tapp, Box 763, Muleshoe. 8-36-tfc

FOR SALE: 12 A. 4 miles west of Mansfield, Texas. Ideal for working people of Ft Worth who desire a suburban home. Would take Muleshoe property in on trade. Write Mrs. G. C. Tapp, Box 763, Muleshoe. 8-36-tfc

FOR SALE: 12 A. 4 miles west of Mansfield, Texas. Ideal for working people of Ft Worth who desire a suburban home. Would take Muleshoe property in on trade. Write Mrs. G. C. Tapp, Box 763, Muleshoe. 8-36-tfc

FOR SALE: 12 A. 4 miles west of Mansfield, Texas. Ideal for working people of Ft Worth who desire a suburban home. Would take Muleshoe property in on trade. Write Mrs. G. C. Tapp, Box 763, Muleshoe. 8-36-tfc

FOR SALE: 12 A. 4 miles west of Mansfield, Texas. Ideal for working people of Ft Worth who desire a suburban home. Would take Muleshoe property in on trade. Write Mrs. G. C. Tapp, Box 763, Muleshoe. 8-36-tfc

FOR SALE: 12 A. 4 miles west of Mansfield, Texas. Ideal for working people of Ft Worth who desire a suburban home. Would take Muleshoe property in on trade. Write Mrs. G. C. Tapp, Box 763, Muleshoe. 8-36-tfc

FOR SALE: 12 A. 4 miles west of Mansfield, Texas. Ideal for working people of Ft Worth who desire a suburban home. Would take Muleshoe property in on trade. Write Mrs. G. C. Tapp, Box 763, Muleshoe. 8-36-tfc

FOR SALE: 12 A. 4 miles west of Mansfield, Texas. Ideal for working people of Ft Worth who desire a suburban home. Would take Muleshoe property in on trade. Write Mrs. G. C. Tapp, Box 763, Muleshoe. 8-36-tfc

FOR SALE: 12 A. 4 miles west of Mansfield, Texas. Ideal for working people of Ft Worth who desire a suburban home. Would take Muleshoe property in on trade. Write Mrs. G. C. Tapp, Box 763, Muleshoe. 8-36-tfc

FOR SALE: 12 A. 4 miles west of Mansfield, Texas. Ideal for working people of Ft Worth who desire a suburban home. Would take Muleshoe property in on trade. Write Mrs. G. C. Tapp, Box 763, Muleshoe. 8-36-tfc

FOR SALE: 12 A. 4 miles west of Mansfield, Texas. Ideal for working people of Ft Worth who desire a suburban home. Would take Muleshoe property in on trade. Write Mrs. G. C. Tapp, Box 763, Muleshoe. 8-36-tfc

FOR SALE: 12 A. 4 miles west of Mansfield, Texas. Ideal for working people of Ft Worth who desire a suburban home. Would take Muleshoe property in on trade. Write Mrs. G. C. Tapp, Box 763, Muleshoe. 8-36-tfc

FOR SALE: 12 A. 4 miles west of Mansfield, Texas. Ideal for working people of Ft Worth who desire a suburban home. Would take Muleshoe property in on trade. Write Mrs. G. C. Tapp, Box 763, Muleshoe. 8-36-tfc

FOR SALE: 12 A. 4 miles west of Mansfield, Texas. Ideal for working people of Ft Worth who desire a suburban home. Would take Muleshoe property in on trade. Write Mrs. G. C. Tapp, Box 763, Muleshoe. 8-36-tfc

FOR SALE: 12 A. 4 miles west of Mansfield, Texas. Ideal for working people of Ft Worth who desire a suburban home. Would take Muleshoe property in on trade. Write Mrs. G. C. Tapp, Box 763, Muleshoe. 8-36-tfc

FOR SALE: 12 A. 4 miles west of Mansfield, Texas. Ideal for working people of Ft Worth who desire a suburban home. Would take Muleshoe property in on trade. Write Mrs. G. C. Tapp, Box 763, Muleshoe. 8-36-tfc

FOR SALE: 12 A. 4 miles west of Mansfield, Texas. Ideal for working people of Ft Worth who desire a suburban home. Would take Muleshoe property in on trade. Write Mrs. G. C. Tapp, Box 763, Muleshoe. 8-36-tfc

FOR SALE: 12 A. 4 miles west of Mansfield, Texas. Ideal for working people of Ft Worth who desire a suburban home. Would take Muleshoe property in on trade. Write Mrs. G. C. Tapp, Box 763, Muleshoe. 8-36-tfc

FOR SALE: 12 A. 4 miles west of Mansfield, Texas. Ideal for working people of Ft Worth who desire a suburban home. Would take Muleshoe property in on trade. Write Mrs. G. C. Tapp, Box 763, Muleshoe. 8-36-tfc

FOR SALE: 12 A. 4 miles west of Mansfield, Texas. Ideal for working people of Ft Worth who desire a suburban home. Would take Muleshoe property in on trade. Write Mrs. G. C. Tapp, Box 763, Muleshoe. 8-36-tfc

FOR SALE: 12 A. 4 miles west of Mansfield, Texas. Ideal for working people of Ft Worth who desire a suburban home. Would take Muleshoe property in on trade. Write Mrs. G. C. Tapp, Box 763, Muleshoe. 8-36-tfc

FOR SALE: 12 A. 4 miles west of Mansfield, Texas. Ideal for working people of Ft Worth who desire a suburban home. Would take Muleshoe property in on trade. Write Mrs. G. C. Tapp, Box 763, Muleshoe. 8-36-tfc

FOR SALE: 12 A. 4 miles west of Mansfield, Texas. Ideal for working people of Ft Worth who desire a suburban home. Would take Muleshoe property in on trade. Write Mrs. G. C. Tapp, Box 763, Muleshoe. 8-36-tfc

USED IRRIGATION PUMPS at Bargain prices. We have a selection large enough to fit your well exactly. Box 5305, Lubbock. 10-16-tfc

IRRIGATION PUMPS on rent - all basis. We maintain - You pay only one yearly payment, which is fully deductible. Box 5305, Lubbock, Texas.

FOR SALE: Model M Farmall. On gasoline. A good strip-tractor. Also have a 1959 Cushman Eagle Motor Scooter, like new. Ernest McNatt, 9 mi. west on Farm Road 1760. 10-40-3tp

FOR SALE: Cheap, one row Dearborn Corn Stripper. Lloyd Queenberry, 5 mi. north, 4 east Muleshoe. 10-40-2tp

FOR SALE: Lone Star reversible breaking plow, practically new. Can be made to fit most any tractor. \$150. Call 4411, or see Owen Powell, 1612 Ave. B. 10-40-tfc

FOR SALE: 12 A. 4 miles west of Mansfield, Texas. Ideal for working people of Ft Worth who desire a suburban home. Would take Muleshoe property in on trade. Write Mrs. G. C. Tapp, Box 763, Muleshoe. 8-36-tfc

FOR SALE: 12 A. 4 miles west of Mansfield, Texas. Ideal for working people of Ft Worth who desire a suburban home. Would take Muleshoe property in on trade. Write Mrs. G. C. Tapp, Box 763, Muleshoe. 8-36-tfc

FOR SALE: 12 A. 4 miles west of Mansfield, Texas. Ideal for working people of Ft Worth who desire a suburban home. Would take Muleshoe property in on trade. Write Mrs. G. C. Tapp, Box 763, Muleshoe. 8-36-tfc

FOR SALE: 12 A. 4 miles west of Mansfield, Texas. Ideal for working people of Ft Worth who desire a suburban home. Would take Muleshoe property in on trade. Write Mrs. G. C. Tapp, Box 763, Muleshoe. 8-36-tfc

FOR SALE: 12 A. 4 miles west of Mansfield, Texas. Ideal for working people of Ft Worth who desire a suburban home. Would take Muleshoe property in on trade. Write Mrs. G. C. Tapp, Box 763, Muleshoe. 8-36-tfc

FOR SALE: 12 A. 4 miles west of Mansfield, Texas. Ideal for working people of Ft Worth who desire a suburban home. Would take Muleshoe property in on trade. Write Mrs. G. C. Tapp, Box 763, Muleshoe. 8-36-tfc

FOR SALE: 12 A. 4 miles west of Mansfield, Texas. Ideal for working people of Ft Worth who desire a suburban home. Would take Muleshoe property in on trade. Write Mrs. G. C. Tapp, Box 763, Muleshoe. 8-36-tfc

FOR SALE: 12 A. 4 miles west of Mansfield, Texas. Ideal for working people of Ft Worth who desire a suburban home. Would take Muleshoe property in on trade. Write Mrs. G. C. Tapp, Box 763, Muleshoe. 8-36-tfc

FOR SALE: 12 A. 4 miles west of Mansfield, Texas. Ideal for working people of Ft Worth who desire a suburban home. Would take Muleshoe property in on trade. Write Mrs. G. C. Tapp, Box 763, Muleshoe. 8-36-tfc

FOR SALE: 12 A. 4 miles west of Mansfield, Texas. Ideal for working people of Ft Worth who desire a suburban home. Would take Muleshoe property in on trade. Write Mrs. G. C. Tapp, Box 763, Muleshoe. 8-36-tfc

FOR SALE: 12 A. 4 miles west of Mansfield, Texas. Ideal for working people of Ft Worth who desire a suburban home. Would take Muleshoe property in on trade. Write Mrs. G. C. Tapp, Box 763, Muleshoe. 8-36-tfc

FOR SALE: 12 A. 4 miles west of Mansfield, Texas. Ideal for working people of Ft Worth who desire a suburban home. Would take Muleshoe property in on trade. Write Mrs. G. C. Tapp, Box 763, Muleshoe. 8-36-tfc

FOR SALE: 12 A. 4 miles west of Mansfield, Texas. Ideal for working people of Ft Worth who desire a suburban home. Would take Muleshoe property in on trade. Write Mrs. G. C. Tapp, Box 763, Muleshoe. 8-36-tfc

FOR SALE: 12 A. 4 miles west of Mansfield, Texas. Ideal for working people of Ft Worth who desire a suburban home. Would take Muleshoe property in on trade. Write Mrs. G. C. Tapp, Box 763, Muleshoe. 8-36-tfc

FOR SALE: 12 A. 4 miles west of Mansfield, Texas. Ideal for working people of Ft Worth who desire a suburban home. Would take Muleshoe property in on trade. Write Mrs. G. C. Tapp, Box 763, Muleshoe. 8-36-tfc

FOR SALE: 12 A. 4 miles west of Mansfield, Texas. Ideal for working people of Ft Worth who desire a suburban home. Would take Muleshoe property in on trade. Write Mrs. G. C. Tapp, Box 763, Muleshoe. 8-36-tfc

FOR SALE: 12 A. 4 miles west of Mansfield, Texas. Ideal for working people of Ft Worth who desire a suburban home. Would take Muleshoe property in on trade. Write Mrs. G. C. Tapp, Box 763, Muleshoe. 8-36-tfc

FOR SALE: 12 A. 4 miles west of Mansfield, Texas. Ideal for working people of Ft Worth who desire a suburban home. Would take Muleshoe property in on trade. Write Mrs. G. C. Tapp, Box 763, Muleshoe. 8-36-tfc

FOR SALE: 12 A. 4 miles west of Mansfield, Texas. Ideal for working people of Ft Worth who desire a suburban home. Would take Muleshoe property in on trade. Write Mrs. G. C. Tapp, Box 763, Muleshoe. 8-36-tfc

FOR SALE: 12 A. 4 miles west of Mansfield, Texas. Ideal for working people of Ft Worth who desire a suburban home. Would take Muleshoe property in on trade. Write Mrs. G. C. Tapp, Box 763, Muleshoe. 8-36-tfc

FOR SALE: 12 A. 4 miles west of Mansfield, Texas. Ideal for working people of Ft Worth who desire a suburban home. Would take Muleshoe property in on trade. Write Mrs. G. C. Tapp, Box 763, Muleshoe. 8-36-tfc

FOR SALE: 12 A. 4 miles west of Mansfield, Texas. Ideal for working people of Ft Worth who desire a suburban home. Would take Muleshoe property in on trade. Write Mrs. G. C. Tapp, Box 763, Muleshoe. 8-36-tfc

Three Way Wallops Nazareth 82-32

The Three Way Eagles swept over the Nazareth Swifts 82-32 in a 6-man football game at Three Way Friday night.

Leading the scoring for Three Way were Larry Dupler and Duane Clay with 24 points each. Tom Coffman scored 15 points; Virgil Thomas 13. Others in the scoring column were: James Long, 2, and Frank Stegall, Sam Sowder, "Crazylegs" Batties and Mike Flaniken, one each.

Last Week Scores

CLASS AAA Levelland 16, Andrews 0. Littlefield 28, Clovis 6. Hereford 33, Roswell 16.

CLASS AA MULESHOE 32, Friona 6. Floydada 22, Canyon 0. Lockney 24, Slaton 6. Sundown 22, Morton 16. Denver City 31, Dimmitt 12.

OTHER SCORES Plains 67, Farwell 8. Sudan 26, Friendship 14. Amherst 21, Springlake 6. Lazbuddie 20, New Home 6. Three Way 82, Nazareth 32. Cotton Center 48, Bula 40.

CHRISTMAS CARDS, order early, be sure of delivery. 8 books to select from at The Journal.

18. Seed

BLACK EYE PEAS - You pick 'em. \$1.00 Bushel. First road south, 1/2 mile west. A. R. BOWNS DAVE AYLESWORTH 16-40-tfc

WANTED

Commercial Quantities of DRY BLACKEYES

TOP MARKET PRICES DORMAN & COMPANY 1920 Ave. E - PO 2-0896 Lubbock, Texas

TOO LATE TO CLASSIFY

FOR SALE: New Quonset barn, 20x48. Never been put up. Contact Gene Foerster, 1/2 mile west and 1/2 south of Lazbuddie. 10-41-tfc

FOR RENT: 3 room furnished apartment. 1902 Ave. B. Call 3-2854. 5-41-tfc

FOR SALE: Model 722 Remington 257 Roberts with K-4 Weaver Scope. See at Long's Garage. 1-41-1tp

BANK'S OFFICIAL Statement of Financial Condition OF THE MULESHOE STATE BANK

at Muleshoe, Texas at the close of business on the 3rd day of October, 1960, pursuant to call made by the Banking Commissioner of Texas in accordance with the Banking Laws of this State.

Table with 2 columns: Item, Amount. Includes RESOURCES (Loans and discounts, \$2,815,732.00), LIABILITIES AND CAPITAL ACCOUNTS (Common Capital Stock, 200,000.00), and TOTAL RESOURCES \$4,678,472.06.

CORRECT - ATTEST

W. T. Andrews, W. Q. Casey, Norman Thomas

Subscribed and sworn to before me this 11th day of October, 1960.

Betty Hoover, Notary Public, Bailey County, Texas

Lazbuddie Pastes New Home 20-0

Lazbuddie made it four wins and one loss Friday night as they outclassed the New Home eleven with a 20-6 score.

Fullback Freddie Savage scored first from the 6-yard line after halfback Odie Bradshaw carried a punt return 65 yards.

Roy Mack Miller padded the Lazbuddie score with a quarterback sneak for two yards, and Jerry Don Glover scored on a 30-yard pass in the second quarter to give the Longhorns at 20-0 halftime lead.

Sundown Slips Past Morton Indians, 22-16

The Sudan Hornets stung the Friendship Tigers 26-14 Friday night in a contest played at Sudan. Gary West led the Sudan scoring with three touchdowns.

West scored for Sudan in the first quarter with a blast thru the line for 25 yards. Fullback Jackie Wilson threw a pass to End Max Lynch in the second quarter for Sudan's second score.

West scored two touchdowns in the fourth quarter to round out the Hornets' scoring for the night.

GUESTS IN OWEN HOME

Guests in the A. H. Owen home Monday night, Oct. 10, were Mr. and Mrs. Edward Gross of Port Lavaca; Mr. and Mrs. Albert Davis, Trudy and Gary; Mr. and Mrs. George Gross, Linda and Pete, and Mr. and Mrs. Arnold Gross.

Unattended Tots Are Helpless In Case of Fire

Do you ever leave your youngsters home alone? Don't especially if your children are very young, warns Fire Chief Earl Ladd. His statement comes as the nation prepares to observe Fire Prevention Week.

Children at home unattended would be completely helpless in case of fire or any other emergency. Yet the National Fire Protection Association tells us that more and more youngsters each year are being trapped and killed by fire because no one was on hand to lead them to safety.

Never leave your children unattended. And be absolutely certain that your baby sitter is trained and capable of protecting your children in the face of emergency.

ANNUAL RESOLUTIONS MEETING OF THE Bailey County Farm Bureau

Will Be Held Thursday, Oct. 20, 1960 - 8:00 p.m. at Leigon's Restaurant

The Bailey County Farm Bureau Resolutions Committee Submits The Following Resolutions To Be Aced On At The Meeting:

PROPOSALS:

LOCAL ISSUES

COUNTY ROADS—

It seems very unwise that much local and state funds have been spent in Bailey County for the construction of all-weather roads and yet no provision has been made for the adequate maintenance of such roads. For the purpose of providing funds to repair, sealcoat and maintain the all weather Farm-to-Market Roads situated in Road District 1-A composed of Precinct Nos. 1, 2, and 3 of Bailey County, which roads are now being maintained by the county, but for which maintenance adequate funds are not now available. Two plans have been suggested.

a. Vote a bond issue within the Road District in an amount sufficient to repair and sealcoat the roads, at a possible cost of from \$35,000.00 to \$50,000.00 with a tax levy to retire the bonds and at the same time vote an additional tax levy to provide a maintenance fund to keep the roads repaired and maintained.

b. Vote a tax levy within the Road District in an amount sufficient to provide adequate funds to repair and sealcoat the roads immediately, which tax levy could be adjusted downward by the Commissioners' Court as needs might permit.

COMMENDATION—

We commend the Muleshoe Chamber of Commerce and station KMUL for the assistance which they gave in the farm labor controversy and for their aggressive support of more adequate labor reform legislation. We suggest effective co-operation between Bailey County Farm Bureau and the Muleshoe Chamber of Commerce on similar problems in the future.

We commend the present management of the local, district, and state employment offices for their co-operation in the farm labor controversy, and for their whole-hearted effort to provide an adequate supply of labor for Bailey County.

STATE ISSUES

FARM TO MARKET ROADS—

We are opposed to any change in the Farm-to-Market road financing if it would endanger the amount now available for such purpose. Due to each county being eligible for Farm-to-Market road moneys, Farm-to-Market roads are being built in counties where they are not needed; thereby causing much criticism from the big city areas wishing to destroy the Farm-to-Market road law. We recommend that the Texas Farm Bureau make a thorough study as to the need for state legislation for a better allocation of Farm-to-Market road funds.

ELECTRIC CO-OPERATIVES—

The Texas statutes under which the Electric co-operatives were established and operate should be amended to provide:

1. Equal rights to continue to serve areas they now serve, even though such areas may be annexed.
2. That an electric co-operative cannot sell all or a major segment of its property without the approval of a majority of the members.
3. That the by-laws of an electric co-operative can only be amended by the members.

COMMISSIONER PRECINCTS—

The present method of establishing commissioner precincts should be continued.

SENATORIAL DISTRICTS—

Due to senatorial districts being re-districting after each ten years census according to population, we stand to lose our 31st Senatorial District to the big city areas.

We recommend that Texas Farm Bureau push for new legislation where area is taken in consideration and not be controlled by population alone. Also work with the speaker of the house to be sure that some rural members are on the re-districting committee.

EDUCATION—

We agree in general with the recommendations of the Hale-Aikin committee. We think there is now a definite need for a consumers sales tax for education only, accompanied with a lowering of property taxes for that purpose. We think that our education program can best be handled on a state and local basis and we oppose any further invasion of the educational field by the federal government.

The provision of the Gilmer-Aikin School Law

which provides that the number of teachers allocated to a school be based upon the average daily attendance of that school for the preceding year works a hardship on school districts that are growing in scholastic population.

The provision should be revised so as to base the teacher allocation on the average daily attendance of the current school year with a possible provision for adjustment at mid-term.

Due to discrimination by the State educational agency, Future Farmer's of America members may be absent from a class, and be excused and also be counted on average daily attendance. The members of 4-H Clubs, however are counted absent under the same circumstances. We recommend that 4-H members and FFA members be given equal treatment with regard to A. D. A. and other school privileges.

COUNTY SCHOOL SUPERINTENDENTS AND EX-OFFICIO SCHOOL SUPERINTENDENTS—

The office of County School Superintendent and Ex-officio Superintendent are no longer necessary, and are an un-needed expense. The public school laws should be amended to eliminate this office in Texas.

DUE to the high cost of the state colleges to the tax payers and their continued need for more money, we recommend that state college tuition be raised to be more in proportion with private supported colleges.

STATE LEGISLATORS—

We feel that undue pressure is being put on legislators by the use of retainer fees. Some legislators are swayed to work in the legislature for some small powerful minority groups instead of their constituents at home. We recommend that all legislators be required to publish an account of all retainer fees received in their local newspapers.

We recommend that legislation be enacted to prevent a public official from seeking election for two offices at the same time, and that to apply to state and national.

HOUSING AND TRANSPORTATION OF MIGRANT WORKERS—

We recommend that the Texas Farm Bureau make a study as to the need for state legislation regarding the transportation and housing of migrant agricultural labor.

FARM TRAILER LICENSE EXEMPTION—

The present law requiring licensing of trailers weighing over 4,000 pounds gross weight should be amended to provide exemption of farm trailers up to 14,000 pounds gross weight. This should include also, that they be exempt from installing brakes.

TAXING MOTOR VEHICLES—

We recommend that the personal property tax on motor vehicles be stated in the form of a licensing fee, and be collected at the time of registration.

DRIVER LICENSE LAWS—

We recommend more rigid enforcement of Texas drivers license laws.

LABOR—

We endorse our state "right to work" law.

We oppose a state minimum wage.

We oppose a required registration of crew leaders.

We are for state rights to legislate in the fields of labor, as opposed to preemption by the federal government.

NATIONAL ISSUES

FARM PROGRAM (PRICE SUPPORTS AND ALLOTMENTS)—

We reaffirm our past position on the farm program. **We think that all agriculture will prosper IF WE REGULATE OVERALL SUPPLY TO OVERALL DEMAND.** Since the major problem is the reduction of agricultural supplies, we recommend the following steps to reduce production:

1. Divert a much greater acreage into soil bank without additional cost to the taxpayer by:
 - a. Diverting a part of the funds that will be saved on storage and transportation.
 - b. Diverting some of the funds that would be saved on price support programs.
 - c. Divert a large part of the money now spent on ACP, Soil Conservation, and Great Plains Programs.
 - d. Since additional acreage would need to be retired, have the Secretary of Agriculture and a board of advisors determine the percentage of remaining till-

able acres needing to be retired, and allocate that percentage to the remaining acres on each farm without any reimbursement for such retirement.

After arrangement had been made to reduce over-all farm production, re-establish farmer independence and responsibility by:

1. Rapidly eliminating all production controls on individual commodities.
2. Eliminating non-recourse loans and substitute fully recoverable interest bearing loans based on 80% of average market price of past 3 years.
3. Maintain a government surplus at only such a level as the taxpayers are willing to pay for to protect themselves.

We favor the continuation of the "A" and "B" cotton programs through 1961 at the 1960 support level. If this cannot be done, we favor at least a 10% raise in acreage and support held at 75% parity. Due to a change in our parity base from M78 to a base of average of the crop which automatically will drop the support about 5 parity points or nearly 2c per pound. If we drop parity to 70% with the change in parity base it will be the equivalent of 2 parity drops in 1 year or close to \$18.00 per bale of cotton. Congress has voted not to have over 5% parity drop in any one year. The 10% raise will be about the "B" acreage increase last year or 18 million "A", and still, we reduced the surplus by 1 1/2 million bales.

WE RECOMMEND that Farm Bureau fight against all compensatory payment to farmers.

WE RECOMMEND a practical plan to average the income taxes for farmers over a period of five years.

WE RECOMMEND THAT Farm Bureau, both county, state, and national, do everything possible to get the necessary legislation passed in Washington, D. C., to get a higher sugar beet acreage for new growers in the whole United States including the High Plains of Texas.

FINANCING ELECTRIC CO-OPERATIVES—

We support the principle that an electric co-operative should pay the cost of the money to the government which the co-operative borrows insofar as it can afford to do so while performing its covenant with REA to serve its entire area. As co-operative reach sound financial growth, we anticipate the time when they shall not have to depend upon government credit. That time has not yet come for a large segment of the co-operatives, but many others have large reserves and have a sound financial structure. We feel that it is extremely bad public relations for such cooperatives to continue to demand below cost interest rates on government loans. Such bad publicity could prevent the co-operative from attaining vital equal rights to serve in areas they now serve and to secure other needed legislation. In view of mounting adverse criticism, we think that it is also unsound business for the co-operatives to continue to depend upon a politically minded Congress to appropriate adequate funds yearly for continued growth. For these reasons we believe that it is high time for responsible leaders in the electric co-operatives to initiate action aimed at setting up their own credit agency similar to those that have proven so successful for Farm Loan Associations, Production Credit Associations, and numerous co-operatives.

USURPATION OF LEGISLATIVE POWERS—

We deplore the usurpation of legislative powers by the executive and judicial branches of our national government through administrative directives and judicial decrees. We especially deplore such usurpation of power as evidenced by directives from the Department of Labor in regard to farm labor, and by decisions by the Supreme Court regarding states rights, social reforms, and communism.

FARM LABOR—

Full responsibility for all matters pertaining to farm labor should be transferred to the Department of Agriculture.

Other Proposals May Be Submitted from the Floor
Everyone Interested Is Invited To Attend—

Refreshments Will Be Served

COMMITTEE

JACK SCHUSTER
CECIL COLE
BILL MILLEN
JOHNNIE WHEELER
CECIL DAVIS

EUGENE BLACK
MORRIS McILLIP
ROBERT BLACKWOOD
LESTER HOWARD

PLEASANT VALLEY

Allen Haley, John W. West, Eugene Buhrman and Kenneth Shanks of the Hub community attended a meeting of farmers to hear representatives of the Sugar Beet Growers, Ass'n peak on the proposed sugar beet acreage for the High Plains, in Hale Center last Tuesday night.

The Pleasant Valley 4-H Club met Oct. 5 at the community center at 5 p.m. The meeting was called to order by the president, Sheryl Stevens. Brenda Bills, the secretary, called the roll and read the minutes.

Herb Helbig brought a film of "Mouth to Mouth Breath-

ing", for artificial respiration. Patsy Angeley was elected as the alternate delegate to the Lamb County 4-H Council.

Members signed up for projects for the coming year. Refreshments were served by Carolyn and Sam Allison. The next meeting will be Nov. 2.

House guests in the John W. West home last week were Mr. and Mrs. H. E. Landis, Sr., and Mrs. Floyd Wheeler of San Diego, Calif. Mr. and Mrs. Landis have returned home, leaving Mrs. Wheeler for an extended visit with her niece and family.

The Pleasant Valley Home Demonstration Club met Oct. 6 at 2 p.m. in the Community Center to elect officers for the coming year. Twelve members and one visitor were present. An interesting business meeting was held with Alma Turner presiding. Annual reports were given by each officer and chairman of each committee on work completed at this time. Officers for 1961 are: President, Dolores Duncan; vice-president, Elsie Detweiler; sec., Juanita Galyon; treasurer, Bertha Daniel; reporter, Glenda Haley; County delegate, Mildred Stewart; and alternate delegate, Hazel Short.

Names were drawn for Christmas. We are to have Jo Meeks as a member again. The hostesses, Lena Taylor and Lillie Wuerflein, served refreshments to: Mildred Stewart, Jo Meeks, Glenda Haley, Barbara Daniel, Alma Turner, Gladys Moore, Dolores Duncan, Elsie Detweiler, Mildred Kendricks, Sena Stevens, Juanita Galyon and one visitor, Gayle Wallace.

Mrs. Harold Allison and Jamie and Mrs. John W. West were in Clovis on business last Friday.

Mrs. Lavelle Elkins of Ama-

rillo, Mrs. M. K. Fisher of Cotton Center, and Mrs. Laymon Elkins of Oton spent last Wednesday with their sister, Mrs. John St. Clair.

John W. West spent the weekend in Spearman with his brothers, K. L. and A. F. West.

Mr. and Mrs. Elmo Stevens were honored with a surprise house warming party Saturday night, at 8 p.m., sponsored by friends in the community. Many lovely gifts were received by the Stevens family for their new home on the Plainview highway.

Refreshments of cookies, coffee and punch were served to approximately 40 friends and relatives of the Pleasant Valley community and Muleshoe.

Johnny West underwent minor surgery on his wrist Monday in the West Plains Hospital.

Pleasant Valley suffered a severe rain and hail storm Monday night. Rain measuring from 1 1/2 to 3 inches fell and hail stones at least 1 1/2 inches fell over most of the community, severely damaging all crops.

BOWLING NEWS

POWDER PUFF LEAGUE
3 High Individual Games
Elizabeth Barnett, 200, new member of "200 Club"; Evelyn Sowder, 194, and Dot Matthews, 191.

3 High Individual Series
Dot Matthews, 501; Iris Clements, 498, and Joyce Eaks, 493.

3 High Team Games
Farmers Co-op, 815; Falcons, 788, and Fashion Shop, 780.

3 High Team Series
Farmers Co-op, 2292; Fashion Shop, 2277, and Falcons, 2216.

Team Standings	W	L
Fashion Shop	11	1
Farmers Co-op	10	2
Chubby's Beauty Shop	10	2
Falcons	6	6
West Plains Pharm.	7	5
Western Drug	5	7
C. R. Anthony	4	8
D & G Food	3	9
Ben Franklin	2	10
Wiedebush & Childers	2	10

Club Youth Offered Prize At Cattle Sale

Ten dollars is to be given to each boy or girl belonging to 4-H or FFA and purchasing a female at the J. D. Cobb & Sons sale. Whatever the competitive closing bid is in the open sale, the boy or girl will receive \$10 to be subtracted from their buying bid.

The J. D. Cobb & Sons nationally known herd of Milking Shorthorn cattle will be sold at the farm, Plainview, Texas, on October 24, at 12:00 noon.

This herd has 16 excellent cows, and milk records up to 18,067 lbs. per year.

Hospital News

WEST PLAINS HOSPITAL
Admitted (Oct. 6-12)
Mrs. Ollie Mae Kervin, Connie McDonald, Mrs. T. W. Williams, Mrs. Paul Chance, Mrs. Benny Pena, Mrs. Effie King, Charles Morrow, Mrs. R. C. Martin, Clovis Windham, Mrs. Nettie Lambert, and Mrs. J. D. Bench.

Admitted and Dismissed (Oct. 6-12)
Mrs. W. A. Elmore, Mary Smith, Mrs. Rudolph Morrow, Mrs. John Beene, Mrs. Ruth Spencer, Kenny Williams, Mrs. W. E. Wallace, Karen Cargille, Mrs. J. C. Newirth, Mrs. Artie Dennis, Ramon Maestas, Carl Crawford, E. G. Oliver, Ruth Spencer, and Mrs. Kirk Holt.

MULESHOE HOSPITAL AND CLINIC
Admitted (Oct. 6-12)
Mrs. Cecil Mann, Pena Delino Rodriguez, Aloque Munoz, Mrs. Billie Campbell, Ben Jackson, Wylie Lee, Mrs. Joe Bynum, Mrs. Jimmie Powell, and Mrs. Omer Fether.

Admitted and Dismissed (Oct. 6-12)

Mrs. Miguel Rodriguez, Leonidis Muniz, Mrs. Gary Dale, Mrs. Andy Cruz, Mrs. Cleota Kelley, Gregory Dalton, Mrs. Roy Lott, Lester Dalton, and Mrs. Ann Miller.



NEWS

MULESHOE HOSPITAL AND CLINIC
Mr. and Mrs. Roy Lott are the parents of a boy, Virgil Roy, born Oct. 8 and weighing 6 lbs., 3 ozs.

WEST PLAINS HOSPITAL
Mr. and Mrs. E. A. Bass are the parents of a girl, Treena Kaye, born Oct. 3 and weighing 7 lbs., 12 ozs.

Mr. and Mrs. Douglas Love are the parents of a boy, David Richard, born Oct. 5, and weighing 6 lbs., 12 ozs.

Mr. and Mrs. Kervin are the parents of a girl, Annie Lee, born Oct. 7 and weighing 5 lbs., 4 ozs.

Mr. and Mrs. W. E. Wallace are the parents of a girl, Lee Ann, born Oct. 8 and weighing 6 lbs., 8 ozs.

Mr. and Mrs. J. C. Newirth are the parents of a boy, Jerry Dwayne, born Oct. 8 and weighing 6 lbs., 12 ozs.

CHRISTMAS CARDS, order early, be sure of delivery. 8 books to select from at The Journal.



Sports Parade

By Journal Senior Staff Member
H. B. FLANAGAN



AFTER TWO TIES—TWO LOSSES

Mules Down Chiefs 32-6 For First Win of '60 Season

After two losses, and two ties, the Muleshoe Mules finally broke into the win column at Friona last Friday night by downing the Chiefs, 32-6.

First Quarter
The Chiefs kicked to the Mules to start the game rolling. After an exchange of punts, Muleshoe set up camp on the Chief 28-yard line with the help of a pass interference penalty being called against Friona. From there the Mules worked the ball down to the Chief 12, behind the running of Pierce and Young. From there Billy Gilbreath, quarter-

back, sneaked over for the first Muleshoe TD. Gerald White, center, booted the ball between the uprights to put the Mules out in front 7-0.

Third Quarter
The Mules scored again in the third quarter after each team had held for downs. The Mules took over on their own 24 after the Mule forward wall buckled down and held the Chiefs. Jim Young hit right end Jimmy Patton with a beauty of a pass which Patton carried down to the Friona 28. On four straight carries, full-back Gary Pierce carried into the end zone from 3-yards out to send the Mules out in front with a 13-0 score at halftime.

Fourth Quarter
After recovering a fumble on their own 42, the Mules began to roll again, behind the running of Jim Young. From 2-yards out, Young plowed his way through a host of Friona tacklers for another TD for the Mules. White kicked again for the extra point.

Jimmy Patton showed some fine running in the waning minutes of the game, after intercepting a Friona pass on the Muleshoe 35 and running it all the way back for the last Muleshoe TD.

way into the end zone. On a running try for extra points, Massey was tripped up behind the line of scrimmage.

Jerry Gilbreath set the Mules up for their next TD with a fine 45-yard punt that carried down to the Chief 13. Pierce hit the middle of the Friona line and scampered over the double stripe for his second TD of the evening. The kick for extra point was no good.

Plains Trample Farwell, 67-8

The powerful Plains Cowboys made the Farwell Steers their homecoming victim in Plains Friday night as they rolled over the Farwell eleven with a 67-8 stonewall.

Plains rolled up a 21 point bulge in the first quarter. Joe Don Morrow ran four yards for the first of the Cowboys' TD's. The halftime score read 41-0 as the Cowboys rolled along. The Steers' only touchdown came with just two seconds left in the game as Jerry Lovelace scampered 6-yards for the TD. He also added the extra points.

Floydada Downs Canyon Eagles 20-0

The Sundown Roughnecks pulled their game out of the fire with just two minutes remaining in the game with a 65-yard drive for a 22-16 win over the Morton Indians Friday night.

They scored the winning TD with just 15 seconds of playing time left on the clock. The Indians, trailing 14-0, got into the scoring column with a 13-yard pass from quarterback Middleton to end Bob Pyburn. Middleton passed to end Tommy Morrison for the extra points to make the score 14-8 at halftime.

The Indians marched ahead in the fourth quarter on a 1-yard plunge by fullback Wilburn Zuber. He added the extra points for a 16-14 bulge with five minutes gone in the final quarter.

Lockney Bests Slaton Tigers By 26-6 Score

Lockney's Longhorns overpowered the Slaton Tigers at Slaton Friday night with a 24-6 win.

Johnny Belt, Lockney quarterback, was the key man in the Longhorn attack with slick ballhandling and sharp passing.

The Tigers of Slaton scored first on a 3-yard run by fullback Steve Ball.

Nine plays later, Bill Mangold countered with a 5-yard touchdown run.

Wingback Joe Allard added another Longhorn score from 8-yards out and the Lockney eleven held a halftime lead of 16-6.

he Longhorns scored again in the third quarter as Mangold oswept around his own end for 28-yards and the final TD.

Mrs. Russell Is Special Guest of H. D. Council

Mrs. Aubrey Russell, District Agent, was a special guest of the Home Demonstration Council which met Wed., Oct. 5, in a regular meeting.

She introduced those present in extension work and also gave the four purposes of the Home Demonstration Clubs.

Mrs. Joe Cousins, president of the Bailey HD Council, presided at the meeting in which all the club presidents and council officers gave their annual reports.

In the election of officers for the new year, Mrs. Ada Murrah was selected chairman; Mrs. Opal Robison, vice-chairman, and Mrs. Opal McCelvey, secretary-treasurer.

Mrs. S. C. Caldwell, Mrs. Louis Henderson, and Mrs. J. C. Wells were appointed to plan the Fall Swap Shop.

Mrs. Louis Henderson, THDA chairman, Mrs. Ada Murrah, and Mrs. Jewell Griffith, gave reports on the State meeting held in Brownsville.

A workshop on "Clothing Construction" will be conducted by the agent, Harriette Jackson, Oct. 17, 18, and 19. It will be open to everyone that is interested.

There were nineteen ladies present for this meeting.

Muleshoe Cotton Co., Inc.

321 East American Boulevard
Office Phone 3-3390 — Res. Phone 5729

WALT COLBERT — Cotton Buyer

We Contract For "B" Loan Cotton

We prepare all types of Government Cotton papers and have equipment and help to give you prompt and efficient service.

In addition we have a modern lighted classing room with Fibronaire Machine for testing cotton.

YOUR SATISFACTION IS OUR SUCCESS

NEW LOCATION

1 1/2 Blocks East of Muleshoe Main Street
On The Sudan Highway
MULESHOE, TEXAS

REPORT OF CONDITION OF THE FIRST NATIONAL BANK OF MULESHOE In The State of Texas

at the close of business on October 3, 1960, published in response to call made by comptroller of the currency, under section 5211, U. S. revised statutes.

ASSETS	
Cash, balances with other banks, including reserve balance, and cash items in process of collection	\$751,608.90
United States Government obligations, direct and guaranteed	\$546,919.06
Obligations of States and political subdivisions	\$318,421.26
Corporate stocks (including \$9,000.00 stock of Federal Reserve bank)	\$9,000.00
Loans and discounts (including \$5,332.74 overdrafts)	\$1,912,693.11
Bank premises owned \$97,444.94, furniture and fixtures \$28,504.16	\$125,949.10
Other assets	\$1,129.17
TOTAL ASSETS	\$3,665,720.60

LIABILITIES	
Demand deposits of individuals, partnerships, and corporations	\$2,094,311.95
Time deposits of individuals, partnerships, and corporations	\$703,643.72
Deposits of United States Government (including postal savings)	\$17,727.25
Deposits of States and political subdivisions	\$235,364.60
Other deposits (certified and cashier's checks, etc.)	\$19,318.05
TOTAL DEPOSITS	\$3,070,365.57
Bills payable, rediscounts, and other liabilities for borrowed money	\$200,000.00
Other liabilities	\$38,528.04
TOTAL LIABILITIES	\$3,308,893.61

CAPITAL ACCOUNTS	
Capital Stock: Common stock, total par \$200,000.00	\$200,000.00
Surplus	\$100,000.00
Undivided profits	\$56,826.99
TOTAL CAPITAL ACCOUNTS	\$356,826.99
TOTAL LIABILITIES AND CAPITAL ACCOUNTS	\$3,665,720.60

MEMORANDA	
Assets pledged or assigned to secure liabilities and for other purposes	\$401,201.46
Loans as shown above are after deduction of reserves of	\$38,453.18
Federal Housing Administration Title I repair and modernization installment loans, to the extent covered by insurance reserves	\$32,037.91
Total Amount of Loans, Certificates of Interest and Obligations, or Portions Thereof (listed above), which are fully backed or insured by agencies of the United States Government (other than United States Government obligations, direct and guaranteed)	\$32,037.91

TOTAL AMOUNT OF LOANS, CERTIFICATES OF INTEREST AND OBLIGATIONS, OR PORTIONS THEREOF, which are fully backed or insured by agencies of the United States Government, (other than "United States Government obligations, direct and guaranteed") \$32,037.91

I, Robert Alford, Vice-President and Cashier of the above-named bank, do solemnly swear that the above statement is true to the best of my knowledge and belief.

Robert Alford, Vice-President & Cashier

CORRECT — ATTEST:
M. D. Gunsterson
E. O. Baker
Elbert Nowell

directors

STATE OF TEXAS, COUNTY OF BAILEY, ss:
Sworn to and subscribed before me this 11th day of October, 1960, and I hereby certify that I am not an officer or director of this bank.

Dean Spraberry, Notary Public
My commission expires June 1, 1961.

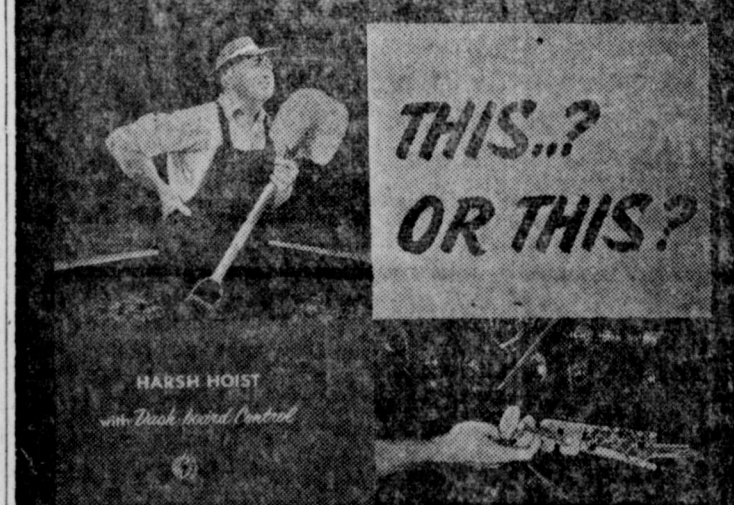

THIS...? OR THIS?

It's like a DREAM COME TRUE!

SAVE all that back-breaking labor and at the same time get increased production. For less than \$400.00 you can have a HARSH HOIST on your truck.

Order a HARSH HOIST for your truck today FROM:

MILLS' MACHINE SHOP
MULESHOE, TEXAS



Am I Right?
KING SOLOMON TOOK THE QUEEN OF SHEBA OUT. FED HER WINE AND NECTAR.

Always wondered what they did before T. V. I

TAYLOR METAL PRODUCTS
1228 West American Blvd.
Phone 4210

JUST PLUG IN— I'm Reddy!

OF COURSE, IT'S ELECTRIC

...MAKE THE BIG CHANGE—NOW!

Eventually you'll cook electrically — because this is the electric age. Now is the best time yet to make the modern change. Ask your Reddy Kilowatt Dealer about the special wiring allowance — see his new models — talk to him about trade-ins and terms. Only when you buy an electric range can you make the big change to modern cooking — better cooking.

SEE YOUR REDDY KILOWATT APPLIANCE DEALER



Frontal Manufacture of Weather

by Vern Foltz

In this discussion of the typical action of the various types of fronts, particular attention is given to the behavior of the air masses which make up these fronts.

THE COLD FRONT: The cold front is the most dramatic example of the action which takes place between air masses. It is the classic model in discussing frontal activity because it is so definite in its movement and so deliberate in its development of "weather".

Everyone in the middle latitudes agrees that there are cold fronts so we need not prove their existence; it has already been shown how differences in temperature account for areas of high and low pressure; and it was stated that air flows down gradient (like water down hill) from areas of high pressure to areas of low pressure.

It follows then that the cold (heavy high pressure) air will move toward the warm light (low pressure) air.

As a mass of cold air pushes southeast in the middle latitudes and encounters a mass of warm air moving northeast, the stage is set for frontal activity. The cold air is heavy and tends to remain close to the ground.

Since it is heavier than warm air the cold air is able to wedge beneath the warmer air. This undercutting action is what accounts for the ability of the cold front to move forward.

If the unthrust warm air has a fair amount of humidity within it, clouds form and precipitation results. Generally,

CHRISTIAN SCIENCE SERVICE

God's boundless love for man will be emphasized at Christian Science churches on Sunday.

Keynoting the Lesson-Sermon on the subject of "Doctrine of Atonement" will be the Golden Text from I John (4:10): "Herein is love, not that we loved God, but that he loved us, and sent his Son to be the propitiation for our sins."

From "Science and Health with Key to the Scriptures" by Mary Baker Eddy this will be read (19:6): "Jesus aided in reconciling man to God by giving man a truer sense of Love, the divine Principle of Jesus' teachings, and this truer sense of Love redeems man from the law of matter, sin, and death by the law of Spirit, the law of divine Love."

when a cold front upends humid air very heavy rainfall develops, often associated with lightning, thunder and hail.

One generally associates cumulus and cumulonimbus (thunder clouds) clouds with cold fronts. The air becomes unstable just ahead of the front and remains turbulent for a considerable distance behind it. These turbulent conditions are necessary for the construction of the big clouds.

THE WARM FRONT: Oddly enough, cold air is responsible for the movement of warm fronts. As a mass of cold air moves to the east the back (western) edge is "pulled" along much like the back bumper of an automobile.

The warm air follows behind claiming each foot of ground the cold air chooses to give up. In fact the warm air rides over the trailing edge of the cold mass so that one could think of the warm air settling to the ground as the cold air moves out.

Cloud ceilings are low in advance of warm fronts and the closer to the front, the lower is the ceiling. As one moves from the clear skies of the cold air toward the warm front he is apt first to be under high cirrus clouds, then alto cumulus, alto stratus, stratus, getting lower in each case until he is in rain, then drizzle and sometimes the ceiling gets so low that it comes in contact with the ground as fog.

THE OCCLUDED FRONT: An occluded front develops when a second mass of cold air squeezes out the thin wedge of warm air ahead of it and over takes the first cold air mass. (See figure??, a cross section). It might also be described as a warm front being overtaken by a cold front. The usual conditions of the warm front prevail, precipitation and lowering ceiling, up to the point of the occlusion. Here the characteristics resemble those of a cold front again, turbulence, squalls and thunderstorms.

Stationary fronts occur where masses of air more or less balance each other in pressure. However, this does not mean that the air temperature is nearly the same on both sides. One afternoon of early 1959 while a stationary front lay between Tulsa and Ft. Smith, Tulsa received freezing rain and Ft. Smith lounged in 65 degree weather sparked by intermittent thunderstorms.

Stationary fronts are not strictly stationary. They tend to oscillate back and forth like a flag flapping in a gentle breeze. It is apt to move through an area three or four times in a single day. Its characteristics resemble those of a cold front at times and a warm front at others.

More Effective Use of English Workshop Aim

A group of highly reputable people have been working diligently for several years to have the English language accepted as an international or world language. However, before this can be done, say some critics, English speaking people must learn to use their own language more effectively.

It is with this very purpose in mind that TSTA District XIII will hold its annual English Workshop - Conference this Saturday, Oct. 15.

Registration and morning sessions, which include general assembly, section meetings and a panel discussion, will get underway at 8:15 in the Administration Building at Lubbock Christian College, states Mrs. Donnie Lou Kelsey, program chairman.

Highlight of the luncheon at 12:30 in the Student Union Building on the campus of Texas Tech College will be an address by Dr. Powell Stewart. Dr. Stewart is an associate professor of English from the University of Texas and is state director of the Interscholastic League ready writing competition. He is a noted author and an entertaining lecturer and has chosen as a title for his speech: "The Importance of Teaching Exposition."

Teachers Invited

Dr. Iola Beth Green, General Chairman of the Workshop Conference, has extended an invitation to all teachers of English from the elementary grades through college, all interested school administrators and all future teachers of English. "We hope to have representatives from each school in our thirteen county district," she stated.

FOUR SW CONFERENCE GAME BROADCASTS 15th

Four Southwest Conference football games will be broadcast Saturday, Oct. 15, by Humble Oil & Refining Co. Humble also will co-sponsor the NCAA telecast of the Arkansas-Texas game at Austin.

The Texas A & M-TCU game will be broadcast over the radio as will the Texas Tech-Baylor game and the SMU-Rice game from Dallas.

gentle breeze. It is apt to move through an area three or four times in a single day. Its characteristics resemble those of a cold front at times and a warm front at others.



Governor Price Daniel signing proclamation declaring the week of October 9-15th as Fire Prevention Week. Judge Penn Jackson (left), Chairman, Insurance Commission, and C. H. Boring, Jr., President, State Firemen's and Fire Marshals' Association, witness their appreciation and approval.

The Muleshoe Journal

DEDICATED TO THE PROGRESS AND DEVELOPMENT OF BAILEY COUNTY AND THE GREAT MULESHOE COUNTRY

VOLUME 38, NUMBER 41

THURSDAY, OCTOBER 13, 1960

Parmer County Farm Bureau News

The Texas Farm Bureau Convention will be held in the Adolphus Hotel in Dallas, beginning Wednesday, Nov. 9, and running the rest of the week, this year. State Conventions usually begin with registration and a vesper service on Sunday afternoon.

It is because of the important election on November 8, Tuesday, this year, that the latter part of the week was selected. Above all Farm Bureau urges you to cast your ballot on the eighth.

Then, if it is possible, we would urge you to attend the convention in Dallas the next three days. Parmer County is

allowed six delegates in the business session, but we would like to see at least twice that many there from the county.

Herman Geries was elected to serve as president of PCFB again this year, at the county convention held in the Oklahoma Lane Community Center last week. We know you farmers will appreciate this young man giving of his time to lead in administering the program of your farm organization.

New directors elected were: Ernest Kube, replacing M. T. Glasscock, and Grady King, replacing John Agee. M. T. Glasscock has served several years, and has been a very faithful and good worker with the other directors. We know he will be missed, but he needs a rest.

Grady King, although he has not previously served as a director, has been active in the organization since moving to

the Lazbuddie community several years ago. Others continuing to serve are: Harry Hamilton, F. D. Carter, J. T. Jones, Claude Osborn, Joe Jesko, Vernon Symcox, Franklin Bauer, and Raymond Schlabs.

We are sure that, as has always been the case, those retiring from the board will continue to work in the interest of themselves and other farmers through their organization. You, the member, are urged to keep your ideas before the board throughout the year, too. They will appreciate your suggestions for better service to you and your fellow farmer.

CONSIDER THIS: Divers weights are an abomination unto the Lord; and a false balance is not good. Prov. 20:23.

The James Machas Return
Mr. and Mrs. James Macha returned last Sunday, Oct. 9, from a week's visit in Fort Worth.



• A NEW F-85 OLDSMOBILE

• A 53-PIECE SET OF IMPORTED CHINA



Register FREE

No obligation to make a purchase... you do not have to be present to win. Just stop in at Anthony's during our big Election Value Sale and sign a registration slip for these two valuable prizes. You must be of legal voting age to register.

Anthony's

MULESHOE, TEXAS

COMPLETE CUSTOM-BUILT COTTON TRAILERS

Higginbotham-Bartlett Lumber Co. has everything you need in Cotton Trailers. Sturdy trailer chassis, rigidly built floor and sideboards, and any kind of tires you like. New or used tires available, large wheel or small.

Completely Custom-Built COTTON TRAILERS

You Tell Us How You Want Your Trailer and That's The Way It Will Be

YOU CAN BUY THE CHASSIS ONLY OR THE BED ONLY

WE HAVE A COMPLETE LINE OF BUILDING MATERIALS

BUILDING SERVICE

SHERWIN - WILLIAMS WALLPAPER AND PAINTS

HIGGINBOTHAM-BARTLETT

LUMBER COMPANY

MULESHOE

PHONE 3510

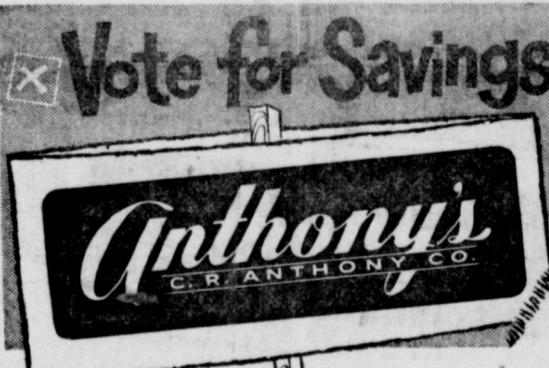

2 Huge Groups Men's Sport Shirts

- Long Sleeves—New Patterns
- Handsome Two-Way Collars
- First Quality—Sizes S-M-L

Group 1

2⁶⁶ For \$5

Group 2

3⁶⁶ For \$7

Childs' Corduroy OVERALLS



- Double bib front.
- Half elastic back waist.
- Red, Blue or Brown.
- Sizes 9 to 18 mo. 2 to 6 Ys.

SALE PRICED

77¢

Ladies' Corduroy SLIM JIMS



- Black Leather
- Long Wearing
- Sizes 5-10



3⁴⁴

- Assorted solid colors and plaids.
- Two pockets—side zipper.
- Well made—slack fitting.

SIZE 10-12 1.77

Solid Color SINGLE BLANKETS

2⁹⁹



- Big size 70"x90".
- Warm Rayon construction.
- Rayon satin binding.
- Slight imperfections.
- Special sale price.

BULKY KNIT ORLON SWEATERS

- White and Asst. Colors

Ladies' Sizes 36-40

\$5

- Fashionable orlon bulky knit.
- Compare with higher priced sweaters.
- Special sale priced... Save.

SEAMLESS NYLON

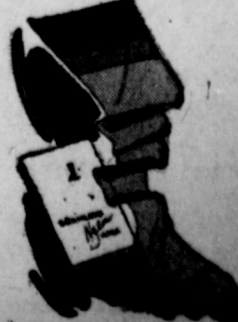

SIZE 8 1/2-11

77¢

- Every pair First Quality.
- Favorite Autumn shades.
- Shave and Serviceable.

The Muleshoe Journal

Published Each Thursday At 304 - 306 West Second Street, Muleshoe, Texas

Entered as second class matter at the Muleshoe Post Office under the Act of Congress, March 3, 1897.



J. M. Forbes, Publisher
Vern Foltz, Advertising
J. C. Gatewood, Society Editor
Cherry Hoybook, Business Office
Mrs. J. M. Forbes, Bookkeeper
Mrs. Polly Ottwell, Mechanical Supt.
H. B. Flanagan, Production Dept.

SUBSCRIPTION RATES
Immediate Territory \$3.00 per year
Out of Territory \$3.50 per year
Advertising Rate on Application

BABSON DISCUSSES

OUR FEDERAL DEBT

En Route Home, Oct. 13—The direct debt of our Federal Government today, for which government bonds or short-term bills are issued, is approximately \$240 billion.

When You Buy Government Bonds

This means that when you buy a government bond as the best possible security, you should realize that many billions in these bonds have been issued. They are looked upon by banks, educational institutions, and other investors like yourself as the safest place in which to have one's money, but it is not generally realized how many such bonds are outstanding. It is as if you were buying shares of stock in a corporation and looked only at the price without giving any attention to the number of shares issued.

In addition to these bonds, the government has also guaranteed billions of dollars in other fiscal obligations. These are known as "contingent liabilities," such as the guaranteed home mortgages, loans to farmers, aid to colleges, hospitals, veterans, etc. Although the U. S. is the greatest country in the world, it is very generous and extravagant.

Furthermore, if we should go into a depression the Federal Government would take on some liabilities of states, municipalities, farmers, veterans, and many business concerns in order to prevent bankruptcies.

The U. S. Has Many Good Investments

All of the money being spent on armaments is not spent on missiles and other forms of explosives. When I visited Cape Canaveral in Florida and saw one of the missiles explode (all of us were in an underground vault watching via television), I saw a million dollars evaporate in a few seconds. This is not true of many military expenditures. The radar system which encircles this country to give us advance notice of enemy bombers is a good investment, —as are also our nuclear submarines, airplane fields, highways, etc.

I recently visited Washington, D. C., and was astonished to find that our Federal Government is building the largest and best airport in the world. It is primarily for jet planes, and has runways two to three miles in length. War or no war, this is surely a good investment. This airport is about 20 miles from Washington and the government is building a straight new highway from the airport to the center of Washington. But this is not all. Some 12 miles south of the airport is planned a most elaborate electronic control center on 20 acres of land.

This control center will look like an ordinary two-story office building in front, with walls of glass and stainless steel. Behind it will be a high building which will look like a mammoth safe-deposit box with cement walls 16 inches thick. There will be emergency living accommodations in the basement for the workers. In addition to the cost of the land and the building, it is said that the electronic devices therein will run over \$3 million. No structure will stand a direct hit from an atomic bomb.

But while it is believed that a bomb from an airplane or a missile from some Russian satellite could destroy Washington, it would not necessarily harm these buildings or the people and machinery therein. The only danger would be the fallout.

To eliminate this there will be tanks on the roof which will hold 100,000 gallons of water, which, in 2 hours, would clear the roof of any contamination from fallout. I understand that mammoth airfields and structures similar to this are planned for areas near all the largest cities.

Regardless of what is said in Congress or by Presidential candidates, we should realize that expenditures have to increase rather than decrease. A tremendous effort must be made to keep the budget in fair balance in order to protect our gold supply and our credit abroad. The U. S. dollar must be kept sound as a means of protection. It is foolish to talk about reduced taxes.

With the exception of reducing foreign aid and help to farmers, veterans, and other large and politically strong groups, we are bound to have higher federal costs and higher direct and indirect taxation. Let us pay these increased taxes cheerfully and thank God we are living in the U. S. instead of anywhere else in the world.

PIPING EQUIPMENT and steel desks for sale at The Journal.

Tax Man Sam Says:

A large part of us might prefer to forget all about income tax payments after April 15 and not worry about it again until at least April 14, 1961, when we have to file our 1960 Federal income tax return. Of course, it doesn't pay to do this.

When you read in the paper about John Doe being worth a few million dollars, you can bet that he didn't forget about his income tax except on April 15. The amount of income tax that you pay every year depends upon your business planning.

If you want to avoid paying a lot of income taxes, you simply determine how much tax a business transaction will cost you before you make a deal. It doesn't help to cry about the tax cost of a business transaction after the end of the year when you file your income tax return. Tax planning works for the little fellow as well as the rich fellow.

Today's Meditation

Read Deuteronomy 11:18-21; Ephesians 1:1-6.

Lay up these my words in your heart and in your soul. And ye shall teach them your children, speaking of them when thou sittest in thine house, and when thou walkest by the way, when thou liest down and when thou risest up. (Deuteronomy 11:18, 19.)

I was vacationing in the home of a friend, Roland, a two-year old nephew, was visiting there, too. The first few times we gathered at the dinner table, he sat wide-eyed as we bowed our heads in prayer. He toyed with his spoon or snatched a bite of food while we gave thanks for our food.

Toward the close of the week as the family started to gather around the dining table, Roland quietly sat on his chair and folded his hands. He lisped, "Amen." This was his child language for salamat, a word in the Philippines meaning to give thanks. He had caught the spirit of worship.

Blessed are the homes that echo with prayer and thanksgiving. The children in them are greatly influenced in their spiritual lives. Worship in the home becomes a treasured heritage.

PRAYER

Dear God, abide in our homes and in our hearts. May we truly worship Thee through our prayers and through our lives. In the name of Jesus, who taught us to pray, "Our Father who art in heaven. . . Amen."

THOUGHT FOR THE DAY

Is my home a temple where God is worshiped and thanked every day?

—Remedios Asencio-Totam (Philippines)

Ad Facts

More than 300,000 classified ads were published in U. S. newspapers last year. A survey shows that 90% of the people looking for homes read the "Want ads" of their newspapers. The same survey reveals that 87% of these people checked the classified pages daily.

The Muleshoe JOURNAL

Phone 7220
Member Texas Press Assn.

SAND HILLS PHILOSOPHER FINDS

Neighbor Who Has Novel Idea For Solving Problem of Castro

Editor's note: The Sand Hills Philosopher on his Johnson grass farm covers a wide range of ideas this week, his letter indicates.

Dear editor: The way it looks to me, the United Nations is an organization of disunited leaders, but what I started out to say was I was sitting around with a bunch of people out here the other afternoon discussing politics. I tell you, after a week or so of reading how much Khrushchev and Castro love each other and hate the United States, a general discussion of American politics is as refreshing as finding out you've got more money in the bank than you thought.

At any rate, the question came up—*which man can handle the world situation, Nixon or Kennedy?*

One of the men, who has four kids, eight installment payments a month, and a 10-year-old tractor, said: "I don't know, both of em I guess, at least both of em claim they can, each one better than the other but even if either of them can handle the world situation, I don't believe either one of them is equal to the job of handling my situation."

The trouble is, he went on,

his budget is in worse shape than Washington's, without near the resources.

"All it takes to raise the debt ceiling for Washington is an act of Congress," he said, "but it takes an act of a banker to raise mine, and bankers don't have to run for re-election. Kennedy or Nixon might talk Congress into voting more money, but they wouldn't have much luck with my banker. Maybe Nixon or Kennedy can solve the education problem for my boy in college. Maybe they can bring our defenses up to date, but I don't believe they could do much with my 10-year-old tractor."

I tried to explain to him that there are some things he's supposed to do himself, but he said to me, "Where does it say so in the platform?" he asked.

I couldn't answer him, so I took the natural step a man takes when he's cornered. I asked him what he thought we ought to do about Castro.

The only thing he could suggest was that if we kept on firing off test missiles, maybe one of them would go in the wrong direction and the problem of Castro would be eliminated. I don't think this

36 Go On Soil Tour

On Tuesday some 40 people attended the crop and conservation tour. It is planned to make this an annual event.

Some of the stops included were at the Dolly Arnn farm, where cotton following three tons of cotton burrs per acre was observed. This cotton had 80 pounds of nitrogen applied and was checked against cotton having no burrs.

Still another stop was made on the same farm, where the Lubbock Experiment Station is conducting fertilizer rate tests.

The group looked at a bindweed control experimental plot which used six different compounds. Three of these proved especially effective.

See Gable Feed Lots

The Gable feed lots were the next stop and the group saw one of the most modern feeding operations in the Southwest. The Gables utilize the manure on their farm and the effects of more than 10 tons per acre was noted on one of their cotton fields. The plants were well loaded and seemed to be more resistant to blight than an untreated field.

Yours faithfully,
J. A.

Leon Lewis has about five different hybrid grain sorghums and the difference in "standability" and potential yield was discussed.

Al Cassidy's field of grain sorghum with his sorghum as a soil improving crop. As a test some 12 rows were not fertilized and the height of stalk and smaller size of heads was very noticeable.

Carl Bamert's farm was visited next. Carl gave the group a short resume on his experience with grasses. He has just recently planted 60 acres of Sand Bluestem that he intends to graze. Carl has cotton following Switchgrass this year, but he felt he did not apply enough nitrogen fertilizer to get maximum results. The value of grass in crop rotations was mentioned.

After a brief stop for refreshments, the tour visited the W. W. Couch farm. Woodrow recently bought this farm which had a big draw through it. This draw, as well as some of the land sloping to it, was unprofitable to farm due to water hazard and rocks.

He planted Switch, Green Springletop, Sideots, Grama, and Bermuda and is making a livestock enterprise out of this poor land. He has installed a sprinkler to irrigate this land.

The tour continued to the Pershing Busbie farm where the effects of fertilizer was noted on cotton and Castor Beans. Unfertilized cotton had a boll count of 30 in 36 in-

Cotton Quiz

WHO ARE COTTON'S BIGGEST CUSTOMERS?



MEN'S AND BOYS' TROUSERS, USING MORE THAN 700,000 BALES ANNUALLY.

IN ANNUAL VISIT

The Rt. Rev. Monsignor Thomas D. O'Brien of Slaton made his annual visitation to the Immaculate Conception Church here Sunday, Oct. 10, for the local Ordinary in Amarillo.

ches. The fertilized cotton had a count of 56 in 36 inches.

The last stop was to see 14 varieties of grain sorghum under irrigation. Shorty Walker is carrying on this trial. This patch is on the Clovis highway and signs are up that tell each variety. It might be of interest to anyone to drive out and look this over.

BUSINESS SERVICES DIRECTORY

DR. B. R. PUTMAN OPTOMETRIST

Office Hours: 9-5 Sat. 9-1 Phone 6560 111 East 3rd St. Muleshoe, Texas

BAILEY COUNTY ABSTRACT CO.

Established In 1900

KANSAS CITY LIFE INS. CO. FARM LOANS Phone 3-4590 South Side of Square

Get The Auto Part You Need At

WESTERN WRECKING

1017 West American Blvd. (Clovis Rd.) PHONE 4869

We Pay the Highest Price for Scrap Iron.

McADAMS

INSURANCE AND REAL ESTATE
AUTOMOBILE - FIRE - LIABILITY - BONDS

W. B. McADAMS, owner

Phone 3-3849 409 N. First Night 7740 Muleshoe

GUARANTY ABSTRACT CO.

Phone 2640 Muleshoe

Complete Abstracts of Title to All Lands

and Towns in Bailey County, Texas

BONDED FOR YOUR PROTECTION

Office: 108 East Ave. C

PAT R. BOBO, OWNER

Farley Insurance Agency

Real Estate and Insurance

AUTO FINANCING

FARM & CITY LOANS

SERVICE BEYOND THE CONTRACT

Off. Ph. 7279 Res. 9-0343 Over Bank, Muleshoe, Texas



It Pays To Borrow MONEY From Us!

We can save you money when you buy a new or used car. We're here to help you . . . with low cost, easy-to-repay loans. We can help you in other ways too. It will pay you too talk to us, and no obligations.

Texas Investment Finance Co.

Pool Ins. Office Ph. 2950 W. M. Pool, Jr. Muleshoe Lee R. Pool

SEPTIC TANKS CESS POOLS CLEANED

Phone Parls at 3-2420 6643

SINGLETON FUNERAL HOME

24 Hour Ambulance Service

Pho. 2860 Muleshoe

DR. A. E. LEWIS DENTIST

315 S. 1st. — Muleshoe Closed Wed. & Sat. P.M.

Off. Ph. 9-0110 — Res. 6570

COTTONSEED DELINTED

Williams Seed Cleaning Co

Phone 6280 Muleshoe

Kelton Barber Shop

— BARBERS —

Omer Kelton Jimmy Carpenter

SPECIAL PRICES

400 NEW RADIATORS

But Old Models

50 to 75% Discount

STOVALL-BOOHER

Radiator Sales & Service Phone CA 4-2865 Plainview

DR. B. Z. BEATY dentist

Office Hours 9-12, 1-5

115 South 1st

Closed Saturday P. M.

Off. Ph. 2040 Res. 8511

COMPLETE

Small Engine Service

Lawn Mower Engines, etc.

Clinton Power Products

Lawson, Briggs & Stratton

Muleshoe Auto Parts

Plainview Highway

Phone 9-0940

DANIEL PAINTING

Redecorating A Specialty

ESTIMATES BY APPOINTMENT

PHONE 8120

FOR Complete Insurance Service

SEE

Jennings Insurance Agency

105 E. Ave. B — Box 144 — Muleshoe

Phone 3-4970 — Res. Phone 7670

RAY DANIEL AGENCY

"Planned Insurance Programs"

209 W. AVE. B.

Phone 3-1670 — Muleshoe

For Economical Selling and Buying Read and Use JOURNAL CLASSIFIEDS

Phone 7220 or 5400

PLAY SAFE

BUY AN

Exide BATTERY

An Exide in your car is the safest insurance against battery failure.

WHEN IT'S AN

Exide YOU START!

Arnold Morris Auto Parts

Phone 7150

Muleshoe

ARNOLD MORRIS

AUTO

FOR

- Parts and
- Service

for Your

• Auto

• Tractor

• Truck

• Irrigation

Engines

TREASURER'S REPORT

Report of Edith Wilt, County Treasurer of Bailey County, Texas, of Receipts and Expenditures from July 1 to September 30, 1960, inclusive:

JURY FUND, FIRST CLASS			
Balance last Report		1,841.40	
To Amount received since last Report		79.87	
By Amount paid out since last Report	1,652.31		
Amount to Balance	268.96		
	1,921.27	1,921.27	
Balance		268.96	
ROAD & BRIDGE FUND, SECOND CLASS			
Balance last Report		18,015.64	
To Amount received since last Report		4,663.47	
By Amount paid out since last Report	22,216.24		
Amount to Balance	462.87		
	22,679.11	22,679.11	
Balance		462.87	
GENERAL COUNTY FUND, THIRD CLASS			
Balance last Report		7,059.95	
To Amount received since last Report		3,888.95	
By Amount paid out since last Report	8,582.83		
Amount to Balance	2,366.07		
	10,948.90	10,948.90	
Balance		2,366.07	
OFFICERS SALARY FUND			
Balance last Report		5,567.85	
To Amount received since last Report		9,695.10	
By Amount paid out since last Report	14,536.62		
Amount to Balance	726.33		
	15,262.95	15,262.95	
Balance		726.33	
SPECIAL ROAD FUND			
Balance last Report		1,251.38	
To Amount received since last Report		398.41	
Amt. paid out R & B No. 1	674.29		
Amt. paid out R & B No. 2	271.70		
Amt. paid out R & B No. 3	117.59		
Amt. paid out R & B No. 4		00.00	
Amount to Balance	586.21		
	1,649.79	1,649.79	
Balance		586.21	
ROAD & BRIDGE NO. 1 FUND			
Balance last Report		4,190.14	
To Amount received since last Report		3,818.56	
By Amount paid out since last Report	7,388.40		
Amount to Balance	00.00		
		8,008.70	
Balance		620.30	
ROAD & BRIDGE NO. 2 FUND			
Balance last Report		450.06	
To Amount received since last Report		5,788.51	
By Amount paid out since last Report	5,784.52		
Amount to Balance	454.05		
	6,238.57	6,238.57	
Balance		454.05	
ROAD & BRIDGE NO. 3 FUND			
Balance last Report		1,269.17	
To Amount received since last Report		4,700.00	
By Amount paid out since last Report	5,345.65		
Amount to Balance	623.52		
	5,969.17	5,969.17	
Balance		623.52	
ROAD & BRIDGE NO. 4 FUND			
Balance last Report		748.94	
To Amount received since last Report		4,781.50	
By Amount paid out since last Report	5,298.17		
Amount to Balance	232.27		
	5,530.44	5,530.44	
Balance		232.27	
COURTHOUSE & JAIL FUND			
Balance last Report		5,869.52	
To Amount received since last Report		269.75	
By Amount paid out since last Report	3,452.72		
Amount to Balance	2,686.55		
	6,139.27	6,139.27	
Balance		2,686.55	
LATERAL ROAD FUND			
Balance last Report		24,246.29	
To Amount received since last Report			
Amount paid out by Prec. No. 1	950.66		
Amount paid out by Prec. No. 2	5,145.05		
Amount paid out by Prec. No. 3	1,133.17		
Amount paid out by Prec. No. 4	5,060.33		
Amount to Balance	11,957.08		
	24,246.29	24,246.29	
Balance		11,957.08	
COURTHOUSE & JAIL SINKING FUND			
Balance last Report		3,411.19	
To Amount received since last Report		39.83	
By Amount paid out since last Report	200.00		
Amount to Balance	3,251.02		
	3,451.02	3,451.02	
Balance		3,251.02	
ROAD DISTRICT 1-A FUND			
Balance last Report		72,472.48	
To Amount received since last Report		1,521.63	
By Amount paid out since last Report	4,693.00		
Amount to Balance	69,299.11		
	73,994.11	73,994.11	
Balance		69,299.11	
SOCIAL SECURITY FUND			
Balance last Report		6,478.49	
Amount received since last report		00.00	
By Amount paid out since last Report	2,133.96		
Amount to Balance	4,344.53		
	6,478.49	6,478.49	
Balance		4,344.53	
ROAD & BRIDGE WARRANT SINKING			
Balance last Report			
To Amount received since last Report	59.96		
Amount to Balance		59.96	
Balance		59.96	
RECAPITULATION			
Jury Fund Balance		268.96	
Road and Bridge Fund Balance		462.87	
General County Fund Balance		2,366.07	
Officers Salary Fund Balance		726.33	
Special Road Fund Balance		586.21	
Road and Bridge No. 1 Fund Balance		620.30	
Road and Bridge No. 2 Fund Balance		454.05	
Road and Bridge No. 3 Fund Balance		623.52	
Road and Bridge No. 4 Fund Balance		232.27	
Courthouse and Jail Fund Balance		2,686.55	
Lateral Road Fund Balance		3,251.02	
Courthouse & Jail Sinking Fund Balance		69,299.11	
Road District 1-A Fund Balance		4,344.53	
Social Security Fund Balance		59.96	
Road C Bridge Warrant Sinking			

Potato Acreage Cut Requested

College Station — Texas potato growers are being asked to reduce their '61 spring acreage by 11 percent, reports Clyde Singletary, extension horticulturist. The recommendation is part of the acreage-marketing guides issued recently by the USDA for 12 southern states that grow spring potatoes.

The guides call for a total spring crop of 172,500 acres, 6 percent less than the 182,700 acres in 1960. Recommended for Texas are 850 acres in early spring potatoes and 7,800 acres in late spring potatoes.

These acreage-marketing guides are designed to assist growers in planning their production. Compliance is voluntary, but any USDA assistance to producers will be conditioned on compliance in areas in question.

"This is an effort to keep supply and expected demand in balance," Singletary explains.

"If these guides are followed, and if marketings follow a normal time pattern, supplies should be adequate to meet all requirements at a continuing high level of consumer demand," he said.

Versatility aplenty in

1961 Corvair Greenbrier Sports Wagon



Chevrolet will raise the lid on a real surprise package when they reveal the 1961 Greenbrier Sports Wagon. A promising addition to the Corvair line is this 95-inch wheelbase vehicle with rear-installed engine and independent suspension. The Greenbrier is certain to fit transportation needs from backwoods camps to swank hotels. Seats may be repositioned to fit specialized requirements. There also is a commercial counterpart—a delivery vehicle named the Corvan.

County agents in potato-growing counties of the state will have detailed information on acreage-marketing guides for potatoes, as well as on other spring vegetables for fresh use.

CHRISTMAS CARDS, order early, be sure of delivery. 8 books to select from at The Journal.

POST BINDERS, ledger sheets, columnar sheets at The Journal.

VISITS IN QUAIL

Mr. and Mrs. Cecil Jones visited over the weekend with his parents at Quail, Mr. and Mrs. W. D. Jones.

Muleshoe (Tex.) Journal, Thurs., Oct. 13, 1960, Page 3

CO-OP GIN

NOW OFFERS

Aerial Defoliation Service

For Defoliation by Experienced Pilots and a Job That Will Satisfy Your Requirements Get In Touch With The Co-Op Gin.

Two Modernly Equipped Agricultural Planes Are Ready To Swing Into Service Immediately.

CALL FOR IMMEDIATE SERVICE OR LET US BOOK YOUR CROP FOR DEFOLIATION

CAPROCK FLYING SERVICE

PHONE 7490

MULESHOE COOPERATIVE GIN

IS READY FOR YOUR COTTON

OUR AIM:
Prompt AND Courteous Service

IF YOU USE THE CO-OP GINS THE GINS ARE YOURS!



FEATURING MOSS LINT CLEANER AND AUTOMATIC SAMPLERS

OFFICERS:

E. W. BASS, President
D. B. HEAD, Vice-President
W. T. MILLEN, Secretary

DIRECTORS:

W. B. LITTLE
E. W. GRAY
W. H. LEE
EDGAR BROYLES
EARL RICHARDS, Mgr.

Our Ginning Is Always of The Highest Quality IN WEST TEXAS

For the best all-around service bring your cotton to the MULESHOE COOPERATIVE GIN. We specialize in good service all the time and daily endeavor to improve its speed and efficiency. Call on us for Any Information

PHONE 7490

Total Net Savings to Patrons for The Past Seven Years
\$630,769.26

For This Seven Years The Average Savings To You Has Been
\$10.01 per bale

Total Cash Paid Back To Patrons For These Seven Years Was
\$256,069.58

FOR ALL WE HOLD SACRED.... ATTEND CHURCH!

Diligently Pray For The Work Of Your Church

THERE IS STRENGTH IN Faith

THE CONSCIENCE—
SENTRY OF THE SOUL

Read Matthew 23:16-26.

Woe unto you, scribes, and Pharisees hypocrites! for ye tithe mint and anise and cummin, and have left undone the weightier matters of the law, justice, and mercy, and faith (Matthew 23: 23. ASV.)

The Pharisees gave zealous attention to little things, but neglected vital matters. Like the Pharisees, we also are tempted to neglect weightier matters — justice and mercy and faith.

In a church service, some people moved away from a man who sat down near them. The man was struggling to break the hold alcohol had on his life. He had come to church seeking divine help. The community knew of his weakness, and he felt that the persons moved because they did not want to be seen sitting beside him.

In order to give attention to the important matters, we need to cultivate a sensitive conscience—one in accord with God's will and aware of the needs of our fellow men.

Christ can help us to have a sensitive conscience. He can make justice and mercy and faith our first concern. He can purge our "conscience from dead works to serve the living God."

PRAYER

Heavenly Father, we thank Thee for entrusting to us Thy eternal truths. In our conscience help us to be awake to Thy will for our lives. Grant us courage to hear Thy voice and follow Thee this day. In the name of Christ. Amen.

THOUGHT FOR THE DAY

"A good conscience is the palace of Christ."

—Susan G. Ferree N. C.)



What a strange feeling it gave me, the first time Laura went to school! As I watched her, I realized that these were her first independent steps. From this day forward, she would be increasingly on her own.

I don't think I ever felt my responsibility as a mother as much as I did at that moment. Had I given her the proper foundation to meet the trials, the temptations and frustrations that are an inevitable part of even a school child's life? Had I done enough for her?

Being human, I probably hadn't. But there was one thing I had done. From the beginning, I had made the Church a part of Laura's life.

You can't shelter your children from harsh reality. But you can, through the teachings of the Church, help them face life with strength and faith, giving them the assurance that God is ever-present.

THE CHURCH FOR ALL... ALL FOR THE CHURCH

The Church is the greatest factor on earth for the building of character and good citizenship. It is a storehouse of spiritual values. Without a strong Church, neither democracy nor civilization can survive. There are four sound reasons why every person should attend services regularly and support the Church. They are: (1) For his own sake. (2) For his children's sake. (3) For the sake of his community and nation. (4) For the sake of the Church itself, which needs his moral and material support. Plan to go to church regularly and read your Bible daily.

Day	Book	Chapter	Verses
Sunday	Psalms	144	12
Monday	John	16	32-33
Tuesday	Psalms	102	25-28
Wednesday	I John	4	18-19
Thursday	Galatians	4	1-5
Friday	I Corinthians	3	10-11
Saturday	Romans	15	4-7

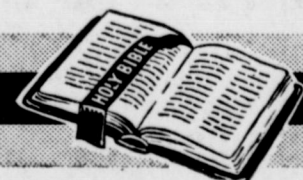

First Methodist Church

507 West Second Street
Edwin Hall, Pastor

First Baptist Church

220 West Avenue E
E. K. Shepherd, Pastor

Calvary Baptist Church

210 East Avenue C
J. W. Moore, Pastor

Primitive Baptist Church

621 South First Street
W. R. Dale, Pastor

Main Street Baptist Church

424 Main Street
Paul Robison, Pastor

Assembly Of God Church

219 East Avenue E
R. V. Luna, Pastor

Church Of Christ

512 South First Street
W. E. Tittle, Minister

North Side Church Of Christ

115 East Birch Street

Immaculate Conception Catholic Church

Northeast Muleshoe
Clifton J. Corcoran, Pastor

Trinity Baptist Church

314 East Avenue I
George Wilton, Pastor

First Christian Church

120 West Avenue G
Ray Vinson Jr. Pastor

First Presbyterian Church

Legion Hall - 15th & B
Don Boles, Past-

Jehovah's Witness

Friona Highway
Boyd Lowery, Minister

Church Of The Nazarene

223 West 9th Street
Jess Rains, Pastor

St. Matthew Baptist Church

West Third Street
L. B. Davis, Pastor

Spanish Mission

421 East 4th Street
Roque Puente, Pastor

BLACKBURN FOOD STORE

201 S First — Phone 3-3480
Muleshoe, Texas

McREYNOLDS JEWELRY

Watch Repair
Phone 3-1939 — Muleshoe

HIGGINBOTHAM BARTLETT CO.

"Good Lumber"
215 Main — Phone 3-3510
Muleshoe, Texas

MAIN STREET BEAUTY SHOP

Phone 3-4480 — Muleshoe

MULESHOE AUTO PARTS

217 N First — Phone 3-0940
Muleshoe, Texas

GATEWAY OIL COMPANY

Shamrock Products
Phone 4070—Clovis Rd.—Muleshoe

CITY CLEANERS

119 East Ave. C — Phone 3-2480
Muleshoe, Texas

MULESHOE STATE BANK

304 Main — Phone 2540
Muleshoe, Texas

WESTERN DRUG

Walgreen Agency — Muleshoe
Phone 3-1060

ALSUP CLEANERS

Mr. and Mrs. Charles Alsup — Muleshoe
Phone 3-0760

EDWARDS GIN

"Ginning Service That Will Please You"
Muleshoe, Texas

CASHWAY FOOD STORE

402 Main — Phone 2440
Muleshoe, Texas

MULESHOE ANTENNA CO.

108 E. Ave. C
Muleshoe, Texas

GREEN BUTANE CO.

Highway 70 — Phone 3-1570
Muleshoe, Texas

JERRY'S FEED & SEED

216 East Ave. C — Phone 3-0029
Muleshoe, Texas

PIGGY WIGGLY SUPER MKT.

4th and American Blvd. — Phone 7390
Muleshoe, Texas

BLACK OPTOMETRIC CLINIC

113 West 1st — Phone 8240
Muleshoe, Texas

THE FASHION SHOP

206 Main — Phone 3-2880
Muleshoe, Texas

WESTERN AUTO STORE

228 Main — Phone 9-1120
Muleshoe, Texas

CLYDE BRAY — REALTOR

210 West First — Phone 3-1910
Muleshoe, Texas

FIRST NATIONAL BANK

1st & Ave. B — Phone 7770
Muleshoe, Texas

MULESHOE LOCKER

206 East Ave. D — Phone 7030
Muleshoe, Texas

COX DRIVE-IN THEATRE

Friona Hiway—Phone 6000—Muleshoe, Texas

MULESHOE MOTOR CO.

Ford & Mercury—Sales & Service
Muleshoe, Texas

POOL INSURANCE AGENCY

114 East Ave. C — Phone 2950
Muleshoe, Texas

Fourth Estater Hob-Nobs With Practitioners of Pic Medium

by Vern Foltz

A Muleshoe Fourth Estater event hob-nobbing with a sister news disseminator recently. It seems that some news people feel that cooperating organizations will perform a better service to the public if they are not distrustful of one another. This is true particularly where information to the public is involved.

Amarillo's KVII-TV, Channel 7, recently invited new papermen from all over the Golden Spread area to a "World Wide Premier" of their new ABC fall lineup of shows.

The television management personnel staged some silly little skit and all us newspaper people enjoyed it and laughed in spite of our occupation.

Now the real way to get a story published by newspapermen is not to buy a \$40 or \$50 worth of advertising, but to take a reporter to lunch under the auspices of it being an interview. You'll probably see your story in print if you do this.

Well, the television people up at K-7 must have realized this. They announced that they had refreshments in the vestibule of the Amarillo Little Theatre. Such a scramble of newspaper people seldom see followed this statement.

I was among the first to reach the lobby. There on a table was the biggest mound of food I'd seen all in one place since that bread truck and soda pop truck collision a year or so ago.

"Hors d'oeuvres"! That's what they called em. (You pronounce that, "horses durves.")

The idea here was to get to know each other over pleasant circumstances. Anyway I liked the idea.

It was an amusing affair. All of us were milling about with a little salad plate heaping with hors d'oeuvres in one hand and a glass in the other. Now, just try to get acquainted with people in this predicament.

For a fact, you don't get to know many people, but it's sure a lot of fun trying. While the newsman from Hereford extended his hand for a shake I couldn't decide whether to set my glass in my hors d'oeuvres or to balance the plate on the rim of the glass. I tried both and still don't know which is the more appropriate.

After a while the mountain of hors d'oeuvres had dwindled back to bare table, and the newsman began to conspicuously disappear. Since I wanted to see more of what makes television people tick, I buzzed over to the K-7 studios.

Webb Smith was just finishing the news when I arrived. I watched Don Peoples prepare some last minute weather facts for his usual enthusiastic telecast. I saw them broadcast a few commercials and then hit the air with the nite movie.

Some of the crew missed the big newsmen's blowout and were still hepped up on partying. They were prepared for the occasion. They had con-

Progress News

Mrs. M. O. Nigh

Baptist News

Methodist Church News
WCSM met Thursday, Oct. 6 for their study on "Basic Christian Belief". There were nine members and one visitor. The next meeting will be held Oct. 18, instead of Oct. 20, because of the District Meeting at Petersburg.

MYF went to Hale Center
Sunday for their district meeting. They were accompanied by their pastor and wife, Rev. and Mrs. Tommie Gleaton.

Dr. Keith Loyd spoke
Sunday morning at the Methodist church on behalf of Tane.

Mrs. Earl Henry was released
earlier, and now released a cache of goodies.

We found the proceedings exceedingly nice. In which time I learned that "them folks in television is just as human as the rest of us."

Ho, Ho the Clown is just as entertaining in real life as you see him on TV. Whether his talent is birth-given or come by the hard way, it's real.

We'd like to have Ho Ho in Muleshoe for the gala Christmas parade. Chances are, he will accept our invitation.

A revealing evening stretched into the early morning. Loud gay voices pierced the night air. "Good nights", were soon exchanged and all parted for their respected homes.

When I discovered that I was talking to myself and that the group had filtered back to normalcy, I realized it was time to return to Muleshoe. A little better informed and a little higher regard for the fine people over at K-7.

ed from the hospital, and is recuperating at her home.

Baptist Church News

The WMU ladies have changed their meeting from Monday until Tuesday afternoons.

Tomato Canning

A group met at the church kitchen and canned tomatoes for Milam's Girls' Home in Lubbock, and for Mr. and Mrs. C. A. Bishop. The group canned 111 jars.

Those helping can were: Mr. and Mrs. R. M. Gibson, Mrs. E. W. Locker, Roy Locker, Mrs. D. O. Smith, Mrs. Melvin Morrow, Mrs. Tom Morgan, Mrs. W. M. Cook, Mrs. Earl Hord, and the pastor, Rev. Earl Hord.

The G. A. Intermediates enjoyed a hamburger supper Friday night at the Fellowship Hall. There were 10 or 12 girls and their counselor, Mrs. Helen Redwine.

There were 109 attending Sunday School hour at the Progress Baptist Church.

Mrs. Georgia Pena is in the hospital this week, suffering from a fall at her home.

D. O. Smith and Jimmie Lumpkin are in South Texas on a business trip this week.

Mr. and Mrs. Wayne Kindred and daughter visited Sunday with Mr. and Mrs. C. H. Kindred and family.

A. C. Bishop of Roswell, N. M., visited his parents, Mr. and Mrs. C. A. Bishop Monday of this week.

Mrs. Birda Garrett returned home this past week after spending about a month in the home of her son and family, Mr. and Mrs. Robert Garrett and children in Houston and helping take care of the new grandson.

Sid Goodwin of Sentinel, Okla., is here visiting the O. M. Self family and the Ross Goodwins.

M. O. Nigh spent Thursday in Lockney visiting his mother, who is in the hospital.

Mr. and Mrs. L. L. Bishop and boys of Ft. Sumner, N. M., visited his parents, Mr. and Mrs. C. A. Bishop Sunday.

Mr. and Mrs. Doll Cooper of Brownfield visited here Friday with her brother and family, Mr. and Mrs. George Raney.

Mr. and Mrs. Calvin Meeks of Fresno, Calif., visited Friday with Mr. and Mrs. M. O. Nigh.

Mr. and Mrs. Dale Gibson and children of Pampa visited over the weekend with his parents, Mr. and Mrs. R. M. Gibson.

Coley Duncan visited over the weekend with his parents, Mr. and Mrs. W. E. Duncan.

Television Schedule For Muleshoe

SUNDAY

KGNC-TV (4)

11:00 - Church
12:00 - W. Series
3:00 - News/Wthr
3:15 - Pass. Parade
3:30 - Poets are Peo.
4:00 - Cotton John
4:30 - Bowling
5:00 - Meet the Press
5:30 - Football
6:00 - News, Sports, Weather
6:30 - Westerner
7:00 - Velvet
7:30 - Hunter
8:00 - Chevy Show
9:00 - Loretta Young
9:30 - Not For Hire
10:00 - News, Sports, Weather
10:30 - Movie

SUNDAY

KVII (7)

8:00 - Church
8:30 - Church
9:00 - This Is the Life
9:30 - Christophers
10:00 - It Is Written
10:30 - Movie
12:00 - Funday
12:30 - Dory Funk
1:00 - Oral Roberts
1:30 - Church
2:00 - Robin Hood
2:30 - Football
4:30 - Weather, News
5:00 - Funday
5:30 - Walt Disney
6:30 - Maverick
7:30 - Lawman
8:00 - Shotgun Slade
8:30 - Islanders
9:30 - Sea Hunt
10:00 - News, Wthr
10:20 - Movie

SUNDAY

KFDA (10)

8:30 - Church
9:30 - Movie
11:15 - Wrestling
11:30 - Football
1:00 - Football
3:00 - Movie
4:30 - Weather
5:00 - Auto Show
5:30 - 20th Century
6:00 - Lassie
6:30 - Dennis
7:00 - Ed Sullivan
8:00 - GE Theatre
8:30 - Jack Benny
9:00 - C. Camera
9:30 - A. Southern
10:00 - Wthr., News
10:25 - H'way Patrol
10:55 - Movie

SUNDAY

KCBD (11)

12:00 - Football
3:00 - Answer
3:30 - African Pat.
4:00 - Dee Weaver
4:30 - Huntley
5:00 - Press
5:30 - Peo. are Funny
6:00 - Maverick
7:00 - Velvet
8:00 - Chevy Mystery
9:00 - Loretta Young
9:30 - Not For Hire
10:00 - News, Sports, Weather
10:30 - Movie

HUNKE'S

ELECTRIC AND MUSIC

113 E. Ash Ph. 7070

Television Repairs

Appliance Repairs

Electrical Wiring

ELECTRICAL CONTRACTORS

All Work Guaranteed

Television Sets
Washers, Hi-Fi
Sets, Records
Guitars and
Musical Instruments



Discover
The Fun Of
Saving

Every savings account in our institution is insured up to \$10,000 by an agency of the Federal Government. Open your account now. Earn 3% compounded quarterly.

MULESHOE STATE BANK

304 Main Phone 2540

3% INTEREST COMPOUNDED QUARTERLY
Member FDIC

MON-FRI. DAYS

6:00 - Classroom
7:00 - Today
9:00 - Dough-Re-Mi
9:30 - Play Your H.
10:00 - Price Is Right
10:30 - Concentration
11:00 - Truth or Con.
11:30 - Could Be You
12:00 - News, Wthr., Ideas

1:00 - Queen for Day
1:30 - Loretta Young
2:00 - Dr. Malone
2:30 - These Roots
3:00 - Thin Man
3:30 - Buckskin
4:00 - Life of Riley
4:30 - Movie
5:30 - Passing Parade
5:45 - Nus, Wea, Spts.

6:00 - News, Wthr.

6:30 - Last Night
7:45 - Little Rascals
8:15 - Kangaroo
9:00 - LaLanne
9:30 - Video Village
10:00 - I Love Lucy
10:30 - Horizons
11:00 - Love of Life
11:30 - Search
11:45 - Church
12:00 - Wthr. News
12:30 - World Turns
1:00 - Star Theatre
1:30 - House Party
2:00 - Div. Hearing
2:30 - Verdict
3:00 - Brighter Day
3:15 - Secret Storm
3:30 - Edge of Night
4:00 - Kids Matinee
5:00 - Huck Hound
5:45 - News, Wthr.

6:00 - News, Wthr.

6:30 - Class
7:00 - Today
9:00 - Dough-Re-Mi
9:30 - Play Your H.
10:00 - Price Is Right
10:30 - Concentration
11:00 - Truth or Con.
11:30 - Could Be You
11:30 - Burns & Allen
1:00 - Queen for Day
1:30 - Loretta Young

2:00 - Dr. Malone
2:30 - These Roots
3:00 - Thin Man
3:30 - Movie
4:45 - Comedy
5:30 - Passing Parade
5:45 - News, Sports, Weather

6:00 - Lassie
7:00 - Ed Sullivan
8:00 - GE Theatre
8:30 - Hitchcock
9:00 - Luck
9:30 - U. S. Marshal
10:00 - What's my L'ne
10:30 - News, Wthr.
11:00 - Movie

MON-FRI. DAYS

7:45 - Farm Fair
7:50 - News
8:15 - Cap. Kangaroo
9:00 - Dec. Bride
9:30 - Video Village
10:00 - I Love Lucy
11:00 - Love of Life
11:30 - Home Fair
12:00 - News, Wthr.
12:30 - World Turns
1:00 - Full Circle
1:30 - Houseparty
2:00 - Millionaire
2:30 - Verdict
3:00 - Brighter Day
3:15 - Secret Storm
3:30 - Edge of Night
4:00 - Announced
5:00 - Comedy
5:30 - McGraw
6:00 - News

MON-FRI. DAYS

7:45 - Farm Fair
7:50 - News
8:15 - Cap. Kangaroo
9:00 - Dec. Bride
9:30 - Video Village
10:00 - I Love Lucy
11:00 - Love of Life
11:30 - Home Fair
12:00 - News, Wthr.
12:30 - World Turns
1:00 - Full Circle
1:30 - Houseparty
2:00 - Millionaire
2:30 - Verdict
3:00 - Brighter Day
3:15 - Secret Storm
3:30 - Edge of Night
4:00 - Announced
5:00 - Comedy
5:30 - McGraw
6:00 - News

MON-FRI. DAYS

7:45 - Farm Fair
7:50 - News
8:15 - Cap. Kangaroo
9:00 - Dec. Bride
9:30 - Video Village
10:00 - I Love Lucy
11:00 - Love of Life
11:30 - Home Fair
12:00 - News, Wthr.
12:30 - World Turns
1:00 - Full Circle
1:30 - Houseparty
2:00 - Millionaire
2:30 - Verdict
3:00 - Brighter Day
3:15 - Secret Storm
3:30 - Edge of Night
4:00 - Announced
5:00 - Comedy
5:30 - McGraw
6:00 - News

MON-FRI. DAYS

7:45 - Farm Fair
7:50 - News
8:15 - Cap. Kangaroo
9:00 - Dec. Bride
9:30 - Video Village
10:00 - I Love Lucy
11:00 - Love of Life
11:30 - Home Fair
12:00 - News, Wthr.
12:30 - World Turns
1:00 - Full Circle
1:30 - Houseparty
2:00 - Millionaire
2:30 - Verdict
3:00 - Brighter Day
3:15 - Secret Storm
3:30 - Edge of Night
4:00 - Announced
5:00 - Comedy
5:30 - McGraw
6:00 - News

MON-FRI. DAYS

7:45 - Farm Fair
7:50 - News
8:15 - Cap. Kangaroo
9:00 - Dec. Bride
9:30 - Video Village
10:00 - I Love Lucy
11:00 - Love of Life
11:30 - Home Fair
12:00 - News, Wthr.
12:30 - World Turns
1:00 - Full Circle
1:30 - Houseparty
2:00 - Millionaire
2:30 - Verdict
3:00 - Brighter Day
3:15 - Secret Storm
3:30 - Edge of Night
4:00 - Announced
5:00 - Comedy
5:30 - McGraw
6:00 - News

MON-FRI. DAYS

7:45 - Farm Fair
7:50 - News
8:15 - Cap. Kangaroo
9:00 - Dec. Bride
9:30 - Video Village
10:00 - I Love Lucy
11:00 - Love of Life
11:30 - Home Fair
12:00 - News, Wthr.
12:30 - World Turns
1:00 - Full Circle
1:30 - Houseparty
2:00 - Millionaire
2:30 - Verdict
3:00 - Brighter Day
3:15 - Secret Storm
3:30 - Edge of Night
4:00 - Announced
5:00 - Comedy
5:30 - McGraw
6:00 - News

MON-FRI. DAYS

7:45 - Farm Fair
7:50 - News
8:15 - Cap. Kangaroo
9:00 - Dec. Bride
9:30 - Video Village
10:00 - I Love Lucy
11:00 - Love of Life
11:30 - Home Fair
12:00 - News, Wthr.
12:30 - World Turns
1:00 - Full Circle
1:30 - Houseparty
2:00 - Millionaire
2:30 - Verdict
3:00 - Brighter Day
3:15 - Secret Storm
3:30 - Edge of Night
4:00 - Announced
5:00 - Comedy
5:30 - McGraw
6:00 - News

MON-FRI. DAYS

7:45 - Farm Fair
7:50 - News
8:15 - Cap. Kangaroo
9:00 - Dec. Bride
9:30 - Video Village
10:00 - I Love Lucy
11:00 - Love of Life
11:30 - Home Fair
12:00 - News, Wthr.
12:30 - World Turns
1:00 - Full Circle
1:30 - Houseparty
2:00 - Millionaire
2:30 - Verdict
3:00 - Brighter Day
3:15 - Secret Storm
3:30 - Edge of Night
4:00 - Announced
5:00 - Comedy
5:30 - McGraw
6:00 - News

MON-FRI. DAYS

7:45 - Farm Fair
7:50 - News
8:15 - Cap. Kangaroo
9:00 - Dec. Bride
9:30 - Video Village
10:00 - I Love Lucy
11:00 - Love of Life
11:30 - Home Fair
12:00 - News, Wthr.
12:30 - World Turns
1:00 - Full Circle
1:30 - Houseparty
2:00 - Millionaire
2:30 - Verdict
3:00 - Brighter Day
3:15 - Secret Storm
3:30 - Edge of Night
4:00 - Announced
5:00 - Comedy
5:30 - McGraw
6:00 - News

MON-FRI. DAYS

7:45 - Farm Fair
7:50 - News
8:15 - Cap. Kangaroo
9:00 - Dec. Bride
9:30 - Video Village
10:00 - I Love Lucy
11:00 - Love of Life
11:30 - Home Fair
12:00 - News, Wthr.
12:30 - World Turns
1:00 - Full Circle
1:30 - Houseparty
2:00 - Millionaire
2:30 - Verdict
3:00 - Brighter Day
3:15 - Secret Storm
3:30 - Edge of Night
4:00 - Announced
5:00 - Comedy
5:30 - McGraw
6:00 - News

MON-FRI. DAYS

7:45 - Farm Fair
7:50 - News
8:15 - Cap. Kangaroo
9:00 - Dec. Bride
9:30 - Video Village
10:00 - I Love Lucy
11:00 - Love of Life
11:30 - Home Fair
12:00 - News, Wthr.
12:30 - World Turns
1:00 - Full Circle
1:30 - Houseparty
2:00 - Millionaire
2:30 - Verdict
3:00 - Brighter Day
3:15 - Secret Storm
3:30 - Edge of Night
4:00 - Announced
5:00 - Comedy
5:30 - McGraw
6:00 - News

MON-FRI. DAYS

7:45 - Farm Fair
7:50 - News
8:15 - Cap. Kangaroo
9:00 - Dec. Bride
9:30 - Video Village
10:00 - I Love Lucy
11:00 - Love of Life
11:30 - Home Fair
12:00 - News, Wthr.
12:30 - World Turns
1:00 - Full Circle
1:30 - Houseparty
2:00 - Millionaire
2:30 - Verdict
3:00 - Brighter Day
3:15 - Secret Storm
3:30 - Edge of Night
4:00 - Announced
5:00 - Comedy
5:30 - McGraw
6:00 - News

MON-FRI. DAYS

7:45 - Farm Fair
7:50 - News
8:15 - Cap. Kangaroo
9:00 - Dec. Bride
9:30 - Video Village
10:00 - I Love Lucy
11:00 - Love of Life
11:30 - Home Fair
12:00 - News, Wthr.
12:30 - World Turns
1:00 - Full Circle
1:30 - Houseparty
2:00 - Millionaire
2:30 - Verdict
3:00 - Brighter Day
3:15 - Secret Storm
3:30 - Edge of Night
4:00 - Announced
5:00 - Comedy
5:30 - McGraw
6:00 - News

MON-FRI. DAYS

7:45 - Farm Fair
7:50 - News
8:15 - Cap. Kangaroo
9:00 - Dec. Bride
9:30 - Video Village
10:00 - I Love Lucy
11:00 - Love of Life
11:30 - Home Fair
12:00 - News, Wthr.
12:30 - World Turns
1:00 - Full Circle
1:30 - Houseparty
2:00 - Millionaire
2:30 - Verdict
3:00 - Brighter Day
3:15 - Secret Storm
3:30 - Edge of Night
4:00 - Announced
5:00 - Comedy
5:30 - McGraw
6:00 - News

MON-FRI. DAYS

7:45 - Farm Fair
7:50 - News
8:15 - Cap. Kangaroo
9:00 - Dec. Bride
9:30 - Video Village
10:00 - I Love Lucy
11:00 - Love of Life
11:30 - Home Fair
12:00 - News, Wthr.
12:30 - World Turns
1:00 - Full Circle
1:30 - Houseparty
2:00 - Millionaire
2:30 - Verdict
3:00 - Brighter Day
3:15 - Secret Storm
3:30 - Edge of Night
4:00 - Announced
5:00 - Comedy
5:30 - McGraw
6:00 - News

MON-FRI. DAYS

7:45 - Farm Fair
7:50 - News
8:15 - Cap. Kangaroo
9:00 - Dec. Bride
9:30 - Video Village
10:00 - I Love Lucy
11:00 - Love of Life
11:30 - Home Fair
12:00 - News, Wthr.
12:30 - World Turns
1:00 - Full Circle
1:30 - Houseparty
2:00 - Millionaire
2:30 - Verdict
3:00 - Brighter Day
3:15 - Secret Storm
3:30 - Edge of Night
4:00 - Announced
5:00 - Comedy
5:30 - McGraw
6:00 - News

MON-FRI. DAYS

7:45 - Farm Fair
7:50 - News
8:15 - Cap. Kangaroo
9:00 - Dec. Bride
9:30 - Video Village
10:00 - I Love Lucy
11:00 - Love of Life
11:30 - Home Fair
12:00 - News, Wthr.
12:30 - World Turns
1:00 - Full Circle
1:30 - Houseparty
2:00 - Millionaire
2:30 - Verdict
3:00 - Brighter Day
3:15 - Secret Storm
3:30 - Edge of Night
4:00 - Announced
5:00 - Comedy
5:30 - McGraw
6:00 - News

MON-FRI. DAYS

7:45 - Farm Fair
7:50 - News
8:15 - Cap. Kangaroo
9:00 - Dec. Bride
9:30 - Video Village
10:00 - I Love Lucy
11:00 - Love of Life
11:30 - Home Fair
12:00 - News, Wthr.
12:30 - World Turns
1:00 - Full Circle
1:30 - Houseparty
2:00 - Millionaire
2:30 - Verdict
3:00 - Brighter Day
3:15 - Secret Storm
3:30 - Edge of Night
4:00 - Announced
5:00 - Comedy
5:30 - McGraw
6:00 - News

MON-FRI. DAYS

7:45 - Farm Fair
7:50 - News
8:15 - Cap. Kangaroo
9:00 - Dec. Bride
9:30 - Video Village
10:00 - I Love Lucy
11:00 - Love of Life
11:30 - Home Fair
12:00 - News, Wthr.
12:30 - World Turns
1:00 - Full Circle
1:30 - Houseparty
2:00 - Millionaire
2:30 - Verdict
3:00 - Brighter Day
3:15 - Secret Storm
3:30 - Edge of Night
4:00 - Announced
5:00 - Comedy
5:30 - McGraw
6:00 - News

MON-FRI. DAYS

7:45 - Farm Fair
7:50 - News
8:15 - Cap. Kangaroo
9:00 - Dec. Bride
9:30 - Video Village
10:00 - I Love Lucy
11:00 - Love of Life
11:30 - Home Fair
12:00 - News, Wthr.
12:30 - World Turns
1:00 - Full Circle
1:30 - Houseparty
2:00 - Millionaire
2:30 - Verdict
3:00 - Brighter Day
3:15 - Secret Storm
3:30 - Edge of Night
4:00 - Announced
5:00 - Comedy
5:30 - McGraw
6:00 - News

MON-FRI. DAYS

7:45 - Farm Fair
7:50 - News
8:15 - Cap. Kangaroo
9:00 - Dec. Bride
9:30 - Video Village
10:00 - I Love Lucy
11:00 - Love of Life
11:30 - Home Fair
12:00 - News, Wthr.
12:30 - World Turns
1:00 - Full Circle
1:30 - Houseparty
2:00 - Millionaire
2:30 - Verdict
3:00 - Brighter Day
3:15 - Secret Storm
3:30 - Edge of Night
4:00 - Announced
5:00 - Comedy
5:30 - McGraw
6:00 - News

MON-FRI. DAYS

7:45 - Farm Fair
7:50 - News
8:15 - Cap. Kangaroo
9:00 - Dec. Bride
9:30 - Video Village
10:00 - I Love Lucy
11:00 - Love of Life
11:30 - Home Fair
12:00 - News, Wthr.
12:30 - World Turns
1:00 - Full Circle
1:30 - Houseparty
2:00 - Millionaire
2:30 - Verdict
3:00 - Brighter Day
3:15 - Secret Storm
3:30 - Edge of Night
4:00 - Announced
5:00 - Comedy
5:30 - McGraw
6:00 - News

MON-FRI. DAYS



1 — OFFSIDE



2 — ILLEGAL POSITION OR PROCEDURE



3 — ILLEGAL MOTION OR SHIFT



4 — DELAY OF GAME



5 — PERSONAL FOUL



6 — ROUGHNESS AND PILING ON



7 — CLIPPING



8 — ROUGHING THE KICKER

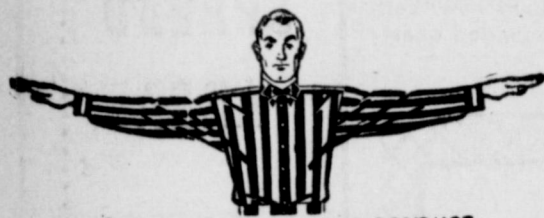

9 — UNSPORTSMANLIKE CONDUCT



10 — DEFENSIVE HOLDING



11 — ILLEGAL USE OF HANDS AND ARMS



12 — INTENTIONAL GROUNDING



13 — ILLEGALLY PASSING OR HANDING BALL FORWARD



14 — FORWARD PASS OR KICK CATCHING INTERFERENCE



21 — SAFETY



22 — TIME-OUT



23 — FIRSTDOWN



24 — START THE CLOCK OR NO MORE TIME-OUTS ALLOWED



25 — BALL READY-FOR-PLAY



18 — CRAWLING, HELPING THE RUNNER OR INTERLOCKED INTERFERENCE



19 — BALL DEAD, IF HAND IS MOVED FROM SIDE TO SIDE, TOUCHBACK



20 — TOUCHDOWN OR FIELD GOAL

TAKE THIS PAGE WITH YOU TO THE GAME!

FRIDAY, OCT. 14, 1960

MULESHOE MULES

vs. OLTON MUSTANGS

AT BENNY DOUGLASS STADIUM — 8 p. m.

Mules

Chiefs

81 Jimmy Patton	LE 145
71 Ronald Julian	LT 190
64 Jerry Wright	LG 160
50 Bob White	C 180
61 Wayne Malone	RG 158
70 Jerry Howard	RT 180
80 Rodney Blackwood	RE 140
10 Billy Gilbreath	QB 148
25 Jim Young	HB 157
20 Curtis Walker	HB 140
43 Gary Pierce	FB 160



15 — INELIGIBLE RECEIVER DOWN FIELD ON PASS

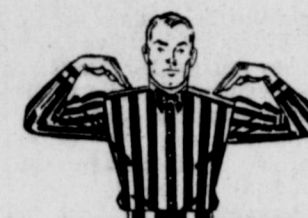

16 — BALL ILLEGALLY TOUCHED, KICKED OR BATTED



17 — INCOMPLETE FORWARD PASS, PENALTY DECLINED NO PLAY OR NO SCORE

MULESHOE MULES

1960 SCHEDULE AND SCORES

Date	Team	Place	Time	Score
SEPT. 2	CLOVIS			22-22
SEPT. 9	LITTLEFIELD			0-28
SEPT. 16	OPEN DATE			
SEPT. 13	HEREFORD			6-6
SEPT. 30	DIMMITT			0-44
OCT. 7	FRIONA			32-6
OCT. 14	OLTON	* HERE	8 p.m.	
OCT. 21	FLOYDADA	* THERE		
OCT. 28	MORTON	* HERE		
NOV. 4	LOCKNEY	* THERE		
NOV. 11	ABERNATHY	* THERE		

* Denotes Conference Games

SCHOOL AND TEAM CHEERS

What's The Good Word?

What's The Good Word?
(Crowd) Beat Olton!
What?
(Crowd) Beat Olton!
Louder
(Crowd) Beat Olton!

Go Big Team — Go!
Beat the Mustangs!

Three Big Fights

Let's Give One Big Fight
(Crowd) Fight!
Let's Give Two Big Fights
(Crowd) Fight! Fight!
Let's Give Three Big Fights
(Crowd) Fight! Fight! Fight!

Fight

F-I-G-H-T!
Fight Mules (pause) Fight!

Yea Team Fight

Yea team Fight
Yea team Fight
Yea team, Yea team
Fight, Fight, Fight!

Two Bits

Two-Bits, Four-Bits
Six-Bits, A Dollar
All For Muleshoe
Stand Up and Holler!

THESE MULESHOE MERCHANTS ARE SUPPORTING THE MULES 100%

Edwards Gin Company
Blackburn Food
Alsop Insurance Agency
Bovell Motor Supply
Arnold Morris Auto Co.
Lambert Cleaners
Charles Lenau Lumber Co.
Muleshoe State Bank
First National Bank
Muleshoe Journal
Boovers Flowerland
Black Optometric Clinic
Brown Supply

Chubby's Beauty Shop
Carl's Fruit Market
City Cleaners
Goss Bros. "66" Service
Western Auto Associate Store
Main Street Beauty Shop
Judge Glen Williams
Cayle Reed Buick
Muleshoe Floral
Bill's Drive In
Cross Roads Cafe
E. R. Hart Company

2AAA STANDINGS

Team	Won	Lost	Pct.
MULESHOE			
MORTON			
OLTON			
LOCKNEY			
ABERNATHY			
FLOYDADA			

First Street Conoco
Morris Douglass Implement Co.
Finn's Gulfiane
Zela's Beauty Shop

Western Drug Co.
Dinner Bell Cafe
Farmers Co-op Elevator
Lenderson Implement
McCormick's Upholstery & Drapery Shop
Muleshoe Auto Parts
Muleshoe Co-op Gins
Heathington Lumber Co.
Bailey County Electric Cooperative Ass'n.
Cashway Grocery and Market
Gilbreath Seed & Grain Co.

Cobb's Department Store
Sam Fox, Texaco Consignee
McAdams Insurance Agency
Muleshoe Motor Co.
Murray's Jewelry
Taylor Metal Products
Lane Furniture Co.
Spudnut Shop
Union Compress and Warehouse
Wagnon Grocery and Market
Singleton Funeral Home



STATE CAPITAL Highlights AND Sidelights by Vern Sanford TEXAS PRESS ASSOCIATION

by Vern Sanford

It's suicide—that's what it is!

New Mexico has had 20 hunter casualties so far this year. Full reports are available on 15 of them.

Investigation by the New Mexico Department of Game and Fish shows that 11 of these 15 casualties were self-inflicted. What a shocking revelation!

All the time we're hunting we try to watch out for "the other fellow." This indicates we'd better be more watchful of our own actions.

It's really hard to believe that over half of the fatal shootings are self-inflicted. Makes one stop and think!

If you're interested in your own future, perhaps you'd better read further—because here's how those accidents occurred.

1. Weapon fell.
2. Weapon defective.
3. Removing loaded weapon from vehicle.
4. Discharged while being pulled from holster.
5. Climbing tree with loaded weapon.
6. Gun off safety.
7. Stepping on shell.
8. Tossed gun, which hit rock and discharged. (This one proved fatal.)

All of which prompts our neighbors to the west to remark that "accidents don't just happen—they are caused."

Discharging a firearm in a reckless manner in a hunting area, resulting in injury to another, has caused many a hunter in New Mexico to lose his hunting license—for 10 years.

Such an incident that results in a fatality in that state, is cause for revocation of hunting privileges—for life.

Texas' legislature would do well to adopt like penalties. The least that can be done is to rid the field of careless hunters.

Perhaps this is as good a time as any to repeat the 10 Commandments of Safety. Please, for your own good—

read and repeat after me:

1. Treat every gun with the respect due a loaded gun. This is the cardinal rule of gun safety.
2. Guns carried into camp or home must always be unloaded, and taken down or have actions open; guns always should be encased until reaching shooting area.
3. Always be sure that the barrel and action are clear of obstructions.
4. Always carry your gun so that you can control the direction of the muzzle, even if you stumble. Keep the safety on until you are ready to shoot.
5. Be sure of your target before you pull the trigger.
6. Never point a gun at anything you do not want to shoot.
7. Unattended guns should be unloaded; guns and ammunition should be stored safely beyond reach of children and careless adults.
8. Never climb a tree or a fence with a loaded gun.
9. Never shoot at a flat, hard surface or the surface of water.
10. Do not mix gunpowder and alcohol.

WHEREAS, The Texas Highway Department has in September, 1960, revised the booklet of "Regulations for Access Driveways to State Highways," which was prepared in accordance with instruction and policy of the Texas Highway Commission minute order No. 34719 dated September 23, 1953, designed to accomplish a coordinated development between the highway and the abutting property for the safe movement of traffic, and

WHEREAS, Paragraph 5, limitations, Section A, General, Pg. 9, of said booklet sets out limitations to the Texas Highway Department in that the concurrence of the municipality is required when the "Regulations for Access Driveways to State Highways" pertain to state maintained highways routed over city streets or to highways located within the corporate limits of such municipality, and

WHEREAS, the City of Muleshoe desires to assist the Texas Highway Department in its efforts to promote the safe and free movement of normal highway traffic and to assist in

LEGAL NOTICE

AN ORDINANCE OF THE CITY OF MULESHOE, TEXAS, CONCERNING "REGULATIONS FOR ACCESS DRIVEWAYS TO STATE HIGHWAYS"

WHEREAS, The Texas Highway Department has in September, 1960, revised the booklet of "Regulations for Access Driveways to State Highways," which was prepared in accordance with instruction and policy of the Texas Highway Commission minute order No. 34719 dated September 23, 1953, designed to accomplish a coordinated development between the highway and the abutting property for the safe movement of traffic, and

Section 1. These "Regulations for Access Driveways to State Highways" are herewith adopted for the public safety and protection of the city and of the citizens thereof and all of the provisions herein shall be construed for the accomplishment of that purpose.

Section 2. Any person, firm, or corporation who shall violate or disregard any of the provisions of this ordinance shall be guilty of a misdemeanor and on conviction shall be fined not less than \$5.00 nor more than \$100.00 per day of existing violation.

Section 3. All ordinances and parts of ordinances in conflict herewith are hereby repealed.

ADOPTED BY MAJORITY VOTE OF THE COUNCIL OF THE CITY OF MULESHOE THIS 5th DAY OF OCTOBER, 1960.

HOUSTON HART
Mayor, City of Muleshoe, Texas.

ATTEST:
Billie Bayless,
City Secretary

Parents Day At Wayland Oct. 17

PLAINVIEW—Parents Day at Wayland Baptist College on Oct. 17 will welcome parents of Wayland students to the campus with activities especially planned for their entertainment and to acquaint them with the college.

Groundbreaking ceremonies for Owen Hall, 100 unit residence hall for women, and Allison-Conkright Hall, 8-unit

married students apartment, and dedication of Goodpasture and Collier Halls, other married student apartments, will highlight the day. Groundbreaking and dedication are scheduled for 2:30 p.m.

Hosts for the day's activities include from Bailey County: Muleshoe, Alice June Baker, Jerry Dawson, Randall Goar, Cecil Osborne, Jimmy Morrison, David Shepherd, Martha Wuerflein, Arville Haber, Bonnie Haber, Bula, Opal Bogard, Mason Boone, Carol Cooke; and Goodland, Bonnie Batteas.

This Name . . .

**FIRST FEDERAL SAVINGS
AND LOAN ASSOCIATION**
P. O. BOX 470
CLOVIS, NEW MEXICO

can SAVE thousands of dollars



No HUSTLE, NO BUSTLE—just three short minutes is all it takes to save-by-mail with us. Here's how — first, sign a check or money order — seal it in an envelope, along with your passbook—and send it off to us. Your savings will be promptly credited and your passbook returned through the mail. Easy isn't it?

CURRENT DIVIDEND
ON INSURED SAVINGS

4%



4th
AND
PILE

CLOVIS, NEW MEXICO

ACCEPT NO SUBSTITUTES

There's only **ONE** Democratic Party

Only **ONE** Texan in the Race



John Kennedy and Lyndon Johnson are the men who get things done, who believe in strengthening small business, encouraging new ventures and greater industrial growth . . . and who believe a fair share of the national income is the right of every farmer.

Here is Texas' hope for the future . . . to put an end to GOP policies that have brought tight money, HIGH INTEREST rates, growing business failures, and the cost price squeeze on the farmer.

Best For Our Nation — Best For Texas

**VOTE
KENNEDY - JOHNSON
NOV. 8**

(Pd. Pol. Adv.)



Dad! give your boy an "oil well"

mechanical toy—only \$2.00

This is one of the most remarkable new mechanical toys of the year—so strong and easy to work that a three-year old can play with it . . . so interesting to operate that it appeals to boys in their early teens.

Secure an "oil well" coupon from your neighbor under the Humble sign. Mail it with \$2.00 to the address indicated. Within a week or two, your boy will have his "oil well" and you'll have a happy little "oil man" in your home.

Plus coupon from any Humble Dealer

"Kids love this toy!"



HUMBLE OIL & REFINING COMPANY
America's Leading Energy Company

"Eicon," "Happy Motoring" are registered trademarks

THE CLASSIC FORD LOOK FOR '61 BRINGS YOU THE BEST OF EVERYTHING!



'61 Ford has the Classic
Straight-Line Styling!

See how the new concave grille glitters! See how the massive bumper sweeps back into the classic Ford straight-line styling! Come in and admire the '61 Ford in our showroom!

'61 Ford has the
Thunderbird's Roofline!

Today's great profile is Thunderbird's roofline. It's not only the most imitated style there is, it's practical. Plenty of hats on head room, front and rear.

'61 Ford has Ford's Classic
Rear-End Styling!

Smooth and sleek, with the safe and friendly big, round taillights that flow smoothly into the classic sculpturing of the '61 Ford rear end.

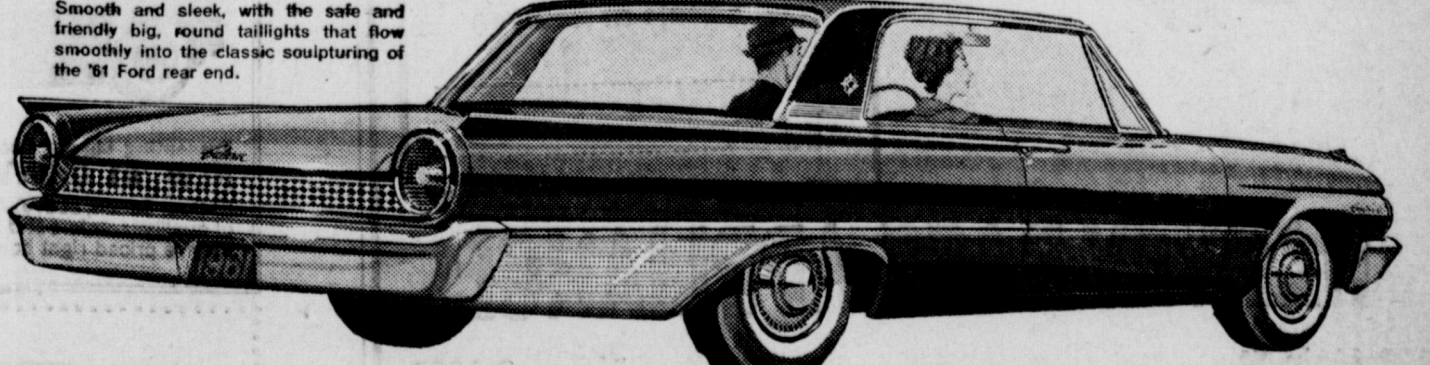

1961 Galaxie Club Victoria by Ford

and it's the car beautifully built to take care of itself!

HERE'S HOW THE '61 FORD TAKES CARE OF ITSELF!

- LUBRICATES ITSELF. You'll normally go 30,000 miles without a chassis lubrication.
- CLEANS ITS OWN OIL. You'll go 4,000 miles between changes.
- ADJUSTS ITS OWN BRAKES. New Truck Size brakes adjust themselves automatically.
- GUARDS ITS OWN MUFFLER. Ford mufflers normally last three times as long as ordinary mufflers.
- PROTECTS ITS OWN BODY. All vital underbody parts are specially processed to resist rust and corrosion, even to galvanizing body panels beneath doors.
- TAKES CARE OF ITS OWN FINISH. New Diamond Lustre Finish never needs wax.

'61 FORD

Come in and see why the international fashion authority, Centro per l'Alta Moda Italiana, presented this handsome beauty. You owe it to yourself to test-drive the '61 Ford. SEE IT AT YOUR FORD DEALER'S

MULESHOE MOTOR CO.

At the Crossroads

Phone 2510

LEGAL NOTICE

THE STATE OF TEXAS To any Sheriff or any Con- stable within the State of Tex- as— GREETING:

You are hereby commanded to cause to be published once each week for four consecutive weeks, the first publication to be at least twenty-eight days before the return day thereof, in a newspaper printed in Bailey County, Texas, the accompanying citation, of which the herein below following is a true copy.

CITATION BY PUBLICATION THE STATE OF TEXAS

TO: Allene Avery, Defend-
ant, Greeting:

YOU ARE HEREBY COM-
MANDED to appear before the
Honorable District Court of
Bailey County at the Court-
house thereof, in Muleshoe,
Texas, by filing a written an-
swer at or before 10 o'clock A.
M., of the first Monday next
after the expiration of forty-
two days from the date of the
issuance of this citation, same
being the 14th day of Novem-
ber A. D., 1960, to Plaintiff's
Petition filed in said court, on
the 26th day of September A.
D., 1960, in this cause, num-
bered 2392 on the docket of said
court and styled Wamon
Avery, Plaintiff, vs. Allene
Avery, Defendant.

A brief statement of the na-
ture of this suit is as follows,
to-wit:

Suit for Divorce as is more
fully shown by Plaintiff's Pe-
tition on file in this suit.

If this citation is not served
within ninety days after the
date of its issuance, it shall be
returned unserved.

The officer executing this
writ shall promptly serve the
same according to require-
ments of law, and make due
return as the law directs.

Issued and given under my
hand and the seal of said
court at Muleshoe, Texas, this
26th day of September A.
D., 1960.

Attest: Hazel Gilbreath,
Clerk,
District Court,
Bailey County, Texas
By Wanda Sanders,
Deputy
(SEAL) 39-4tc.

LEGAL NOTICE

AN ORDINANCE
OF THE CITY OF MULESHOE,
TEXAS, AUTHORIZING THE
ARREST WITHOUT WAR-
RANT, BY POLICEMEN OF
THIS CITY, OF PERSONS
FOUND IN SUSPICIOUS PLAC-
ES, AND UNDER CIRCUM-
STANCES REASONABLY
SHOWING THAT SUCH PER-
SON HAS BEEN GUILTY OF
SOME FELONY OR BREACH
OF THE PEACE, OR THAT
SUCH PERSON THREATENS,
OR IS ABOUT TO COMMIT,
SUCH FELONY OR BREACH
OF THE PEACE, AUTHORIZ-
ING THE ARREST WITHOUT
WARRANT OF SUCH PERSON
FOR PURPOSES OF INVESTI-
GATION AS TO WHETHER
SUCH FELONY OR BREACH
OF THE PEACE HAS BEEN,
OR IS ABOUT TO BE, COM-
MITTED; AND DEFINING
SUCH SUSPICIOUS PLACES
AND CIRCUMSTANCES.

BE IT ORDAINED BY THE
CITY COUNCIL OF THE CITY
OF MULESHOE, TEXAS:

SECTION 1. In addition to all
other circumstances and con-
ditions under which peace offi-
cers and policemen generally
are authorized to make arrest
without warrant, under the
laws of this State, or the Or-
dinances of this city IT IS
HEREBY PROVIDED that all
policemen in the City of Mule-
shoe, in the exercise of a sound
discretion, may arrest with-
out a warrant, any person or
persons found in suspicious
places, and under circum-
stances which reasonably
show that such person has
been guilty of some felony or
breach of the peace, or that
such person threatens or is
about to commit some offense
against the law, or some such
felony or breach of the peace.

SECTION 2. All policemen in
the City of Muleshoe, Texas,
are hereby authorized to ar-
rest without a warrant there-
for, and to hold for a reason-
able time without the filing of
any charges or complaints
against such person or persons
for the purpose of investigat-
ing into the circumstances sur-
rounding the presence or ac-
tivities of such person or per-
sons in such suspicious
place or under such suspicious
circumstances, any person or
persons found in such suspi-
cious place, or under such cir-
cumstances, as is set forth in

Paragraph 1 of this Ordinance,
provided, however, that this
Ordinance shall not be deemed
to provide for the suspension
of the Writ of Habeas Corpus,
or to deprive any person of his
rights under the law when ar-
rested without a warrant.

SECTION 3. All policemen in
the city of Muleshoe, Texas,
are hereby authorized to exer-
cise a sound discretion in de-
termining when a person or
persons is found in a suspi-
cious place, and in determin-
ing the circumstances which
reasonably show that such
person has been guilty of some
felony or breach of the peace
or that he threatens or is
about to commit some felo-
ny or breach of the peace,
or other offense against the
law, but, without intending
hereby to limit the places or
circumstances above set forth,
it is hereby provided that the
following circumstances and
places shall be deemed of sus-
picious nature as to authorize
the arrest without a warrant
provided for by the terms of
this Ordinance, to-wit:

(a) When a person is found
lurking or hiding in or on or
about a premises not his own,
and who cannot satisfactorily
explain his actions.

(b) When a person is seen
fleeing under circumstances
and conditions that reasonably
indicate that he might have
committed some crime.

(c) When a person is caught
or found lurking or hiding in
any house, residence, barn,
building, outhouse, place of
business, or public place, and
is unable to satisfactorily ex-
plain his presence there.

(d) When a person is caught
or found emerging from any
of the above mentioned places
or suspicious exits.

(e) When a person is found
with any tools, materials, or
apparatus in his possession
which are reasonably designed
for the use of, or which
could reasonably be used for
the purpose of, perpetrating a
crime.

Adopted by Majority Vote of
The Council of the City of
Muleshoe this 5th day of Oc-
tober, 1960.

HOUSTON HART, Mayor
City of Muleshoe, Texas

ATTEST:

Billie Bayless, City Sec. 41-2tc.

Baptist Church

Ladies of the Baptist church
met Wednesday morning and
waxed the floor of the church
building. Next project in mind
is to wax their church pews.

LEGAL NOTICE

STATEMENT REQUIRED BY
THE ACT OF AUGUST 24, 1912,
AS AMENDED BY THE ACTS
OF MARCH 3, 1933, JULY 2,
1946, AND JUNE 11, 1960

(74 STAT. 208) SHOWING THE
OWNERSHIP, MANAGEMENT,
AND CIRCULATION OF

The Muleshoe Journal pub-
lished weekly at Muleshoe,
Texas for October 1, 1960.

The names and addresses of
the publisher, editor, manag-
ing editor, and business man-
agers are:

Publisher and Editor J. M.
Forbes, Muleshoe, Texas.

The owners are: J. M. Forbes,
Muleshoe, Texas; and H. S.
Hilburn, E. Q. Perry, and Mrs.
E. B. Miller, Plainview, Texas.

The average number of cop-
ies of each issue of this pub-
lication sold or distributed,
through the mails or other-
wise, to paid subscribers dur-
ing the 12 months preceding
the date shown above was
2700.

J. M. FORBES, Publisher
Sworn to and subscribed be-
fore me this 8th day of Sep-
tember, 1960.

Polly Ottwell
Notary Public,
Bailey County, Texas
(My commission expires
June 1, 1960.)

See the Journal for all your
school supplies. Everything
you need is in stock.

Bookkeepers' supplies ledgers,
columnar sheets, etc. at The
Journal. We deliver.

LONE STAR AGRICULTURE

COMMITTEE MAKES IT OFFICIAL

After some two years of in-
vestigating farm price support
and production adjustment ac-
tivities, the House Committee
on Government Operations
has finally come up with a
final report on some facts and
figures which many Texas
farmers could have told them
all along.

Confirming the suspicions of
some of these farmers about
what has been going on for
the past several years, the
committee has reported the
following as part of its find-
ings and conclusions:

"Agricultural productivity in-
creased more than three times
as rapidly as that of non-ag-
ricultural industries during the
past decade; however, farm
income dropped 23 per cent
while non-agricultural income
nearly doubled in the same
period."

"The cost of living has in-
creased more than 25 per cent
from the 1947-49 average, but
during the same period the
farm price of food actually de-
clined 14 per cent."

"The farmer received only
38 cents of every dollar spent
for food in 1959 as compared
to 50 cents in the 1947-49 pe-
riod."

The committee also found,
as many Texas farmers have
known at first hand for a long
time, that much of the criti-
cism aimed at so-called gov-
ernment support and "subsi-

dies" for farmers has no founda-
tion in fact. The House
group called particular atten-
tion to these points:

"Because of changes in pro-
duction which are beyond the
control of individual farmers,
prices of most agricultural
products would be subject to
drastic fluctuations without
the assistance of a government
program to co-ordinate produc-
tion and marketing."

"The farm program is only
one of many government pro-
grams which are intended pri-

marily for the benefit of a par-
ticular segment of the econ-
omy; the cost of other pro-
grams has far exceeded that
of the farm program."

"Less than half the expendi-
tures charged to the U. S. De-
partment of Agriculture are for
programs predominantly for
the benefit of the farmer."

On this last point, the com-
mittee noted that "during fis-
cal 1960, the USDA states that
hat \$2,955 million was spent
on multiple benefit programs
and \$2,474 million on pro-

grams predominantly for the
benefit of the farmer."

Of the expenditures allocat-
ed to multiple benefit pro-
grams, \$393 million disbursed
by the REA and FHA is really
not an expense; it is an invest-
ment in loans for rural elec-
trification and telephones and
for farm ownership, operation
and improvement. All this
money is repayable with inter-
est. Collections on such loans
in fiscal 1960 totaled more
than \$400 million, including
nearly \$90 million in interest."

EVERYBODY ought to have GAS LIGHTS!

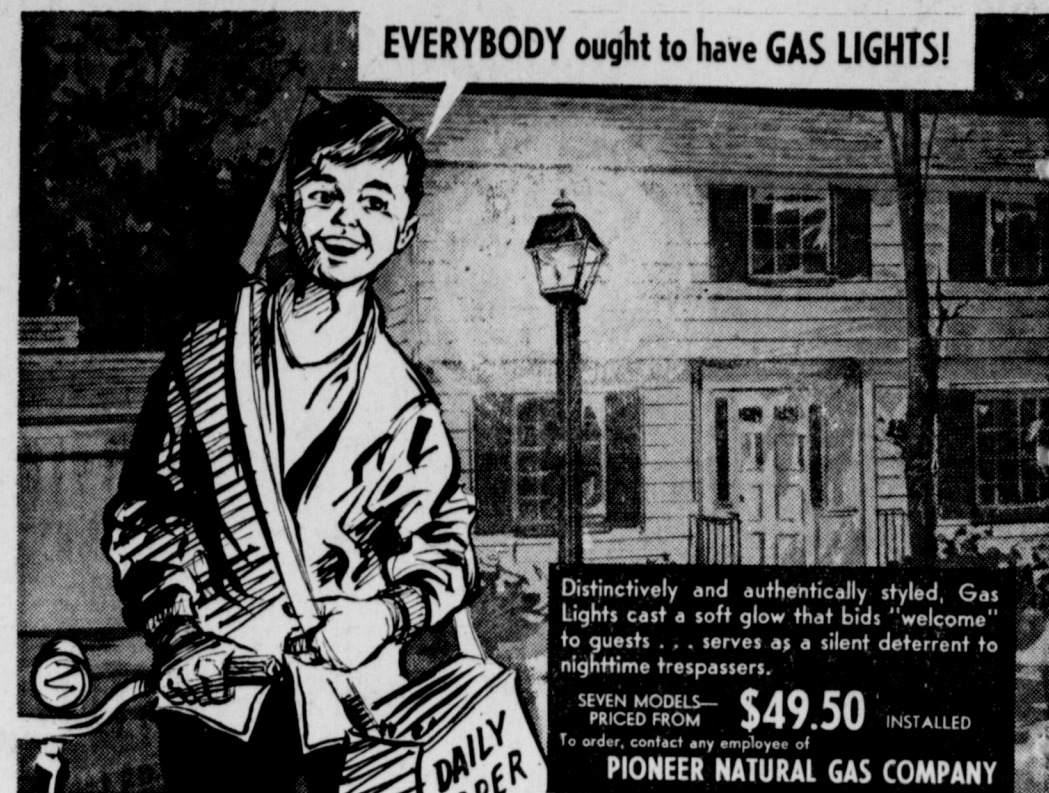

Distinctively and authentically styled, Gas
Lights cast a soft glow that bids 'welcome'
to guests... serves as a silent deterrent to
nighttime trespassers.

SEVEN MODELS—
PRICED FROM
\$49.50 INSTALLED
To order, contact any employee of
PIONEER NATURAL GAS COMPANY

Now...your Chevrolet dealer offers one-stop shopping for your new '61 car!

Here's a better way to choose your new '61 car. Now your Chevrolet dealer offers a range of models to suit almost any taste or need—in a range of prices to suit any budget. It's the greatest show on worth! A full crew of low, low-priced new Chevy Corvairs, including four wonderful new wagons. New Chevy Biscaynes—offering big-car comfort at small-car prices. Beautiful Bel Airs, elegant Impalas, and the incomparable Corvette. Shown below are just 5 of the 30 different models you can pick from. Come on in and make your '61 car-shopping rounds the easy way—all under one roof!

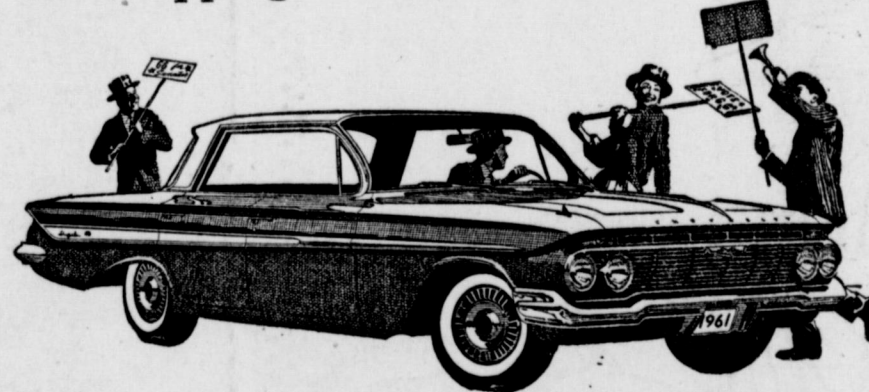

New '61 Chevrolet IMPALA SPORT SEDAN

You've got five Impalas to pick from—models that put the accent on luxury while offering all of Chevy's new ideas about comfort and convenience—like larger door openings, higher seats, and a low-loading deep-well trunk.

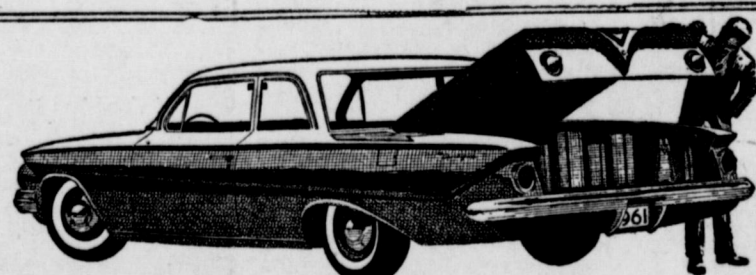

Presenting big-car beauty at small-car prices
NEW '61 CHEVY BISCAYNE 6
(2-Door Sedan, above) All Biscaynes, 6 or V8, give you the same full measure of quality, comfort and performance found in higher priced Chevrolets. Yet they're priced right down with many cars that give you a lot less!



New lower priced
'61 CORVAIR 500 4-DOOR SEDAN
Like all Corvair coupes and sedans, this model costs less for '61. You get more spunk, space and savings—and now Corvair has wagons, too!



New '61 Chevrolet
BROOKWOOD 9-PASSENGER STATION WAGON
All six Chevrolet wagons feature a cave-size cargo opening that's nearly five feet across!... plus a new concealed compartment (lock is optional at extra cost) for stowing valuables.

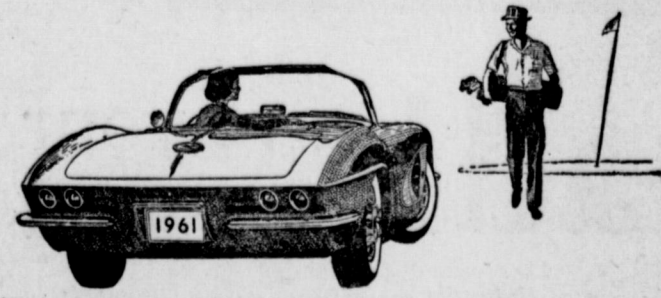

NEW '61 CORVETTE
America's only authentic sports car! Here with new form and fine-
ness, the new '61 Corvette offers more performance and more luxury
equipment than any car in its class.

See the greatest show on worth at your Chevrolet dealer's!

C & H CHEVROLET COMPANY
207 MAIN STREET MULESHOE, TEXAS PHONE 3-1000

\$10 CERTIFICATE PER WEEK

Fill in the entry blank and deposit at these Main Street stores by 11 a.m., Saturday. Winner will be announced in the next Thursday edition of The Muleshoe Journal. Winner claim prize at Journal.



Entry Blank For Oct. 15

Circle the Winners

Colorado at Iowa State
Oklahoma at Kansas
Northwestern at Michigan
Army at Nebraska
Mich. State at Notre Dame
Wash. State at Oregon
Ohio State at Purdue
Rice at S. M. U.
TCU at Texas A & M
Baylor at Texas Tech
Arkansas at Texas
Air Force at Navy
Wisconsin at Iowa

The Breaker — Pick The Score

Okl. State at Houston

Name.....

Address.....

HARVEY BASS APPLIANCE

222 Main St.

Phone 3-0300

LINDSEY JEWELRY

214 Main St.

Phone 3-3550

COBB'S DEPT. STORE

216 Main St.

Phone 4090

WESTERN DRUG CO.

110 Main St.

Phone 3-1060