



The Lynn County News

25¢
PLUS TAX

VOLUME 84, NUMBER 8

TAHOKA, LYNN COUNTY, TEXAS, THURSDAY, FEBRUARY 19, 1987

10 PAGES IN ONE SECTION PLUS INSERT

Crime Line Spotlights Burglary

Another burglary of a rural home and theft of a pickup tailgate in Tahoka headed up the list of activities of law enforcement officers in the county during the last week.

Crime Line, 998-5145, is offering a \$500 reward for information leading to the clearing of the burglary of the Ray Cook residence, about eight miles east of Wilson, between 7:30 p.m. and 9:30 p.m. Tuesday. Among items stolen after entry was gained by breaking a door glass were two TV sets, a Sound Design stereo, 35mm camera and Browning 12-gauge automatic shotgun.

Gary Brooks of Tahoka reported someone had stolen the tailgate off his black 1986 Ford pickup while it was parked at 2001 Main early Feb. 14.

Police issued tickets for running stop sign, speeding, no drivers license, defective vehicle, failure to control speed, failure to yield right of way and improper turn.

In jail during the week were one person each for assault and revocation of probation, theft by check, driving while intoxicated (judgment and sentence) and judgment and sentence for possession of marijuana.

Tahoka Losses Cause Lynn Tax Rebate Loss

Sales tax rebates returned to cities which charge a 1 per cent city sales tax were received this month and Lynn County, like most others in the area, received less money than at the same reporting period a year ago.

Sales in O'Donnell and Wilson showed very slight increases in the February report, but Tahoka's tax rebate reflected a



HEART-Y BEAUTIES—These alleged beauties, shown with Emcee Jane Prince Jones, obviously the only real female in the group, performed for charity last Saturday night at Tahoka High School auditorium, with proceeds going to the Lynn County Heart Assn. The real names of the contestants are, from left, back row, Barry Weaver, Clint Gardner, Jay Kellin, Weldon Self, Gary Morrison and Carroll Rhodes. In front are Rev. Danny Curry, Mrs. Jones, Charles Cate, Don Boydston and Dalton Wood. Not shown is Ty Botkin. Kellin's cupid ballet helped him win first place, and Boydston's aerobic dance helped him win runner-up. Wood won the talent portion with a song. About \$150 was raised for the heart fund.

decline in retail sales in that city. Tahoka received more than \$1,200 less in returned taxes than at the same time in 1986, more than enough to offset the slight increases shown in the other two cities in the county which charge a 1 per cent sales tax.

The three cities combined received rebates totaling \$12,514, compared to \$13,711 in February 1986. The totals, with last year's figure in parentheses:

O'Donnell \$2820 (\$2802);
Tahoka \$8420 (\$9730); Wilson
\$1274 (\$1179).

The county's totals reflect a decline of about 9 percent from the totals a year ago. The Lubbock Avalanche-Journal reported this week that over the South Plains area, the decline was about 15 per cent.

WOODWORK

BY DALTON

LAST FRIDAY NIGHT we almost went bowling for the first time in a couple of years and the second time in about 20 years. We were saved, however, by the zeal of masses of bowlers who already had all the lanes reserved. It was then that we decided that here is the business to be in, if you can stand the initial investment, which no doubt is considerable.

There are, I think, only four bowling alleys in Lubbock. We went up there with another couple and after eating, we all decided to go bowling. It was about 8:30 p.m. by then and we soon discovered how naive we were.

We looked up bowling alleys in the yellow pages and went to the nearest one, which is hidden back off from a main drag a couple of blocks where nobody would go by there accidentally. Nevertheless, there were cars everywhere outside and people everywhere inside, and we were advised there would be no open lanes before 11:30 p.m. Also I noticed a sheet (on which a few names were written down) headed "Midnight Bowling." So I assumed prices went down or something at that time, but they still had enough people willing to start bowling at mid-

night.

It was too much for us, so we went to a movie instead.

Decades ago, my wife and I belonged to a bowling league. It seems to me that in those days I carried an average of more than 150, but I'm told this average gets a little better every year I remember it. I do know that we bowled once about a year or so ago in Dallas. I think I had 270 that time (90, 91 and 89).

A story in the Feb. 16 issue of U.S. News, Etc. confirms that bowling alleys are doing well everywhere. Big bowling centers in growing metropolitan areas have spent a lot in upgrading their facilities with computerized scoring, upholstered furniture and other fancying up to appeal to yuppies. And says the magazine, most of these places are making money.

No more gutter language, either, except from those people who are lousy bowlers. The bowling industry, says U.S. News, has banished the words "alley" and "gutter" and now call them "center" and "channel".

There reportedly are 70 million people bowling, nine million of them regular weekly league bowlers.

Most of them were in Lubbock Friday night.

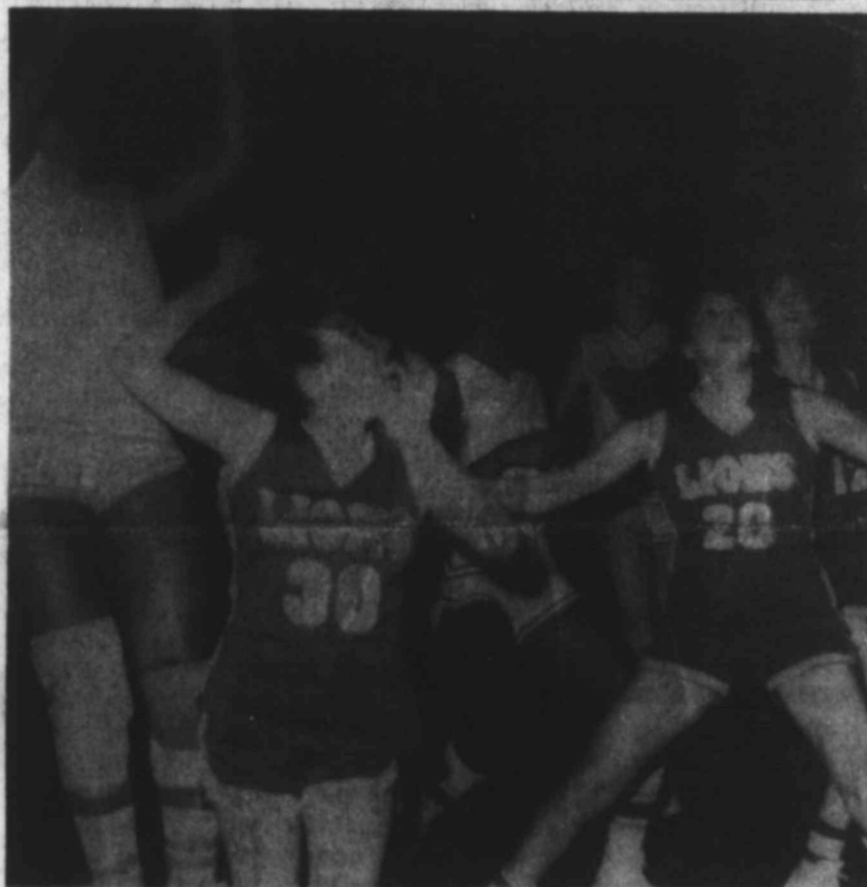

OUTTA SIGHT — Tammi Hood of Tahoka goes up for a shot in this game against New Deal, lofting the ball completely out of the picture. In the background are two other Tahoka players, Shannon Lawson and Lacey Jolly. New Deal won this final game of the season, but Coach Elaine Shedd's Lady Bulldogs wound up with a good 16-9 record, and Lawson was the leading Class AA scorer and rebounder in the area. (LYNN COUNTY NEWS PHOTO)

O'Donnell, New Home Teams In Playoffs

Both O'Donnell varsity basketball teams and the New Home varsity boys team are in the UIL playoffs with games coming up during the next week.

The unbeaten O'Donnell girls, 30-0 for the year, again were led by Stacy Bessire, who scored 35 points, as they won bi-district 76-38 over Grandfalls at Midland Monday night. The Lady Eagles took a 20-12 first quarter lead and were never headed.

They will play Fort Hancock at 7:30 p.m. Friday in Kermit, seeking to continue their trip toward the state title.

O'Donnell's boys teams, also district champions, will play Sanderson in Monahans Tuesday night. The boys team, now 25-4,

walloped Wink in a practice game Monday, 95-72, as Cody Crouch poured in 34 points and Kyle Summers 24.

Another Lynn County team, the New Home Leopard boys, runnerup in district play, will meet Loop in bi-district at Brownfield next Tuesday night. It will be the second game of the playoffs there that evening, so tipoff is expected to be about 8 p.m.

The Leopards are 17-9 for the year after losing a practice game to Roby Monday night, 84-69. In that game Gaylon Paul scored 21 points, Lloyd Caballero scored 20, Darryl Paul 12 and Coby Wyatt usually are starters for the Leopards.

Charles Cate Named High School Principal

Charles Cate, assistant high school principal and head basketball coach for boys for the last two years, has been named Tahoka High School principal starting with the 1987-88 school year.

At that time the current high school principal, Dr. Duane Carter, will become superintendent of schools, succeeding Clifton Gardner, who is retiring.

The action taken by the Tahoka school board means that a new boys basketball coach must be hired before next season. The

board in its regular February meeting last Thursday also commended Cate "on his leadership, coaching ability and discipline as basketball coach for the last two years." Early in the season just ended Cate dismissed several varsity players, including most of his starters, for disciplinary reasons.

Cate was hired as principal on a two-year probationary contract at an annual salary of \$35,000.

Business manager Loretta Tekell reported a balance in all funds on Jan. 31 of \$1,799,936. She said that on that date the 1986 tax roll had reached 83.7 per cent collection with \$532,878, less discount, collected.

The board ordered the trustee election to be held April 4, with absentee voting to be at Tahoka City Hall. The election for two trustees will be held at the same time and place (Tahoka school cafeteria) as the city election. Maurice Huffaker was chosen election judge with Dean Bartley as alternate and Hazel Connally as absentee voting clerk.

March 2-6 was approved as Public Schools Week.

All board members were present. They are Billy Davis, Joe Hays, Mike Huffaker, J.E. Nance Jr., Robert Smith, Jim Wells and Nedra Young.

City Council Race Assured In Tahoka

With less than 12 hours remaining for candidates to sign up for the city elections in Texas, three persons had filed for two spots on the Tahoka city council and incumbent Mayor Jim Solomon had filed for re-election.

Filing for the city council by that time were Milt Uzzle, Nick Summitt and Bernice Phipps. Terms of Dalton Wood and Jim Thomas are to expire.

Wilson Mayor Jackie Bishop has filed for re-election to a one-year term.

In New Home, four persons have filed for two spots on the city council, and one candidate, Roy Blevins, has filed for the office of mayor now held by Clifton Clem. Terms of Freddie Kieth and Lee Roy Nettles on the city council are scheduled to expire. Nettles and Cecil Kieth have filed for a two-year term. Filing for a one-year unexpired term on the council are Louis Rodriguez and J.A. Evans.

These all had filed by Tuesday; deadline for filing was Wednesday.



998-5145

**Crime Line Offers
\$500 Reward ...**

For information clearing burglary of the home of Ray Cook, about 8 miles east of Wilson, between 7:30 and 9:30 p.m. Tuesday, Feb. 17. Among items stolen were two TV sets, a camera, Sound Design stereo and a Browning automatic shotgun.



BASKETBALL ROYALTY — Dawn Teaff and Chad Whitley, both THS seniors, were crowned Basketball King and Queen at the final varsity games last Friday. (LYNN COUNTY NEWS PHOTO)

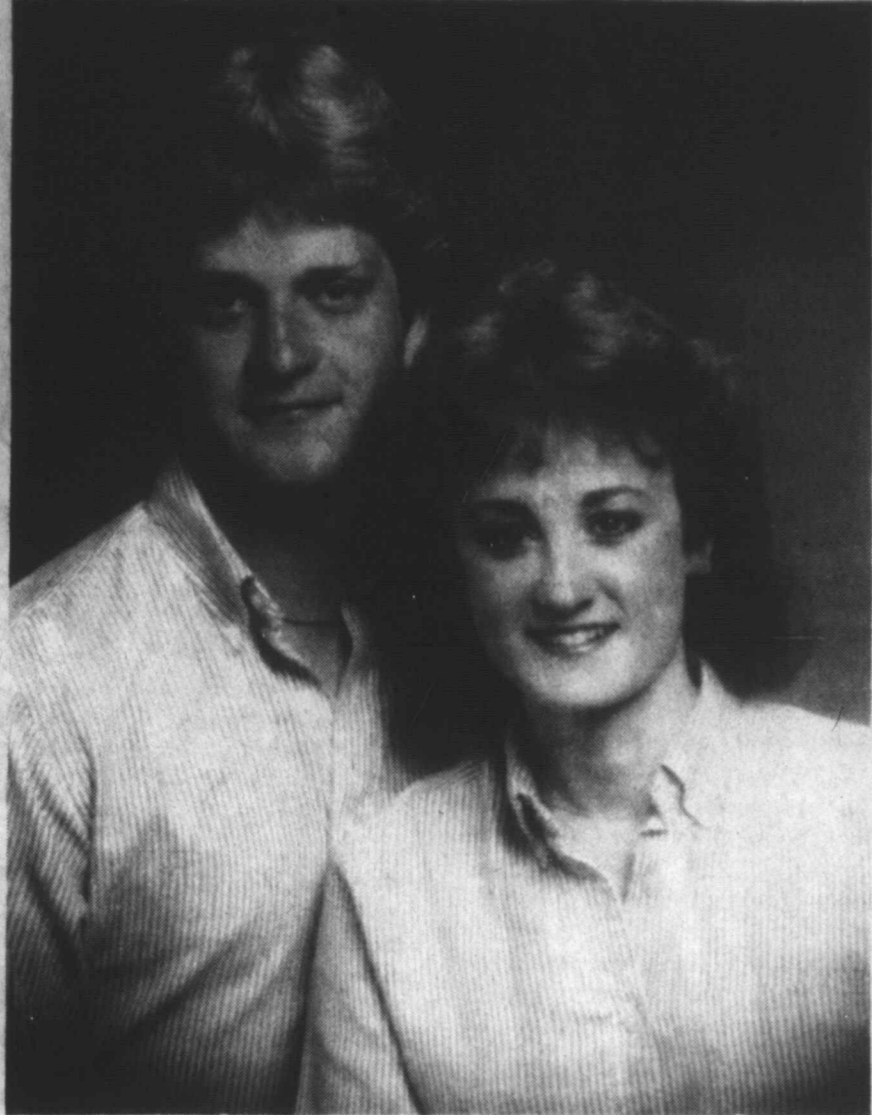

ROGER JOLLY - WENDY LYNN TUCKER
Couple Announce Wedding Plans

Mr. and Mrs. Dwayne Tucker of McKinney and Mr. and Mrs. Bill Jolly of Tahoka announce the engagement and approaching marriage of their children, Wendy Lynn and Roger Curtis. The couple plan to be married March 14 at McKinney.

Costumes Of India Modeled For Study Club Members

The Phebe K. Warner Club met Feb. 10 in the home of Mrs. Beuna Hagood with Mrs. Mildred LeMond serving as co-hostess. President Edna White presided over the meeting with 20 members and six guests attending.

The program was presented by Dr. Jayati Banerjee on the costumes, jewelry, home life and customs of India. "Jay" as she likes to be called, is the wife of Dr. Swapan Banerjee, who has practiced medicine in Tahoka and O'Donnell since 1982. Dr. Banerjee is from Motihari, India and grew up in this small town near the base of the Himalayan Mountains and Mt. Everest. Her mother served as President of Congress for a five-year term and her father, who was once a member of the Indian Parliament, retired recently from the practice of medicine at the age of 87. She completed her medical training in both India and

England and practiced medicine in London for ten years.

For the program, Dr. Banerjee brought three Tech students to model the various costumes of India. Varsha, Sibani and Sutapa modeled brilliantly colored silk saris which were handmade and adorned with sequins and intricate handwork. Dr. Banerjee demonstrated how the sari, a seven-foot length cloth, is wrapped. The jewelry worn by each model was also handmade of 24K gold. She also answered questions on the various aspects of Indian life, furthering appreciation and understanding of this world's largest democratic nation.

A collection of gifts for the patients at M.D. Anderson Hospital was made and members were reminded that a collection of money and supplies for Girlstown will be made at the Feb. 24 meeting.

In other business, members voted to give \$25 each to Marisa Roberts and Virginia Silvas to help pay expenses for their trip to the state VOE Convention in Houston. The club will also be sponsoring Rochelle Reid's trip to the Hugh O'Brien Leadership Institute.

Tuesday Bridge

The winners at T-Bar Duplicate Bridge Feb. 10, were: First, Ruby Miller and James McAllister; second, Betty Taylor and Edwina Morris; third, Maxine Edwards and Marjorie Peltier.

New Life Tabernacle Church Sets Revival

The New Life Tabernacle Church, 1120 Ave. J, in Tahoka will hold revival services Feb. 18-22 with services beginning at 7:30 each night. Rev. Mullins of Yukon, Okla. will be preaching. Everyone is invited to attend. If you need a ride to the church call 998-4617.

Basketball Tourney Set

An Outsiders Basketball Tournament will be held in Tahoka April 2, 3, 4. Entry fee is \$100 per team with payment in advance. For more information call 998-5494 or 998-5375 between 8 a.m. and 6 p.m. Send entry fee to Kenny Scott, P.O. Box 1534, Tahoka, Tx 79373. All teams welcome.



INDIA COSTUMES SHOWN--Dr. Jay Banerjee, second from left, presented the program at the Phebe K. Warner Club Feb. 10. Shown with her are Sibani, Varsha and Sutapa, Tech students, who modeled saris.



OUT OF THE WOODS

By Juanell (Wood) Jones

OUR DAUGHTER is in the very aptly named "Terrible Two's." All of a sudden, this cute toddler is able to conceive and carry out ideas into a plan of action, whose reason is known only to her. Parents, beware!

Why, just the other day while this lovable little girl was supposedly taking a nap, the "terrible two's" disease took over her little mind, and what do you suppose I found when I came to check on her? It certainly wasn't Sleeping Beauty. She had found a dark blue crayola and methodically colored everything in reach of her bed, including the wallpaper (white, of course), the bed's headboard (again, white) and a used-to-be-cute Minnie Mouse plaque hanging on the wall, just within reach if she stands on the bed.

I should have expected it, I guess. Our son, now five years old, did the same thing when he was two. We didn't think it was funny then, either.

My mother, on the other hand, giggled the whole time I was telling this story. Finally, exasperated, I said there was nothing funny about it. She laughed and said it sounded like something I did when I was two. They say your sins come back to haunt you in your children, but how was I to know?

She also thought it was funny when I told her how I found our daughter hiding in her room with my box of Valentine

candy, eating as fast as she could. She looked up guiltily when I came into the room, but continued stuffing the chocolates into her mouth. I swear I never did that when I was two. I do remember stealing cookies out of the kitchen when Mom wasn't looking, though, when I was 10 or so. Oh well. We made it through our son's Terrible Two's so I guess we'll make it through hers. It's only until next January. Then we'll have the Terrible Three's, Funny Four's, and Fabulous Five's, at which point we get to send them to school and let teachers deal with them. Thank goodness for school.

Financial Aid Hot-Line Planned Feb. 21-22

Financial aid is available for needy students wishing to obtain post-secondary training and education.

The Texas Assn. of Student Financial Aid Administrators (TASFAA) is sponsoring a Financial Aid Hotline. Scheduled to operate between 10 a.m. and 6 p.m. on Saturday and Sunday, Feb. 21-22, the toll-free number for students to call is 1-800-253-8989.



The nation's highest civilian award is the Presidential Medal of Freedom. Established by President John F. Kennedy in 1963, it had been granted since 1945 as the Medal of Freedom.

TAHOKA CARE CENTER

"Serving the Needs of the Mature Citizen"

Complete Nursing Care
24 Hours Per Day - 7 Days Per Week

Clean Facilities * Good Food
Caring Staff and Homelike Atmosphere
Volunteer Services * State Licensed

1829 South 7th 998-4148 Tahoka, Texas

The Lynn County News

Tahoka, Texas 79373

THE LYNN COUNTY NEWS (usps 323200) is published weekly by Woodwork, Inc., on Thursday (52 issues per year) at Tahoka, Lynn County, Texas. Office location is 1617 Main, Tahoka. Phone (806) 998-4888. Entered as second-class matter at the post office at Tahoka, Texas 79373 under act of March 3, 1879. Postmaster: Send address change to The News, P.O. Box 1170, Tahoka, TX 79373.

FEDERAL TAX NUMBER: 75-1775229

SUBSCRIPTION RATES:
Lynn and Adjoining Counties (incl. tax) \$11.25
Elsewhere in Texas (incl. tax) \$12.25
Out of Texas (no tax) \$13.50

NEWS STAFF

Dillon Wood Editor & Publisher
Terry Wood Advertising
Betty Jolly Advertising & Bookkeeping
Velma Phillips Comptographic Operator
Juanell Jones Comptographic Operator
David Chapa Printing
Lupe Baldana Assistant Printing

Slaton's "Wurst Is Best"
17TH ANNUAL ST. JOSEPH

SAUSAGE FESTIVAL

Homemade Sausage Dinner

Sunday, Feb. 22, 1987 - St. Joseph Parish Hall
20th & Division Streets, Slaton
Serving Time: Starts at 11 a.m.

FESTIVAL HIGHLIGHTS

- Country Store • Auction 2:30 p.m. • German Curio Shop
- German Puppet Show • Texas Tech German Dancers

Homemade, German-style Sausage — \$2.75 per lb.
Sausage sold Saturday, Feb. 21, also
ADULTS \$5.00 CHILDREN \$3.00 (10 & Under)

Hello America ...

Paul Harvey

(Following is a transcript of Paul Harvey's TV & radio commentaries, week of Jan. 19-24, 1987)

Hello Americans, I'm Paul Harvey. I was preparing to address a convention to the Farm Bureau, the largest of all organizations dedicated to the quality of rural living.

On my desk was a copy of current Farm Bureau policies. As I read about the precepts and the purposes of this organization, I found myself reading about progress based on moral and religious concepts, individual opportunity rather than guaranteed security, helping to elect people who share these fundamental beliefs and principles and suddenly I've realized that I'm reading what dues-paying, grass-roots Americans have always believed in and died for.

In this document, I read specific guidelines on family, national security, law enforcement, property rights. I'm reading an American manifesto, what we stand for and what we will not stand for.

Frustrated Americans of recent generations have felt their country is slipping away from them, felt they had no where to turn for help. Most of the once-honored organizations have atrophied, have become impotent, but not the Farm Bureau. It's as vigorous and virile and united as ever in defense of the Americanism.

The Farm Bureau has everything it needs except the numbers. As our nation's farm population dwindles, so has its clout in Washington. Then I realized you don't have to be a practicing farmer to belong to the Farm

Bureau, to support its objectives. Imagine what would happen if our Bureau leadership, speaking not for 3.3 million, but for 50 million Americans, could confront the compromisers! Now you say you never get that many free-wheeling individualists to stand in line behind any leader. Don't be too sure.

The Farm Bureau has already managed the miracles of leading and speaking for farmers who farm everything from lumber to cattle to cotton to catfish. If they can embrace that polyglot minority, they can organize our disorganized majority against all of our enemies, foreign and the domestic.

The silent majority right now has a valid, established, credible voice. That voice needs only to be amplified. You could call us city folks who might kick in \$20 a year, call us the Farm Bureau Auxiliary or something like that, letting us help them to help us to out-manuever, out-legislate, out-shop the home-grown ingrates and the hyphenated intruders who refuse to repledge their allegiance.

We don't need another organization. Our nation already has too many organizations. So what we need is to breathe fire into the belly of this most respected one before the ugly crack of that grand old hand-made bell gets any wider. What do you say? I will if you will.

Good Day!

CONTROL ENERGY TO BOOST NET RETURNS--

One way for farmers to boost net returns is to control energy costs, says an agricultural engineer with the Texas Agricultural Extension Service. Good management in all operations, coupled with routine maintenance, can produce worthwhile dividends in reduced energy bills. Energy-saving tips include reducing the number of trips across fields by combining operations, using minimum or no-till practices, using tractor weights and duals properly, avoiding excess engine idling, combining errands, operating equipment at the rated speed, testing irrigation systems and using the right-sized equipment.

SOYBEANS FALLING ON HARD TIMES--

Soybeans are no longer a profitable alternative crop in Texas due to low prices and weather and plant disease problems the past several years. Texas farmers harvested only 210,000 acres of soybeans in 1986 compared to some 800,000 acres during the mid-'70s, points out an economist with the Texas Agricultural Extension Service. Nationally, soybean acreage dropped below the 60-million mark last year for the first time since 1977. The current government loan rate for soybeans stands at \$4.77 per bushel and sets a price floor. Soybean exports will suffer from the recent actions by the European Economic Community.

Tahoka School Menu

Feb. 23-27, 1987
BREAKFAST
Monday- Donuts, Sliced Peaches, Milk
Tuesday- Pork Sausage, Butter, Jelly, Biscuits, Grape Juice, Milk
Wednesday- Blueberry Muffins, Diced Pineapple, Milk
Thursday- Corn Pops, Orange Halves, Milk
Friday- Honey Buns, Sliced Pears, Milk
LUNCH
Monday- Beef and Cheese Pizza, Buttered Corn, Tossed Salad, Sliced Pears, Milk
Tuesday- Chicken Nuggets, Cat-sup, Cheese Wedges, Lettuce Salad, Buttered Potatoes, Cornbread, Applesauce Cake, Milk
Wednesday- Roast & Gravy, Green Beans, Mashed Potatoes, Hot Rolls, Sliced Peaches, Milk
Thursday- Barbecue Franks, Pinto Beans, Cole Slaw, Cornbread, Pineapple Cake, Milk
Friday- Hamburgers, French Fries, Lettuce, Onions, Pickles, Cherry Cobbler, Milk



WIND UP FINE SEASON — These Lady Bulldogs just finished the finest season for a Tahoka High School girls team in many years. From left to right are Odette Morin, Johanna Phillips, LaDonna Tillman, Rochelle Reid, Dawn Teaff, Tammi Hood, Shannon Lawson, Tesha Hood, Lacy Jolly, Olga Sastre and Jackie Hays.

Bulldog Boys Close Out Tough Cage Year

Tahoka varsity boys basketball team lost to New Deal 41-85 last Friday night, closing out a tough year which saw the team decimated of starters early in the season after three victories and the group wound up 3-22 for the year.

Coach Charles Cate commended the group of youngsters who played most of the season for Tahoka, including some boys brought up from junior varsity after four starters were among some six players dismissed in connection with a report of some basketball shoes missing at Coahoma.

"We had problems, but these young men worked together and never gave up," said Coach Cate. "It has been a real treat for me to be able to coach such great young men. Thank you, parents and community, for your support and help during the season... And keep backing the Bulldogs: they are winners."

Against New Deal Friday Chuck Cate had 20 points and 17 rebounds. Thomas Glisson had 6 points and 5 rebounds; Mike McDonald scored 5 points; and Jim Patterson scored 5 points, plus 4 rebounds, 6 assists and 5 steals. John Aldous, Kurt Bryan and Joseph House each had 2 points and George Morin 1. Only Mike McDonald is a senior.

Service News

Master Sgt. Gary W. Brazil, son of Woodrow and Mary Brazil of Tahoka, has been graduated from the U.S. Army Sergeants Major Academy at Fort Bliss, Texas.

The Sergeants Major Academy is the highest level of the Army's non-commissioned officer (NCO) education system. The 22-week course prepares selected NCOs for positions of greater responsibility.

Selection for attendance at the academy is made by a Department of the Army board from among NCOs with fewer than 23 years of service who have demonstrated the highest standards of performance and job proficiency.

LONELY OR ALONE? --Family and friends sometimes confuse an elderly person's desire to be alone with loneliness. "If grandma has always enjoyed solitary pursuits, there's no reason to expect her to become more social not that grandpa has died," says gerontologist Dr. Judith Warren. "The fact that she spends her time alone doing needlework or gardening may not necessarily mean she is lonely." Family members should listen to elder relatives for time-oriented complaints, such as "I'm just putting in my time until I die." Expressions of abandonment, such as "Nobody cares about old people, they're just put on the shelf," are another sign of loneliness. Further indicators that loneliness is a problem may include changes in behavior, such as increased irritability, withdrawal, increased talkativeness, restlessness or an inability to concentrate. She notes that psychosomatic symptoms or real health problems can also be linked to loneliness.

LOCAL NEWS

Enrique Hernandez has enrolled at Concho Career Institute in Lubbock for a two-month course in truck driving.

Lynn County Merchants Appreciate Your Business

Farm Bureau Insurance

Insurance For All Your Needs

Life ★ Auto ★ Fire ★ Farm Liability
 Travelers Health Insurance

Phone 998-4320 or 998-4591
 PAT GREEN, AGENCY MANAGER

Tahoka Girls Team Ends Good Season

The Tahoka High School girls' varsity basketball team closed out its finest season in 19 years Feb. 13 with a 67-63 overtime loss to New Deal. This left Coach Elaine Shedd's team with a record of 16-9 for the year, the best for any Tahoka girls team since 1968 when the girls were 15-4.

Against New Deal, Tammi Hood scored 28 points and Shannon Lawson 16. Lawson also had 16 rebounds, while Lacy Jolly had 14 and Dawn Teaff 12. Tammi Hood also had 9 assists, Tesha Hood 8 and Jolly 9.

"The girls played a good game and had a good season overall," said Coach Shedd.

In one game against Spur during the season, the Lady Bulldogs scored the most points for a Tahoka girls team in 40 years, beating Spur 81-47. Coach Shedd said the total number of rebounds for the girls during the season was 990, just 10 under the goal of 1,000 the girls had set.

Also, the girls scored 1,476 points in the season after setting a goal of 1,000. They placed in both tournaments they were in, second at O'Donnell and consolation winner at Coahoma.

Lawson has led the South Plains area Class AA schools in rebounds and points per game since the beginning of the season, according to the Lubbock Avalanche-Journal. In 25 games she scored 572 points, had 381 rebounds and shot 58 percent from the field and 60 percent at the free throw line.

Lawson will be back next season; only Teaff and Tammi Hood are seniors.

Tesha Hood scored 435 points in 25 games, and had 129 steals. Tammi Hood had 293 points in the season and 226 assists, and was all-tournament at Coahoma.

Jolly had 208 rebounds in the season and was described by Coach Shedd as the 'most improved player of the year.'

Teaff had 205 rebounds.

Coach Shedd said players to watch for next year include squad members Rochelle Reid, Johanna Phillips and LaDonna Tillman.

Junior High Boys End Season

The 7th and 8th grade boys finished their basketball season Monday night, Feb. 9, against Shallowater. The 7th grade won 39-34. Mickey Burleson was high point with 16 followed by Bruce Burleson with 13.

The 8th grade won 56-33. Michael Tipton led the way with 25 points. Joey Stone had 10.

The 7th grade record was 7-6 scoring 403 points for the season. Bruce Burleson led with 123 points, Mickey Burleson 78, Albert Mendoza 65, Brandon Cate 30, Billy Wilburn 25, Joe C. Hays 29, Adam Holland 19, Aaron McCleskey 18, Daniel Rogers 17, Daniel Garvin 15, Juan Hernandez 8, and Gary Smith 5.

The 8th grade record was 2-7. Scoring 287 points for the season, led by Michael Tipton with 107, Gab Lopez 67, Joey Stone 21, Steve Rangel 21, Cauz 20, Trey Nance 26, Chris Carter 12, George Cantu 7, Cody Bailey 6. The 8th grade gave Charlie Holland a "gator aid" victory splash after the last game Monday night.

NHS Athletic Scholar Of The Week

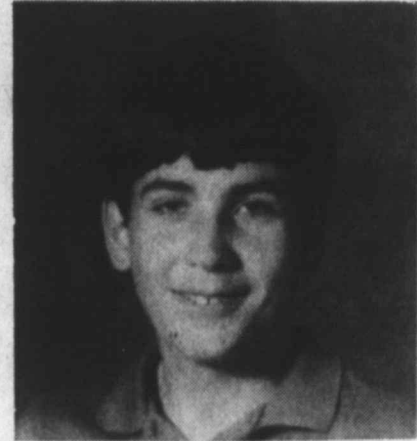

CHUCK CATE

Chuck Cate, son of Mr. and Mrs. Charles Cate, has been chosen National Honor Society Athletic Scholar of the Week. He participates in tennis, basketball, one act play and Student Council.



ROCHELLE REID

Rochelle, daughter of Rhonda Reid and the late Mike Reid, was also chosen as NHS Athletic Scholar. She is a member of the varsity basketball team, is Student Council secretary, FFA Sweetheart and is in one act play.

Youth Basketball Meeting Slated

Monday, Feb. 23, at 7 p.m. there will be a meeting for Youth Basketball in the North Elementary gym (old gym). Fourth graders are allowed to sign up for play this year. Ages are 9 to 12 years.

Tryouts will be held and coaches will pick their teams. Those who have not signed up or want to play, please be at the meeting. Fee is \$10.

Parents are asked to be present at the meeting for an important discussion.

Lynn County Hospital Report

Feb. 10-16, 1987

Patients admitted to Lynn County Hospital during the last week, and those dismissed by Tuesday, include the following:

Admitted

Lois Thornton, Devora Reyes, Reyes Baby Boy, Fernando Aguilar, Leona Holden, Tina Sharp, Sharp Baby Boy, Debbie Hernandez, Hernandez Baby Girl, David Reyna, Loyd Bolin, Lewis Pena Jr., Julia Garcia, William Parker, Neily Mathis, B. E. Webb, Alva Jones, Jones Baby Girl, Mary Flores, Ruthie Henry, Carrie Bevers, Lenro Brieger, Kyong Bain, Vesta Appling, Clint Sikes, Lottie House

Dismissed

Leona Holden, Tina Sharp, Sharp Baby Boy, Debbie Hernandez, Hernandez Baby girl, David Reyna, Loyd Bolin, Lewis Pena Jr., Julia Garcia, William Parker, Mary Flores, Ruthie Henry, Kyong Bain, Devora Reyes, Reyes Baby Boy, Fernando Aguilar, Delores Morin

Lynn County Merchants Appreciate Your Business

Wilson School Menu

Feb. 23-27, 1987
BREAKFAST
Monday- Malt-O-Meal, Toast, Applesauce, Milk
Tuesday- Pancake, Butter, Syrup, Apple Juice, Milk
Wednesday- Cheesetost, Diced Pears, Milk
Thursday- Biscuit, Sausage Link, Sliced Peaches, Milk
Friday- Cereal, Toast, Pineapple Juice, Milk
LUNCH
Monday- Pork Sausage, Gravy, Cream Potatoes, Buttered Whole Carrots, Pineapple Tidbits, Hot Rolls, Milk
Tuesday- Tacos, Red Beans, Apple Crisp, Salad, Milk
Wednesday- Steak Fingers, Cream Gravy, English Peas, Hot Rolls, Peach Half, Milk
Thursday- Barbecue Weiners, Ranch Style Beans, Broccoli & Rice Casserole, Cornbread, Applesauce, Milk
Friday- Hamburger, Lettuce & Pickles, Coconut Cake, milk

Senior Citizens Menu

Feb. 23-27, 1987
Monday- Barbecue Beef Tips, Potato Salad, Cabbage-Carrot Salad, Roll, Butter, Pineapple Tapioca, Milk
Tuesday- Oven Fried Chicken, Mushroom Gravy, Buttered Rice, Buttered Broccoli, Roll, Butter, Oatmeal Cookie, Milk
Wednesday- Hamburger Steak, Gravy, Hash Brown Potatoes, Buttered Cabbage, Cornbread, Butter, Canned Plums, Milk
Thursday- Spaghetti with Meat, Green Beans, Tossed Salad, Roll, Butter, Orange-Banana Cup, Milk
Friday- Chicken Fried Steak, Cram Gravy, Mashed Potatoes, Italian Vegetables, Roll, Butter, Apple Crisp, Topping, Milk

— WEEKLY SPECIAL —

Giant Hamburger Fries & Medium Drink	Giant Cheeseburger Fries & Medium Drink
\$1.99	\$2.19

STAR LITE DRIVE IN
 Phone 998-4465 9:30 a.m.-10:00 p.m. Tahoka, Texas

Nominations Sought For Annual Chamber Awards

Nominations for Man of the Year and Woman of the Year are being sought by the Tahoka Chamber of Commerce, according to Weldon Self, President. Clubs, organizations and individuals are urged to submit their nominations for these honors as soon as possible to Rachel Huffaker, Chamber Secretary, or any Chamber officer, or by mailing to Tahoka Chamber of Commerce, Box 777, Tahoka, Texas 79373. Winners will be selected by a Chamber committee and awards will be presented at the Annual Banquet on April 3.

Man Of The Year: _____
 Woman Of The Year: _____
 Comments: _____

NO MONEY DOWN!

Factory Rebate May Be Used As Your Down Payment
 (SUBJECT TO APPROVED FINANCING)

Save Up To **\$3100**
 on 1987 Automobiles
 Factory Rebates up to **\$1200**
 on Selected Models.
 Dealer Discounts up to **\$1900**
 on Selected Models.

Use factory Rebates as your down payment or get cash back. This offer is limited so hurry for best selection.
Savings from manufactures suggested list price. All prices subject to prior sale. Dealer contribution may affect the final negotiated price.

6 YEAR/60,000 MILE LIMITED POWER TRAIN WARRANTY, NOW STANDARD ON ALL '87 PONTIACS, OLDSMOBILES & BUICKS

McCord Motor Co.

Your One-Stop Dealer For New Buicks, Oldsmobiles, GMCs and Pontiacs, Used Cars, Parts and Authorized Service

★ "We're Here To Serve You" ★

1716 N. MAIN 998-4547 or 998-4566 TAHOKA, TX

Obituaries



MANUELA FARIAS

Manuela Farias

Services for Manuela Farias, 80, of Tahoka were held at 1 p.m. Saturday, Feb. 14, in St. Jude Catholic Church with the Rev. Rodney Howell, pastor, officiating.

Burial was in Woodrow's Peaceful Gardens Memorial Park under the direction of White Funeral Home.

She died at 7 p.m. Wednesday in Lynn County Hospital after a lengthy illness.

She was born in Texas and moved to Lynn County in 1950 from Taft. She married Jose Farias in 1936 in Sinton. He died in 1968. She was a Catholic.

Survivors include three daughters, Toni Morin, Dominga Garcia and Mary Valdez, all of Tahoka; a sister, Cruz Loa of Lubbock; 19 grandchildren; 38 great-grandchildren and nine great-great-grandchildren.

Grandsons were pallbearers.

Opal Galyen

Funeral services for Opal Galyen were held Monday, Feb. 16, in Evant First Baptist Church.

Janet Donald

Services for Janet Donald, 67, of Abilene were held at 2 p.m. Monday, Feb. 16, in the Potosi United Methodist Church with Dr. Philip Shuler officiating.

Burial was in the Potosi Cemetery.

She died Friday at her home in Potosi.

She was born in Lansing, Michigan and moved to Potosi in 1948. She was a graduate of Lansing High School and attended Michigan State University and graduated from Glen and Lottie's Cosmetology School in Abilene. She was a nurse's aide and self-employed beautician. She was a member of the Potosi Senior Citizens, Home Demonstration Club, Ladies Missionary Society of the United Methodist Church and secretary-treasurer for the Potosi Community Center.

Survivors include her husband, Lester "L.D." Donald; a son, Lonnie Paul Donald of Wilson; two grandsons.

Memorials may be made to the Potosi United Methodist Church.

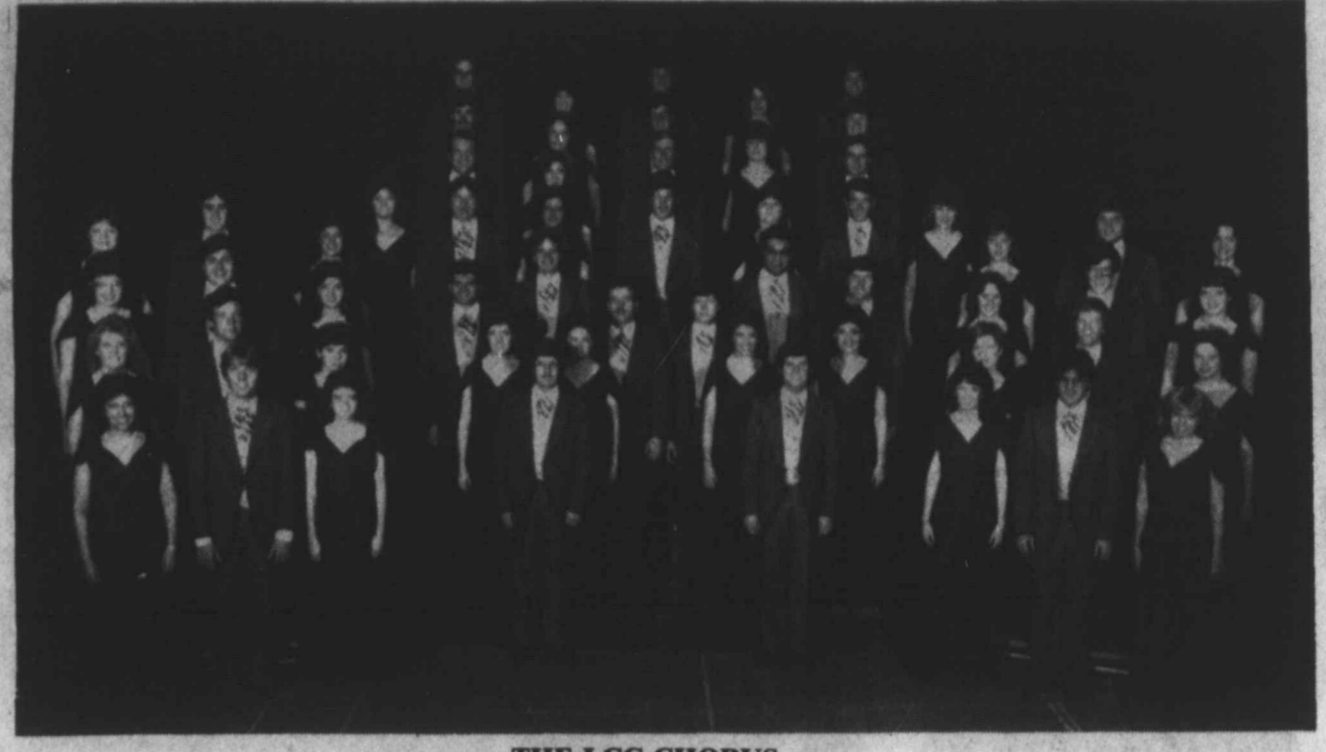

THE LCC CHORUS

LCC Chorus To Sing In Tahoka

The 48-voice A Cappella Chorus of Lubbock Christian College will present a program of sacred music at the Tahoka Church of Christ, Wednesday, Feb. 25, at 7:30 p.m.

The LCC A Cappella Chorus has performed in states from California to Florida, plus Hawaii, Alaska, and seven European nations since its origin in 1957. In addition to concert tours, the LCC A Cappella Chorus releases about one recording each year. Both concert and hymn albums by the chorus have been well received.

According to Dr. Wayne Hinds, director of the chorus and chairman of the music department at LCC, the repertoire for the Tahoka performance will include hymns, concert religious numbers, and Negro spirituals. Two ensembles will be featured during the program: a men's quartet, and a women's octette.

Members of the chorus include Keli Hall, daughter of Mr. and Mrs. Doug Hall of Tahoka, and Dawn Pierce, daughter of Leta Pierce of Tahoka.

camera for \$9.95, the camera is actually worth about \$5. (NOTE: the BBB has one of these cameras if anyone wishes to see it).

North American Electronics Warehouse- Mini Piano Electronic for \$12.47, a small flute-a-phone that uses batteries. Worth about \$10.

The New York Appliance Warehouse- Robot Culinaire Food Processor for \$12.79, this is a non-motorized hand held food chopper like those promoted years ago. Worth about \$6.

These promotions ad credence to the old saying, "You get what you pay for". None of these companies meet the standards of the BBB due to the fact that they have failed to eliminate their questionable advertising practices.

South Plains consumers are receiving offers of vacation certificates in record numbers. A vacation certificate consists of an offer of a vacation at a discounted rate. These offers come

through the mail, over the telephone and are offered as gifts and prizes by local merchants. Although the offers appear attractive, a closer look would indicate that the majority are not what they would appear to be. The vacation offers usually contain one or more of the following "catches".

1. Transportation not included.
2. The package is for two people but transportation is for only one person. The other airline ticket most likely will be exceptionally expensive.
3. Vacations are subject to availability of space.
4. Hidden processing fees will be required.
5. A requirement to make a purchase or listen to a sales pitch.

Before accepting such a vacation certificate offer, contact your travel agent or the Better Business Bureau.

Ernest Witte

Services for Ernest Louis Witte, 74, of Lamesa will be held at 10 a.m. today (Thursday) in First United Methodist Church with the Rev. Hugh Daniel, pastor, and the Rev. Elmer Ward of O'Donnell, officiating.

Burial will be in Lamesa Memorial Park.

He died Monday, Feb. 16, in his home after a lengthy illness. He had been under a doctor's care.

He was born in Dawson County. He was a farmer. He was a member of the Knights of Pythias and a 50 year member of First United Methodist Church in O'Donnell. He married Minnie Leist on Dec. 24, 1934, in Yoakum.

Survivors include his wife; a son, Raymond of Lamesa; a daughter, Shirley Price of Odessa; a sister, Louise Shook of O'Donnell; a brother, Bernard Jay of Long Beach, Calif.; and three grandchildren.

Mrs. Bruedigam

Services for Mrs. Manuel (Pearl) Bruedigam, 74, of Slaton were held at 2 p.m. Monday, Feb. 16, in St. John Lutheran Church in Wilson with the Rev. Greg Pietz, pastor, officiating.

Burial was in Englewood Cemetery in Slaton.

She died at 6:50 p.m. Saturday in Slaton Care Center after a lengthy illness.

She was born in Bell County and moved to the Slaton area in 1931. She married Manuel Bruedigam in 1930 in Columbus. He died in 1952. She was a member of St. John Lutheran Church in Wilson.

Survivors include two sons, Curtis "Pete" of Slaton and Eugene "Mutt" of Wilson; a daughter, Mrs. Grady (Eunice) Montgomery of Slaton; four brothers, Alford Neitsch of Big Spring, Wallace Neitsch of Midland; seven grandchildren; six great-grandchildren and two great-great-grandchildren.

The family suggests memorials to St. John Lutheran Church in Wilson.

Better Business Bureau News

Local South Plains consumers are receiving post cards from three different companies in New York offering them "wonderful" deals on merchandise. The three companies and their offers are:

Your HEALTH TIP

DAYTON PARKER

HONEY A HEALER

Folk medicine — that honey hastens wound healing — has apparently been confirmed by Israeli clinicians. Mice who had unboiled honey applied to surgical wounds showed faster healing than mice whose wounds were treated in the usual way. It appears that natural honey is a honey of a healer.

Dayton Parker
Health Mart Pharmacy
Phone 998-5531 PRESCRIPTIONS Tahoka, Tx.

Grand Opening! SWEET SHOP

Free Donuts & Coffee
Saturday, 5 a.m.-5 p.m.
1626 Main Street - Tahoka, Texas

"Ignorance is not innocence but sin."
R. Browning

Double Coupons Everyday!
Double Stamps Wednesday!



SUMMITT VENTURE FOODS



TAHOKA, TEXAS

998-5128

OSCAR MAYER

Meat Wieners 1 LB. \$1.89

HEAVY GRAIN FED BEEF BONELESS

Chuck Roast \$1.49 LB.

OSCAR MAYER SLICED Cotto Salami 8 OZ. Pkg. \$1.19

SELECTED SLICED YOUNG Beef Liver 1 LB. 89¢

73% LEAN FRESH

Ground Beef
99¢
LB.

HEAVY GRAIN FED BEEF BONELESS

Chuck Steak LB. \$1.69

EXTRA LEAN

Stew Cubes LB. \$1.89

Beef Brisket

99¢ LB.

73% LEAN FRESH REG.

Ground Hamburger

99¢ LB.

HEAT 'N' EAT

Burritos

4 FOR 99¢

HORMEL

Little Sizzlers

12 OZ. PKG. 99¢

PRIVILEGE SUGAR

Dr Pepper

PL

Cherrios

WHEATIES

Lucky Charms

Crest TOOTHPASTE

EXTRA STRENGTH Sine-Off 30" OFF LABEL AS Flex Sha 30" OFF LABEL AS Flex Con

SAE

DEL MONTE Spinach ... DEL MONTE Fruit Cock DEL MONTE Pear Halv DEL MONTE ASSO. Pudding C DEL MONTE IN JUICE Pineapple

PRICE

WALTE

B

4

PRICE SAVER

Pure Sugar
 5 LB. BAG
\$1.29

DEL MONTE

Tomato Catsup
 32 OZ. BTL.
89¢

DISH DETERGENT

Palmolive Liquid
 22 OZ. BTL.
88¢

ALWAYS FRESH

Milk
 GAL.
\$1.99

Dr Pepper

\$1.39
 3 LTR. BTL.

CONTADINA TOMATO Sauce

6 \$1
 8 OZ. CANS

MINUTE MAID 10 OZ. REDUCED ACID OR 12 OZ. REG. OR COUNTRY STYLE Orange Juice

99¢
 CAN

DIAPERS 32 LGE./66 SM./48 MED. Pampers

\$8.99
 BOX

PLAY THE BIG & WHEEL of FORTUNE

Honey Nut Cheerios 14 OZ. BOX **\$1.99**
Wheaties 18 OZ. BOX **\$1.99**
Lucky Charms 14 OZ. BOX **\$1.99**

FROZEN FOODS

Kraft Velveeta 1 LB. LOAF **\$1.99**
Pillsbury Cinnamon Rolls 9 1/2 OZ. CAN **\$1.19**
Pillsbury Crescent Dinner Rolls 8 OZ. CAN **\$1.19**
Brilliant Cooked Shrimp 6 OZ. BOX **\$1.89**

SHURFINE Bath Tissue 4 ROLL PKG. **68¢**

HEALTH

Crest TOOTH PASTE PUMP ASSTD. 4.6 OZ. PUMP **\$1.99**
Sine-Off Tablets 20 CT. PEG. **\$3.49**
Flex Shampoo 15 OZ. BTL. **\$1.99**
Flex Conditioner 15 OZ. BTL. **\$1.99**

Summitt Venture Foods
 2001 LOCKWOOD PHONE 998-5128 TAHOKA, TEXAS 79373
 We Reserve The Right To Limit Quantities • We Accept Manufacturer's Coupons

the price fighter
VENTURE FOODS
 WE RESERVE THE RIGHT TO LIMIT

KELLOGG'S ASSTD.
Pop Tarts 11 OZ. BOX **\$1.09**
Cherry Pie Filling 21 OZ. CAN **\$1.49**
American Beauty PASTA 18 OZ. PKG. **49¢**
Graham Crackers 16 OZ. BOX **\$1.49**
Hi-Ho Crackers 12 OZ. BOX **\$1.49**
Lipton Tea Bags 100 CT. PEG. **\$2.89**

Get Up To A \$100 CASH REFUND
 and help **BRANDS ACROSS AMERICA** help the hungry

SHelf SPECIALS
DEL MONTE Spinach 2 15 OZ. CANS **79¢**
DEL MONTE Fruit Cocktail 17 OZ. CAN **79¢**
DEL MONTE Pear Halves 17 OZ. CAN **79¢**
DEL MONTE ASSTD. Pudding Cups 4 CT. PAK **\$1.19**
DEL MONTE IN JUICE ASSTD. Pineapple 15 1/2 OZ. CAN **69¢**
 PRICES EFFECTIVE FEB. 19-25, 1987

RED RIPE SLICING Tomatoes

59¢
 L.B.
EXTRA LARGE Bell Peppers L.B. **59¢**
FRESH Cucumbers L.B. **49¢**
FRESH Iceberg Lettuce EACH **59¢**
CALIFORNIA Fresh Broccoli L.B. **59¢**

HELLMANN'S REG. OR LIGHT Mayonnaise 32 OZ. JAR **\$1.79**
MAZOLA CORN OIL 1 LB. BOX **89¢**
Margarine 89¢
PANCAKE SYRUP
Golden Griddle 24 OZ. BTL. **\$2.19**
MAZOLA PURE Corn Oil 48 OZ. BTL. **\$2.49**
MAZOLA No Stick Spray 5 OZ. CAN **\$1.69**
SKIPPY SMOOTH OR CRUNCHY Peanut Butter 18 OZ. JAR **\$2.19**
MAZOLA Spray Starch 22 OZ. CAN **99¢**
RED LABEL Karo Syrup PINT BTL. **99¢**

Bananas
4.99¢
 LBS.

Avocados
7.99¢
 FOR

Tomatoes
59¢
 L.B.

Lettuce
2.99¢
 HEADS

FEB 19 87

New Home News

By Florence Davies — Call 924-7479

We welcome to our community Mr. and Mrs. David McAdams and daughters, Amber 4, and Tamra, 2. They moved from Lubbock to the Morris farm east of town. David is with the Fidelity Insurance Co.

A wedding shower for Edwana Yaden and Randy Overman was held in the home of Georgia and Mark Clem Tuesday, Feb. 10. A valentine theme was used in decoration. The serving table was laid with a white linen and lace cloth, centered with an arrangement of red carnations. Silver and crystal were used to serve refreshments to a large number of guests. Out of town guests were Randy's aunt, Mrs. Willie John Viney, and her granddaughter, Amy King of Lubbock. Many gifts were displayed. Hostess gift was a coat tree and cash. Hostesses were Katy Gatzki, Bernice Clem, Carol Fillingim, Junie Kreger, Jill Faubion, Janet Oxford, Lisa McCann, Scooter Sharp, Mitzi Bruton and Georgia Clem. Edwana and Randy will be

married Saturday, March 14, in the New Home Baptist Church. All friends are invited to attend.

After 14 days in Methodist Hospital, Mrs. Don McBrayer was able to return home Friday.

Our grandson, Bryan Walton of Snyder, is in Shannon Hospital in San Angelo where he had knee surgery Wednesday, Feb. 11.

After a month in South Park Hospital, Mrs. Loyd Huddleston returned home Thursday.

A layette shower for Mrs. Ray (Lana) Banks was held in the home of Mr. and Mrs. Clifton Clem Saturday, Feb. 14. Refreshments were served to about 30 guests. Out of town guests were Mrs. Bobby Banks, Jina Parrish and Jamie Deer of Springlake. Hostesses were Jean Ray, Mitzi Bruton, Donna Smith, Betsy Pridmore and Bernice Clem. Hostess gift was a high chair.

Mr. and Mrs. Bobby Fillingim, Mr. and Mrs. Harold Reynolds, Mr. and Mrs. Jerry McNeely of New Home, Mr. and Mrs. Don Balch and June Davis of Lubbock, Mr. and Mrs. Walter Eubanks of Amarillo and Mrs. Erma Balch of Big Spring met at the 50-Yard Line Restaurant in Lubbock Saturday, Feb. 7, to celebrate the birthdays of Helen, Bobby, Walter and Erma.

Mr. and Mrs. LeRoy Nettles were in Austin Friday until Monday with the McClungs.

Stan, Sherry, Wendy and Whitney McNeely of Post visited with Jerry and Dorothy McNeely Sunday.

Gerald Watson of Snyder is in the Cogdell Memorial Hospital for major surgery Tuesday.

Congratulations to Mr. and Mrs. Ed Sharp on the birth of a son, Mason Leigh, born Tuesday, Feb. 10, 1987, at 10 p.m. in the Lynn County Hospital. He weighed 9 lbs. 3 1/2 ozs. He has a brother, Mitchell.

Grandparents are Mr. and Mrs. Charlie Stice of Tahoka, Mr. and Mrs. Hiram Sharp of Bledsoe.

Great-grandparents are Opal Montgomery of Post, Anna Belle Stice of Tahoka, Margaret Holt and Pauline Sharp of Odessa.

Mr. and Mrs. Hiram Sharp of Bledsoe spent the weekend here with Ed and his family. Annette's mother, Mrs. Margaret Holt of Odessa is in the Midland Hospital where she had hip surgery Thursday.

Our granddaughter, Mrs. Mack (Kenna Jo) Pirtle and seven week-old Andrew of Lubbock visited here with us Saturday.

E.M. Rudd is being treated as an out-patient at home. Their children, Don B. of Bedford and Lynda Beach of Snyder, and Billie's niece Daphne Bailey of Odessa were with them during the weekend.



VALENTINE ROYALTY--Crowned King and Queen at the Valentine party held at the Tahoka Care Center Friday, Feb. 13, were Fannie Farmer and George Sutton.

Tahoka Care Center Has Valentine Day Party

The Tahoka Care Center celebrated Valentine's Day with a party Friday, Feb. 13. Fannie Farmer and George Sutton were crowned King and Queen of the party.

Gospel singing is held at the center each Monday at 2:30 p.m. Anyone wishing to attend is welcome.

A Bingo caller is needed on Wednesday afternoons, if interested please call 998-4148.

A recent donation was made in memory of Hattie Fulford and was used to purchase a VCR player and cabinet for the TV and VCR. The residents are enjoying movies on Thursdays. Jolly Times is donating "Five Mile Creek" for the residents' viewing. C&M has donated machines and tapes in the past and we thank them.

Birthday for the week was Mary Spencer, Feb. 14.

fenders. Some sheriffs, however, say that this approach to state overcrowding, may ultimately cause worse overcrowding problems at the county level, since it is expected to increase the local load of parole violators. Clements proposes to use some of those funds cut from education to build prisons.

Texas Chief Justice John Hill, in his State of the Judiciary address, continues to call for the appointment of judges and justices. Supporters of judicial appointment claim evidence that Texans want appointed judges. Completed totals from the 78th District questionnaire show an overwhelming support for the continued election of judges. Almost 75 percent of you responding to the questionnaire said you want to elect judges; about 20 percent of the 78th District preferred to have judges appointed, and the remaining five percent were undecided on the issue. Statewide groups supporting the continued election of judges have used the results from the 78th District as evidence that Texans want to preserve the right to elect their judicial officials.

Revival Services Set At Grassland Nazarene

Rev. Jerry McGee will be the speaker at the winter revival meeting at the Grassland Community Church of the Nazarene Feb. 17-22.

McGee, recently converted from the "Hell's Angels" will be giving his testimony and preaching the gospel each evening at 7:30 p.m. Sunday services will be at 10:50 a.m. and 6:50 p.m. Everyone is invited to attend the services.

Slaton German Sausage Festival Set Sunday

Slaton's Annual German Sausage Festival will be held Sunday, Feb. 22, at St. Joseph's Hall beginning at 11 a.m. Homemade German sausage, sauerkraut, German potato salad, and all the trimmings will be served for 15 per plate for adults, and \$3 for children under 10 years. Take out plates are available.

WEST TEXAS INSURANCE

Multi Peril & Crop Hail

Coverage With: Walker Crop Insurance, Amarillo, Texas

Adjusters: Gayle Wilson, Dilon Charlie Carthel, Lockney

Let Us Run A Coverage And Cost Report On Your Farms.

"GIVE US A CALL"

David Franklin — 428-3233
Ronnie Gardenhire — 645-8716
Kenneth Heathington — 645-8061

Pinocchio's PIZZA

THE MOST DELICIOUS PIZZA IN ALL OF TEXAS.



Pinocchio's Pizza

of Lubbock

Will Be Selling

Hot Pizzas In Tahoka

At Jolly Time Video Parking Lot (1617 Lockwood) Tuesdays at 6:00 P.M.

Rent a Movie and Receive a Discount On Pizza!
Order Ahead and Receive 2 Free Soft Drinks!

747-1111 or 998-4616

For Special Orders, Call By 3:30 P.M.

New Home School Menu

Feb. 23-27, 1987

BREAKFAST
Monday- Cold Cereal, Fruit, Milk
Tuesday- Breakfast Squares, Fruit, Milk
Wednesday- Kalaches, Juice, Milk
Thursday- Sausage Wrap, Hash Browns, Juice, Milk
Friday- Pancakes, Syrup, Milk

LUNCH
Monday- Frito Pie, Grated Cheese, Pinto Beans, Fresh Orange, Milk
Tuesday- Salisbury Steak, Brown Gravy, Whipped Potatoes, Tossed Salad or Green Beans, Milk
Wednesday- Submarine Sandwich, Pickle Spears, Cold Pea Salad, Fruit, Chips, Milk
Thursday- Burritos, Salad with Dressing, Corn, Jello with Fruit, Milk
Friday- Hamburger or Cheeseburger, Lettuce, Pickles, Onion, Tomatoes, Shoestring Potatoes, Coconut Cake, Milk

"Who reflects too much will accomplish little."
Schiller

Capitol Journal

BY STEVE CARRIKER
State Rep., Dist. 78

Governor Clements has revealed his long-awaited budget plan in his State of the State speech to the Legislature. The governor called for the continuation of the "temporary taxes" he had opposed during the recent Special Sessions. He called for a permanent 3-cent increase in the gasoline tax, and an extension of the sales tax to additional unspecified sales and services. He also proposed the selling of some unwanted state lands to the Permanent School Fund, and pulling capital gains out of the Permanent University Fund.

On the spending side, the Clements plan can be expected to draw criticism from educators and rural people. Vocational education is on the block for a \$125 million cut. Kindergarten would be reduced \$80 million. The Teacher Retirement Fund would lose \$45 million, and local school boards would lose the \$66 million bank franchise tax rebate. Though he proposes continuing the controversial career ladder, he wants to cut \$165 million in state funding to local districts and reduce teacher bonuses. School administrators complain that these cuts will force corresponding increases in local property taxes.

There is concern among rural legislators over the Clements proposal to de-fund the Farm-to-Market road program, cut-back the Agricultural Extension Service, and eliminate state funding for soil and water conservation. The Texas Forest Service (which provides equipment for many rural fire departments) and the Rodent and Predatory Animal (Coyote) Control Service are also on the chopping block.

The state's prison overcrowding situation is now causing problems for local counties. The

Texas Department of Corrections (TDC) has been forced to close its gates to new inmates several times recently, causing a backlog of prisoners in county jails across the state awaiting transfer to TDC. Governor Clements has called for legislation allowing the early release of "non-violent" of-

SPECIAL THIS WEEK:

Chalupas - \$3.00

Tacos De Cabela Deres - \$1.00

With corn or flour tortillas

— Also Available —

Chile-Con-Carne * Menudo * Burritos

Chile-Con-Queso

TEJEDA CAFE

1100 Lockwood

998-5155

Tahoka, Tx.

R YOU PLACE YOUR LIFE IN OUR HANDS

Every time you bring pharmacists a prescription to compound, you place your health and your very life in our care. Among the thousands of different drugs in a pharmacy, we must dispense the exact medicine prescribed.

Accuracy in compounding proper dosage is important. Everything must be doubly checked, for an error is unthinkable. It might cost a life. We willingly accept this responsibility for which our professional schooling and experience has qualified us.

"A GREAT MANY PEOPLE ENTRUST US with their prescriptions, health needs and other pharmacy products. We consider this trust a privilege and a duty. May we be your personal family pharmacy?"

PRESCRIPTION CHEMISTS
Phone (806) 998-4041
If Busy Dial 998-4725

TAHOKA DRUG
1610 Main Street Tahoka, Texas.

Thank You!

For your continued support of the
Garza County Junior Livestock Show and Sale

The 22nd Annual Premium Sale

PREMIUM BUYERS

Ross Grain of Wilson

SHOWMANSHIP BUCKLES & OVERALL SPORTSMANSHIP BUCKLE

Texas Farm Bureau Directors
Leon Gibbs & Pat Green of
Lynn-Garza Farm Bureau Insurance

JACKPOT DONORS

Lyntegar Electric Cooperative
Bryant Seed & Delinting, Inc.
Tahoka Production Credit Assn.
Jennings of Tahoka
Bartley Grain & Fertilizer, Inc.
D&H Tire & Supply
Wilson State Bank

1. What Houston pop singer is known for his hit, "I Can See Clearly Now"?

A. Johnny Nash
B. Meatloaf
C. Billy Gibbons
D. Archie Bell

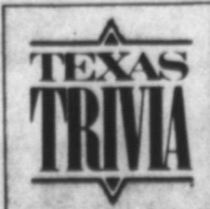

2. Fort Mason was the site of whose last command in the U.S. Army?

A. Sgt. Barry Sadler
B. Colonel Clark
C. Gen. Robert E. Lee
D. Gen. Douglas MacArthur

3. For its size, what is the most dangerous snake in Texas?

A. Milk Snake C. Coral snake
B. Ribbon snake D. Hill Country earthworm

ANSWERS: 1 (A) Johnny Nash, 2 (C) Gen. Robert E. Lee, 3 (D) Coral snake

©1986 Kirk Dooley. Reprinted by permission from "Everything You Ever Wanted To Know About Texas."

These "TEXAS TRIVIA" questions are presented by First National Bank of Tahoka, which has the answers to all your banking needs!



THE FIRST NATIONAL BANK OF TAHOKA

TAHOKA, TEXAS 79373
(806) 998-4511

Member FDIC

Help prevent a broken heart!

No one knows the importance of a healthy heart better than the health care professionals of the West Texas Heart Institute at South Park Medical Center. And now you can learn from the pros how you and your heart can live a longer, healthier, happier life!

And all for \$5, which will be donated to the Lubbock chapter of the American Heart Association!

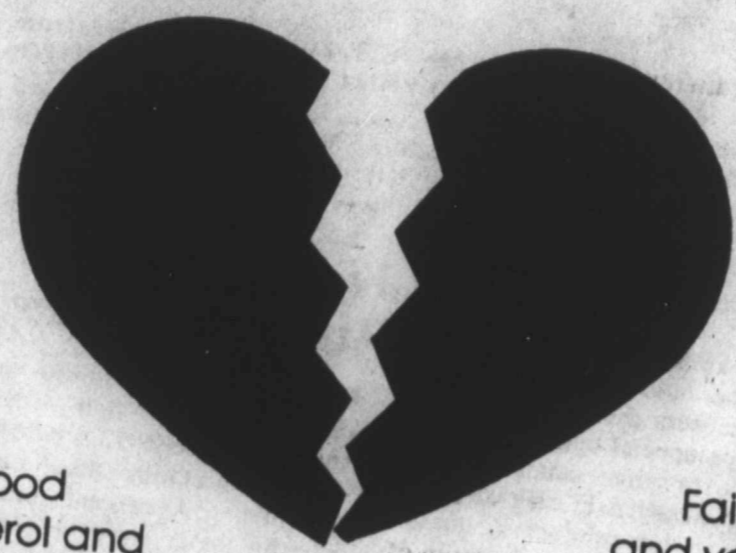

The Healthy Heart Fair, being sponsored by the West Texas Heart Institute and South Park Medical Center, will be held February 27th and 28th to help you identify those risk factors which put you and your heart in danger.

To get you started, take this easy test and mark your score. If you find that you are at either high or medium risk, you are definitely a candidate for South Park's Healthy Heart Fair. If you are over 35 and at low risk—congratulations!

Evaluation and testing will include blood pressure, height, weight, and cholesterol and HDL levels. All tests will be interpreted by a South Park Medical Center staff physician, and a follow-up class will be held so you can better understand your test results.

But to be sure, stop by South Park Medical Center's Healthy Heart Fair between 7 a.m. and 10 a.m. You and your heart will both be glad you did!

(For reliable results, health fair participants are encouraged not to eat or drink anything for 12 to 14 hours prior to the tests.)

HEALTHY HEART RISK FACTOR ANALYSIS

Cardiovascular illness claims nearly 1 million lives in the United States alone every year. It is the nation's number 1 killer, accounting for half of all deaths recorded. Take the short quiz below. You can quickly determine how prone you might be for an attack.

		SCORE
1. AGE	Age 56 or over	1
	Age 55 or under	0
2. SEX	Male	1
	Female	0
3. FAMILY HISTORY	If you have blood relatives who have had a heart attack or stroke before age 60	12
	Blood relatives with a known history of heart disease at or before age 60, attacks or stroke	10
	Blood relatives who have had a heart attack or stroke after age 60	6
	No blood relatives who have had a heart attack or stroke	0
4. PERSONAL HISTORY	50 or under: If you have had either a heart attack, a stroke or heart or blood vessel surgery	20
	51 or over: If you have had any of the above	10
	None of the above	0
5. DIABETES	Diabetes before age 40 and now on insulin	10
	Diabetes at or after age 40 and now on insulin or pills	5
	Diabetes controlled by diet, or diabetes after age 55	3
	No diabetes	0
6. SMOKING	2 packs per day	10
	Between 1 and 2 packs per day or have quit smoking within past year	5
	If you smoke 6 or more cigars a day or inhale a pipe regularly	6
	Less than 1 pack per day or quit smoking more than 1 year ago	3
Never smoked	0	
7. CHOLESTEROL (If cholesterol is not known, answer 8)	Cholesterol level—276 or above	10
	Cholesterol level—between 225 and 275	5
	Cholesterol level—224 or below	0
8. DIET (If you have answered 7, do not answer 8)	Does your normal eating pattern include 1 serving of red meat daily, more than 7 eggs a week, and daily consumption of butter, whole milk and cheese?	6
	Does your normal eating pattern include red meat 4-6 times a week, 4-7 eggs a week, margarine, low-fat dairy products and some cheese?	4
	Does your normal eating pattern include poultry, fish, little or no red meat, 3 or less eggs a week, some margarine, skim milk and skim milk products?	0
9. HIGH BLOOD PRESSURE	If either number is 160 or over 100 (160/100) or higher	10
	140 over 90 (140/90) but less than 160 over 100 (160/100)	5
	If both numbers are less than 140 over 90 (140/90)	0
10. WEIGHT	Ideal Weight Formula Women = 100 lbs. plus 5 lbs. for each inch over 5 feet	
	Men = 110 lbs. plus 5 lbs. for each inch over 5 feet	
	25 pounds overweight	4
	10 to 24 pounds overweight	2
Less than 10 pounds overweight	0	
11. EXERCISE	Do you engage in any aerobic exercise (brisk walking, jogging, bicycling, racquetball, swimming) for more than 15 minutes?	4
	Less than once a week	2
	1 to 2 times a week	2
	3 or more times a week	0
12. STRESS	Are you frustrated when waiting in line, often in a hurry to complete work or keep appointments, easily angered, or irritable?	4
	Are you impatient when waiting, occasionally hurried or occasionally moody?	2
	Are you comfortable when waiting, seldom rushed and easygoing?	0
	Are you comfortable when waiting, seldom rushed and easygoing?	0

SCORE RESULT: Tabulate your points. Compare them with the charts below. Please note! A high score does not mean you will develop heart disease. It is merely a guide to make you aware of a potential risk. Since no 2 people are alike, an exact prediction is impossible without further individualized testing.

With Answer to Question 8		Without Answer to Question 8	
High Risk	40 and above	High Risk	36 and above
Medium Risk	20-39	Medium Risk	19-35
Low Risk	19 and below	Low Risk	18 and below

Do You Have A Primary Care Physician? No _____ Yes _____

Your Name _____ Physician's Name _____

Address _____

Age Less Than 30 _____ 30-45 _____ 45-65 _____ 65 & Over _____ Sex M _____ F _____



SOUTH PARK MEDICAL CENTER
 6610 S. Quaker Ave.
 Lubbock, TX 79413
 (806) 792-7112

FEB 19 87

however, to state ultimately pro-el, since it the local iolators. ie some of education

John Hill, icary ad- or the ap- d justices. appoint- at Texans s. Com- the 78th show an for the judges. u respon- e said you about 20 District dges ap- ining five d on the s suppor- tion of ults from lence that : the right ficials.

Set Nazarene ill be the r revival ind Com- Nazarene

converted s" will be ny and h evening vices will 50 p.m. to attend

sausage lay German held Sun- ph's Hall omemade uerkraut, nd all the d for 15 d \$3 for Take out

FEBRUARY 19 1987

CRP Signup Deadline Near

Signup for the Conservation Reserve Program (CRP) which began Feb. 9, will end Feb. 27.

This is a 10 year program where the landowner rents land to the government for a set amount of money per acre, per year. In return, the landowner agrees to establish and maintain a stand of permanent grass for the 10-year period. The 1986 rate was \$40 per acre per year.

Very sandy crop land or other marginal land gives an opportunity to receive an income for 10 years. It costs more to farm marginal and very sandy land than it does to farm good land. If the marginal land is in grass, making an annual income, you don't have to worry about the Jan. 1, 1990 deadline on Conservation Compliance. Don't gamble that this compliance thing will go away. It could be a very expensive gamble on your part.

Contact the local SCS office today for more information on CRP and Conservation Compliance.

Shortcourse Offered Commercial Grape Growers

A one-day shortcourse will be offered Saturday, Feb. 21, at the Texas A&M University Agricultural Research and Extension Center in Lubbock for all aspects of commercial grape production.

The fee for the course will be \$45 a couple, \$35 an individual or

GRASS SEED for C.R.P.

Jack Chapman
(806) 364-8059
HEREFORD, TEXAS
Garrison Seed Co.

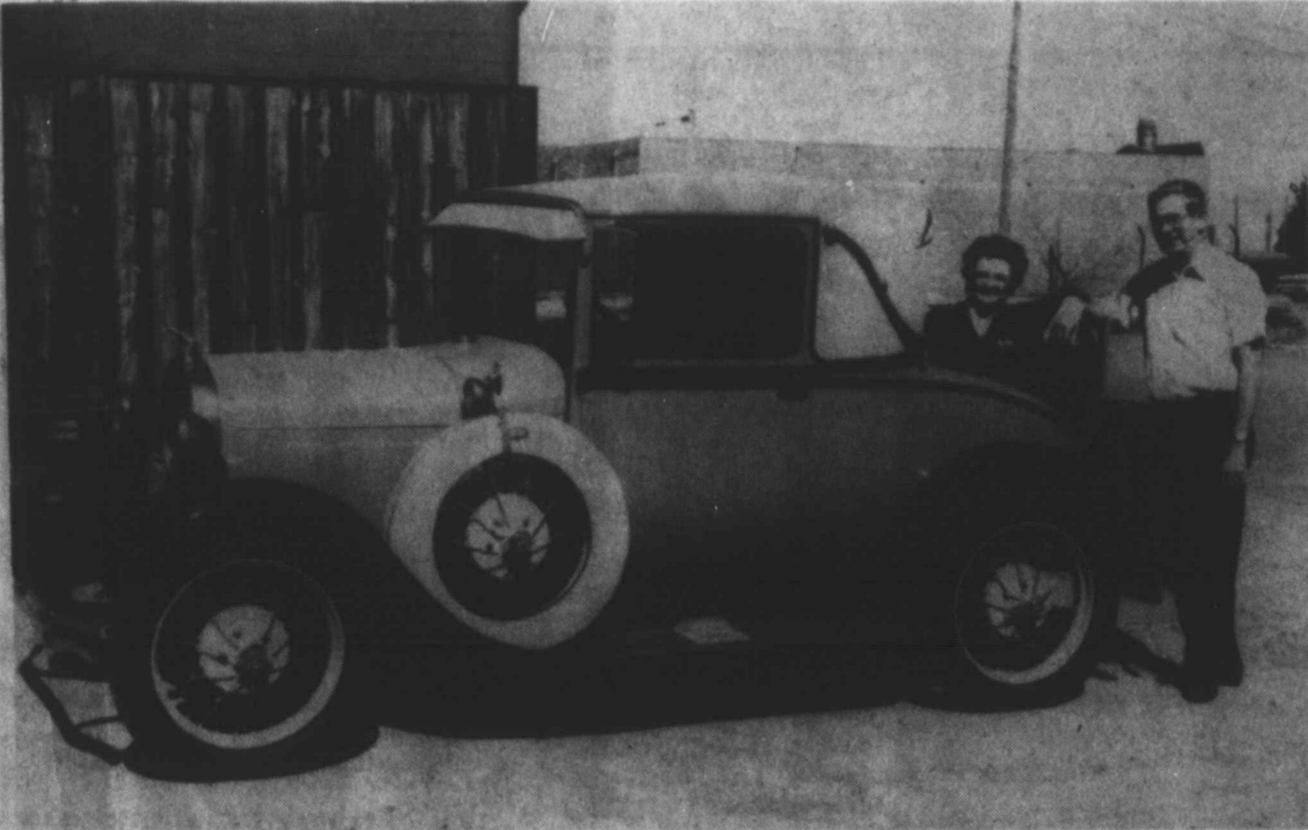

1928 MODEL A — This 1928 Ford was acquired recently by Mr. and Mrs. C.T. Louder, shown here, from Louder's cousin, who restored it.

\$10 for county Extension agents or vocational agricultural teachers. The fee will include lunch.

Registration begins at 7:30 a.m. at the center on FM 1294, just east of I-27 at the Shallowater exit.

Cotton Today

Korean Officials To Visit U.S.: A delegation of 10 Korean textile officials will visit the United States on a cotton-buying mission Feb. 28-March 22. During the mission, sponsored by Korea's purchases of U.S. cotton for the entire season are expected to be around 1.4 million bales or about 80 percent of its total imports.

The group will call on business executives and community leaders in Fresno, Bakersfield, Dallas, Memphis, and Washington, stressing Korea's strong will-

ingness for a balanced and expanded trade with the U.S. The mission will conclude with a meeting in Washington with Agriculture Secretary Richard Lyng.

ITMF Spinners Coming To U.S.: The International Textile Manufacturers Federation is sending a special committee of spinners to this country for meetings March 8-13 with USDA officials, cotton producers, ginners, seed breeders, and textile mill executives. The eight-member delegation—including spinners from West Germany, Belgium, Italy, the United Kingdom, and Switzerland—will hold sessions in Memphis and Gastonia, N.C., to discuss fiber property requirements for spinning, the current status of high-volume instrument classing the impact of mechanical testing on cotton marketing, cotton breeding programs, the current cotton grading system, and bale packaging.

Award Leads To New Scholarship: A Cotton Foundation project has led to the establishment of a \$20,000 endowment fund for an agricultural engineering scholarship to further cotton research. Texas A&M University initiated the fund with the \$10,000 it received when one of its professors, Dr. Lambert H. Wilkes, won the 1987 Mobay Cotton Research Recognition Award. In response to the gesture by Texas A&M — which named the endowment fund in his honor — Wilkes agreed to match the university's contribution from his \$15,000 award from Mobay.

Interest earnings from the endowment fund, which is open to further contributions, will be used for one scholarship annually.

"This perpetual endowment fund will provide a fitting and lasting recognition of Lambert's tremendous contributions to research in the cotton industry," said Dr. Ed Hiler, head of A&M's agricultural engineering department. "We're extremely proud of him and we hope the fund will grow."

New Cotton Reference Book Available: Just off the press is a new 817 page reference book, "Cotton Physiology". The first in a series of cotton reference books to be published by the Cotton Foundation, this volume was made possible by a grant from BASF Corporation. Drs. Jack R. Mauney and James McD. Stewart edited the book and were among 50 leading authorities contributing articles.

Foundation President Sykes Martin, a Courtland, Ala., grower, said the book will be especially helpful to cotton producers who want to know more about the consultants, researchers, teachers, students, and others also will find it a valuable information source, he added.

The book can be ordered by sending a check or money order

for \$39 to The Cotton Foundation, P.O. Box 12284, Memphis, TN 38182.

Yield Loss Payment Increased

U.S. Sen. Phil Gramm announced Tuesday that Texas farmers will receive 73.9 percent of their total claims rather than the former 50 percent under which the losses were to have been figured.

The increased funding — which will be issued in government-owned surplus commodity generic certificates instead of actual dollars — means that \$132 million will come to Texas farmers. The change means an increase of about \$50 million.

"This is remarkably good news for the many Texas farmers who suffered extensive crop losses due to severe weather during 1986," said Gramm.

Letter to The Editor

To The Editor

We enjoy your editorials. We both lived in Lynn County for many years. Your newspaper is a credit to the Lynn County Community.

Please renew our subscription.

Mr. and Mrs. M.D. Short
Amarillo

Dear Mr. Wood,

Please find enclosed my check for \$13.50 for the next year for the News. I intend to come to the old settlers reunion on June 27. I hope everyone that know we long distance travelers, will be there because, when a person has already been thru 75 New Years days it might be our last chance to get to see them. Besides some (like me) have to drive three days to get there plus, three days to get back to our home. I hope you print this for "all" of us.

When the News comes out there on Thursday I get it the "next" Thursday.

I'm sending you a copy of a letter that I wrote and I hope you see fit to use it. Its title is, "What If It's In The Water?"

What "if" there's an "impurity" in the water that causes Alzheimer's disease, arthritis, strokes, heart attacks, blindness, mental illness, kidney and gall stones, cancer, etc.?

What "if" a water distiller that makes "steam" distilled water would remove all of these impurities? I "believe" 100 percent that mine does. I have never had any of these problems. I have already passed thru 75 Christmas and New Years days. My old boss Jim is 10 years younger than me and, he has already had a six bypass surgery on his heart. I'm positive that my water distiller is, my complete protection for my health and, honestly believe I'll just be middle aged at 102 years of age. (Everyone should have a water distiller).

Very sincerely yours,
Orson R. Griffin Sr.

PCG To Elect Directors Monday

Lynn County cotton producers and agribusinessmen will elect a Producer Director to Plains Cotton Growers, Inc. at a 7 p.m. meeting Monday, Feb. 23, in the First National Bank conference room, Tahoka.

Announcement of the election comes from Wayne Huffaker of Tahoka, current Lynn County Producer Director to the 25-county cotton organization, and Joe D. Unfred of New Home, Businessman Director.

Each of the counties in PCG territory has two directors, one a businessman and the other a cotton producer. They are elected on alternate years for two-year terms. Each is eligible for re-

election every second year. All producers and businessmen are invited to the meeting. However, under PCG by-laws, only current dues-paying members of PCG will be eligible to be elected a director or to vote in the election.

Soil Fertility Conference Set

How to reverse the trend in the long-term decline of area crop yields will be discussed with area producers at a one-day Soil Fertility Conference scheduled Thursday, Feb. 19, at the Texas A&M University Agricultural Research and Extension Center on Highway 1294 just north of the Lubbock International Airport.

Registration will begin at 8:30 a.m.

LEGAL NOTICE

Notice is hereby given that an election will be held on the 4th day of April 1987 in Lynn County Hospital District for the election of four directors. Said election to be held in accordance with the resolution and order passed by the Board of Directors of said District on the 10th day of February, 1987 and said resolution and order being made a part of this notice for all intents and purposes. This notice of election is issued and given by the undersigned, pursuant to authority conferred by virtue of the resolution and order of the Board of Directors of Lynn County Hospital District and under authority of law.

Witness our hands and seal of said District this 10th day of February 1987.

/s/ Leland White, President
Board of Directors

John M. Brooks, Secretary
Board of Directors

Forms to have your name placed on the ballot for hospital directors may be picked up at the administrator's office at the hospital and must be returned no less than twenty-five (25) days before election or by March 12, 1987.

To be eligible for office of director, a person must be at least 18 years of age, reside in and own land in the territorial limits of the district which is subject to taxation.

Absentee voting will be held in the office of the county clerk of Lynn County at Lynn County courthouse beginning March 18, 1987 and ending April 1, 1987.

8-2tc

NOTICIA LEGAL

Noticia se llevan acabo elecciones. El dia 4th de Abril del 1987 en el Distrito del Hospital de el Condado de Lynn County Hospital para elegir four directores para la mesa directiva de el hospital la eleccion nombrada fe organizada por orden de los Directores de la Mesa Directiva el dia 10th de Febrero del 1987 disha eleccion fe Presentada por los directores nombrados en esta lista. Fe presutada de acuerdo con las reglas de autorisacion fe confersniada y autorisada por reglas y orden de los Directores de esta mesa directiva de Lynn County Hospital fe autorisada por ley fe testigada y sellada por dicho distrito en este dia 10th de Febrero del 1987.

Formas para poner su nombre en la boleta podran ser levantadas en la oficina del administrador del hospital. Las formas deberan ser regresadas dentro de 25 dias o 25 dias antes de la eleccion oh para Marzo 12 del 1987.

Para ser elegible para el Oficio de director la persona de vera tener de menos 18 anos de eda y redicar en y ser propietario en los limetes territoriales del distrito sujeto a taxaciones.

En caso de que este ausente puede votar en la oficina del county clerk del condado de Lynn en la casa de corte del Condado de Lynn, comensando en Marzo 18, 1987 y el fin en April 1, 1987.

8-2tc

Satellite TV System NOT WORKING?

Maybe Just Not Exactly Right!!!
Reasonable Commercial & Residential On-Site Service Calls Available by Appointment

Seek Experience
Expect Quality
Demand Service

West Texas Satellite Television

Farm Market Road 1585 East of Tahoka Highway • Lubbock
9 am to 5 pm • Monday - Saturday • By Appointment
Buy Your Satellite Orbit Magazine Here

Look Inside This Paper For Thriftway Circular

DR PEPPER

2 LTR. BTL. **99¢**

Double Coupons Every Day!
Double Stamps Wednesday

Mitey Miser Savings Every Day!

ONLY AT

We're proud to give you more!
WE ACCEPT FOOD STAMPS
WE RESERVE THE RIGHT TO LIMIT QUANTITIES

THRIFTWAY

A COTTON TALE

It's not the same old story.

In 1987, quality cottonseed will be in short supply. There isn't any carry over to fall back on. Even though your ginner tries hard, he may not be able to stock every seed variety for every customer. But our cotton tale still has a happy ending.

More than a hare better: Growers Brand GSC 25 and GSA 71.

This year, plant the best. Anything less and you'll be nibbling at profits. Don't trust your rabbit's foot. Shake a leg. Quick as a bunny, get in touch with your local GroAgri dealer. Reserve all the GSC 25 and GSA 71 you'll need this Spring. Growers Brand seed means a happy ending to your cotton tale.

GSC 25* - NEW top dollar maker!

GSC 25 is a high yielding, early maturing cotton. It will withstand adverse fall weather very well due to

its excellent storm-proofness. GSC 25 produces quality lint that is ideal for open end spinning. Outstanding resistance to Verticillium Wilt. Also shows excellent tolerance to seedling diseases including Ascochyta Blight. Excellent quality seed is available in both certified and non-certified.

GSA 71** Certified Cottonseed - #1 planted variety on the High Plains for 9 years!

GSA 71 is a proven top yielder with wide adaptation. GSA 71 is an early, prolific fruiting cotton that is tolerant to Verticillium Wilt. A stripper type cotton that picks well, it was bred specifically for short season areas. Staple length of 32-33. Very high tolerance to triazine herbicides. GSA 71 is a great cotton!

*Unauthorized propagation prohibited. U.S. protected variety.
**Unauthorized propagation prohibited. To be sold by variety name only as a class of certified. U.S. protected variety.

Hop on over to your local GroAgri dealer today!

GROAGRI SEED COMPANY **Growers BRAND**

P. O. Box 1656 Lubbock, Texas 79408 (806) 747-6225

These Tahoka firms are making this Farm News possible:

Lynn County Farm Bureau
Pat Green, Manager

Lubbock-Tahoka Federal Land Bank Assn.
Jay Dee House, Manager

The Lynn County News
Dalton Wood, Publisher



Farmers Co-Op Assn.
No. 1

Production Credit Assn.
Don Boydston

Conservation Tillage Workshop Set

A Conservation Tillage Workshop will be held Tuesday, Feb. 24, from 10 a.m. to 3 p.m. in the Terry County Showbarn, on North 14th Street, Brownfield. A lunch will be served from 12 to 1 p.m. complements of Monsanto Company. Everyone is welcome.



The Flying Hatchet Fish can take off from the water's surface and fly as far as ten feet, using its side fins as wings.

EA

J.E. REAL
REAL
If It Can Be
Ph. 998-493
Ph. 998-438
BOX 5

REAL
PRICED RED
2407 North 1st,
remodeled. C
998-5478 or 998-

HOUSE FOR S
bedroom, 2 ba
Call 924-7448.

FOR SALE: 197
bath mobile ho
Cash equity, tak
1920 S. 3rd or ca

NEED TO SELL
ed. Call 998-4253

FOR SALE: Hou
at 2112 N. 41
800-592-4793 ask

HOUSE FOR S/
1600 sq. ft., co
bedroom, living, 2
w/fireplace, offic
central heat and a
ings 6-9 p.m., 465-

FOR SALE: Hou
bedroom, 1 bath,
cabinets, \$15,000 w
924-7256 evenings.

FOR SALE: 2 be
school, 2415 North

FOR SALE: Real
one & one-half b
carpeted, concrete
Centrally located
Priced to sell.

FOR SALE: Two
house on North 28
Storm windows. I
Price.

CLINT WA 598

FOR SALE IN
bedroom, 3 bath, b
NEW HOME
Office 80
Mobile 80

FOR
HOUSE FOR REN
5 p.m.

AUTOS F

FOR SALE: 1977
school car. Larry Mc

25%
On All
Thru Fel
FREE PICKUP
QUALITY WO
Slat
Uphol
705 South 9th
Phone 8:

Grass
Upside
A Hist
Lynn Cou
ON SAL
Tahoka Pion
City-Count
or
Clip and
Grassroots Up
Rt. 5, B
Tahoka, Te

No. Copies
\$55 Each (Inc. Sale
Shipping, \$4 Each
TOTAL
Name
Address
City
State, Zip

FAST RESULTS WITH WANT ADS

J.E. "Red" Brown
REAL ESTATE BROKER
If It Can Be Sold, We Can Sell It
Ph. 998-4930 J.E. Brown
Ph. 998-4382 B.F. Sherron
BOX 515 • TAHOKA, TX 79373

REAL ESTATE

PRICED REDUCED! House for sale, 2407 North 1st, 2 bedroom, 2 bath, totally remodeled. Call Richard White at 998-5478 or 998-5262. 29-tfn

HOUSE FOR SALE: On North 6th, 2 bedroom, 2 bath, completely new inside. Call 924-7448. 49-tfc

FOR SALE: 1977 14x70 2 bedroom, 2 bath mobile home on 100x190 ft. lot. Cash equity, take up payments. See at 1920 S. 3rd or call 998-5061 after 5 p.m. 50-tfc

NEED TO SELL HOUSE: Priced reduced. Call 998-4253 or 998-5126 after 6 p.m. 43-tfc

FOR SALE: House and three lots located at 2112 N. 4th in Tahoka. Call 800-592-4793 ask for Kenda. 6-4tc

HOUSE FOR SALE: 1817 North 6th, 1600 sq. ft., completely remodeled, 3 bedroom, living, 2 full baths, dining, den w/fireplace, office, fenced back yard, central heat and air, \$34,000. Phone evenings 6-9 p.m., 465-3475. 50-tfc

FOR SALE: House to be moved, 2 bedroom, 1 bath, fully carpeted, new cabinets, \$15,000 with \$5,000 down. Call 924-7256 evenings. 6-2tc

FOR SALE: 2 bedroom, brick, close to school, 2415 North 4th. Call 998-5271. 46-tfc

FOR SALE: Real nice three bedroom, one & one-half bath, air conditioned carpeted, concrete fence, two car garage. Centrally located on South First Street. Priced to sell.

FOR SALE: Two bedroom, furnished house on North 2nd Street near schools. Storm windows. In good shape. Good Price.

CLINT WALKER, Realtor
998-4519 7-tfc

FOR SALE IN NEW HOME: 3 bedroom, 3 bath, brick, corner lot.
NEW HOME FARM STORE
Office 806-924-7444
Mobile 806-924-6641 8-4tc

FOR RENT

HOUSE FOR RENT: Call 998-5046 after 5 p.m. 36-tfc

AUTOS FOR SALE

FOR SALE: 1977 Chevy Nova, good school car. Larry Moore 465-3541. 6-4tp

25% Off
On All Fabric
Thru February.
FREE PICKUP & DELIVERY
QUALITY WORKMANSHIP
Slaton Upholstery
705 South 9th - Slaton, Tx.
Phone 828-6868

Grassroots Upside Down
A History Of
Lynn County, Texas
ON SALE AT
Tahoka Pioneer Museum
City-County Library
or
Clip and Mail:
Grassroots Upside Down
Rt. 5, Box 162
Tahoka, Texas 79373
No. Copies _____
\$55 Each (Inc. Sales Tax) _____
Shipping, \$4 Each _____
TOTAL _____
Name _____
Address _____
City _____
State, Zip _____

MISC. FOR SALE

FOR SALE: 1978 XL 350 dirt and street bike, runs good, looks good, \$500. See at 2220 North 1st. 7-tfn

FOR SALE: Alfalfa hay. Call Lynn Cook, 998-4115. 20-tfn

SAVE ELECTRICITY: Three used manual typewriters for sale. One small Underwood portable with case, old but neat, and it works, \$19.95. One Sears portable, \$45; one Smith-Corona standard manual, \$60. See at Lynn County News. 8-tfc

FRESH SHELLED PECANS: Locally grown fresh shelled pecans for sale at Lynn County News office, \$3.50 lb. 4-tf

NOTICE

WANT TO BUY: 3-point breaking plow. Call 924-7300. 8-2tc

TUTORING—In English and/or Reading by certified teacher, grades 1-12, M-T and Thur. 5 to 7 p.m. Call 998-4964 after 4:30 p.m. 5-tfc

SURVIVAL MATCH or war games. Come join us for exciting weekend fun. Call 806-637-2223. 7-4tc

YARDS SCALFED, gardens tilled, picket fences repaired and rebuilt. Free Estimates! Call 998-4865 from 12 to 1 p.m. or after 5 p.m. W. Jeffcoat. 48-tfc

HANDYMAN: Carpentry, plumbing, painting, small electrical problems, no job too small. Quality work, reasonable rates, free estimates. Call 998-5207. 4-tfc

LOST: Billfold, keep money, return billfold to Leon Gunnells, Box 763, Tahoka, TX 79373. 7-2tc

NOTICE

Check Your Blood Pressure
Every Day At Tahoka Drug 29-tfc

CARPET SHOWROOM: Order your carpet direct from carpet mills and save. Major brands at excellent prices with quality installation guaranteed. Visit Carpet Showroom before you buy. 4210 50th St., Lubbock, 796-0414. 6-6tp

HALF PRICE! Flashing arrow signs \$289! Lighted, non-arrow \$279! Unlighted \$239! Free letters! See locally. Call today! Factory: 1 (800) 423-0163, anytime. 8-tfp

NEED A SALES TAX CHART?
Get the new 6 1/4% Sales Tax Chart FREE at the Lynn County News.

ARE YOU A SINGLE PARENT OR HOMEMAKER LOOKING FOR A BETTER JOB? South Plains College, Levelland, offers a new FREE vocational counseling service to help you prepare yourself for a better job. A licensed vocational counselor can help you take the FIRST STEP. Contact the FIRST STEP Program, South Plains College, 1401 S. College Ave., Levelland, TX 79336 (806) 894-9611. Call from 8:30 a.m. to 3:30 p.m. Monday through Wednesday. 7-3tc

GARAGE SALES

INSIDE SALE: 1729 S 6th and Ave. L Thursday and Friday 10-6. Boys jackets, sweaters, shoes, ladies items, teenage misc. Cheap prices. 8-1tc

GARAGE SALE: 2208 North 4th, Friday, Feb. 20 only, 9 to 7. Refrigerator, lawn mowers, misc. 8-1tp

CARD OF THANKS

I would like to express my heartfelt thanks to all our dear friends and neighbors who have ministered to me and our family during Mr. Roberts' lengthy illness and at his home going. All of you have been wonderful and we thank God for friends like you.

Not only have you been kind in our time of need but you have shared in our joys and sorrows during the nearly 50 years of citizenship in Tahoka. There has never been a time when we could not call on a friend or neighbor when help was needed. For these blessings we are truly grateful.

As I leave Tahoka to live at the Baptist Geatric Center in San Angelo, I leave behind fond memories and I extend to you an invitation to visit me.

May God bless all of you as you continue to serve others.

Sincerely,
Mrs. John A. Roberts and family 8-1tc

CARD OF THANKS

I would like to express thanks and appreciation to all the people that brought food and flowers and cards for my mother Manuela Farias. I'd also like to thank all the people that went to the funeral.

Thank you,
Mr. and Mrs. Morin and family
Mr. and Mrs. Valdez and family
Mr. and Mrs. Fidel Garcia and family 8-1tp

We would like to thank all those who attended the open house of White Funeral Home in Idalou. A special thanks to the Tahoka Chamberettes for serving the refreshments.

Billie and Don Everett
Gary White
White Funeral Home Staff 8-1tc

SHOP IN TAHOKA

LEGAL NOTICE
Notice is hereby given that the Lynn County Commissioner's Court will be accepting bids until 1:30 p.m., March 6, 1987, for removal and replacement tar and gravel on the Lynn County courthouse in Tahoka.

Bond will be required.
Lynn County Commissioners reserve the right to accept and/or reject any and/or all bids.

Bids will be opened at 11:00 a.m. March 9, 1987.
For information concerning this job, contact J.F. Brandon, County Judge, at the courthouse. 7-2tc

NON-DISCRIMINATION POLICY OF LYNN COUNTY HOSPITAL HOME HEALTH SERVICE

Lynn County Hospital Home Health Service will not discriminate in accepting patients on the basis of race, national origin, color, age or handicap in admission or access to treatment in its program and activities. Neither will the Service discriminate in employment on basis of race, color, national origin, age or handicap.

/S/ John M. Brooks, Administrator
Lynn County Hospital Home Health Service 7-1tc

NON-DISCRIMINATION POLICY OF LYNN COUNTY HOSPITAL

It is the policy of the Lynn County Hospital to admit and treat all patients without regard to race, color or national origin. The same requirements for admission are applied to all and patients are assigned within the facility without regard to race, color or national origin. There is no distinction in eligibility for or in the manner of providing any patient service provided by the hospital. All facilities are available without distinction to all patients and visitors regardless of race, color or national origin. All persons involved in the referral of patients to the hospital or assignment of patients within the hospital are advised to do so without regard to the patient's race, color or national origin.

POLIZA NO-DISCRIMINATORIA PARA EL HOSPITAL DEL CONDADO LYNN
Es La Poliza (o Prudencia) Del Hospital Del Condado Lynn admitir Y tratar Todas Los Pacientes sin atencion al color, raza, o origen de nacionalidad. No hay distincion en las cualidades para ser elegido, o en la manera de proporcionar cualquier servicio del hospital a un paciente. Todas las facilidades estan dispuestas sin distincion a Todas las personas Y visitantes sin miramiento al color raza, o nacionalidad. Todas las personas implicandas en el dirijimento de pacientes al hospital o implicados en las asignacion de pacientes dentro el hospital se aconsejan que lo hagan sin miramientos al color raza o nacionalidad del paciente.

/S/ John M. Brooks, Administrator
Lynn County Hospital, Tahoka, Texas 7-1tc

BUSINESS SERVICES

PEST CONTROL

Roaches, mice, termites and other household pests. Will be in Tahoka on Thursdays. Call Charlie Skupin Pest Control. Brownfield 637-3333. 2-tfc

NAPKINS AND IMPRINTING

For weddings and showers. Variety of colors. 18-tfc

TAHOKA DRUG

Custom Upholstery
Call us for your upholstery needs. We do seat covers as well as furniture.
Route 2, Post, Texas - 495-2295 4-8tc

The world's longest railway tunnel is in Japan. It stretches 33.1 miles.

PEBSWORTH INSURANCE AGENCY
For All Insurance Needs Call
998-5160
J.A. or Joyce Pebsworth - Agents
2208 Main St. 998-5160 or 998-4564 Tahoka, Tx.

Lynn County Commodity Schedule

Feb. 20 - Draw 9 a.m.-11 a.m.
Feb. 20 - O'Donnell Sr. Citizens 1-4 p.m.
Feb. 27 - Tahoka Sr. Citizens 9:30 a.m.-2:30 p.m.
Please bring bags to all sites.

LEGAL NOTICE

The last chemical analysis by the Texas Department of Health reports a sample of water collected from the Grassland water system indicated a fluoride content of 5.7 mg/l, which exceeds the maximum limit of 4.0 mg/l as set by this Department's "Drinking Water Standards" and a selenium content of 0.019 which exceeds the maximum limit of 0.1 mg/l. This fluoride level may cause mottling of the teeth in children of 14 years of age and younger who use this water regularly.

James Aten
President, Grassland Water Corp.
Rt. 3, Post, Texas 70356 8-1tc

Looking For A Used Car Or Pickup?
I am a licensed car dealer and would be able to find that special vehicle you want at a substantial savings.
Contact Me For Further Information.
MARLIN HAWTHORNE VEHICLES PLUS, 327-5472

* 25 YRS. EXPERIENCE * FREE ESTIMATES *
ROBERTS CEMENT CONTRACTOR
1305 SOUTH 11TH ST. • SLATON, TEXAS 79364
Walks, Patios, Foundations, Spanish Drag
Stucco & Flat Work, Module Feeder Slabs - Block Work
N.H. ROBERTS PHONE 828-6991

A TRUE VALUE STORE
WHITAKER HARDWARE
PHONE 998-4343 TAHOKA, TX 79373
We Sell Everything — Keep Nothing

PAYNE EQUIPMENT
SALES, INSTALLATION & SERVICE
FOLLIS
Heating & Air Conditioning
FOR FREE ESTIMATE — PHONE 628-6371
OSCAR FOLLIS LICENSED & INSURED WILSON, TEXAS

<p>PROFESSIONAL DIRECTORY</p>		<p>Jolly Time Video & Gifts Free Delivery For Sr. Citizens and Shut-ins HOURS: MON.-SAT. 1-9 P.M., SUN. 1-6 P.M. Tahoka 998-4616 1617 Lockwood</p>	
		<p>Veterans or widows of all wars who need help or advice in claim benefits, contact: James Reed SERVICE OFFICER Wednesday of each week at the Courthouse — Tahoka, Texas</p>	
<p>MSC MANAGEMENT SERVICES CONSULTANTS ASSOCIATES DIANE RIOJAS Administrator 806-998-5018</p>	<p>TAHOKA CARE CENTER 1829 South 7th Street TAHOKA, TX 79373</p>	<p>— Service To All Faiths — "We care for yours as we would have ours cared for." Billie White Everette, Owner White Funeral Home PHONE 998-4433 Complete Funeral Service</p>	
<p>GARY'S APPLIANCE HANDYMAN Gary Ford, Owner Home Phone (806) 792-8219</p>	<p>Member of Lexon of Leaders, Symbol of Outstanding Salesmanship J.T. ELLIS TRUCK SALES Modern Chevrolet Company 41st & Ave. Q, P.O. Box 2367, Lubbock, TX 79408 (806) 747-3211</p>	<p>Sam Pridmore & Son Aerial Spraying NORTH SIDE OF T-BAR AIRPORT AT TAHOKA Tahoka Phone 998-5292 New Home Phone 924-7761</p>	
<p>Even though we have sold several houses, we still have more than you can shake a stick at! Southwest Real Estate J.A. Pebsworth, Jr. - Broker Ofc: 998-5162 2208 Main St. Res: 998-4091 Tahoka, Tx.</p>	<p>THE WINDMILL Authorized Aermotor Dealer Windmill Engine Overhaul and Parts Service T.L. GARVIN (806) 327-5413 Tahoka, Texas 79373</p>	<p>Whitley Electric Heating & Air Conditioning 998-4844 * FREE ESTIMATES *</p>	
<p>LYNN COOK BAIL BOND TAHOKA, TEXAS "Serving Surrounding Counties" Bus: (806) 998-4966 LYNN COOK Res: (806) 998-4680 Rt. 5 Box 170 Mobile: (806) 924-6619 Tahoka, Texas 79373</p>	<p>CABINET & TRIM REMODELING, REPAIRS DOOR & WINDOW INSTALLATION BOBBY R. BROWN 22 YEARS EXPERIENCE PH. 806-924-7300 TAHOKA, TEXAS</p>	<p>MALCOLM GARRETT Realtors GEANNE FORSYTHE Representative 797-3383 998-5312 4212 50th Street Tahoka, Texas Lubbock, Texas 794</p>	

FEB 19 87

The Following Individuals & Firms Have Invested in the Future of Lynn County And its Young People by Contributing Generously to Lynn County Livestock Association and by Participating In Premium Bidding at the Sale

A Special Thanks To These Organizations For Donating Prize Money

First National Bank, Tahoka
First National Bank, O'Donnell
Wilson State Bank
Production Credit Assn., Tahoka

Poole Chemical Co.
Clara Ragland
Motor Machine
J.C. Durham
Eagles Nest
Douglas Ballew
Quality Tires
Lamesa Delinting Co.
Bray Implement
Hogg Welding Machine
Sam Stevens Inc.
Roy Motor Co.
Melvyn Dutton
Lanny Jackson
James Reed
Deep Arrow Enterprize
P & D Products
Draw Paymaster Gin
O'Donnell Rotary Club
Leonard Dorman
O'Donnell I.S.D Elem.
School Faculty
Ben Gilliam
Venson Caswell
Alton James
Alton and Joyce Cook
O'Donnell ISD Jr. High Faculty
Pat Childress
Malfunction Junction Auto
David Franklin
Wayne Popnoe
Hal Singleton
Lamesa Cotton Oil Mill
O'Donnell Oil & Butane
O'Donnell 4-H Club
John Saleh
James E. Williams
Bob Brown Olds, Cadillac, GMC
Kenneth Heathington
Harold Mires
Bobby Joe Furlow
E.F. Payne
K.E. Vestal
Jessie Russ
Dr. David Geeslin
A.F. Allen
Larry Pyron Trucking
Monty Hancock
Stanley M. Young
Clifton Gardner
Jimmy Wright
J.J. Raindl
J.C. Womack
Jennings
Paul Kizer
Shannon Percell
Ed Hamilton
Mike Orr
E.M. Hammonds Jr.
Chancy & Son Exxon
Martha Stephens
W.G. Gandy
Mike Lankford
Harry Short
Wayland Craig
Natt and Pat Park
P & E Farms
Randy Erickson
Gennys
Jimmy Don Porterfield
Charles Mason
Harvey Lee Duckett
Dub and Darlene Gurley
B.R. Taylor
Grassland Butane
Freddie Kieth
Charles Gass
K-T Feed Co.
David Hale
Pam Womack
Jessie and Linda Spruelli

Barry and Retha Pittman
Clay and Meredith Pittman
Larry Hagood
Tom Ellis
Charles and Tracy Isbell
Robert Edwards
L.H. Nettles
Mr. and Mrs. R.C. Brush
Eldon Carroll
Fords Texaco
Tommye Sue Pebsworth
Charles Smith
Rex and Joella Rash
Jerry Gass
Ike Carter
W.E. Stone
Mike Rivas
J.W. Furgerson
Ross Grain
Robert Abbe Jr.
Wilson Oil Co.
Jackie Bishop
J & D Livestock
Curtis Wilke
Case Power & Equip.
Bobby Patterson
Langston Power & Equip.
Stem Craft Carpet Cleaners
Roger Gicklhorn
Marlin Hawthorne
Venell Gandy
Ronnie Gollehon
Melvin Burks
Pug Paris
Tahoka Rotary Club
Tekell Farm Acct.
Lonnie Vickers
B & P Miller Farm
Donald Hall
L.H. Nettles
New Home Community
Livestock Show
Glen Kreger
Larry and Karon Durham
Joe D. Unfred
J.R. Fillingim
Graham George
Jerry McNeely
Laverne McAllister
Toni Arnold
R.W. Blakney
Jeff Faubian
F.P. Liseby
Loyd and Mary Beth Senn
Marsha Scott
Delton Moore
Wendell and Peggy Morrow
Mr. & Mrs. Donald D. Williams
B & B Farms
Ken Smith Agency
Lubbock Electric Co.
Wanda Burrow
Gossett Spraying Service
Cruce and Long Auctioneers
Wyatt Electronics
Jean Ewing Ray
Duane and Altie Clem
Nathan Morris & Assoc.
Alan Nettles
Skupin Pest Control
D.R. Adamson
L.C. Unfred
Donald Hancock
Willie Nieman
Corey Gass

Casandra Brewer
Harold Brumit
Forbes Motor Co.
Helen Ellis
M & M Pheasant Farm

Belt-Wide Industries
Federal Land Bank
Mr. and Mrs. W.P. Ballard
Betty Rash
Eddins Walcher Co.
Mr. and Mrs. H.N. Zant
Emma Lee Garner
Willie Shambeck
United Supermarkets
Yellowhouse Machinery
The Feed Barn
Tahoka Rotary Club
Western Implement Co.
R.C. Young Seed
Economy Mills
Jackson Delinting Plant
John Edwards Shop
Mr. and Mrs. C.G. Kieth
Nathan Morris Associates
Diana Nettles
New Home Co-op Gin
New Home Farm Store
New Home Oil Co.
Robert Poer
Mr. and Mrs. James Wuensche
Mr. and Mrs. Dale Zant
Bob and Linda Ballard
Best Plumbing
Robbie Gill
Mr. and Mrs. Sam Pridmore
The Cotton Boll Supply
David Wied
Wilson Co-op Gin
Wilson Lions Club
Mr. and Mrs. A.J. Gicklhorn
Mr. and Mrs. Leon Harmonson
Mr. and Mrs. Donald Klaus
Moore Enterprise
Mr. and Mrs. Ronnie Nettles
New Lynn Gin Co.
Rex Drennan Farm
Mr. and Mrs. Rex Rash
Mr. and Mrs. Tommy Bednarz
Mr. and Mrs. Leonard Dube
Mr. and Mrs. R.W. Ehlers
Follis Heating & Air Cond.
Dr. Richard White
Roger and Pat Williams
Jody Woodard
Mr. and Mrs. Jimmy Woodard
Dr. Richard Wright
B.A. and Dorothy Young
Joe and Nedra Young
West Texas Industries
Western Seed and Delinting
W.O. Wharton
Whitaker Hardware
White Funeral Home
Binie and Edna White
Leland and Barbara White
Daniel Thomas
Thriftway
Sherry Tilley
Billy and Jolene Tomlinson
Mr. and Mrs. Calvin Tucker
Walker-Solomon Ins. Agency
Warren Cattle Co.
Mr. and Mrs. Martin Warren
R.L. Warren
Mr. and Mrs. Herbert Watson
Mr. and Mrs. Barry Weaver
West Point Gin
Tahoka Chamber of Commerce
Tahoka Chamberettes
Tahoka Daisy
Tahoka Drug
Tahoka Fire Department
Taylor Tractor
Doug Taylor
The Mirror
Southwestern Public Service
Roy Stephens
Drew Stone
T.A. Stone
Tommy Stone
James Strickland
Bob Swinford
Tahoka 4-H Club
Carl Reynolds

C.W. Roberts
Harold Roberts
S.A.M. Fillingim
Weldon and Sandy Self
Sentry Savings
Earlon Shirley
Robert and Sharron Smith
Ross and Elvira Smith
Maxine Paris
Pebsworth Ins. Agency
Garland Pennington
Poka-Lambro Telephone
Rhonda Reid
Jack and Nema Miller
Milt and Geneva Miller
Lanae Monk
Larry and Nancy Monk
Howard and Mamie Moore
Murray Florist
J.E. and Tommye Nance
Lynn County News
Lyntegar Electric Co-op
McCord Motor Company
Mr. and Mrs. Willis McNiel
Tiny Lee McNeely
Dr. David Midkiff
David and Lexie Midkiff
Billy and Arnetta Miller
J.T. and Steve Miller
Mr. and Mrs. Cecil Kizer
Karen Lawson
Mr. and Mrs. C.L. Littlepage
Littlepage Appaloosa
Danny and Eddie Lockaby
Richard and Elaine Lopes
Louder Gin
Love, Hays and Schaffner
Lynnco Automotive
Lynn County Farm Bureau
Huffaker, Green and Huffaker
M & M Huffaker
Mr. & Mrs. Maurice Huffaker

Mike and Beth Huffaker
W.C. Huffaker Jr.
Wayne Huffaker
Ernie and Brenda Isbell
Jerry and Janie Isbell
John Witt Butane
Mr. and Mrs. Jimmie Kieth
Mr. and Mrs. D.D. Hancock
Haney Gin
Robert Harvick
Greg and Becky Henley
Jackey Henry Farm
Higginbotham Bartlett Co.
Ma Hill
Bruce and Dorothy Horwood
Farmers Co-op Assn. No. 1
Fenton Insurance Agency
Mr. and Mrs. J.R. Fillingim
Mr. & Mrs. A.C. Fillingim Jr.
Floyd Emmons Trust
Bobby Mack Furlow
Clint and Cindy Gardner
Eldon Gattis
Pat Green
Mr. and Mrs. I.C. Dorman
Mr. and Mrs. Cecil Dorman
Dorman Farms
Double Circle Farm Store
Buel Draper
Luke Dunlap
Mr. and Mrs. Milton Edwards
Sam Edwards
Mr. and Mrs. M.G. Ehlers
Bobby Cox
Eibert Crawford
Mr. and Mrs. Dan Curry
D & H Tire & Supply
Kathy and Tricia Davis
Dayton Parker Pharmacy
Dixie Dog Drive-In
Mr. and Mrs. Woodrow Brewer
Joe Brooks
Mr. and Mrs. Joe Bryan
Bryan Construction
Bryant Seed and Delinting
Calina Trust
Mr. and Mrs. Clifton Clark
Cook Pump
Bartley Grain and Fertilizer
Edward and Dean Bartley
Math and Linda Bartley
Mr. and Mrs. Denny Belew
Mr. and Mrs. Burl Belew
Wesley and Elaine Boone
J.F. Brandon
Danny Brewer

Total Sale
\$52,175.55

In the event a person's name
has been omitted, he is asked
to contact Lynn County
Extension Agent's Office

Arllys and Christine Askew
Bertice Askew
Lyndol and Beth Askew
Ty and Sharla Askew
Brady Askew
The Cleaners
Granvel Ayer
Mr. and Mrs. Boyd Barnes
Chance's Electric Services
Schaffner Swine Farms
Dale Schaffner
Mr. and Mrs. R.F. Stegemoeller
Windmill Apartments
Mr. and Mrs. L.O. Smith
Mr. and Mrs. Lester Adams
Mrs. Ray Adams
Wells Co-op Gin
Woolam Gin
Boles Broadcasting Co.
Mr. & Mrs. Delbert McCleskey
Randy Hathorn
Balch Oil Co., Inc.
Harold Sanders
Paul Sherrill
Roy F. Smith
W.L. Snellgrove
Jackie and Darla Stidham
Gene Traylor
Wayne Vandivere
Wayland Taylor, Inc.
O'Donnell Lions Club
C.M. Pearce
Dale Read
Little's Grocery
C.A. Moore
Mr. and Mrs. Larry Moore
Charles Morrison Jr.
O'Donnell 4-H Riding Club
Sherry Gass
Nelson and Cheryl Hogg
H.C. Hohn
Joel and Sirta Inklebarger
Nolan Jones
H.L. Lawhon
Norman Ledbetter
Kenneth and Ann Eaker
Farmers Co-op Assn.
Don Forbes
Mr. and Mrs. J.W. Gardenhire
Sharron Brewer
Casandra Brewer
Renn and Susan Dorman
Bart Anderson
Mr. and Mrs. Floy Ash
Jerry Barton
L.W. Barton
Mr. and Mrs. E.E. Bates
Harold Bessire
Joe Brewer
Lamesa National Bank
Marshall and Cathie Barton
Upsy Daisy
Bill Clayton
Lanny Brewer
W.T. Industries
Barrington Pump and Machine
McCall Drug
USA Fertilizer and Feed
Vestal Meat Co.
American Bank of Commerce
1946 Study Club
Anderson Grain
First National Bank- Lamesa
Goolsby Brothers Pipe & Steel
W.R. Henderson
John Montgomery Co.
Brownfield Seed and Delinting
J. & B Seed Co.
Jack Hamilton Tire Co.
Ida Yowell
Barron's Kid Shop
Bray Implement
Farmers Co-op Compress
Plains Cooperative Oil Mill
Stop-Shock Inc.
Gerald Huffaker
Brad Williams
Carl and Gladys Gicklhorn
Smith Ford-Mercury
Hurst Farm Supply
Meldon Leslie
Citizens Bank-Slaton
Roddy and Marci Gandy
Luskey's
New Lynn Gin
Austin Pump