

The Lynn County News 25¢

PLUS TAX

VOLUME 82, NUMBER 31

TAHOKA, LYNN COUNTY, TEXAS, THURSDAY, AUGUST 1, 1985

14 PAGES IN ONE SECTION PLUS INSERT

Annual Fish Fry Helps Firemen To Help Others

Tahoka volunteer firemen will cook up about 400 pounds of codfish Saturday for their annual fish fry in Tahoka Mini-Park. The money raised again will be used by the fire department in some form of community service. Twenty volunteer firemen on the Tahoka VFD have a total of 202 years of firefighting experience, with Chief J.T. Miller's 25 years leading the list. This the eighth year for the fish fry, and in the past the department has used the proceeds to buy an ambulance van and equipment, the Jaws of Life device, two exhaust fans and

four air packs. One year all the proceeds went to the Museum, Miller said. Firemen and other volunteers cook the fish, fried potatoes and hush puppies, and serving will begin at 6 p.m. in the park, continuing to 9 p.m. The fish fry costs \$4.50 per plate, and that's for all you can eat, including refills. In addition, Miller said the Lynn County 4-H members will be selling homemade ice cream at the event. Tickets may be obtained from any fireman or at the park Saturday.

SPS To Seek 'Minimal-Change' Rate Adjustment For Area

Southwestern Public Service (SPS) has filed informational packets giving advance notice of a request to restructure rates for retail electric service in the Texas communities the utility serves. The company emphasized the restructuring will barely change prices customers pay for electricity. "Prices to our customers will hardly increase or decrease under our rate proposal," said

SPS president and chief executive officer Bert Ballengee. "We have had some costs to the company go up, and some costs come down," Ballengee said. "Now we must restructure our rates to reflect those changes. But the prices customers pay for Texas retail electric service will continue to be stable." SPS last sought, and was granted an increase in base rates for retail electric service in



FISH FRY PRODUCTS — These four Tahoka Volunteer Fire Dept. veterans will be working again Saturday on the annual fish fry to be served to the public at the Tahoka Mini Park. The items they are shown with here all were bought with money raised in past fish fries. They include the emergency unit van, Jaws of Life, air packs and exhaust fans. All fish eaters are invited to the event Saturday. (LYNN COUNTY NEWS PHOTO)

Texas in mid-1982, Ballengee noted. The proposal to restructure rates in rural areas of Texas served by SPS will be filed with the Public Utility Commission of Texas, probably in early September. The proposed restructuring, Ballengee said, "On the one hand, would increase the base-rate portion of the electric bill, and, on the other hand, would generally offset that increase by lowering the boiler fuel-cost portion of the bill. The net effect should be only slight changes in prices."

Ballengee credited decreasing costs of some SPS operations primarily to the utility's coal-fueled power plants, a softened natural gas market in the United States, and to lower interest costs. Increased costs to the utility included construction of coal-fueled power plant units and of new transmission and distribution facilities, and higher costs of most other materials and services, he said.

Wilson, O'Donnell Picked To Finish 1-2 In District

Pre-season guesses about who will wind up where in the coming district football races were made this week by coaches of the district teams, at the annual meeting of Texas High School Coaches Assn. in Dallas. Coaches of teams in District 7-A north zone have picked Wilson to finish first and O'Donnell, last year's winner, to finish second. Other teams in order of finish were expected to be Ropesville third, followed by Meadow and Klondike. No six-man predictions were

listed. New Home plays six-man football. In District 5-AA, which includes the other Lynn County school, Tahoka, coaches predicted Morton would be the winner, followed in order by Shallowater, Seagraves, Tahoka, New Deal and Plains. To finish this high, the Bulldogs must show considerable improvement, since Tahoka has won just one game in three years, after being one of the football powers of the area for several years prior to the 1982 season.

Dental Office Burglary Here Investigated

Tahoka police investigated an apparent burglary of Dr. Richard White's dental office located in the 2400 block of Lockwood which occurred late Tuesday night (23rd) or early Wednesday morning (24th) as intruders twisted off a doorknob with a pipewrench or similar tool on the back door. Nothing was reported missing or broken other than the door which had an estimated \$150 damage. Police Chief Gary Morrison commented that this is probably a group of professional thieves as several cases of dental office burglaries have been reported across the state recently. Tahoka and Lynn County law officers are working on this case with Texas Rangers. Police arrested an O'Donnell man on Sunday for DWI and he was booked and jailed. The man in question was also ticketed for no driver's license and no liability insurance. Several tickets were issued for furnishing alcoholic beverages to minors and one ticket each for littering beer cans and drinking beer/not intoxicated in public. Also in jail during the week was another person arrested for driving while intoxicated, second offense.

Lynn County Field Demonstration Set

As new tools and technology come along, there is always the question, "Will it work for me on my farm?" To answer this question nothing beats actual hands-on testing. An "Irrigation Demonstration Day" highlighting the latest in irrigation water management techniques and equipment has been scheduled for Thursday, Aug. 8, from 9 a.m. to 3 p.m. on land owned by Charles Smith located three miles north of New Home on FM 1730 just north of the curve. Featured attractions during the demonstration day will include individual discussions and demonstrations of soil moisture monitoring equipment and techniques, pump plant energy efficiency testing, irrigation application efficiency testing, and a surge irrigation demonstration. Soil Conservation Service personnel will be available to discuss the benefits of having an irrigation application efficiency test run on your water application system using the mobile field water conservation laboratory. Surge equipment will be set up and running. Soil moisture monitoring tools including tensiometers, gypsum blocks used with resistance meters and the neutron soil moisture probe will be demonstrated.

Hospital Nursery Draperies Planned

The Lynn County Hospital Auxiliary met Monday, July 29, with 11 members in attendance. President Nadine Dunlap discussed the need for new drapery for the nursery windows. Motion was made and carried to purchase drapes and a committee was appointed to work on the project. Plans are being made to sponsor a blood drive on Aug. 12 at First United Methodist Fellowship Hall. The drive held June 10 was successful with 38 persons donating. The Auxiliary will sponsor a reception for Dr. Lonnie Vickers and family Sunday, Aug. 4, from 7:30 to 9:30 p.m. in the Tahoka Church of Christ Fellowship Hall. Everyone is invited to attend.

SHOP IN TAHOKA

WOODWORK

BY DALTON



I THINK MAYBE I finally have hit on a way to make all that money I've been wanting. I will need to have the cooperation of some garment manufacturer, but the products that should make me wealthy are a T-shirt, dress shirt and blouse which have printed on the front of them (diagonally, of course) the image of a shoulder strap--the part of the seat belt mechanism which makes you feel like you're all tied up while the kidnapers demand a huge ransom.

Since the Texas Legislators voted in the dumb mandatory seat belt law, the only way I can imagine the law enforcement people can determine whether you're wearing one when they meet you going 55 down the highway is to take a quick look for a shoulder strap.

EVERYTHING has to start somewhere, or does it? As we looked out of the car windows the other day at clouds forming in the west, my wife wondered why they always had to form over there. "Why don't clouds ever form right here, rain on us and then go on someplace else?" she asked.

While I was thinking about that and trying to recall if I had ever seen clouds just suddenly start building up directly overhead, her mother, riding with us, gave the logical answer: "Because if they did that, they'd miss my house (on the west side of Lubbock), and I need the rain."

A SUDAN resident recently sent me a copy of a story from a publication called

Odyssey, by Dan Sparks. Sparks tells a yarn about his great-grandfather, a cowboy who made trail drives to Dodge City from Texas. He claimed his grandpappy once paid two dollars for a bowl of turtle soup at the end of a drive to Dodge, and since that was such a high price, he asked the waitress how many turtles were in a bowl of soup, anyway. She said she didn't know but thought about one turtle to a bowl.

Well, grandpappy got an idea he figured could make him rich. The plains of Texas were covered with land tortoises. All he had to do was round them up and head 'em for Dodge. Supposedly he rounded up about 60,000 head between the Pecos and the Brazos by the end of the next summer, but discovered they could only travel 400 yards a day, which meant it would take him about seven years to get to Dodge. But he kept going.

Then, Sparks says, grandpappy had trouble with bad storms and stampedes. "He started turning those turtles over on their backs at night. It stopped the stampedes but those poor little turtles wiggled their feet all night long and the next day they were too tired to travel."

Anyway, the story goes on to say those land tortoises weren't used to water and the whole herd drowned crossing the Red River.

There are some areas of credibility in this yarn that need checking, but it still is a good story.

Reception Honoring Dr. Lonnie Vickers Set

A reception honoring Dr. Lonnie Vickers will be held Sunday evening, Aug. 4, from 7:30 to 9:30 in the Church of Christ fellowship hall sponsored by the Lynn County Hospital Auxiliary. Everyone is invited to attend.

Tahoka Rotary Club meets each Thursday at noon at Paris Cafeteria.



LONE STAR FARMERS — These Tahoka F.F.A. Chapter members recently received their Lone Star Farmer Degree. From left are Jeff Martin, Tadd Knight, Sean Todd and Jacqui Lockaby. This degree is the highest honor a high school student can receive in F.F.A. on the state level. Jacqui Lockaby is the first female from the Tahoka Chapter to ever receive the Lone Star Farmer Degree.



TAHOKA HIGH FLAGS — The Tahoka High Flag Corps attended flag camp July 14-20 in Lubbock during the 52nd annual Texas-Tech Band Camp. Lori Tipton, captain, received a trophy for outstanding workmanship in the intermediate division. Kneeling, from left, are Stina Chapa and Lori Tipton. Standing, from left, are Lisa Carter, Rosemary Gutierrez, Sylvia Alvarado, Dene' Valentine, and Brenda Martinez. (LYNN COUNTY NEWS PHOTO)

AUGUST 01 1985 5



MRS. RANCE HOUSE Nee Jill Elaine Smith

Jill Elaine Smith - Rance House Exchange Wedding Vows in Stephenville

Jill Elaine Smith and Rance Dailey House exchanged wedding vows Saturday, July 27, in the First Baptist Church of Stephenville with Rev. Emil Becker, pastor, officiating the double ring ceremony.

Parents of the couple are Mr. and Mrs. Clair B. Smith of Stephenville and Mr. and Mrs. Jay Dee House of Tahoka.

The altar was flanked with brass candelabra and accented with arrangements of gladiola in spring colors with blue iris and royal blue ribbon. Pews were decorated with white satin fans trimmed in lace, blue flowers and ribbons.

The bride, given in marriage by her father, wore a gown designed

by Mori Lee with a scoop neckline and puffed sleeves scattered with chantilly lace motifs. The fitted bodice, covered with lace and pearls, dropped at waistline, accented the full ballroom skirt of three tier lace ruffles which extended to a cathedral train. She wore a derby hat with a crown of schiffle lace and pearls. The brim was covered with organza chiffon, turned up on the left side accented with roses, and a blusher veil puff in the back.

Her cascading bridal bouquet featured white and yellow daisies, miniature carnations in spring colors, starburst poms, red and pink roses, purple statis, tiger lilies and Gerber daisies.

For something old the bride carried her great-grandmother's white handkerchief; something new was a strand of pearls (a gift from the groom) and she borrowed a blue garter.

Gerre Joiner, accompanied by Jo Joiner, sang "Because". Other musical selections included "Love Lift Us Up" by Gerre Joiner and Jana Jones Reid, "The Lord's Prayer" by Gerre Joiner, "David's Psalm" by Jana Reid. Organist was Mike O'Neal.

Mary Ann Owen of Fort Worth (formerly of Tahoka) was maid of honor. Bridesmaids were Terese Willheim of Irving, Olivia Kuper Bostock of Stephenville, Linda Smith of Stephenville, sister of the bride; Diana Peacock Heaton of Austin and Kenda Woodard of Stephenville. They wore gowns of royal blue taffeta with a fitted bodice, full skirt, accented with a bow on the left side and derby style white hats with royal blue tulle covered crowns and bows. They carried bouquets of silk flowers in shades of blue with baby's breath, white lace and blue ribbon streamers.

Best man was Sam Cranfil of Lubbock. Groomsmen were Doug Barham of Tahoka, Johnny Turpin of Plainview, Ralph Huffaker of Lubbock, Todd Brown of Tye, Kelly Heinrich of Lubbock. They wore grey tuxedos with pin stripe pants. The groom wore a black tuxedo.

A reception was held in the fellowship hall following the ceremony.

Look Who's New

Jean (Flippin) and John Moffatt of Seminole are parents of a son, James Richard, born at 9:39 a.m. Wednesday, July 24, 1985 in Seminole Memorial Hospital. He weighed 6 lbs. 14 1/2 ozs. and was 20 1/2 inches long. He has an older brother, John Welch, 8.

Grandparents are Mr. and Mrs. Welch Flippin of Tahoka, Marian Flippin of Sherman and Bettie Patterson of Seminole.

Lynn County Merchants Appreciate Your Business

Tahoka Chamber of Commerce will have its quarterly meeting for all members and guests at the Tahoka Methodist Church Tuesday noon, Aug. 13.

PET PEEVES

The theme of a recent Gallup Poll on eating out in America was not "Where's the beef?" but "What's your beef?"

The poll asked 1,000 people over the age of 18 what bothered them most when they ate out. The No. 1 pet peeve was poor service. The second most frequently cited complaint was about the level of noise in restaurants.

The length of time it took to be fed was cited by 61 percent of the people polled. Fifty-seven percent complained about the lack of sufficient lighting at restaurants. Only 36 percent were bothered when a restaurant does not have a no-smoking section. ▲

DIXIE COMMUNITY REUNION SET

The Dixie Community Reunion will be held Sunday, Aug. 11, in the Tahoka school cafeteria beginning at 10 a.m. Bring a basket lunch.

FRANK IN BUN SPECIAL

- [2 Servings]
- 2 frankfurters
 - 2 hot dog buns
 - Prepared mustard
 - 1/4 cup well-drained sauerkraut or coleslaw
 - 1/4 cup shredded Cheddar cheese
 - 1 Serving
 - 1 frankfurter
 - 1 hot dog bun
 - Prepared mustard
 - 2 tsp well-drained sauerkraut or coleslaw
 - 2 tsp shredded Cheddar cheese

Split frankfurter[s] lengthwise, not cutting completely through. Place bun[s] on piece[s] of waxed paper large enough to wrap bun[s] and secure by twisting both ends. Spread mustard on bun[s]. Place frankfurter[s] in bun[s]. Fill with sauerkraut; sprinkle with cheese. Wrap in waxed paper; twist ends. Place frankfurter[s], split side[s] up, on plate. Microwave on high (550 watts) until cheese is melted, 1 to 1 1/2 min [2 to 2 1/2 min]. Unwrap and serve immediately.



Happy Birthday Jessie Ann Riojas

from All The Riojas Family

JENNINGS OF TAHOKA

1930 Lockwood • Ph. 998-4654

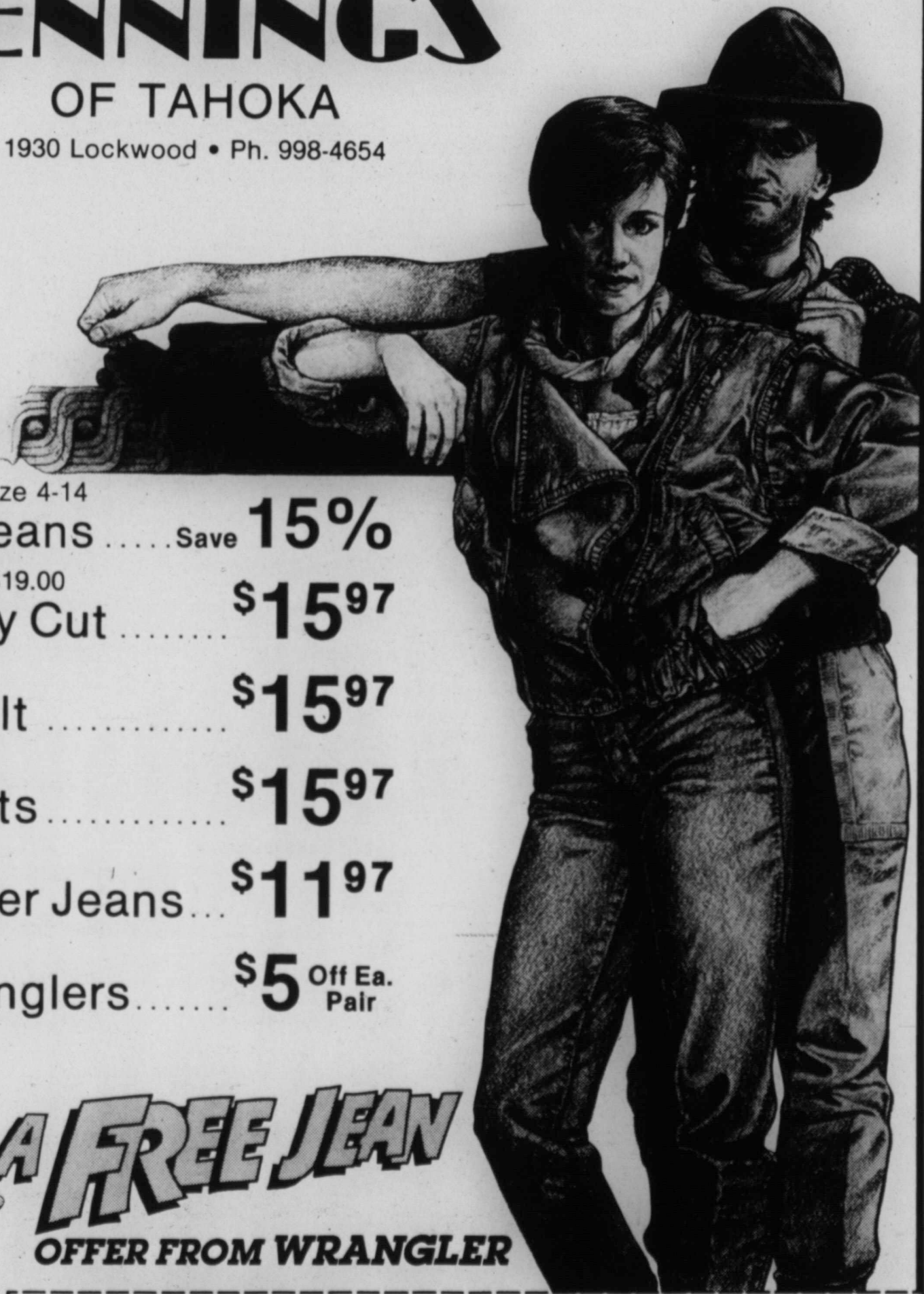

- Wrangler Size 4-14
- Girls Jeans Save **15%**
- Men's Reg. \$19.00
- Cowboy Cut **\$15⁹⁷**
- 935 & 945
- No Fault **\$15⁹⁷**
- 401 & 410
- Students **\$15⁹⁷**
- Boy's
- Wrangler Jeans... **\$11⁹⁷**
- Misses and
- Jr. Wranglers..... **\$5 Off Ea. Pair**

PLUS... A FREE JEAN OFFER FROM WRANGLER

HERE'S HOW

- 1 BUY** any three Wrangler jeans or pants
- 2 MAIL** this form and proofs of purchase
- 3 RECEIVE** Certificate for free Wrangler jean or pant

LIVE IT TO THE LIMIT!

Wrangler FREE JEAN MAIL-IN FORM

BUY ANY 3, GET 1... FREE!

MAIL TO: Wrangler Offer
PO Box 2261
Maple Plain, MN 55393

Enclose proof of purchase from any three pairs of Wrangler Jeans or pants (shorts, fleece, and skirts not included) and your original cash register receipt dated between 7/14/85 and 10/12/85. Receipt must indicate store name and the Wrangler prices must be circled.

Within six to eight weeks of receipt, Wrangler brand will send you a gift certificate good through 12/31/85 for any pair of Wrangler jeans or pants in stock at the store identified on this form.

IMPORTANT: You must pay sales taxes on the free jean or pant when you pick it up at the store. Limitation: One gift certificate per form, four gift certificates per person, family group, or address. Offer void outside USA and where prohibited by law. You assume the risk of lost or delayed mail.

OFFER EXPIRES OCTOBER 12, 1985

NAME _____
ADDRESS _____
CITY _____ STATE _____
ZIP _____ (PHONE) _____
(Zip code must be included)

JENNINGS OF TAHOKA
1930 Lockwood • Ph. 998-4654

THE LYNN COUNTY NEWS
TAHOKA, TEXAS 79373

THE LYNN COUNTY NEWS (usps 323200) is published weekly by Woodwork, Inc., on Thursday, (52 issues per year) at Tahoka, Lynn County, Texas. Office location is 1617 Main, Tahoka. Phone (806) 998-4898. Entered as second-class matter at the post office at Tahoka, Texas 79373 under act of March 3, 1879. Postmaster: Send address change to The News, P.O. Box 1170, Tahoka, Texas 79373. Federal Tax Number: 75-1775229.

SUBSCRIPTION RATES

Lynn and Adjoining Counties	(including tax) \$ 9.50
Elsewhere in Texas	(including tax) \$10.50
Out of Texas	(no tax) \$11.00
Dalton Wood	Editor and Publisher
Terry Wood	Advertising
Betty Jolly	Advertising and Bookkeeping
Velma Phillips	Compugraphic Operator
Juanell Jones	Compugraphic Operator
Dor Dawes	Printing

Final Markdown On Summer Wear

50-60% OFF



See Our New

Fall Merchandise
Now In Stock!

COME IN TODAY!

SIDEWALK SALE SATURDAY!

genny's

VISA & MASTERCARD ACCEPTED

1531 Ave. J 998-4001 Tahoka, Tx.



MR. AND MRS. MICHAEL LEE RODRIGUEZ

Maria Perez - Michael Rodriguez Repeat Wedding Vows July 20

Maria Isabel Perez and Michael Lee Rodriguez exchanged wedding vows in a double ring ceremony at 5 p.m. Saturday, July 20, at the Petty Baptist Mission with Rev. Domingo Ibarra officiating. Parents and grandparents of the bride are Mr. and Mrs. Wenceslas R. Perez of Arlington, Mr. and Mrs. Maeto Rodriguez of Tahoka and Mr. and Mrs. Modesto Perez of New Home. Parents and grandparents of the groom are Mr. and Mrs. Louis H. Rodriguez of New Home, Mr. and Mrs. Carlos Velasquez of Belton, and Mr.

SDHPT Joins Campaign For Use of Seat Belts

This summer the National Safety Council and the State Department of Highways and Public Transportation are asking the public to make a special effort to wear their safety belts.

"Make it Click-Buckle-Up" is a national campaign in which volunteers across the country and the State Department of Highways and Public Transportation in District 5, the 17-county Lubbock area district, will be asking people to sign pledges promising to buckle their safety belts and put their children in child safety seats.

According to National Safety Council statistics, each year an estimated 1.6 million motor-vehicle occupants are injured and more than 44,000 are killed in motor-vehicle collisions.

The State of Texas passed a child safety car seat law in 1984, which went into effect Oct. 31, 1984. This law says that a child and Mrs. Felipe Rodriguez of Lubbock.

Serving as honor attendants were Marina Mendoza of New Home, friend of the bride and Robert Ramirez of Shallowater, cousin of the groom.

Both are graduates of New Home High School. They plan to live in New Home.

A dinner reception was held at 7 p.m. in the Wagon Wheel Restaurant in New Home.

from birth to two years must be in a child car safety seat and a child from two to four must either be in a child car safety seat or buckled up in the regular seat belt when riding in a passenger car or light truck on a road, street or highway of the state. The law is still in effect, and an offense is punishable by a fine of from \$25 to \$50.

A mandatory seat belt law requiring persons four and over to be buckled up when riding in the front seat of a passenger car or light truck was passed this year and will go into effect on Sept. 1, 1985. Citations will be issued for those not obeying this law beginning Dec. 1, 1985. Fines will be from \$25 to \$50 for non-compliance.

EXTENSION HOME ECONOMISTS TO MEET IN EL PASO—County Extension agents from throughout the state will convene at the El Paso Marriott, Aug. 7-9 for the 42nd annual meeting of the Texas Assn. of Extension Home Economists (TAEHE). Dr. Nolan Wood, Director of Teacher Competency for the Texas Education Agency will address the home economists on the conference theme, "Reaching Out With Excellence."

SHOP IN TAHOKA



MRS. DARON NORWOOD nee Brenda Chapa

Brenda Eve Chapa - Daron Norwood Exchange Wedding Vows July 26

Brenda Eve Chapa and Daron Jay Norwood exchanged wedding vows Friday, July 26, at 8 p.m. in First Baptist Church of Tahoka with the father of the groom, Hugh Jack Norwood, officiating.

Parents of the couple are Mr. and Mrs. Rudy Chapa of Tahoka and Mr. and Mrs. Hugh Jack Norwood of Lubbock.

The couple exchanged vows before an altar decorated with candelabras accented with greenery.

The bride, escorted by her father, chose a formal gown of white chiffon featuring a high neckline appliqued with Venise lace, long tapered sleeves and a fitted bodice. The skirt of chantilly type lace over English net flowed into a chapel length train. Her complimenting finger-tip veil bordered with lace was attached to a half-hat beaded with pearls.

She carried a bouquet of silk flowers, white and pink roses, white stephanotis, baby's breath and a pink orchid.

Music for the ceremony was played by Karen Nichols of Post, organist, and Gilda Taylor of Tahoka, pianist. Byron Norwood sang "Wind Beneath My Wings" before the ceremony and "If That Isn't Love." Daron sang to his bride during the ceremony, "The Lord Has Given You To Me."

Matron of honor was Sarita Hart and maid of honor was Janet Anderson, both of Tahoka.

Bridal attendants were Connie Spruiell of Tahoka and Renee Lopez, cousin of the bride. They wore rose colored floor length dresses and carried a single maroon rose. They wore identical hats of burgandy.

Flower girl was Kristi Chapa of Tahoka, cousin of the bride.

Misti Norwood of Lubbock, sister of the groom was candlelighter.

Best man was Byron Norwood of Lubbock, brother of the groom. Groomsmen were Steve Miller and Johnny Morin of Tahoka and Randall Stotts of Hereford.

Ushers were Charlie Engle of Tahoka and Rudy Chapa Jr. of Lubbock, brother of the bride.

A reception was held following the ceremony in the fellowship hall of the church. Serving at the bride's table were Sharla Miler, Lena McKibben and Dawn Teaff, all of Tahoka. Serving at the groom's table were Carol Miller and Debby Engle, both of Tahoka.

The couple will live in Tahoka.

Rhoads Reunion Set

The annual Rhoads family reunion will be held Sept. 1 starting at 11 a.m. in the Green Memorial Building in Wilson. All descendants and friends of Alpha Rhoads are invited to attend. Basket lunches at noon.

BIRTHDAY

SELLABRATION

It's Our 8th Birthday!

Come Help Us Celebrate
THURSDAY, FRIDAY & SATURDAY

Register For
Gift Certificate

Summer
Blouses
1/2 price



Select A
Surprise
DISCOUNT BALLOON

5% to 40% discount
May be used on any purchase other than sale items.
One balloon per customer — Must be 18 or over

Bargain
Tables
\$500
Values To \$20

Ladies
Cotton
Sweaters
1/2 price

Resistol
Straw Hats
40%

Summer
Dresses
1/2 price
Better Hurry — Only 5 Left!

Men's Short Sleeve
Western
Shirts
1/2 price

FINAL CLEARANCE
On Children, Junior & Ladies
Summer
Fashions
Save **50%**
Plus An Extra 10%

One Group
Bargains
\$10 each
Values To \$50

Men's
Tennis Shorts
1/2 price



SIDEWALK SALE SATURDAY
MANY MORE BARGAINS!

Tahoka Volunteer Firemen

FISH FRY

August 3, 1985 • 6:00-9:00 P.M.
Tahoka Mini Park

\$4.50

Fish, Fries, Slaw, Hush Puppies, Cold Drink
Lynn County 4-H Will Sell Ice Cream

TICKETS available from any Fireman,
Ayerway Cleaners, Whitaker Hardware, & Bartley-Weaver Fertilizer

1985 Buick LeSabre
Tahoka Drivers Education Car,
less than 5,000 miles, power door
locks, split seats, light brown, 4-door,
new 12/12 factory warranty.

\$11,995

McCord Motor Co.
Your One-Stop Dealer For New Buicks, Oldsmobiles, GMCs and Pontiacs.
Used Cars, Parts and Authorized Service

1716 N. MAIN 998-4547 or 998-4566 TAHOKA, TX





AUGUST 1985



"NOAH, YOU'VE GOT TO SEPARATE THE ELEPHANTS."

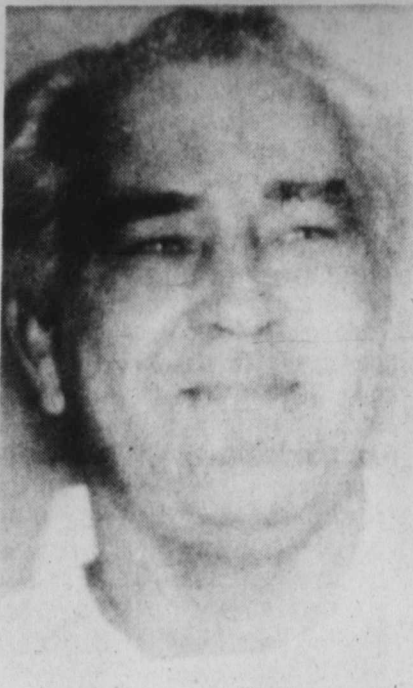

JAMES TAYLOR BROCK
James Taylor Brock, who will be 45 on Aug. 5, has arrests and convictions dating all the way back to the 1950s. But despite all those convictions, he hasn't spent very much time behind bars. He has escaped from federal prisons in Missouri and Kansas and on March 19 of this year, Brock slipped out of the Comanche County jail-- the same day he had been ordered to begin serving a 60-year prison sentence for a burglary conviction. Today, Brock remains a fugitive, despite the exhaustive efforts of the Department of Public Safety and police and sheriff's departments throughout central Texas. Brock is described as a white male, 190-195 pounds, with gray hair and blue eyes. He has several

tattoos, including one of a rose and ribbon on his right arm and the name "Irene" on his right forearm. Investigators say that in the past Brock has used stolen identification papers belonging to Gary Wynne Ryan. In addition to the escape charges filed by Comanche County, detectives in at least 10 other Texas counties want to talk to Brock about a series of burglaries throughout rural central Texas. And he still is wanted for escape by Missouri prison authorities.

Stolen items such as guns and jewelry taken in the burglaries have been recovered from pawn shops as far removed as Houston and Tulsa, Oklahoma, investigators say. This week, Brock has been added to something that he can't escape from --The Texas Most Wanted list. A reward of up to \$1,000 is being offered for information leading to Brock's capture. Anyone with details on Brock's possible whereabouts is asked to call the Texas Crime Stoppers Advisory Council toll-free, 1-800-252-8477 or their local Crime Stoppers program. In all cases, callers may remain anonymous.

Lynn County Merchants Appreciate Your Business



Always wash the bowl and beaters with hot soapy water and rinse well before using to beat egg whites. Even a trace of grease will sabotage your best beating efforts.



DAVID KENT PITTMAN

On April 25, around 2 p.m., a white male, wearing a baseball hat, sunglasses and a down vest, walked into the First Texas Bank of Dallas and approached a teller.

The customer handed the teller a note, demanding a certain denomination of bills. The teller was told that if she acted quickly, she wouldn't get hurt.

The teller asked the man if he was kidding.

He said he wasn't. To reaffirm his seriousness, the man reached underneath his down vest, the teller said she heard a clicking noise.

She quickly pulled the money out of her cash drawer and in so doing triggered the surveillance

camera. The offender calmly left the bank with the money in his hand. Investigators have identified the suspect in the picture as David Kent Pittman, 34, and say his fingerprints were found on the note handed the teller.

Pittman is described as standing 6-2, weighing 200 pounds, with long brown hair and blue eyes.

Several police departments in central Texas want to talk to him about armed robberies in their areas. They caution that he should be considered armed and extremely dangerous.

This week Pittman has been added to the Texas Most Wanted list. A reward of up to \$1,000 is being offered for information leading to his arrest.

Anyone who might be aware of Pittman's whereabouts is asked to call the Texas Crime Stoppers Advisory Council toll-free at 1-800-252-8477 or their local Crime Stoppers program.

In all cases, callers do not have to reveal their identities.



Eggs lose more quality in one day stored at room temperature than they would in one week in a refrigerator.

3 For Price Of 1 SALE!

Blouses • Skirts
Shorts • Pants
Jackets

Buy 1 Item At Regular Price...

Get 2 Other Items Free!

Tahoka Daisy

1926 LOCKWOOD

TAHOKA, TEXAS

SUPER SUMMER SALE



\$469⁰⁰

MODEL RXD168WA
Random access tuning at the set or with remote control. 125 channel capability. Cabinet of Walnut grain finish on high-impact plastic. A similar set is available without remote control as model CXD166WA. H-17", W-24", D-18 1/2".

Admiral
Home Appliances

SPECIAL SPECIAL SPECIAL BARGAIN HUNTERS
O'Keefe & Merritt

Model 30-8054

- Decorative glass backpanel
- Clock with four-hour timer
- Lift and lock top
- Big all-porcelain oven
- Automatic pilotless ignition
- Lift-off oven door
- Slide-out broiler
- Charcoal brown glass oven door

only \$369⁰⁰

Having a party?
Put Admiral on your guest list.

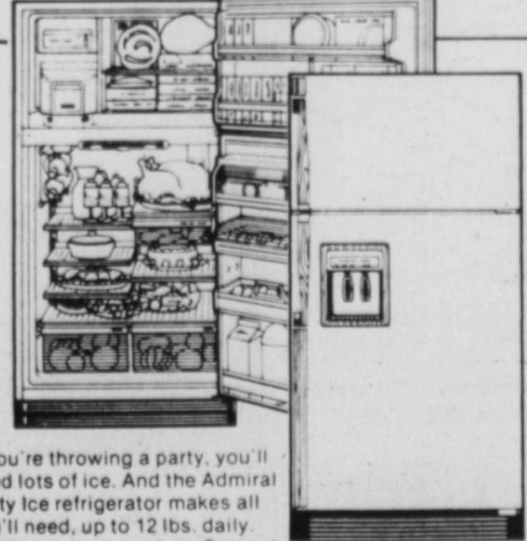

If you're throwing a party, you'll need lots of ice. And the Admiral Party Ice refrigerator makes all you'll need, up to 12 lbs. daily. That's twice as much as General Electric, Frigidaire or Whirlpool! Choose the 22 cu. ft. top mount, with or without ice cream maker, or the 24 cu. ft. side-by-side with ice cream maker. Each model has these outstanding features:

- Ice maker
- Adjustable glass shelves
- Ice and chilled water dispenser
- Textured steel doors
- Wine cellar
- Lift-out egg tray
- Var-cold drawer
- Deep door bins

\$1,129⁰⁰

Admiral will wash your largest loads.

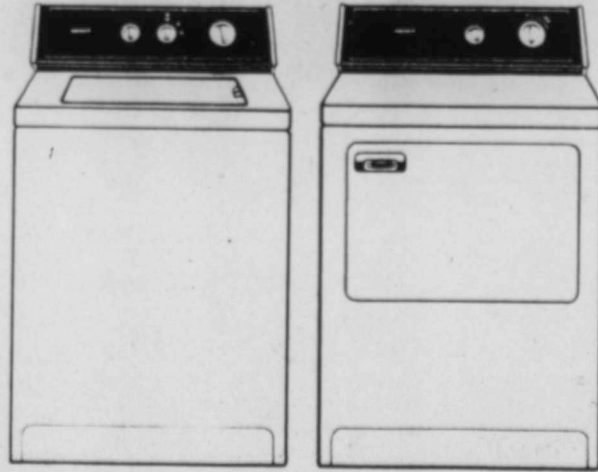

Now you can own the biggest capacity laundry appliances in the business! Admiral 20 lb. capacity Work Savers will save you time while they beautifully clean your largest loads.

- | | |
|--|--|
| WASHER | DRYER |
| <ul style="list-style-type: none"> 3 timed wash cycles Infinitely variable water level control Energy-saving cold water wash Heavy duty 1/2-horsepower motor | <ul style="list-style-type: none"> 4 position temperature control 2 automatic drying cycles 1 timed drying cycle 180° door opening End of cycle signal Powerful 1/2-horsepower motor |

\$459⁰⁰ **\$336⁰⁰**
See them today at **Admiral Home Appliances**

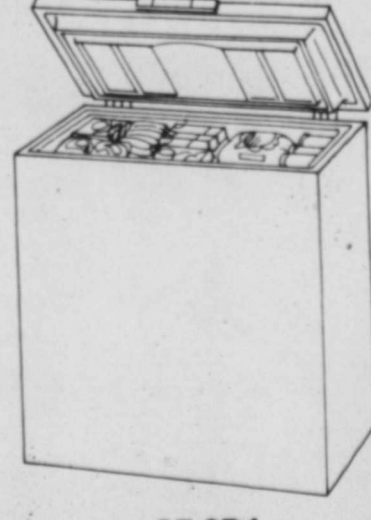

CF-8D4

8.1 cu. ft. • Counter-Balanced Flex-Lid • Sliding basket for organized, easy-to-find storage • Polyurethane foam insulation • Lock with pop-out key • Adjustable temperature control • Textured steel cabinet and lid • Almond color • Optional wheel kit available • Easy-to-Grip handle

\$329⁰⁰



ICNF 17E8

\$549⁰⁰

ULTRAFREEZE *à la mode*

17.0 cu. ft. • Fresh Freeze Processor • Automatic Ice Cream Maker • Upright Adjustable Temperature Controls • "Long Term" Storage Setting • Fast Freeze Rack • Mini Ice Cube Trays • Automatic Defrost • Automatic Icemaker Ready • All Textured Steel Door and Cabinet • Magnetic Door Seal • Door Lock with Pop-Out Key • Automatic Interior Light • One-Piece Inner Liner • Thick Wall Foam Insulation • Bulk Storage Gate • Fingertip Door Shelf Storage

HERITAGE

FURNITURE - TV - APPLIANCE

DOWNTOWN TAHOKA

PHONE 998-5513

Free Delivery • Terms Available • MasterCard-Visa Welcome

90-Day Layaway, Or
90-Days Financing Interest-Free

NCC Test William H. for the Nat... told a Sena international passage of the Trade Enfor... "Significa granted soor industry is to for fair trad... plemented cotton and traded comp... tional marke... pian said. William A... ington Indu... ministration... port proble... He said the l... in imports... months of th... in a larger m... ports since d... duction declir... The textile sponsors in th... override a pri... 53 in the Sena

The Wilson Inde... on Monday, Aug... Elementary Schoo

Notice is hereby g... increase in salarie... 12, 1985 during ti

Com... Also S

Long oil in Plain can h... techn... years

Stude... traini... educat... The j... wome

If you... indus... can b...

For m... indus...

FARMER

FEDER... Ja

Cotton Today

NCC Testifies For Trade Bill: William H. Houston, testifying for the National Cotton Council, told a Senate subcommittee on international trade that quick passage of the Textile and Apparel Trade Enforcement Act is urgent.

"Significant relief must be granted soon if the U.S. cotton industry is to survive long enough for fair trade policies to be implemented which will permit raw cotton and cotton textiles to be traded competitively in international markets," the Mississippian said.

William A. Klopman of Burlington Industries refuted Administration claims that the import problem is under control. He said the four percent decline in imports in the first four months of this year still resulted in a larger market share for imports since domestic textile production declined 12 percent.

The textile bill now has 290 co-sponsors in the House, enough to override a presidential veto, and 53 in the Senate.

Cotton Funds Restored: The House agricultural appropriations subcommittee, chaired by Rep. Jamie Whitten (D-Miss.) has voted to restore funding for boll weevil eradication and containment programs as well as cooperative pink bollworm programs.

Support money for all these programs would have been eliminated under the Administration's proposed budget for fiscal 1986.

National Cotton Council representatives said the action affects the boll weevil containment program in the Texas High Plains the weevil eradication program in Arizona and California, and completion of the eradication program in North and South Carolina.

The subcommittee voted to restore funds for the pink bollworm program as well as Extension Service pest management and pesticide impact assessment program to 1984 levels.



"You have to feed the cow to get a healthy calf, no matter what the price of beef."

That's the analogy drawn by Donald Johnson, Executive Vice President of Plains Cotton Growers, Inc., Lubbock, in urging producer acceptance of the recently approved increase in the assessment for the research and promotion programs conducted by Cotton Incorporated.

Beginning with the 1985 crop, producers are asked to support CI at a new rate of \$1 per bale plus six-tenths of one percent of bale value, up from the previous level of \$1 per bale plus four-tenths of one percent. In terms of current High Plains cotton prices of about \$205 per bale, the increase figures about 41 cents per bale, Johnson notes.

The decision to propose the higher rate was made by the Cotton Board, a 19-member board of cotton farmers nominated by cotton interest groups and appointed by the Secretary of Agriculture. USDA announced approval of the proposal July 23 after publication in the Federal Register and a 30-day comment period. Reaction to the proposal from across the Cotton Belt was "heavily in favor," a USDA spokesman said, although PCG's comments was an exception.

In its letter on the issue, authorized by the organization's executive committee, PCG expressed its concern that with cotton producers already in dire financial straits, the increase might defeat its purpose by triggering a rise in the number of producers requesting refunds.

However the letter made it clear that there was no diminution of PCG's strong belief in the value of CI and its work. "We also recognize and understand the urgent need for increased funding to offset the forces working against us in the battle for fiber markets," the letter stated.

These latter views were reinforced at a subsequent meeting of the full PCG Board at which the Board unanimously voted to "go on record reaffirming its strong support of Cotton Incorporated and its programs."

At that meeting PCG past president and CI director Gary Ivey of Ralls pointed out that CI's annual budget dropped from \$22.5 million in 1982 to about \$18 million in 1985. And, he noted, that 20 percent decline was exacerbated by the effects of inflation, exemplified by a reduction of almost 60 percent from 1978 to 1985 in the purchasing power of a dollar spent on advertising.

With the increased assessment, Ivey stated, the CI Board envisions a budget in 1986 of about \$18.5 million as opposed to only \$15 million that would be available without the increase.

A Visit With Your County Agent

By Stanley Young

Fall Gardening Time At Hand

Although there is still plenty of hot weather ahead, it's time to start getting things in shape for your fall vegetable garden.

Much of Texas is well suited for year-round gardening, and fall vegetables generally have better quality and flavor than those grown in the spring.

Many popular warm-season vegetables such as tomatoes, peppers, eggplants, pole beans, potatoes, okra, cucumbers and squash can be planted during the coming weeks.

Also, the so-called 'winter' vegetables such as broccoli, cabbage, cauliflower, greens, parsley and carrots can be planted now for early harvesting. Later plantings of these cold-hardy crops will supply fresh vegetables well into winter.

What are some of the important aspects of fall gardening?

First of all, get the land into good shape. You had a garden this spring and fertilizer was applied, little if any additional fertilizer will be needed before fall planting.

For new gardens, apply two to three pounds of a complete fertilizer such as 10-20-10 per 100 square feet and work it into the soil. If plants make slow growth, apply a light amount of fertilizer between rows and water it into the soil.

Adequate water is vital for a successful fall garden, particularly for seed germination and early plant growth. "Pre-irrigation" is suggested before planting followed by subsequent, light waterings three or four times a week to keep soil from drying and crusting. Water stress during early growth of plants can reduce later yields.

Transplanting is a good practice in the fall since this allows seeds to be started in areas sheltered from high temperatures and drying winds. Check at garden centers for recommended varieties of vegetables and strong, vigorous, healthy plants, or you may want to grow your own transplants.



Buffalo and Rochester, NY, lead the nation in annual average snowfalls, even though they are further south than such cities as Minneapolis and St. Paul, MN.

LEGAL NOTICE

The Wilson Independent School District Board of Trustees will hold a budget hearing on Monday, August 12, 1985 beginning at 7:30 p.m., in the Board Room of the Wilson Elementary School. 31-1tc

NOTICE

Notice is hereby given that the Lynn County Commissioners Court will consider a 5% increase in salaries for the official and employee in the Treasurer's Department, August 12, 1985 during the budget hearing. /s/ J.F. BRANDON, Lynn County Judge 31-1tc



Jody Edwards Terracing

Complete Parallel Terrace Systems
Also Standard and Diversion Terraces
Raised Turnrows

SCRAPER WORK
WATERWAYS • DITCHES
TERRACE REPAIR • WASHES FILLED
TAHOKA, TEXAS
PHONE (806) 327-5252

OIL INDUSTRY CAREERS: They're Real Slick



Long-range career opportunities in the American oil industry have always been excellent. South Plains College's Petroleum Technology Program can help you qualify for those good-paying technical positions in the oil industry in just two years and with an associate degree.

Students in the program undergo training in which they get a good practical education of the ins and outs of the oil field. The job opportunities are excellent for men and women alike.

If you are interested in a career in the petroleum industry, plan it carefully and get a degree. You can begin at South Plains College in Levelland.

For more information about a career in the oil industry, contact or call:



Petroleum Technology Program
South Plains College
1401 College Ave.
Levelland, Texas 79336
(806) 894-9611

South Plains College
Keeping pace with tomorrow



Genetic Engineering: Paying Off In Cancer

"Genetic engineering"—the space age manipulation of DNA—may be paying off in the management of one kind of cancer.

Scientists sponsored by the National Foundation for Cancer Research, have devised a new "genetic engineering" test for non-Hodgkin's lymphoma, a disease which strikes 24,000 Americans a year. It offers hope for earlier diagnosis and treatment of the disease.

The test isolates genetic material, or DNA, of suspect cells. By using a process called "genetic sequencing," Dr. Jeffrey Sklar has learned to predict which samples come from lymphoma patients and which do not. He is now trying to extend this sort of genetic analysis to other forms of cancer.

Dr. Sklar is supported by the National Foundation for Cancer Research, a publicly funded organization which finances basic research into cancer's origins.

The Foundation was begun to assist the work of Nobel Prize winner Albert Szent-Gyorgyi, the discoverer of vitamin C, who has also pioneered the investigation of cancer's sub-molecular dimensions.

MR. FARMER:



ONCE AGAIN WAYLAND TAYLOR, INC. WANTS TO HELP YOU CUT EXPENSES. WE ARE OFFERING A 10% CASH DISCOUNT ON EVERYTHING IN STOCK — INCLUDING LABOR & HAULING.



10% CASH SALE ACROSS THE BOARD!

FINANCING IS AVAILABLE ON MAJOR REPAIR WORK IN OUR SHOP

WE WANT YOUR BUSINESS

So we are working hard to give you the Best Parts and Service Available At a 10% Cash Discount!

SALE STARTS THURSDAY, AUGUST 1ST AND WILL RUN THRU SATURDAY, AUGUST 31ST
ALL DISCOUNT SALES ARE FINAL & CASH!

WAYLAND TAYLOR, INC.
O'DONNELL, TEXAS PHONE (806) 428-3245

These Tahoka firms are making this Farm News possible:

FARMERS CO-OP ASSN. NO. 1

PRODUCTION CREDIT ASSN.
Don Boydston

McCord Oil Co.
H.B. McCord Jr.

LYNN COUNTY FARM BUREAU
Pat Green, Mgr.

LUBBOCK-TAHOCA FEDERAL LAND BANK ASSN.
Jay Dee House, Mgr.

Lynn County News

AUGUST 1985



We Cut Only
USDA Grade A Choice Beef
TRUCK-LOAD BEEF SALE



PACKER TRIM
Beef Brisket
79¢ LB.

HEAVY GRAIN FED BEEF
Round Steak IR
\$1.39 LB.

GUARANTEED 73% LEAN FRESH
Ground Beef
88¢ LB.

T-Bone Steak
\$2.89 LB.

Beef Short Ribs
99¢ LB.

Boneless Top Sirloin Steak
\$2.79 LB.

Club Steak
\$2.89 LB.

BEEF Sirloin Roast	LB.	\$1.89
BEEF SIRLOIN Tip Steak	LB.	\$1.89
BONELESS Round Steak	LB.	\$1.59

SLICED Beef Liver	LB.	79¢
HORMEL Little Sizzlers	12 OZ. PKG.	\$1.19
WISCONSIN RED RIND Longhorn Cheese	LB.	\$1.99

WILSON Franks	12 OZ. PKG.	\$0.89
WILSON SLICED Bologna	12 OZ. PKG.	\$1.09
GOOCH Hot Links	LB.	\$1.19
GOOCH German Sausage	12 OZ. PKG.	\$1.49

REG./L...
Star-K
 CHUNK LIC...
6

HEALTH
 CONDITIONER REG.
Agree X-

66 SMAI
 CONY
Luv Luv
 BO

DO
 ST
 EVERY V

SWEETE
EAGL

14 OZ.
 CAN

DR
 L
 D

32 OZ.
 BTL...

SHOP
 FOR AL
 • GR
 • GASOL

Coupon Goo
C
 Limit 1 Per Cu

JOIN OUR VIDEO CLUB AT NO CHARGE

- *Into The Night*
- *Runaway*
- *Johnny Dangerously*
- *Flamingo Kid*
- *2010*
- *The River*
- *Protocol*
- *Places In The Heart*

 NOW
 SHOWING

 NEW
 RELEASES

- *Micki & Maude*
- *Missing In Action*
- *Woman In Red*
- *City Heat*
- *Karate Kid*
- *Dune*
- *Starman*

134 MOVIES — 7 PLAYERS
SPECIALS: MONDAY thru THURSDAY only

3 MOVIES \$4.99
FOR ONLY

Rent 6 Movies — Get An Extra 24 Hours FREE!
 VCR AVAILABLE

FREE MEMBERSHIP — NO DUES — MONTHLY SPECIALS FOR MEMBERS





JACKPOT *this week* \$750



Make Sure You Have Your Card Punched!

DUNCAN HINES ASST. RTS
Frostings
16 1/2 OZ. CAN
\$1.49

REG./LIGHT CHUNK
Starkist Tuna

69¢
6 1/2 OZ. CAN

\$1.50 OFF LABEL
Detergent Cheer

\$5.89
147 OZ. BOX

REG./BUTTER FLAVORED
Crisco Shortening

\$2.39
3 LB. CAN

ASST. FLAVORS
DUNCAN HINES
Cake Mixes

18 1/2 OZ. BOX
88¢

HEALTH AND BEAUTY
CONDITIONER REG./LIGHT/
Agree X-BODY 7 OZ. BTL. **\$1.89**

66 SMALL, 48 MED., 32 LARGE,
CONV. PAK. DISPOSABLE

Luv's Diapers
\$8.89
BOX

DOUBLE STAMPS EVERY WEDNESDAY



SWEETENED CONDENSED
EAGLE BRAND MILK
\$1.29
14 OZ. CAN

CALIFORNIA
Hass Avocados FOR **5 \$1**

Colorado Corn 8 FOR **\$1**

ALL FLAVORS
Pepsi Cola
\$1.89
6 PAK 32 OZ. BTLs.

CALIFORNIA BARTLETT
Pears LB. **69¢**
U.S. NO. 1 RUSSET
Potatoes 5 LB. BAG **59¢**

CALIFORNIA
Apricots 2 LBS. **\$1**
CALIFORNIA
Peaches 2 LBS. **\$1**

DAIRY AND FROZEN
MINUTE MAID
Limeade 2 6 OZ. CANS **79¢**

REPELLENT 6 OZ. AEROSOL OR 3.5 OZ. PUMP
Off Spray BTL. **\$2.29**

SHAVE GEL
Edge 7 OZ. CAN **\$1.89**

HAMBURGER DILL CHIPS
Vlasic 32 OZ. JAR **\$1.29**

SUNSHINE KRISPY
Crackers 16 OZ. BOX **99¢**

THE FABULOUS
WHEEL OF FORTUNE
CASH & GROCERIES GIVE-A-WAY
3 BIG WINNERS EACH WEEK
GET FULL DETAILS AT PARTICIPATING STORE
No purchase is required. Must be at least 18 years of age to participate.

KLEENEX TISSUE
Softique 99¢ 150 CT. BOX

MINUTE MAID
Lemonade 12 OZ. CAN **79¢**

ASST. PILLSBURY MICRO
Pizza 7 OZ. PKG. **\$1.29**

KRAFT LIGHT N LIVELY
Singles 6 OZ. PKG. **98¢**

SHURFRESH COTTAGE
Cheese 12 OZ. CTN. **79¢**

DRAIN OPENER
LIQUID DRANO
\$1.59
32 OZ. BTL.

ASST. BRIGHT EYES
Cat Food

2 6 OZ. CANS **59¢**

HUNT'S FANCY
Tomato Sauce

4 8 OZ. CANS **88¢**

WE RESERVE THE RIGHT TO LIMIT QUANTITIES
SUMMITT VENTURE FOODS
2001 Lockwood
TAHOKA, TEXAS
998-5128
WE ACCEPT MANUFACTURER'S COUPONS
WE ACCEPT FOOD STAMPS

We're proud to give you more!

PRICES EFFECTIVE AUGUST 1-7, 1985 Home Owned & Operated

COUPON
Coupon Good Saturday Only, August 3rd
FAMILY SIZE
CHEER
\$3.99
Limit 1 Per Customer - With \$25.00 Purchase

COUPON
Coupon Good Saturday Only, August 3rd
PEPSI COLA
6 PAK 32 OZ. BTLs.
99¢
Limit 1 Per Customer - With \$25.00 Purchase

COUPON
Coupon Good Saturday Only, August 3rd
ONE HEAD
LETTUCE
19¢
Limit 1 Per Customer - With \$25.00 Purchase

COUPON
Coupon Good Saturday Only, August 3rd
GOLD MEDAL
FLOUR
5 LB. BAG
29¢
Limit 1 Per Customer - With \$25.00 Purchase

AUGUST 1985

E

9¢
09
19
49



New Home News

By Florence Davies — Call 924-7479

There will be a meeting of all prospective high school, junior high students of New Home and their parents on Monday, Aug. 5 at 7 p.m. in the school gym according to Coach George Beck, Jeff Faubian.

L.C. and Natalie Unfred were in Wichita Falls Thursday for the funeral of C.B. (Bedford) Wigley, 91, brother-in-law of J.P. Unfred.

Dale Schaffner, Vocational Agriculture Teacher at New

Home High School will attend the Inservice Education Workshop for Vocational Agriculture teachers in Dallas July 30 - Aug. 2.

The first general session will begin at 9 a.m. Wednesday, July 31, in the Amfac Hotel. At 7:30 p.m. the Association will sponsor the annual awards program to present tenure pins to the membership and other awards to Legislators, school administrators, individual teacher awards and to individuals who have contributed to the progress

of Agriculture Education and the activities of the Future Farmers of America.

The last general session will begin at 8:30 a.m. Friday, Aug. 2.

A membership meeting for the VATAT will be held Thursday, Aug. 1 at 6:30 p.m. in the ballroom of the Amfac. Terry Phillips, Association President, will conduct the meeting.

Friday, Aug. 2, the teachers will meet in area meetings and plan their in-service education meeting for the 1985-86 school year.

On Monday, July 22, a group of 13 youth and adults from New Home Baptist Church left to attend the 65th annual Paisano Baptist Encampment in the Fort Davis mountains near Alpine. While there they attended preaching, Bible studies, and singing.

They also were able to explore some of the Fort Davis mountains and visit the McDonald observatory. They returned Friday, July 26. Next year they want to take a bus so that all their friends and neighbors can attend. Those attending were George 'Mack' Dozier, Jennifer Shaw, Ira Dozier, Deborah Walker, David Walker, Stacy Gill, Pat Gill, Meghan Gill, Marla Rudd, Penny Scroggins, Martin Gill, Tob Timmons, Tara Timmons.

Mrs. Eva McCormick was the honoree at a birthday dinner in

her home in Lubbock Saturday, July 20. Birthday cake, punch and coffee were served to guests, Mr. and Mrs. J.P. Unfred, Bernice Listner, Iris Bergholm, Earl and Beatrice Holley all of Lubbock; Danie and Damon Darley of Borger, Bill Siddens of Amarillo, Carl Lee and Lou McKinnon of Guyman, Oklahoma, Eva Young of Halfway and Dr. and Mrs. Orville Nance of Lamesa.

Mr. and Mrs. Billy Morris of LaGrange visited with his cousin, Mrs. Ruby Overman, and Randy Tuesday going on to Boise City, Okla. Friday to attend his 50th class reunion. Others present for the evening meal were Mrs. Willie John Viney, Gail King, Amy and Landon, Steve Viney and Luke and Jerry, Tina, Trevor and Shea.

Sylvia, Frank, Ross and Shelley McDonold of Sweetwater were here Friday and Saturday with her mother, Margaret, and grandmother, Bessie. They celebrated Margaret's birthday Saturday.

Waymon Smith entered Methodist Hospital Sunday, July 21, for major surgery on Wednesday. He is doing well.

Clifton and Bernice Clem vacationed a few days last week in Colorado.

About three inches of rain fell here in New Home last week.

Karon, Kristan and Kayla Durham and Mary Bess Edwards were in Fort Worth Sunday, July 14 until Saturday. Kristan, 4, was in the TCU violin workshop. She won the scholarship through Texas Tech.

Mrs. John (Vera) Inman is in Methodist Hospital where she had major surgery Friday, July 26.

C.G. Kieth and son, Freddie, went by plane to Virginia Beach, VA. Wednesday to visit Mrs. Bruce (Trevia) Brenner and family. They returned home Monday.

Mrs. Bill Walters of Cedar Hills and Mrs. Vada Kile of Odessa are visiting here with their sister, Mrs. E.L. Cooley.

Mr. and Mrs. Gene Gryder of Irving came Saturday to visit her parents, Mr. and Mrs. C.G. Kieth, and other relatives.

Mrs. John (Mary) Vickers is reported slightly improved in Hendricks Hospital in Abilene. A love offering is being taken to help with hospital expenses and clothing for the children, boys jeans 27/36, small size men's shirts, girls jeans, 26/36, blouse size 5 or 7.

We visited Monday evening at Slaton in the home of Mrs. Gloss Davies. Cousins, Ruth and Gordon Manning of Tuscon, Ariz. were also visiting.

Joe D. and Betty Unfred were in Chicago July 24-28 attending the 38th annual reunion of the Army's 3rd Armored Division Assn. held in the Hotel Continental. The four days reunion featured meetings, a memorial service, but mostly gave veterans and their wives a chance to celebrate friendships. The division nick-named 'Spearhead'

because 1st Army orders so often read "the 3rd Armored Division will spearhead the attack". They fought in five European campaigns, destroyed 14 German divisions, took 76,720 prisoners, and was the first division to enter Germany. The association has 2,200 members and were together four years, 1941-45. The Unfreds returned home Sunday.

Mrs. Roger Blakney was dismissed from the Lynn County Hospital and returned home Tuesday.

Jonathan Edwards of Amarillo was here Wednesday-Sunday with his grandparents, Mr. and Mrs. John Edwards. John Dudley came Sunday and took him home.

Ida Mae Edwards' granddaughter, Tamra Taylor of Lubbock, recently competed in the 64th annual Texas Pecan Growers Convention in Galveston where she was first runner-up. She is the daughter of Mrs. Delores Taylor.

As Lubbock County Pecan Queen, Tamra is available to civic organizations and other events to discuss the value of pecans. Tamra, 15, is a junior in Coronado High School and was the youngest participant in the contest.

Mrs. Norene Grey of Portales, N.M. is spending some time here with her sister-in-law, Mrs. Alice Smith.

Lynn County Merchants Appreciate Your Business

SURIMI AT THE SEAFOOD COUNTER—The term "surimi" on the frozen fish food label may sound like an exotic additive, but it's not. Actually, surimi is the name given to a simulated shell fish. Surimi-based products are created from fresh fish with natural or artificial flavoring added, says a Texas A&M University Agricultural Extension Service nutrition specialist. "The fish filets are minced, washed, strained and mixed with sugar, sorbitol and salt to yield a concentrated fish paste," explains Mary K. Sweeten. "The surimi fish paste is then frozen, and later thawed and restructured into various products or ingredients." Food and Drug Administration rules require that surimi-based products which resemble other foods and are intended to be substitutes for them be labeled "imitation", Sweeten points out.

SODIUM LABELING RULE DELAYED—The Food and Drug administration has extended until July 1986 the deadline by which nutrition labels on processed food must include sodium content, says Texas A&M University Agricultural Extension Service nutritionist Mary K. Sweeten. The proposed rule, set to go into effect this July was extended by a year, after food processors complained of the economic burden of having to destroy their inventories of labels printed before notice of the rule, she says. Consumers on low-sodium diets will still find many products that already comply with the rule on the market, Sweeten adds.

Farm Bureau Insurance

Insurance For All Your Needs

Life ★ Auto ★ Fire ★ Farm Liability
Travelers Health Insurance



Phone 998-4320 or 998-4591

PAT GREEN, AGENCY MANAGER

CITY OR SPECIAL DISTRICT: City of Tahoka

NOTICE OF CALCULATION OF EFFECTIVE TAX RATE, ESTIMATED UNENCUMBERED FUND BALANCES, AND DEBT SCHEDULE

I, Dovie Miller, Chief Appraiser for City of Tahoka in accordance with Sec. 26.04, Property Tax Code, have calculated \$ per \$100 of value as the tax rate which may not be exceeded by more than three percent by the governing body of the City of Tahoka without holding a public hearing as required by the code.

The estimated unencumbered fund balance for Maintenance & Operation fund: \$ 2,520
The estimated unencumbered fund balance for Interest & Sinking fund: \$ 5,647

The following schedule lists debt obligations that 1985 property taxes will pay:

1985 Certificate of Obligation	Principal	Interest	Total
	\$15,000	\$10,888	\$25,888

Dovie Miller
(Date) July 29, 1985

CALCULATIONS USED TO DETERMINE EFFECTIVE TAX RATE

I. DATA

1. 1984 Total tax levy from the 1984 tax roll	\$ 181,804
2. 1984 Tax rate (\$.42 M&O and \$.07 I&S)	\$.49 / \$100
3. 1984 Debt service (I&S) levy	\$ 25,972
4. 1984 Maintenance & operation (M&O)	\$ 155,832
5. 1984 M&O taxes on property in territory that has ceased to be a part of unit in 1985	\$ -0-
6. 1984 M&O taxes on property becoming exempt in 1985	\$ -0-
7. 1984 M&O taxes on taxable value lost because property is appraised at less than market value in 1985	\$ 16
8. 1985 Total taxable value of all property	\$ 36,982,530
9. 1985 Taxable value of new improvements added since Jan. 1, 1984	\$ 184,770
10. 1985 Taxable value of property annexed since Jan. 1, 1984	\$ -0-
11. 1985 Tax levy needed to satisfy debt service (I&S)	\$ 25,888
12. Rate to raise 1984 tax due levy to appraisal roll errors (lost dollars divided by 1985 taxable value) (\$ 25,888 ÷ \$ 36,982,530 × 100)	\$ -0- / \$100
13. Rate to regain taxes lost in 1984 due to appraisal roll errors (lost dollars divided by 1985 taxable values) (\$ 16 ÷ \$ 36,982,530 × 100)	\$ -0- / \$100
14. 1984 M&O Taxes used to regain lost 1983 levy	\$ -0-

II. CALCULATION

MAINTENANCE AND OPERATION (M&O) TAX RATE

1. (A) 1984 Total tax levy (Data 1)	\$ 181,804
(B) Subtract 1984 debt service levy (Data 3)	\$ 25,972
(C) Subtract 1984 taxes on property no longer in unit (Data 5)	\$ -0-
(D) Subtract 1984 taxes for exemptions (Data 6)	\$ -0-
(E) Subtract 1984 taxes for productivity valuation (Data 7)	\$ 16
(F) Subtract 1983 taxes used to regain lost 1983 levy (Data 14)	\$ -0-
(G) Adjusted 1984 M&O levy	\$ 155,816
2. (A) 1985 Total Taxable value of all property (Data 8)	\$ 36,982,530
(B) Subtract 1985 value of new improvements (Data 9)	\$ 184,770
(C) Subtract 1985 value of annexed property (Data 10)	\$ -0-
(D) Adjusted 1985 taxable value for M&O	\$ 36,797,760
3. (A) Divide the adjusted 1984 M&O levy (1-G above) by the adjusted 1985 taxable value for M&O (2-D above) (\$ 155,816 ÷ \$ 36,797,760)	\$.004223
(B) Multiply by \$100 valuation	× 100
(C) Effective M&O rate for 1985	\$.4223 / \$100

INTEREST AND SINKING (I&S) TAX RATE

4. (A) 1985 I&S levy needed to satisfy debt (Data 11)	\$ 25,888
(B) 1985 Total taxable value for all property (Data 8)	\$ 36,982,530
(C) Divide the 1985 I&S levy (4-A above) by the 1985 total taxable value (4-B above) (\$ 25,888 ÷ \$ 36,982,530)	\$.00070
(D) Multiply by \$100 valuation	× 100
(E) Effective I&S rate for 1985	\$.0700 / \$100

APPRAISAL ROLL ERROR RATE

5. (A) Rate to raise the 1984 levy due to appraisal errors (Data 12)	\$ -0- / \$100
(B) Add rate to regain taxes lost due to errors (Data 13)	+ \$ -0- / \$100
(C) Total rate to adjust for appraisal roll errors	\$ -0- / \$100

TOTAL EFFECTIVE TAX RATE FOR 1985

6. (A) Effective M&O rate (3-C above)	\$.4223 / \$100
(B) Add effective I&S rate (4-E above)	+ \$.0700 / \$100
(C) Add rate to adjust for appraisal roll errors (5-C above)	+ \$ -0- / \$100
(D) 1985 Effective Tax Rate	\$.4923 / \$100



Weekly Health Tip

DAYTON PARKER

HAY FEVER

Hay fever sufferers sometimes report 'miraculous' cures due to eating honey. Unstrained honey contains pollen particles (that cause hayfever). Some are taken into the bloodstream unchanged by digestion. This tiny irritant triggers the system to build up resistance to the foreign substance. So by eating honey produced locally, the body just may build immunity to the runny noses and sneezes of hay fever.

Dayton Parker Health Mart Pharmacy

TAHOKA • PH. 998-4300



SOUTH PLAINS COLLEGE
LEVELLAND, TEXAS

it's all right here!

At South Plains College, you'll find that a superior education is still affordable. SPC has a lot to offer you as a college student.

- A varied academic and vocational curriculum in tune with changing technologies.
- Personalized instruction by a qualified, caring faculty.
- Excellent teaching and learning facilities.
- Opportunities to socialize with students from many areas of the state and nation.
- An affordable education.

Tuition is based on \$8 per semester hour with a minimum charge of \$25 and a maximum charge of \$100 for Texas residents for a long semester. Non-resident tuition is \$200 per long semester.

It's not too late to enroll for the 1985 Fall Semester.
FALL REGISTRATION IS AUG. 28 - SEPT. 6
CLASSES BEGIN AUG. 29
Call (806) 894-9611 for admission information.

South Plains College
Levelland □ Lubbock

sale

Peanut Buster Parfait

99¢



It's a sweet deal from Dairy Queen! Just 99¢ for a cool and fudgy, super-pea-nutty Peanut Buster Parfait. Come taste one today.

Monday July 29 thru Sunday Aug. 4



"Better than ever"

J. Tom

Services for 67, of 725 Grand Prairie, July 31, 1985. He died Sunday, July 31, 1985. Burial was in the New Home Methodist Cemetery. He was a member of the New Home Methodist Church. He was a graduate of the University of Texas at Austin. He was a member of the Masonic Lodge 1950s. He was a city secretary.

★ Cr
★ Al
★ Ho
★ Li
★ Ho
★ M
w/

Bus: (80

COW POKI

"Ole hoss, Her fe

CO-OF Front
Protects a
Nylon cc
Reinforc
Wide the

as lo

Obituaries

J. Tom Bartley

Services for J. Tom Bartley, 67, of 725 Greenland Way, Grand Prairie, were held Tuesday, July 30, in Southland Funeral Home in Grand Prairie.

Burial was in Ladonia Cemetery.

He died Sunday at 2:30 p.m. in Methodist Hospital in Dallas after a brief illness.

He was born in Ladonia and graduated from high school there. He received his degree from East Texas State. He served four years in the Navy in the South Pacific on the U.S.S. Ranier. He married Lillian Carroll. He was a member of the Masonic Lodge in Tahoka and was football coach and teacher in Tahoka schools from 1947 to the 1950s. He was the first appointed city secretary and city judge in

Tahoka from the 1950s to 1961. They moved to Grand Prairie in 1961. He taught school there and also owned a truck line until retirement in 1980. He was an elder in the First Christian Church in Grand Prairie.

His great uncle, Tom Bartley, an attorney, was one of the organizers of Lynn County and one of the founders of Tahoka.

Survivors include his wife; a daughter, Debbie Trussell; two sisters, Mozelle Lowry of Ladonia, Helen Mills of Shreveport, La.; two brothers, Ebb of Ladonia and Al of Sherman; one grandson, Brad Trussell.

Mattie Upchurch

Services for Mattie Upchurch, 89, of Blue Ridge and formerly of Tahoka were held at 2 p.m.

Saturday at Sanders Memorial Chapel in Lubbock with the Rev. Rylan Millett, pastor of the Temple Baptist Church, officiating. Burial was in Tahoka Cemetery.

She died Wednesday morning in Wysong Hospital in McKinney after a lengthy illness.

She was born in Hope, Ark. She married Jerry Elmer Upchurch in 1914 in Grant, Okla. He died in 1961. She lived in Tahoka from 1956 to 1977, then she returned to Blue Ridge. She was a Baptist.

Survivors include four daughters, Ruby Rhodes and Geneva Martin, both of Blue Ridge, Vi Row of Grand Pass, Ore., and Ruth Ware of Lubbock; two sisters, Anna Cole of Wichita Falls and Emilie Hubbard of Frisco; 16 grandchildren; 35 great-grandchildren and eight great-great-grandchildren.

Rodney Ray

Brad Ray

Services for Rodney Ray, 31, and Brad Ray, 5, both of Post, were held at 3 p.m. Friday, July 26, 1985, at the First Baptist Church in Post with the Rev. Clifton Igo, pastor of Second Baptist Church in Lamesa, officiating.

Burial was in Terrace Cemetery in Post.

They were killed in an accident involving three vehicles 13 miles east of Tahoka on FM 212. The two were pronounced dead at the scene by Justice of the Peace Ed Hamilton.

Ray's wife, Sharla, 26, and daughter, Lindsey, 1, were injured in the accident.

Ray married Sharla Tyler on Aug. 17, 1978, in Lamesa. He was a Lynn County farmer.

Both father and son were lifelong residents of Lynn County. Both were Baptists.

Ray's survivors include his wife; his parents, Mr. and Mrs. R.C. Ray of Rt. 4, Tahoka; a daughter, Lindsey of Post; two

brothers, Dennis of Post and Gary of Lubbock; and grandparents, Mr. and Mrs. Wade Ray of Post and Dessie Gartman of Post.

Brad's survivors include his mother, Sharla; a sister, Lindsey; grandparents, Bill and Shirley Pearce of Lamesa and Mr. and Mrs. R.C. Ray of Rt. 4, Tahoka; and great-grandparents, Mrs. George Tyler of Monahans, Mr. and Mrs. John D. Harris of Lamesa and Mrs. Dessie Gartman of Post and Mr. and Mrs. Wade Ray of Post.

Linda Brown

Memorial services for Linda Lee Brown, 36, of Lubbock were held at 2:30 p.m. Tuesday, July 30, at Bacon Heights Baptist Church with Rev. Hank Scott officiating.

Private graveside services were held in Resthaven Memorial Park.

She died at 3:40 p.m. Saturday in M.D. Anderson Hospital in Houston after a lengthy illness.

She was born Dec. 18, 1948, in Littlefield. She attended school in Wilson where her father, Floyd Wilson, was manager of the Wilson Co-op Gin for several years. She was the program assistant for the Lubbock County Agriculture Stabilization and Conservation Service. She was a member of the Sigma Iota Epsilon sorority. She was a resident of the Lubbock area all her life. She married Jim Brown Oct. 20, 1984, in Lubbock.

Survivors include her husband; two daughters, Danica Gryder and Carissa Gryder of Lubbock; her mother, Armella Riggs of Lubbock, her stepfather, Cliff Riggs of Lubbock; a brother, Ben Wilson of Waxahachie; two sisters, Barbara Martin of Sweetwater and Judy Hanna of Lubbock.

Pedro Garcia

Mass for Pedro Garcia, 74, of Tahoka, was held at 4 p.m. Monday, July 29, 1985, at St. Jude Catholic Church with the Rev. Rodney Howell officiating. Burial was in Tahoka Cemetery. He died at 3 a.m. Sunday in Lynn County Hospital after a

lengthy illness.

Survivors include four sons, Porfirio, Roberto, Raynaldo, and Jose Luis, all of Tahoka; three daughters, Emma Alvarez of Hammington, Erma Barron of Cimarron, N.M., Elisa Villa of O'Donnell; three brothers, Refugio of Chicago, Victor of Bustamante, Mexico and Feliciano of Big Wells; four sisters, Refugia Martinez, Aurora Talamantez, and Consuelo Talamantez, all of Big Wells, and Margarita Garcia of Mexico; 25 grandchildren; and 12 great-grandchildren.

Nannie Greer

Services for Mrs. W.R. (Nannie) Greer, 93, were held at 2 p.m. Thursday, July 25, 1985, at Englund's Chapel with Jimmie Greer of Rockdale officiating.

Burial was in Englewood Cemetery in Slaton.

She died at 10 a.m. Tuesday in Highland Park Hospital after an illness.

She was born in Cullman County. She moved from Cullman County to Justiceburg in 1915. She lived in Justiceburg from 1915 until 1923, then moved to Grassland. Her husband, W.R., died in 1952. She has lived in Slaton since 1952.

Survivors include four daughters, Mrs. J.F. (Irene) Richey of Slaton, Billie Ball of Lubbock, Mrs. Johnny (Opal) Ray of Post and Mrs. J. Fred (Odetta) Bucy of Dallas; a sister, Ann Pelvis of Clovis, N.M.; 13 grandchildren; 24 great-grandchildren; and six great-great-grandchildren.

Bobbie Ellis

Services for Bobbie Ellis, 70, were held at 2 p.m. Friday, July 26, 1985 in the Central Church of Christ with the Rev. Bob Wear officiating.

Burial was in the West Park Cemetery.

She died Tuesday after a brief illness.

She married C.C. 'Bill' Ellis in May 1946 in Tulia. He died in November 1984. They came to Hereford in 1949 from O'Donnell.

She is survived by a son, Jack Sloan of Junction; a brother,

A.J. Anderson of Kim, Colo.; three sisters, Lucille Knighton of La Junta, Colo., Elsie Brown of Silverton and Doryne Erickson of Albany, Ore.; four grandchildren.

James Hutton

Services for James A. Hutton, 78, of Tillman County, Okla. were held Saturday, July 27, 1985 in Gish Memorial Chapel in Frederick, Okla. with Rev. Charles Wyatt officiating, assisted by Rev. Vernon Floyd.

Burial was in the Frederick Cemetery.

Hutton died Thursday afternoon in Conanche County Memorial Hospital, Lawton, Okla. after a lengthy illness.

He was born July 21, 1907 near Frederick.

He married Minnie Irene Parrott, April 19, 1930, in Altus, Okla. and in 1944 they moved to Frederick. He was a retired car salesman and a member of First Baptist Church of Frederick.

Survivors include his wife; three sons, Homer A. Hutton of Metairie, La., Morris Lynn Hutton of Bedford, Texas and James Russell Hutton of Tipton, Okla. three daughters, Peggy Louise Young, Vian, Okla., Doris Rana, El Cajon, Calif., and Norma Francis Wood, Richland Hills, Tex.; three sisters, Mary Sanders of Mexico, Mo., Rita Nell Henderson of Tahoka and Letha Lee of Havre, Mont.; one brother, Richard Harris of Walters, Okla.; 13 grandchildren and eight great-grandchildren.

Brownfield Slates Women's Softball Games

The Brownfield Girls Softball Association will sponsor a Women's Blue Dot Double Elimination Softball Tournament at Coleman Park Women's Field August 23-25 with entry fee \$80 per team. Deadline for entry is Aug. 21. To enter call Lorie Moll, 806/637-9418 or 637-6092 after 5 p.m. or Mario Gonzalez 637-8004. Entries may be mailed to Lorie Moll, P.O. Box 1316, Brownfield, TX 79316.

RON HALEY INSURANCE AGENCY

- ★ Crop Hail - 15% Cash Discount
- ★ Auto
- ★ Home
- ★ Life
- ★ Hospitalization Plans
- ★ Medicare Supplement - pays 100% of what Medicare does not pay

Megaron Building — Lubbock, Texas 79423

— CALL COLLECT —

Bus: (806) 792-3720

Res: (806) 793-3284

Answering Service: (806) 793-8142

COW POKES

By Ace Reid

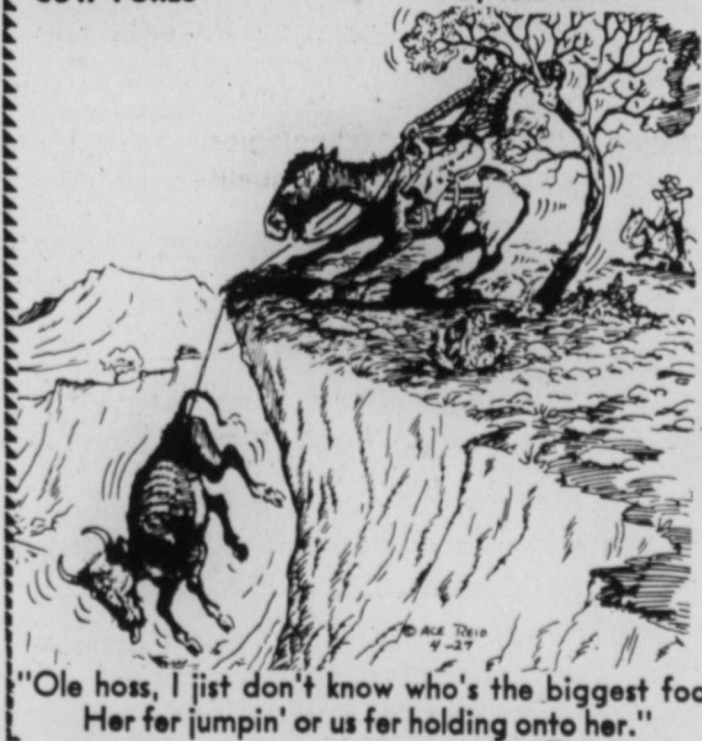

"Ole hoss, I jist don't know who's the biggest fool. Her fer jumpin' or us fer holding onto her."

A FULL SERVICE BANK

Know-how makes the difference! Our bank makes good loans for all worthwhile purposes! If you need a loan, come in and our trained 'pros' will discuss your needs with you — efficiently, hastily and confidentially!

Wilson State Bank

WILSON, TEXAS
WILSON, TEXAS

Member Federal Deposit Insurance Corporation



CO-OP Agri-Tri Rib Front Tractor Tire
Protects against abrasive wear
• Nylon cord construction
• Reinforced rubber in the sidewall
• Wide three-rib spacing and higher center rib
as low as **\$88.65** Size 10.00x16 and trade-in tire



You deserve the best ...
Count on your Double Circle Co-op for fast, friendly, dependable on-the-farm delivery of top-quality CO-OP Gasoline and Diesel Fuels.
CALL **998-4555**



CO-OP Super TMS 15W-40 Motor Oil
Now, just one oil for all!
• Multi grade, All Season oil
• For both diesel and gasoline engines
• For auto, truck or tractor
Qt. **\$1.50** Case **\$31.00**

Watch For Our Grand Opening Sale Specials

Soon At Your Complete Farm Fuel Supplier

Double Circle Farm Supply

PHONE 998-4555

1208 Lockwood • Tahoka, Texas
(Formerly Farmers Co-op Association #1)

Taylor Tractor & Equipment Co., Inc.

Pre-Harvest Savings Offer

Save \$50⁰⁰ on Preventive Maintenance For Cotton Stripper Tractors

HYDRAULICS

1. Check selective control valves.
2. Check hydraulic pressure.
3. Check and/or change hydraulic filters.
4. Check remote couplers and seals.
5. Check system for oil leaks.

ENGINES

1. Check air filters.
2. Set engine R.P.M.
3. Check Fuel Filters.

POWER TRAIN

1. Check belts and adjust.
2. Check engine and P.T.O. clutches for pressure and adjustment.
3. Check clutch bearings for wear and grease (10 and 20 series).
4. Check gear train operation (P.S., Q.R., S.R. transmissions).
5. Check 1000 R.P.M. P.T.O. on dynamometer.

ELECTRICAL

1. Check electrical system and gauges for operation.
2. Check starting and charging circuits for operations.

Total Labor Cost For The Above - \$87.50

A 100% Warranty is part of your purchase on the repair work we do!
Trucking is negotiable for the month of August.

All Parts and Any Additional Repairs Will Be Extra

Cotton Stripping Season Is Just Around The Corner. If You Have A Stripper To Be Mounted New Or Used Contact Our Service Department For Early Mounting And Avoid The Last Minute Rush.

Call 998-4549

After Hours: 998-4964 or 998-4852



OUT OF THE WOODS

By Juanell (Wood) Jones

I know what you're going to say ... How many Wood family members are you going to have to listen to in this paper! First (and always) Dalton's "Woodwork," then (occasionally) Terry's "Woodbox" and now me. You'll be pleased to know that none of the rest of the family works here. Quite often while traveling, especially throughout West Texas, I see cows along the roadside. Now, newspaper editor's families don't know much about cows, as a rule ... especially this family. Don't get me wrong. Dad

appreciates cows — in the form of steak and milkshakes — and that's as close as we ever got to one. Mom was raised on a farm and she recounts with delight all the times she had to get up to milk the cow and feed the chickens before breakfast. She says we don't know what we missed ... Dad says he doesn't want to know, either. In our family, I am renowned for having the worst memory, but I can remember clearly Mother telling me that when all the cows

sit down in the middle of the day, that means rain. She swears up and down that not only did she not tell me that, she never even heard of it. Not true, Mom! I even heard it late one night on TV on a M*A*S*H rerun, when Radar O'Riley (the camp clerk and farmboy) said the same thing. When asked why, he replied, "I guess it's so their udders won't get wet."

Well, remember all the rain we received in the area last week? Guess what I saw on my way to Slaton one afternoon ... that's right, a whole herd of cows (see, I do know a few farm terms) and every last one of them were sitting down!

I have asked a few farm folks if this really is true, and nobody seems to know. I believe it, because my Mother wouldn't tell me a story.

Lynn County Merchants Appreciate Your Business

Farmers with grain in Oles elevators to receive payment

(AMARILLO)—"Farmers with grain stored in any of the 10 closed Oles Grain Company elevators across the Texas Panhandle and Plains will be paid for their grain long before the ongoing federal bankruptcy proceeding against elevator owner David Oles is even close to being settled." Agriculture Commissioner Jim Hightower affirmed during a recent visit to the Panhandle. "TDA General Counsel Sam Biscoe and TDA Grain Warehouse Administrator Darrell Ketchum have successfully convinced the court-appointed trustee and Oles' major creditors that the farmers' grain in these elevators is not part of the estate squabble. Not only will the farmers get their full payment long before the creditors divide up the Oles estate, they won't even have to pay any trustee or court costs. The only expense to these farmers should be the normal elevator storage fees."

Hightower also announced the procedure TDA will use to expedite cash payments to the estimated several hundred farmers who have grain stored in any of the 10 Oles elevators. The estimated cash value of that grain is \$3 million.

"Farmers can bring their grain warehouse receipts or scale tickets to TDA officials at county courthouses

across the Panhandle and Plains," Hightower said. "When farmers transfer those documents of title to TDA, we will give each of them a signed affidavit, ensuring that the grain is still owned by that farmer. As an added precaution, those records will be locked in a safety deposit box of an Amarillo bank."

"These warehouse receipts and scale tickets must be collected and inspected by the parties to the bankruptcy proceeding prior to August 10, when court-appointed trustee Robert Tolar will begin accepting bids to sell the grain from each of the warehouses. Just as soon as all of the one million bushels of grain is removed from the elevators, Mr. Tolar will write each farmer a check for the grain he or she had on deposit. If, in shipping the grain out of the elevators, any shortages are discovered, that loss will be covered by the \$500,000 grain warehouse bond TDA requires on all elevators in Texas. Any loss of quality to the grain will also be covered by the bond."

The Oles elevators are located in Amarillo, Bunker Hill, Exum, Kress, Nazareth, Perryton, Spearman, Tulia, Vega and Vigo Park. The facilities were closed by TDA in early June because Oles was unable to renew the required

licensing bond and because TDA inspectors found the elevators at Perryton and Spearman to each be between 8-10 percent short of the grain reportedly in storage. Major creditors also initiated federal bankruptcy proceedings against Oles at the same time.

"We want every farmer who has grain stored in any of the Oles Grain Company elevators to be paid for their grain just as quickly as possible so they don't get tangled in what promises to be a long legal matter. That grain is just like money in the bank for those farmers. Ever since those elevators had to be closed, our foremost concern has been for those farmers. It will continue to be our foremost concern until all of those farmers receive what is rightfully theirs."

HIGH TECH TOPICS

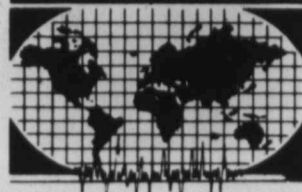

New Generation of Printers

If you're one of the millions of Americans who has recently become the proud owner of a home computer, chances are you've been searching for the ideal printer to help you get the most from your investment: a printer with plenty of features, and one that's easy to hook up as well. In the past, hooking up a printer was difficult due to cumbersome cables.



Modern computer printers can be easy to use and easy to install.

Happily, a new generation of printers has been developed that is both easy to hook up and easy to use. One of these, the Homewriter 10 by Epson, prints both draft and near-letter-quality copy. The printer has over 160 type-style variations which are easy to program. "Hooking up" is as easy as putting a plug into a wall socket, because the printer features a unique printer interface cartridge (PIC)—one end hooks into your computer, the other end hooks into the printer.

SPS Exec



BERT BAILEY

J.A. 2208 Main

NOTICE UNEN

I, Dovie Miller, in accordance with Sec. 26.04, Property Tax Code, have calculated \$ 2728 per \$100 of value as the tax rate which may not be exceeded by more than three percent by the Commissioner's Court of Lynn County without holding a public hearing as required by the code.

The estimated value of the property is \$ 523,668. The estimated value of the improvements is \$ 0. The following schedule lists debt obligations that 1985 property taxes will pay: None

(Date) July 29, 1985

CALCULATIONS USED TO DETERMINE EFFECTIVE TAX RATE

Separate calculations are performed for each type of tax levied by Lynn County in order to determine a 1985 total effective tax rate. The following guide corresponds with the calculations shown: A - Farm-to-market Road/Flood Control Tax; B - General Fund Tax; C - Maintenance of Public Roads Tax.

I. DATA	Type of Tax:	B
1. 1984 Total tax levy from the 1984 tax roll		\$ 694,080
2. 1984 Tax rate (\$.2663 M&O and \$ 0 I&S)		\$.2663/\$100
3. 1984 Debt service (I&S) levy		\$ 0
4. 1984 Maintenance & operation (M&O) levy		\$ 694,080
5. 1984 M&O taxes on property in territory that has ceased to be a part of unit in 1985		\$ 0
6. 1984 M&O taxes on property becoming exempt in 1985		\$ 103
7. 1984 M&O taxes on taxable value lost because property is appraised at less than market value in 1985		\$ 0
8. 1985 Total taxable value of all property		\$ 258,147,150
9. 1985 Taxable value of new improvements added since Jan. 1, 1984		\$ 3,799,430
10. 1985 Taxable value of property annexed since Jan. 1, 1984		\$ 0
11. 1985 Tax levy needed to satisfy debt service (I&S)		\$ 0
12. Rate to raise 1984 tax levy due to appraisal roll errors (lost dollars divided by 1985 taxable values) (\$ 0 ÷ \$ 258,147,150 × 100)		\$ 0-/\$100
13. Rate to regain taxes lost in 1984 due to appraisal roll errors (lost dollars divided by 1985 taxable value) (\$ 103 ÷ \$ 258,147,150 × 100)		\$ 0-/\$100
14. 1984 M&O taxes used to regain lost 1983 levy		\$ 0

II. CALCULATION	
MAINTENANCE AND OPERATION (M&O) TAX RATE	
1. (A) 1984 Total tax levy (Data 1)	\$ 694,080
(B) Subtract 1984 debt service levy (Data 3)	\$ 0
(C) Subtract 1984 taxes on property no longer in unit (Data 5)	\$ 0
(D) Subtract 1984 taxes for exemptions (Data 6)	\$ 103
(E) Subtract 1984 taxes for productivity valuation (Data 7)	\$ 0
(F) Subtract 1984 taxes used to regain lost 1983 levy (Data 14)	\$ 0
(G) Adjusted 1984 M&O levy	\$ 693,977
2. (A) 1985 Total taxable value of all property (Data 8)	\$ 258,147,150
(B) Subtract 1985 value of new improvements (Data 9)	\$ 3,799,430
(C) Subtract 1985 value of annexed property (Data 10)	\$ 0
(D) Adjusted 1985 taxable value for M&O	\$ 254,347,690
3. (A) Divide the adjusted-1984 M&O levy (1-G above) by the adjusted 1985 taxable value for M&O (2-D above) (\$ 693,977 ÷ \$ 254,347,690)	\$.002728
(B) Multiply by \$100 valuation	× \$100
(C) Effective M&O rate for 1985	\$.2728 /\$100

INTEREST AND SINKING (I&S) TAX RATE	
4. (A) 1985 I&S levy needed to satisfy debt (Data 11)	\$ 0
(B) 1985 Total taxable value of all property (Data 8)	\$ 258,147,150
(C) Divide the 1985 I&S levy (4-A above) by the 1985 total taxable value (4-B above) (\$ 0 ÷ \$ 258,147,150)	\$ 0
(D) Multiply by \$100 valuation	× \$100
(E) Effective I&S rate for 1985	\$ 0 /\$100

APPRAISAL ROLL ERROR RATE	
5. (A) Rate to raise 1984 levy due to appraisal errors (Data 12)	\$ 0-/\$100
(B) Add rate to regain taxes lost due to errors (Data 13)	+\$ 0 /\$100
(C) Total rate to adjust for appraisal roll errors	\$ 0 /\$100

1985 EFFECTIVE TAX RATE FOR EACH TAX	
6. (A) Effective M&O rate (3-C above)	\$.2728 /\$100
(B) Add effective I&S rate (4-E above)	+\$ 0- /\$100
(C) Add rate to adjust for appraisal roll errors (5-C above)	+\$ 0- /\$100
(D) 1985 Effective Tax Rate for this tax	\$.2728 /\$100

TOTAL EFFECTIVE TAX RATE FOR 1985	
7. Add 1985 effective tax rate for each tax (\$.2728 /\$100 + \$ 0 /\$100 + \$ 0 /\$100)	\$.2728 /\$100

Grand Opening Underway At New Save'N'Gain

The Food Emporium at 82nd and Slide Road, Lubbock's newest edition of Save'N'Gain, was to host its Grand Opening beginning at midnight Wednesday, July 31. The grand opening kickoff is a 24-hour event aimed at highlighting The Food Emporium's special departments and introducing what officials termed "a brand new concept in the retail food business."

Harold Grasmueck, vice president of Save'N'Gain, said, "The Food Emporium is the new generation of Save'N'Gain. We believe this store embodies the most advanced concept on the American supermarket scene today. We are extremely proud of The Food Emporium and we are pleased to introduce our new concept right here in Lubbock, the home of our corporate headquarters."

The Food Emporium differs from the traditional supermarket or grocery store. In addition to the standard departments such as fresh produce, meat, dairy, and frozen foods, The Food Emporium "focuses on freshly prepared food that is ready for your table."

Among the special departments at the store is a fresh fish market that includes a live fish tank; a tortilleria that prepares fresh tortillas and tostados hourly; an in-store bakery that turns out hot bread, fresh pastries and a wide variety of pies and cakes; and a delicatessen with a huge assortment of meats, cheeses and salads, as well as freshly prepared

pizza that one may take home and bake.

Ray Kostelnik, manager of The Food Emporium, said: "The Emporium is a lot like the old general store, where you could buy everything for the family in one shopping trip. But the emphasis here is on fresh food."

Grand opening activities include storewide tastings in more than 20 departments, a truckload sale on the parking lot for potted plants, a band playing country and pop music, personal visits by Mr. Peanut, Mr. Kool Aid and Bozo the Clown for the youngster, hot dogs and Cokes for only a quarter.

Shoppers at The Food Emporium can also register for a free trip to Paris. The winner's name will be drawn Aug. 10 for a 7 day-6 night trip to Paris.

The grand opening will take place from midnight July 31 until midnight Aug. 1. The store's regular hours will be 7 a.m. to midnight, 7 days a week.

TAHOKA CARE CENTER

"Serving the Needs of the Mature Citizen"

Complete Nursing Care
24 Hours Per Day - 7 Days Per Week

Clean Facilities • Good Food
Caring Staff and Homelike Atmosphere
Volunteer Services • State Licensed

998-4148 1829 S. 7TH TAHOKA

For Homemakers

NOW WE'RE COOKING



Tupperware® Ultra 21* Ovenware introductory line features a variety of time-saving containers to accommodate various cooking needs. Each piece comes with an airtight Tupperware Seal which adds to the versatility. Designed with convenience in mind, the products can be used for preparing, freezing, micro- or conventional cooking, storage and serving, all in one easy-to-clean container. The attractive, contemporary styling and neutral color complement any table service.

The State Farm Family Insurance Checkup can make you feel better.

Let me help you review your insurance coverages and needs. Home, car, life and health. There's no obligation. Call me for a Family Insurance Checkup today.

RODDY SIMMONS, Agent
1628 50th • Lubbock, TX 79412
Bus: (806) 747-5759 • Res: (806) 797-9988



Like a good neighbor, State Farm is there.
STATE FARM INSURANCE COMPANIES
Home Offices: Bloomington, Illinois



Medical Treatment Available at Your Convenience.

South Park Medical Center
Loop 289 at South Quaker Avenue

1985

SPS Announces Top Executive Changes



BERT BALLENGEE

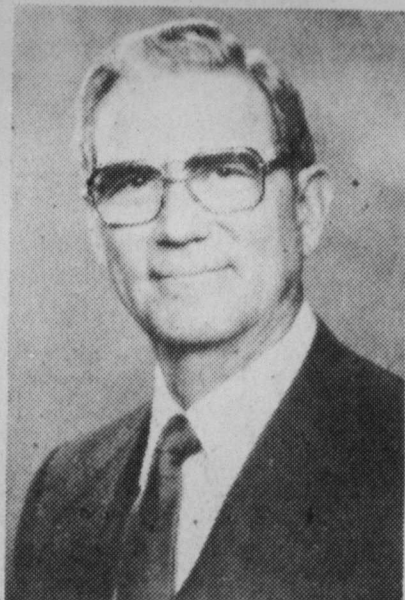

BERL SPRINGER



BILL ESLER

The board of directors of Southwestern Public Service (SPS) today announced key executive changes in the electric utility's leadership in preparation for the pending retirement on Aug. 31, 1985, of board chairman and chief executive officer Berl M. Springer.

Bert Ballengee, president, was named the chief executive officer of SPS, and W.R. "Bill" Esler, executive vice president, became the company's chief operating officer.

Effective Sept. 1, 1985, the first day of Southwestern's next fiscal year, Ballengee will become board chairman and chief executive officer, and Esler will begin serving as president and

chief operating officer.

Springer joined SPS as a draftsman in 1946, and progressed through engineering, rate and budget assignments before being named executive vice president in 1972. He became president in 1976, and was elected board chairman in 1982. Springer, a native of Lakeview, Texas, is an industrial engineering graduate of Texas Tech University. In 1975, the University named him a distinguished engineer.

Ballengée began his SPS career as an accounting clerk in 1949, and served in personnel, data processing and financial management positions until he was promoted to executive vice president in 1979. He was elected president in 1982. Ballengee was born in Trinidad, Colo., and earned a business administration degree at the University of Texas.

Esler began work with the utility in 1948 as an engineer, and moved through division superintendent, executive management, engineering and construction responsibilities prior to his selection as executive vice president in 1983. He is a native of Denison, Texas, and was graduated from the University of Texas with an electrical engineering degree.

EXTENSION STUDIES CRITICAL ISSUES—Critical issues facing Texans, which were identified by key leaders during five recent regional meetings across the state by the Texas Agricultural Extension Service, will be addressed by the agency in coming months. Extension director Dr. Zerle L. Carpenter, speaking at the closing session of the State Extension Conference at Texas A&M University July 19, said the key issues will form the very foundation of a major statewide planning effort to determine future programming directions. Extension is and always has been an action agen-

cy, Carpenter said, and has made this effort to determine what clientele and consumers want in the future. Extension will continue to take knowledge from research and transfer it to the people as the agency continues in support of its motto, "People Helping People."



The first cafeteria was opened in 1895 in Chicago on Adams Street between Clark and La Salle Streets by Ernest Kimball.

DEVOTIONAL

By Rev. Hazel House

SCRIPTURE:
Matthew 14:25-32

For these days when we get into the one-to-one confrontations, are the problems too difficult, after all? Did you ever think of how much faith and confidence Peter must have had in Jesus that day, for He stepped out of the boat onto the water and started walking immediately at Christ's command. But, he took his eyes off Jesus and looked too long at the wild, high wave coming toward him, and forgetting by whose power he was walking on the water — his human mind and instincts must have said, "I'm going to drown; no man could overcome that high and wild wave."

And you know he was right — no man could. Except the man, Jesus of Nazareth, because He was the Incarnate Son of God. He could overcome by God's power, for remember Christ said, "Be of good cheer. I have overcome the world."

Jesus of Nazareth was a man of prayer, and always pointed to the Father in His work and thus was prepared to face "the world." When Peter began to sink and cried out to Him, "Lord, save me," the scripture says immediately Jesus reached out His hand to Peter and caught him. He said, "O ye of little faith, why did you doubt?"

But when Peter and Jesus came into the ship the wind ceased. So, is the problem too difficult? It is, if we get so involved in our methods that



we fail to keep Christ Jesus central in our doings, giving Him the glory due His name and any victory.

Of course it is right for us to step out onto the stormy waters of life, as Peter did. We should be, as we are, devising ways and means of reaching out to touch others, and to keep touching others, for Christ and His church. But my reminder from the Word to us is that in so doing, we remember to assemble ourselves together to worship, for it is truly as we, the Christian family, hold on to each other, hearing the Word of God together as we say together, "Lord, we love You and we believe and claim Your promises" — it is only as we hold on to each other, reminding each other that another holds on to us so that we can hold on to the confession of our hope in Jesus Christ. Remembering together how we are not redeemed by anything other than Jesus Christ, in whose resurrection power we can do all things, according to His will and promise.

Sometimes we may have to cry out "Lord, save me," but we can remember that immediately He is there to do just that! Praise His Name!

SEAT BELT MYTHS—A lot of people still do not wear seat belts when driving a vehicle due to some common myths, notes a safety engineer with the Texas Agricultural Extension Service, The Texas A&M University System. These myths include the following: seat belts are unnecessary for short trips; seat belts trap people inside cars, and I'd rather been thrown clear; seat belts cause injuries; I don't need belts since I'm a careful driver; and I don't need seat belts; I can brace myself.

Tuesday Bridge

The winners of Tuesday night duplicate bridge July 23 were: First, Marjorie Peltier and Auda Norman; tying for second and third were Carol Maule, James McAllister and Ken Wilson, Charlie Brown; fourth Eunice Hunter and Gerry Renfro.

CITY OR SPECIAL DISTRICT: City of New Home

NOTICE OF CALCULATION OF EFFECTIVE TAX RATE, ESTIMATED UNENCUMBERED FUND BALANCES, AND DEBT SCHEDULE

I, Dovie Miller, Chief Appraiser for City of New Home in accordance with Sec. 26.04, Property Tax Code, have calculated \$ per \$100 of value as the tax rate which may not be exceeded by more than three percent by the governing body of the City of New Home without holding a public hearing as required by the code.

The estimated unencumbered fund balance for Maintenance & Operation fund: \$ 15,672
The estimated unencumbered fund balance for Interest & Sinking fund: \$ 2,843

The following schedule lists debt obligations that 1985 property taxes will pay:

	Principal	Interest	Total
1985 Certificate of Obligation	\$ 2,000	\$ 1,278	\$ 3,278

Dovie Miller
(Date) July 29, 1985

CALCULATIONS USED TO DETERMINE EFFECTIVE TAX RATE

I. DATA

1. 1984 Total tax levy from the 1984 tax roll	\$ 16,826
2. 1984 Tax rate (\$.34 M&O and \$.11 I&S)	\$.45/\$100
3. 1984 Debt service (I&S) levy	\$ 4,113
4. 1984 Maintenance & operation (M&O)	\$ 12,713
5. 1984 M&O taxes on property in territory that has ceased to be a part of unit in 1985	\$ -0-
6. 1984 M&O taxes on property becoming exempt in 1985	\$ -0-
7. 1984 M&O taxes on taxable value lost because property is appraised at less than market value in 1985	\$ -0-
8. 1985 Total taxable value of all property	\$ 3,744,740
9. 1985 Taxable value of new improvements added since Jan. 1, 1984	\$ 20,230
10. 1985 Taxable value of property annexed since Jan. 1, 1984	\$ -0-
11. 1985 Tax levy needed to satisfy debt service (I&S)	\$ 3,278
12. Rate to raise 1984 tax due levy to appraisal roll errors (lost dollars divided by 1985 taxable value) (\$ <u> </u> ÷ \$ <u> </u> × 100)	\$ -0-/\$100
13. Rate to regain taxes lost in 1984 due to appraisal roll errors (lost dollars divided by 1985 taxable values) (\$ <u> </u> ÷ \$ <u> </u> × 100)	\$ -0-/\$100
14. 1984 M&O Taxes used to regain lost 1983 levy	\$ -0-

II. CALCULATION

MAINTENANCE AND OPERATION (M&O) TAX RATE

1. (A) 1984 Total tax levy (Data 1)	\$ 16,826
(B) Subtract 1984 debt service levy (Data 3)	\$ 4,113
(C) Subtract 1984 taxes on property no longer in unit (Data 5)	\$ -0-
(D) Subtract 1984 taxes for exemptions (Data 6)	\$ -0-
(E) Subtract 1984 taxes for productivity valuation (Data 7)	\$ -0-
(F) Subtract 1983 taxes used to regain lost 1983 levy (Data 14)	\$ -0-
(G) Adjusted 1984 M&O levy	\$ 12,713
2. (A) 1985 Total Taxable value of all property (Data 8)	\$ 3,744,740
(B) Subtract 1985 value of new improvements (Data 9)	\$ 20,230
(C) Subtract 1985 value of annexed property (Data 10)	\$ -0-
(D) Adjusted 1985 taxable value for M&O	\$ 3,724,510
3. (A) Divide the adjusted 1984 M&O levy (1-G above) by the adjusted 1985 taxable value for M&O (2-D above) (\$ <u>12,713</u> ÷ \$ <u>3,724,510</u>)	\$.003413
(B) Multiply by \$100 valuation × 100	
(C) Effective M&O rate for 1985	\$.3413/\$100

INTEREST AND SINKING (I&S) TAX RATE

4. (A) 1985 I&S levy needed to satisfy debt (Data 11)	\$ 3,278
(B) 1985 Total taxable value for all property (Data 8)	\$ 3,744,740
(C) Divide the 1985 I&S levy (4-A above) by the 1985 total taxable value (4-B above) (\$ <u>3,278</u> ÷ \$ <u>3,744,740</u>)	\$.000875
(D) Multiply by \$100 valuation × 100	
(E) Effective I&S rate for 1985	\$.0875/\$100

APPRAISAL ROLL ERROR RATE

5. (A) Rate to raise the 1984 levy due to appraisal errors (Data 12)	\$ /\$100
(B) Add rate to regain taxes lost due to errors (Data 13)	\$ /\$100
(C) Total rate to adjust for appraisal roll errors	\$ /\$100

TOTAL EFFECTIVE TAX RATE FOR 1985

6. (A) Effective M&O rate (3-C above)	\$.3413/\$100
(B) Add effective I&S rate (4-E above)	\$.0875/\$100
(C) Add rate to adjust for appraisal roll errors (5-C above)	\$ /\$100
(D) 1985 Effective Tax Rate	\$.4288/\$100

1985 Effective Tax Rate is the tax rate published as required by Sec. 26.04, Property Tax Code.



PRICES EFFECTIVE
AUG. 1-3, 1985
OPEN 24 HOURS A DAY
GROCERIES-SOFT DRINKS-
SNACKS-HOT COOKED FOODS-
SELF SERVE GAS-MONEY ORDERS
WHILE SUPPLIES LAST

THERE'S ONE NEAR YOU



DECKER
COOKED
HAM

6 OZ.
PKG.

\$1.19



BORDEN'S
BUTTERMILK
\$1.09

1/2 GAL.
CTN.

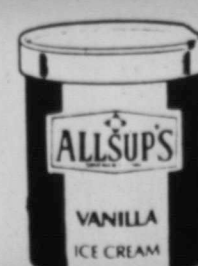

ALLSUP'S ASSORTED FLAVORS
ICE CREAM
\$1.59

1/2 GAL. RND. CTN.



POOR BOY
SANDWICH
\$1.59

REG.
\$2.09

COOKED FOOD
SPECIAL

CHOPPED BBQ BRISKET
SANDWICH
99¢

EACH

PEPSI FREE-PEPSI LIGHT-REG. OR DIET
PEPSI COLA
\$1.79

6 PAK-
12 OZ.
CANS



DECKER ASSORTED
LUNCH
MEATS/

MEAT OR BEEF BOLOGNA
SALAMI
P & P LOAF
LUNCHEON LOAF

8 OZ.
PKG.

99¢

AUG 01 8 5

LEGAL NOTICE

Notice is hereby given that the Lynn County Commissioners Court will hold a Public Hearing on the Lynn County 1986 Proposed Budget and the Revenue Sharing Budget at a regular meeting Monday, August 12, 1985 at 1:30 p.m. in the Commissioners Courtroom, Courthouse, Tahoka, Texas. Any interested citizen or taxpayer of Lynn County is welcome to attend this meeting to ask questions or offer input or to make written comments concerning the budgets. A copy of the proposed budget may be examined in the County Clerk's office.

The tax rate for the 1985 tax roll will be set August 12, 1985 after the proposed budget is adopted.

/s/ J.F. BRANDON, County Judge

LYNN COUNTY

1986 PROPOSED BUDGET

	1984 Actual	1985 Budget	1986 Budget
ANTICIPATED REVENUES			
Ad Valorem Taxes	649,262	615,616	615,912
Licenses & Permits	190,529	140,000	277,500
Intergov't. Revenue	43,141	155,238	180,992
Fee Collections	135,004	130,700	131,125
Sale of Property	200		
Interest Earnings	106,439	33,000	30,000
Other Revenues	10,393		
Total Revenues	1,134,968	1,074,554	1,235,529

EXPENDITURES

Financial Administration	69,208	94,367	97,680
Judicial & Legal	75,768	121,541	125,634
Gen. County Buildings	56,940	153,200	152,522
Central Administration	96,427	96,952	103,396
Educational Services	3,665	3,400	3,525
Public Welfare	13,343	20,290	14,940
Health	19,385	19,400	14,375
Highways	317,881	358,845	358,394
Public Safety-Police	133,163	161,337	121,194
Public Safety-Communications			68,480
Public Safety-Corrections	29,432	17,450	28,885
Public Safety-Fire	5,750	6,000	8,625
Sanitation	9,520	10,000	10,000
Natural Resources	37,711	45,228	45,629
All Other	64,322	14,500	12,000
Total Expenditures	932,515	1,122,510	1,165,279

Debt Service - Interest	19,092	14,049	11,387
Capital Outlay	128,047	179,224	53,771
Total Expenditures	1,079,654	1,315,783	1,230,437

Other Resources (Uses)			
Transfers In	328,210	426,578	484,082
Loan Proceeds	86,487	88,621	- 0 -
Transfers Out	(328,210)	(426,578)	(484,082)
Debt Principal Paid	(54,682)	(146,777)	(48,933)
Reserve Fund			(42,716)
Total Other Resources (Uses)	31,805	(58,156)	(91,649)

Excess Revenues & Other Resources			
Over Expenditures & Other Uses	87,119	(299,385)	(86,557)

Fund Balance Jan. 1	756,391	823,053	523,668
---------------------	---------	---------	---------

Prior Period Adjustment	(20,457)		
-------------------------	-----------	--	--

Fund Balance Dec. 31	823,053	523,668	437,111
----------------------	---------	---------	---------

1986 PROPOSED BUDGET

REVENUE SHARING FUND

	1984 Actual	1985 Budget	1986 Budget
ANTICIPATED REVENUES			
Intergov't. Revenues			
Federal Shared Rev.		125,138	125,138
Interest Earnings	12,226		
Total Revenues	12,226	125,138	125,138
TOTAL ANTICIPATED REVENUES	12,226	125,138	125,138

EXPENDITURES			
	- 0 -	- 0 -	- 0 -

OTHER USES

Transfers Out to General Fund

Financial Administration	272		
Central Administration	1,411	1,000	1,000
Libraries	2,400	2,400	2,400
Public Welfare	3,000	3,000	2,250
Health	19,300	19,300	14,275
Public Safety - Fire	5,750	6,000	8,625
Sanitation	9,520	10,000	10,000
Improvements-Co. Bldg.			76,708
Total	41,653	41,700	115,258
Capital Outlay-Judicial	3,394	- 0 -	- 0 -
" " -Co. Bldgs.	1,510	63,633	- 0 -
" " -Gen. Admin.	10,395	9,880	9,880
" " -Police	9,900	- 0 -	- 0 -
" " -Nat.REs.	13,291	9,925	- 0 -
Total Transfers Out	80,143	125,138	125,138

Excess Revenues Over Other Res.	(67,917)	- 0 -	- 0 -
---------------------------------	-----------	-------	-------

Fund Bal., Jan. 1	88,374	- 0 -	- 0 -
-------------------	--------	-------	-------

Prior Period Adjust.	(20,457)	- 0 -	- 10 -
----------------------	-----------	-------	--------

Fund Bal., Dec. 31	- 0 -	- 0 -	- 0 -
--------------------	-------	-------	-------



THE BRASHEARS — The Brashears gospel singers will entertain in Tahoka Monday, Aug. 5th, at 8 p.m. in Paris Cafeteria. Admission is free. The singing family is from Arkansas and call themselves "Arkansas Ambassadors of Goodwill."

Senior Citizens Menu

Aug. 5-9, 1985

Monday- Smothered pork chop, buttered broccoli, tossed salad, banana pudding, hot roll, butter, milk
Tuesday- Green pepper steak, buttered rice, buttered carrots and peas, roll, butter, fruit cobbler, milk
Wednesday- Chicken, cream gravy, mashed potatoes, buttered spinach, roll, butter, fresh fruit cup, milk
Thursday- Ham, macaroni salad, buttered cabbage, tossed salad, cornbread, butter, pineapple upside-down cake, milk
Friday- Fried fish, potatoes au gratin, zucchini-tomatoes, cornbread, butter, cookies, milk

WILSON NEWS

A baby shower, honoring Mrs. Mike Koslan, will be held Sunday, Aug. 11, from 3 to 4 p.m. in the home of Mrs. Agnes Wuensche. In case of bad weather the shower will be held at St. Paul Lutheran Church parish hall in Wilson.

Mr. and Mrs. Ray Crispin returned home over the weekend from a trip to Junction City, Kansas where they visited Malcolm and Tracy Chancy. They also visited Mr. and Mrs. Thurman Bartley and family in Lake Dallas and relatives in Sulphur Springs.

Sympathy is extended to the family of Mrs. Linda (Wilson) Brown, 36, who died Saturday after a long illness. Mrs. Brown attended Wilson High School.

Rev. and Mrs. Jim Mosely will be leaving First Baptist Church in Wilson this week and take up duties at a church in the Snyder area.

Congratulations are extended to Mike Burch and his new bride, the former Kim Britton of Post.

POULTRY CONSUMPTION, RECEIPTS UP--While Americans are eating about the same number of eggs as in the past few years, broiler consumption is up. Per capita consumption of eggs has stood at 261 the past two years while broiler consumption increased by 2 pounds to 53 pounds last year, say poultry marketing specialists with the Texas Agricultural Extension Service, The Texas A&M University System. Consumption of other chicken meat averaged about 3 pounds per person while turkey consumption held steady at 11.2 pounds. In 1970 the average American ate 309 eggs, 36.8 pounds of broiler meat and 8 pounds of turkey. Texas continued to rank sixth among the states in total receipts from poultry production which were \$575.2 million in 1984.

The Tahoka Texas Migrant Council Head Start Program

is currently taking applications for the position of **Head Teacher**. Anyone interested may apply at the Texas Migrant Council School located on South 4th and Ave. M, Tahoka, Texas, or for more information call 998-4123; attention Jesus Martinez, Director. **QUALIFICATIONS:** Must have a high school diploma or a G.E.D. certificate. Must have a two-year associate degree in Child Development and at least two years of classroom experience, or a Child Development Associate (CDA) certificate and at least four years of classroom experience. Must be bilingual (read, write and speak Spanish). Must have a sincere desire to work with young, indigent, migrant children and their families.

HOLLON'S

If you enjoy decorating and making money, Hollon's has a program for you. Our Associate Designer program allows you to receive commission for bringing in your friends. We'll hold monthly seminars for you, keep you on top of what's new in home furnishings, make our resources available to you and your customers and pay you for the decorating you've already done. Hollon's makes it fun, easy, educational and profitable. The program is specifically designed for part-time decorators who can work out of our store, and use the largest home furnishings resource on the South Plains. Let us help with some of the work and pay you for your efforts. Call Melissa at 806-797-4647 to sign up for our 1985-86 program. Hurry, enrollment is limited.

Hollon's Home Furnishings.

1- 10x13 (Wall Photo)
 1- 8x10
 2- 5x7
 2- 3x5
 16- King Size Wallets
 8- Regular Size Wallets

30 Color Photos

99¢ Deposit
 \$10.00 Due at Pick up (plus tax)

\$10.99

WE USE KODAK PAPER

AT **Dayton Parker Healthmart Pharmacy** ON **Wednesday, Aug. 14**

Shugart's inc.

Group charge. 99¢ per person

We use **Kodak PAPER** for a Good Look FOR CREATIVE COLOR PORTRAITS

FA

 Affordable E Smile. Large with 3 bedro New Home. home is ava Realtors, 797
DOV REA
 W.T. Kidwell 998-4632

 Large Enough 2 bath, on tw Picture Per close to sch hood.
 Bargain Hunt garage. North
J.A. PEB
 998-51 998-40

J.E. "REAL E If It Can Be
 Ph. 998-499 Ph. 998-438 BOX 515

U T I Al Nev
 1117 E Terry Day (806

Rec T
 206 South 5
 * S Sta Chev F
 * S Jac Priz
 Feature Tir C

Lynn Co Appreci

 Custe Call us for yo do seat cover Route 2, Po

BUSINE

PES
 Roaches, micr household pest Thursdays. Call trof. Brownfield

NAPKINS
 For weddings ar ors.

TAI

FO

REIDOSO - H
 Call after 5 p.m.

 Some 6. icans pla twice a v

FAST RESULTS WITH WANT ADS

REAL ESTATE

FOR SALE: 352 acres, 133 acres of minerals. Call 327-5207 or 439-6354. 38-tfc

FOR SALE: 160 acres and 320 acre farms in Southeast Lynn County. Call 998-4152. 9-tfc

FOR SALE: Two bedroom house, one bath, garage, on two lots in Wilson, 1512 Houston St., 628-2958 31-1tp

FOR SALE: Large business building on two lots in Wilson, next to Mercantile Museum. 31-1tp

GARAGE SALES

YARD SALE: Friday and Saturday 9 to 5. 1216 South 1st and Ave. E. Baby clothes, changing table, book shelf, 21 in black & white TV, girls clothes size 6 or 7, ladies clothes and shoes, dishes and lots more! 31-1tc

GARAGE SALE: 2009 N. 4th, Thursday, Friday and Saturday. New items: ladies, children's and men's clothing, deep freeze. 30-1tc

THREE FAMILY GARAGE SALE: 2220 North 4th, Friday and Saturday, 9 to 5. Youth bed, baby clothes, children and adult clothes, lots more. 31-1tp

GARAGE SALE: 2020 North 3rd, Friday and Saturday 9 to 5. Sofa, men's, teen's baby and maternity clothing. 31-1tc

GARAGE SALE: Saturday only, 8 to 5. 4 1/4 miles west of New Home on Highway 211. Deceased aunt's household items, clothes, etc. 31-1tc

GARAGE SALE: 2128 South 1st. All day Friday and Saturday until lunch. Lots of items. 31-1tc

GARAGE SALE: Friday 9 to 5, Saturday 9 to 12. 1221 Ave. J. 31-1tp

GARAGE SALE: 2029 North 6th, Saturday 8 till ? Camera, binoculars, kids clothes and lots more. Will have lemonade stand. 31-1tc

GARAGE SALE: All day Friday and Saturday till noon. Turn south off Lockwood on Ave. P, go 1/2 mile, turn west and go 1/2 mile. 31-1tc

GARAGE SALE: 1819 North 6th, Thursday 9 to 5, Saturday 1 to 6 p.m. Lots of items. 31-1tp

GARAGE SALE: 1727 South 6th. Lots of boys and girls school clothes, shoes, bedspreads, curtains, dishes and other misc. Friday, Aug. 2. 31-1tp

THREE FAMILY GARAGE SALE: Friday and Saturday 8 to 7. Lots of jeans, nurses uniforms, toys and misc. 1229 South 2nd. 31-1tp

GARAGE SALE: Saturday, 1924 South 4th. 31-1tp

GARAGE SALE: Friday, Saturday, 9 a.m. to 6 p.m. Martin Taylor, 2514 North 3rd, children and adult clothes, misc. 32-1tc

HUGE GARAGE SALE: Kids and men's clothes, couches, furniture, kitchenware, used carpet, lots of odds and ends. 3 miles north of Tahoka, west side of highway, Saturday, 8 to 5. 30-1tc

AUTOS FOR SALE

FOR SALE: 1980 Volkswagen Pickup, 40,000 miles. Spruiell Automotive, 998-4828. 30-tfc

FOR SALE: '81 Yamaha Seca 750, shaft drive. Great condition, \$1500. Call Gary Jones, 998-5031 after 6 p.m. or see at 1728 N. 5th. 27-tf

FOR SALE: 1971 Ford pickup, 628-2958. 31-1tp

FOR SALE: 1980 Pontiac Bonneville Brougham, top shape, one owner, loaded, will sell for book price. Call 998-5314 after 5 p.m. 31-2tc

NOTICE

FOR YARD WORK, odd jobs, and things you just don't want to do, call Don at 998-5380. 26-tf

MISC. FOR SALE

TRICHOGRAMMA WASP, bollworm egg parasite. We deliver direct from the insectory. Dealer inquiries welcome. 741-8688. 29-6tp

FOR SALE: Light fixtures, with bulbs, from Tubb Elementary Building. \$2.00 each. Contact Mauricio Marez, Tahoka I.S.D., 998-4538. 30-tfc

FOR SALE: Evaporative air conditioner, Champion, good condition. 998-4152. 30-2tp

FOR SALE: All steel camper shell, insulated, roll out windows, LWB. Jackie Jaquess, 998-4975. 31-1tc

FOR SALE: 12 pullets, 5 months old. Call 998-5059. 31-1tp

FOR SALE: Truck van for cotton seed storage; 2-way Motorola radios. 806-327-5207 or 806-439-6354. 9-tfc

USED LAWNMOWERS

See At

CROTWELL'S LAWNMOWER

SALES & SERVICE

998-4779

1620 Main - Tahoka

21-1fn

TEXAS LONGHORN CATTLE

Oldest family herd in Texas. Yearling heifers \$600, bulls \$400; 2 year bulls \$800; single sales welcome. Also wild hogs. Delivery available. Jack Rogers % Jack Rogers Chevrolet Co., Palestine, Tex. Phone 217-729-6928 or night 729-5386. 31-2tc

HELP WANTED

WANTED: Women to work, experience helpful but not necessary. Apply at Star. 30-tfc

BOOKKEEPER WANTED: Experienced, full time, plus computer experience, agriculture related. Write Box 880, Tahoka. 31-tfc

MECHANIC NEEDED: Apply at McCord Motor Company, Tahoka. 31-1tp

Golf Tournament To Benefit Tech Women's Athletics

A partnership Scrambles Golf Tournament benefitting Texas Tech Women's Athletics will be held Monday, Aug. 12, at the Hillcrest Country Club in Lubbock.

Sponsored by the Double T Connection, fund-raising support group for Texas Tech Women's Athletics, the 18-hole tournament will feature five flights of two-person teams, with tee-off via a shotgun start scheduled for 10:30 a.m. A putting tournament from 9:30 to 10:30 a.m. will precede the Scramble play.

Deadline for entries will be Thursday, Aug. 8. For additional information or to reserve a spot in the tournament, interested golfers may call 742-2324, Lubbock.

PET PEEVES

The theme of a recent Gallup Poll on eating out in America was not "Where's the beef?" but "What's your beef?"

The poll asked 1,000 people over the age of 18 what bothered them most when they ate out. The No. 1 pet peeve was poor service. The second most frequently cited complaint was about the level of noise in restaurants.

The length of time it took to be fed was cited by 61 percent of the people polled. Fifty-seven percent complained about the lack of sufficient lighting at restaurants. Only 36 percent were bothered when a restaurant does not have a no-smoking section. ▲

A REAL CORKER

"Pop" was first used as a name for bottled, flavored soda sold in the United States, according to Sunkist Soft Drinks. The name referred to the sound made when corks were pulled from early bottles of carbonated soda. ▲

The first automatic pop-up electric toaster was marketed in June, 1926. It received one slice of toast at a time.

ATTENTION HOMEMAKERS

House of Lloyd Toys and Gifts is now hiring DEMONSTRATORS for home party plan. FREE training! FREE kit! FREE hostess gifts! No collecting! No delivering! NO cash investment! Must have telephone and car. Call Julie collect. 806-287-1359. 31-5tc



Smart Energy Solutions
for Texans
1-800-643-SAVE
Public Utility Commission of Texas

THE FEED BARN
2 Miles North of New Home

- Economy Mills Feeds
- Top Flight Feeds
- Hi Pro Feeds
- Farnam Vet and Grooming Supplies
- Dog Food & Cat Food

OPEN: MONDAY-FRIDAY & SATURDAY TIL NOON
Barbara Rudd Phone 924-7725

A TRUE VALUE STORE
WHITAKER HARDWARE
PHONE 998-4343 TAHOKA, TX 79373
We Sell Everything — Keep Nothing

PAYNE EQUIPMENT
SALES, INSTALLATION & SERVICE
FOLLIS
Heating & Air Conditioning
FOR FREE ESTIMATE — PHONE 628-3271
OSCAR FOLLIS WILSON, TEXAS

Wedding & Portrait Photography
BETTY STENNETT
offers some of the best in wedding and portrait photography at reasonable prices.
— SPECIAL PRICES FOR CHILDREN'S PORTRAITS —
For all your photograph needs contact Betty Stennett at 998-5029 or 998-4238

Mitchell Williams
Announces the reopening of his office in Tahoka at 2129 Main (Harvick Insurance Building)
For the general practice of law.
By Appointment Only.
998-5404
Mitchell Williams will continue to maintain his office in Post.



DOVE, REALTORS
W.T. Kidwell 998-4632 Karen Kidwell 797-4522

Large Enough For Comfort: 3-BR, 2 bath, on two lots. North 2nd.
Picture Perfect: 3-BR, 2-Bath, close to school, good neighborhood.
Bargain Hunter: 2-BR, 1 Bath, and garage. North 6th.
J.A. PEBSWORTH, JR.
BROKER
998-5162 — Office
998-4091 — Home

J.E. "Red" Brown
REAL ESTATE BROKER
If It Can Be Sold, We Can Sell It
Ph. 998-4930 J.E. Brown
Ph. 998-4382 B.F. Sherrid
BOX 515 • TAHOKA, TX 79373

USED TIRES
All Sizes
New & Used
1117 East Lockwood
Terry Tire Co.
Day Or Night
(806) 998-5253

Regal Twin Theater
206 South 5th Brownfield
★ SCREEN 1 ★
Starts Friday
Chevy Chase in
Fletch
PG
★ SCREEN 2 ★
Starts Friday
Jack Nicholson in
Prizzi's Honor
R
Feature Times 24 Hours A Day
Call 637-2848

Lynn County Merchants Appreciate Your Business

Custom Upholstery
Call us for your upholstery needs. We do seat covers as well as furniture.
Route 2, Post, Texas - 495-2295
4-8tc

BUSINESS SERVICES

PEST CONTROL
Roaches, mice, termites and other household pests. Will be in Tahoka on Thursdays. Call Charlie Skupin Pest Control. Brownfield 637-3333. 2-tfc

NAPKINS AND IMPRINTING
For weddings and showers. Variety of colors.

TAHOKA DRUG 181tc

FOR RENT

REIDOSO - HOUSE FOR RENT: 3 BR. Call after 5 p.m., 645-8991. 20-tfc



Some 6.5 million Americans play tennis at least twice a week.

PROFESSIONAL DIRECTORY

<p>Sam Pridmore & Son Aerial Spraying</p>  <p>NORTH SIDE OF T-BAR AIRPORT AT TAHOKA Tahoka Phone 998-5292 New Home Phone 924-7761</p>	<p>FUZZY FOOT Pet Care ★ Plant Care You Can Go Anywhere, Anytime and We'll Take Care Of Your Pets and Plants For You! DEPENDABLE — CONSCIENTIOUS — REASONABLE For Information and Rates, Call 998-4025 Don't Leave Home Without Us! Harold & Juanita Warren</p>	<p>- Service To All Faiths - "We care for yours as we would have ours cared for" BILLIE WHITE EVERETT - Owner White Funeral Home PHONE 998-4411 COMPLETE FUNERAL SERVICE</p>
<p>THE APPLIANCE HANDYMAN Gary Ford Co-owner (806) 747-6988 (806) 998-5485 1313 Jarvis Lubbock TX 79403</p>	<p>P & D PRODUCTS, INC. Phone 428-3882 • O'Donnell, Texas SAND FIGHTERS • STALK CUTTERS • BED SLIDES TOOL BAR ACCESSORIES • MARKERS POINT SHARPENING • ASTRO-LITE BATTERIES CUSTOM WELDING OF ALL KINDS</p>	<p>Whitley Electric Heating & Air Conditioning 998-4844 ★ FREE ESTIMATES ★</p>
<p>Get Your OFFICE SUPPLIES at the Lynn County News</p>	<p>THE WINDMILL Authorized Aermotor Dealer Windmill Engine Overhaul and Parts Service (806) 327-5413 T.L. GARVIN Tahoka, Texas 79373</p>	<p>REAL ESTATE SALES Lease & Rental Contracts Management Services ★ NEW HOME FARM STORE, INC. Box 177 • New Home, Tx. 79383 CALL 806-924-7444 Joe D. Unfred, Broker 924-7272 Lee Moore, Sales 924-7329 or 863-2593 Jan Stone 327-5263</p>
<p>TAHOKA CARE CENTER 1829 South 7th Street TAHOKA, TX 79373 DIANE RIOJAS Administrator 806-998-5018</p>	<p>Crotwell's Lawnmower Sales & Service • Briggs & Stratton • Snapper • Tecumseh • Murray • Kohler • Weedator Small Engine Repair 998-4779 WAYNE CROTWELL HOME 998-5363 P.O. BOX #426 1620 MAIN STREET TAHOKA, TEXAS 79373</p>	<p>Veterans or widows of all wars who need help or advice in claim benefits, contact: James Reed SERVICE OFFICER Wednesday of each week at the Courthouse — Tahoka, Texas</p>
<p>Summitt Texaco Mechanic Shop — All Mechanic Work — DAYS — 998-5373 NIGHTS — 998-4353 Good Mechanic Owner Mary Grayson</p>	<p>MITCH RAINDL 998-5017 998-4596 CEMENT WORK Drives Walks Free Estimates Aggregate</p>	<p>For Tahoka CLASSIFIED ADS Call 998-4888</p>

...5th, at 8 p.m.
...Arkansas'
...rt Program
...n of
...ncil School
...for more
...Director.
...ate. Must have a
...of classroom ex-
...ast four years of
...sh. Must have a
...miles.
...g
...s
...n
...s
...d
...e
...s
...p
...7
...9¢ Deposit
...1.00 Due at
...Pick up
... (plus tax)
...99
...WE USE
...OK PAPER
...nt's
...inc.
...oup charge.
...per person
...PAPER
...a Good Look
...OLOR PORTRAITS

ST. MARY'S "DREAM BATH"

SAVE ON LUXURY BATH PRODUCTS!
SEE DETAILS AT THE DISPLAY IN OUR STORE!

Stock-Up Sale

ON THESE BASIC HOUSEHOLD BUYS AT YOUR THRIFTWAY - TOTAL SAVER STORE!

INSTANT **NESTEA**

3 OZ. JAR

\$2.39

FULL EAR **FRESH CORN**

6 EARS FOR **\$1**

CALIFORNIA HASS **AVOCADOS** 4 FOR **\$1**

CALIFORNIA SUNKREST PEACHES 1 LB. **49¢**
NEW CROP BARTLETT PEARS 1 LB. **69¢**
CALIFORNIA RIPE APRICOTS 1 LB. **59¢**
EXTRA FANCY GREEN RIBBED OKRA 1 LB. **79¢**
US NO. 1 RUSSET POTATOES 5 LB. BAG **59¢**

KRAFT **MIRACLE WHIP**

32 OZ. JAR

\$1.59

TOILET TISSUE **NICE & SOFT**

4 ROLL PKG. **\$1.09**

24 SMALL/18 MED/12 LARGE WITH ELASTIC LEGS **LUVS**

BOX **\$3.49**

FACIAL TISSUE **NICE & SOFT**

175 COUNT **79¢**

PAPER TOWELS **DELTA**

JUMBO ROLL **69¢**

SHURFRESH GRADE A **LARGE EGGS**

DOZEN **59¢**

TOTAL GROCERY SAVINGS

CHICKEN OR BEEF BI-PACK **LA CHOY DINNERS** 42 OZ. CAN **\$2.59**
SWEETENED CONDENSED MILK **EAGLE BRAND** 14 OZ. CAN **\$1.29**
CAT FOOD **LITTLE FRISKIES** 3 1/2 LB. BAG **\$2.59**

FISHER **MIXED NUTS** 12 OZ. CAN **\$2.49**
VLSIC HAMBURGER **DILL CHIPS** 32 OZ. JAR **\$1.29**
NON-DAIRY CREAMER **COFFEEMATE** 22 OZ. JAR **\$2.49**
SHURFINE SQUEEZE **CATSUP** 28 OZ. BTL **\$1.09**

COKE CLASSIC

6 PAK 12 OZ. CANS **\$1.25**

FROZEN FOOD SPECIALS

ASSORTED BANQUET **DINNERS** 11 OZ. PKG. **99¢**
PILLSBURY MICROWAVE **PIZZA** 9 OZ. PKG. **\$1.59**
JENO'S CRISP 'N TASTY **PIZZA** 11 OZ. PKG. **99¢**
FROZEN NOVELTY BARS **FUDGSICLES** 24 CT. PKG. **\$2.49**

BRISKET

LB. **88¢**

COOL DAIRY BUYS

SHURFINE **SOFT MARGARINE** TWO 8 OZ. CLIPS **79¢**

WRIGHT'S HICKORY SMOKED SLICED **SLAB BACON** 1 LB. **\$1.39**

OSCAR MAYER MEAT **WIENERS** 1 LB. PKG. **\$1.49**

BONELESS CENTER CUT **ROUND STEAK** 1 LB. **\$1.69**
HEAVY GRAIN FED BEEF BONELESS **SIRLOIN TIP** STEAK OR ROAST 1 LB. **\$2.39**
ARMOUR'S PRE-COOKED CHICKEN FRIED **BEEF PATTIES** 1 LB. **\$1.59**

OSCAR MAYER SLICED **COOKED HAM** 6 OZ. PKG. **\$1.69**
OSCAR MAYER SLICED **HAM & CHEESE** 8 OZ. PKG. **\$1.49**
CLAUSSEN'S WHOLE OR HALVED **KOSHER PICKLES** 32 OZ. JAR **\$1.49**

SAVINGS FROM OUR SHELVES

GIANT TIDE

49 OZ. BOX **\$2.09**

ALWAYS FRESH **MILK** 1/2 GAL. **98¢**

MINUTE MAID CHILLED **ORANGE JUICE** 64 OZ. CTN. **\$2.49**

15' OFF LABEL SOIL & STAIN REMOVER **SHOUT SPRAY** 16 OZ. CAN **\$1.99**

JOHNSON'S FURNITURE POLISH **LEMON FAVOR** 7 OZ. CAN **\$1.19**

SPECIAL BARGAINS

INSECT KILLER **RAID STRIP**

3.3 OZ. PKG. **\$2.99**

HEALTH & BEAUTY AIDS

LISTERINE **MOUTHWASH** 18 OZ. BTL **\$1.99**

15' OFF LABEL-PERSONAL SIZE **IVORY SOAP** 4 BAR PACK **99¢**

ARM & HAMMER **BAKING SODA** 16 OZ. BOX **57¢**

RAID INSECT SPRAY **HOUSE & GARDEN**

13 OZ. CAN **\$2.99**

TOOTHPASTE **AQUA FRESH** 4.6 OZ. TUBE **\$1.29**

40' OFF LABEL **SAFEGUARD** 4 BAR PACK **\$1.99**

30' OFF LABEL **BOUNCE** 40 CT. BOX **\$1.99**

RAID ROACH & **FLEA KILLER**

22 OZ. CAN **\$2.99**

FRESH MEAT & PRODUCE

- PLUS -

S&H GREEN STAMPS

THRIFTWAY

Come Home for Good!
WE ACCEPT FOOD STAMPS
WE RESERVE THE RIGHT TO LIMIT QUANTITIES

4-DAY SALE

PRICES EFFECTIVE AUGUST 1-4, 1985

Thrifty McSaver