

# The Lynn County News

25¢  
PLUS TAX

VOLUME 91, NUMBER 44

TAHOKA, LYNN COUNTY, TEXAS, THURSDAY, NOVEMBER 1, 1984

16 PAGES IN ONE SECTION PLUS INSERT



LEADING THE WAY — Daron Norwood and Scott Isbell lead the way for ball-carrier Johnny Morin in last week's game between Tahoka and New Deal, won by the Lions 9-0. The Bulldogs play at Shallowater this Friday night. (LYNN COUNTY NEWS PHOTO by Gary Jones)

## WOODWORK

BY DALTON



HAVING just spent eight days in the New England area, including the states of Pennsylvania, Maryland, New York and the nation's capital city, I now have some new ideas of what those places are like. Some of my preconceived notions of what those Yankee places would be like have changed somewhat after visiting them for the first time. Here are some of my impressions:

It takes forever to drive anywhere, especially if you're a stranger and if you're trying to drive at night...the traffic in and around the major cities is terrible, and it's pretty bad in the lesser cities and even out in the country. My brother-in-law, who was one of our gracious hosts on the trip, said that after he moved from Lubbock earlier this year to Pennsylvania, he discovered that "no matter where you go, even out on a country road, there's another car right on your back bumper."

Driving in Washington, D.C., deserves a paragraph of its own. There are few roads going north, south, east or west; each road goes all of these directions, like individual noodles in a can of spaghetti. We got lost several times in D.C., and the first night there, trying to get out of town, we spent more than two hours driving around in circles trying to escape. We had maps and instructions, but the signs are wierd, or too small to see at night, or non-existent. For example, the map calls a road the "George Washington Parkway" and the signs supposed to tell you where it is simply say "Parkway" and there are other parkways around. And the loop around the city is labeled 495 or some such, but the natives refer to it as the "beltway," probably because by the time you find it, you're ready to belt somebody.

We passed the Jefferson

Memorial three times trying to find our way back across the Potomac.

We should elect only those people to Congress who can demonstrate they can drive around the capital without getting lost. Then we'll know they're smart enough to handle anything.

Poor directions are not limited to D.C. Throughout Pennsylvania and Baltimore, the signs are not plain enough or frequent enough to help the stranger. An example was in Pennsylvania where we saw the oldest covered bridge in the nation, by following directions in a brochure, but near the actual site itself were no signs promoting it.

All the towns, large or small, feature very old, two-story-and-basement homes, usually very well kept and attractive, but tough on folks who have problems with stairs. Also, all the towns have narrow streets, and at this time of the year, lots of leaves all over the yards.

The people we came into contact with, especially in Pennsylvania, were a lot nicer and friendlier than I expected. Pennsylvania, the state of New York, and Maryland are beautiful places (for some reason I had anticipated ugly houses surrounded by coal dust and dead fish).

People in the north are more patriotic than we are; or at least, they put more emphasis on showing evidences of it...They also make a lot bigger thing out of Halloween than we do. Homes everywhere were already decorated with witches and goblins and major festivals, parades, parties and celebrations were mentioned in the newspapers...There are joggers everywhere, especially in the larger cities, on the streets, around the lakes, both men and women. Many of them had plugs stuck in their ears, attached to little cassette players. No matter how hard

## Theft Of TV Is Reported

Ricky Yowell of 1810 4th St. in Wilson reported to Tahoka police on Tuesday that someone had broken into his residence and had stolen his television. Nothing else was noticed missing at the time.

George Ramon of 1401 Ave. K. reported that someone has taken a two-three week old black Huskie puppy from his backyard on Monday.

Police investigated an accident on Monday at the intersection of U.S. Highway 380 and East Access Road on U.S. Highway 87 that involved a 1974 Plymouth driven by Melenda Northcut Steele of Lubbock and a 1983 Ford pickup driven by Walter West Gurley of Tahoka. No injuries were reported.

Police also answered several family disturbance calls and one report of "loud neighbors" partying and keeping people awake late at night.

One person was put into county jail during the week, on a charge of aggravated assault with a deadly weapon.

## Saturday Turkeywalk To Boost Heart Fund

The Annual Turkeywalk sponsored by the Lynn County Division of the American Heart Association is scheduled for Saturday, Nov. 10, at 10 a.m. The course for the walk, which covers one mile, starts and finishes at the Mini-Park.

"So many people are affected by heart disease, either personally or within their immediate families," said Linda Tyler, chairperson of this year's Turkeywalk. "Events like the Turkeywalk either as a walker or as a walk give all of us a chance to get involved and to do something about this number one killer in Texas."

Everyone is welcome to participate in the Turkeywalk, either as a walker or as a sponsor. All interested walkers have to do is show up at the Mini-Park, Nov.

## Baby Pageant On Dec. 8 To Aid Newsom Family

A Baby Pageant, Coronation, and Diaper Derby will be held at the Tahoka High School auditorium Dec. 8 to raise funds for 20-month-old Jaime Newsom of Tahoka who is needing a liver transplant.

A story in the Lubbock Avalanche-Journal Sunday

they ran, they couldn't escape the racket.

Anyway, I have a kinder view of the north than before. It's fine country and fine folks, although I still would rather live here.

## Voters To Provide Verdict Tuesday

The talk will stop (or at least slow down for a day or two) Tuesday and voters in Lynn County will join others throughout the nation in making the decisions about who will represent them in government from the county and state level all the way to the President of the United States.

Other than for the race between incumbent Ronald Reagan and Democratic challenger Walter Mondale for the presidency, there are five races on the ballot in Lynn County listing both Republican and Democratic candidates.

State Sen. John Montford of Lubbock, the Democratic incumbent, is opposed by Sol O. Thomas, Republican, also Lubbock attorney.

Democrat Lloyd Doggett of Austin, a liberal candidate who barely beat out conservative Kent Hance of Lubbock for the nomination, will face Republican Phil Gramm, a former Democrat who switched teams.

The other candidates for the contested offices, with the Democrat listed first, are:

Railroad commissioner, Mack Wallace and John Thomas Henderson.

Chief Justice, State Supreme Court, John L. Hill and John L. Bates.

Judge, Court of Criminal Appeals, Place 1, Sam Houston Clinton and Virgil E. Mulanax.

Unopposed on the county ballot are several county officials, including the nominees for commissioners of three precincts.

Also on the ballot are the usual proposed Constitutional amendments, eight of them this time. Briefly they are:

No. 1--To provide statebanks the same rights as national banks.

No. 2--To create a special fund for construction on university campuses and make more universities eligible to get money from the Permanent University

Fund.

No. 3--To allow payments of assistance to surviving family members of some public servants killed while on duty.

No. 4--To abolish the office of county treasurer in Bexar and Collin counties.

No. 5--Allowing the state senate to fill a vacancy in the office

of lieutenant governor.

No. 6--To permit use of public funds on certain insurance contracts of mutual insurance companies.

No. 7--Related to authority to discipline judges.

No. 8--To change the per diem for legislators.



AGRICULTURAL SCHOLARSHIP—Tim Bednarz, a senior Texas Tech agricultural economics major from Wilson, has been named a recipient of a \$500 Farmland Industries Inc. scholarship for 1984-85. Attending the presentation are, from left, Bill Hedrick, division general manager, Farmland Industries, and Bednarz. Bednarz is the son of Mr. and Mrs. Tommy Bednarz of Rt. 1, Wilson. (Tech Photo)

## Proposed Pesticide Rules Draw Fire

The president of the state's largest farm organization Friday called proposed state pesticide regulations "unnecessary, unreasonable, and unworkable."

S.M. True, a Plainview cotton and grain farmer, said existing state and federal regulations on pesticides give adequate protection.

Farm Bureau policy on the subject reads in part, "Regulations governing application of agricultural chemicals must be workable and effective, and should always be accompanied by an economic impact statement proving that they will solve more problems than they create."

True said that the proposals announced Oct. 19 by the Texas Department of Agriculture are "ambiguous" and contain "a number of traps for the unwary farmer or rancher."

"They (the proposals) appear to have been drafted by individuals without a working knowledge of agriculture, or by someone intent on multiplying the problems of farmers and ranchers," True said. "Some one wishing to harass a farmer will find happy hunting in the requirements of these regulations."

True discounted the claim by the TDA that farmers had input in the regulations which the

Department has been developing for the past year.

True said that the Texas Farm Bureau, representing 313,000 member families, found out about the proposals "by accident" in August.

On Sept. 20 TFB met with leaders of 20 agricultural groups to discuss the proposals.

"Only three of these organizations knew that TDA was developing these regulations," True said.

"It is a fact that the Department did not make its plans known to agriculture until after we discovered what was being proposed, and only then because members of the Legislature requested that TDA talk to us," the Farm Bureau leader said.

True said a public statement by Texas Agriculture Commissioner Jim Hightower concerning pesticides "raises the question of Mr. Hightower's motives for these regulations."

He said Hightower was quoted in The Dallas Morning News earlier this year as saying "the weaning of Texas Agriculture from chemicals" is a high priority of his administration.

"Careful use of pesticides keeps the consumer's food supply safe from rot, worms and rodents," True said. "Con-

See PESTICIDES cont. on Page 3

to Jaime made it difficult to concentrate on my work...I have the highest regard for the hospital and the people out there," Mrs. Newsom said.

Categories for the entrants in the baby pageant are 1-6 months; 6-11 months; 1-2 years and 3-4 years. Entry fee is \$2. Contestants must register by Nov. 9.

There will be a first place beauty winner in each division. Prince, Princess, Personality Plus, Dimpled Darling and Dumpling Dandy awards will also be given. Trophies and ribbons will be given in all categories.

For more information or to enter the contest, call 998-5023 or write Baby Pageant, Attn. Jerry Beth McKibben, Box 1322, Tahoka, TX 79373.

A rummage sale will be held at the United Pentecostal Church, 1120 Ave. J. in Tahoka beginning Thursday, Nov. 1.

Saturday, Nov. 3, at 8 p.m. the Story Brothers band of Muleshoe will stage a western musical in the Muleshoe High School auditorium. There is no admission charge but donations for Jaime will be accepted.

### THS Students Take PSAT/NMSQT Tests

Twenty-seven Tahoka students took the Preliminary Scholastic Aptitude Test/National Merit Scholarship Qualifying Test (PSAT/NMSQT) on Tuesday, Oct. 23.

"Students take the PSAT/NMSQT for several reasons," said Miss Molly Helmlinger, Tahoka's counselor. "The PSAT/NMSQT is the qualifying exam for students wishing to participate in competitions of the National Merit Scholarship Corporation. Students also can find out, by taking the test, how they rank among their peers in other parts of the country."

The test also provides an opportunity to become familiar with types of questions similar to those on the Scholastic Aptitude Test, which many college-bound students take. In addition, the test is the first step in qualifying for the National Hispanic Scholar Awards Program and the National Achievement Scholarship Program for outstanding Negro students.

Before taking the test, students receive a student bulletin containing a complete practice test with an answer key and scoring instructions. After the test, they receive another book-

let, that helps them to interpret their results and plan for college.

"I was very pleased with the number of Tahoka students that took the test. These students are making an effort to prepare for college early and that is super. One needs to begin planning now for post-secondary schooling and not wait until the spring of their senior year," states Miss Helmlinger.

The following THS students participated in the PSAT/NMSQT: Carla Ash, Charles Ash, Kim Blair, Richard Calvillo, Andrew Chapa, Patricia Davis, Jeff Forsythe, Mitchell Hammonds, Katie Hays, James House, Tadd Knight, Doug Lawson, Jacqui Lockaby, Jeff Martin, Johnny Morin, David Perez, Kirk Pierce, Al Saldana, Christy Smith, Connie Spruiell, Melinda Sullivan, Trey Teaff, Mary Tejada, Terri Tillman, Shan Underwood, D'Anna Womack, Patricia Zuniga.

#### TUESDAY BRIDGE

The winners of Tuesday night duplicate bridge Oct. 23, were: First Ruby Miller, and Auda Norman; tying for second and third, Maxine Edwards and Mildred LeMond and Marjorie Maddox and Marjorie Peltier.

## Look Who's New

Vivian and Mark McAfee are the parents of a daughter, Leigh Ann, born Friday, Oct. 26, at 4:55 p.m. She weighed 6 lbs. 5 ozs. and was 20 inches long.

Grandparents are Dr. and Mrs. Paul H. Powell of Borger. Leigh Ann is the first girl to be born in the McAfee family since 1905.

\*\*\*

Randy and Jana Kennedy of Shallowater are the parents of a son, Jordan Randolph, born Oct. 18, weighing 7 lbs. 8 ozs. He has two brothers, Jason and Jared.

Grandparents are Lois Kennedy of Post and Lester and Ann Adams of Tahoka.

Great-grandmother is Mrs. P.D. Adams of Tahoka.

\*\*\*

Larry and Debbie Engle are the parents of a daughter, Britni Dawn, born Oct. 15. She weighed 8 lbs. 1 oz.

Grandparents are Mr. and Mrs. Dewey Engle and Mr. and Mrs.

J.T. Miller, all of Tahoka. Great-grandparents are Mr. and Mrs. Roy Miller of Tahoka and Minnie Anderson of Battle Mountain, Nev.

### Phebe K. Warner Study Club Meets

Phebe K. Warner Club met Oct. 23 at 4 p.m. in the home of Mrs. Madeline Hegi with Lucille Smith serving as co-hostess.

Edna White, first vice president presided in the absence of President Lois White. She presented Binie White, who showed a film covering the history of the Statue of Liberty and Ellis Island, their significance in the formation of our country, and values, and the current need for repair. The restored Statue of Liberty will be dedicated Oct. 28, 1986. This film carried out the theme for the program of the day, "Service Through Americanism."

Donations were asked for the restoration of the statue.

Mrs. White presided over a brief business session in which Grace Prohl reported to the club about the District Board meeting and Workshop which she and Mrs. Lois White attended recently in Littlefield.

Roll call was answered by 22 members and one guest. The next meeting will be Nov. 13 in the home of Grace Prohl.

### Child Safety Speakers Bureau Service Organized

The South Plains Coalition for Child Car Passenger Safety will have a meeting Thursday, Nov. 1, at 5:30 p.m. at the State Department of Health, 66th and Ute, in Lubbock.

As a service to organizations wishing to be more informed on the law and the need for having children buckled up, the coalition has a speakers bureau which will furnish someone to speak to your organization and show a film, "For Jamie". For more information, call Ruby M. Jackson, 806-745-4411.

### Anderson-Lisemby Vows Repeated

Karon Anderson became the bride of Danny Lisemby at 3 p.m. Sunday, Oct. 28, in the New Home Baptist Church with Kenneth Peterson officiating.

Parents of the couple are Mr. and Mrs. Melvin Anderson of Avery and Mr. and Mrs. Frank Lisemby of New Home.

Elise Garret and Dennis Lisemby served as honor attendants.

The bride is a graduate of Avery High School and Tyler Junior College. The bridegroom is a graduate of New Home High School and South Plains College. Both are employed by Texas Instruments.

Following a trip to Las Vegas, the couple will live in Lubbock.

### Leslie Chapa Is Trophy Winner

Lesley Ann Chapa, daughter of Mr. and Mrs. David Chapa of Tahoka, participated in the regular Veterans Association Baby Pageant held in Lubbock Oct. 21.

She was awarded two trophies; first place in beauty and queen of her division.

### Soapy Solution to Pest Problems

During the upcoming months, gardeners turn their energies indoors where houseplants provide rooms with leafy greenery. But as with exterior plants, indoor gardens can also become infested with insect populations which can destroy lush foliage.

The most common houseplant pests are aphids, whitefly, mealy bugs, soft scales, thrips and spider mites. The key to avoiding plant damage is to prevent populations of these pests from building up.

How can you get rid of these harmful insects without harming your plants, and more importantly, without exposing your family and pets to harsh chemicals?

There is an alternative to petrochemical insecticides approved by the Environmental Protection Agency. The alternative comes in a familiar form - soap. Insecticidal Soap - to be exact.

Pure soaps are made from fatty acids that occur naturally in the cells of all living things... thus form a part of our daily diet. There are hundreds of varieties of fatty acids, but research conducted by Safer Agro-Chem Inc. found that specific combinations of fatty acids are lethal



to certain insects.

Based on these findings, Insecticidal Soap was developed, a highly specialized soap made from 100% natural substances which control many types of harmful insects on almost all types of plants. It is non-toxic to humans and pets, leaves no harmful residue and has no harsh chemical odor. Unlike cleaning soaps, Safer's product is not a random mixture of compounds that may injure plants. Thus, it not only controls pests but keeps plants clean and healthy.

Plants are a welcome addition to any indoor environment, but care should be taken year round to insure lush, healthy foliage free from harmful insects.

For further information on Insecticidal Soap, contact Safer Agro-Chem, Inc., 728 Center Street, Box 550, Lewiston New York, 14092.

## Lankford's Super Inventory Reduction SALE

# 25% off ALL MERCHANDISE

Come in and Save on all your needs!

Toys • Notions • Gifts • Christmas Decorations & Trees

Ready To Wear • Shoes • Cosmetics • Games

Housewares • Small Appliances • Linens

## LANKFORD'S

### THE LYNN COUNTY NEWS TAHOKA, TEXAS 79373

THE LYNN COUNTY NEWS (usps 323200) is published weekly by Woodwork, Inc. on Thursday, (52 issues per year) at Tahoka, Lynn County, Texas. Office location is 1617 Main, Tahoka. Phone (806) 998-4888. Entered as second-class matter at the post office at Tahoka, Texas 79373 under act of March 3, 1879. Postmaster: Send address change to The News, P.O. Box 1170, Tahoka, Texas 79373. Federal Tax Number: 75-1775229.

#### SUBSCRIPTION RATES

Lynn and Adjoining Counties	(including tax) \$ 9.50
Elsewhere in Texas	(including tax) \$10.50
Out of Texas	(no tax) \$11.00

Dalton Wood	Editor and Publisher
Terry Wood	Advertising
Betty Jolly	Advertising and Bookkeeping
Velma Phillips	Compugraphic Operator
Juanell Jones	Compugraphic Operator
Don Dawes	Printing

# OUR WAY... SERVICE AND SAFETY

Frank Barrow



Meet Frank Barrow, our president. Frank is currently the president of the Rotary Club, a supportive member of the Chamber of Commerce and a director of the Lynn County Crime Line.

Frank focuses on assisting people with their financial loans. Whether they are farmers, homeowners or businessmen, Frank sees the need to support the local economy. He believes that "people make the difference."

Since 1907, we've made service and safety our way. Make it yours, today



THE FIRST NATIONAL BANK OF TAHOKA

P. O. Box 1030 • Tahoka, Texas 79373  
806-998-4511  
Member FDIC

### DID YOU KNOW?

By James H. McNeal  
President & CEO  
The Budd Company

Here are a few facts about trucking that might just haul some people up short. For instance, did you know:

• A loaded 18-wheel tractor-semi-trailer combination truck and a 115-pound woman wearing high heeled shoes both exert the same pressure per square inch—about 65 pounds. The truck spreads its weight on some 53 square inches on each of its 18 wheels, while the lady with the high heels concentrates the 65 pounds into one square inch at point of impact. It is this "spread the load" concept which governs truck weight regulation in the United States.



The big truck, and the little lady exert about 65 pounds per square inch on the ground below them.

• The trucking industry employs seven million people; drivers to warehousemen, mechanics, computer operators and systems analysts, dispatchers, dock workers, salesmen, rate clerks, terminal foremen, service managers, claims clerks, safety directors, accountants and upper management.

### NOTICE

On page 3 of this week's TG&Y Family Center circular, the Mattel Hot Wheels Sto & Go® Construction Site is unavailable, due to manufacturer's inability to ship. However, the Sto & Go® City will be substituted at the same ad sell price of 19.99. We regret any inconvenience caused.

**TG&Y**  
family centers



## OEA Student Of The Month

**OEA STUDENT OF THE MONTH**--Cloey Chancy, daughter of Bill and Frances Chancy, has been chosen as OEA Student of the Month for Tahoka High School. Cloey is a second year student in Vocational Office Education who is specializing in computer data entry and advance accounting. Cloey received the OEA Service Award last year, and she is now serving as OEA President.

## Phebe K. Warner Club Offers Annual Christmas Card

Phebe K. Warner Study Club wishes to help residents of Lynn County send Christmas greetings to local friends. For a minimum donation of \$5, the names of donors will be listed in the special Christmas issue of the Lynn County News.

The proceeds will be used for scholarships to be given to an outstanding senior girl and boy in Tahoka High School. The Christmas Card project has been sponsored by the club in past years, and with this and other fund raising projects, 30 scholarships have been given since its beginning.

The scholarship fund was started in 1969 and named in honor of Lady Stewart, charter member of Phebe K. Warner Club. Judy Gossett was the first recipient. In 1971 the Maurice Bray Scholarship was established and Frank Barham received the first award. Several continuing scholarships have also been given.

The recipients in 1983 were Sheila Crawford, who is now attending South Plains College, and Steve Pierce, who is attending the University of Texas at Austin.

The project committee members for this year are: Mrs. Ray Adams, Mrs. Gene Ingle and Mrs. Robert Warren. This committee along with Phebe K. Warner members, urges citizens to be a part of this project. Eliminate the time and expense of sending Christmas cards in Tahoka.

### LOCAL NEWS

Visitors in the Ava Lichey home over the weekend were her son-in-law, Don Boggus of Corpus Christi, Roddy Boggus and Marty Huntington, students at Texas Tech. The group attended Sunday services at Wilson First Baptist Church where Mary Lou Boggus sang a special song.

G.W. "Buddy" Hickerson, a former resident, underwent surgery at Scott White in Temple Oct. 1. He is recuperating at his home in Tyler.



The loudest noise created in a laboratory is 219 decibels or 400,000 acoustic watts, reported by NASA in October 1965. The noise came from a 48-foot steel and concrete horn at Huntsville, Alabama. Holes can be bored in solid material by this means.



Reduction noise levels for the residents of communities surrounding airports is the goal of an extensive pilot-awariness program, sponsored by the National Business Aircraft Association (NBAA). Pilots are encouraged to use techniques especially on approach and takeoff, such as avoiding low flying around populated areas near airports whenever possible, or cutting back on power when flying over noise sensitive areas--flying techniques that can make a real difference in the amount of aircraft sounds people on the ground can hear. It's a program that's helping many Americans enjoy the benefits airports bring to their areas--more jobs and better business--with far less noisy interference.



Travelers and consumers may each benefit from some recent experiments conducted under railroad tracks. The experiments tested the use of Hot Mix Asphalt as a base for railroad trackbeds. The tests showed asphalt offers a more secure, lower-maintenance alternative to the traditional ballast-type construction, as well as permitting heavier-loaded rail cars.



Railroads are also becoming Hot Mix Asphalt customers for the paving of transfer terminals for piggyback traffic. As piggyback (truck trailer) traffic increases on the railroads, large paved areas are needed for the storage and movement of trailers into and out of the terminals.

## Pesticides

Continued from Page 1

sumers demand high quality produce and farmers must have a means of protecting crops from devastation by insects and disease."

"No farmer or rancher wishes to cause damage to the environment, nor do we want to hurt our employees or the public," True said.

Lynn County Farm Bureau President Leland White was informed by the Waco Office

that he will be notified of the dates and locations of hearings to discuss regulations. As soon as the local Farm Bureau receives these dates the will be published in the Lynn County News, White said.

The mind has a lot to do with body ailments, which isn't easily explainable.

Leaders get credit for the work they can persuade others to do.

*You are cordially invited to my*  
**MYSTERY HOSTESS PARTY**

Day: Friday Time: 7:30  
Date: Nov. 2 Address: Paris Cafeteria

**GIFT TO ALL IN ATTENDANCE**

(1) One guest will win door prize  
(2) One guest will win Thank you gift  
(3) One very lucky person will receive the benefits of the entire party, and will receive the Hostess Special

*Maybe You will be the lucky one to go home with lots of nice gifts!*

Anyone bringing a friend will receive a Special Gift

**YOU CAN SAVE THIS WEEK AT THRIFTWAY!**

Thriftway McGover

### HOMES BY GIVENS

Have a new home built on **YOUR** property **NOW!**

Jack Givens, custom home builder, who has been building quality houses in Lubbock for 32 years will build a house in the \$100,000 and up price range where you want it.

You are invited to see some of the new homes he has built in Lubbock. Call (806) 795-8499 for an appointment to look at these model homes.

You may start planning and building your dream home right away.

Kay Fowler, Realtors • 3305 81st St., Lubbock • 795-8499

**COW POKES** By Ace Reid

"At least we're gittin to work in the shade."

### A FULL SERVICE BANK

What could be easier? Our drive-up windows make it more convenient for busy people to bank just the way you are, without ever getting out of your car!

## Wilson State Bank

WILSON, TEXAS  
WILSON, TEXAS

Member Federal Deposit Insurance Corporation

The Texas Migrant Council, Inc. Head Start program announces the sponsorship of the Child Care Food program. All children in attendance will be offered the same free meals with no physical segregation of, or other discrimination against any child because of race, color, handicap, sex, age, national origin, or ability to pay. Meals will be provided at the sites listed below:

Center's Name: Tahoka  
Address: South 4th and Ave. M, P.O. Box 1641, Tahoka, Texas 79373  
Telephone: (806) 998-4123  
Center Director's Name: Jesus Martinez

#### INCOME STANDARDS FOR DETERMINING CHILD NUTRITION PROGRAM ELIGIBILITY

JULY 1, 1984 - JUNE 30, 1985

Family Size	HOUSEHOLD INCOMES		
	Annual Income	Monthly Income	Weekly Income
1	\$ 9,213	\$ 768	\$178
2	12,432	1,036	240
3	15,651	1,305	301
4	18,870	1,573	363
5	22,089	1,841	425
6	25,308	2,109	487
7	28,527	2,378	549
8	31,746	2,646	611
For each add'l family member add	3,219	268	62

The Texas Migrant Council, Head Start program is currently registering children ages 3 yrs. to 5 yrs. old for our winter phase program. Registering is taking place at the St. Jude Catholic Church located on South 4th and Ave. M in Tahoka from 8:00 a.m. to 4:00 p.m.

**Children Must Meet The Following Guidelines:**

1. Need Up-To-Date Immunization Record
2. Be Migrant
3. Parent's Social Security Numbers
4. Meet '84 Family Income Guidelines

T.M.C. serve 10% of License capacity of Handicapped Children. Services provided by T.M.C. are: (1) Educational, (2) Nutritional, (3) Medical, (4) Health, and (5) Parental/Social.

For more information come by the St. Jude Catholic Church or call 806-998-4123.

El programa del Texas Migrant esta registrando niños de edades 3 años a 5 años para la escuela del invierno. Registros se llevan acabo en la iglesia, "St. Jude Catholic" localizada en avenida M. y calle sur 4 en Tahoka, Texas, desde las 8:00 a.m. a 4:00 p.m.

**Ninos necesitan los siguiente:**

1. Tarjeta de Vacuna al corriente
2. Ser Migrante
3. Numeros del Seguro Social de los Padres
4. Cumplir con las "Guías De Ingreso De Familias 84"

T.M.C. sirve 10% de la capacidad de la licencia de niños incapacitados. Servicios que el program ofrece son los siguientes: (1) Educacion, (2) Medicos, (3) Salud, (4) Comidas de Alimento, (5) Envolvimiento de Padres/Sociales.

Para mas informacion venga a la iglesia catolica de "San Judas" o llame al numero de telefono 806-998-4123.

## Shop Now For Christmas & SAVE!

All Separate MISSES & JUNIORS

### PANTS

**25% OFF**

ONE WEEK

ADULT

### Sweatshirts

Reg. \$12.00  
9 colors

**Sale \$9<sup>98</sup>**

Chatham Rest Warmer  
**Electric Mattress Pads**  
Dual Control  
**Save 20%**

Great For Monogramming  
Boys 8-18  
**Oxford Cloth Shirts**  
**\$11<sup>98</sup>**  
Reg. \$15.00

Cannon "Hastings"  
**Bath Towels**  
**\$4<sup>99</sup>**

**Hand Towels - \$3.99**  
**Wash Cloths - \$1.79**  
Blue, Parchment, Teaberry, or Cornsilk

Jennings  
998-4654  
1930 Lockwood TRILK4

### Pageant Entries Are Sought

The Miss Texas Charm Scholarship Pageant needs entrants to represent their city at the upcoming state finals March 15-17 in Corpus Christi. There are five age divisions: Little Miss, age 4-6; Miss Ideal, 7-9; Junior Miss, 10-12; Teen, 13-16; and Miss, 17-25. Each contestant will compete in a private interview, talent and evening gown. Over \$3,000 in scholarships, prizes and awards will be presented throughout the state finals.

The Texas Tiny-Tot Charm Pageant for girls ages 2-3 will be held March 16.

For more information, mail a long, stamped, self-addressed envelope, stating your age, to Miss Texas Charm Scholarship Pageant, P.O. Box 81089, Cor-

pus Christi, TX 78412, or call Orene Harris, 512-8550598 or 991-8293.

### Senior Citizens MENU

Nov. 5-9, 1984

- Monday**- Beef stroganoff, buttered noodles, green beans, tomato juice, roll, butter, apricots, milk
- Tuesday**- Liver and onions, potatoes, harvard beets, roll, butter, banana pudding, milk
- Wednesday**- Chicken fried steak cream gravy, mashed potatoes, turnips and greens, roll, butter, cookie, milk
- Thursday**- Vegetable soup, cheeseburger, lettuce, tomato, mayo, mustard, pickle, onion, apple cobbler, milk
- Friday**- Salmon, tartar sauce, potatoes Au Gratin, spinach, cornbread, butter, cake, milk

## Beef Up A Meal In Minutes



Autumn leaves, football season and parties just naturally go together. Whether you invite a few friends over to watch the game on television or set up a tailgate feast at the stadium, here's a delicious barbecue-flavored stack-up to set the mood for gridiron entertaining.

Chuckwagon Beef Sandwiches are easy to fix at home or afield. Simmer thinly sliced roast beef and green pepper strips in your favorite flavor of Kraft barbecue sauce. Served on a crunchy hard roll, this tasty sandwich is a hearty way to kick off the festivities.

#### CHUCKWAGON BEEF SANDWICHES

- 1 lb. thin roast beef slices
- 1 green pepper, cut into strips
- 1 1/2 cups Kraft onion bits
- 4 hard rolls, split, toasted
- hickory smoke flavored or regular barbecue sauce

Combine meat, barbecue sauce and green pepper. Cover; simmer 10 to 15 minutes. For each sandwich, fill roll with meat mixture. 4 servings

In parts of Germany, it was once permitted to pay rent with lilies of the valley.

### ROBERT HARVICK INSURANCE AGENCY

All Your Insurance Needs Under One Roof

- ★ Fire ★ Farm
- ★ Life ★ Auto
- ★ Crop Hail
- ★ Hospitalization



2129 N. Main • Box 190 • Office 998-4536 • Tahoka, Texas  
 BILLY DAVIS Home 998-5039      ANN DAVIS Home 998-5039      ROBERT HARVICK Home 628-2841

### New Gasoline Helps Older Cars

Drivers and automotive experts alike have long recognized the primary reason automobiles knock. It's that their engines need more octane than they are getting.

Most new cars run on regular unleaded gasoline without problems. But as mileage and engine deposits build up, that now-older car begins to call for fuel with increased octane. The signal? Engine knocking.

Now, a unique new gasoline has been patented. It reduces the critical engine intake deposits that can cause knocking. Tests show, the longer it's used, the better the results for the engine.

The scientists at Shell who developed this new fuel are so enthusiastic about the product they're calling it their new Gold Standard. The public may know it more familiarly as SU 2000™, the gasoline that's one of the highest octane super unleaded on the market. It removes the critical intake deposits that



Older cars can run without knocking with a unique new fuel.

can cause engine knock. That results in lower octane requirements.

They're also finding that as cars age, if they've been using this new gas, they don't have to constantly increase octane levels to keep from knocking.

In these older cars, the gas inhibits the buildup of intake port deposits. It also helps reduce existing deposits. That helps engines run more efficiently and can do away with annoying engine knock.

Those are some very good reasons for counting our blessings as drivers.



YOU CAN SAVE THIS WEEK AT THRIFTWAY!

## The State Farm Family Insurance Checkup can make you feel better.

Let me help you review your insurance coverages and needs. Home, car, life and health. There's no obligation. Call me for a Family Insurance Checkup today.

RODDY SIMMONS, Agent  
 1828 South • Lubbock, TX 79412  
 Bus: (806) 747-5759 • Res: (806) 737-9988



Like a good neighbor, State Farm is there.

STATE FARM INSURANCE COMPANIES  
 Home Offices: Bloomington, Illinois

## 11 x 14 Wall Portrait in Living Color

Never before offered at this Price!

AT 99¢

Plus 76¢ for handling

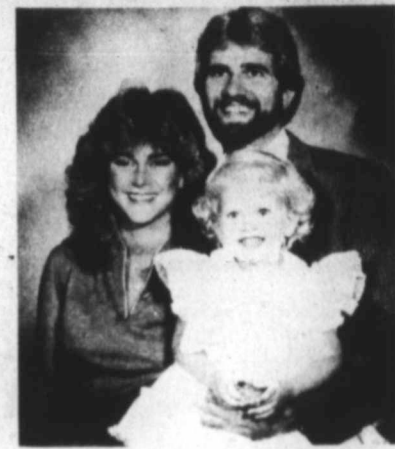

Compare at \$25.00!

- FREE to all Senior Citizens
- NO EXTRA CHARGE for groups
- LIMITED OFFER one per subject, one per family

### Murray's Florist

1537 AVE. J • TAHOKA, TX  
 Saturday, Nov. 3rd  
 10:00-3:00 p.m.

## VOTE FOR STRONG LEADERSHIP & A STRONG NATION!

MARK YOUR BALLOT FOR

# REAGAN - BUSH

NEXT TUESDAY, NOV. 6

## AND VOTE FOR THESE QUALIFIED, CONSERVATIVE REPUBLICAN CANDIDATES FOR STATE OFFICES:



### SOL THOMAS FOR STATE SENATE

Sol Thomas, a 43 year old Lubbock Attorney, is a product of West Texas with experience in Farming, Ranching, Business, Real Estate and Law.

Sol is noted to take the following stands:

- Establish a Water Importation Plan as an integral part of any Comprehensive Water Bill.
- Revamp the entire education bill passed in the 1984 special legislative session.
- Fight against any attempt to impose a state corporate or personal income tax.
- Cut state spending and reduce taxes accordingly.
- Support the repeal of the sales tax increase passed in the 1984 special legislative session.
- Acquire land for and build new medium-security prison facilities.
- Provide aid for training and equipping municipal and county law enforcement.
- Establish stronger drug laws with stiffer penalties for dealers.
- Establish stronger DWI laws with stiffer penalties.
- Retain right to work laws.

### PHIL GRAMM FOR U.S. SENATE

Phil Gramm wrote the law that reduced spending, strengthened our national defense, and provided for the largest tax cut in American history.

The Reagan-Gramm economic program is working. Inflation has been stopped dead in its tracks. Taxes have been cut. And millions are going back to work in the strongest economic recovery our country has seen in 30 years.

#### Watchdog of the Treasury

Awarded the "Golden Bulldog Award" not only for voting to keep a tight grip on the taxpayers' money, but for providing key leadership in controlling government spending.

#### Taxpayers' Best Friend

The award, given by the National Taxpayers' Union, recognizes consistent hard work "to reduce the burden of the American taxpayer."

#### Golden Age Index

For his effectiveness in halting inflation, cutting taxes, and fighting crime, the National Alliance of Senior Citizens gave Phil Gramm a 100 percent rating in 1982.



- VIRGIL MULANAX FOR PLACE 1, CRIMINAL APPEALS COURT
- JOHN L. BATES FOR CHIEF JUSTICE, STATE SUPREME COURT
- JOHN T. HENDERSON FOR RAILROAD COMMISSIONER

## VOTE REPUBLICAN ON NOV. 6!

## New Home News

By Florence Davies — Call 924-7479

The New Home United Methodist Church observed their 19th anniversary in their present church plant Sunday, Oct. 28. They also honored Mrs. Bessie Strain as a follow up of her 90th birthday which was in August. About 60 friends called during the afternoon reception to wish her well and to express their love.

Mrs. Strain's daughter and two of her six grandchildren present. Mr. and Mrs. Pat Chapman and Ken of Borger, Mrs. Frank (Sylvia) McDonald of Sweetwater came on Friday evening and spent the weekend with Bessie in the home of Margaret Edwards. The family wishes to say a sincere thanks to those who made this a lovely day for Big Mama.

J.P. Unfred was the honoree at a family dinner Tuesday evening, Oct. 23, at their home in Lubbock. Assisting Mrs. Unfred in helping him celebrate his 93rd birthday were their sons, Joe D. and L.C. and their families. Mr. Unfred was pleased to receive calls from the grandsons, Randy in Jamaica and David and his family in El Cajon, Calif.

Mrs. Willie Warren of Soper,

Okla. is here visiting her sister, Mrs. Myrtle Patterson.

Melvin and Mary Ann Grabow of Hitchcock, Okla. were visiting their daughter, Mrs. Doug Davis and family and attended morning services in the New Home Baptist Church Sunday.

Jean Ewing and Julie Wyatt spent the weekend in Denver City. They accompanied Jean's grandchildren, Crystal and Bubba, to the school carnival.

The junior class is having an enchilada supper in the school cafeteria Saturday, Nov. 3, beginning at 5 p.m. Adult tickets are \$2.50, children 12 and under \$1.50. The junior high and varsity teams will be playing the Midland Christian School teams.

Graham George was dismissed from St. Mary's Hospital and returned home this Monday.

Visitors in the home of Mr. and Mrs. Weldon McClintock last week were George Gilson, Dorothy Hannsself and Ruth Gilson of Santa Anna, Calif. and on Wednesday relatives from Lubbock were Annie Gilson, Gay Neal, Bertha Stuard and Vicki Thompson. Willard and Joy

Tibbetts and grandson Cassidy of New Home.

Curtis Preston, son of Mr. and Mrs. Donald Preston of Wolf-orth will be student teaching at New Home schools under the supervision of Vo AG teacher Dale Schaffner for six weeks. Curtis will graduate from Texas Tech in December.

Mr. and Mrs. John Edwards were in Dallas the weekend for the Draft Horse Show at the State Fair.

Gloria Dulin of Tulsa spent the weekend here with her father, Donnie Morris and Marjie. Terri and Bryan of Lubbock were here with them Sunday.

We welcome to New Home Carol and Don Ritter and children, Paul, 3, and Stephanie, 3½ months. Coming from Lubbock, they live in the Dennis Haley home north of town. Mr. Ritter works with the National Federation Independent Business.

Carol Ernst is reported doing well after major surgery Thursday, Oct. 26, in Methodist Hospital.

After many years on their farm in the Lakeview community, Mr. and Mrs. Perry Harmonson have moved to Lubbock. We wish Perry and Dottie all happiness in their new surroundings.

After spending Saturday night with friends in Lubbock, Jack and Katie Clements and Robin Steinke of Mangum, Okla. spent Sunday here and attended morning services in the New Home Baptist Church. Jack is executive director of the Southwest Oklahoma Adolescent Addiction Rehabilitation Ranch Inc. at Lone Wolf, Okla.

Mr. and Mrs. Sonny Hitt spent the weekend in Tow. His mother, Gladys Hitt, returned home with them Sunday. His sister and brother-in-law, Mr. and Mrs. J.B. Robinson, came Monday.

Mrs. Clifford Gannaway of Lubbock was visiting in New Home Sunday.

Greg and Melanie Songer of Lubbock were dinner guests of John, Melba and Clay Jacobs Sunday to celebrate Melanie's birthday.

In order to be near their son, Ricky and family, Mr. and Mrs. Bernie Mayfield moved Saturday to their new home at Hewitt near Waco. They are long-time residents here where they were in the grocery store business for many years retiring in 1973. We wish them good health and happiness in their new home.

Shon Brown and a friend Sharon Renner, students at ACU in Abilene, spent the weekend here with Shon's grandparents, Mr. and Mrs. Aubrey Smith.

## New Home School Menu

Nov. 5-9, 1984  
BREAKFAST

Monday- Oatmeal, toast, raisins, milk  
Tuesday- Biscuits, sausage, orange juice, milk  
Wednesday- Cold cereal, banana, milk  
Thursday- Cheestoast, or toast and jelly, mixed fruit, milk  
Friday- Waffles, syrup, juice, milk

LUNCH

Monday- Tacos, cheese, chili beans, fresh fruit, milk  
Tuesday- Pizza, tossed salad, corn, snickerdoodles, milk  
Wednesday- Bologna & cheese or tuna sandwiches, lettuce, tomato, pork and beans, banana & pineapple, milk  
Thursday- Turkey and dressing, giblet gravy, cream potatoes, green beans, bread, milk  
Friday- Barbecue on bun, shoestring potatoes, pickles, onions, strawberry shortcake, milk



**STUDENT OF THE MONTH-** Trent Scott, son of Mr. and Mrs. Kenneth Scott of Rt. 4, Tahoka, was named Student of the Month in third grade at Wheelock Elementary School in Lubbock for the month of October. Students are chosen by their academic ability and citizenship. Trent is in Mrs. Janis Magness' room.

## Lamesa C-C Banquet Slated

The Lamesa Chamber of Commerce will hold their annual banquet Thursday, Nov. 8, in the Lamesa High School Student Center on North 14th Street. Tickets are \$10 each and may be purchased through the Lamesa Chamber of Commerce, 806-872-2181.

The featured speaker will be Dr. W.C. Newberry will be guest speaker.

Before ...  
or after  
the game

**BIGHAM'S SMOKEHOUSE**  
RESTAURANT - REAL PIT BAR-B-Q

The perfect place  
to enjoy Bar-B-Que  
with friends and family.

3 Lubbock Locations  
Open 11-9 7 days a week

3306-4th

2318-50th

3310-82nd

"Where Bar-B-Q is our only business"

## JOHN MONTFORD HAS EARNED RE-ELECTION TO THE TEXAS SENATE

Sen. John Montford and his family have dedicated themselves to working hard for West Texas. Here are just a few reasons why he has earned re-election. He voted against the largest tax bill in the history of Texas . . . was selected by Texas Monthly and Texas Business magazines as "outstanding freshman legislator" (1983) . . . has made a comprehensive water program and prison reform top items for the next session . . . wants to see realistic public school reforms . . . will fight for all the institutions of higher learning in the 28th Senatorial District.



**RE-ELECT SEN. JOHN MONTFORD ON NOVEMBER 6**

• He Is Getting The Job Done For All Of West Texas •

Feld Pol. Adv. John T. Montford Campaign Fund, P.O. Box 1709, Lubbock, TX 79408. Dennis Burrows, Treas., Dirk Murchison, Asst. Treas.



# PRICE BUSTERS!



COCA COLA

6 PAK  
32 OZ.  
BTLs. **\$2.08**

JUNIOR SIZE  
**SCOT-TOWELS**  
2 ROLLS **88¢**

FABRIC SOFTENER  
**SNUGGLE**  
32 OZ.  
BTL. **89¢**

HUNTS YELLOW CLING  
**PEACHES**  
SLICED OR HALVES  
29 OZ.  
CAN **89¢**

**CAPRI SUN**  
**\$2.39**  
10 PK.



SHURFINE  
**SUGAR**  
5 LB.  
BAG **\$1.49**

SHURFINE  
**FLOUR**  
5 LB.  
BAG **79¢**

JOHNNIE MAE HATCHETT  
WON \$150.00  
NEXT WEEK'S JACKPOT  
\$50.00

**SUMMITT**

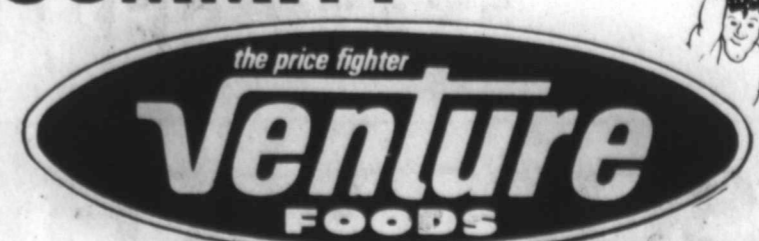

2001 Lockwood  
Tahoka, Texas  
Phone 998-5128

PRICES EFFECTIVE  
NOV. 1-7, 1984

## Wet Weather Slows Harvest

Wet weather held cotton harvesting at a very slow pace. Generally cloudy skies kept daytime temperatures low and kept evaporation at minimum levels all week, according to Mack Bennett, Area Director for USDA's Marketing Services Office at Lubbock.

Seed cotton back logs on gin yards did not last long when harvesting stalled.

High Plains growers sold a few small mixed lots of mostly grades 32, 42 and 52, staples 30-32, mostly mike 35-49 at around 9;; to 1200 points over 1984 loan rates.

New crop supplies remain limited and difficult to buy, Bennett continued. Heavy rains in the Mississippi Delta states gave growers new hope for higher prices.

Gins paid growers \$85 to \$100 per ton for cottonseed.

Meanwhile, USDA's Marketing

Services Office at Lubbock classed 12,250 samples during the week ended Thursday, Oct. 25. This brought the season's total to 14,800 and compares with almost 50,000 classed by the same date last year.

Predominant grades during the week were grade 41 at 26 percent, grade 32 accounted for 12 percent and grade 42 was 36 percent. About 2 per cent was reduced one grade because of prep and 5 per cent for bark.

Predominant staples were staple 32 at 23 percent, staple 33 was 23 percent and staple 34 accounted for 18 percent for an average of 32.9 thirty-seconds of an inch.

Micronaires 35-49 accounted for 47 percent, 33-34 was 18 percent, 30-32 amounted to 22 percent and 27-29 was 10 percent for an average of 34.

High Volume Instrument break strength at Lubbock averaged 24.9 grams per tex for the week ended Oct. 25.

## Cotton Today

**Chairman of MOC Judges Named:** Sherrye Henry, hostess of a radio talk show aired over a New York radio station with the nation's largest audience, will head the panel of judges for the 1985 Maid of Cotton selection, according to the National Cotton Council.

Ms. Henry has interviewed national and international guests on her week-day program, broadcast for the past 11 years over WOR-AM, New York. A native of Memphis, Tenn., and a graduate of Vanderbilt University, she returned to her home town two years ago to introduce her first novel, "Alone together," published by Doubleday.

Applications for the 1985 Maid of Cotton selections are now being accepted by the National Cotton Council. The selection is set for Dec. 27-29 at the Anatole Hotel in Dallas.

The winner will receive a \$10,000 educational award and an all-cotton wardrobe. The first Alternate will receive \$4,000; second alternate, \$2,500; and all other finalists, \$500 each.

Awards are being made possible through a special grant to The Cotton Foundation by Ciga-Geigy Corporation. Information and application forms are available from the National Cotton Council, P.O. Box 12285, Memphis, Tenn. 38182. The deadline is November 9.

**Cottonseed Oil Report Issued:** A report presenting information on production stocks, offtake, and prices of cottonseed oil and major competing commodities has been published by the National Cotton Council. The data covers the 1978-1982 marketing years. During that period, cottonseed oil prices averaged 2.2 cents per pound more than soybean oil prices but were only 1.2 center higher in 1982. Over 90 percent of cottonseed oil is used in salad or cooking oils and baking or frying fats.

**Barr, Grant Named To Export Commission:** Two cotton industry leaders are serving on the National Commission on Agricultural Trade and Export Policy.



**EVERGREEN TREES**--are observed by conservation board of directors Paul Sherrill, Norman Ledbetter, W.R. Steen, and T.B. Mason. The Lynn County Soil and Water Conservation District has reached an agreement with the Texas Forest Service to sell evergreen trees and hardwoods, starting this fall and going to Feb. 8, 1985. These trees will be used mainly for windbreaks around farmsteads, but are not limited to that use. Persons living in town (Tahoka, O'Donnell, New Home, Wilson) who would like a few trees for their homes may order them from the district office in Tahoka. Trees must be paid for in advance and will be available for delivery about March 1. For more details and information call 998-4622. Order blanks can also be obtained at the district office. Trees are guaranteed to be in good condition when delivered.

They are National Cotton Council President John S. Barr III, Oak Grove, La. Grower and Marshal Grant, Garysburg, N.C. grower.

The 35 member commission will study and make recommendations concerning agricultural related trade and export policies. It is scheduled to submit a report on its initial findings and recommendations to the President and Congress by March 31, 1985, and the final report by July, 1986.

**Cotton Orientation Program Set:** Twenty-four representatives from 14 European and North African countries have accepted invitations to participate in the orientation program. The program begins in Washington, D.C. Oct. 14 and concludes in Bakersfield Oct. 26. Participants

will visit Cotton Incorporated's Memphis, Greenville and Green-facilities in Raleigh Oct. 15. The wood, Miss., Dallas, Lubbock, itinerary also includes visits to Phoenix, and Fresno.

### GO BULLDOGS

Bring Your  
Stripper Needs  
& Repairs

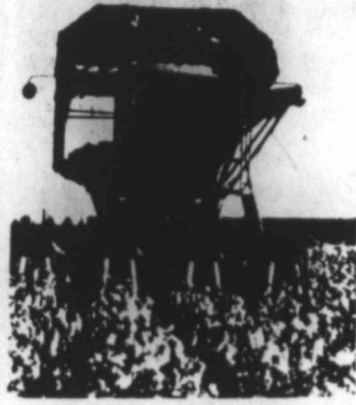

To  
**John Edwards Shop**  
New Home, Texas

- We replace Auger flights & hardface them, replace shafts in Augers, rehub gears
- Repair and make up drive shafts for Strippers and Module Builders
- Repair and build all size Hydraulic hoses

We have all Stripper parts, belts, bearing and idlers and we repair all types of farm equipment and sale and service all types of water well pumps and electric needs.

IF YOU NEED SOMETHING, WE SHOULD HAVE IT!

PHONE (806) 924-7281



"I WILL REPEAL  
THE 1984  
EDUCATION  
REFORM ACT  
AND  
REDUCE OUR  
TAXES."

# SOL O. THOMAS

— BACKGROUND —

FARMER-RANCHER-BUSINESS-ATTORNEY

— OPPONENT'S BACKGROUND —

ATTORNEY-DISTRICT ATTORNEY-POLITICIAN

WHO SHOULD REPRESENT  
YOUR AGRICULTURE  
INTERESTS IN THE  
STATE SENATE?

# SOL O. THOMAS

Pol. Adv. Paid by Sol Thomas, 1002 Texas Commerce Bank Bldg., Lubbock, TX 79401

### These Tahoka firms are making this Farm News possible:

TAHOKA AUTO SUPPLY The Hollands	LUBBOCK-TAHOCA FEDERAL LAND BANK ASSN. Jay Dee House, Mgr.
PRODUCTION CREDIT ASSN. Don Boydston	FARMERS CO-OP ASSN. NO. 1 Tommy Lawson, Mgr.
LYNN COUNTY FARM BUREAU Pat Green, Mgr.	MCCORD OIL CO. H.B. McCord Jr.

## Farmers Co-Op Association NO. 1, TAHOKA A Good Place to Do Business.

It makes sense to stay involved with your cotton after it leaves the farm. That's why taking your cotton to your co-op gin is a good idea—for a couple of reasons:

First, when you take your cotton to a co-op gin, that gin becomes a part of your business. You have a voice in how it's run and you share in the profits. The more cotton you bring, the more it pays.

But, even more importantly, when you bring your cotton to your co-op gin you become part of a system that takes your cotton all the way to the market. A system that joins your local co-op gin with other co-op gins to give you a voice in the market. Being a part of that system is important to you now and it's even more important to the future of cotton farming.

Take your cotton to your co-op gin. After all, it's just good business to do business with yourself.

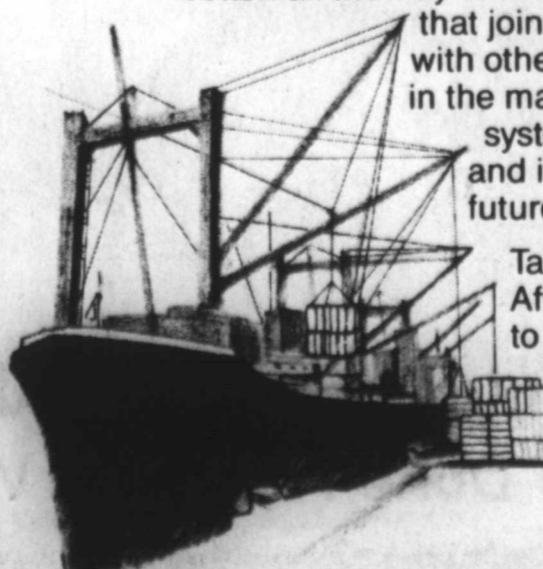
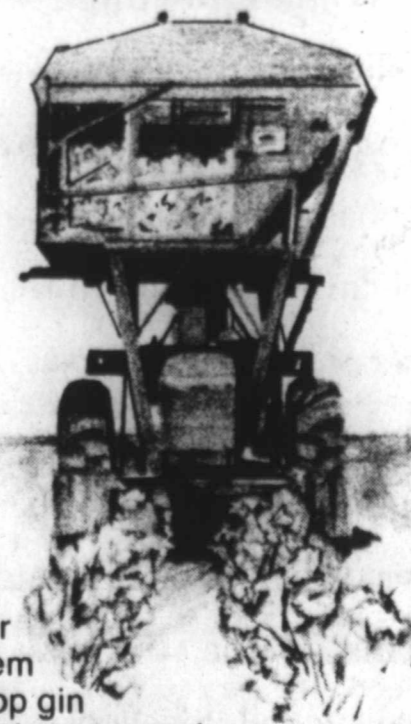

Farmers Co-Op Assn.  
NO. 1, TAHOKA

## Office Efficiency

Customer Service: It's Crucial to Your Company's Success

Few individuals impact the bottom line and influence the company's public image more than customer service representatives and others who deal directly with the public.

If your job involves dealing with your company's customers, how well you handle those encounters represents an important contribution to the business. If calls from customers with problems and requests are handled appropriately, it can mean the difference between satisfied customers and those who might take their business to a competitor.

"Because of the increased number of households with two working adults, more customer-business encounters take place over the phone. Add to this the increasingly competitive marketplace, and the quality of customer service a company provides becomes a major factor in consumers deciding with whom they continue to do business," says John Franco, president of Xerox Learning Systems, a leading provider of sales, management, and customer service training.

**A Few Tips**  
Franco offers these tips for improving your telephone technique from his company's popular training program, Customer Satisfaction Telephone Skills:

1. **Ask Questions.** "Too often people assume they know what the customer wants when they do not," says Franco. "As a result, they often end up handling a problem with incomplete information." Ask questions to confirm information you already have about the customer's question or problem, and obtain basic factual information. An example: "What is your account number?" You may also want to ask more open-ended questions which encourage the customer to



provide details about their request, such as "What was the problem with the merchandise you received?"

2. **Acknowledge.** The best way to eliminate the emotional "atmosphere" surrounding many customer problems and complaints is by acknowledging and expressing your concern for the customer's problem, says Franco. After you have recognized the customer's problem, tell him or her what you will do to resolve it. For example: "I understand how upset you must be, Mrs. Jones; it is terribly frustrating to continue receiving bills when your balance is paid. Let me pull out your file and see what I can do to solve the problem."

3. **Inform.** Let the customer know what the problem was (once you have determined this), why it happened and what results they can expect. Deliver this information in a clear, concise manner, so as not to confuse the customer. Afterwards, ask a question to ensure the information you conveyed was understood.

4. **Conclude the call.** Before you hang up, review any commitments or agreements you and the customer have made, to eliminate any misunderstandings that may exist. "Mrs. Jones, as I told you, I will have your bill corrected and returned to you. You should receive this within a week. Will that be all right?"

Finally, says Franco, thank the customer for their business, and tell them that you are available whenever they need help.

## Bulldogs Drop 9-0 Contest To New Deal

The Tahoka Bulldogs, still playing good football most of the time but still unable to come up on the long end of the scoreboard, will journey to Shallowater this week in their penultimate shot at winning a game this season.

Last week, the Bulldogs played good defense and fair offense before finally bowing to the New Deal Lions in a close 9-0 contest. It was the seventh straight loss of the season for Tahoka.

Shallowater last week gave Seagraves a good tussle before losing 20-15. This leaves Seagraves and Morton, Tahoka's final opponent of the year, tied for first place in the district, and they play each other this week.

Tahoka's defense, led by the linebackers, Johnny Morin, Sean Todd, Scott Isbell and Randy Taylor, played tough against New Deal. The Lions managed a 27-yard field goal by Darrin Goen in the first quarter and the score still was 3-0 at halftime. In the third period, Alfredo Rameriz ran 1 yard for the game's only touchdown, and a kick for extra point was no good.

Tahoka had several good opportunities to score, but just couldn't get the ball across.

Morin carried the ball 25 times for 73 yards and Johnny Alvarado rushed 51 yards in 13 carries. Quarterback Trey Teaff completed 2 of 7 passes for 20 yards, both of them caught by Daron Norwood.

## Bazaar Set In Slaton

The annual bazaar sponsored by the Slaton Athenian Study Club will be held Saturday, Nov. 10, in the junior high school cafeteria and hallways.

Interested participants should make reservations with the bazaar chairpersons by Nov. 1.

The cost to rent a booth furnished with a table and two chairs is \$10.

For more information or to rent a booth contact Patsy Vessels, 828-5279 or Shirley Tucker 828-5520.

## HINTS FOR HOMEOWNERS

### WORK-EASY TOOLS

If caring for your home has become a special source of satisfaction, you're probably taking more pride in your growing use and mastery of tools.



Quality hand tools make a job easier and safer. Before purchasing, get the feel of them in your hands. Those with good balance, weight and size allow you to work better.

A good grip often makes the difference between finishing a job comfortably or with aching hands and skinned knuckles. The cushion grip on many Crescent pliers and wrenches helps to prevent slippage in your hands. And Crescent screwdrivers with oversize handles also give you more and easier turning power.

Keep your work area accessible, clean and clutter-free to avoid untimely interruptions while you work. A pegboard provides an effective and simple storage system.

Keep all tools clean and cutting edges sharp. Remove nicks from screwdriver tips with a file, and prevent damage to file teeth by keeping them in their plastic cases or other wrapping.

## Hints For Homemakers

Are you all fired up over the cost of heating your home?

Don't do a "slow burn." Look to an efficient, affordable and highly reliable gas-fired condensing furnace.

A condensing furnace is designed to capture more of the heat that results from combustion, substantially improving its energy efficiency.

One such gas-fired condensing furnace is the Weathermaker SX from Carrier Corporation, the company that pioneered condensing furnace technology nearly 60 years ago.

A company spokesman explained that the secret to the efficiency of a condensing furnace is found in its two heat exchangers. By increasing the amount of heat transfer surface area, the firm's new model is able to recover even more of the heat that normally escapes with flue



A gas-fired condensing furnace can save energy and money.

gases. That heat is put to work heating household air, thereby reducing overall operating cost.

It also saves energy by drawing in outside air to mix with gas for combustion instead of using household air that has already been heated. Using outside air prevents the displacement of heated household air, which can allow cold air infiltration.

For more information please write: Carrier Inquiries, 318 First Street, Liverpool, N.Y. 13088.



Call: MELVIN EDWARDS, Tahoka (806) 327-5233  
Specializing in Farm Equipment & Real Estate

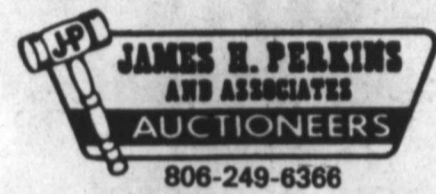

The Professional Auctioneers

**ALLSUP'S**  
CONVENIENCE STORES

**VOTE FOR SAVINGS AT ALLSUP'S**  
PRICES EFFECTIVE  
NOVEMBER 1-3, 1984

WHILE SUPPLIES LAST  
PICNIC SUPPLIES-ICE  
SOFT DRINKS-FRESH COOKED  
FOODS-SELF SERVE GAS-PRODUCE  
MONEY ORDERS

**COOKED FOOD SPECIAL AS FEATURED ON T.V.**  
**BONELESS SMOKE FLAVORED PORK TRY ONE TODAY!**

**ALLSUP'S RIB-B-Q SANDWICH ON A BUN** **99¢ EA**

**KING SIZE OR REG. FRITO'S CORN CHIPS** REG. \$1.79 **\$1.49**

**ASSORTED FLAVORS ICE CREAM** **\$1.69**

1/2 GAL. CTR.

**WHITENIZE YOUR CAR CONOCO ANTI-FREEZE** **\$3.59**

1 GAL. CTR.

**FALL AT WAREHOUSE SALE**

**FULLY COOKED BONELESS SHURFRESH HAMS** **\$1.89 LB.**

HALF OR WHOLE

**GRANULATED SHURFINE SUGAR** **\$1.49**

5 LB. BAG

**ALL PURPOSE RUSSET POTATOES** **89¢**

10 LB. BAG

**HUNT'S TOMATO KETCHUP** **79¢**

32 OZ. BTL.

**CONTADINA TOMATO SAUCE** **\$1**

8 OZ. CANS

**BORDEN'S HI-PRO MILK** **\$1.09**

1/2 GAL. CTR.

**PEPSI LIGHT, PEPSI FREE, DIET PEPSI, OR REGULAR PEPSI COLA** **\$1.09**

2 LTR. BTL.



Some people have believed that passing a child through the limbs of a dogwood tree would make him immune to childhood diseases.

**West Point Gin**  
is now open under  
**New Ownership & Management**

"We would appreciate the opportunity to serve your ginning needs."

**Charles A. Smith - Owner**  
**Tracy A. Smith - Manager**  
**465-3222**

**Get Your Office Supplies At Lynn County News**

**John Hill is our best qualified choice for Chief Justice of the Texas Supreme Court**

**JOHN HILL** . . . overwhelmingly favored by members of the State Bar of Texas, by the Dallas and Houston Bars, by members of the respected Committee for a Qualified Judiciary, and by newspapers across the State.

**JOHN HILL** . . . the best qualified candidate for Chief Justice of the Texas Supreme Court. His integrity and fairness are a matter of public record. He has 37 years of experience as a lawyer and has served the people of Texas as Attorney General for two terms and as Secretary of State. **JOHN HILL** has the leadership and administrative abilities to improve the court system for the benefit of all Texans.

**John Hill will be an impartial judge whose only commitment is to justice.**

**VOTE FOR JOHN HILL, THE BEST QUALIFIED CHOICE FOR CHIEF JUSTICE**

Pat Adv. John Hill Statewide Steering Committee, 812 United Bank Tower, Austin, TX 78701

**ASSORTED FLAVORS ICE CREAM** **\$1.69**

1/2 GAL. CTR.

**WHITENIZE YOUR CAR CONOCO ANTI-FREEZE** **\$3.59**

1 GAL. CTR.

**GRANULATED SHURFINE SUGAR** **\$1.49**

5 LB. BAG

**ALL PURPOSE RUSSET POTATOES** **89¢**

10 LB. BAG

**HUNT'S TOMATO KETCHUP** **79¢**

32 OZ. BTL.

**CONTADINA TOMATO SAUCE** **\$1**

8 OZ. CANS

**BORDEN'S HI-PRO MILK** **\$1.09**

1/2 GAL. CTR.

**PEPSI LIGHT, PEPSI FREE, DIET PEPSI, OR REGULAR PEPSI COLA** **\$1.09**

2 LTR. BTL.



LUBBOCK, Friday, October 26, 1984  
 Strong opposition to new pesticide application standards proposed by the Texas Department of Agriculture and support for efforts to halt spiraling energy

**SPECIAL THIS WEEK:**

**Giant Cheeseburger  
 W/Fries & Med. Drink  
 \$2.19**

**Star Lite Drive In**

Phone 998-4465 9:30 a.m.-10:00 p.m. Tahoka, Texas

**WOOLAM  
 GIN**

- ★ *Get the Service you deserve!*
- ★ *Get the Quality Ginning your Cotton deserves!*

**Modern Equipment  
 Double Drying  
 DOUBLE  
 LINT CLEANING**

costs were the dominant positions adopted by Plains Cotton Growers, Inc. at the PCG Board's quarterly meeting in Lubbock October 24.

TDA formalized its intentions to impose extensive controls on pesticide use in Texas agriculture by publication in the Texas Register on October 23 after months of haggling over the proposal with PCG, other commodity groups, aerial applicators, chemical companies and others.

PCG's unanimous vote against the new regulations followed a vigorous denouncement of almost every paragraph in the six-page proposal by Tommy Fondren of Lorenzo, PCG Board Chairman. Fondren also is Chairman of the Texas Association of Cotton Producer Organizations which resolved to oppose TDA's actions at a meeting in Dallas October 9.

Fondren expressed his opinion that the detailed notification requirements, field re-entry intervals and protective clothing requirements proposed by TDA are not needed. Producers, he said, already take the necessary precautions to avoid unreasonable risk of pesticide injury to workers, applicators and themselves.

For this "we don't have to have a law," he stated. Fondren went on to note that TDA's proposed re-entry intervals differ from either or both the labels printed on pesticides and the intervals required by Washington's Environmental Protection Agency. "How is the producer to know what's required of him?" he asked. "This inconsistency and the vague wording of some of the other rules will just encourage lawsuits and make attorneys rich."

Texas law requires at least a 30-day comment period following Register publication before the rules can take effect. Earliest possible date for adoption, according to the Register notice, is November 23.

PCG will follow up on the Board's resolution, according to Executive Vice President Donald Johnson, by filing formal objections with TDA during the comment period and by presenting testimony at any public hearings scheduled in the interim.

On energy costs, the Board heard a report from Vice President Bennie Claunch on PCG's countinuing efforts in Austin to correct demand charge and other inequities in the cost of electricity used in agricultural pursuits. "We think we are already seeing some results from our work," Claunch said, stating that at least one utility company had altered its method of computing power charges to gins.

Ray Joe Riley of Sunnyside and Texas Corn Growers President Carl King of Dimmitt updated the Board on activities of the Texas Agricultural Energy Users Association (TAEUA). That organization, an outgrowth of the 24-year-old Plains Gas Users Association, had engaged the services of former Texas Representative Billy Wayne Clayton of Springlake to seek state legislation beneficial to both natural gas and electricity users in agriculture.

The PCG Board voted its unanimous support of TAEUA activities.

Also on the PCG Board's agenda was a reminder of Proposition 2 that will appear on Texas ballots in the November 6 election.

If passed, the proposition will amend the Texas Constitution to expand the number of universities eligible to share in the state's Permanent University Fund (PUF), Johnson explained, "and its passage is important to the Texas A&M University System, Texas Tech and other institutions," he said.

Currently, only Texas A&M and Texas University can utilize PUF funds. Repeal of the ad valorem tax three years ago left non-PUF institutions without a dedicated source of building funds, and an extension of PUF eligibility is essential to the state's continued progress in the area of higher education, Johnson says.



Traffic lights were developed by Detroit policeman William L. Potts in 1920.

**PHOTO Special**

COLOR PRINT FILM DEVELOPED & PRINTED  
 C-41 process film only. Sizes 110, 126, 135

17 EXP ROLL	15 EXP DISC	24 EXP ROLL	36 EXP ROLL
1.99	2.99	3.49	4.99

OCT. 28 Thru NOV. 12/84

**PREMIER PHOTO GREETING CARDS**

MOUNT YOUR PHOTOS IN BEAUTIFUL CHRISTMAS FOLDERS

- four new holiday designs
- foil-stamped embossed front panel
- easy stick mounting
- prints and envelopes included
- card measures 5 1/2" x 7 1/2" folded

Each card has its own special greeting inside front cover

Ask for details at photo counter

**10 for \$2.99**  
 OCT. 28 Thru NOV. 12/84

**Tahoka Drug**

**VOTE  
 DEMOCRATIC  
 Tuesday, Nov. 6!**

\*\*\*\*\*

Cast your ballot for these Democratic candidates who *care* for you:

- Lloyd Doggett** for U.S. Senate
- Mack Wallace** for Railroad Commissioner
- John L. Hill** for Chief Justice, Supreme Court
- Sam Houston Clinton** for Judge, Court of Criminal Appeals
- and
- JOHN MONTFORD** for State Senator
- and of course, for
- MONDALE-FERRARO**

Pol. Adv. paid by Lynn County Democratic Party, Tommy Lawson, Chmn., Box 719, Tahoka, TX 79373

*Your Free Copy Of*  
**THE RAINBOW  
 PAGES**

*The Only Full-Color  
 Business Telephone Directory*  
 is now available at this fine store:

**THRIFTWAY**  
 Ave. L & Lockwood  
 TAHOKA, TEXAS

*The book is free of charge and made available through the courtesy of these merchants.*

*When you buy, tell the merchant you saw the advertisement in*  
**THE RAINBOW PAGES**



# SAVE'N'GAIN THE "MEATING" PLACE FOR WEST TEXAS

# THANKSGIVING TURKEY PARADE

Swifts Butterball Turkey 10-22 Lb. Lb. ....	87¢	Boneless Butterball Turkeys Lb. ....	\$1.69	Rocky River Duckling Lb. ....	89¢
Honeysuckle Turkeys 10-22 Lb. Lb. ....	83¢	Butterball Turkey Breast Lb. ....	\$1.89	Tyson Cornish Game Hens 40 Oz. Pkg. ....	\$3.39
Medallion Turkeys 10-22 Lb. Lb. ....	75¢	Butterball Stuffed Turkeys Lb. ....	\$1.19	Sleepy Eye Geese Lb. ....	\$1.59
Little Butterball Turkeys 6-10 Lbs. Lb. ....	\$1.09	Country Pride Smoked Turkeys Lb. ....	99¢	Top Bee Baking Hens 4-6 Lb. Avg. Lb. ....	79¢

## STEAK VARIETY

	<b>\$1.48</b> Lb.		<b>\$3.97</b> Lb.		<b>\$2.18</b> Lb.
	<b>\$1.55</b> Lb.		<b>\$3.39</b> Lb.		<b>\$1.79</b> Lb.
	<b>\$2.39</b> Lb.		<b>\$5.00</b> Lb.		<b>\$2.99</b> Wafer Thin Lb.
	<b>\$1.59</b> Lb.		<b>\$1.67</b> Round Bone Cut Lb.		<b>\$2.58</b> Lb.
			<b>\$1.59</b> Lb.		<b>\$2.39</b> Lb.

## ROAST VARIETY

	<b>99¢</b> Lb.		<b>\$1.00</b> Lb.
	<b>\$1.89</b> Lb.		<b>\$1.28</b> Whole Cry-Vac Packer Trim Lb.
	<b>\$1.29</b> Lb.		<b>\$1.98</b> Lb.
	<b>\$1.59</b> Lb.		<b>\$1.89</b> Lb.
	<b>\$1.49</b> Lb.		<b>\$1.79</b> Lb.

## BEEF & PORK VARIETY

	<b>\$1.00</b> Lb.		<b>\$1.48</b> Great For BBQ Lb.		<b>\$1.28</b> Lb.
	<b>\$1.59</b> Lb.		<b>\$1.59</b> Lean & Meaty Lb.		39¢
	<b>\$1.25</b> Fresh Daily Lb.		35¢		98¢
	<b>\$1.49</b> Fresh Daily Lb.		39¢		76¢
			39¢		\$1.03
			39¢		72¢
					39¢

## CHICKEN & TURKEY

	<b>39¢</b> 9-11 Lb. Lb.		<b>\$1.03</b> Grade A. Lb.
	<b>\$1.19</b> Grade A Fresh Lb.		85¢ Lb.
			42¢ Lb.
			48¢ Lb.
			<b>\$1.99</b> Boneless Lb.



**Red Delicious Apples**  
Extra Fancy  
Lb. **39¢**



**All Purpose Russet Potatoes**  
20 Lb. Bag **\$1.78**



**Dr. Pepper**  
All Types  
2 Liter **95¢**



**Large Eggs**  
Grade A  
Dozen **59¢**



**SAVE'N'GAIN**  
THE MEATING PLACE  
FOR WEST TEXAS.  
50<sup>TH</sup> & SLIDE  
4<sup>TH</sup> & UNIVERSITY

### TAHOKA SCHOOL MENU

**BREAKFAST**  
 Monday- Pancakes, syrup, butter, orange juice, milk  
 Tuesday- Sausage, hot biscuit, butter, jelly, grape juice, milk  
 Wednesday- Honey Buns, diced pineapple, milk  
 Thursday- Buttered rice, toast, apple juice, milk  
 Friday- Donuts, sliced peaches, milk

**LUNCH**  
 Monday- Taco and Cheese Cups, buttered potatoes, Lettuce-tomato salad, cornbread, applesauce, raisin cake, milk  
 Tuesday- Hamburgers, French fries, lettuce, onions, pickles, peach cobbler, milk  
 Wednesday- Salisbury steak, mashed potatoes, tossed salad, hot rolls, sliced pears, milk  
 Thursday- Barbecue franks, pinto beans, cole slaw, hot rolls, cherry cake, milk  
 Friday- Fried chicken, green beans, creamed potatoes, hot rolls, mixed fruit, milk

Due to danger of spoilage, we give **PRIORITY** to REFRIGERATOR and FREEZER SERVICE

Reliable Work Reasonable Prices

**FACTORY AUTHORIZED SERVICE ON ...**

- Frigidaire
- Amana
- Gibson
- Tappan

**ALSO REPAIR**

- Admiral
- Coldspot
- Whirlpool
- Subzero
- Kelvinator
- General Electric

**THE APPLIANCE HANDYMAN**

Reliable Work Reasonable Prices

Phone 998-5485 or 747-6988

FACTORY TRAINED TECHNICIANS — ALL RADIO DISPATCHED  
 1313 JARVIS • LUBBOCK, TEXAS  
 AVAILABLE IN TAHOKA ON TUESDAYS & THURSDAYS

### Taxes: Poor Pay Less

Despite all the propaganda and political pandering to the more populous have-nots by Washington politicians, a thorough study by the non-profit Tax Foundation in Washington shows that the Reagan tax-reduction legislation of 1981 has reduced the taxes of the poor more than those of the rich.

A spokesman recently observed: "The rich are paying more, not less, taxes in the wake of the Economic Recovery Act of 1981, contrary to some forecasts....more of the federal income tax burden has apparently been shifted to high earners."

"Taxpayers in the top five percent of income levels in 1982 saw decreases in their bills averaging 0.2 percent. All other taxpayers combined enjoyed tax reductions averaging 3.9 percent that year."

Taking all income groups into account, there was an overall tax reduction in 1982 of 2.5 percent. Although the 1981 law provided for a 8.75 across-the-board cut, rising incomes and the progressive tax rate kept the reduction from being anywhere near that much.

As to the share of total U.S. income taxes paid by the various income groups, the Tax Founda-

tion study showed that:

"The top ten percent of income earners (\$39,000 and up) paid about 50 percent of the nation's taxes. There were 9.5 million returns in this group. The average tax bill in this group was \$14,000—down about 1.1 percent."

"Over ninety percent of the 1982 tax total was paid by the top fifty percent of taxpayers—those earning \$14,500 and up. Their share of the 1982 tax bill was exactly the same as it was in 1981—though their average tax dropped 2.5 percent."

"The lower fifty percent of wage earners—with incomes less than \$14,500—paid only 7.4 percent of the tax total, in both years, and in 1982 saw their average tax drop 3.1 percent."

In a nutshell, what this new Tax Foundation study shows is that repeated charges that President Reagan's tax reform and reduction of 1981 helped the rich at the expense of the poor is a totally false, political claim.

Rather, 1981 tax reduction legislation produced remarkably fair and even results.

Life would be very simple if more people are willing to be themselves. \*\*\*\*\*

We wish all products were as good as the advertisements suggests they are.

### Scanning Social Security

**Return To Work Incentives**

Social Security does more than provide help to disabled individuals in the form of monthly assistance and health benefits. It also encourages individuals to return to the productive work force through several provisions in the law. These provisions help ease the transition for those disabled people who try to work, often in spite of a handicap condition.

Some of the provisions designated to assist people in attempting to return to work include:

- \* a trial work period
- \* impairment-related work expense exclusion
- \* reinstatement of Social Security benefits
- \* continuation of Medicare health benefits

Generally, after the completion of nine months of work activity earnings more than \$75 per month or totaling more than 15 hours per month of self-employment activity, an evaluation is conducted to determine if the disabled individual is able to engage in work considered by Social Security to be substantial gainful activity. Earnings are the main factor in this evaluation. However, other factors such as duties and hours worked are considered.

Certain impairment-related work expenses can be deducted from gross earnings in determining whether an individual is engaging in substantial gainful activity. Deductible items are generally medical devices, attendant care, drugs and medication, and services required because of impairments.

If monthly disability checks stop because of a return to

substantial gainful activity in spite of a disabling condition, the Medicare coverage already in effect often can continue for 24 months after payments stop.

If benefits are stopped, they can be reinstated within 15 months after the trial work period ends if the disability continues and earnings fall below the substantial gainful level. If a worker becomes disabled a second time within five years after the end of the previous disability period, benefits can begin immediately, without the five-month waiting period. Medicare can also resume immediately, without the two-year Medicare waiting period.

Details on these work provisions for disabled individuals are available free from any Social Security office. Your Social Security office in Lubbock area is located at 1611-10th Street, Suite 100, Lubbock.

**FIRST FALL FREEZE NEARING**—Time is fast approaching for the season's first freeze, notes an agricultural meteorologist with the National Weather Service's Southwest Agricultural Weather Service Center at College Station. Based on past records, average first freeze dates for various regions of Texas are as follows: Panhandle, Oct. 25; South Plains, Oct. 30; Rolling Plains, Nov. 4; North Central, Nov. 10; Northeast, Nov. 10; Far West, Nov. 8; West Central, Nov. 10; Central, Nov. 15; East, Nov. 10; South Central, Nov. 23; Upper Coast, Nov. 30; South, Dec. 25; Southwest, Nov. 28; and Coastal Bend, Dec. 8.

## Phil Gramm stands with us on issues important to Texas!

The differences in the U.S. Senate race are sharp. Phil Gramm will stand, fight and win for the views held by Texans. His opponent is out of step with Texans. If you don't think there are any differences, perhaps you should take another look.

Issue	Phil Gramm	Lloyd Doggett
Federal Tax Increases	Against	For (Houston Post, 4/3/84) (Houston Chronicle, 5/1/84)
Authorizing The Legislature To Pass A State Income Tax	Against	For (Four Votes, 1974 Texas Constitutional Convention)
Amnesty For Illegal Aliens	Against	For (Corpus Christi Caller, 5/16/84)
The "Gay Rights Bill" With Affirmative Action For Homosexuals	Against	For (San Antonio Express, 5/27/84) (Dallas Morning News, 8/8/84)
Probation For Violent Criminals	Against	For (Three Votes, Texas Senate, 1977)
Death Penalty For Murder Committed During Robbery, Rape Or Terrorism	For	Against (Daily Texan, 12/7/74)
Balanced Budget Amendment To The Constitution	For	Against (Abilene Reporter News, 4/29/84) (One Vote, Texas Senate, 1977)
Texas Water Plan	For	Against (Five Votes, Texas Senate, 1981) (Ft. Worth Star-Telegram, 4/28/84)
Right-To-Work Guarantees	For	Against (Three Votes, 1974 Texas Constitutional Convention) (One Vote, Texas Senate, 1975) (One Vote, Texas Senate, 1981)
President Reagan's Grenada Rescue Mission	For	Against (Houston Post, 3/3/84)
Strong National Defense With The B-1 Bomber And The MX Missile	For	Against (Dallas Morning News, 3/21/84)

For Texas  
 For America

**PHIL GRAMM**  
 U.S. SENATE TEXAS

Paid for by friends of Phil Gramm

**PEBSWORTH INSURANCE AGENCY**

- \* Fire & Extended Coverage
- \* Hospitalization
- \* Medicare Supplements
- \* Life & Estate Planning
- \* Auto Coverage
- \* Crop Hail
- \* Federal Crop Ins.
- \* Farm Loans

See Us For Low-Cost Coverage To Fit Your Needs!  
 Your Business Will Be Greatly Appreciated.

**J.A. PEBSWORTH**  
 2208 Main St. 998-4564 or 998-5180 Tahoka, Tx.

**SATELLITE DISHES ARE FOR SPORTS LOVERS . . . 24 HOURS A DAY!!**

- Football
- Baseball
- Interviews
- Boxing
- Karate
- Hockey
- Auto Racing
- Tennis
- Soccer
- Track & Field
- Horseracing
- Gymnastics

• Seek Experience  
 • Expect Quality  
 • Demand Service

We Supply All Three Commercial & Home Sales and Service

**West Texas Satellite Television**  
 Bank Financing Available We Stock Orbit Magazines  
 East of Tahoka Highway on FM 1585  
 Open 9-6 • Mon - Sat (806) 745-5961 Lubbock, Texas

**REPORT OF CONDITION**

Wilson State Bank of Wilson  
 in the state of Texas at the close of business on Sept. 30, 1984

Statement of Resources and Liabilities

	Thousands of dollars
Cash and balances due from depository institutions	977
Noninterest-bearing balances and currency and coin	2008
Interest-bearing balances	8,993
Securities	1,900
Federal funds sold and securities purchased under agreements to resell in domestic offices of the bank and of its Edge and Agreement subsidiaries, and in IFBs	none
Loans and lease financing receivables:	
Loans and leases, net of unearned income	10,917
LESS: Allowance for loan and lease losses	123
LESS: Allocated transfer risk reserve	none
Loans and leases, net of unearned income, allowance, and reserve	10,794
Assets held in trading accounts	188
Premises and fixed assets (including capitalized leases)	105
Other real estate owned	none
Investments in unconsolidated subsidiaries and associated companies	none
Customers' liability to the bank on acceptances outstanding	none
Intangible assets	168
Other assets	23,835
<b>Total assets</b>	<b>23,835</b>

Deposits:		20,132
In domestic offices		20,132
Noninterest-bearing	2,922	
Interest-bearing	17,210	
Federal funds purchased and securities sold under agreements to repurchase in domestic offices of the bank and of its Edge and Agreement subsidiaries, and in IFBs	none	
Demand notes issued to the U.S. Treasury	none	
Other borrowed money	none	
Mortgage indebtedness and obligations under capitalized leases	none	
Bank's liability on acceptances executed and outstanding	none	
Notes and debentures subordinated to deposits	none	
Other liabilities	243	
Total liabilities	20,185	
Limited-life preferred stock	none	

Perpetual preferred stock	none
Common stock	493
Surplus	193
Undivided profits and capital reserves	2,204
Cumulative foreign currency translation adjustments	none
Total equity capital	3,090
Total liabilities, limited-life preferred stock, and equity capital	23,835

We, the undersigned directors, attest to the correctness of this statement of resources and liabilities. We declare that it has been examined by us, and to the best of our knowledge and belief has been prepared in accordance with the instructions and is true and correct.

*Julia B. Castro*  
 Cashier

*John B. Castro*  
 Director

of the above-named bank do hereby declare that this Report of Condition is true and correct to the best of my knowledge and belief.

Oct. 23, 1984

Items Available At TGBY Family Centers Only

# 99¢ SALE

Hurry in today for even more low priced values.



**.99** ea.

Stock up on a 2 liter bottle of Pepsi, Diet Pepsi or Mountain Dew. Delicious, refreshing favorites to please everyone at your house. Keep plenty on hand.

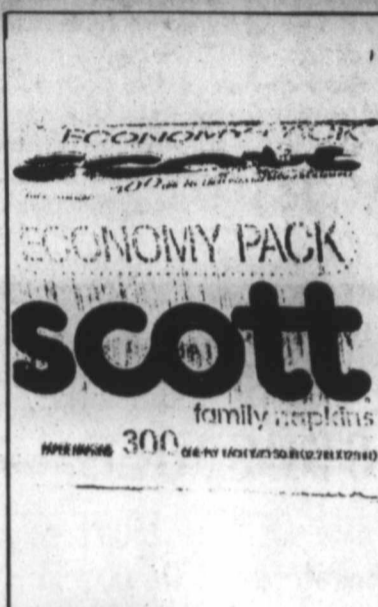

**.88**

Scott Family Napkins, priced low to save you more! 300 per Economy Pack in assorted colors.

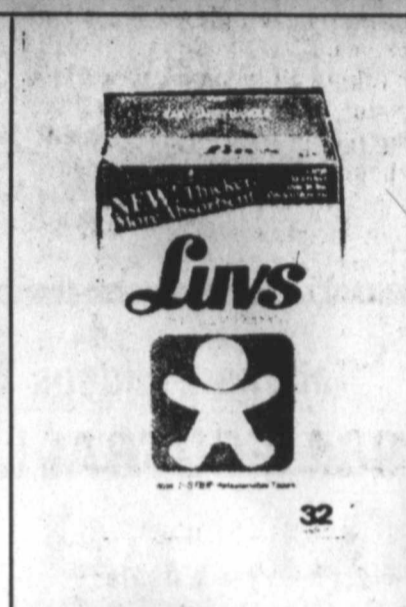

**6.99**

Luvs Disposable Diapers with elastic leg design. Med. and large.



**.99** pkg.

Scripto: Erasable Pen, blue ink, 5 per pkg. Yellow Pencil, #2 lead for a sharp point with a simple flick, 4 per pkg. Retractable, refillable, erasable pen, one per pkg. Blue ink.



**2.99** PKGS.

Klean Klay Modeling Clay is pliable enough for quick-shaping and firm enough to hold its shape. Non-hardening and non-toxic. 4 colors per package.



**.99** set

Pentel Study Set: Includes Super-Ball Pen, Sharpie-2 pencil and See-thru marker.

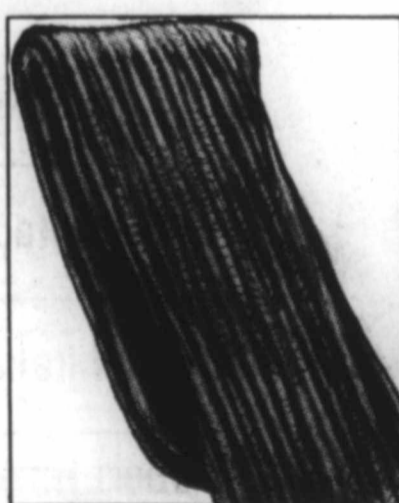

**.99** pr.

Reg. 1.57  
Men's Crew Sock, 75% hi-bulk orlon/25% stretch nylon. Assorted colors.



**.99** ea.

Puzzles: choose from assorted Care Bears™ or Super Powers®. Ages 4 to 7.



**.99** set

Reg. 1.44  
Plastic Tankard in assorted bright colors. Collect a set. 18 oz. ea.



**12 \$1** FOR

Reg. .19 ea.  
Plastic Tubular Hangers, now priced even lower. Helps end creases and snags in your hangables. Several colors.



**.99** ea.

Cassette Tapes for quality sound reproduction. 3 per pkg. 60 min. ea.



**.99**

SnowWhite Cotton Swabs are double-tipped with clean, soft cotton. 300 ct.



**2 FOR .88**

Keep your house clean with Scotch Pine Cleaner. Perfect general household cleanser. 28 oz.



**4.99** BARS

Dial Deodorant Soap for 'round the clock protection. Gold bar, 3.5 oz.

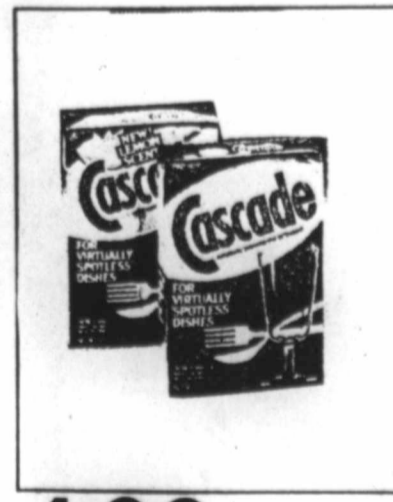

**1.88**

Reg. 2.44  
Cascade Automatic Dishwashing Detergent regular or lemon. 50 oz.



**2.99** FOR

Quaker Supreme Brake Fluid or Power Steering Fluid. 12 oz. ea.



**2.99** FOR

Macklamburg-Duncan Caulking Compound, all purpose oil base caulk. 11 oz.

# TGBY Family Centers

Limited Quantities  
No Rainchecks

Sale Ends November 3

Copyright 1984, TGBY Stores Co.

TGBY insists upon your satisfaction. If you are not happy with what you purchase, return it with your sales receipt. We will cheerfully exchange it or fully refund your money. If for unforeseen reasons advertised merchandise is not available, we will be glad to offer you a like item of comparable quality and value when possible. Most advertised items are reduced from our everyday low prices. Some merchandise is in limited quantities and available only while supply lasts. We reserve the right to limit quantities. We will be happy to accept your personal check, MasterCard, Visa or cash. We want you to be glad you shopped TGBY.

A HOUSEHOLD

INTERNATIONAL COMPANY



# TAHOKA VS. SHALLOWATER

Friday, Nov. 3  
There — 7:30 p.m.



### Tahoka Bulldogs

#### ROSTER

NO.	NAME	POS.	WT.	CLASS
1	Andrew Chapa	HB	148	Jr.
9	Randy Taylor	QB	160	Soph.
10	Daron Norwood	QB-HB	163	Sr.
12	Trey Teaff	QB	162	Jr.
20	Jeff Forsythe	E	125	Jr.
21	W.J. Martin	E	155	Soph.
22	Jerry Alvarado	HB	164	Jr.
24	Mitchell Hammonds	E	170	Jr.
25	Paul Zuniga	FB	165	Soph.
33	Johnny Morin	FB	183	Jr.
41	Pedro Gutierrez, Jr.	HB	170	Sr.
42	Phillip Zuniga	E	145	Sr.
50	Ty Botkin	C	160	Soph.
51	Lupe Aleman	G	200	Sr.
55	Sean Todd	T	212	Sr.
60	Scott Isbell	G	200	Jr.
61	Richard Calvillo	G	160	Jr.
63	Doug Lawson	C	175	Jr.
71	Tadd Knight	T	175	Jr.
72	Kevin Bailey	T	212	Jr.
74	Jesse Vasquez	T	238	Sr.
75	Mike Hernandez	T	153	Sr.
81	Emilio Calvillo, Jr.	E	210	Sr.
83	Marty Hammonds	E	155	Soph.
85	Vince Caswell	E	163	Sr.

### Tahoka Bulldogs District 5-AA 1984 FOOTBALL SCHEDULE

Sept. 7	Stanton	There	8:00 p.m.
Sept. 14	Hale Center	There	8:00 p.m.
Sept. 21	Coahoma	Here	8:00 p.m.
Sept. 28	Abernathy	There	8:00 p.m.
Oct. 5	Roscoe (H)	Here	8:00 p.m.
Oct. 12	Seagraves*	Here	7:30 p.m.
Oct. 19	Plains*	There	7:30 p.m.
Oct. 26	New Deal*	Here	7:30 p.m.
Nov. 3	Shallowater*	There	7:30 p.m.
Nov. 10	Morton*	Here	7:30 p.m.

\* District Games (H) Homecoming

**Bryant Seed & Delinting, Inc.**

**Bartley-Weaver Fertilizer**

**D & H Tire**  
J.W. Phillips, Mgr.

**Spruiell Automotive**

**Chamber of Commerce**  
1730 Main • Tahoka, Texas • 998-4761

**Southwestern Public Service Company**

**Lynn County Farm Bureau**

**Production Credit Assn.**

**Pebsworth Insurance**  
J.A. & Joyce Pebsworth - Agents

**Higginbotham-Bartlett**  
LUMBER CO.

**Tahoka Auto Supply**

**Sentry Savings**

**Handi Hobby**

**Tahoka Drug**

**McCord Motor Co.**

**Huffaker, Green & Huffaker**  
Attorneys At Law

**Pridmore Aerial Spraying**

**Thriftway**

**Louder Gin**

*Go Bulldogs!*

*Take a look at these Bulldog backers!  
These folks support the 'Dogs 100%*

**Energas Co.**

**Cook Pump Service**

**Quality Cleaners & Cross-stitch Corner**

**Williams 66 Service Station**

**Haney Gin**

**Taylor Tractor & Equipment Co. Inc.**

**David Midkiff, D.D.S.**

**Dixie Dog Stand**

**Love, Hays & Schaffner**  
Certified Public Accountants

**Lynnco Automotive**

**Richard White, D.D.S. Inc.**

**Witt Butane Gas Co.**

**Walker & Solomon**  
INSURANCE AGENCY

**Western Seed & Delinting**

**Jennings of Tahoka**

**Lyntegar Elec. Coop., Inc.**  
"Owned & Operated by Those We Serve"

**Guinn Chevrolet, Inc.**

**Summitt Venture Foods**

**The Tahoka Daisy**

**Thrif-T-Mart**

**Genny's**

**Farmer's Co-Op Assn.**  
NO. 1

**Poka-Lambro**

**Heritage Furniture**

**Whitaker Hardware**

**Robert Harvick Ins. Agency**  
Robert Harvick Ann Davis Billy Davis

**Lynn County Abstract**

**Curry's Lawnmower**  
SALES & SERVICE

**Chancy & Son**

**Star Lite Drive In**

**Tahoka Co-Op Gin**

**Tahoka Body Shop**

*Go Blue!*

# Obituaries

## Roy Nieman

Services for Roy W. Nieman, 64, of Lubbock were held at 3 p.m. Friday, Oct. 26, at Franklin-Bartley Chapel with the Rev. James Hamilton, pastor of First United Methodist Church in Wolfthorpe, officiating, assisted by the Rev. Darrell Patterson, pastor of the Idalou United Methodist Church.

Burial with military honors was in Resthaven Memorial Park. Nieman died at 1:30 a.m. Wednesday at Methodist Hospital in Lubbock after a lengthy illness.

Born in Wills Point, he later married Velma Cato on Oct. 19, 1946, in Reno, Nev. He served with the U.S. Navy from 1939-59 and was a veteran of World War II and the Korean War. He participated in the Bikini Atoll nuclear project in 1946. After leaving the service, he worked for the U.S. Postal Service from 1959-81, and he also farmed in the Idalou area. He and his wife

moved to Lubbock in 1975. He was a member of the Idalou United Methodist Church. He was also a member of the Fleet Reserve Association of the U.S. Navy and the Rural Letter Carriers Assn.

Survivors include his wife; two daughters, Mrs. Barbara Coganougher of Floydada and Mrs. Debbie Greaves of Seminole; a brother, Ray Charles of Sonoma, Calif.; a sister, Mrs. Mary Snodgrass of Idalou; and four grandchildren.

The family suggests memorials to the American Cancer Society or a favorite charity.

## Anna Koslan

Services for Anna Marie Koslan, 84, of the Gordon Community in Lynn County, were held at 1 p.m. Sunday, Oct. 28, at St. Paul's Lutheran Church in Wilson with the Rev. David Rhode, pastor, officiating.

Burial was in Green Memorial

Cemetery under direction of White Funeral Home of Tahoka.

Mrs. Koslan died at 11:15 a.m. Friday at her home after a lengthy illness. Justice of the Peace Ed Hamilton ruled the death due to natural causes.

She was born Feb. 5, 1900, in Giddings and married A.W. Koslan Nov. 26, 1923 in Aleman. He died in 1946. She came to Lynn County in 1968 from Austin. She was a Lutheran.

Survivors include a daughter, Florence Riewe of Austin; a son, Monroe H. of the Gordon community; six grandchildren and eight great-grandchildren.

Pallbearers were David, Mike, Larry and Mark Koslan, James Riewe and Bobby Crowson.

## Arts & Crafts Festival Nov. 17

The Abernathy Arts & Crafts Assn. will have their 5th annual Arts & Crafts Festival Nov. 17 at the Abernathy school cafeteria.

To participate in the festival, call 298-2369 after 6 p.m. Early registration is encouraged.

Lynn County Merchants Appreciate Your Business

## OBSERVING PARENTING SKILLS

One way to learn something about how you parent is to observe your friends who have children near the ages of your children, says Texas A&M University Agricultural Extension Service home economist Diane T. Welch. As you observe, ask yourself, how do these parents act toward their children? Do they appear to enjoy the children and approve of what they are doing, or do they appear critical, impatient and nagging? How many parents request their children to stop doing something and how many habitually order their children around? How many embarrass their children in front of others? How many expect conduct beyond their child's years? How often do you see parents who show approval more often than they correct? How many give orders endlessly and then punish children for disobedience when the child fails to know which order was important enough to follow? Then think about your own parenting behavior and ask the same questions, she suggests. The comparison can help parents see areas where they are satisfied with how they are bringing up their children, and areas where they would like to change.

"Have you had a kindness shown? Pass it on." Henry Burton

## Prospective Purchasers Of Real Property

The Internal Revenue Service is considering the redemption of real property located at 2112 N. 4th, Tahoka, TX, 1729 S. 6th, Tahoka, TX, 112 N. Ave. K, Post, TX and 406 S. Broadway, Post, TX. Parties interested in purchasing the property after redemption should telephone E.L. Seal (214) 767-1277.

## LEGAL NOTICE

Notice is hereby given that the Commissioner's Court of Lynn County will receive bids until the regular meeting of the Court at 10:00 a.m. on Monday, November 12, 1984, for a five year lease purchase of one new motor grader for Precinct 2, meeting the following specifications:

Motor Grader equipped with 150 h.p. at the mole board, diesel engine with 24 volt electrical system, 35 ampere alternator, dry-type air cleaner with service indicator and automatic dust ejector, blower fan, muffler, accelerator-decelerator, power shift transmission, articulated frame, hydraulic (controls, steering, and leanded front wheels) tandem drive, 6"x 5/8" DH2 steel cutting edges, hand throttle, sound suppressed ROPS cab, inside rear-view mirror, front defroster fan, windshield wipers and washers, seat belt, service meter horn, back-up alarm, adjustable control console, four wheel oil disc brakes, parking brake, rear drawbar, stop and tail lights, tilt adjustable steering wheel, tool box, Articulation Indicator, 14" Hydraulic Sideshift Mold with tip control, Hydraulic system, lights, low temperature start, 10" rims, heater, 14.00 x 24-10 ply tires, chromed 14" mold, factory air.

Less trade-in allowance on 1980 model John Deere motor grader. Bids will be preferred on a total cost bid basis, however any bid will be considered. Total cost bid forms may be picked up at the County Judge's office.

Commissioners Court of Lynn County reserves the right to accept or reject any and/or all bids.

J.F. Brandon  
County Judge Lynn County  
P.O. Box 1256  
Tahoka, Texas 79373  
43-2c

# SAMPLE BALLOT (BOLETA DE MUESTRA)

### INSTRUCTION NOTE: (NOTA DE INSTRUCCION:)

Vote for the candidate of your choice in each race by placing an "X" in the square beside the candidate's name. You may vote a straight ticket by placing an "X" in the square beside the name of the party of your choice at the head of the party column. (Vote por el candidato de su preferencia para cada candidatura marcando con una "X" el cuadro al lado del nombre del candidato. Usted puede votar por todos los candidatos de un solo partido marcando con una "X" el cuadro al lado del partido de su preferencia a la cabeza de la columna para partidos.)

Candidates for: (Candidatos para:)	<input type="checkbox"/> Democratic Party (Partido Democrático)	<input type="checkbox"/> Republican Party (Partido Republicano)	<input type="checkbox"/> Independent (Independiente)	<input type="checkbox"/> Write-In (Voto Escrito)
<b>President and Vice President</b> (Presidente y Vice Presidente)	<input type="checkbox"/> Walter F. Mondale <input type="checkbox"/> Geraldine A. Ferraro	<input type="checkbox"/> Ronald Reagan <input type="checkbox"/> George Bush	<input type="checkbox"/> Lyndon H. LaRouche <input type="checkbox"/> Billy M. Davis	
<b>United States Senator</b> (Senador de los Estados Unidos)	<input type="checkbox"/> Lloyd Doggett	<input type="checkbox"/> Phil Gramm		
<b>United States Representative, District 17</b> (Representante de los Estados Unidos, Distrito Num. 17)	<input type="checkbox"/> Charles W. Stenholm			
<b>Railroad Commission</b> (Comisionado de Ferrocarriles)	<input type="checkbox"/> Mack Wallace	<input type="checkbox"/> John Thomas Henderson		
<b>Chief Justice, Supreme Court</b> (Jefe Presidente, Corte Suprema)	<input type="checkbox"/> John L. Hill	<input type="checkbox"/> John L. Bates		
<b>Justice, Supreme Court, Place 1</b> (Juez, Corte Suprema, Lugar Num. 1)	<input type="checkbox"/> Franklin S. Spears			
<b>Justice, Supreme Court, Place 2</b> (Juez, Corte Suprema, Lugar Num. 2)	<input type="checkbox"/> C. L. Ray			
<b>Judge, Court of Criminal Appeals, Place 1</b> (Juez, Corte de Apelaciones Criminales, Lugar Num. 1)	<input type="checkbox"/> Sam Houston Clinton	<input type="checkbox"/> Virgil E. Mulanax		
<b>Judge, Court of Criminal Appeals, Place 2</b> (Juez, Corte de Apelaciones Criminales, Lugar Num. 2)	<input type="checkbox"/> W. C. (Bill) Davis			
<b>Judge, Court of Criminal Appeals, Place 3</b> (Juez, Corte de Apelaciones Criminales, Lugar Num. 3)	<input type="checkbox"/> Bill White			
<b>State Senator, District 28</b> (Senador Estatal, Distrito Num. 28)	<input type="checkbox"/> John T. Montford	<input type="checkbox"/> Sol O. Thomas		
<b>State Representative, District 78</b> (Representante Estatal, Distrito Num. 78)	<input type="checkbox"/> Steven A. Carriker			
<b>Chief Justice, Court of Appeals, 7th District</b> (Jefe Presidente, Corte de Apelaciones, Distrito Num. 7)	<input type="checkbox"/> Charles L. Reynolds			
<b>District Attorney, 106th Judicial District</b> (Procurador del Distrito, Distrito Judicial Num. 106)	<input type="checkbox"/> Ricky B. Smith			
<b>County Attorney</b> (Procurador del Condado)	<input type="checkbox"/> Jimmy B. Wright			
<b>Sheriff</b> (Sherife)	<input type="checkbox"/> Stanley Krause			
<b>County Tax Assessor-Collector</b> (Asesor-Collector de Impuestos del Condado)	<input type="checkbox"/> George McCracken			
<b>County Commissioner, Precinct No. 4 (Unexpired term)</b> (Comisionado del Condado, Precincto Num. 4) (Termino no expirado)	<input type="checkbox"/> J. T. Miller			

## PROPOSED CONSTITUTIONAL AMENDMENTS (ENMIENDAS PROPUESTAS A LA CONSTITUCION)

### INSTRUCTION NOTE: (NOTA DE INSTRUCCION:)

Place an "X" in the square beside the statement indicating the way you wish to vote. (Marque con una "X" el cuadro al lado de la frase que indica la manera en que quiere usted votar.)

- |   |   |   |   |
|---|---|---|---|
| <p><b>No. 1</b></p> <p><input type="checkbox"/> FOR (A FAVOR DE)</p> <p><input type="checkbox"/> AGAINST (EN CONTRA DE)</p> | <p>The constitutional amendment to provide state banks the same rights and privileges as national banks.<br/>(La enmienda a la constitución para darles a los bancos estatales los mismos derechos y privilegios que tienen los bancos nacionales.)</p>   | <p><b>No. 5</b></p> <p><input type="checkbox"/> FOR</p> <p><input type="checkbox"/> AGAINST</p> | <p>The constitutional amendment authorizing the state senate to fill a vacancy in the office of lieutenant governor.<br/>(La enmienda a la constitución autorizando al senado del estado para llenar una vacancia en el puesto oficial de vicegobernador.)</p>  |
| <p><b>No. 2</b></p> <p><input type="checkbox"/> FOR (A FAVOR DE)</p> <p><input type="checkbox"/> AGAINST (EN CONTRA DE)</p> | <p>The constitutional amendment to create from general revenue a special higher education assistance fund for construction and related activities, to restructure the Permanent University Fund, and to increase the number of institutions eligible to benefit from the Permanent University Fund.<br/>(La enmienda a la constitución para establecer de ingresos generales un fondo especial de apoyo para la instrucción superior, para propósitos de construcción y otras actividades respecto a eso, para reorganizar el fondo de universidad permanente, y para aumentar el número de instituciones elegibles para aprovecharse del fondo de universidad permanente.)</p> | <p><b>No. 6</b></p> <p><input type="checkbox"/> FOR</p> <p><input type="checkbox"/> AGAINST</p> | <p>The constitutional amendment to permit use of public funds and credit for payment of premiums on certain insurance contracts of mutual insurance companies authorized to do business in Texas.<br/>(La enmienda a la constitución para permitir el uso de fondos y crédito público para pagar las primas sobre ciertos contratos de seguro perteneciendo a compañías de seguros mutuales autorizadas para manejar negocios en Texas.)</p>  |
| <p><b>No. 3</b></p> <p><input type="checkbox"/> FOR (A FAVOR DE)</p> <p><input type="checkbox"/> AGAINST (EN CONTRA DE)</p> | <p>The constitutional amendment authorizing the legislature to provide for payment of assistance to the surviving dependent parents, brothers, and sisters of certain public servants killed while on duty.<br/>(La enmienda a la constitución autorizando a la legislatura para suministrar un pago para asistir a los sobrevivientes padres, hermanos, y hermanas que dependen de ciertos empleados públicos que hayan muerto durante el cumplimiento de sus obligaciones oficiales.)</p>   | <p><b>No. 7</b></p> <p><input type="checkbox"/> FOR</p> <p><input type="checkbox"/> AGAINST</p> | <p>The constitutional amendment relating to the membership of the State Commission on Judicial Conduct and the authority and procedure to discipline active judges, certain retired and former judges, and certain masters and magistrates of the courts.<br/>(La enmienda a la constitución perteneciendo a los miembros de la Comisión Estatal Sobre Conducta Judicial y a la autoridad y procedimiento de castigar a jueces activos, a ciertos jueces retirados y a los que fueron jueces, y a ciertos asesores del juez y magistrados de las cortes.)</p> |
| <p><b>No. 4</b></p> <p><input type="checkbox"/> FOR (A FAVOR DE)</p> <p><input type="checkbox"/> AGAINST (EN CONTRA DE)</p> | <p>The constitutional amendment to abolish the office of county treasurer in Bexar and Collin counties.<br/>(La enmienda a la constitución para eliminar el puesto oficial de tesorero del condado en los condados de Bexar y Collin.)</p>  | <p><b>No. 8</b></p> <p><input type="checkbox"/> FOR</p> <p><input type="checkbox"/> AGAINST</p> | <p>The constitutional amendment to provide a per diem for members of the legislature equal to the maximum daily amount allowed by federal law as a deduction for ordinary and necessary business expenses incurred by a state legislator.<br/>(La enmienda a la constitución para disponer una asignación por día para miembros de la legislatura igual a la cantidad máxima que se permite diariamente por ley federal como un descuento de los gastos de negocio ordinarios y necesarios incurridos por un legislador del estado.)</p>                      |

# WILSON NEWS

BY MARGRET CRISPIN

Concession workers for the Ropes football game Nov. 9 include Mr. and Mrs. Victor Steinhauer, Mr. and Mrs. Surry Benavidez, Mr. and Mrs. Don Morton, Mr. and Mrs. J.L. Pivonka, Mr. and Mrs. Ray Crispin, Olivia Villarreal, and Johnny and Susan Guzman. Parents working in the concession are responsible for bringing buns and weiners. The game begins at 7:30 p.m. and workers are asked to report at 7 p.m.

Edgar Nieman was admitted to Methodist Hospital Monday

after becoming ill at his home.

Mrs. Dixie Coleman has been released from the hospital and is recuperating from eye surgery at her home.

Mrs. Shorty Moore, Shane and Jace visited Friday night in Hale Center with Mr. and Mrs. Buck Rinne and family, and in Post Saturday night with Mr. and Mrs. Brad Moore and family.

Mr. and Mrs. Gary Moore attended the Paymaster Seed convention over the weekend in Dallas.

Mrs. Euline Atnip and Mrs. Wanda Talbot of Lubbock visited Sunday with Mrs. Buford Powers.

Mr. and Mrs. Tom Roach flew to Las Vegas for the weekend.

Mr. and Mrs. Curtis Monk visited Sunday in the home of Mr. and Mrs. Billy Phillips of Lubbock where the children, Casey and Jana were celebrating their birthdays.

Miss Eva Pearl Williamson was recently injured in a fall at her home.

Mr. and Mrs. Phillip Noble of Odessa spent the weekend visiting with his grandmother, Mrs. Clara Phillips.

Government will cost more money as long as people demand more services, free of charge.

Never tell anyone about your difficulties and you will not be disappointed at their lack of concern.

When people lose confidence in the leaders of the nation, the country is threatened with revolution.

South Plains people are finding out what SPARTAN has to offer in transportation! Why don't you?

PHONE 998-5094  
OR TOLL FREE 1-800-462-TRIP

## WHY MR. GRAMM?

On April 4, 1984 -

WHY did you vote to reduce price supports and loans to farmers 60% or \$16 billion dollars over the next three years?

On June 6, 1984 -

WHY did you vote to SLASH the Agricultural Research Service, the Extension Service and a variety of other federal and state research programs?

WHY were you one of ONLY TWO Texas Congressmen that voted for the Dannemeyer Amendment on April 4, 1984? (The other was Republican Steve Bartlett) The Dannemeyer Amendment was the substitute budget which would have done the following:

- Slash agricultural price supports and eliminate deficiency payments.
- Reduce federal price support payments and loans to farmers by \$16 billion (60%) over three years.
- Phase out farm ownership and operating loans by the Farmers Home Administration and replace them with loan guarantees.
- Eliminate the wool and mohair payment program.
- Eliminate the honey price support program.
- Increase federal crop insurance premiums by an estimated 10%.
- Establish new user fees or increase existing ones for Agricultural Marketing Service cotton grading and warehouse licensing, federal grain inspector service fees, and Agricultural Cooperative Service publications and technical assistance.

WHY HAVE YOU CONSISTANTLY VOTED AGAINST FARMERS AND FARM PROGRAMS? STAND ON YOUR RECORD, Mr. Gramm, you were running on it early in the campaign.

- WEST TEXAS NEEDS A NATIVE BORN TEXAN WITH FARMING IN HIS HERITAGE.
- WE NEED A SENATOR WHO HAS RELATIVES STILL FARMING IN POST, TEXAS.
- WE NEED A SENATOR WHO CARES MORE FOR PEOPLE THAN THE "FARM FORMULA" IN AN ECONOMICS BOOK.

**WE NEED LLOYD DOGGETT  
U.S. SENATE**

Pol. Adv. Pd. by Lynn County Democrats For Doggett, Tommy Lawson, Coordinator, Box 719, Tahoka, Tx. 79373

**BLOOD DRIVE SET IN WILSON**  
The Wilson Lions Club will sponsor a Blood Drive Thursday, Nov. 1, from 4 to 7 p.m. in the Wilson High School band hall.

## Wilson School Menu

Nov. 5-9, 1984  
BREAKFAST

**Monday**- Cheesetoast, diced pears, milk  
**Tuesday**- Cinnamon roll, mixed fruit, milk  
**Wednesday**- Waffle, butter, syrup, grapefruit juice, milk  
**Thursday**- Hot rice, toast, applesauce, milk  
**Friday**- Blueberry muffin, grape juice, milk

### LUNCH

**Monday**- Beans with chili, scalloped potatoes, slaw, cornbread, apple cobbler, milk  
**Tuesday**- Roast beef with gravy, cream potatoes, salad, hot rolls, orange jello with diced pears, milk  
**Wednesday**- Ravioli Casserole, blackeyed peas, spinach, cornbread, sliced pineapple, milk  
**Thursday**- Steak with cream gravy, English peas, cream potatoes, hot rolls, peach half, milk  
**Friday**- Hot dog with chili, pickles, pork and beans, applesauce cake, milk

### HEAD LICE INCREASING--

Head lice are once again becoming a problem in many areas of Texas and are presenting a real nuisance in public schools and private day care centers. The tiny grayish, flattened, wingless insects suck blood, causing intense skin irritation and itching, says an entomologist with the Texas Agricultural Extension Service. Adult females attach 50 to 100 eggs, or nits, to hair near the scalp where they hatch in a week. Lice spread by physical contact and use of such personal items as combs and hairbrushes. Person hygiene can prevent lice infestations. Medicated shampoos can provide effective control.



Botanically, the onion is a lily.

## Eagles To Host Mustangs In District 7-A Showdown

Coach Gary Lewis' Wilson Mustangs shut out Klondike 19-0 Friday night to become 2-0 in district 7-1A North and remain tied with Odessa Summers' O'Donnell Eagles, also 2-0 in district, who were idle last week.

From Wilson's outlook, a win in either the O'Donnell game this Friday or a win at home against Ropes Nov. 9 would assure Wilson of making the zone playoffs. O'Donnell would be assured of a playoff berth with a win over Wilson or a win over Klondike on Nov. 9. Overall, the Eagles are 5-2 for the season, already assured of having their best win-loss record in years.

There was no scoring in the first quarter of the Wilson-Klondike game. With 5:45 left in the second quarter, Brian Bednarz ran 72 yards for a TD and PAT kick by Robert Williams made it 7-0 at the half. With 7:10 left in the third period Bednarz scored again on a 3-yard run and the PAT was no goodmaking it 13-0. The Mustang's final score came with 39 seconds remaining in the third quarter on a 24 yard TD pass from Bednarz to Abram Vaca. The PAT was no good. There was no scoring the fourth quarter.

Individually for Wilson, Bednarz had 20 carries for 153 yards and two touchdowns and was 2-2 passing for 38 yards and one TD. Greg Spears passed for 43 yards and was 5-13 with four interceptions. Vaca caught four passes for 55 yards and one TD.

## Adult Classes Are Planned

The Wilson High School Homemaking Dept. will sponsor two adult classes in November.

Nov. 6 at 7 p.m. a Christmas flower arranging class will be held at Murray's Florist in Tahoka.

On Nov. 8 at 7 p.m. Southwest Public Service Home Economist Chryste Waters will present a Christmas food class in the homemaking department of Wilson High School.

For more information contact Martha Alexander, Wilson High School, 628-2801.

Defensively, Mark Burch had two interceptions and Justin Bednarz made 24 tackles.

### GAME AT A GLANCE

WILSON	KLONDIKE
12	First downs 13
180	Yards rushing 159
81	Yards passing 17
261	Total yards 176
2	Punts, avg. 1
3	Fumbles rec. 1

**Brucellosis Vaccinations Required--** Effective Nov. 5, heifers sold for breeding, grazing, dairying or feeding in non-quarantined feedlots will have to be vaccinated for brucellosis, a major disease of cattle that often results in abortions. The new vaccination requirement recently adopted by the Texas Animal Health Commission applies to 113 counties in eastern, central and southern sections of the state that are in the Class C Area of the Brucellosis Control Program. The requirement applies to heifers between four months and a year of age, notes a veterinarian with the Texas Agricultural Extension Service. Producers can have heifers vaccinated free of charge by a veterinarian or TAHC official.

### DIFFERENCES IN DUAL-INCOME LIFESTYLES--

Having children, as well as having two pay checks, creates some major lifestyle differences among dual-income families, says a home economist. Researchers have developed profiles of dual-income families with no children, those with young children and those with older children, explains Diane T. Welch. According to the profiles, families with no children have work and spousal relationships as top priorities, while children dominate the lifestyle of couples with young children. For many families, the years with young children are the greatest financial strain. A more manageable lifestyle characterizes dual income families with older children, observes the home economist. While family relationships are important at this state, the research shows that many men and women also make personal time a high priority.

### AMMONIATED HAY BOOSTS COW PERFORMANCE--

A study on the Billy Traylor farm in Jackson County has shown that treating low quality hay with anhydrous ammonia can improve the hay's feeding value. Ammoniation increased the hay's crude protein content 3.5 percent and boosted its energy level 5 percent. Cows on native ranges fed treated hay had an average weight loss of .48 pounds per day compared to .79 pounds per day for those getting untreated hay. This adds up to a net profit from the ammoniation process of \$1.62 per cow, says a beef cattle specialist with the Texas Agricultural Extension Service.

The beauty about youth is its faith and confidence...the two worthwhile possessions of the human race. \*\*\*\*

A person who sticks to their principles is stubborn; the person who doesn't is a hypocrite. What's your answer?



**YOU CAN SAVE THIS WEEK AT THRIFTWAY!**

## Save Money On Your Homeowners Insurance!

WE HAVE:  
Crop Hail Insurance - Multi Peril Crop Insurance  
Federal Crop Insurance - Boat Insurance  
ALL OTHER TYPES OF INSURANCE



Call us at 998-4884

**Fenton Insurance Agency**

Karen Taylor 1603 Ave. J Tahoka, Texas Kent Elliott

# Re-Elect Mack Wallace to the Texas Railroad Commission.

Let's keep his knowledge working for us.

Paid political advertisement by Mack Wallace Campaign, P.O. Box 12782, Austin, Texas 78711. Jack Martin, Chairman, Harvey Corn, Treasurer.



DAYTON PARKER

### ALCOHOL & STILL BIRTH

Even moderate drinking during pregnancy greatly increases the risk of stillbirth, report separate medical researchers in N.Y. and California. Pregnant women who drink even small, non-intoxicating amounts of alcohol twice or more each week, having about a 30 percent chance of aborting. As drinking more than 1 oz. of alcohol (1 can of beer, 1 glass of wine, or 1 small cocktail) more often than once a week can be so very toxic to the fetus, it is wise to avoid alcohol entirely during pregnancy.

**Dayton Parker Health Mart Pharmacy**

TAHOKA • PH. 998-4300

\*\*\*\*\*  
Neat and Nifty that is thrifty. 3-BR, 1-B is move in. Price

\*\*\*\*\*  
Looking For Need a lot Like to be close shops? Ther 2 1/2-B, 5-car you. Small c and owner will

Oh Give Me some room to find it in this 3 with over 30K You will be d priced at the anxious to sell

Sweet and Lo has detached storm cellar. Spoil Her - makes a happy 3-BR, 1-B, large storm c school.

You'll Neighborhood bath, asbestos ble car gara ment. Some with house if

Lynn Count acres irriga wells, nice 3 Some term: Jan. 1, 1985.

J.A. Pebo Br 998-516 998-469

J.E. Br REAL BR If It Car We Ca Ph. 998-4932 Ph. 998-4932

BO. TAHOK

TERRACING and inserpl Glenn Phillip

Rega Thi 206 S Brownl

DOUBLI "Brea "Beat

801 This Week Prices: 1 Adults \$2.50

"Reve The A

This Week Prices: N All Sa

GO

BULLDOG

FOR RENT: Call 998-5046

FOR RENT bedroom hou yard, close 998-4230 or 92

EXTRA/ bedroom fenced y Newly r pliances. see this c

# FAST RESULTS WITH WANT ADS

**Neat and Nifty** - with a price that is thrifty. This well-kept 3-BR, 1-B is ready for you to move in. Priced to sell.

**Looking For a Good Buy?** Need a lot of living space? Like to be close to school and shops? Then this 3-BR, 2 1/2-B, 5-car garage is for you. Small down payment and owner will carry the note.

**Oh Give Me a Home** with some room to roam. You will find it in this 3-BR, 2-B home with over 3000 square feet. You will be delightfully surprised at the extras. Owner anxious to sell.

**Sweet and Low** - 3-BR, 1-B has detached garage and storm cellar. Terms available.

**Spoil Her** - A happy wife makes a happy home. Brick 3-BR, 1-B, single garage, large storm cellar. Close to school.

**You'll Love the Neighborhood**, 2 br, 1 1/4 bath, asbestos siding, double car garage with basement. Some furniture goes with house if you desire.

**Lynn County Land!** 200 acres irrigated, 3 elect wells, nice 3 BR, 2 B house. Some terms, possession Jan. 1, 1985.

**J.A. Peabworth, Jr.**  
Broker  
998-5162 office  
998-4091 home

**FOR SALE**

1 - 3 Bedroom, 2 bath house on A<sup>v</sup> and North 1st. Own. carry 1/2 on 5-year payout.

**Beautiful Farm Home** on 1 1/2 acres, 2000 sq. ft., double garage, small orchard and trees, 8 miles north of Tahoka.

**Large 2 Story Home** with 5 bedrooms, plenty room, North 3rd and Main, Tahoka.

**DOVE, REALTORS**

W.T. Kidwell 998-4632  
Karen McAden 797-2256

**REAL ESTATE**

**FOR SALE:** 1/2 section with crop 1/4 minerals. Call 327-5207 or 439-6354. 38-tfc

**REPEAT AFTER ME**-Do you take this 2-story 4-2-2 home with two living areas and fireplace to be your very own? Send the kids across the street to school. Guest unit in the back. \$30,000.

ERA Griffin Real Estate  
793-8822 797-9282  
43-1tc

**FOR SALE:** Priced reduced to \$15,000. Neat 2 bedroom, carpeted, nice lot. North Ave. J. Clint Walker. 33-tfc

**HOUSE FOR SALE:** 4 bedrooms, 3 baths, huge den, approx. 3800 sq. ft., \$60,000. Owner will finance \$35,000 at 13% interest for 20 years or take \$55,000 cash. Call 872-8838 or evenings 872-8786, Lamesa. 33-tfc

**FOR SALE:** 3 bedroom, 2 bath, double garage, 1821 Ave. L. Jim Adams, 998-4273. 23-tfc

**FOR SALE:** 352 acres, 133 acres of minerals, \$175,000. Call 327-5207 or 439-6354. 38-tfc

**WHOA! BACK UP!** Here's one you almost missed. Call about this cozy 2-2-1 home with an extra shower in the utility room. Plus, each bedroom has its own bath. Sub pump is used for watering yard. \$30,000.

ERA Griffing Real Estate  
793-8822 797-9282  
43-1tc

**FOR SALE:** 10 acres of land and nice house on highway 87. Call W.H. McNeely, 924-7322. 43-2tc

**BUSINESS SERVICES**

**PEST CONTROL**  
Roaches, mice, termites and other household pests. Will be in Tahoka on Thursdays. Call Charlie Skupin Pest Control. Brownfield 637-3333. tfc

**NAPKINS & IMPRINTING**  
For weddings and showers. Variety of colors.  
Tahoka Drug 18-tfc

**FOR RENT**

**FOR RENT:** 3 bedroom house. Call 998-5046 after 6 p.m. 38-tfc

**FOR RENT OR LEASE:** 3 bedroom house, 2 baths, nice yard, close to school. Call 998-4230 or 924-6612. 37-tfc

**EXTRA NICE:** Three bedroom brick (4th bedroom optional). Two baths, large playroom, fenced yard, excellent location in west Tahoka. Newly refurbished inside and outside. New appliances. New carpet. Very attractive — you must see this one! Shown by appointment.

**CLINT WALKER**  
998-4519

**GARAGE SALES**

**GARAGE SALE:** Weather permitting, 2312 N. 4th Friday and Saturday, 998-4483. Large humidifier, sewing machine, refrigerator, play pen, etc. 43-1tc

**GARAGE SALE:** 1725 South 6. Lots of winter clothes and much more. Friday 9 to ? Weather permitting. 43-1tp

**GARAGE SALE:** 1920 N. 4th, Thursday and Friday. 43-1tc

**5 FAMILY GARAGE SALE:** 1919 N. 6th. Friday, Saturday, Nov. 2-3. Women's, men's and children's clothes, dolls, dishes, drapes and lots of other items. 43-1tc

**4 FAMILY GARAGE SALE:** Corner of South 2nd and Ave. P. Thursday only 9-5. 43-1tp

**GARAGE SALE:** 2311 North 5th, Friday and Saturday. 43-1tc

**GARAGE SALE:** 1601 Ave. O, Friday 1-6 p.m. Chairs, knick-knacks, clothes, etc. 43-1tc

**RUMMAGE SALE:** Pentecostal Church, 1120 Ave. J, beginning Thursday at 9 a.m. Proceeds to go to the Jaime Newsom Fund. 43-1tp

**NOTICE**

**CAKES**  
Let me help you with your special occasions by decorating cakes for birthdays, weddings, etc. Melody Dawes, 998-5380. 43-1tc

**TEACHERS**  
Christian woman would like to keep two toddlers. Live near school, competitive rates, drop-ins welcome day or night. 998-5172. 43-1tc

**NEW CONSTRUCTION**  
remodeling - brick - paint - roof; some financing available. 998-5234 or 998-4979 43-2tc

**WILL DO BABYSITTING** in my home, 1828 S. 5th. Leave message at 998-8417. 43-1tc

**FREE** Extra cute English Setter puppies. Call 998-4519 day or 998-4197 night. 21f

**WILL SIT** with the elderly, call 998-4483. 43-1tc

Own your own Jean-Sportswear, Ladies Apparel, Combination, Accessories, Large Size store. National brands; Jordache, Chic, Lee, Levi, Vanderbilt, Izod, Esprit, Britannia, Calvin Klein, Sergio Valente, Evan Picone, Claiborne, Members Only, Organically Grown, Healthtex, 700 others. \$7,900 to \$24,900, inventory, airfare, training, fixtures, grand opening, etc. Can open 15 days. Mr. Loughlin 612/888-6555. 43-1tp

**MISC. FOR SALE**

**WHEAT SEED FOR SALE**  
Select - 50 lbs. - \$6.25  
60 lbs. - \$7.50  
Certified Wheat - 50 lbs. - \$7.00  
Oats, Rye or Wheat  
Western Seed & Delinting  
998-4115 36-tfc

**FOR SALE:** 482 cotton stripper, \$3,000 or best offer. Call 465-3271. 43-5tp

**SELECT WHEAT SEED FOR SALE**  
Rex Rash - 998-4659 43-tfc

"The country of every man is that one where he lives best."  
Aristophanes

**CARD OF THANKS**

To whom it may concern:  
Many thanks for the super party and many fine gifts given Thursday night.

Special thanks to Mrs. Bill for the beautiful cake and delicious supper.

Another big thank you to mama, her husband, and Mr. and Mrs. Bill for the special entertainment.

The last tally sheet was replaced with more stars for everyone.  
Signed -  
You-Know-Who! 43-1tp

The Hatchett family would like to thank our many friends for the food, money, lovely plants, cards, flowers in behalf of our loved one.

Special thanks goes to the hospital and Dr. Wright, Carl Reynolds and the City of Tahoka, Mayor Leslie, and the Councilmen, Farmers Co-op and Paris Cafeteria.

The Hatchett family  
Johnnie Mae  
Nell  
Junebug  
Jerry Wayne  
43-1tp

We would like to express our thanks to the people of the New Home and Tahoka area for their prayers, visits, cards, and flowers while Graham was in the hospital.

A special thanks to the men who found him when he was injured and to the Lynn County ambulance personnel.

Thanks also to Rev. Jerral Rial and Rev. Rick Wolfe.  
May God bless each of you.  
Graham and Irene George  
43-1tc



It costs almost 30 cents more to do a laundry basket in hot water than it does in cold.

## White Lauds State Role In Registering Voters

By Governor Mark White

AUSTIN—A record 7.7 million Texans are expected to register to vote in November's general election—and despite criticism from the federal government, I am proud of the state's role in that effort.

Last week I testified before the House Subcommittee on Manpower and Housing in Washington, D.C., reviewing Texas' legislative mandate for state agencies to assist in the non-partisan voter registration of any Texas resident.

Donald Devine, director of the U.S. Employment and Training Administration, ignored this mandate in a September 24th letter to my office in which he warned that federal regulation does not allow voter registration drives in state employment offices during working hours.

Devine expressed concern that voter registration activity on state government property would coerce employees for partisan political purposes or allow them to "use their official authority for the purpose of interfering with or affecting the result of" the upcoming general election.

Voter registration in Texas is non-partisan. At no time is any person registering to vote asked to express a political party preference. In encouraging voter registration in state agency offices, I cautioned agency administrators that voter registration must remain scrupulously non-partisan.

I strongly resent Devine singling out Texas and two other states for reprimand when no instance of illegal activity was reported to his office.

Voter registration in Texas is conducted primarily by mail. The majority of voter registration occurring in state agencies entails making available to employees and the public the postage-free voter registration application forms prescribed by the Secretary of State. Individuals registering to vote mail the application forms themselves to county voter registrars.

Now Is The Time ...  
To Check With Us For  
**Stripper Belts,  
Bats & Brushes**

**BARTLEY-WEAVER FERTILIZER**  
TAHOKA, TEXAS

Box 488 Tahoka, Texas Ph. 998-4774

**Mack's Plumbing & Home Maintenance Service**

- Plumbing • Carpet Cleaning
- Painting, Inside & Out
- Ceiling Fans • Evaporative Coolers
- Roto Rooter Service

(NO JOB TOO SMALL OR LARGE)

If we do not have the answer, we will help you find it!  
**FREE ESTIMATES**  
Dealer for care-free water conditioners.

**PAYNE EQUIPMENT SALES, INSTALLATION & SERVICE**

**FOLLIS**  
Heating & Air Conditioning

FOR FREE ESTIMATE  
PHONE 628-3271

OSCAR FOLLIS WILSON, TEXAS

A TRUE VALUE STORE

**WHITAKER HARDWARE**

We Sell Everything — Keep Nothing

PHONE 998-4343 TAHOKA, TX 79373

**Wedding & Portrait PHOTOGRAPHY**

Betty Stennett

offers some of the best in wedding and portrait photography at reasonable prices.  
— SPECIAL PRICES FOR CHILDREN'S PORTRAITS —  
For all your photograph needs contact Betty Stennett at 998-5029 or 998-4238

**Get Your Office Supplies At Lynn County News**

The word puppy comes from the French "poupee", meaning a dressed doll or plaything.

## PROFESSIONAL DIRECTORY

<p><b>Sam Pridmore &amp; Son Aerial Spraying</b></p> <p>NORTH SIDE OF T-BAR AIRPORT AT TAHOKA Tahoka Phone 998-5292 New Home Phone 924-7761</p>	<p>American Cancer Society Cotton Promotion Telephone (806) 998-5075 Mobil 924-7996</p> <p><b>Jo Carol</b> Tahoka, Texas 79373</p> <p><b>Decorator</b></p> <p>Decorator Accounts To Help You Fireplaces, Storm Windows, Doors, Lights, Appliances, Frontier Distributors, Tile, Paper, Paint Supplies, Mirror &amp; Glass, Carpets, Venetian Marble, Drapes, Paddle Fans</p>	<p><b>- Service To All Faiths -</b> "We care for yours as we would have ours cared for"</p> <p><b>BILLIE WHITE EVERETT - Owner</b></p> <p><b>White Funeral Home</b> PHONE 998-4433</p> <p>COMPLETE FUNERAL SERVICE</p>
<p><b>A&amp;W Air Conditioning and Electric</b> 998-4844</p> <p>Arthur Whitley, Owner 24 Hr. Answering Service</p>	<p><b>P &amp; D PRODUCTS, INC.</b> Phone 428-3882 • O'Donnell, Texas</p> <p>SAND FIGHTERS • STALK CUTTERS • BED SLIDES TOOL BAR ACCESSORIES • MARKERS POINT SHARPENING • ASTRO-LITE BATTERIES CUSTOM WELDING OF ALL KINDS</p>	<p><b>WOODS JEWELRY</b> DIAMONDS, WATCHES &amp; JEWELRY AT DISCOUNT PRICES</p> <p>Men's and Ladies' Quartz Digital Watches From \$8.95 to \$17.95. Fine Quality Swiss Quartz Men's and Ladies' Watches (with hands) reg. \$89.50 to \$125.00 NOW 40% OFF.</p> <p>— Watch and Jewelry Repair Over 50 Years in Tahoka —</p>
<p><b>For Tahoka CLASSIFIED ADS</b> Call 998-4888</p>	<p><b>THE WINDMILL</b> Authorized Aermotor Dealer</p> <p>Windmill Engine Overhaul and Parts Service (806) 327-5413 T.L. GARVIN Tahoka, Texas 79373</p>	<p><b>REAL ESTATE SALES</b> Lease &amp; Rental Contracts Management Services</p> <p><b>NEW HOME FARM STORE, INC.</b> Box 177 • New Home, Tx. 79383 CALL 806-924-7444</p> <p>Joe D. Unfred, Broker ..... 924-7272 Lee Moore, Sales ..... 924-7329 or 863-2593 Jan Stone ..... 327-5263</p>
<p><b>TAHOKA CARE CENTER</b> 1829 South 7th Street TAHOKA, TX 79373</p> <p><b>DIANE RIOJAS</b> Administrator 806-998-5018</p>	<p><b>CURRY'S LAWNMOWER SALES &amp; SERVICE</b> 1620 Main Tahoka 998-4779</p> <p>Sales &amp; Service Small Engines Poulan Chain Saws</p>	<p><b>Veterans or widows of all wars who need help or advice in claim benefits, contact:</b></p> <p><b>James Reed</b> SERVICE OFFICER</p> <p>Wednesday of each week at the Courthouse — Tahoka, Texas</p>
<p><b>WYATT ELECTRONICS</b> 806 797-4372</p> <p>RON WYATT 806 924-7511 Mobile 924-6620</p> <p>CUSTOM MADE SATELLITE RECEIVERS</p> <p>ART WHITE 806 793-8082</p> <p>SERVICE CENTER FOR RCA INTELLIVISION ATARI VIDEO RECORDERS</p> <p>REPAIR ON ALL BRANDS OF SATELLITE SYSTEMS</p> <p>4930 Loop 289 S. #209 Lubbock, Texas 79414</p>	<p><b>MITCH RAINDL</b> 998-5017 998-4596</p> <p><b>CEMENT WORK</b></p> <p>Drives Walks Free Estimates Aggregate</p>	<p><b>FINANCIAL RECORDS &amp; REPORTS</b> 8011 Chicago • Lubbock, Tx. 79424</p> <p>HALLIE I. FISH Phone 794-4938 ZANA STANFORD Phone 863-2582</p>

**Regal Twin Theater**  
206 South 5th Brownfield, Texas

**DOUBLE FEATURE:**  
"Breakin'" plus "Beat Street"

BOTH - PG-  
This Week Special Bargain  
Prices: Mon.-Thurs.  
Adults \$2.50, Children \$1.50

"Revenge Of The Nerds"  
-R-  
This Week Special Bargain  
Prices: Mon.-Thurs.  
All Seats \$2.50

**GO BULLDOGS!**

**FOR RENT**

**FOR RENT:** 3 bedroom house. Call 998-5046 after 6 p.m. 38-tfc

**FOR RENT OR LEASE:** 3 bedroom house, 2 baths, nice yard, close to school. Call 998-4230 or 924-6612. 37-tfc

**EXTRA NICE:** Three bedroom brick (4th bedroom optional). Two baths, large playroom, fenced yard, excellent location in west Tahoka. Newly refurbished inside and outside. New appliances. New carpet. Very attractive — you must see this one! Shown by appointment.

**CLINT WALKER**  
998-4519

## Simple Seasonal Side Dish

Looking for a new recipe to incorporate into your holiday menu? Why not try this imaginative suggestion from the Kraft Kitchens.

Yam and Corn Casserole is a unique presentation of familiar fall vegetables. Simply toss the yams in flour and place them in a baking dish. Combine a can of cream style corn, eggs, milk, flaked coconut, margarine and ground nutmeg. Pour this mixture over the yams and bake.

Out of the oven comes a two-in-one favorite to serve as a simple yet elegant accompaniment to your holiday feast.

### YAM AND CORN CASSEROLE

- |                                    |                                  |
|------------------------------------|----------------------------------|
| 1 17-oz. can yams, drained, sliced | 1 1/2 cups milk                  |
| 1/4 cup flour                      | 1/2 cup flaked coconut           |
| 1 8 1/2-oz. can cream style corn   | 1/4 cup Parkay margarine, melted |
| 3 eggs, beaten                     | 1/4 teaspoon ground nutmeg       |

Toss yams with flour. Place in greased 10 x 6-inch baking dish. Combine remaining ingredients; pour over yams. Bake at 325°, 40 to 45 minutes. Cool 5 minutes.  
6 servings



### Men In Service



DELWYNN SHERRILL

### Sherrill Receives Promotion

Navy Ensign Jimmy Duran, son of Dominga E. Duran of Tahoka, TX, was designed a Naval Aviator. Presentation of the "Wings of Gold" marked culmination of 18 months of flight training.

Duran's curriculum included basic studies in engineering and navigation, training flights in simulators, aircraft familiarizations, basic and advanced instrument training, extended navigation flights and landings aboard an aircraft carrier.

A 1983 graduate of the U.S. Naval Academy, Annapolis, MD with a Bachelor of Science degree, he joined the Navy in Aug. 1976.

The Board of Directors of Republic Bank First National Midland announced the promotion of Delwynn Sherrill to Lending Office, Commercial Banking.

Sherrill received his B.B.A. degree in Finance from Texas Tech University. He joined Republic Bank First National Midland in 1982 as a Credit Analyst. He is a 1977 graduate of Tahoka High School and the son of Mr. and Mrs. Ronald Sherrill of Tahoka.

**DIRTY CHIMNEYS CAN CAUSE FIRES**--Chimneys with heavy creosote deposits are a leading cause of home fires, so an annual chimney inspection and clean-up is in order, notes a safety engineer with the Texas Agricultural Extension Service. Creosote is produced when wood burns. It collects on the inside walls of the chimney and is highly flammable. Once ignited, creosote can burn at temperatures up to 3,000 degrees F. and can be pulled out of the chimney by a strong upward draft and onto the roof. Since chimney cleaning is messy and requires special tools, the job might best be handled by a professional chimney sweep.



Tahoka Merchants Appreciate Your Business

# HERITAGE FURNITURE STORE-WIDE CLEARANCE

# SALE

FALL MERCHANDISE ARRIVING SOON. WE MUST SELL OUR PRESENT NOW!!

(NO REASONABLE OFFER REFUSED)

FREE DELIVERY

TERMS AVAILABLE

150,000<sup>00</sup>  
THOUSAND DOLLARS  
FURNITURE-APPLIANCE  
CLEARANCE  
SALE

WHILE SUPPLY LASTS

90 DAYS SAME AS CASH

LIVING ROOM GROUPS  
SAVE UP TO  
**\$250<sup>00</sup>**  
PER SET

SEALY BEDDING  
UP TO  
**\$200<sup>00</sup>**  
OFF PER SET

ACTION RECLINERS  
UP TO  
**\$100<sup>00</sup>**  
OFF

ABOVE IS JUST SOME SAMPLES OF OUR SAVINGS

COME IN TODAY: **WE WILL DEAL!!!**

# HERITAGE FURNITURE-TV-APPLIANCE

DOWNTOWN TAHOKA

Mastercard-Visa Welcome

PHONE 998-5513

## Farm Bureau Insurance

Insurance For All Your Needs

Life ★ Auto ★ Fire ★ Farm Liability  
Travelers Health Insurance



Phone 998-4320 or 998-4591

PAT GREEN, AGENCY MANAGER

### Did Lloyd Doggett, and the State Democratic Executive Committee, lose not just their hearts, but also their memory, in San Francisco?

That might explain how they could "forget" to mention, in any of their mailings or TV ads asking West Texans for support of their liberal candidates, that the **OFFICIAL DEMOCRATIC PLATFORM THAT THEY PASSED IN SAN FRANCISCO:**

\*on page 35, lines 23-46, approves the use of boycotts against farm produce as "an effective tool" in attempts to unionize farm workers, and calls for repeal of Section 14B of the National Labor Relations Act, which would invalidate our Texas right-to-work law.

\*on page 38, lines 1-13, recognizes homosexuals as a federally protected minority, prohibiting "discrimination in the workplace based on sexual orientation" (homosexuality), even in our U.S. Armed Forces, and encourages their immigration to the U.S. and their application for U.S. citizenship.

\*on page 42, lines 14-18, allows the federal government to infringe upon your Second Amendment Constitutional right to own a handgun for your family's self-protection?

Perhaps Mr. Doggett, and Texas Democratic Party officials in Austin, "forgot" to tell you their "San Francisco" platform contains these items because they are afraid West Texans believe, as do Republican candidates for federal office,

\*that boycotts on the movement and sale of farm produce are unfair because they hurt all farmers raising the boycotted commodity, even those not targeted by the union strike; and that we should keep our Texas right-to-work law to prevent "closed" (union-only) shops in which a union official can decide whether an individual gets, or keeps, a job.

\*that homosexuality should not confer federal minority status on an individual.

\*that the writers of our Constitution had good reasons for prohibiting federal gun control in the Second Amendment, thereby reserving that power only to state and local government.

When you vote next Tuesday, November 6, remember that people in San Francisco **already have** U.S. Senators and Representatives promoting their viewpoint in Washington, so you needn't elect another who will represent them from Texas! Instead, **VOTE FOR THE CANDIDATES THAT WILL BEST REPRESENT YOUR VIEWS** in Washington! **VOTE REAGAN/BUSH AND PHIL GRAMM FOR U.S. SENATE.**

Paid Pol. Adv. by A.L. Wuensche, 13th Princt. Chairman, Lynn Co. Republicans, Rt. 1, Wilson, Tx.