

# The Lynn County News

25¢  
PLUS TAX

VOLUME 81, NUMBER 42

TAHOKA, LYNN COUNTY, TEXAS, THURSDAY, OCTOBER 18, 1984

14 PAGES IN ONE SECTION PLUS INSERT

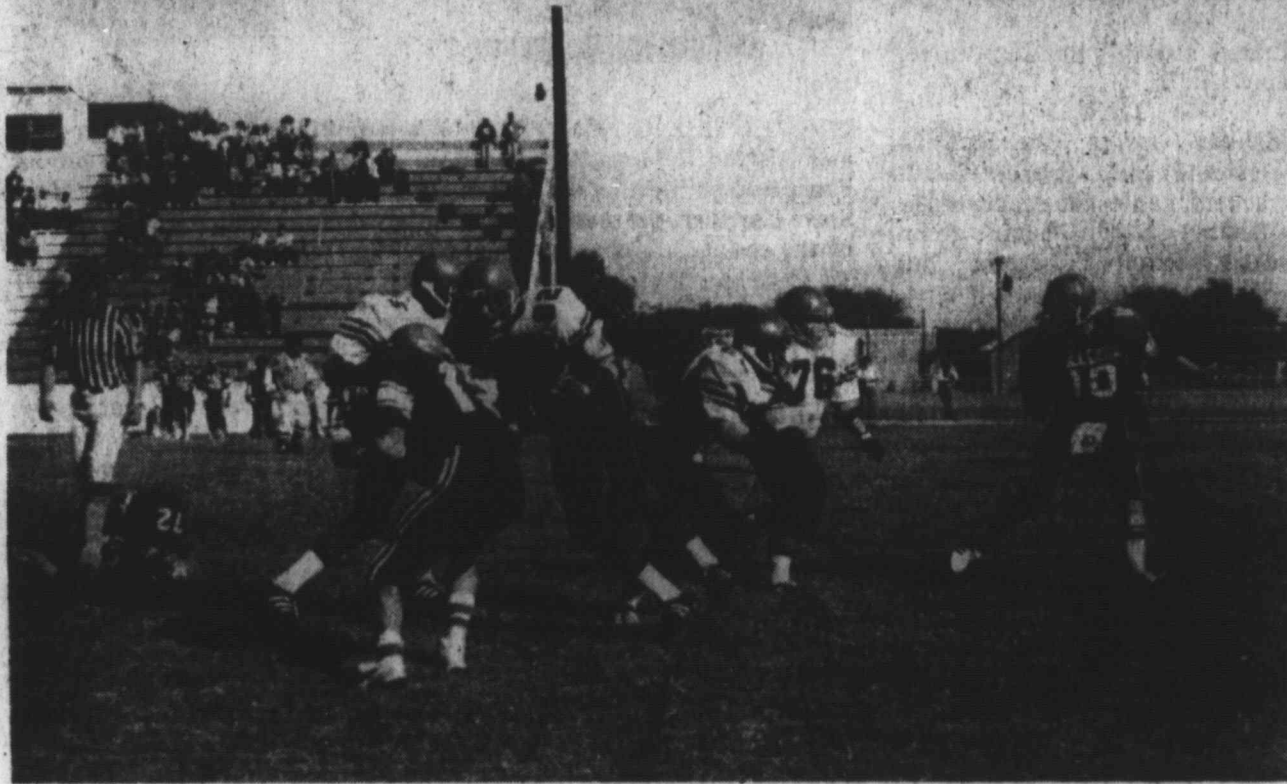

**DAYTIME ACTION**--Trey Teaff of Tahoka, being harassed by a couple of Seagraves Eagles, apparently has the ball, while Daron Norwood (10) has his own problems with a couple of Eagles. Seagraves won the district opener 45-8 Saturday afternoon. The official is not really standing on Kevin Bailey of Tahoka as it appears. (LYNN COUNTY NEWS PHOTO by Gary Jones)

## Burglars Get Tools, Cash At Grassland

Burglars who broke into Grassland Butane & Oil Co. Sunday night took an unannounced quantity of cash and a large number of tools and batteries. Crime Line, 998-5145, offered a \$500 reward in the break-in, for which total loss was listed at more than \$2,000.

Most of the tools taken were Thorsen brand, and the list of tools stolen covered almost four pages in the report at Lynn County Sheriff's office. Entry was gained through a back door.

Police investigated a stabbing incident early Saturday morning, with officers called to Lynn County Hospital. A 23-year-old Tahoka man had been cut across both arms and the face resulting from an argument with another Tahoka man who is being sought by local authorities. The man was treated for cuts and bruises and then transferred to Lubbock General Hospital where he was released on Sunday.

Kurt Pierce of Tahoka reported to police on Friday that someone had stolen a car stereo and one pair of Jensen speakers valued at \$40 from a 1971 Chevrolet owned by Wendell McClendon between 8-10 p.m. while parked at the fieldhouse parking lot at 2205 N. 4th.

Allsup's reported to police on Sunday that three girls in a brown Datsun got \$10.50 worth of gasoline and drove off without paying.

Police also investigated a couple of family disturbance calls and also investigated an incident

where some boys had thrown a beer can which broke the windshield of a car, according to the girl who was driving.

In jail during the week were one person each for revocation of probation and public intoxication.

### STENHOLM PRESENTED BULLDOG AWARD

Congressman Charles W. Stenholm was presented with the Golden Bulldog Award by the Watchdogs of the Treasury, Inc., for his voting efforts to keep federal spending down and thus avoid waste and burdensome deficits, the Watchdogs announced recently.

The Bulldog award was Stenholm's fourth award from the group.



**DISTRICT II FARM BUREAU QUEEN**--Danette Phillips, daughter of Mr. and Mrs. J.W. Phillips of Tahoka, was named District II Farm Bureau Queen in ceremonies held Sunday afternoon in Lubbock. She represented the Lynn-Garza County Farm Bureau and will compete at the state level in San Antonio in November.

## Bulldogs Defeated After Day's Delay

### WOODWORK

BY DALTON



YOU WHISKEY drinkers missed a good deal when you failed to send off for a 3-gallon keg of N.C. Corn Whiskey for just \$5.50, express paid, from the Delaney Company of Jacksonville, Fla.

Or, if you have problems other than drinking ones, you missed a good deal on 60 of Smith's Pineapple and Butter-nut Pills in a glass vial for just a quarter, and they cure constipation, biliousness and sick headache in a night.

Of course, neither of these bargains is probably available now, and they may not have been such a good deal in 1910, when they were advertised in the Atlanta Constitution.

The Constitution, now one of giant daily newspapers in the nation, was published just three times a week in those days. We were loaned a four-page segment of the issue of May 23, 1910, found in some of the belongings of a Lubbock man who died recently, and passed along to us by his daughter.

These advertisements and others made interesting reading, as did some of the news stories. One news story was sort of amusing, but I can't reprint it here for the same reason we never get to see re-runs of the really funny Amos 'n Andy shows on television. Somebody would get mad.

Cardui, which still makes calendars and which is still sold in most drug stores, had an ad headed "Farmer's Wife Has Heap To Do" with a subhead underneath reading "But When She Is Sick, Everything About the House Goes To Rack and Ruin."

In part, the ad read, "For four months I could not stand

on my feet to do anything much... I am a farmer's wife and have a heap to do, and since taking Cardui I do most of my work."

So, you farmer types, run down and get some of that stuff and pour it down your wife, and she immediately will start working like crazy.

A LITTLE white-haired guy wearing pants that looked like pajama bottoms came into the office Monday morning and wanted to know if I could give him information about crop and land situations in the county, and about rainfall and such.

I don't know who the feisty little fellow was, but I do know he was a little hard of hearing, and what he did hear, he didn't like. I told him we didn't have much of that type information, and I suggested he see the local Weather Service contact for rain data, and also suggested that he contact the ASCS office. "I'm familiar with the ASCS, and they would be the last to know anything about land values," he snapped. "It's obvious you don't know anything about it," he added, turning on his heel and going out the door.

That's twice in the last week someone told me I didn't know anything (the other is in a letter inside this issue). It really didn't do much for my Monday morning. I think I feel like the guy who was hauled up before the judge for fighting, and the judge asked him what started the fight. Said the man:

"He called me a no-good, thieving so-and-so."

"Well," said the judge, "Are you?"

The man pondered this for a moment, then replied, "Well, yes, but I got a right to resent it, haven't I?"

The Tahoka Bulldogs lost their sixth straight game last weekend, but a rain and hailstorm accompanied by dangerous lightning delayed the game from Friday night to Saturday afternoon, when the high-flying Seagraves Eagles won 45-8.

Tahoka this week will journey to Plains, which has won a couple of games this season, but which should be more of an even match for the Bulldogs, whose last victory was against Plains last season. Plains, however, played highly-regarded Shallowater a close game last week.

Seagraves, which has lost only to Kermit this season, scored two touchdowns in the first quarter of the season opener here on long runs, one of 87 yards by Spencer Wilson and a 60-yarder by Russell Davis. In the second quarter the lead went up to 20-0 as Chad Floyd passed 27 yards to Davis, but Kevin Bailey of Tahoka blocked the extra point try.

Aided by an unsportsmanlike conduct penalty against the Eagles, Tahoka put together a drive which wound up in a touchdown late in the half. QB Trey Teaff, playing his first full game at quarterback since a pre-season injury, went about 6 inches for the score on fourth down. Daron Norwood ran for 2 points and it was 20-8 at halftime.

After a good first half, and prior to a good fourth quarter, Tahoka fell apart in the third as Seagraves scored four touchdowns as fast as they could be counted. HB Ivan Harrell ran 55 yards, Floyd passed 20 yards to Daniel Barrera, Davis ran 34 and Barrera picked up a blocked punt and loped 8 yards, all for touchdowns.

A bright spot for Tahoka was completion of 8 of 18 passes for 103 yards, with Norwood catching three, Jerry Alvarado two, Todd Nance and W.J. Martin one each, and tackle Jesse Vasquez caught a tipped ball

### Parents Invited 'Back To School'

All Tahoka school parents and citizens of the community have been invited to visit the schools Monday on "Back to School Night." Supt. Dale Summitt announced this week.

"This is an opportunity early in the school year for local parents and citizens to become acquainted with the school's staff members, programs and special features," Summitt said.

"Back to School Night" will begin at 7 p.m. in the cafeteria at Tubb Elementary. Following a short program for all visitors, everyone will be adjourned to visit each of the three schools. Principals will announce brief programs in each school to be followed by an opportunity from about 7:45 to 8:30 p.m. for everyone to tour the schools, meet the teachers in their classrooms and ask questions, if they wish.

and gained 8 yards.

Johnny Morin gained 60 yards on 18 carries and Alvarado had 58 yards in 12 carries. On defense, Bailey and Andrew Chapa were leaders.

| GAME AT A GLANCE |                    |
|------------------|--------------------|
| TAHOKA           | SEAGRAVES          |
| 12               | First downs 10     |
| 103              | Yds. rushing 434   |
| 103              | Yds. passing 47    |
| 8-18-2           | Completed by 2-4-1 |
| 6-55             | Penalties 12-118   |
| 6-34.1           | Punts, avg. 5-33   |
| 3                | Fumbles lost 1     |

## School Board Targets Class Interruptions

Tahoka School Board last Thursday adopted a new policy designed to restrict classroom interruptions, so that students may get a maximum benefit from the classes.

The policy adopted by the board says that public address or other announcements "will be confined to once per day, 5 minutes or less, except for emergencies," and that "only those extracurricular activities which cannot be conducted outside normal school hours will be allowed, and only with the approval of the principal."

Although this and all other business detailed in the minutes of the meeting appeared to be routine, at least part of the meeting was conducted behind locked doors, apparently unintentionally. A representative of the Lynn County News attempted to get into the meeting at 8:50 p.m. and found the outside doors to the school locked. Later, the doors were unlocked to admit Rep. Steve Carriker, who visited with the board and gave his views on House Bill 72, which mandates sweeping changes in school operations.

A school official said later that the doors apparently were locked inadvertently by someone leaving the building.

Business Manager Loretta Tekell presented a financial report, indicating a balance in all funds on Sept. 30 of \$402,218, and that the first month of tax collections had brought in \$52,024, or 6.4 per cent of the tax roll.

It was voted to change the regular meeting time of the board to 7 p.m. starting in November.

Supt. Dale Summitt reported enrollment at 830 as of Oct. 5. He also gave information on costs of installing a new phone in his office, and the board voted to

authorize this and other telephone changes.

A self-discipline center and an after-school detention center were authorized. Added to the substitute teacher list were Sandra Lamp and Penny Witt Nettles.

Present were board members Bob Haney, Joe Hays, David Midkiff, J.E. Nance Jr., Robert Smith and Jim Wells. Betty Green was absent.

### Blood Drive Set For Jamie Newsom

A blood drive, sponsored by the Lynn County Hospital Auxiliary and EMS will be held Oct. 26 from 4 to 7 p.m. in the First National Bank meeting room for Jamie Newsom, 20 month old son of Mr. and Mrs. Dennis Newsom and grandson of Dixie Newsom of Tahoka.

He has been transferred to the Dallas Children's Hospital where he is awaiting a liver transplant.

Anyone wishing to help with the expenses may donate to the Jamie Newsom fund at the First National Bank of Tahoka or to Velma Phillips at the Lynn County News office.

### Adult Night School Classes In Progress

Free adult night school classes are now in progress at Tahoka High School every Tuesday and Thursday nights from 7 to 9 p.m. Anyone who is 18 or older and would like to have a high school diploma is invited to attend.

Books and instructions are free. For more information contact Barbara Foster, 998-5303 after 5 p.m.



**4-H AWARD WINNERS**--Among the top winners of 4-H awards honored last week at the annual banquet were (from left), Sharla Miller, Patricia Davis, Luke Dunlap and Ty Askew. Sharla and Ty were winners of the Gold Star award; the others received the I Dare You awards. (LYNN COUNTY NEWS PHOTO)

**CRIME LINE** 998-5145

**Crime Line Offers \$500 Reward...**

For information leading to the clearing of a burglary of Grassland Butane & Oil Co. Sunday night, Oct. 14. A large quantity of Thorsen brand tools, several Astro-Lite and Continental batteries and some cash were taken.



**MAP CAMPAIGN** — State Sen. John T. Montford recently held a re-election campaign coordinators meeting to finalize plans for his general election campaign. Attending the meeting from Lynn County included Charlie McCullough from the New Home-Wilson area, pictured here with Montford.

Both the Marquis de Lafayette (who fought with Washington's forces during the Revolutionary War) and his wife had the same first name — Marie.

## Brownies Tour Tahoka Museum

Brownie Troop 182 held their meeting Tuesday, Oct. 16, and toured the Tahoka Pioneer Museum. The tour was led by Mrs. Mildred Abbe, who pointed out the different historical items and their purpose. Refreshments were served by Dorothy Draper and Melody Dawes.

Attending the meeting were Lesley Davis, Susan Draper, Jill Jaquess, Lisa Martin, Ann-Marie Midkiff, Lynna Rash, Janet Saldana, Stephanie Stennett, Lezie Warren, Tammi Wood, Heather Brooks, Kerri Bryan, Rebekah Dawes, Amy Draper, Katie Duncan, Shelley Tipton, Jacinda Virgin, J'Lyn Williams, Shae Wright, Belissa Ellis and Blanda Miller.

He who spares the rod hates his son, but he who loves him is diligent to discipline him. Proverbs 13:24

## TAHOKA SCHOOL MENU

Oct. 22-26, 1984  
**BREAKFAST**

**Monday**- Pancakes, syrup, butter, orange juice, milk  
**Tuesday**- Scrambled eggs, hot biscuit, butter, jelly, grape juice, milk  
**Wednesday**- Donuts, sliced peaches, milk  
**Thursday**- Sugar Pops, orange juice, milk  
**Friday**- Honey buns, diced pineapple, milk

### LUNCH

**Monday**- Grilled Cheese Sad., vegetable soup, tossed salad, crackers, applesauce cake, milk  
**Tuesday**- Baked ham, green beans, buttered carrots, hot rolls, cookies, milk  
**Wednesday**- Enchiladas (pork & cheese), buttered corn, tossed salad, pear halves, milk  
**Thursday**- Sliced turkey and gravy, creamed potatoes, buttered June peas, hot rolls, cherry cake, milk  
**Friday**- Hamburgers, French fries, lettuce, onion, pickles, apple cobbler, milk



**IT'S FUN BEING THE QUEEN**—Danette Phillips of Tahoka, county and District II Farm Bureau Queen, is in good spirits at the annual Farm Bureau meeting in Tahoka last Thursday. To her right are Rep. Steve Carriker, the main speaker at the event; Leland White, president of the county organization; and Virginia Dulin. (LYNN COUNTY NEWS PHOTO)

## New Items On Taxable List

A laundry list of new items are subject to the Texas sales tax for the first time ever.

That laundry list of new taxes includes just that — laundry.

Texans are going to pay the state sales tax of 4 1/8 percent and any additional local sales taxes on their cleaning bills.

The most common type of bill is dry cleaning personal clothing. A \$20 dry cleaning or laundering bill will jump to \$20.82 — higher still if any additional local taxes are charged.

But the new tax includes more than cleaning bills for clothing. Employee uniforms or linens such as table cloths or cotton napkins sent out to be cleaned will also be taxed.

Drapes that are repaired or steam cleaned also will be taxed. If you have someone shampoo a carpet or rug or have a suit mended or tailored or store a fur coat during the summer months, you must pay the new tax.

Upholstery cleaning and repairs fall under the new tax, as do valet services at hotels and other ironing or pressing services.

Not affected are coin-operated laundry machines operated by consumers, including dry cleaning machines found in some public laundries. But operators of detergent vending machines have to pay the new tax rate, so the price of soap at public laundries may go up, too.

Questions concerning the new tax on cleaning can be answered by State Comptroller Bob Bullock's office at 512/475-1931 or the toll free line, 1-800-252-5555.

**NATIONAL FOREST PRODUCTS WEEK**—National Forest Products Week, Oct. 21-27, points to the vital role of America's forests in serving domestic and worldwide needs for wood and paper products as

well as in providing environmental and recreational benefits. Forests are an extraordinary natural resource that has served people in so many vital respects, notes a forestry specialist with the Texas Agricultural Extension Service. The forest industry makes a valuable contribution to the nation's economic well-being and to providing homes for people.

**DAIRY SHORT COURSE AT FIVE LOCATIONS**—The 1984 Texas Dairy Short Course will be offered at five different locations in the state's dairying heartland. The short course will be held as follows: Oct. 29, Washington on the Brazos; Oct. 30, Civic Center, Sulphur Springs; Oct. 31, Church Hall, Windthorst; Nov. 1, Texas A&M University agricultural Research and Extension Center, Stephenville; Nov. 2, Civic Center, Cleburne. This year's program will focus on economic strategies and management practices that cost little to implement but have the potential for big payoff, notes a dairy specialist with the Texas Agricultural Extension Service.

**4-H PROGRAM ON EYE CARE**—A special 4-H program on eye care and safety may reach as many as 70,000 youngsters in Texas' public schools this year. The program is built around the character, "Seymour Safely," which is used in educational materials, games, activities and puppet shows to hold the children's attention while they learn about their eyes. Designed for third graders, lessons focus on parts of the eye and their functions, nutrition and health habits for healthy eyes, optical illusions and a visit to the optometrist's office, says a 4-H specialist with the Texas Agricultural Extension Service, Texas A&M University System.

## GO BULLDOGS!



**YOU CAN SAVE THIS WEEK AT THRIFTWAY!**

## West Point Gin

*is now open under*  
**New Ownership & Management**

*"We would appreciate the opportunity to serve your ginning needs."*

**Charles A. Smith - Owner**  
**Tracy A. Smith - Manager**  
**465-3222**

### THE LYNN COUNTY NEWS

TAHOKA, TEXAS 79373

THE LYNN COUNTY NEWS (usps 323200) is published weekly by Woodwork, Inc., on Thursday, (52 issues per year) at Tahoka, Lynn County, Texas. Office location is 1617 Main, Tahoka. Phone (806) 998-4888. Entered as second-class matter at the post office at Tahoka, Texas 79373 under act of March 3, 1879. Postmaster: Send address change to The News, P.O. Box 1170, Tahoka, Texas 79373. Federal Tax Number: 75-1775229.

**SUBSCRIPTION RATES**

|                             |         |
|-----------------------------|---------|
| Lynn and Adjoining Counties | \$ 9.00 |
| Elsewhere in Texas          | \$10.00 |
| Out of Texas                | \$11.00 |

Dalton Wood ..... Editor and Publisher  
Terry Wood ..... Advertising  
Betty Jolly ..... Advertising and Bookkeeping  
Velma Phillips ..... Compugraphic Operator  
Juanel Jones ..... Compugraphic Operator  
Don Dawes ..... Printing

# Attention

## Undecided Lynn County Voters

In the last few weeks, there have been numerous claims regarding the positions of the Democrats and Republicans regarding various issues. You are often asked to vote for a party based only on their stand on a single issue. To better help you choose which of the major parties best represents your own beliefs, please check which of the statements regarding major issues in this campaign best reflect your own views:

### DEMOCRATIC                      REPUBLICAN

#### TAXES

- |   |   |
|---|---|
| <input type="checkbox"/> Increase income taxes; no indexing of tax brackets to inflation rate | <input type="checkbox"/> Oppose any income tax increases; keep income tax indexing to prevent inflation from pushing taxpayer into higher tax brackets. |
|---|---|

#### FEDERAL DEFICITS

- |  |   |
|--|---|
| <input type="checkbox"/> Raise taxes; cut defense spending | <input type="checkbox"/> Expand economic recovery to provide more jobs in private business, thereby increasing the number of Americans paying payroll and Social Security taxes; increase government efficiency |
|--|---|

#### NATIONAL DEFENSE

- |  |   |
|--|---|
| <input type="checkbox"/> Cut defense spending, including cancellation of MX missile and B-1 bomber; stop European deployment of cruise missile | <input type="checkbox"/> Build and deploy MX missile and B-1 bomber, the first modernization of our bomber force to replace B-52 bombers built in the 1960's; continue deployment of cruise missiles to our NATO allies in Europe |
|--|---|

#### AGRICULTURE

- |   |   |
|---|---|
| <input type="checkbox"/> Sympathize with farmer's plight of high costs and low prices; food aid and promotion abroad; moratorium on farm debt; criticize 1983 PIK program as waste of federal money | <input type="checkbox"/> Use of 1983 PIK program to reduce surpluses and save some farmers from bankruptcy; no embargoes on farm exports; access to world markets; extend repayment period for FHA borrowers; reduce inflation which drives production costs up |
|---|---|

#### CIVIL RIGHTS

- |  |  |
|--|--|
| <input type="checkbox"/> Use of affirmative action and quotas for placing ethnic minorities and others considered minorities in jobs | <input type="checkbox"/> Opportunity without racism, bigotry, anti-semitism, or reverse discrimination; employers free to hire best qualified rather than by federal quota |
|--|--|

#### GAY RIGHTS

- |  |   |
|--|---|
| <input type="checkbox"/> Recognition of homosexuals as minority group requiring federal protection; allowing affirming homosexuals to join and serve in U.S. military, gain U.S. citizenship, and forbid denying an individual any job because of "sexual orientation" | <input type="checkbox"/> Oppose consideration of homosexuals as a minority group eligible for recognition in Affirmative Action or quota programs |
|--|---|

#### WOMEN'S RIGHTS

- |  |   |
|--|---|
| <input type="checkbox"/> Push for E.R.A. ratification and "comparable worth" federal legislation to set pay scales | <input type="checkbox"/> Enforce existing laws which prevent discrimination due to sex; oppose E.R.A. as unnecessary and vague regarding gay rights; insist on equal pay for the same work within a free market |
|--|---|

#### RIGHT TO LIFE

- |   |  |
|---|--|
| <input type="checkbox"/> Abortion on demand, funded by federal taxpayer's money if needed | <input type="checkbox"/> For Human Life Amendment and no federal funding of abortion |
|---|--|

#### EDUCATION

- |  |  |
|--|--|
| <input type="checkbox"/> Increased federal spending and more federal government programs; no tuition tax credits for private schools | <input type="checkbox"/> Parent, local and state control over schools, tuition tax credits for parents sending children to private schools |
|--|--|

#### JOB OPPORTUNITY

- |   |   |
|---|---|
| <input type="checkbox"/> Against Texas right-to-work law; oppose "bracero" (guest-worker) program for Mexican nationals wanting to work in U.S. | <input type="checkbox"/> Support right-to-work laws; for youth opportunity wage program |
|---|---|

#### WELFARE

- |   |  |
|---|--|
| <input type="checkbox"/> Promises poor more government assistance than they are now receiving | <input type="checkbox"/> Advance incentives and opportunities to move off welfare roles through passage of "Enterprise Zone" legislation |
|---|--|

#### GUN CONTROL

- |  |  |
|--|--|
| <input type="checkbox"/> Tough federal controls on firearms, especially handguns | <input type="checkbox"/> Punish criminals who use guns, but no federal interference with law-abiding citizens Second Amendment right to own firearms |
|--|--|

If most of your answers are in the right-hand column, **REPUBLICAN candidates (President Reagan, Vice President Bush, and Senate candidate PHIL GRAMM)** would best represent you.

If the majority of your answers are in the left-hand column, **DEMOCRATIC candidates (Mr. Mondale, Ms. Ferraro, and Senate candidate Lloyd Doggett)** would best represent you.

Paid Pol. Adv. by A.L. Wuensche, 13th Precinct Chairman, Lynn Co. Republicans, Rt. 1, Wilson, Texas

# Scenes From The Homecoming Parade

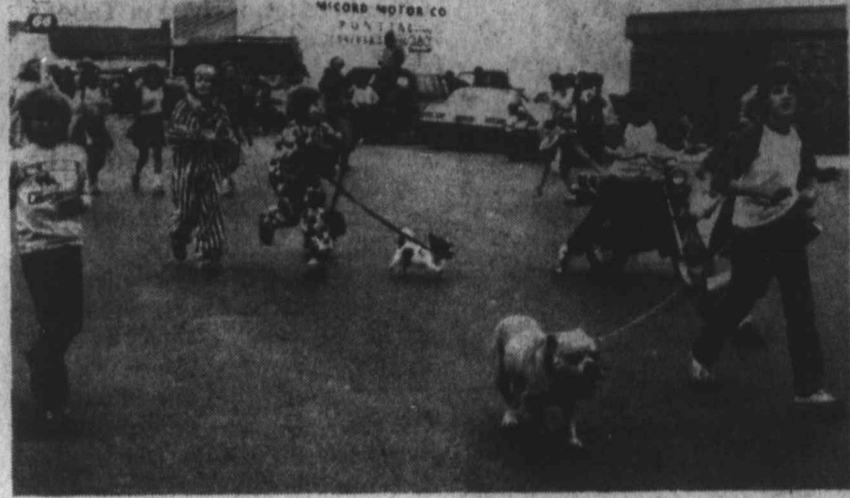

## WILSON NEWS

BY MARGRET CRISPIN

The Band Boosters reported a very successful dinner Sunday and expressed thanks to the home town folks, as well as those from neighboring towns, for making it turn out so well.

First Baptist Church's 70th anniversary began Wednesday night as Rev. John Martin led the services. Thursday night will feature Rev. H.F. Scott, and Friday night will feature E.V. Brooks. Saturday night fellowship will be feature "The Believers" of Sweet Street Baptist in Tahoka. Sunday morning Rev. E.K. Shepherd will speak and Darold Baldwin will speak after lunch.

Mrs. Baines, mother of JoAnn Cook, is a patient in Methodist Hospital.

Mrs. Ted Swope is still in serious condition at Methodist Hospital.

Mrs. D'Aun Autry was honored with a baby shower Sunday afternoon.

Mrs. Bertha Holder is expected to be released from Methodist Hospital this week.

Scott Gatzki was released from Methodist Hospital following knee surgery.

Mr. and Mrs. Ira Clary had a fish fry Saturday night with guests, Louise and Billy Green of Post, Carol and Kenneth Baker of Slaton, Lessia and Rick Clem of Meadow, Alfred and Linda Clary of Wilson, Joel Clary and Robin Basinger.

The Mustangs defeated the Meadow Broncos Friday night at Meadow, 28-8.

The Mustangs will have an open date this week. The game scheduled with New Home will not be played.

The high school girls will meet Thursday evening at 7:30 p.m. for a Powder Puff football game. The freshmen and seniors will play against the sophomores and juniors. Freshman and sophomore boys will be cheerleaders for the event while junior and senior boys coach the two teams.

The junior high Mustangs will play football at New Home Thursday beginning at 4:30 p.m.

The Wilson FFA students are again taking orders for fruit (oranges, grapefruit and apples) and smoked turkeys. To place an order contact any FFA member.

### Wilson School Menu

Oct. 22-26, 1984  
**BREAKFAST**  
**Monday** Cheesetoast, purple plums, milk  
**Tuesday** Malt-O-Meal, toast, diced peaches, milk  
**Wednesday** Pancake, butter, syrup, apple juice, milk  
**Thursday** Fruit Loop cereal, toast, grape juice, milk  
**Friday** Poptart, mixed fruit, milk

**LUNCH**  
**Monday** Beef enchilada with cheese, red beans, salad, cornbread, apricot halves, milk  
**Tuesday** Meat and Spanish rice, blackeyed peas, fried squash, cornbread, cherry cake, milk  
**Wednesday** Salmon croquette, cream potatoes, green beans, hot rolls, jello with fruit, milk  
**Thursday** Burrito, slaw, buttered corn, apricot cobbler, milk  
**Friday** Barbecue beef on bun, hash browns, sliced tomato, pickles, peanut butter cookie, milk

The way of a fool is right in his eyes, but a wise man listens to advice. Proverbs 12:15

### GO MUSTANGS!

## Littlefield Arts, Crafts Festival Planned

The Littlefield Arts and Crafts Festival will be held Saturday, Oct. 13, from 9:30 a.m. to 7 p.m. in the Lamb County Agriculture and Community Center on Highway 385 and 17th St. in Littlefield.

The Festival, sponsored by the Littlefield Young Homemakers, will require a \$1 admission donation which will enable the holder to a chance for door prizes throughout the day. A queen size Log Cabin quilt handmade by members of the club will be raffled in the afternoon. Tickets for the special event are also available.

## Bailey County Homemakers Set Arts, Craft Bazaar

The Moonlight Extension Homemakers Club of Bailey County will hold their annual Arts and Crafts Bazaar in the Bailey County Civic Center in Muleshoe on Nov. 30 and Saturday, Dec. 1, from 10 a.m. to 5 p.m.

For more information about the bazaar contact Linda Huckaby, 902 W. 8th, Muleshoe.



LES' LIE VALENTINE

## Valentine Is Scholarship Recipient

Les'lie Valentine of Tahoka has been named a Smallwood Scholar for the 1984-85 school year at South Plains College. Leslie, 18, is a freshman accounting major at SPC and the daughter of Mr. and Mrs. John Valentine of Tahoka. She is a 1984 graduate of Tahoka High School.

Smallwood Scholars receive \$2,000 during their two years of studies at SPC.

labeled "low-calorie," "low in calories", or a "low calorie food," only if a serving has no more than 40 calories. "Reduced calorie" foods contain at least one-third fewer calories than an equivalent serving of the food for which they substitute. The label must list the caloric content of a serving of the "reduced-calorie" food, and a serving of the food for which it substitutes, Sweeten says.

**DIFFERENCES IN DIET FOODS--** Because products aimed at the calorie-conscious usually make nutritional claims on the label, the Food and Drug Administration (FDA) requires that the food meet certain regulations, says Texas A&M University Agricultural Extension Service nutritionist Mary K. Sweeten. A food product can be

## Are you in need of Transportation? SPARTAN has the ANSWER!

Phone 998-5094  
 or Toll Free 1-800-462-TRIP  
 24 Hours in Advance

# USED CARS

See These Used Car Values!

- 1983 Olds '98 Regency Brougham  
 Lt. Gray/Brown, 18,000 actual miles. Local, one owner ... \$12,900<sup>00</sup>
- 1982 Olds '98 Diesel Regency Brougham  
 Gray/Silver, 18,000 miles, one owner ... \$8,995<sup>00</sup>
- 1980 Buick LeSabre Limited  
 4-door Sedan, Beige/Tan, real nice, one owner, only ... \$4,995<sup>00</sup>

## WE HAVE 2 NICE VANS

To Choose From. Both have about 18,000 miles. Check on Close-Out Prices!

LONG-TERM GMAC FINANCING AVAILABLE ON ALL THESE VEHICLES!

## McCORD MOTOR CO.

Your One-Stop Dealer For New Buicks, Oldsmobiles, GMCs and Pontiacs. Used Cars, Parts and Authorized Service.

1716 N. MAIN TAHOCA, TX 998-4547 or 998-4506

**PEBSWORTH INSURANCE AGENCY**

- \* Fire & Extended Coverage
- \* Hospitalization
- \* Medicare Supplements
- \* Life & Estate Planning
- \* Auto Coverage
- \* Crop Hall
- \* Federal Crop Ins.
- \* Farm Loans

See Us For Low-Cost Coverage To Fit Your Needs! Your Business Will Be Greatly Appreciated.

**J.A. PEBSWORTH**  
 2208 Main St. 998-4564 or 998-5160 Tahoka, Tx.

Due to danger of spoilage, we give PRIORITY to REFRIGERATOR and FREEZER SERVICE

Reliable Work Reasonable Prices

Reliable Work Reasonable Prices

FACTORY AUTHORIZED SERVICE ON ...

- Frigidaire
- Amana®
- Gibson
- Tappan

ALSO REPAIR

- Admiral
- Coldspot
- Whirlpool
- Subzero
- Kelvinator
- General Electric

Phone 998-5485 or 747-6988

FACTORY TRAINED TECHNICIANS — ALL RADIO DISPATCHED  
 1313-JARVIS • LUBBOCK, TEXAS  
 AVAILABLE IN TAHOKA ON TUESDAYS & THURSDAYS

**COW POKES** By Ace Bald

"New Sheriff, I ain't stealin' yore gas and besides I swallowed yer evidence!"

**A FULL SERVICE BANK**

We can help you save that precious gas ... bank-by-mail! Banking by mail is great for checking-savings accounts and loan payments! We invite you to use this convenient-easy-time and fuel saving service!

**Wilson State Bank**  
 WILSON, TEXAS  
 WILSON, TEXAS

Member Federal Deposit Insurance Corporation

**Powder Puff Game Slated**

A Powder Puff football game will be played Oct. 18 at 7:30 p.m. in the Wilson football stadium with the Wilson senior and freshmen girls against the sophomore and junior girls.

**Mike Is Going To Have A BIRTHDAY!**

**IN APPRECIATION...**

We, at Heritage Furniture, can think of no better way to express our profound gratitude to the residents of Tahoka and Lynn County, than through this media.

We arrived in June, unknown to most of you. We found you warm, friendly and responsive, when we solicited your patronage. In an effort to reciprocate for your gracious acceptance of us, we are planning a Harvest Sale in early November.

This, we hope, will enable many of you to purchase items more affordably and without leaving Lynn County, in search of equitable prices. We are fully aware we must hold our profit margin to a minimum, if we expect your continued patronage. We realize also, the vast competition to our northwest. Our pricing must be kept low and competitive. We have tried to stock items to fill your household needs. However, if we don't have it, perhaps we can obtain it for you. Heritage genuinely seeks to become a part of your home and lifestyle, for many years to come.

**Bob, Larry and Lora**

# Obituaries

## Joseph L. Cromer

Services for Joseph L. Cromer, 65, a former Lubbock resident, were held at 4:30 p.m. Tuesday at Loyd James Funeral Home in Tyler.

Burial was in Tyler's Cathedral in the Pines Cemetery.

He was killed in the crash of a World War II vintage aircraft near the Gulf coast Saturday.

Cromer, a retired Air Force lieutenant colonel, moved to Tyler in 1950. He was a member of the VFW and the Confederate Air Force. He was an independent insurance agent.

Cromer served with the U.S. Army Air Force during World War II.

Survivors include his wife, Bernice; two sons, Lynn of Tyler and Tim of Athens; a daughter, Mrs. Cheryl Baldwin of Tyler; a brother, Noah of Tyler; a sister, Mrs. Mozell Hall of Whitehouse; his mother, Mrs. Mary Cromer of Whitehouse; and 10 grandchildren.

He was the son of Mary and the late Noah H. Cromer, long-time residents of this area.

## Verlene Neinast

Services for Verlene Neinast, 56, of 5017 48th, Lubbock, were held at 2:30 Saturday, Oct. 13, in White Funeral Home Chapel with the Rev. Gene Wisdom, pastor of First United Methodist

Church of Tahoka, officiating. Burial was in Tahoka Cemetery under direction of White Funeral Home.

She died Oct. 11 at 7:45 a.m. in Lubbock General Hospital from injuries suffered in a car-pedestrian accident in Lubbock.

She was born in Sagerton Nov. 16, 1927 and attended school in Stamford. She had been a Lubbock resident for several years. She was affiliated with the Lutheran Church.

Survivors include three brothers, Clarence of Littlefield, Wesley of Olton and A.F. of Andrews; and a sister, Mrs. James (Nell) Smith of Lubbock.

Nephews were pallbearers.

## Edith Shepperd

Services for Edith May Shepperd, 69, of Slaton were held at 4 p.m. Friday, Oct. 12, in W.W. Rix Chapel with the Rev. Riley Hamilton, pastor of the First Baptist Church of Anton, officiating.

Burial was in Anton Cemetery. She died at 4 p.m. Wednesday in Mercy Hospital in Slaton after a brief illness.

She was born June 23, 1915, in Scurry County and moved to Anton in 1935. She had lived in Slaton for the past nine years.

Survivors include two brothers, Roy Shepperd of Throckmorton and Cliff Shepperd of Lubbock; and two sisters, Mrs. Floy Parker of Anton and Mrs. Lylia Knight of Tahoka.



**MILLIONAIRE GAME PARTICIPANTS** — Ken Holt, (left) owner of Thriftway and Nick Summitt, owner of Summitt Venture Foods point to their "property" on the Lynn County Millionaire Game. The games arrived in Tahoka last week and can be purchased at these two businesses, and at many other participating businesses here. Anyone purchasing a game is eligible for the Chamberette-sponsored "Millionaire For A Day" contest to win \$250. The drawing will be held Oct. 31. (LYNN COUNTY NEWS PHOTO)

## SPARTAN Transportation Program Provides Access For Local Citizens

South Plains Community Action Assn., Inc. provides, as one of its services to the community, a public rural transportation program which is called SPARTAN (South Plains Area Rural Transportation Assistance Network). The system was begun in June of 1982 as an expansion of the existing human services transportation activities carried out by the agency at that time.

One of the SPARTAN goals is to provide access for all citizens within the eight-county area served by South Plains Community Action Assn. to public places where services or goods are provided for the general public. This means that access will be provided by SPARTAN from the passenger's residence to post offices, shopping centers, doctor's offices, job sites, social service offices, and any other location which is considered a public place or which the director of South Plains Community Action has determined to be a public place.

Providing transportation for the disadvantaged is also a goal of the program. In this group are handicapped persons, elderly persons unable to drive, persons with a temporary disability which has deprived them from the ability to use their own vehicle to earn a living or a family in which the driver has lost the privilege to drive because of legal or financial cir-

cumstances. Proponents of the program also hope to contribute to energy conservation by combining passengers into one trip where otherwise each passenger would have to use other autos to make the same trip.

SPARTAN now has a WATTS line. The numbers is 1-800-462-8747 (TRIP). For more information call 866-998-5094.



By JODY WOODARD

The Tahoka 4-H Club met Oct. 15, in the Lyntegar meeting room. Trey Nance led the 4-H Motto, Jason Belew led the Pledge of Allegiance and Lanae Monk gave the inspiration. The program was on veterinary science on pigs and sheep. Sharla Miller, Jason Belew, Tim Young and Trey Nance gave demonstrations on pigs. Jody Woodard and Bruce Lehman gave demonstrations with sheep.

Foods and nutrition projects will be held during October and November. Dates will be announced later.

Oct. 30 is Lynn County pig sale. Oct. 16- Tasting Party. Nov. 9- Gold Star Banquet. Nov. 10- Showmanship Clinic and Heart Association Turkey Walk.

MAIL AND PHONE ORDER PROTECTION NOT THE SAME. Many mail order companies now offer toll-free telephoen num-offer toll-free phone numbers for easy ordering. "Using the phone may seem more convenient than ordering by mail, but it's also riskier, since phone orders are not covered by the Federal Trade Commission's mail order rule," Says Texas A&M University Agricultural Extension Service home economist Nancy L. Granovsky. The mail-order rule—which applies only to orders placed through the mail, or shipped through the mail—requires companies to ship your order within the time they promise, or within 30 days after they receive your order, she explains. If the company must delay shipment, the mail order laws require that you be notified and allowed either to give your consent, or cancel your order for a full refund. When you order by phone, however, you aren't covered by this rule and you assume responsibility for merchandise that is not delivered or is delivered late, cautions the home economist.

COTTON MARKET GOING SOUR—Cotton prices have dropped like a bombshell in recent months, and the situation won't improve much in the near future, says a cotton marketing economist with the Texas Agricultural Extension Service. Currently the average price of cotton is near the base 55-cent loan rate and may settle in around the 60-cent mark for the 1984 crop year. Main forces putting downward pressure on cotton prices are a big increase in global production and increasing stocks in the U.S. Increased production abroad along with the strong U.S. dollar will continue to have an adverse effect on U.S. cotton exports.

## Millionaire Games Arrive In Tahoka

The Lynn County Millionaire Game, sponsored by the Tahoka Chamberettes, arrived in Tahoka last week and is available for purchase.

Games cost \$12.62 each and anyone purchasing a game is eligible to register for the "Millionaire For A Day" contest, to win one day's interest on \$1,000,000 (about \$250). The drawing will be held Wednesday, Oct. 31, and the winner announced in the Nov. 1 issue of The Lynn County News.

Games can be purchased at several of the participating businesses in Tahoka (see advertisement this issue). Persons who reserved a game must pick it up at The Lynn County News office by 5 p.m. Friday, Oct. 26.

## Kissinger To Be In Lubbock

Former Secretary of State and Nobel Peace Prize Winner, Henry Kissinger will be speaking in the Lubbock Municipal Auditorium on Nov. 8 at 8:15 p.m.

Tickets for the event are \$5 for Tech students and \$7 for others. All seats are reserved. For ticket information call 742-3610.

## GO BULLDOGS!

### INTRODUCING THE GOLD LINE Jewelry

Chains sold by the inch and made to your specifications.

Being sold now in the office of WATER IMPROVEMENT, INC. 1928 Lockwood • 998-5484



## 17 Reasons to Choose a Heat Pump

- CARRIER
- COLEMAN
- TRANE
- G.E.
- PAYNE
- LENNOX
- RHEEM
- DAY & NIGHT
- WESTINGHOUSE
- ENERCON
- FEDDERS
- AMANA
- YORK
- RUUD
- LUXAIRE
- CLIMATROL
- MAMMOTH

The top manufacturers of heating and cooling systems in the country, with more than 500 years of combined experience, all recommend a heat pump.

### Find out why.

Ask your heating/cooling contractor about the energy-efficiency and comfort of a heat pump before you consider any other system. Look in the Yellow Pages under "Heat Pumps" or call Southwestern Public Service Company for your free Heat Pump Buyer's Guide.



SOUTHWESTERN PUBLIC SERVICE COMPANY

Come in and use our lay-a-way for Christmas! HANDMADE SOFT-SCULPTURED DOLLS, GOOD SELECTION OF HALLOWEEN PUMPKINS, LOTS OF CERAMIC ITEMS ON SALE.

1720 S. 1st 998-4285

Sunshine Gift Shop



## Jody Edwards Terracing

Complete Parallel Terrace Systems Also Standard and Diversion Terraces Raised Turnrows

SCRAPER WORK WATERWAYS • DITCHES TERRACE REPAIR • WASHES FILLED

PHONE 327-5252

THE LYNN COUNTY

# Millionaire Games

are here! Games Cost \$12.62 each, including tax

Buy yours today and register to win one day's interest on \$1,000,000 in our

## "Millionaire For A Day" Contest (that's about \$250.00)

Drawing to be held Wednesday, Oct. 31, 1984 (Must buy a game to enter contest — one contest register per game)

Persons who have reserved a game must pick it up at The Lynn County News office by 5 p.m. Friday, Oct. 26.

### Games may be purchased at the following locations:

- Bartley-Weaver Fertilizer
- The Mirror & Arrangements By Sue
- D & H Tire
- Tahoka Daisy
- Whitaker Hardware
- Jennings of Tahoka
- Summitt Venture Foods
- Dayton Parker Pharmacy
- Guinn Chevrolet
- Perry's
- Reindl's House of Flowers
- Lynn County News
- Pebsworth Insurance

- Genny's
- Thriftway
- Heritage Furniture
- Tahoka Drug
- McCord Motor Co.
- First National Bank of Tahoka
- All Food Tab (McKibben)
- Higginbotham-Bartlett Lumber Co.
- Richard F. Wright, M.D.
- Swapan K. Banerjee, M.D.
- David A. Midkiff, D.D.S.
- Witt Butane
- Chamber of Commerce

Sponsored by Tahoka Chamberettes

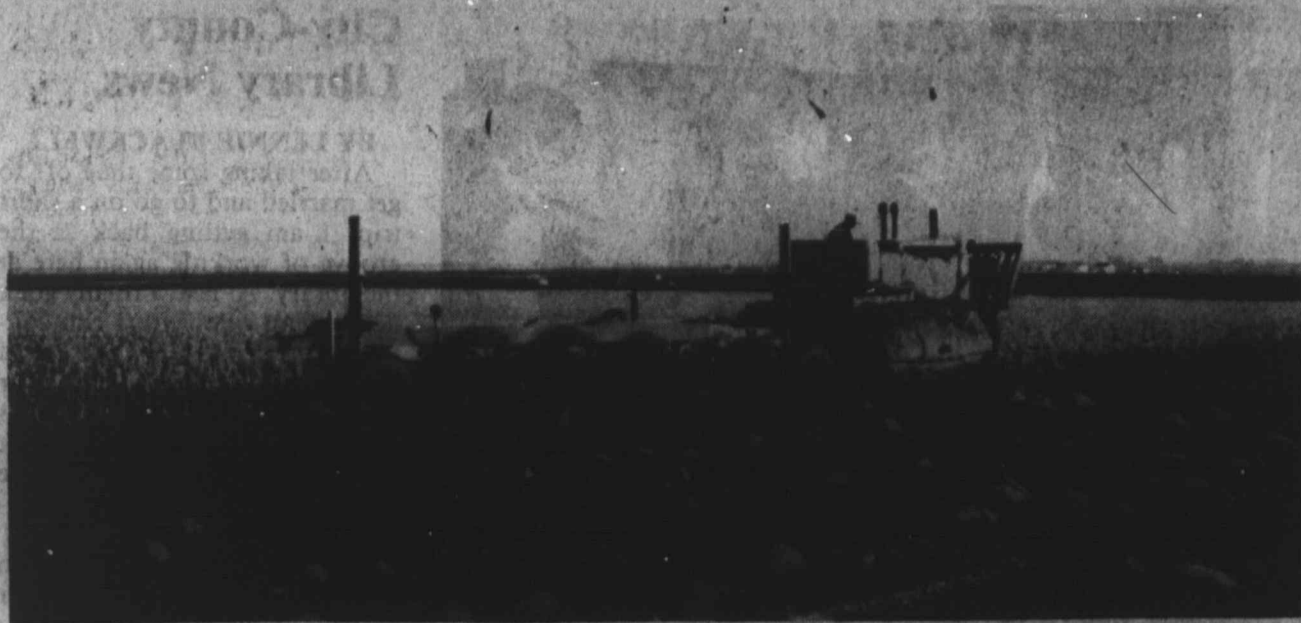

**DEEP BREAKING** — With the drought stricken weather of last Spring 148,840 acres were eroded by wind erosion in parts of Lynn County. Farmers who had deep plowed their farm land early were holding the erosion area down to a minimum. Deep plowing is one of the main practices used in sandy soils to help reduce wind erosion, according to the county Soil and Water Conservation Service.

committee formed by the communities to study a 7.7 percent Energas rate increase request filed July 6. If approved by the communities, the increase would be effective with bills rendered on and after Nov. 1. Based on historic gas sales to that system, the recommended increase would result in an increase of about \$5 million to annual revenues of the gas distribution company.

Approximately 186,000 domestic and commercial type customers would be affected by the proposed increase in an area extending from Pampa, Hereford and Lubbock to Midland and Odessa.

The average increase to a domestic customer on the new rates would be about 20 cents per thousand cubic feet (Mcf). A domestic customer using ten thousand cubic feet of natural gas (10 Mcf) would receive an increase of \$2.01 or 4.35 percent.

**Cheese-Butter Distribution Dates Set**

OCTOBER, 1984

- Oct. 18 — O'Donnell Catholic Church . . . . . 9:30 a.m.-4:00 p.m.
- Oct. 19 — Draw, Stella Pierce Home . . . . . 9:00 a.m.-11:00 a.m.
- Oct. 19 — O'Donnell Senior Citizens . . . . . 1:00 p.m.-5:00 p.m.
- Oct. 22 — Wilson City Hall . . . . . 9:00 a.m.-4:00 p.m.
- Oct. 23 — New Home FFA Building . . . . . 9:00 a.m.-4:00 p.m.
- Oct. 24 — Tahoka Care Center . . . . . 10:00 a.m.-4:00 p.m.
- Oct. 25 — Tahoka Catholic Church . . . . . 10:00 a.m.-2:00 p.m.
- Oct. 26 — Tahoka Senior Citizens . . . . . 9:30 a.m.-2:00 p.m.
- Oct. 29 — Tahoka Methodist Church . . . . . 9:00 a.m.-12:00 p.m.

October is re-certifying month. Everyone must sign for their own commodities. Everyone must pick up commodities only on assigned days and at the site where application is made.

"If a man is gracious and courteous to strangers, it shows he is a citizen of the world."  
Francis Bacon

**Farm Bureau Insurance**

Insurance For All Your Needs

Life ★ Auto ★ Fire ★ Farm Liability  
Travelers Health Insurance



Phone 998-4320 or 998-4591

PAT GREEN, AGENCY MANAGER

**YOU CAN SAVE THIS WEEK AT THRIFTWAY!**

**Energas Company Considers Rate Hike**

Energas Company announced that 63 communities on the company's West Texas City Plant System are considering a 4.3 percent general service rate increase for domestic and commercial type customers.

The 4.3 percent rate increase was recommended by a steering

GO BULLDOGS!

**HERITAGE FURNITURE**

**FALL CLEARANCE SALE**

Soon we will be introducing our Fall Catalogue. New Fall Merchandise will be shipped soon. We must liquidate our inventory now!

**Broyhill Bedroom Suites ALL PRICED TO SELL NOW!!**

**DINING ROOM SUITES DISCOUNTED!**

**SEALY BEDDING UP TO 50% OFF**

**Living Room Suites REDUCED From Our Previous Sale Prices**

**WALL TO WALL SALE**

**ZENITH COLOR TV'S Special Priced!**

**WESTINGHOUSE APPLIANCES Never Before As Low Priced!**

**ADMIRAL APPLIANCES Will Be Sold At Unbelievable Prices!**

**ACTION by LANE RECLINERS SAVE NOW FOR CHRISTMAS!**

**Don't miss this Fall Clearance Sale. Now is the time to shop for your household furniture and appliance needs. If you are planning to buy your Christmas in the next few weeks, we urge you to do it now. Savings will never be this great! We will offer 90 days terms same as cash (no interest)**

**Our new Fall Merchandise will arrive Nov. 1, 1984 — Watch for our New Catalogue But now we must move out all present inventory — Savings up to 50% off!**

**HERITAGE FURNITURE-TV-APPLIANCE**

TERMS AVAILABLE FREE DELIVERY DOWNTOWN TAHOKA

MASTERCARD-VISA WELCOME PHONE 998-5513

## New Home News

By Florence Davies — Call 924-7479

Wilmer Smith was in Little Rock, Ark. Oct. 8-11 attending the Central Bank board meeting. Leaving there he went to Cu-chara, Colo. for a short stay. He and Lola returned home Saturday.

Dr. Paul Woods of Lubbock died Monday midnight in Methodist Hospital. He was with the History Dept. at Texas Tech until his retirement two years ago. Dr. Woods and Joe D. Unfred were in the military service together in 3rd armored division, World War II.

Marlow Rudd was here Wednesday until Friday night with his parents, Mr. and Mrs. E.M. Rudd. Barbara, Marla and Carey came Friday and after the football game and reception for the exes, they drove back to their home in Eunice, N.M.

John and Nick Ford and their families were here Friday for homecoming.

Mildred Roper and Freida Reading visited in Lovington, N.M. Sunday with Mildred's sister, Mrs. Verne Turner. They also visited other relatives there.

Graham George was able to

return home Wednesday from St. Mary's Hospital. Rev. and Mrs. Ben Mieth of Arlington visited them Tuesday.

Larry Edwards of Arlington, on business to Hobbs, N.M., spent Monday and Tuesday nights here with his mother, Margaret went home with him Wednesday and stayed until Sunday.

Congratulations to Bob and Mary Edna Villarreal of Slaton on the birth of a daughter, Amanda Marie. She was born at 7:42 a.m. Monday, Oct. 15, in Community Hospital in Lubbock. She weighed 7 lb. 14 ozs. Grandparents are Lupe and Julio Hiracheta and Lupe and Ted Villarreal of New Home.

Nadene Barte and Clara Flower were here a few days last week with Billie and E.M. Rudd. Clara was in St. Mary's Hospital for an intraocular lens transplant on Thursday, Oct. 11.

GO  
LEOPARDS!

## Leopards Win At Homecoming

The New Home Leopards ran their season record to four wins against two losses as they beat Cotton Center 25-12 last weekend. The Leopards play next when Midland Christian comes to New Home Nov. 3.

Robert Poer scored on a 22-yard pass in the six-man game, Jimmy Wyatt ran 30 yards for a touchdown, Kyle James scored on a 25-yard run and Chad Ford scored from 3 yards out.

Ford gained 111 yards in 16 carries and James had 67 yards in 8 carries. Wyatt gained 44 in just 2 efforts.

Marisa Castro and Robert Poer were named homecoming queen and king.

## New Home School Menu

Oct. 22-26, 1984

### BREAKFAST

Monday No school

Tuesday- Toast, jelly, applesauce, milk

Wednesday- Pancake pop, apricot nectar, milk

Thursday- Biscuit, bacon, apple juice, milk

Friday- Cinnamon roll, fruit, milk

### LUNCH

Tuesday- Frito pie, ranch style beans, fruit cup, sopillas, honey, milk

Wednesday- Bologna and cheese or peanut butter and jelly sandwich, lettuce, tomato, pickle, peaches or peach cobbler, milk

Thursday- Lasagna, tossed salad, corn, garlic toast or crackers, milk

Friday- Hamburger or cheese burger, hamburger salad, tator tots, oatmeal cookie, milk

Lynn County Merchants  
Appreciate Your Business



SPECIAL (?) AWARD—Larry Monk and Jeff Nance, back to back, are presented a "special award" by Stanley Young, left, and Greg Henley, for their work on the toilet facilities at the show barn. After all had a big laugh, the two were thanked seriously for their help on the project. The presentation was made at the 4-H banquet last Wednesday. (LYNN COUNTY NEWS PHOTO)

## Annual County 4-H Awards Presented

Sharla Miller and Ty Askew were announced as winners of the coveted Gold Star Award as Lynn County 4-H Clubs had their annual banquet and awards presentations last Wednesday.

Miss Miller, 15, is the daughter of Mr. and Mrs. Billy Miller of Tahoka, and Askew is the 17-year-old son of Mr. and Mrs. Lyndol Askew, Rt. 2, O'Donnell. County Agent Stanley Young, making the presentation, noted

that this is the highest award at the county level that a 4-H member can receive. Each has been a member of 4-H for six years.

Wendell Edwards of O'Donnell received the 4-H Alumni award, and Becky Moore of O'Donnell and Billy Miller were presented awards as outstanding adult leaders.

Sharla Miller and Jody Woodard were honored for best senior and junior record books, and outstanding first year awards went to Jason Belew and Shannon Ash.

Luke Dunlap and Patricia Davis were winners of the I Dare You awards.

Patricia Davis was emcee for the program in the school cafeteria.

## Hitt-Ochander Wedding Is Announced

Mr. and Mrs. Sonny Hitt of New Home announce the marriage of their daughter, Jimmie, to Bill Ochander, son of Mrs. Emadene Ochander of Amarillo. They were married Thursday evening, Oct. 11, in Lubbock.

After a trip to New Mexico and Colorado the couple will reside in Amarillo.

## Early Pregnancy Seminar Slated

New Dimensions in Childbirth presents their Early Pregnancy Seminar on Saturday, Nov. 3, from 9:30 a.m. to 12 noon at the Covenant Presbyterian Church, 48th Street and Salem Ave. in Lubbock.

Topics include: Nutrition During Pregnancy, Parenthood and Bonding, Fitness During Pregnancy, Infant Feeding and Care, Maternity Fashions. Refreshments will be served.

## City-County Library News

BY LENNIE BLACKWELL

After taking some time off to get married and to go on a short trip, I am getting back in the groove of working again here at the library. At last, I finally got a new typing ribbon so I can continue working on the card catalogue. As of now, I am over half way through with it. It has been a slow process, but I think it will help a lot to find things in the library once I ever get it completed.

If you like science-fiction books, then you are in luck, for we have about 25 new ones on the shelves now. If you are wondering how and why people dream, then we have a book for you called Landscapes of the Night by Christopher Evans. Or if you want to interpret a dream, read How To Interpret Your Own Dreams by Chetwynd. For those who would like to learn to speak with their hands and talk to the deaf, you would be interested in the book by that same name that we have now. Some of our latest novels that we have received are the following: The Haj by Leon Uris, The Fourth Protocol by Frederick Forsyth, Crescent City by Belva Plain, Trade Winds by M.M. Kaye, And Ladies of the Club by Helen Santmyer. For anyone who might think of getting lost in the wild somewhere, he might like to read Feasting Free on Wild Edibles by Bradford Angier. Since the debates between Mondale and Reagan, someone might like to know more of what President Reagan thinks about abortion by reading his book called Abortion and the Conscience of the Nation. We have an excellent book called The Bell Rings at Four by Dorothy Robinson that teachers, I think in particular, would like to read. Also for those who are interested in the gifted child, we have the following books available: The World of the Gifted Child by Priscilla Vail, Creating Programs for the Gifted, and Curriculum Development for the Gifted.

If we do not have a book you want, we will try our best to get it for you from our inter-library loan system.

## Letter to The Editor

Re: Vol. 81 No. 40  
Woodwork- Dalton

Dear Sir:  
Speak for yourself. Most of us care a lot. It may well do for you to listen. You don't seem to know much.

Phil Gramm has fought furiously against our country's commitment to educational excellence. (That is after he got his.). Against Our Social Security Program. (That has been paid for by the people). . .

Fought for a nuclear waste dump in Deaf Smith County (Hereford) Texas. The other Goliaths of the world who want to see the government run for their own profit.

Now on Mondale and Reagan. If Reagan gets back in, when the Executive Order #12472 Entitled "Assignment of National Security and Emergency Preparedness Telecommunications Functions" comes down. You just remember you didn't want to listen.

Sincerely:  
Della Halford  
Rt. 1 Box 34  
Anton, Tex. 79313

## The State Farm Family Insurance Checkup can make you feel better.

Let me help you review your insurance coverages and needs. Home, car, life and health. There's no obligation. Call me for a Family Insurance Checkup today.

RODDY SIMMONS, Agent  
1628 50th • Lubbock, TX 79412  
Bus: (806) 747-5750 • Res: (806) 787-9988



Like a good neighbor, State Farm is there.  
STATE FARM INSURANCE COMPANIES  
Home Offices: Bloomington, Illinois

# OUR WAY... SERVICE AND SAFETY

Danna Curry



Meet Danna Curry, our new accounts secretary. Besides hobbies such as writing, sewing and fishing, Danna enjoys working with children.

Danna's responsibility is to open new accounts for customers. She is pleased to assist the customers with their questions. Danna feels that "the people who come into our bank are not just our customers, they are our friends."

Since 1907, we've made service and safety our way. Make it yours, today.



THE FIRST NATIONAL BANK OF TAHOKA

P. O. Box 1030 • Tahoka, Texas 79373  
806-998-4511  
Member FDIC

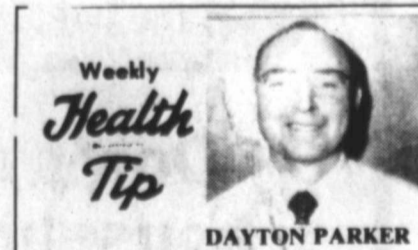

Weekly  
Health  
Tip

DAYTON PARKER

### HEART HEALTH

The human heart needs to do some hard work each day - at least during youth and the prime of life - to keep it strong and healthy. We must huff and puff occasionally for good health. However, don't risk heavy exercise if not used to it, without a doctor's examination. Avoid labor saving devices - walk instead of ride - climb stairs - get regular exercise. Your heart and health will be better for it.

Dayton Parker  
Health Mart  
Pharmacy  
TAHOKA • PH. 998-4300

# SAVE'N'GAIN!!

## THE "MEATING" PLACE FOR WEST TEXAS.

### ROAST VARIETY:

|   |   |  |
|---|---|--|
| <br><b>Chuck Roast Blade Cut</b><br>Lb. <b>99¢</b>       | <br><b>7-Bone Chuck Roast</b><br>Lb. <b>\$1.29</b> | <br><b>Arm Roast Round Bone Cut</b><br>Lb. <b>\$1.49</b> |
| <br><b>Boston Butt Pork Roast</b><br>Lb. <b>\$1.00</b> | <b>Boneless Chuck Roast</b><br>Lb. <b>\$1.49</b>  | <b>Rib Roast Large End</b><br>Lb. <b>\$1.89</b>  |
| <b>Boneless Shoulder Roast</b><br>Lb. <b>\$1.55</b>   | <b>Beef Brisket Whole Cry-o-Vac Packer Trim</b><br>Lb. <b>\$1.28</b>  |  |

### STEAK VARIETY:

|   |  |
|---|--|
| <br><b>Boneless Club Steak</b><br>Lb. <b>\$3.39</b>  | <br><b>Boneless Chuck Steak</b><br>Lb. <b>\$1.55</b> |
| <br><b>Rib Steak Large End</b><br>Lb. <b>\$1.89</b> | <b>Beef Steak Fingers</b><br>Lb. <b>\$2.99</b>   |
| <b>Chuck Tender Steak</b><br>Lb. <b>\$1.79</b>  | <b>Boston Butt Pork Steak</b><br>Lb. <b>\$1.59</b>   |
| <b>Boneless Shoulder Steak</b><br>Lb. <b>\$1.67</b>   |  |

### BEEF & PORK VARIETY:

|  |   |  |
|--|---|--|
| <br><b>Bar S Franks All Meat 12 Oz.</b><br><b>69¢</b> | <br><b>Beef Short Ribs Lean &amp; Meaty</b><br>Lb. <b>\$1.28</b> | <br><b>Stew Meat Lean Cubes</b><br>Lb. <b>\$1.59</b> |
| <br><b>Generic Bacon Sliced</b><br>Lb. <b>69¢</b>     | <b>Country Style Pork Ribs</b><br>Lb. <b>\$1.59</b>   | <b>Center Cut Pork Chops</b><br>Lb. <b>\$1.99</b>  |
| <b>Extra Lean Ground Beef Fresh Daily</b><br>Lb. <b>\$1.49</b>   | <b>Pork Tails</b><br>Lb. <b>39¢</b>   | <b>Sliced Beef Liver Skinned &amp; Deveined</b><br>Lb. <b>72¢</b>  |
| <b>Beef Kabobs</b><br>Lb. <b>\$2.88</b>  | <b>Beef Tripe</b><br>Lb. <b>35¢</b>   | <b>Pork Feet</b><br>Lb. <b>39¢</b>   |
|  | <b>Pork Stomachs</b><br>Lb. <b>39¢</b>  |  |

### POULTRY VARIETY

|   |  |
|---|--|
| <br><b>Pilgrim's Pride Fryer Breast</b><br>Lb. <b>\$1.19</b> | <br><b>Pilgrim's Pride Fryer Thighs</b><br>Lb. <b>82¢</b> |
| <b>Pilgrim's Pride Fryer Wings</b><br>Lb. <b>59¢</b>  | <b>Turkey Necks</b><br>Lb. <b>41¢</b>  |
| <b>Pilgrim's Pride Fryer Livers</b><br>Lb. <b>85¢</b>   | <b>Turkey Tails</b><br>Lb. <b>42¢</b>  |
| <b>Pilgrim's Pride Boneless Fryer Breast</b><br>Lb. <b>\$1.99</b>   | <b>Turkey Wings</b><br>Lb. <b>48¢</b>  |

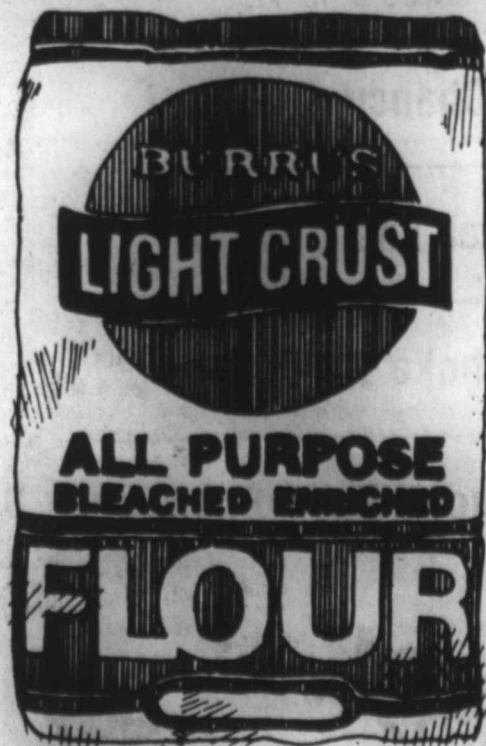

**Light Crust Flour**  
5 Lb. **79¢**



**Borden's Homo. Milk**  
1/2 Gal. **99¢**

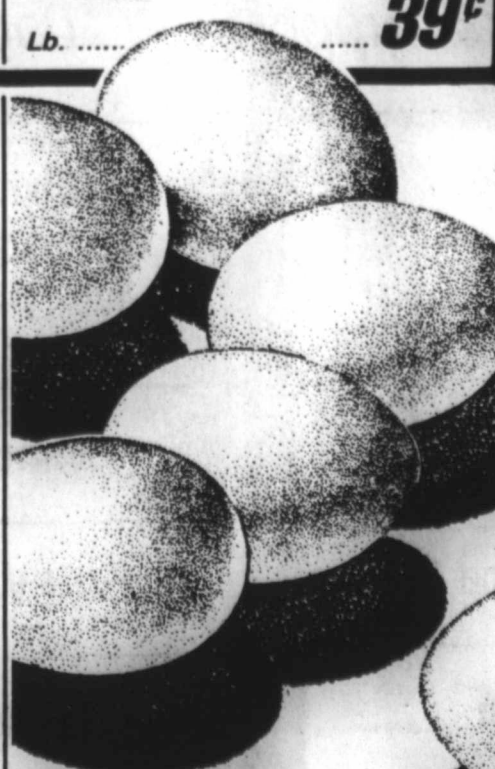

**Large Eggs Grade "A"**  
30 Ct. **\$1.89**  
8 Ct. **49¢**



**Russet Potatoes**  
10 Lb. Bag **\$1.19**



**50<sup>TH</sup> & SLIDE RD.**  
**4<sup>TH</sup> & UNIVERSITY**  
**LUBBOCK**  
Prices are effective 10-17-84 thru 10-23-84.

# TAHOKA VS. PLAINS

Friday, Oct. 19  
There — 7:30 p.m.



## Tahoka Bulldogs

### ROSTER

| NO. | NAME                 | POS.  | WT. | CLASS |
|-----|----------------------|-------|-----|-------|
| 1   | Andrew Chapa         | HB    | 148 | Jr.   |
| 9   | Randy Taylor         | QB    | 160 | Soph. |
| 10  | Daron Norwood        | QB-HB | 163 | Sr.   |
| 12  | Trey Teaff           | QB    | 162 | Jr.   |
| 20  | Jeff Forsythe        | E     | 125 | Jr.   |
| 21  | W.J. Martin          | E     | 155 | Soph. |
| 22  | Jerry Alvarado       | HB    | 164 | Jr.   |
| 24  | Mitchell Hammonds    | E     | 170 | Jr.   |
| 25  | Paul Zuniga          | FB    | 165 | Soph. |
| 33  | Johnny Morin         | FB    | 183 | Jr.   |
| 41  | Pedro Gutierrez, Jr. | HB    | 170 | Sr.   |
| 42  | Phillip Zuniga       | E     | 145 | Sr.   |
| 50  | Ty Botkin            | C     | 160 | Soph. |
| 51  | Lupe Aleman          | G     | 200 | Sr.   |
| 55  | Sean Todd            | T     | 212 | Sr.   |
| 60  | Scott Isbell         | G     | 200 | Jr.   |
| 61  | Richard Calvillo     | G     | 160 | Jr.   |
| 63  | Doug Lawson          | C     | 175 | Jr.   |
| 71  | Tadd Knight          | T     | 175 | Jr.   |
| 72  | Kevin Bailey         | T     | 212 | Jr.   |
| 74  | Jesse Vasquez        | T     | 238 | Sr.   |
| 75  | Mike Hernandez       | T     | 153 | Sr.   |
| 81  | Emilio Calvillo, Jr. | E     | 210 | Sr.   |
| 83  | Marty Hammonds       | E     | 155 | Soph. |
| 85  | Vince Caswell        | E     | 163 | Sr.   |

### Tahoka Bulldogs District 5-AA 1984 FOOTBALL SCHEDULE

|          |              |       |           |
|----------|--------------|-------|-----------|
| Sept. 7  | Stanton      | There | 8:00 p.m. |
| Sept. 14 | Hale Center  | There | 8:00 p.m. |
| Sept. 21 | Coahoma      | Here  | 8:00 p.m. |
| Sept. 28 | Abernathy    | There | 8:00 p.m. |
| Oct. 5   | Roscoe (H)   | Here  | 8:00 p.m. |
| Oct. 12  | Seagraves*   | Here  | 7:30 p.m. |
| Oct. 19  | Plains*      | There | 7:30 p.m. |
| Oct. 26  | New Deal*    | Here  | 7:30 p.m. |
| Nov. 3   | Shallowater* | There | 7:30 p.m. |
| Nov. 10  | Morton*      | Here  | 7:30 p.m. |

\* District Games (H) Homecoming



LEAD THE WAY—Trey Teaff (12) follows Johnny Morin for a gain against Seagraves. (LYNN COUNTY NEWS PHOTO)

- Bryant Seed & Delinting, Inc.**
- Bartley-Weaver Fertilizer**
- D & H Tire**  
J.W. Phillips, Mgr.
- Spruiell Automotive**
- Chamber of Commerce**  
1730 Main • Tahoka, Texas • 998-4761
- Southwestern Public Service Company**
- Lynn County Farm Bureau**
- Production Credit Assn.**
- Pebsworth Insurance**  
J.A. & Joyce Pebsworth - Agents
- Higginbotham-Bartlett LUMBER CO.**
- Tahoka Auto Supply**
- Sentry Savings**
- Handi Hobby**
- Tahoka Drug**
- McCord Motor Co.**

- Huffaker, Green & Huffaker**  
Attorneys At Law
- Pridmore Aerial Spraying**
- Thriftway**
- Louder Gin**

*Go Bulldogs!*

*Take a look at these Bulldog backers!  
These folks support the 'Dogs 100%*

- Energas Co.**
- Cook Pump Service**
- Quality Cleaners & Cross-stitch Corner**
- Williams 66 Service Station**
- Haney Gin**
- Taylor Tractor & Equipment Co. Inc.**
- David Midkiff, D.D.S.**
- Dixie Dog Stand**
- Love, Hays & Schaffner**  
Certified Public Accountants
- Lynnco Automotive**
- Richard White, D.D.S. Inc.**
- Witt Butane Gas Co.**
- Walker & Solomon**  
INSURANCE AGENCY
- Western Seed & Delinting**

- Jennings of Tahoka**
- Lyntegar Elec. Coop., Inc.**  
"Owned & Operated by Those We Serve"
- Guinn Chevrolet, Inc.**
- Summitt Venture Foods**
- The Tahoka Daisy**
- Thrif-T-Mart**
- Genny's**
- Farmer's Co-Op Assn.**  
NO. 1
- Poka-Lambro**
- Heritage Furniture**
- Whitaker Hardware**
- Robert Harvick Ins. Agency**  
Robert Harvick Ann Davis Billy Davis

- Lynn County Abstract**
- Curry's Lawnmower**  
SALES & SERVICE
- Chancy & Son**
- Star Lite Drive In**
- Tahoka Co-Op Gin**
- Tahoka Body Shop**

*Go Blue!*



## State Treasury Lists Lost Accounts

Under state law, all abandoned or unclaimed property is turned over to the State Treasury. Usually, this property is in the form of idle bank accounts, where the account holder has used the account in seven or more years. But unclaimed property also can come from uncashed cashier's checks, royalty checks, insurance policies, utility deposits and safety deposit boxes.

Until State Treasurer Ann Richards established the Locator Unit, it was up to individuals to find and claim their property. Richards established the Locator Unit as part of her drive to make sure that the state made every effort to find the owners of lost property.

She also began last year to publish the names of every person or business who had property turned over to the state.

Listed below are names of Lynn County residents whose names appear on this year's list.

Albert Curry, Trustee; Leo Dulin, Annie L. Hill, Denver Merryman, Norman Shaw, Estate of PA; Jose Trevino, C.H. Tyler, Golden C. White, Mary or Belin Balderrama, W.H. Cook, Billy Schooler.



**YARD OF THE MONTH** — The yard of Mr. and Mrs. Buck Martin, 1st and Ave. R, was selected as Yard of the Month for September by Tahoka Garden Club. (LYNN COUNTY NEWS PHOTO)

## Farm Bureau Hears Carriker

Pending pesticide regulations proposed by the U.S. Dept. of Agriculture will not be so hard to live with as earlier proposals, Rep. Steve Carriker told members and guests at the Lynn County Farm Bureau annual meeting in Tahoka school cafeteria Thursday night.

Carriker said the original proposals would have been impossible for farmers in this area, but that some lobbying by Farm Bureau and other farm organizations had caused some modifica-

tions which leave the proposals, still to be put into effect, more acceptable.

He noted that "Texas is a big state and we as farmers are in a small and diminishing minority" which means farmers don't have the voting power of some other groups in Texas, including some environmentalists who are concerned about uses of pesticides. But he said, cotton and some other crops have been eliminated from the regulations as now proposed.

Leland White, president of the county Farm Bureau, introduced Jay Warnick of New Home, who, with Mack Furlow and Marcus Garcia of O'Donnell, attended a Youth Citizenship Seminar in San Angelo sponsored by Farm Bureau. Warnick spoke briefly about the seminar.

County Farm Bureau Queen Danette Phillips was introduced. On Sunday Miss Phillips, daughter of Mr. and Mrs. J.W. Phillips of Tahoka, won the District II Farm Bureau contest and will now compete at the state level in San Antonio in November.

Carriker also spoke on the ef-

fect of House Bill 72 on the general public. HB 72 is a measure passed at the last special session of the Legislature which mandates sweeping changes in operations of schools in the state, and which increases taxes.

## Hance Asks SBA Loans To Farmers

Representative Kent Hance (D-TX) asked President Reagan to include in his recently announced agricultural credit program Small Business Administration (SBA) loans to farmers. The President's credit program provides for a case-by-case deferral of Farmers Home Administration (FmHA) loans and interest for up to five years.

"Your agricultural credit proposal is definitely a step in the right direction," Hance told Reagan. "The agricultural industry needs the additional help that this program will provide. However, the case-by-case deferral that has been granted to FmHA borrowers should also be extended to farmers with SBA loans. Many farmers who borrowed money from SBA are having the same difficulties that FmHA farmers are facing."

THURSDAY, OCTOBER 19, 1984, PAGE 9  
most Texas cities can expect even bigger checks for the rest of 1984," Bullock said.

October checks represent taxes collected on sales made in August and reported to the Comptroller by Sept. 20.

Tahoka's net payment this period—\$3,813.27; comparable payment prior year—\$1,874.67; 1984 payments to date—\$48,699.83.

Wilson's net payment this period—00; comparable payment prior year—00; 1984 payments to date—\$3,526.31.

O'Donnell's net payment this period—\$539.75; comparable payment prior year—00; 1984 payments to date—\$8,618.43.

**SOD TREATMENT FOR RYEGRASS**—Sod treatment is the key to good rye grass production on winter pastures, says a forage specialist. A demonstration on the Jerry Duren farm in Victoria County has shown that shredding and disking Coastal bermudagrass pastures prior to planting rye grass gave the largest production—4,853 pounds of forage per acre. Shredding only before planting resulted in 3,850 pounds of rye grass while planting in pastures with 4 to 6-inch tall Coastal bermudagrass produced only 2,925 pounds.

## Tax Rebate Told

State Comptroller sent checks totaling \$58.2 million in local tax payments to the 990 cities that levy the one-percent local sales tax.

"So far this year, these payments are running better than 16 percent ahead of last year, and

## Festive Food Program Set

Eva Kennedy, Home Economist with Southwestern Public Service Co. will present a program on Festive Foods Oct. 25 at 5:30 p.m. in the Lyntegar meeting room in Tahoka.

She will demonstrate food preparation with several small appliances including microwave, electric skillet and food processor. The audience will be invited to taste all the recipes. One free Festive Foods recipe book is provided for everyone attending.

GO BULLDOGS!

## THE CHURCH OF CHRIST

2320 LOCKWOOD • TAHOKA

**DOES NOT SOLICIT FUNDS FROM THE PUBLIC**

Please be sure who receives the money when you are asked for donations.

The Texas Migrant Council, Inc. HEAD START, South 4th and Ave. M, P.O. Box 1641, Tahoka, Texas 79373, phone (806) 998-4123, Jesús Martinez, Director, announces the sponsorship of the Child Care Food program. All children in attendance will be offered the same free meals with no physical segregation of, or other discrimination against any child because of race, color, handicap, sex, age, national origin, or ability to pay. Meals will be provided at the sites listed below:

### STANDARDS FOR DETERMINING FREE AND REDUCED-PRICE ELIGIBILITY (FOR FACILITY USE ONLY\*) JULY 1984

| FAMILY SIZE                            | FREE MEALS OR FREE MILK FOR FAMILY INCOME UNDER |                | REDUCED PRICE MEALS FOR FAMILY INCOME OF: |                |
|--|---|----------------|---|----------------|
|  | Annual Income                                   | Monthly Income | Annual Income                             | Monthly Income |
| 1                                      | \$6,474   | 540            | \$9,213                                   | \$768          |
| 2                                      | 8,736   | 728            | 12,432                                    | 1,036          |
| 3                                      | 10,998  | 917            | 15,651                                    | 1,305          |
| 4                                      | 13,260  | 1,105          | 18,870                                    | 1,573          |
| 5                                      | 15,522  | 1,294          | 22,089                                    | 1,841          |
| 6                                      | 17,784  | 1,482          | 25,308                                    | 2,109          |
| 7                                      | 20,046  | 1,671          | 28,527                                    | 2,378          |
| 8                                      | 22,308  | 1,859          | 31,746                                    | 2,646          |
| For each additional family member add: | 2,262   | 189            | 3,219                                     | 269            |

\* Facility staff must not give parents the breakdown between free and reduced-price eligibility.

The Texas Migrant Council, Head Start program is currently registering children ages 3 yrs. to 5 yrs. old for our winter phase program. Registering is taking place at the St. Jude Catholic Church located on South 4th and Ave. M in Tahoka from 8:00 a.m. to 4:00 p.m.

#### Children Must Meet The Following Guidelines:

1. Need Up-To-Date Immunization Record
2. Be Migrant
3. Parent's Social Security Numbers
4. Meet '84 Family Income Guidelines

T.M.C. serve 10% of License capacity of Handicapped Children. Services provided by T.M.C. are: (1) Educational, (2) Nutritional, (3) Medical, (4) Health, and (5) Parental/Social.

For more information come by the St. Jude Catholic Church or call 806-998-4123.

El programa del Texas Migrant esta registrando niños de edades 3 años a 5 años para la escuela del invierno. Registros se llevan a cabo en la iglesia, "St. Jude Catholic" localizada en avenida M. y calle sur 4 en Tahoka, Texas, desde las 8:00 a.m. a 4:00 p.m.

#### Niños necesitan los siguientes:

1. Tarjeta de Vacuna al coriente
2. Ser Migrante
3. Numeros del Seguro Social de los Padres
4. Cumplir con las "Guías De Ingreso De Familias 84"

T.M.C. sirve 10% de la capacidad de la licencia de niños incapacitados. Servicios que el program ofrece son los siguientes: (1) Educacion, (2) Medicos, (3) Salud, (4) Comidas de Alimento, (5) Envolvimiento de Padres/Sociales.

Para mas informacion venga a la Iglesia catolica de "San Judas" o llame al número de telefono 806-998-4123.



**ALLSUP'S**  
CONVENIENCE STORES

PRICES EFFECTIVE  
OCTOBER 18-20, 1984

**BORDEN'S NUTTY BUDDIES OR ICE CREAM SANDWICHES**  
\$1.19 6 PACK FAMILY SIZE

**BORDEN'S ORANGE JUICE**  
99¢

COOKED FOOD SPECIAL AS FEATURED ON T.V.  
**STEAK CHICKEN FRIED ON A BUN SANDWICH** EACH **99¢**

**O'GRADY'S EX. THICK AND CRUNCHY ALL FLAVORS POTATO CHIPS** REG. \$1.49 BAG **\$1.09**

**BATH SIZE DOVE SOAP** EACH **59¢**

**KRAFT FRESH ORANGE JUICE** 1/2 GAL. BTL. **\$1.69**

**BLACK LABEL SLICED HORMEL BACON** 1 LB. PKG. **\$1.59**

**PAPER TOWELS** BRAUNY JUMBO ROLL **55¢**

**GAL. CONOCO ANTIFREEZE** CTN. **\$3.59**

**KRAFT DINNERS MACARONI & CHEESE** 4 7 OZ. PKGS. **\$1**

**CONTADINA WHOLE TOMATOES** 2 14 OZ. CANS **79¢**

SUGAR FREE, PEPPER FREE, OR REG.  
**DR PEPPER**  
\$1.89

## Alzheimer's, Parkinson's Relationship Examined

The population of the United States is growing older. In the next 30 to 40 years the number of persons over the age of 65 will double to about 25 million. As the population becomes older, incidences of Parkinson's disease and Alzheimer's disease

the two most common age-related neurological diseases, should increase in the population. Currently it is estimated that there are 2 million victims of Alzheimer's disease and 1 million victims of Parkinson's disease.

Both Parkinson's and Alzheimer's are degenerative neurological diseases. Parkinson's is characterized by a slowly spreading tremor and muscular weakness and rigidity. Alzheimer's is a dementing disease characterized by a disorientation to time and place and the inability to perform normal everyday activities.

While the two diseases are usually thought of as separate entities, researchers such as

Francois Boller, M.D., Ph.D., professor of neurology and psychiatry at the University of Pittsburgh, believe that there is evidence that 30 to 40 percent of those patients with Parkinson's disease develop a form of dementia that appears to be Alzheimer's disease.

Boller, program director of the Alzheimer's Disease Research Project, will present a lecture on "Parkinson's Disease, Dementia and Alzheimer's Disease," during the Norman Rockwell Conference on Alzheimer's Disease Oct. 18-20 in Lubbock. The conference, sponsored by the Texas Tech University Health Sciences Center Parkinson's Disease Institute, will feature 10 major speakers and numerous

abstract and poster presentations dealing with the latest developments in Alzheimer's disease.

Boller's research shows that patients with Parkinson's disease often develop changes in their ability to deal with daily intellectual tasks. He notes that these cognitive changes must be divided into two categories, the first being subtle changes in spatial behavior, or behavior having to do with arranging and perceiving objects in space. The second category is a true dementia that involves loss of memory.

Boller's research suggests that a large majority of those patients with Parkinson's disease who develop dementia can be expected at autopsy to have path-

ological changes in their brains that resemble Alzheimer's disease. His research has also led him to believe that reverse may also be true. Boller believes that patients with Alzheimer's disease tend to develop the rigidity and tremor that characterize Parkinson's. At autopsy some patient's brains have shown the typical Parkinson's disease changes in addition to the Alzheimer's disease pathology.

While the reason for the association of these two conditions is unknown, Boller thinks determining that one condition leads into another may present a potential clue into the mechanisms that produce either of the two diseases.

### SPECIAL THIS WEEK:

Free Drink With All Hamburgers & Sandwiches

Star Lite Drive In

Phone 998-4465 9:30 a.m.-10:00 p.m. Tahoka, Texas

## Discontinued Stock

# CLEARANCE SALE

While It Lasts

Limited Supplies-----Sorry No Rain Checks

Items Available At Slaton TG&Y Only

Bed Sheets  
**1/2 Price**

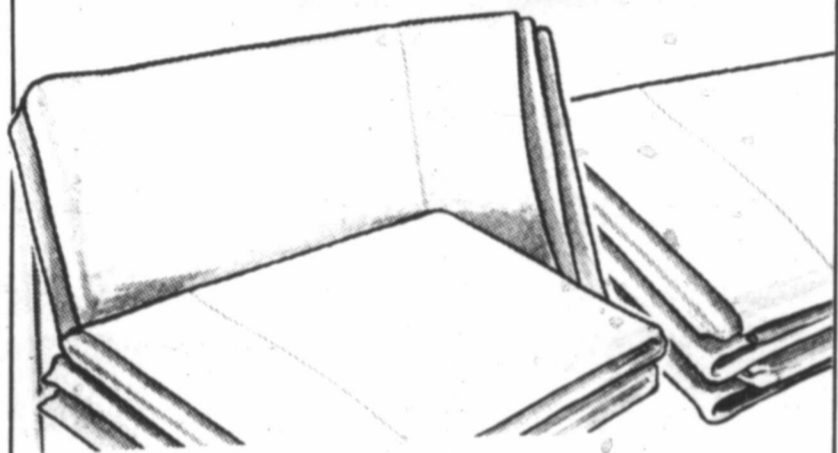

All Sizes — 68 Styles

From \$2<sup>73</sup> to \$8<sup>00</sup> per sheet

5 styles of  
Pillowcases

**1/2 Price** \$2<sup>50</sup> to \$3<sup>50</sup>

Curtains  
**1/2 Price**

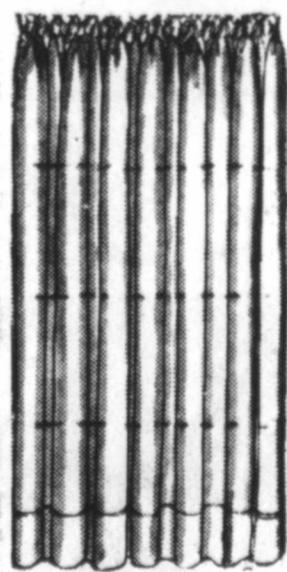

71 different  
sizes & designs

\$1<sup>75</sup> to \$8<sup>25</sup>

Tablecloths - Placemats

**1/2 Price** 32 styles

TV's & Stereos  
**30% off**

Unisonic 5" Black/White TV

Panasonic 19" Color TV

Panasonic 19" Color TV

Panasonic 13" Color Port. TV

Panasonic 13" Color TV

Gold Star 13" Remote Color TV

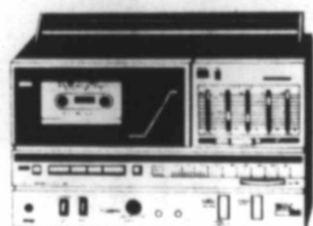

Panasonic Trimode Stereo

Emerson DLX Book Shelf Stereo

Soundesign BSR Record Changer

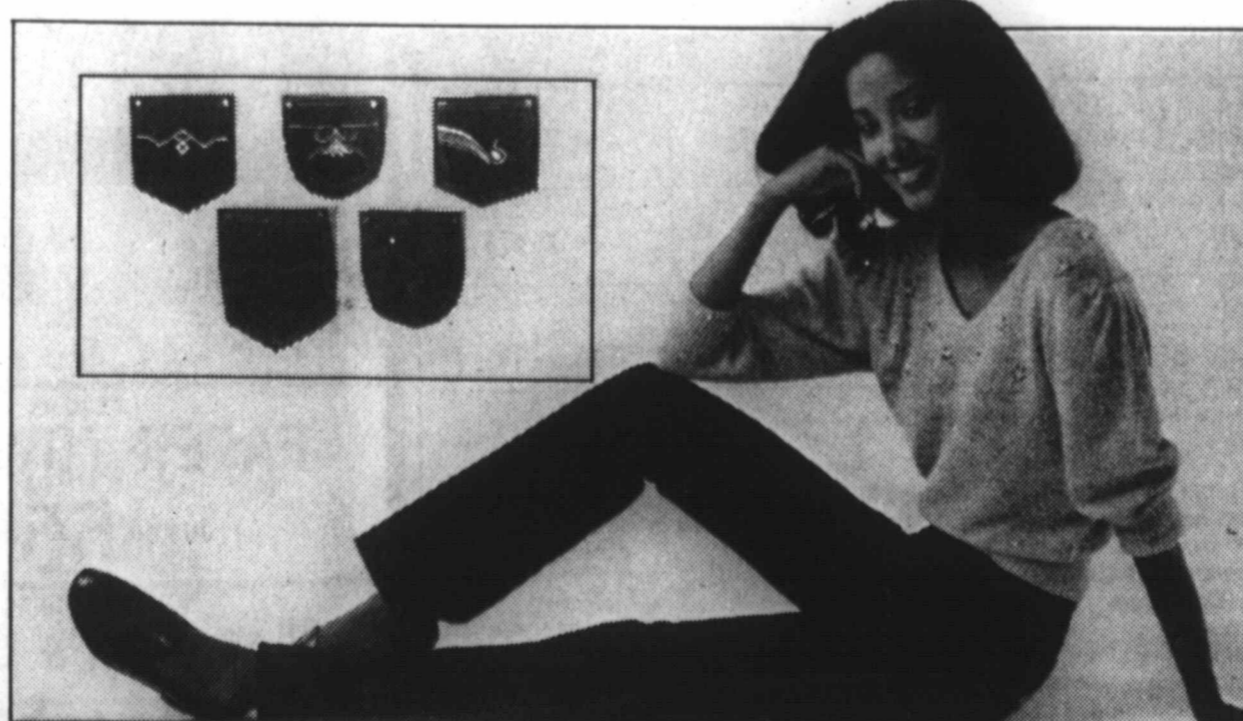

**8.99** Reg. 13.99-15.99

Denim Jeans in a variety of styles to choose from. For dress up or casual, you'll find just the pair you're looking for. Junior sizes 3-15, Missy sizes 8-18. Styles may vary by store. Sorry, no rainchecks.



MINERVA MECALCO

### Mecalco Serves In U.S. Airforce

Airman Minerva Mecalco, daughter of Jose and Neomi Mecalco of O'Donnell, has been assigned to Sheppard Air Force Base after completing Air Force basic training.

During the six weeks at Lackland Air Force Base, Texas, the airman studied the Air Force mission, organization and customs and received special training in human relations.

In addition, airmen who complete basic training earn credits toward an associate degree in applied science through the Community College of the Air Force.

The airman will now receive specialized instruction in the medical services field.

### Payment Plan For Medicare Now Changed

Recent changes in the Medicare law will effect many Medicare beneficiaries. Beginning Oct. 1, 1984, participating physicians and suppliers will "accept assignment" on all Medicare claims. "Accepting assignment" means that they accept Medicare's approved charges as full payment on all claims. The Medicare beneficiary cannot be billed for more than 20 percent of Medicare's approved charge, regardless of the amount of the actual bill. Medicare pays the other 80 percent after the yearly deductible has been met.

Before these changes in the law, doctors have been able to decide on a claim-by-claim basis whether to accept assignment on Medicare claims. In those cases where assignment was not accepted, Medicare paid 80 percent of the Medicare approved charge after the yearly deductible was met, but the beneficiary could be billed more than the remaining 20 percent of Medicare's approved charge.

After Oct. 1, Medicare beneficiaries whose physicians or suppliers do not participate still have Medicare coverage and the physician still has the option of accepting assignment on an individual basis. Medicare will still pay 80 percent of the approved charge after the yearly deductible is met. But the beneficiary can be billed for more than 20 percent of Medicare's approved charge, unless the doctor has accepted assignment on the claim.

The new law also places a freeze on doctors' Medicare charges for 15 months from July 1, 1984 to Sept. 30, 1985. During the period of the freeze, nonparticipating doctors are not permitted to increase their actual billed charges to Medicare patients.

Medicare beneficiaries may ask their doctor if he or she is a participating provider. Also, Medicare carriers will maintain a Medicare Participating Physician/Supplier Directory. The Directory will be available after Dec. 1, and can be seen at local Social Security Offices, Railroad Retirement, or Area Agency on Aging Offices and senior citizens organizations. It can also be purchased. Write or call the Medicare carrier for more information.

# TG&Y Family Centers

Sale Ends October 20

A HOUSEHOLD INTERNATIONAL COMPANY

their brains  
heimer's dis-  
has also led  
reverse may  
believes that  
heimer's dis-  
p the rigidity  
characterize  
autopsy some  
ve shown the  
disease  
n to the Alz-  
thology.  
n for the  
ese two con-  
Boller thinks  
ne condition  
may present a  
the mechan-  
either of the

**CALCO  
erves In  
rce**

a Mecalco,  
and Neomi  
ell, has been  
rd Air Force  
ng Air Force

k weeks at  
Base, Texas,  
the Air Force  
zation and  
eived special  
elations.

en who com-  
earn credits  
degree in ap-  
gh the Com-  
he Air Force.  
now receive  
tion in the  
d.

**Plan  
are  
ged**

n the Medicare  
any Medicare  
nning Oct. 1,  
g physicians  
accept assign-  
dicare claims.  
ment" means  
edicare's ap-  
full payment  
the Medicare  
be billed for  
percent of  
ved charge,  
mount of the  
are pays the  
ter the yearly  
met.

anges in the  
been able to  
y-claim basis  
assignment on  
in those cases  
was not ac-  
aid 80 percent  
proved charge  
eductible was  
ciary could be  
remaining 20  
re's approved

Medicare  
physicians or  
articipate still  
erage and the  
the option of  
nt on an in-  
dicare will still  
the approved  
rly deductible  
ficiary can be  
20 percent of  
ved charge,  
has accpeted  
claim.

Also places a  
s' Medicare  
ths from July  
1985. During  
eeze, nonpar-  
re not permit-  
actual billed  
e patients.  
aries may ask  
r she is a par-  
der. Also,  
ill maintain a  
ing Physician  
y. The Direc-  
after Dec. 1,  
t local Social  
ilroad Retire-  
ncy on Aging  
ior citizens  
n also be pur-  
or call the  
or more infor-



**PERCUSSION SECTION** — Percussion section for the Tahoka High School Band is comprised of, from left, Lisa Lehman, Leasa Chandler, Mike Ramirez, Jody Woodard, David Perez, Katie Hays, Thomas Gleson and Kathy Davis. Kneeling are Bobby Patterson and Rusty Lawson. (PHOTO by Bill Foster)

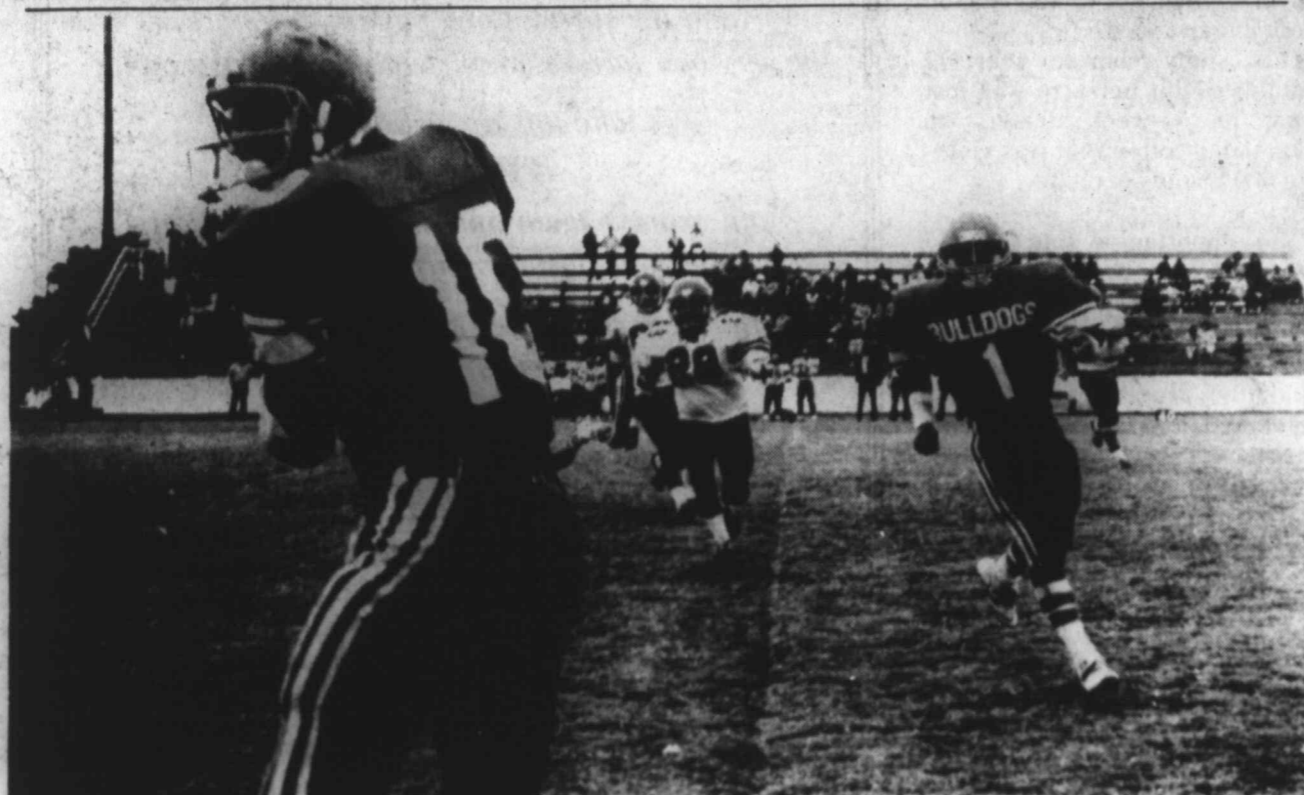

**COMPLETE**—Daron Norwood (10) of Tahoka caught a pass here, and Andrew Chapa (1) comes over to help, while Leroy DeLeon (28) comes over to hurt, if possible. (LYNN COUNTY NEWS PHOTO)

**OEA Officers Attend Conference**

Saturday, Oct. 13, two of the Tahoka Office Education Association officers participated in an OEA Leadership Conference in Lubbock. The conference was sponsored by the Monterey High School OEA Chapter and was held in the Business Administration Building at Texas Tech University.

The conference helped those attending to learn more about their own office and the different

awards which OEA girls can receive. Those attending were Cloey Chancy, president, and Lena

McKibben, secretary. OEA sponsor is Barbara Jaquess.

Lynn County Merchants Appreciate Your Business

**Robert Harvick Insurance Agency**

- Fire • Farm • Life • Auto
- Crop Hail • Hospitalization

Located in the former Poka-Lambro Building — 2129 Main Street in Tahoka NO MEMBERSHIP DUES

**Phone 998-4536**

Robert Harvick Home Ph. 628-2841

Billy Davis Home Ph. 998-5039

**NOTICE**

Energas Company hereby gives notice of its intent to implement new rates for domestic and commercial type customer classes residing in the unincorporated areas of its West Texas System. It is anticipated that the new rates will result in approximately a two tenths of one percent (.2%) increase in Energas Company's gross revenues, which increase is not a "major change" as defined in Section 43 (b) of Article 1446c, V.A.T.C.S.

A Statement of Intent to change said rates was filed with the Railroad Commission of Texas on or about September 21, 1984, and is available for inspection at the Company's Amarillo office, 301 S. Taylor Street. Further information may be obtained from the Railroad Commission of Texas, Gas Utilities Division, P.O. Drawer 12967, Capitol Station, Austin, Texas 78711.

The proposed increase will not become effective until or except to the extent that the same rates are approved for service within the municipalities on the West Texas System.

**UNINCORPORATED AREAS OF THE FOLLOWING CITIES AND TOWNS ARE AFFECTED:**

- |             |             |
|-------------|-------------|
| Abernathy   | New Deal    |
| Amherst     | New Home    |
| Anton       | Odessa      |
| Big Spring  | O'Donnell   |
| Bovina      | Olton       |
| Brownfield  | Pampa       |
| Canyon      | Panhandle   |
| Coahoma     | Petersburg  |
| Crosbyton   | Plainview   |
| Dimmitt     | Post        |
| Earth       | Quitaque    |
| Edmonson    | Ralls       |
| Floydada    | Ransom      |
| Forsan      | Canyon      |
| Friona      | Ropesville  |
| Hale Center | Seagraves   |
| Happy       | Seminole    |
| Hart        | Shallowater |
| Hereford    | Silverton   |
| Idalou      | Slaton      |
| Kress       | Smyer       |
| Lake        | Springlake  |
| Tanglewood  | Stanton     |
| Lamesa      | Sudan       |
| Levelland   | Tahoka      |
| Littfield   | Timbercreek |
| Lockney     | Canyon      |
| Lorenzo     | Tulia       |
| Lubbock     | Turkey      |
| Meadow      | Vega        |
| Midland     | Wellman     |
| Muleshoe    | Wilson      |
| Nazareth    | Wolfforth   |

**Cotton Today**

**Imports Hitting Cotton Farmers:** Imports of textiles are having a major impact on more than one part of the U.S. cotton industry, according to John S. Barr, III, president of the National Cotton Council.

Barr, an Oak Ridge, La., cotton farmer, told the Senate International Trade Subcommittee that recent import growth rates are inconsistent with the U.S. textile industry's survival.

He added that the growth rates are creating tremendous losses for U.S. cotton farmers since four of every five bales of textile imports consist of foreign-grown cotton.

If the import growth recedes to the long-term annual rate of 9.1 per cent, the Council president said U.S. cotton farmers would lose about 1.3 million bales of market.

At the more recent 16 per cent growth rate, Barr said the market loss would approach 2.6 million bales.

**Coker Honored For Boll Weevil Work:** Robert R. Coker, Harts-

ville, S.C., producer and past National Cotton Council president, has received a plaque in recognition of being the guiding force that made the boll weevil eradication program a reality.

Presenting the plaque at the Council's recent Board meeting, North Carolina cotton producer Marshall Grant said, "With your vigor and the process being made in this project, I do believe you'll achieve your objective of being the last boll weevil's palbearer."

**LABELING ON BULK PRODUCTS**—Just because you buy food products from bulk dispensers at the grocery store, doesn't mean you give up your right to product information, says Texas A&M University Agricultural Extension Service food and nutrition specialist Marilyn Haggard. According to recent FDA guidelines, bulk food containers must show either a counter card or manufacturer's label stating the name of the product and its ingredients in order of predominance.

**JACK GIVENS \* CUSTOM HOME BUILDER**

**Have a new home Built on YOUR property NOW!**

Jack Givens, custom home builder, who has been building quality houses in Lubbock for 32 years will build a house in the \$100,000 and up price range where you want it. You are invited to see some of the new homes he has built in Lubbock. Call (806) 795-8499 for an appointment to look at these model homes. You may start planning and building your dream home right away.

Kay Fowler, Realtors • 3305 81st St., Lubbock • 795-8499

**PRICES ARE DOWN / SAVINGS ARE UP!**

|  |   |   |
|--|---|---|
| <b>BORDEN ICE CREAM</b><br>1/2 GAL. \$1.89 | <b>MORTON TURKEY OR CHICKEN POT PIES</b><br>2 FOR 89¢ | <b>OWENS SAUSAGE</b><br>2 LBS. \$2.05                 |
| <b>PEPSI</b><br>2 LITER BTL. 99¢           | <b>HAVOLINE 30WT MOTOR OIL</b><br>QT. 99¢             | <b>VAN CAMP PORK &amp; BEANS</b><br>2 16 OZ. CANS \$1 |
| <b>PEPSI COLA</b><br>2 LTR. BTL. 99¢       | <b>SHURFINE COFFEE</b><br>1 LB. CAN \$1.99            | <b>LARGE PUMPKINS</b><br>EA. \$2.15                   |

**Thrif-T-Mart**

Self Service Gas & Oils • Ice • Groceries & Meats

1900 MAIN STREET TAHOKA, TEXAS PHONE 998-4772

**ANNIVERSARY SALE**  
Low prices on name brand selections.

|  |  |  |   |
|--|--|--|---|
| <b>Connect Four</b><br>6.66 Reg. 7.88                | <b>Yahzee</b><br>2.99 Reg. 3.77          | <b>HDR Shampoo or Conditioner</b><br>1.66 ea.    | <b>Meed Envelopes</b><br>2 \$1            |
| <b>Gayety Jumbo Paper Towels</b><br>.48 ea. Reg. .67 | <b>Bunte Peanut Butter Kisses</b><br>.88 | <b>ABCDEF GHIJKLMN OPQRST</b><br>9.99 Reg. 13.99 | <b>Meed Photo Album</b><br>5.99 Reg. 8.99 |

**TG&Y Family Centers**

Sale Ends October 20

INTERNATIONAL COMPANY

MasterCard VISA

# SALE

## RECONDITIONED FARM EQUIPMENT

### 10% A.P.R. FINANCING

- 6 MONTH OR 300 HOUR POWER TRAIN WARRANTY
- FULLY RECONDITIONED UNITS

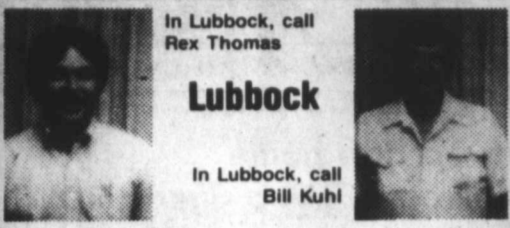

- CASE 1175; Cab ..... 8,500
- CASE 1390, 600 hrs ..... 16,000
- CASE 1690, 300 hrs; MFD ..... 20,000
- CASE 1690, 600 hrs ..... 20,000
- CASE 1690, 800 hrs; Cab, AC ..... 25,000
- CASE 2090, 1000 hrs ..... 28,000
- CASE 2094, 300 hrs; 4 yr. warranty ..... 34,000
- CASE 2290, 1500 hrs ..... 24,000
- CASE 2290, 3500 hrs ..... 22,000
- CASE 2290, 1000 hrs ..... 28,000
- CASE 2290, 1200 hrs ..... 28,000
- CASE 2290, 4400 hrs ..... 18,000
- CASE 2290, 1800 hrs ..... 22,000
- CASE 2390, 710 hrs ..... 31,000
- CASE 2394, 10 hrs; 4 yr. warranty ..... 44,000
- CASE 2590, 1500 hrs ..... 31,000
- CASE 2670, 4500 hrs ..... 15,000
- CASE 4690, 2300 hrs ..... 40,000
- JD 4620; Cab & duals ..... 13,000
- JD 4440, 700 hrs, Q range ..... 30,000
- JD 283 Stripper ..... 4,000
- JD 283 Stripper ..... 3,000
- JD 482 Stripper ..... 7,000
- JD 8200 Drill ..... SOLD
- TYE 6-row Drill, with markers ..... 7,500
- TYE 8-row Drill with markers & press wheel ..... 9,000
- New! WOODS 214 Shredder ..... 4,200
- New! STANTON 4 1/2 Btm. Packer ..... 1,000
- New! STANTON 4 1/2 Btm. Packer ..... 1,000
- New! STANTON 7 Btm. On Land 18" ..... 7,500
- New! STANTON 6 Btm. On Land 18" ..... 6,000
- New! STANTON 6 Btm. On Land 18" ..... 6,000
- New! STANTON 6 Btm. On Land 18" ..... 6,000
- New! STANTON 5 Btm. On Land 18" ..... 5,100
- New! STANTON 5 Btm. In Furrow 18" ..... 5,100
- New! Landall Ripper Plow, 13 shank ..... 5,400
- New! TYE Planter, 8 row & bar ..... 4,800
- New! AMCO Terracing Plow ..... 4,800
- New! AMCO Terracing Plow ..... 5,600
- New! AMCO Terracing Plow ..... 5,600
- New! AMCO Terracing Plow ..... 5,600
- New! AMCO F-21, 21" Disc ..... 7,900
- New! AMCO 6-row Cultivator ..... 4,900
- AMCO F-12, 25" Disc ..... 9,900
- PRECO Box Blade ..... 750
- MIDCO 6' Scraper, box blade ..... 1,200
- 513V Ripper; 7 shank ..... 1,400
- F-21 Disc ..... 6,000
- Rock Windrower ..... 2,500
- Tiller Iron Horse; Like New ..... 750
- IHC Cadet Riding Mower ..... 500
- SEARS Lawn Mower ..... SOLD

### Littlefield

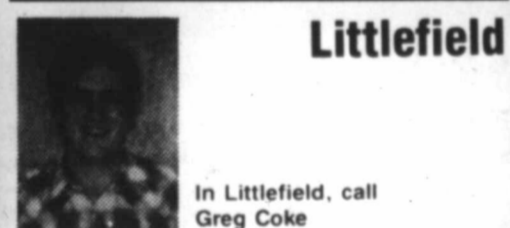

- MF 2775; Cab, AC, duals ..... 19,500
- CASE 1690, 300 hrs, MFD ..... 28,000
- CASE 1570; CAB, AC, new rubber ..... 18,000
- CASE 2390, 4000 hrs ..... 24,000
- CASE 2590, 3000 hrs ..... 28,000
- CASE 1270, Cab, AC ..... 8,900
- MODERN Blade, 8 ft. ..... 1,000
- STANTON 4 Btm. Plow; rollover ..... 1,500
- HOENE 24" Chisel Plow ..... 1,500
- CISCO Ripper Plow ..... 1,000
- TYE Planter & Bar, 6-row ..... 3,500
- AMCO F-21, 21" disc ..... 7,900
- AMCO F-12, 24" disc ..... 9,900
- AMCO Cultivator; 8 row ..... 4,900
- AMCO Cultivator; 8 row ..... 4,900

### Brownfield

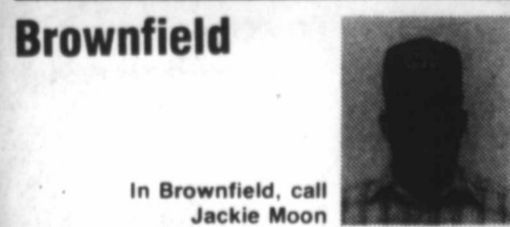

- IHC 3788, 1100 hrs, Cab, AC ..... 30,000
- AC 7060; Cab, AC ..... 18,500
- FORD 1454; Cab ..... 9,000
- CASE 1690, 500 hrs ..... 24,000
- CASE 2090, 800 hrs ..... 28,000
- CASE 2290, 3500 hrs ..... 17,000
- CASE 6-row Planter ..... SOLD
- CASE 210 ..... 750
- 1980 KING 40 ft. Trailer ..... 4,000
- 2 IHC Cultivators ..... each 2,000
- NOBLE 21 ft. Springtooth ..... 2,000
- New! STANTON 4 Btm. In Furrow ..... 4,500
- New! STANTON 7 Btm. On Land ..... 8,500
- New! AMCO F-21 Disc ..... 7,900

# CASE POWER & EQUIPMENT

Lubbock 3302 Slaton Hwy. 745-4451  
 Littlefield Hwy. 84 Bypass 385-4427  
 Brownfield 1801 Lubbock Rd. 637-3541

### A Visit With Your County Agent

By Stanley Young

#### HARVEST-AID CHEMICALS CAN HELP EARLY COTTON

Some fields of High Plains cotton planted last May will be ready to harvest before the normal freeze date, and delay can cause loss of yield and reduced quality, cautions a cotton specialist with the Texas Agricultural Extension Service.

"Since fiber and seed quality are at their peak as the bolls first open, delaying cotton harvest after a crop is ready can cost the producer money," said Dr. James R. Supak, Extension cotton agronomist at Lubbock.

In the early maturing fields, harvest-aid chemicals can effectively prepare a crop for timely harvest, he advised.

"In areas such as this where cotton is harvested by mechanical strippers, desiccants are needed to kill plant tissue and cause rapid drying of foliage and other plant material," Supak said. Without treatment, that plant material is more apt to end up in the stripper basket, he explained.

Presently, Paraquat, arsenic acid, and Roundup are the only desiccants cleared for use on cotton, Supak noted. Paraquat and arsenic acid are also labeled for use as tank mixes with Accelerate, he said.

"The use of Roundup as a desiccant is expensive and recommended mainly for fields heavily infested with perennial weeds. Research studies have shown that fall applications of Roundup effectively control several perennial weed species including silverleaf nightshade," the Extension specialist said.

Defoliant such as DROPP, Harvade, Def-Folex and sodium chlorate are also cleared for use on cotton. In contrast to the desiccants which usually kill the plants and cause rapid drying, the defoliant induce gradual leaf shedding without killing the plant.

In tall, rank cotton, defoliant are occasionally used to induce leaf shed prior to the application of a desiccant. This "double treatment" is costly but may be warranted in fields with high yield potential, the agronomist said.

In fields where approximately 60 percent or more of the bolls are open and the remaining bolls are essentially mature but slow to open, the cotton can be treated with one to two quarts of PREP to hasten boll opening, Supak advised. PREP is a plant growth regulator which not only hastens boll opening but can also induce some shedding of immature bolls, squares and leaves. As with the defoliant, a desiccant has to be applied after the PREP treatment to prepare the cotton for stripper harvesting, Supak said.

The Extension agronomist said the following chemicals and rates are recommended and approved for cotton desiccation in this area:

One to 1.5 quarts arsenic acid per acre; 1 to 2 pints Paraquat per acre, and 4 to 5 quarts of Roundup per acre. Tank mixes of 0.5 to 2 pints Paraquat plus 1 to 2 pints Accelerate per acre and tank mix of 1.5 pints arsenic acid plus 1 to 2 pints Accelerate per acre are also approved.

Tests conducted in this area with the acid-Accelerate combination failed to adequately kill or control regrowth, the Extension specialist said. Proper desiccation of newly established leaves (regrowth) normally requires the higher rates of arsenic acid or Paraquat, he advised.

"Often, there is a mistaken notion that defoliant and desiccants somehow speed up crop maturity. In fact, just the opposite is true, as all fiber and seed development stops when the plant growth stops or when leaves are removed."

"Premature termination of the crop can result in reduction in lint yield, grade and micronaire, lower seed grades, and reduced seed quality for planting purposes," Supak warned.

Only time and warm, sunny weather will promote the maturity of cotton, he said. The use of any harvest-aid chemicals should be delayed until the crop has matured naturally, he stressed.

"The percentage of open cotton is still the best guide to use in determining when to apply desiccants. This early in the season, application of desiccants should

be delayed until 80 to 85 percent of the bolls are open." The remaining bolls on the plant should be too hard to dent by pressure exerted with the thumb and forefinger and too tough to cut with a sharp knife.

Later in the season (mid to late October) it may be possible to lower this criteria to 70 to 80 percent open bolls since the immature ("soft") bolls are not likely to produce additional fiber, Supak said. "In such instances it might be more profitable to desiccate the cotton and get it harvested before bad weather sets in."

Desiccants constitute a production expense that farmers could avoid by waiting for a freeze to kill and condition the crop for harvest. Often, however, delaying harvest after the crop is ready can prove to be quite costly. A multi-year study at the Texas A&M University Research and Extension Center at Lubbock by Dr. L.L. Ray and E.B. Minton showed significant adverse effects of weathering on both lint and seed.

This study showed that 72 pounds of lint per acre was lost from an 11-week delay in harvesting cotton that was yielding 600 pounds per acre.

"It is important to note that the largest losses occurred during the first weeks of exposure. Their date indicates an 18 pound per acre (3 percent) yield loss could be expected in the first week and 48 pounds (8 percent) at the end of four weeks. An average delay of three to four weeks in getting the crop har-

vested and ginned is not that unusual, and the associated yield losses can be anticipated," Supak said.

Quality reductions also occur when lint is exposed to the elements. A loss of 1/32 of an inch in staple length after six to seven weeks of exposure and one grade in about five weeks of weathering was indicated in this study. However, if immature bolls are present, continued weathering may contribute to their drying and cracking, the Extension agronomist said. If these are included in the stripper basket, they may add to the total weight but may reduce micronaire values.

Seed quality is also adversely

affected by weathering. Seed germination was reduced by extended field exposure. In one year of the study, germination was reduced by an average of 2.5 per cent per week.

### Poetry Prize Offered

A \$1,000 grand prize is being offered in a new poetry contest sponsored by the World of Poetry newsletter. There are 100 cash and merchandise awards, totaling over \$10,000.

For a free brochure of rules and prizes write, World of Poetry, Dept. D, 2431 Stockton Blvd., Sacramento, California 95817.

### BRYANT SEED & DELINTING, INC.

is celebrating our 18th Year Anniversary in Business.

We think our customers in Tahoka and the surrounding communities are the very best farmers and friends anywhere around.

We take this opportunity to say THANKS

and express again our sincere appreciation for your business through the years.

Our full-time employees have a combined total of 88 years experience and know-how in processing seed, and will continue serving you who have made these 18 years possible.

### These Tahoka firms are making this Farm News possible:

|  |  |
|--|--|
| TAHOKA AUTO SUPPLY<br>The Hollands         | LUBBOCK-TAHOKA<br>FEDERAL LAND BANK ASSN.<br>Jay Dee House, Mgr. |
| PRODUCTION CREDIT ASSN.<br>Don Boydston    | FARMERS CO-OP ASSN. NO. 1<br>Tommy Lawson, Mgr.                  |
| LYNN COUNTY FARM BUREAU<br>Pat Green, Mgr. | MCCORD OIL CO.<br>H.B. McCord Jr.                                |

## case CASE POWER & EQUIPMENT case

### GET CRANKED UP FOR WINTER SALE!

— BATTERY SPECIAL —  
**EXIDE 12 VOLT CAR-PICK-UP & SMALL TRACTOR BATTERY WITH 4 YEAR WARRANTY.**  
 ALL SIZES - ONE LOW PRICE **\$36.60**



**CASE TRACTOR BATTERY SALE**  
**15% DISCOUNT**  
 Off our regular low price!

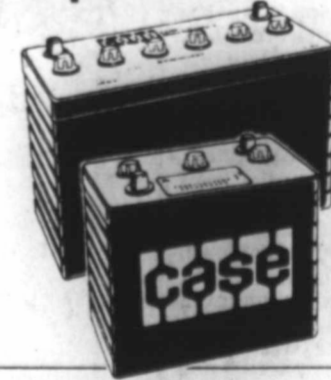

### DON'T GET CAUGHT WITH YOUR ANTI-FREEZE DOWN

**FALL ANTI-FREEZE SALE**  
 TEXACO FULL STRENGTH GLYCOL BASE ANTI-FREEZE  
**1 GALLON SCREW TOP PLASTIC CONTAINER EXTRA SPECIAL \$3.90 per gal**  
**6 GALLON CASE LOT EXTRA SPECIAL \$22.50 per case**



### FILTER SPECIAL

- CAR/PICK-UP OIL FILTER. \$2.50 ea. IN CASE LOTS OR \$2.70 ea. IN SINGLE AMOUNTS.
- CASE TRACTOR OIL; AIR, FUEL, HYDRAULIC FILTERS. 20% DISCOUNT OFF OF OUR REGULAR LOW PRICE!

## CASE POWER & EQUIPMENT

LUBBOCK 3302 Slaton Highway 745-4451  
 LITTLEFIELD Highway 84 Bypass 385-4427  
 BROWNFIELD 1801 Lubbock Road 637-3541





# PRICE BUSTERS!

**DOUBLE CIRCLE W BLUE STAMPS ON EVERY \$100.00 PURCHASE OR OVER**

PRICES EFFECTIVE OCTOBER 18-24, 1984  
WE RESERVE THE RIGHT TO LIMIT QUANTITIES

VINE RIPENED  
**TOMATOES**

**3 99¢**  
LBS.



CENTRAL AMERICAN

**BANANAS**

**4 99¢**  
LBS.



HI-DRI  
**PAPER TOWELS**

**2 99¢**  
ROLLS



ALWAYS  
**FRESH BREAD**

**2 99¢**  
1 1/2 LB. LOAVES

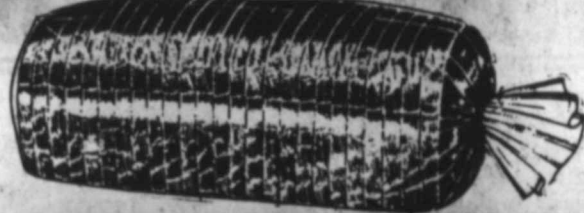

DISHWASHING DETERGENT

**LIQUID DAWN**

**99¢**  
22 OZ. BTL.



### PRICE BUSTERS

7-BONE

**CHUCK ROAST**

**99¢**  
LB.



### PRICE BUSTERS

BANQUET

**POT PIES**

**3 99¢**  
BOXES



### PRICE BUSTERS

HOMO., HI-PRO., SLIM & TRIM OR BTTRMLK

**GANDY'S MILK**

**99¢**  
1/2 GAL. CTN. YOUR CHOICE



FAMILY PACK

**GROUND BEEF**

**99¢**  
LB.

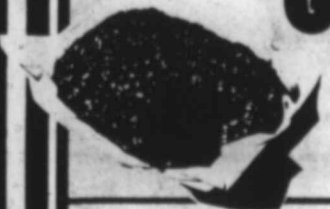

SHURFINE FROZEN

**ORANGE JUICE**

**99¢**  
12 OZ. CAN



PILLSBURY

**CINNAMON ROLLS**

**99¢**  
9 1/2 OZ. CAN



FRESH BEEF

**BRISKET**

**\$1.09**  
LB.



FROZEN ASSORTED

**JENO'S PIZZA**

**99¢**  
11 OZ. BOX



**WE GIVE  
CIRCLE W BLUE  
STAMPS**

BOSTON BUTT

**PORK ROAST**

**99¢**  
LB.



PILLSBURY ASSORTED

**BISCUITS**

**4 99¢**  
7 1/4 OZ. CANS



CAFF. FREE, DIET, OR REG.  
**COKE OR  
DR. PEPPER**

**99¢**  
2 LT. BTL.



RANCH STYLE  
**PLAIN CHILI**

**99¢**  
19 OZ. CAN



SUNNYFRESH FARMS

**FRESH EGGS**

**99¢**  
18 CT. PKG.

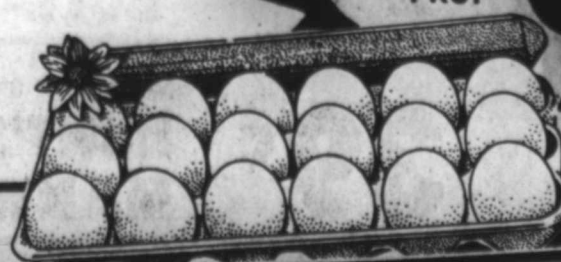

FIRESIDE SALTINE  
**CRACKERS**

**2 99¢**  
1 LB. BOXES



**SUMMITT  
VENTURE FOODS**

2001 LOCKWOOD TAHOKA, TEXAS  
PHONE 998-5128

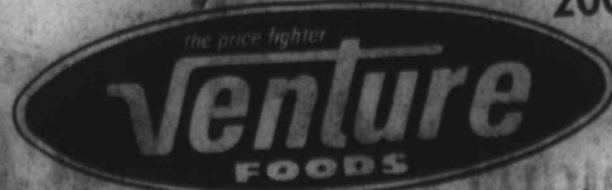

WE RESERVE THE RIGHT TO LIMIT QUANTITIES