



The Lynn County News

25¢

VOLUME 81, NUMBER 27

TAHOKA, LYNN COUNTY, TEXAS, THURSDAY, JULY 5, 1984

10 PAGES IN ONE SECTION

Kidwell-Rogers Sale Ends Longtime Grocery Career

Sale of Thriftway Supermarket in Tahoka was formally announced this week by W.T. Kidwell and Euella Rogers, signalling the end of a 46-year career in the grocery business in Tahoka for Kidwell, who bought his first grocery here in 1938.

New owners of Thriftway in Tahoka are Glen Holt of Rotan and his son, Ken, who has moved here to operate the business.

Ken Holt, observing that he is the beginning of the fourth generation of the Holt family in the grocery business, said this week he is looking forward to serving the community and getting acquainted. He comes to Tahoka after managing the family's Thriftway store in Snyder for the last four and a half

years. Glen Holt runs the family's other store, Thriftway in Rotan.

Ken is a graduate of Rotan High School and attended Texas Tech for two years before going to Waco to attend supermarket school for two more years. He played football and basketball in high school and has participated in rodeos.

Kidwell said he bought a grocery store from Joe Davis on the west side of the square in 1938, renaming it the O.K. Food Store.

"My next store was just behind Lankford's (one the northeast corner of Ave. J and Harper)," Kidwell said. He added that he moved to that location in 1940 and at that time it became Piggly-Wiggly. In 1958 the store was moved to where Perry's now is located on Lockwood

and Ave. J.

In 1960 Kidwell and Turner Rogers built a new store, Piggly-Wiggly No. 2 at the present location of Thrif-T-Mart (which has been renamed Ince Oil Co. No. 9 since it also has been sold).

Turner Rogers and his wife, Euella, operated the store on Main St. until 1975, when it was changed to a convenience store, and they moved to the main supermarket on Lockwood, where a new building was constructed in 1968 at the present location of Thriftway. The store became Thriftway in 1980.

Kidwell was single when he first went into the grocery business in 1938, but married the former Esta Mae Rogers in 1939. She is a sister to Turner Rogers, who died unexpectedly of a heart attack on May 1 of this year.



BURNED OUT — This late model Lincoln Continental literally burned up Saturday night as David Dunn, the owner from out of town, had it parked at the Tahoka Dairy Queen. The fire was believed to have started due to a faulty electric fuel pump after the driver had cut off the engine. No one was in the car when the fire started. (LYNN COUNTY NEWS PHOTO)

Several Accidents Are Investigated

Several accidents were investigated by the Department of Public Safety during the week in Lynn County. On Sunday morning, three miles east of O'Donnell, a 1976 Mercury driven by Fernando Pierre of Baytown was towing a 1976 Chevrolet when the driver went to sleep and lost control, causing the vehicles to jackknife against each other. The driver was not injured.

On Wednesday afternoon, the high winds which accompanied a storm in the area blew a trailer-truck off U.S. 87. The truck driven by a man named Allison from Portales, N.M., was empty at the time. It did not overturn, and Allison was not injured.

The same storm destroyed a barn owned by Ozzie Moore east of Wilson, 2.5 miles south of the intersections of FM 1054 and FM 211. An investigating DPS officer said the storm, "which must have been a tornado," tore down four power poles owned by Lyntegar Electric Co-Op and took away part of a windmill structure, but did no damage to the home about 30 yards away from the barn.

On Thursday morning a tractor struck a parked pickup on a county dirt road three miles west of Wells community and 1.8 miles north of FM 213. Driving the John Deere

4440 was Joel Inklebarger. The parked 1980 GMC pickup is owned by Ivan Ashley of O'Donnell. The cab of the pickup was struck by the tool bar and rig as the tractor attempted to pass the parked vehicle.

Tahoka Dairy Queen reported to police on Saturday night that a car was on fire while parked unattended. The late model Lincoln belonged to David Dunn who was passing through Tahoka. A faulty fuel pump was believed to be the reason the vehicle caught on fire and was completely destroyed.

John Valentine of Tahoka reported to police on Friday that someone had stolen three tires and wheels from his 1975 Ford while it was parked on the vacant lot south of the Tahoka Car Wash.

Last Wednesday, Margarito Deleon reported that his 1976 Oldsmobile 98 had been damaged while it was parked in front of Farmer's Co-op between the hours of 1 a.m. and 8 a.m. Damage to the hood and trunk was estimated at \$656.

Police also received a couple of family disturbance calls during the past week and one complaint of neighbors playing loud music.

In county jail during the week were one person each for public intoxication and arrest on a traffic warrant.



STATE QUALIFIER — Lynn County 4-H'er Jason Spence qualified to compete in the State 4-H Horse Show in Waco to be held July 23-28. He competed in the South Plains District II 4-H Horse Show in Lubbock June 26.

WOODWORK

BY DALTON



SINCE WE'VE HAD our share of rainstorms and a few really good booming thunderstorms recently, I read with interest some tips in U.S. News and World Report about precautions to take when there is lightning.

It seems to me that I read somewhere once that lightning kills more people every year than traffic accidents, but it didn't say that in the U.S. News, and when you think about it, it seems ridiculous. Maybe what I read was that lightning kills more people than Ford dump trucks, or something.

Anyway, the article quotes the National Weather Service as recommending when a thunderstorm threatens: go inside immediately, and avoid using the phone (they must also be on a system that doesn't work in wet weather).

If you're caught out in an open field and your hair stands on end (indicating lightning is about to strike), "drop to your knees and bend forward," says the article, "putting your hands on your knees."

There are some of us who can't bend forward very far, and who have trouble reaching our knees

with our hands; we may just have to take our chances.

It also says to avoid hilltops and don't stand beneath a natural lightning rod, such as an isolated tree in an open area. Also, it said, "stay away from tractors, farm equipment, motorcycles, golf carts and other metal objects." Some of those things it would be wise to stay away from even in good weather.

My brother says if you are on the golf course and lightning threatens, you should take a one-iron out of your bag and hold it straight up over your head. He says this is because not even God can hit a one-iron.

Tennis Tournament Set This Weekend

The Tahoka Tennis Association is sponsoring an open doubles tournament at the Tahoka Mini Park July 7-8. Entries will be accepted until 5:00 p.m. Thursday, July 5.

Entry fees are \$6 per person per event. Play will begin Saturday at 8:30 a.m. and conclude Sunday. Gift certificates will be awarded to winners and runners-up.

Tahoka Chamberettes will sell refreshments at the tournament. Call Terry Wood to enter, 998-4888.

City Audit Is Accepted

The annual audit report for the City of Tahoka for the year ending March 31 was presented to the city council Monday evening by Joe Hays, of the firm of Love, Hays and Schaffner, certified public accountants. The council voted to accept the audit report which showed the city ended the year with a balance of \$19,332 in the general fund.

Council members also voted to spend \$2,000 for repairs on Little League bleachers, following an appearance by Danny Stancell and Donna Willis representing the Little League organization.

A policy on lending chairs and tables from the community center was adopted, which requires the borrower to pay rental on the center at the usual rates of \$25 per day, plus deposit, even if the chairs and tables are removed and then returned. Council members decided that if chairs and tables were taken out, the center could not be rented out while the furniture was out.

Present were councilmen Richard White, Cap Wharton and Tom Cooper, plus Mayor Mel Leslie and City Manager Carl Reynolds. Jim Solomon and Dalton Wood were absent.



ROPING PRACTICE — These 4-H members entertained themselves at the Lynn County 4-H barbecue Thursday night by practicing their roping with cords on a mechanical steer. From left are, Cory Ballard of New Home, Trey Nance, Jody Woodard, Cody Smith, Shawn Ballard of New Home, Jason Spence, Todd Ballard of New Home, and Clay Taylor. (LYNN COUNTY NEWS PHOTO)



Honolulu, Hawaii, is often known as the "Crossroads of the Pacific," because it is often the stopping point for ships and planes crossing the Pacific Ocean.

Happy 25th Anniversary to



Guy & Ann Witt
from Penny, Pam & Monty

THE LYNN COUNTY NEWS TAHOKA, TEXAS 79373

"Oldest Business Institution In Lynn County"
THE LYNN COUNTY NEWS (usps 323200) is published weekly by Woodwork, Inc., on Thursday, (52 issues per year) at Tahoka, Lynn County Texas. Office location is 1617 Main, Tahoka. Phone (806) 998-4888. Entered as second-class matter at the post office at Tahoka, Texas 79373 under act of March 3, 1879. Postmaster: send address change to The News, P.O. Box 1170, Tahoka, Texas 79373.

PERRYS

DOLLAR DAZE



BIGGEST JULY SALE EVER!!!

Paper Towels
43¢ Roll
LIMIT 2

19.8 Ounce Dry Roasted Planters Peanuts
No Salt • Salted
\$1.88

Comfort Top 3 Pair Pkg.
Knee Hi's
Beige • Suntan
63¢ Pkg.

8 Pack
BIC Shaver
83¢ Pkg.

14 Ounce
Comet Cleanser
43¢ Ea.

Bathroom Tissue
4 Roll Pkg.
57¢
LIMIT 2 PKGS.

40 Count
Bounce Fabric Softener
\$1.97

Lawn Chairs
\$6.88

While They Last
Misses Jelly Shoes
\$3.99

6.4 Oz. Tubes
3 Tube Pack
Crest Toothpaste
\$2.99

Full Line Of
FANS
Lots of Miscellaneous
In Sidewalk Sale!

GE Standard or
Soft White
Light Bulbs
Reg. 4 for \$2.47
4 for \$1.33

Look Who's New

Mr. and Mrs. Nicky Sires are the parents of a daughter, Anessa Bre'an, born June 21 at 7:05 p.m. at Hopkins County Memorial Hospital in Sulphur Springs. She weighed 5 lbs. and 14 ozs. and was 18 inches long. She has three sisters, Amber, Ashlee and Heather.

Grandparents are Jeanette McCleskey of Tahoka, Carlos McCleskey and Wayne and Janice Sires of Lamesa.

Great-grandparents are Mrs. Fay Melton, Mr. and Mrs. C.O. McCleskey, all of Grassland and Mr. and Mrs. Ernest Tipton Sr. of Denver City.

Great-great-grandmother is Mrs. Ola Allen of Grassland.

Joe and Claudia Baldwin of Fort Campbell, Kentucky announce the birth of their son, Dustin Paul, born June 24, 1984, at Blanchfield Army Community Hospital. He weighed 8 lbs. 8 1/2 ozs. and was 21 inches long.

Grandparents are Jr. and Bea Follis of O'Donnell and Bob Baldwin and Marcella Baldwin of Marshfield, Missouri.

Great-grandparents are Mr. and Mrs. Ed Follis Sr. of New Home and Vernon Low of O'Donnell.

Jeremy and Jordan Vega are proud to announce the birth of their sister, Onda Danielle, born Friday, June 29, at 1:52 a.m. She weighed 7 lbs. 10 ozs. and was 19 inches long. Parents are George and Tamara Vega.

Grandparents are Alton and Wanita Kelley and Sam and Sally Vega, all of Tahoka.

Great-grandmothers are Mary Kelley of Oklahoma City, Okla., Francis Rivera of Lubbock and Sulema Vega of Seagraves.

TUESDAY BRIDGE

The winners of Tuesday night duplicate bridge, June 26, were:

First, Patsy Bailey and Valdene Thompson; second, Eunice Hunter and Klydie Scudday; tying for third and fourth, Marjorie Peltier and James McAllister; and Maxine Edwards and Gerry Renfro.

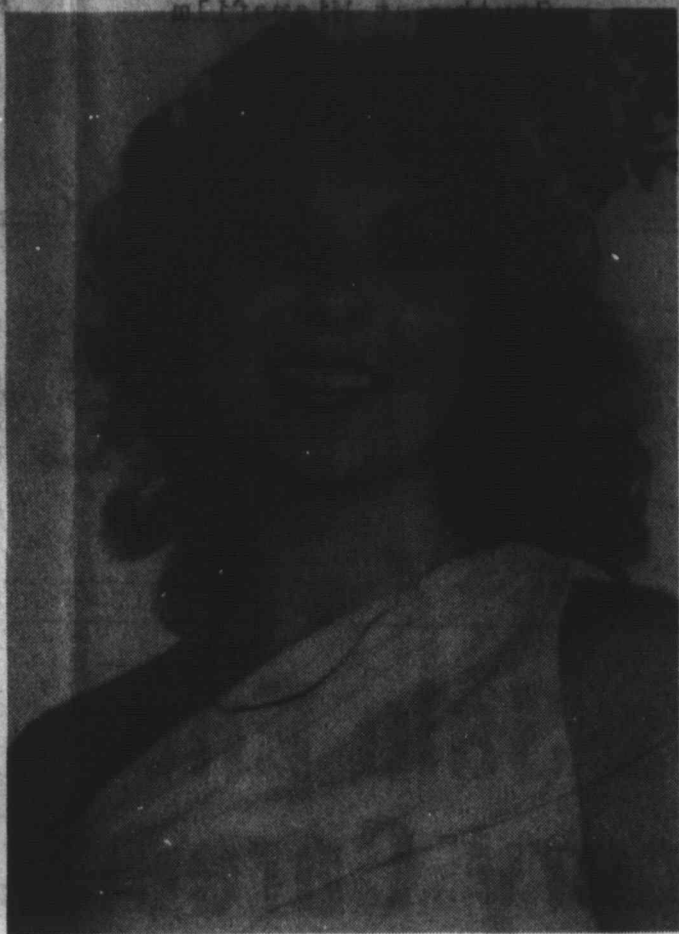

DENISE EHLERS

Denise Ehlers To Perform With Country Caravan

Denise Ehlers, daughter of Mr. and Mrs. Milton Ehlers of Tahoka, will perform with the Country Caravan in their last performance of the season July 4 in Levelland at the South Plains College track field beginning at 9 p.m. The performance will be followed by a fireworks display. There is no admission charge.

Denise has been singing with the Caravan this

summer and will be featured in two numbers, "There Ain't No Future" and "Texas When I Die". She is also a back-up singer and dancer in other numbers.

Chamberettes To Meet

The Tahoka Chamberettes will meet at noon Tuesday, July 10 in the SPS Reddy Room for their regular monthly meeting. All members are urged to be present.

Discussion will include the spring style show and a report on the rodeo and tennis tournament concessions.

Lynn County Merchants Appreciate Your Business

Slaton Arts Fair Planned

The Women's Division of Commerce is sponsoring an Arts and Crafts Fair on Saturday, Aug. 18, on the Slaton City Square from 10 a.m. to 6 p.m. in conjunction with Slaton's Annual Crazy Day Celebration.

Booth space will be available for \$10 each. Participants are responsible for their own booth set-ups. Reservations can be made through the Chamber office, Box 400, Slaton, 79364 or by calling 828-6238.

Obituaries



JESUS G. RODRIGUEZ

Jesus G. Rodriguez

Services for Jesus Garcia Rodriguez, 52, of Tahoka were held at 4 p.m. Tuesday, July 3, at St. Jude Catholic Church in Tahoka with Rev. Rodney Howell and Rev. Patrick Hoffman officiating.

Burial was in Tahoka Cemetery under direction of White Funeral Home of Tahoka.

He died at 8:30 p.m. Saturday at Lynn County Hospital after a lengthy illness.

Born Nov. 27, 1931, in Lubbock, he married Nancy Arellano Oct. 14, 1950, in Littlefield. He moved to Tahoka in 1962 from Anton. He was a retired farmer and a member of St. Pius X Catholic Church in O'Donnell.

Survivors include his wife; six sons, Jerbacio of Chicago, Ill. and John, Simon, Joe, Tony, and Miguel, all of Tahoka; two sisters, Caritina Villa Pacheco and Angelina Villa Dechavez, both of Mexico; two brothers, Antonio Villa and Francisco Villa, both of Chicago; and 10

grandchildren. Pallbearers were Isidro Fuentes, Myron Merryman, Juan Villa, Juan Vasquez, Frank Vasquez and Trinidad Rendon.

Mrs. S.A. Corley

Services for Mrs. S.A. (Lena) Corley, 85, were held Saturday, June 30, at 11 a.m. in the chapel of Romero's Funeral Home in Belen, N.M.

She is survived by a son, Andy Corley of Loveland, Colo. and a daughter, Darlene Goodman of Albuquerque, N.M. and several nieces and nephews.



DESTROYS INCOME

Protect your farm income NOW
15% Discount
For Cash

FOR COMPLETE INSURANCE NEEDS

See **REX RASH INS. AGENCY**
998-4659

after you see your doctor,
bring your prescription to

Dayton Parker Pharmacy
TAHOKA, PH. 998-4300

HONEST It's Worth It!

1984 Bronco
"the best built full-size utility"

PAINT TU-TONE - DELUXE
5.8L / 361 CID / 4V 8-CYLINDER
XLT
INSTRUMENTATION - SPORTS
CLOCK - DIGITAL
GRILLE - CHROME
HUBS - AUTOMATIC LOCKING
SKID PLATE
TRANSMISSION - AUTOMATIC
5 P235/75R-15 XL RWL ALL TERR.
SPARE TIRE CARRIER SWING-AWAY
STEERING WHEEL - TILT
SPEED CONTROL - FINGERTIP
HANDLING PACKAGE

AIR CONDITIONER
RADIO - AM/FM STEREO/CASSETTE
LIGHT GROUP
CONSOLE
HORNS - DUAL ELECTRIC
WHEELS 4-WHITE STYLED STEEL
BUMPER - REAR STEP CHROME
DOOR LOCKS/WINDOWS - POWER
GLASS PRIVACY
PROTECTION GROUP

LIST PRICE: \$17,344.70
DISCOUNT: 1,434.80
SALE PRICE \$15,909.90

Smith Ford - Mercury
Slaton

Sales Force:
Sales Mgr. - Pete Williams
J.P. Watt
Bob Thompson
Sammy Joe Wilson
Ron Rogers

BUY OR LEASE
U.S. 84 ByPass

(806) 828-6291



KIP CULP - DEBRA LYN SANDERS

Debra Sanders - Kip Culp To Be Married August 17

Mr. and Mrs. Harold Sanders of O'Donnell announce the engagement and approaching marriage of their daughter, Debra Lyn, to Kip Culp, son of Mr. and Mrs. Bubba Hoermann of Andrews.

Miss Sanders is a 1982 graduate of O'Donnell High School. Culp is a 1979 graduate of Andrews High School. The couple will reside in Abilene and continue their education at Hardin-Simmons University.

An August 17 wedding is planned at the First Baptist Church of O'Donnell.

Kidwells, Rogers Honored With Surprise Party

Mr. and Mrs. W.T. Kidwell, Mr. and Mrs. Horace Rogers and Mrs. Euella Rogers were treated with a surprise party Sunday night in the W.T. Kidwell home. The employees of Thriftway and Thrift-Mart brought ice cream, cake, sandwiches and snacks and it was really a celebration. They presented the Kidwells and the Rogers with plates inscribed "with appreciation" to their employers.

Those present were: Mary Elrod, Oena Fae Adams, Melissa Carter, Mable Spruiell, Beulah and Norvin Nieman, Luis Vasquez, Pat and Felix Calvillo, Lupe Saldana, Pedro Rodriguez, Jessie Vasquez, Danny Engle, Emilio Cavillo Jr., Tony Salinas, Richard Calvillo, Al Saldana, Luis Vasquez, Tommy and Vickie Kidwell, Karen Kidwell McAda, Nichole, Suzanne and Allen of Lubbock, Dean and Sher'ee Rogers, Christopher and Wesley of Lubbock.

Letter to The Editor

Dear Mr. Wood:

In the past, you have graciously allowed me to express an opinion on several issues in your newspaper. May I once again have the opportunity to express an opinion and give a warning on motorcycles?

First, may I explain why this letter is being written? The weekend of June 23 re-enforced my opinion about motorcycles as never before. My youngest nephew, Gregg Nieman, was involved in a car/motorcycle accident. The car and motorcycle hit head-on with Gregg on the motorcycle. Gregg was lucky because there were no head injuries, but the accident cost him his left leg from just below the knee down.

My opinion on motorcycles will seem harsh and very blunt. I realize I will receive much criticism for making the following statement, but if just one young person will stay off a motorcycle because of this letter, it will be worth it. Motorcycles, in my opinion, are death traps and should be banned from the highways.

I hope whoever is reading this letter does not have the false idea that accidents always happen to someone else and will never happen to them. In our case, the driver of the car was not at fault. But even if a motorcycle rider observes all the rules, regulations, and laws that is no guarantee that he will not be hit by a vehicle.

Laws have been passed requiring seat belts in vehicles for safety and protection of the occupants. What about motorcycles? Many times I have seen riders without helmets, wearing shorts, and even barefooted. Where is their protection? Many riders voice the opinion that rules would violate their right to freedom. But what about the right to freedom for a driver of a vehicle? Where is his right to live life free from guilt? Where is his right to live life free from the "What If's"?

We have so much to be thankful for in this accident. We are thankful that God spared Gregg's left knee, right leg, head and vital organs, and most of all his life. We believe God will give the strength love, and care to see not only Gregg through this time and the days ahead, but also, the entire family. We will keep on keeping on because we know God is over all and good will come even from an accident such as this one.

I know Gregg will join me in this plea. If you are planning on riding a motorcycle, please, ask yourself if you are willing to pay the price, if there is an accident. The price may be a lost limb, brain damage, or even your life. If you decide to take the chance, at least wear a helmet and the proper clothing. Remember the life you save may be your own!

Yours very truly,
Shirley A. Smith



MRS. JOE D. SUMMERS nee Cynthia Hinson

Cynthia Hinson-Joe Summers Exchange Wedding Vows

Cynthia May Hinson and Joe Daniel Summers were united in marriage Saturday, May 26, at the Woodland Heights Baptist Church with Rev. John M. Hendricks Jr.

Musical selections were provided by the music director of the church. A reception followed in fellowship hall.

The bride is the daughter of Jerry Hinson of Fort Worth. Parents of the bridegroom are Mr. and Mrs. Danny Summers of Tahoka.

The bride, given in marriage by her father, wore a gown with sculptured lace bodice. The dropped waist skirt fell to a slipper length and swept back to form a chapel length train.

Maid of honor was Twilene Lohn of Fort Worth. Serving as bridesmaids were Julian and Mitzi Janes, Nancy Hester, and Leslee Goldston, cousin of the groom, all of Fort Worth. Kelley Field-

ing, also of Fort Worth, was flower girl.

Best man was Lee Summers of Midland, brother of the groom. Serving as groomsmen were David Summers of Lubbock, Randy Summers of Euless, Stephen and Dale Summers of Tahoka, brothers of the groom. Cody Redden of Burleson was ring bearer.

Ushers were the Lohn brothers of Fort Worth. The bridegroom attends Dallas Baptist College. The couple will live in Fort Worth.

GREAT GRAPES

The Zinfandel grape is the most widely planted red grape in California with about 28,000 acres currently under cultivation. Not only is wine made from the Zinfandel grape popular, it can also be valuable. In 1983, a collector of rare wines paid \$2,000 for a bottle of an 1891 Zinfandel at the Heublein Premiere National Auction of Rare Wines. ▲

Senior Citizens MENU

July 9-13, 1984

Monday: Vegetable soup, cheeseburger, tomatoes, lettuce, mustard, mayo, onions, pickles, cookies, milk

Tuesday: Chicken & Dumplings, green beans, tossed salad w/dressing, roll, butter, chocolate pudding w/topping, milk

Wednesday: German Sausage, cheese grits, vegetables, roll, butter, fresh fruit cup, milk

Thursday: Shepherd Pie & potato topping, peas and carrots, tossed salad w/dressing, roll, butter, fruit cobbler, milk

Friday: Oven fried fish, tartar sauce, catsup, new potatoes in cheese, zucchini and tomatoes, roll, butter, spice cake, milk



PFC. LYNDELL MARTIN

Men In Service

Pfc. Lyndell Martin, son of Jerlean Martin of Tahoka and John Martin of Brownfield, has completed basic training at Fort Knox, KY.

During the training, students received instruction in drill and ceremonies, weapons, map reading, tactics, military courtesy, military justice, first aid, and Army history and traditions.



A stone with a hole in it is considered lucky by some.

SHOP IN TAHOKA

HAIL INSURANCE

100% coverage regardless of age of cotton.

CALL US TODAY!

15% DISCOUNT CASH Reduced Premium

Walker & Solomon
Agency, Inc.

Clint Walker

Jim Solomon

Special This Week:

Giant Hamburger w/Fries and Medium Drink

\$1.95

Star Lite Drive In

Ph. 998-4465 9:30 a.m. - 10:00 p.m. Tahoka

Leavitt Reunion Set

The annual Leavitt Reunion will be held at the New Deal Club House Sunday, July 8. All friends and relatives are invited to bring a covered dish and join in the fun.

The first U.S. President to ride in an automobile was Theodore Roosevelt.

CELEBRATE AND SAVE!

WITH NEW JONES-BLAIR CELEBRATION PAINT



RETAIL VALUE \$23.99
Sale \$11.98
2 GALLON PAIL

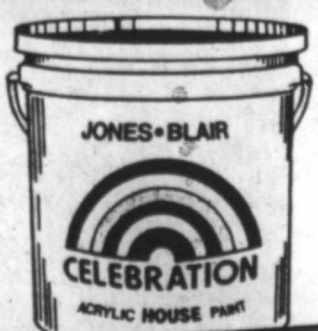

RETAIL VALUE \$34.98
Sale \$18.52
2 GALLON PAIL

In 2 Gallon Plastic Reusable Pails
TWO QUALITY PRODUCTS
LATEX WALL PAINT - ACRYLIC HOUSE PAINT
WHITE - CAN BE TINTED TO LIGHT PASTELS

Higginbotham-Bartlett Co.

TAHOKA • 998-4000

OFFICIAL JONES-BLAIR PAINT ADVICE HEADQUARTERS



COW POKES

By Ace Reid

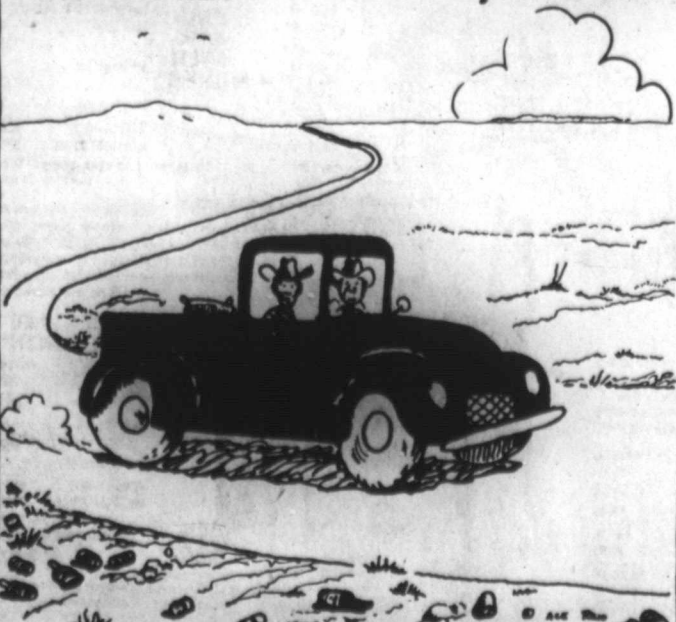

"I understand that there's a whole lot of shortages, but when it comes to beer cans and wine bottles, there don't seem to be none!"

A FULL SERVICE BANK

Losing your government check isn't a laughing matter! Sign up for the "Direct Deposit" service at Wilson State Bank and there is no more waiting for the mail, standing in line, or lost or stolen checks!

Wilson State Bank
WILSON, TEXAS

Member Federal Deposit Insurance Corporation

INDEPENDENCE SALE
PRICES EFFECTIVE JULY 5-7, 1984

RUFFLES REG. AND ASSTD. POTATO CHIPS
REG. \$1.39 **\$1.09**

HICKORY SMOKED AND SMOKY MAPLE RATH BACON
1 LB. PKG. **\$1.69**

ALLSUP'S FRESH COOKED CORN DOGS
289¢ FOR

BISCUIT'S 10 0.5 OZ. CANS **\$1.19**

SUPREME TUNA 0.5 OZ. CAN **69¢**

SUPREME 1/2 BROWN CHEDDAR CHEESE 10 OZ. PKG. **\$1.99**

SUPREME SLICED AMERICAN SINGLES 12 OZ. PKG. **\$1.29**

BORDEN'S ICE CREAM 1/2 GAL. CTN. **\$1.79**

BORDEN'S HI-PRO MILK 1/2 GAL. CTN. **\$1.09**

MT. DEW, PEPSI FREE, DIET PEPSI, PEPSI LIGHT, OR REGULAR
PEPSI COLA
\$1.59
6 PAK 12 OZ. CANS

OPEN 24 HOURS EVERYDAY
HOT COOKED FOODS - GROCERIES
ICE - MEAT - ORDERS - PRODUCE

ALLSUP'S
CONVENIENCE STORES.
THERE'S ONE NEAR YOU



Little League Baseball

Tuesday, June 12 Minor League

Harvick Insurance won over Walker-Solomon Ins. 7-6. Scoring for Harvick were Royce Greer 1, Cameron Childress 2, Cory Whitley 1, Billy Wilborn 1, Bruce Burleson 2. Scoring for Walker-Solomon were Craig Taylor 1, Heath Brewer 1, Brian Moore 2, Jeff Brooks 1, Jeff Armes 1.

Taylor-Tractor lost to Love, Hays, Schaffner 10-11. Scoring for LHS were Donnie Wiseman 1, Timmy Stice 1, Cody Hale 2, Terry Gwin 2, Raymond Montemayor 1, Chad Swinford 1, Steve Lamp 1, Allen Lamp 1. Scoring for Taylor were Curtis Childress 2, Trent Scott 1, Clayton Laws 1, Jason McMillian 2, Adam Holland 1, Roy Flores 1, Robert Smith 1, Darla Willis 1.

Thursday, June 14, the Pee Wee game was rained out.

Monday, June 18 Pee Wee

Dixie Dog over ran NAPA 31 to 16. Scoring for Dixie Dog were Shiloh Childress 3, Drew Stone 5, Stephen Rodriguez 1, Chris Rodriguez 3, Bryan Fuentes 2, Edward Ramirez 4, Stephen Gwin 3, Michael Solorzano 2, Ray Newsom 2, Joe DeLeon 4, Jonathan Rhodes 2. Scoring for NAPA were Danny Scroggins 1, Jason Gandy 1, Shannon Zant 2, Casey Williams 3, Micah Stone 1, Rodney Meeks 1, Greg Armes 4, Casey Tyler 1, Lee Jay Lismby 1, Tobin Hernandez 1.

Major League

Parker Pharmacy score, 28 to Louder Gin's 5. Scoring for Parker's were Michael Tipton 4, John Montemayor 3, Jay Johnston 4, Colby James 3, Jessie Torres 3, Joe Hays 2, Brent Cooper 2, Brian James 4, Dallas Williams 3. Scoring for Louder were

Joey Stone 1, Gary Smith 1, Joe Torres 1, Chris Stancell 1, Valentin DeLeon 1.

Tuesday, June 19 Minor League

Taylor Tractor lost to Harvick Ins. 12-8. Scoring for Harvick were Royce Greer 2, Cameron Childress 2, Doug Smith 1, Corey Whitley 2, Billy Wilborn 2, Jeff Long 1, Martin Aguirre 1, Gilbert Resendez Jr. 1. Scoring for Taylor were Trent Scott 1, Adam Holland 2, Jason McMillian 1, Roy Flores 1, Troy Fillingim 2, Devon Peasley.

Minor League

Love, Hays, Schaffner lost to Walker-Solomon 13-16. Scoring for Walker-Solomon were Brian Moore 3, Heath Brewer 3, Jeff Armes 3, Jason Belew 1, Craig Taylor 1, Jeff Brooks, Daniel Garvin 2, Lanny Zant 2. Scoring for LHS were Donnie Wiseman 4, Timmy Stice 3, Terry Gwin 1, Shane Self 1, Raymond Montemayor 1, Cody Hale 1, Steve Lamp 2.

Thursday, June 21 Pee Wee

Tahoka Drug won over NAPA 22-15. Scoring for

Tahoka Drug were Greg Smith 2, Gerald Cantu 4, Curtis Erickson 4, Oscar Garcia 4, David Garvin 1, Conner Krey 2, Adrian Lopez 2, Wesley Solomon 1, Shawn Brewer 1, Casey Weaver 1.

Minor League

First National Bank lost to Parker Pharmacy 6-8. Scoring for First National were Chasity Hood 1, Cruz Rivas 1, Kevin Hood 2, Steve Rangel 1, Luis Garcia 1. Scoring for Parker's were Michael Tipton 8, John Montemayor 1, Jay Johnson, Jessie Torres 1, Brian James 1, Dallas Williams.

Thursday, June 22 Minor League

Love, Hays, Schaffner won over Taylor Tractor 12-9. Scoring for LHS were Cody Hale 1, Shane Self 2, Raymond Montemayor 2, Timmy Stice 3, Allen Lamp 2, Donnie Wiseman 1, Steve Lamp 1. Scoring for Taylor were Curtis Childress 1, Trent Scott 1, Adam Holland 2, Troy Fillingim 1, Jason McMillian 1, Darla Willis 1, Devon Peasley 2.

Walker Solomon lost to Harvick Insurance 10-11. Scoring for Walker were Brian Moore 1, Jason Belew 1, Craig Taylor 1, Jeff Brooks 1, Daniel Garvin 2, Lanny Zant 3, Heath Brewer 1. Scoring for Harvick were Royce Greer 1, Jason Heath 2, Bruce Burleson 2, Cory Whitley 2, Martin Aguirre 2, Gilbert Resendez Jr. 2.

Monday, June 25 Pee Wee

Dixie Dog won over Tahoka Drug 28-23. Scoring for Dixie Dog were Shiloh Childress 1, Drew Stone 4, Stephen Rodriguez 1, Chris Rodriguez 5, Bryan Fuentes 2, Edward Ramirez 5, Stephen Gwin 2, Michael Solorzano 4, Ray Newsome 1, Joe DeLeon 3. Scoring for Tahoka Drug were Gerald Cantu 1, Oscar Garcia 1, Greg Smith 2, David Garvin 2, Curtis Erickson 3, Adrian Lopez 2, Casey Weaver 3, Sky Moore 1, Shawn Brewer 2, Wesley Solomon 3, Conner Krey 3.

Major League

Louder Gin won over First National Bank 6-4. Scoring for Louder were Gary Smith 2, Joe Torres 1, Chris Stancell 2, Dallas Williams 1. Scoring for FNB were Cruz Rivas 2, Alvin Hatchett 1, Kevin Hood 1.

Tuesday, June 26 Minor League

Harvick Insurance lost to

Love, Hays, Schaffner 8-12. Scoring for LHS were Timmy Stice 1, Raymond Montemayor 2, Chad Swinford 2, Allen Lamp 1, Donnie Wiseman 2, Steve Lamp 2, Terry Gwin 1, Chad Lawson 1. Scoring for Harvick were Cory Whitley 2, Billy Wilburn 2, Jeff Long 2, Cameron Childress 1, Bruce Burleson 1.

Walker-Solomon scored 15 runs to Taylor Tractor's 6. Scoring for Walker were Jeff Armes 1, Heath Brewer 1, Jeff Brooks 3, Daniel Garvin 3, Lanny Zany 3, Shane Moore 2, Arron Gatzki 1, Brian Moore 1. Scoring for Taylor were Curtis Childress 2, Trent Scott 1, Adam Holland 1, Jason McMillian 1, Devon Peasley 1.

The Little League Assn. had its awards and ice cream supper June 28. Officers for the new year were elected and will take office Sept. 1. Those elected were:

President, Gary Moore; vice-president, Rev. Robert Lamp; secretary-treas, Charolet Wiseman; player agent, Mike Quisenberry; auxiliary lady, Gail Quisenberry; umpire-in-chief, Johnny Armes; safety officer, Rex Childress.

Standings in the Minor League were: 1st Harvick Insurance, coached by Curtis Whitley; 2nd, Walker-Solomon Ins., coached by Wesley Boone 3rd, Love, Hays, Schaffner, CPA, coached by David Hale; 4th, Taylor Tractor coached by Charlie Holland.

In the Major League, Parker Pharmacy was 1st, coached by Joe Hays, Tom Cooper; 2nd, First National Bank coached by June Bug Hatchett and Shorty Rangel; 3rd, Louder Gin, coached by Allen Elrod.

Pee Wee Division: 1st, Dixie Dog coached by Simon Rodriguez; 2nd, Tahoka Drug coached by Barry Weaver; 3rd, NAPA coached by David Gandy and Cliff Laws.



TAKES FIRST — Scott Isbell showed first grade mare at halter in the South Plains District II 4-H Horse Show held recently. He is a member of Lynn County 4-H.

4-H NEWS

Five Lynn County Horse Project members traveled to Lubbock Tuesday, June 26, to compete in the South Plains District II 4-H Horse Show. Leading the way from Lynn County was Jason Spence, who qualified to compete at the State 4-H Horse Show in Waco on July 23-28. His results were: 1st Western Riding, 1st Stake Race, 3rd Reining, 6th Barrels and 10th Pole Bending.

Other members who competed and their results are as follows: Scott Isbell, 1st grade mare at halter; Jody Woodard, 3rd grade mare at halter and 8th reining; Cody Smith, 6th pole bending. J.P. Stice also competed.

Jim Wright, House Majority Leader, on El Salvador aid: "It doesn't make any sense to have a friend who is bleeding and refuse to give him a tourniquet."

Best Hotel Location in Town Next to New Orleans' Famous French Quarter

We're on world famous Canal Street in the central business district overlooking the mighty Mississippi River, opposite the Convention Center and next to the exciting historic French Quarter with its sidewalk artists, famous restaurants, antique shops, naughty Bourbon Street and all that jazz.

Just minutes from Louisiana's unrivalled Superdome and 20 minutes from International Airport via Interstate I-10.

Excellent accommodations and service at reasonable prices await you at the first class International Hotel...375 handsomely appointed rooms and suites, color TV, fingertip climate control, great restaurants and lounges, pool, valet parking, airport transportation...everything!

The International Hotel is "the place" to stay in romantic New Orleans...one of the world's most unique cities...debonair, pleasure-loving, with a live and let-live philosophy. New Orleans

hasn't forgotten her European heritage, nor has she abandoned the flavor of the Old South. You'll love New Orleans and she'll love you right back.

WRITE FOR FREE BROCHURES AND PACKAGE PLAN INFORMATION

INTERNATIONAL HOTEL

300 Canal Street, New Orleans, Louisiana 70140

For Reservations Call Toll Free: Louisiana, 800-662-1930
United States, 800-535-7783

Grand Opening D&H Tire & Supply

**Friday & Saturday
July 6-7, 1984**

★ Free Coffee and Doughnuts ★

Register For Prizes — Drawing will be held Saturday morning at 11:30.

(Must be at least 18 years old to register)

- 1st Prize — Set of Monarch Tires (P215-75R15)
- 2nd Prize — Free Oil Change
- 3rd Prize — Free Rotation & Balance of Tires



D&H Tire & Supply

Box 848 • Tahoka, Texas 79373

(806) 998-5488

J.W. Phillips, Manager

Mouth-Watering Savings On Gas Grills



Now we are offering money-saving prices to whet your appetite for a gas grill. If the great flavor and fun of outdoor cooking hasn't already sold you on a gas grill, this 20% discount should do it. Act now. Ask any employee of Energas. After all, who knows more about gas grills than the people from the gas company.

SALE ENDS JULY 31, 1984

PATIO KITCHEN

PK gas grills have weatherproof aluminum top and bottom castings, dual H-shaped stainless steel burners, Char-Diamond briquettes for superior heat distribution, and a piezoelectric push-button igniter on control panels.

DELTA VI PK 2130
Perfect addition to any backyard or patio. 27 1/2 sq. in. chrome plated cooking grid, plus 121 sq. in. warming rack.
ONLY \$7.74 PER MONTH*
List Price \$191.00
Less 20% -38.20
152.80
5% Sales Tax 7.64
Plus Installation 70.00
+CASH PRICE \$230.44
+BUDGET PRICE \$278.94
Budget terms: no down payment, \$7.74 per month for 36 months.

ARKLA

Arkla aluminum grills are featured for all the pleasures of cooking out...with easy-cleaning porcelain enameled cast-iron cooking grids, up-front control center, stainless steel H-shaped burners, and natural lava rocks.

ARKLA GRB40-EU
Real value for big families...27 1/2 sq. in. cooking grid with 98 sq. in. slatted chrome wire cooking surface, independent dual controls for each side of burner, and 60 mounted heat indicator.
ONLY \$10.91 PER MONTH*
List Price \$363.00
Less 20% -72.60
290.40
5% Sales Tax 14.52
254.92
Plus Installation 70.00
+CASH PRICE \$324.92
+BUDGET PRICE \$394.92
Budget terms: no down payment, \$10.91 per month for 36 months.

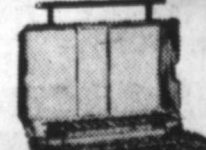

SUPREME VIK 4210

Appealing features and great value. 328 sq. in. heavy porcelain-on-steel cooking grid, plus 143 sq. in. warming rack, timer in control panel and heat indicator in hood for controlled cooking.

ONLY \$9.41 PER MONTH*
List Price \$250.00
Less 20% -50.00
200.00
5% Sales Tax 10.00
210.00
Plus Installation 70.00
+CASH PRICE \$280.00
+BUDGET PRICE \$350.00
Budget terms: no down payment, \$9.41 per month for 36 months.

DUCANE

Ducane cast aluminum grills feature top-ported aluminum steel burners, which last longer and save gas, and a unique coal grate designed to prevent flare-ups. Some models have Rotis-A-Grate, a separate vertical burner for roasting from behind the meat, and porcelainized-steel cooking grids.

DUCANE 1502
Dual burners, dual controls — one for each side, when you don't need to use the full 410 sq. in. porcelainized-steel cooking grid, plus 166 sq. in. chrome warming rack and Vermont Maple side shelf.
List Price \$335.00
Less 20% -67.00
268.00
5% Sales Tax 13.40
281.40
Plus Installation 70.00
+CASH PRICE \$351.40
+BUDGET PRICE \$421.40
Budget terms: no down payment, \$11.81 per month for 36 months.

DUCANE 802

Single burner model with 370 sq. in. nickel-chrome plated cooking grid and 108 sq. in. warming rack.

ONLY \$8.52 PER MONTH*
List Price \$229.00
Less 20% -45.80
183.20
5% Sales Tax 9.16
192.36
Plus Installation 70.00
+CASH PRICE \$262.36
+BUDGET PRICE \$332.36
Budget terms: no down payment, \$8.52 per month for 36 months.

DUCANE 4000

Two burners — one main and one Rotis-A-Grate vertical burner, electronic ignition, 370 sq. in. porcelainized-steel cooking grid, rotating motor and spit, all packaged in an elegant cart with large storage area, reinforced stainless steel, heavy-duty dual wheels, and connection hose.

ONLY \$22.50 PER MONTH*
List Price \$754.00
Less 20% -150.80
603.20
5% Sales Tax 30.16
633.36
Plus Installation 45.00
+CASH PRICE \$678.36
+BUDGET PRICE \$803.36
Budget terms: no down payment, \$22.50 per month for 36 months.

*Budget terms available at 12.75% annual interest on declining balance. †Prices include sales tax and optional post-type installation, except for Ducane 4000.

ASK ANY **ENERGAS** EMPLOYEE

©ENERGAS 1984

DOUBLE COUPONS EVERY TUESDAY

VISIT TAHOKA'S WESTERN GIFT STORE DOWNTOWN



TAB, SPRITE, DIET COKE

Coca-Cola

\$1.39

6 PAK
12 OZ.
CANS

MARIGOLD

Milk

\$1.89

LOWFAT
\$1.79

GAL.
PLUS
DEP.

BATHROOM TISSUE
ACCENTS & PASTELS

Nice 'n Soft

89¢

4 ROLL
PKG.

GUARANTEED 73% LEAN
FAMILY PAK

Ground Beef

3 LBS. OR MORE

99¢

CANDY BARS

Snickers

\$1.49

6 CT.
PKG.

SHURFINE FROZEN ORANGE

Juice

12 OZ. CAN **89¢**

SHURFINE FROZEN WHIPPED

Topping

8 OZ. TUB **59¢**

SHURFRESH HALFMOON CHEDDAR

Cheese

16 OZ. **\$1.99**

SHURFRESH FRENCH

Onion Dip

8 OZ. **39¢**

SHURFINE FROZEN SPEARS

Broccoli

10 OZ. **59¢**

ASSORTED FLAVORS SHURFINE

Canned Pop

12 OZ. CANS **99¢**

SHURFINE FROZEN

Cut Okra

10 OZ. **59¢**

SHURFINE FROZEN CONC.

Apple Juice

12 OZ. **89¢**

SHURFRESH BTTRMLK, SWTMILK

Biscuits

8 OZ. 6 CANS **\$1**

SHURFINE

Pork 'n Beans

16 OZ. CANS **99¢**

SHURFINE CHUNK LIGHT

Tuna

OIL OR WATER 6 1/2 OZ. CAN **69¢**

ALL GRINDS VAC PAC SHURFINE

Coffee

16 OZ. CAN **\$1.99**

ON SALE THIS WEEK:

CUP

59¢

EACH
WITH EACH
PURCHASE

YOUR
CHOICE OF
COLOR

HEAVY GRAIN FED BEEF

Beef Brisket

99¢

LB.

WE BUY ONLY USDA CHOICE BEEF

HILLSHIRE FARM REG OR POLISH SMOKED

Sausage

1 LB. PKG. **\$1.69**

SHURFRESH BONELESS FULLY COOKED 3-4 LB. AVG.

Half Hams

1 LB. **\$1.89**

FRESH GUARANTEED 73% LEAN

Ground Beef

1 LB. **\$1.19**

SHURFRESH QUALITY MEAT

Franks

12 OZ. PKG. **89¢**

HORMEL BLACK LABEL SLICED

Bacon

1 LB. PKG. **\$1.48**

SHURFRESH QUALITY SLICED MEAT

Bologna

12 OZ. PKG. **\$1.09**

SHURFRESH SLICED CHOPPED

Ham

6 OZ. PKG. **\$1.09**

SHURFRESH SLICED COOKED

Ham

6 OZ. PKG. **\$1.39**

SHURFRESH WHOLE HOG REG. OR HOT PORK

Sausage

1 LB. ROLL **\$1.49**



CALIFORNIA ALL PURPOSE

Potatoes

10 LB. BAG **\$1.39**

RED HEART FREESTONE

Peaches

LB. **39¢**

CALIFORNIA LA GRANDE

Nectarines

LB. **49¢**

CALIFORNIA WONDER LARGE BELL

Peppers

LB. **49¢**

ITALIAN SWEET RED

Onions

LB. **29¢**

CALIFORNIA SANTA ROSA

Plums

LB. **39¢**

PRICES EFFECTIVE JULY 7-13, 1984

WE RESERVE THE RIGHT TO LIMIT QUANTITIES

WE ACCEPT MANUFACTURER'S COUPONS

SUMMITT VENTURE FOODS

2001 Lockwood
TAHOKA, TEXAS
998-5128

Venture
FOODS

We're proud to give you more!

ALL TYPES POTATO CHIPS

Ruffles

REG. \$1.39
SIZE **99¢**

SHURFRESH ENGLISH

Muffins

11 OZ. **69¢**

SHURFRESH ORANGE

Danish Rolls

13 OZ. **99¢**

SHURFRESH IND. WRAPPED SLICED

Amer. Cheese

12 OZ. **\$1.29**

GRANULATED SHURFINE

Sugar

5 LB. BAG **\$1.49**

SHURFINE TOMATO

Sauce

5 8 OZ. CANS **99¢**

SHURFINE SHOESTRING

Potatoes

4 1 1/2 OZ. CANS **99¢**

SHURFINE EVAPORATED

Milk

2 13 OZ. CANS **89¢**

50¢ OFF LABEL
WITH FABRIC SOFTENER

Fab Detergent

84 OZ. BOX KING **\$2.99**

SHURFRESH ASSTD. FLAVORS

Ice Cream

1/2 GAL. SQ. CTN. **\$1.39**

SHURFINE WITH DISPENSER

Baby Oil

16 OZ. BTL. **\$1.59**

SHURFINE MANDARIN ORANGES 11 OZ.	99¢
SHURFINE PINEAPPLE JUICE 48 OZ.	99¢
SHURFINE APPLESAUCE 85 OZ.	69¢
SHURFINE VEGETABLE OIL 48 OZ.	59¢
SHURFINE HAMBURGER SLICED DILL PICKLES 30 OZ.	79¢
SHURFINE CATSUP 38 OZ.	79¢
SHURFINE STUFFED THIRCHON MAKAMAMLA OLIVES 7 OZ.	79¢
SHURFINE MUSTARD 16 OZ.	89¢
SHURFINE BLACK PEPPER 4 OZ.	79¢
SHURFINE MAC & CHEESE DINNER 7 1/2 OZ.	49¢
SHURFINE SALTINE CRACKERS 16 OZ.	99¢
SHURFINE TEA BAGS 100 CT.	59¢
SHURFINE COFFEE CREAMER 11 OZ.	79¢
SHURFINE OATMEAL COOKIES 14 OZ.	99¢
SHURFINE SHORTSTOP COOKIES 10 OZ.	99¢
SHURFINE BUTTER CRISP COOKIES 8 OZ.	99¢
SHURFINE RED PLUM JELLY 18 OZ.	79¢
SHURFINE GRAPE JAM 18 OZ.	79¢
SHURFINE GRAPE JELLY 18 OZ.	79¢
SHURFINE ASSTD. CANDIES 5 1/2 OZ.	99¢
SHURFINE BABY SHAMPOO 16 OZ.	59¢
SHURFINE BABY WIPES 150 CT.	59¢
DECORATOR TEE TOWELS 5000	49¢
SHURFINE ASSORTED NAPKINS 140 CT.	59¢
SHURFINE ALUMINUM FOL. 18x25	99¢
SHURFINE GARBAGE BAGS 30 CT.	79¢
SHURFINE FABRIC SOFTENER SHEETS 90 CT.	69¢
SHURFINE LIQUID DETERGENT ASSTD 18 OZ.	69¢
SHURFINE LIQUID LAUNDRY DET. 64 OZ.	59¢
SHURFINE BLEACH 6 1/2 L.	69¢
SHURFINE CHARCOAL BRICKETS 10 LB.	59¢

County Horse
ors traveled
esday, June
ete in the
District II
w. Leading
ynr County
pence, who
compete at
Horse Show
July 23-28.
were: 1st
g, 1st Stake
eining, 6th
10th Pole

bers who
d their
as follows:
1st grade
ter; Jody
grade mare
8th reining;
6th pole
Stice also

House Ma-
der, on El
aid:
t make any
e a friend
ng and re-
m a tourni-

ur
ace!
ency

CE

4
ENCY

NT ELLIOTT

0%
FF

JULY 31, 1984

ature top-ported
fast longer and
designed to
have Floto-A-
y for releasing
catalyzed steel

Printer model with 370 sq. in.
dual cooking grid and 100 sq.
in. warming rack.

List Price	\$229.00
as 20%	-45.80
	183.20
Sales Tax	9.16
	192.36
Installation	70.00
CASH PRICE	\$262.36
BUDGET PRICE	\$217.52
no down payment, \$6.52 per month for 36 months.	

burners - one main and one
electronic ignition, 370 sq. in.
dual cooking grid and 100 sq. in.
warming rack with large storage
rack side shelf, heavy-duty dual
wheels, and convenient knobs.

ONLY \$22.80
PER MONTH*

List Price	\$754.00
as 20%	-150.80
	603.20
Sales Tax	30.16
	633.36
Installation	45.00
CASH PRICE	\$678.36
BUDGET PRICE	\$583.80
*Budget terms: no down payment, \$22.80 per month for 36 months.	

Interest on declining balance.
Type installation.

LEGAL NOTICE

Notice is hereby given that the Lynn County Commissioners Court will be accepting sealed bids until 1:00 p.m. July 20, 1984 for removal and replacement of tar and gravel on the Lynn County courthouse, in Tahoka, Texas.

Bond will be required. Lynn County Commissioners reserve the right to accept and/or reject any and/or all bids.

For information concerning this job contact J.F. Brandon, County Judge, at the courthouse.

27-2c

Due to danger of spoilage, we give PRIORITY to REFRIGERATOR and FREEZER SERVICE

FACTORY AUTHORIZED SERVICE ON ...

- Frigidaire
- Amana
- Gibson
- Toppan

ALSO REPAIR

- Admiral
- Coldspot
- Whirlpool
- Subzero
- Kelvinator
- General Electric

PHONE 998-5485
PHONE 747-6988

FACTORY TRAINED TECHNICIANS
ALL RADIO DISPATCHED
1313 JARVIS ... LUBBOCK, TEXAS

Available in Tahoka on Tuesdays & Thursdays

New Home News

By Florence Davies — Call 924-7479

Jerry and Joyce Roberts are visiting in Waukesha, Wis. this week. The church where Jerry preached for several years is having a special "Heritage Day". Jerry will be speaking at all services July 8. The Roberts will spend a few extra days visiting friends. They will return July 12.

Mr. and Mrs. Garland Walker and daughters, Vonna and Tonna, and Dusty and his family of Lubbock vacationed Friday until Monday last week in Ruidoso, N.M.

Mrs. Bessie Strain was a patient in Methodist Hospital Wednesday until Sunday.

Peggy Frisbee of Gail came Sunday and spent the night with her parents, Mr. and Mrs. Charlie Hemmeline, their granddaughter, Charla Hemmeline, a student at Texas Tech, visited with them Sunday.

After she became ill at

their home here Thursday, Mrs. Wayman Smith was taken to Methodist Hospital by ambulance and she remains in room 390. She injured her foot about three weeks ago and x-rays showed a break, the foot was put in a cast Saturday.

Gregg Nieman is doing well in room 383 Methodist Hospital. He had surgery last Tuesday to repair broken bones above the knee.

Sue Snodgrass of Odessa spent Saturday night here with us. She came to Lubbock Friday to be with her sister, Billie Joe, in Methodist Hospital. Sue returned home Sunday afternoon.

Our daughter, Mrs. Charles Freeman of Crosbyton entered Methodist Hospital Wednesday for major surgery Thursday.

Mr. and Mrs. James Follis, their daughters, Rhonda Follis and Cindy Keels, and her daughter,

Jennifer, all of Houston came Friday to visit her parents, Mr. and Mrs. Ed Follis. Ed remains in serious condition in the Lynn County Hospital.

Gene Draper was visiting friends here in New Home Friday. They came to attend the annual McNabb family reunion in Lubbock.

Jim Renfro of Corpus spent the weekend here with his daughter, Mrs. Jarrell Rial, and family.

Mrs. Billy Miller is reported doing well in Methodist Hospital. She expects to be able to return home early this week.

FROM THE CEA'S DESK
BY GREG HENLEY

GOOD PHOTOS TELL 4-H STORY

Good pictures can help a 4-H member record a lot of exciting events, and that's where the 4-H photography program comes in, says Greg Henley, county 4-H program coordinator with the Texas Agricultural Extension Service, Texas A&M University System.

The 4-H photography program can help youngsters learn how to take better pictures by paying particular attention to composition, camera angle, background and many other things that go into a "picture that's worth a thousand words."

Young people in the 4-H Photography Program, supported by Eastman Kodak Co., suggest aiming the camera so the subject is not exactly in the center of the picture but a little to the right, left, above or below center.

Background is also important. A simple background makes the subject stand out. A light-colored background is best for dark subjects; a dark background, for light-

colored subjects.

The photographer should move in as close to the subject as possible to eliminate distracting background elements. Or, shoot from a high or low camera angle.

4-H photography projects and activities are fun and educational. As they learn-by-doing to take and use pictures, 4-H members begin to appreciate photography as an art, science and communications tool.

Kodak offers recognition to program members at all levels of participation: six \$1,500 scholarships nationally expense-paid trips to National 4-H Congress for one member per state, and four medals of honor in each county.

THE WOODBOX

BY
TERRY
WOOD

I'M SURE YOU'VE HEARD of all the latest news on what may or may not cause cancer in recent years including tests on certain foods, x-rays and chemicals.

Wanna hear the latest? The FDA revealed in April the findings of an independent study of the long-term effects of traffic-enforcement radar. The two-year experiment involved a group of laboratory mice traveling in miniature speeding autos that were subjected to repeated doses of police radar.

The earliest effects on the mice showed "steadily increasing levels of paranoia coupled with nervous eyestrain and a strong distrust of uniformed rats", related a technician of the research firm that conducted the test.

After months of heavy doses of radar, most of the mice showed new symptoms of discomfort including headaches, ear-aches and nosebleeds. The only test group not affected were a part of

a small subgroup that had developed a habit of hiding beneath the dashboard to avoid being recognized whenever a rat radar car was spotted. Therefore, because it would be impractical for humans to duck under their dashboard at highway speeds, it should be recommended that the use of radar be ceased in order to protect the public health until a better substitute can be used.

One radar protege stated that if automakers would develop a 56 MPH self-destructing device, there would be no need to subject drivers to the menace of cancer-causing radar. (Boy, would I be in trouble!)

The study concluded with the effect on the group of happily speeding mice who were not subjected to radar harassment showing the only damage they suffered came when they were taken out of their little cars and had to be slapped around to get the smiles off their faces.

PEBSWORTH INSURANCE AGENCY

- ★ Fire & Extended Coverage
- ★ Auto Coverage
- ★ Hospitalization
- ★ Crop Insurance
- ★ Medicare Supplements
- ★ Federal Crop Ins.
- ★ Life & Estate Planning
- ★ Farm Loans

See Us For Low-Cost Coverage To Fit Your Needs!
Your Business Will Be Greatly Appreciated.

J.A. Pebsworth

2208 MAIN ST. • TAHOKA, TX
998-4564 • 998-5180

Let us show you how the electric ADD-ON HEAT PUMP could be the most energy-efficient way to heat and cool your home.

Working to justify your trust



SOUTHWESTERN PUBLIC SERVICE COMPANY

909.3

Glenda Whitley



Meet Glenda Whitley, our note teller. She was born in Lamesa, Texas and attended high school in Tahoka. She and her husband, Curtis, have two children, Cory and Kelli. Glenda enjoys a variety of sports and music as her pastimes.

With over 6 years experience in our bank, Glenda's job is to take note payments on commercial and installment loans. In addition to her job as note teller, she backs the proof operators to insure accuracy on your accounts.

Since 1907, we've made service and safety our way. Make it yours, today.



THE FIRST NATIONAL BANK OF TAHOKA

P. O. Box 1030 • Tahoka, Texas 79373
806-998-4511
Member FDIC

Tahoka Home Furnishings QUITTING BUSINESS

SALE!

The final days of Tahoka Home Furnishings are near. Very soon Tahoka Home Furnishings will be history.

Coming soon to Tahoka HERITAGE FURNITURE

Shop Today - Save!!

FINAL DAYS

All Merchandise Discounted
Appliances-Furniture-Carpet

Free Delivery

Terms Available

Visa - MasterCard Welcome

(Coming Soon — Heritage Furniture)

Tahoka Home Furnishings

On The Square-Downtown Tahoka
Store Hours: 9 a.m.-6 p.m. Mon.-Sat.
PHONE 998-4170

Local TV Schedule

9:30 Squatters
10:00 News
10:30 Twilight Zone
10:30 Barbara Mandrell Show
11:00 Gunsmoke
11:00 News
11:30 Get Smart
11:30 CBS News
11:30 Pop! Goes the Country
11:45 Gunsmoke
12:00 Jack Van Inge
12:30 Jim Bakker
12:45 News
1:00 CBS News Nightwatch
1:30 ABC News

WEEKDAYS

MORNING
5:00 News
5:30 CBS Early Morning News
6:00 CBS Morning News
6:30 ABC News This Morning
6:30 NBC News at Sunrise
7:00 Today
7:00 Good Morning America
7:30 Inspector Gadget
7:45 Sesame Street
8:00 Lucy Show
8:30 Flintstones
8:30 Joker's Wild
9:00 Jimmy Swaggart
9:00 Electric Company
9:00 Facts of Life
9:00 New \$25,000 Pyramid
9:00 Donatelli
9:00 700 Club
9:30 Powerhouse
9:30 Sale of the Century
9:30 Press Your Luck
10:00 Mr. Rogers' Neighborhood
10:00 Wheel of Fortune
10:00 Price Is Right
10:00 Love Report
10:30 PTL Club
10:30 Body Buddies
10:30 Scrabble
11:00 Varied Programs
11:00 Different Strokes
11:00 Young and the Restless
11:00 Family Feud
11:00 Merv Griffin
11:30 Search for Tomorrow
11:30 Ryan's Hope

AFTERNOON
12:00 News
12:00 All My Children
12:30 Big Valley
12:30 As the World Turns
1:00 One Life to Live
1:30 Another World
2:00 Capitol
2:00 Guiding Light
2:00 General Hospital
2:30 Match Game/Hollywood Squares Hour
3:00 Gidget
3:00 Sesame Street
3:00 Body Language
3:00 Inspector Gadget
3:30 CHiPs
3:30 Gunsmoke
3:30 Scooby Doo
4:00 Superfriends
4:00 Mr. Rogers' Neighborhood
4:00 More Real People
4:00 He-Man & Masters of the Universe
4:30 Batman
4:30 Barney Miller
4:30 People's Court
4:30 Not
5:00 Powerhouse
5:00 News
5:00 Three's Company
5:00 M*A*S*H
5:00 Bewitched
5:30 Nightly Business Report
5:30 NBC News
5:30 CBS News
5:30 ABC News
11 Dream of Jeannie

THURSDAY

7/5/84

EVENING
6:00 MacNeil/Lehrer Newshour
6:30 News
6:30 Beverly Hillsbillies
6:30 Entertainment Tonight
6:30 Family Feud
6:30 Wheel of Fortune
6:30 Major League Baseball: Houston at Montreal
7:00 Sneak Previews
7:00 Gimme a Break
7:00 Magnum P.I.
7:00 Happy Days
7:30 Inside Story
7:30 Family Ties
7:30 Earthlings
8:00 Mystery
8:00 Cheers
8:00 Simon & Simon
8:00 Lettery!
8:30 Night Court
8:30 To Be Announced
8:30 Hill Street Blues
8:30 Knots Landing
8:30 20/20
9:30 Tony Brown's Journal
9:30 To Be Announced
10:00 Victory Garden
10:00 News
10:00 Twilight Zone
10:00 Nightly Business Report
10:00 Wimbledon '84
10:00 WKRP in Cincinnati
10:00 M*A*S*H
10:45 Thick of the Night
11:00 Trapper John, M.D.
11:00 Bob Newhart Show
11:30 Nightline
11:45 Wimbledon Tennis '84
12:00 MOVIE: 'Three on a Date'
12:30 Eye on Hollywood
1:30 CBS News Nightwatch
2:00 Love Connection

FRIDAY

7/6/84

EVENING
6:00 MacNeil/Lehrer Newshour
6:30 News
6:30 Beverly Hillsbillies
6:30 Entertainment Tonight
6:30 Family Feud
6:30 Wheel of Fortune
6:30 Major League Baseball: Houston at Montreal
7:00 Washington Week/Review
7:00 Master
7:00 Dukes of Hazzard
7:00 Benson
7:30 Wall Street Week
7:30 Webster
8:00 Motorweek
8:00 MOVIE: 'Offides'
8:00 Dallas
8:00 Side By Side
8:30 Computer Chronicles
8:30 United States Olympic Trials

9:00 German Professional Soccer
9:00 Falcon Crest
9:30 Greats of the Game
9:30 Monty Python Flying Circus
10:00 News
10:00 Twilight Zone
10:00 Nightly Business Report
10:00 Wimbledon '84
10:00 WKRP in Cincinnati
10:00 M*A*S*H
10:45 Thick of the Night
11:00 Tonight Show
11:00 MOVIE: 'World's Greatest Lover'
11:30 Bob Newhart Show
11:30 Nightline
11:45 Wimbledon Tennis '84
12:00 ABC Rocks
12:30 Laugh-In
1:00 Love Connection
1:30 Solid Gold
1:30 MOVIE: 'Two For the Road'
2:30 News
3:00 Gunsmoke
4:00 MOVIE: 'Baron Blood'

SATURDAY

7/7/84

MORNING
5:00 Movie Cont'd
5:00 Captain Kangaroo
5:45 Early Report
6:00 Flintstones Funnies
6:00 Charlie Brown & Snoopy
6:00 Tom & Jerry and Friends
6:00 Heathfield
6:00 700 Club
6:30 Shit Tales
6:30 Saturday Supercade
6:30 Jackson Five Cartoon
6:30 Wall Street Journal
6:30 Wimbledon Tennis '84
6:30 New Scooby/Scrappy Doo
8:30 Johnny Canales Show
8:30 Dungeons and Dragons
8:30 Pac-Man/Rubik's Cube Hour
9:00 Tarzan: Lord of the Jungle
9:00 This Is Your Life
9:30 Bugs Bunny/Road Runner Show
9:30 Littles
9:30 America's Top Ten
10:00 Puppy/Scooby Doo Show
10:00 Hardy Boys/Nancy Drew Mysteries
11:00 Biskitts
11:00 ABC Weekend Special
11:00 Lifesizes of the Rich and Famous
11:30 Benji, Zax/Allen Prince
11:30 To Be Announced

AFTERNOON
12:00 Play Bridge
12:00 New Fat Albert Show
12:00 U.S. Senior Open Golf Championship
12:00 MOVIE: 'The Invisible Man'
12:30 Do-It-Yourself Show
12:30 Children's Film Festival
1:00 Calligraphy w/Ken Brown
1:00 Major League Baseball: California at Boston/or Atlanta at Philadelphia
1:00 CBS Sports Special: Old-Timers Baseball Classic
1:30 Elizabeth R
1:30 United States Olympic Trials
2:00 MOVIE: 'The Tall Men'
2:30 International Race of Champions
2:30 USFL Football Conference Championship
3:00 MOVIE: 'The Scarlet Letter'
3:30 CBS Sports Saturday
3:45 MOVIE: 'The Invasion of Johnson County'
4:00 U.S. Farm Report
4:30 Cinema Showcase
4:30 11 Questions
5:00 Matinee at the Bijou
5:00 Nashville Music
5:00 This Week in Country Music
5:30 NBC News
5:30 CBS News

EVENING
6:00 Entertainment This Week
6:00 Hee Haw
6:00 News
6:30 Come Hell or High Water
6:30 Classic Country
6:30 Last Chance Garage
7:00 Different Strokes
7:00 Mama Malone
7:00 T.J. Hooker
7:30 Star Search
7:30 Victory Garden
7:30 Silver Spoons
7:30 Boudier
8:00 Evening at Pops
8:00 Mama's Family
8:00 MOVIE: 'Return of the Beverly Hillsbillies'
8:30 Love Boat
8:30 On Stage America
8:30 P.O.P.
9:00 Austin City Limits
9:00 Roustabouts
9:00 Fantasy Island
10:00 Country Express
10:00 News
10:00 Twilight Zone
10:00 Monty Python Flying Circus
10:30 Saturday Night Live
10:30 Star Trek
10:30 M*A*S*H
10:30 World Class Championship Wrestling
11:00 MOVIE: 'Zorba, the Greek'
11:30 Solid Gold
11:30 MOVIE: 'Too Many Suspects'
12:30 Music Magazine
1:00 Gavin/Lott Show
1:30 MOVIE: 'Shadow of the Hawk'
1:45 Rock Palace
1:45 ABC News
2:00 Movie Cont'd
2:00 MOVIE: 'The Angry Red Planet'
4:30 MOVIE: 'Dr. Goldfoot and the Bikini Machine'

SUNDAY

7/8/84

MORNING
6:00 Bible Answers
6:00 Capital Eye
7:00 Early Report
7:00 Insight
7:00 Dr. James Kennedy Religion
7:15 SBS Children's Theatre
7:15 Sacred Heart
7:30 Day of Discovery
7:30 James Robison
8:00 That Teen Show
8:00 Sesame Street
8:00 Wimbledon Tennis Championships '84
8:00 Sunday Morning
8:00 Larry Jones Ministry
8:00 Old Time Gospel
8:30 Prophecy Newsreel

9:00 Mr. Rogers' Neighborhood
9:00 Kenneth Copeland
9:00 Jimmy Swaggart
9:30 Electric Company
9:30 International Sun School
9:30 Matinee at the Bijou
9:30 Robert Schuller's Hour of Power
10:00 Jerry Saville
10:00 PTL Club
10:30 Herald of Truth
11:00 Stroh's Dallas Grand Prix
11:00 First Baptist Church
11:00 Dr. James Kennedy Religion
11:30 MOVIE: 'American Empire'

AFTERNOON
12:00 U.S. Senior Open Golf Championship
12:00 MOVIE: 'The Spirit is Willing'
1:00 Cinema Showcase
1:00 Western Open Golf
1:30 Firing Line
1:30 USFL Football Conference Championship
2:00 SportsWorld
2:00 MOVIE: 'Flight to Tangiers'
2:30 Washington Week/Review
3:00 Wall Street Week
3:00 CBS Sports Sunday
3:30 Pet Action Line
4:00 Undersea World of Jacques Cousteau
4:00 National Rifle Assoc.
4:30 Brady Bunch
4:30 Rod & Reel
4:30 Wild Kingdom
4:30 James Robison
4:30 Taking Advantage
4:30 Innovation
4:30 CBS News
4:30 ABC News

EVENING
6:00 All Creatures Great and Small
6:00 Summer Sunday, USA
6:00 60 Minutes
6:00 Ripley's Believe It Or Not!
6:30 Greatest American Hero
6:30 Survival Specials
6:30 Knight Rider
6:30 Salute to Lady Liberty
6:30 Hardcastle and McCormick
6:30 Lifesizes of the Rich and Famous
6:30 Masterpiece Theatre
6:30 MOVIE: 'The Executioner's Song Part 1'
6:30 MOVIE: 'F.I.S.T.'
6:30 How the West Was Won
6:30 Screenwriters/Words/Imagery
6:30 Trapper John, M.D.
6:30 Switch

MONDAY

7/9/84

EVENING
6:00 MacNeil/Lehrer Newshour
6:30 News
6:30 Beverly Hillsbillies
6:30 Entertainment Tonight
6:30 Family Feud
6:30 Wheel of Fortune
6:30 Solid Gold
6:30 Evening at Pops
6:30 TV Blooper and Practical Jokes
6:30 Scarecrow and Mrs. King
6:30 MOVIE: 'The Outlaw'
7:00 Great Performances
7:00 MOVIE: 'Executioner's Song Part 2'
7:00 1984 Miss Universe Pageant
7:00 MOVIE: 'Farenheit 451'
7:00 MOVIE: 'Concrete Beat'
7:00 Under Sail
7:00 News
7:00 Twilight Zone
7:00 Nightly Business Report
7:00 WKRP in Cincinnati
7:00 M*A*S*H
7:00 Thick of the Night
7:00 Magnum, P.I.
7:00 Bob Newhart Show
7:00 Late Night with David Letterman
7:00 Viewpoint
7:00 MOVIE: 'Hazing'
7:00 Laugh-In
7:00 CBS News Nightwatch
7:00 JIP
7:00 Love Connection

KTXB Lubbock, TX
KCBQ Lubbock, TX
KLBK Lubbock, TX
KAMC Lubbock, TX
KJAA Lubbock, TX

KTXT Lubbock, TX
KCBQ Lubbock, TX
KLBK Lubbock, TX
KAMC Lubbock, TX
KJAA Lubbock, TX

KTXT Lubbock, TX
KCBQ Lubbock, TX
KLBK Lubbock, TX
KAMC Lubbock, TX
KJAA Lubbock, TX

KTXT Lubbock, TX
KCBQ Lubbock, TX
KLBK Lubbock, TX
KAMC Lubbock, TX
KJAA Lubbock, TX

KTXT Lubbock, TX
KCBQ Lubbock, TX
KLBK Lubbock, TX
KAMC Lubbock, TX
KJAA Lubbock, TX

KTXT Lubbock, TX
KCBQ Lubbock, TX
KLBK Lubbock, TX
KAMC Lubbock, TX
KJAA Lubbock, TX

KTXT Lubbock, TX
KCBQ Lubbock, TX
KLBK Lubbock, TX
KAMC Lubbock, TX
KJAA Lubbock, TX

KTXT Lubbock, TX
KCBQ Lubbock, TX
KLBK Lubbock, TX
KAMC Lubbock, TX
KJAA Lubbock, TX

KTXT Lubbock, TX
KCBQ Lubbock, TX
KLBK Lubbock, TX
KAMC Lubbock, TX
KJAA Lubbock, TX

KTXT Lubbock, TX
KCBQ Lubbock, TX
KLBK Lubbock, TX
KAMC Lubbock, TX
KJAA Lubbock, TX

KTXT Lubbock, TX
KCBQ Lubbock, TX
KLBK Lubbock, TX
KAMC Lubbock, TX
KJAA Lubbock, TX

KTXT Lubbock, TX
KCBQ Lubbock, TX
KLBK Lubbock, TX
KAMC Lubbock, TX
KJAA Lubbock, TX

KTXT Lubbock, TX
KCBQ Lubbock, TX
KLBK Lubbock, TX
KAMC Lubbock, TX
KJAA Lubbock, TX

KTXT Lubbock, TX
KCBQ Lubbock, TX
KLBK Lubbock, TX
KAMC Lubbock, TX
KJAA Lubbock, TX

KTXT Lubbock, TX
KCBQ Lubbock, TX
KLBK Lubbock, TX
KAMC Lubbock, TX
KJAA Lubbock, TX

KTXT Lubbock, TX
KCBQ Lubbock, TX
KLBK Lubbock, TX
KAMC Lubbock, TX
KJAA Lubbock, TX

KTXT Lubbock, TX
KCBQ Lubbock, TX
KLBK Lubbock, TX
KAMC Lubbock, TX
KJAA Lubbock, TX

KTXT Lubbock, TX
KCBQ Lubbock, TX
KLBK Lubbock, TX
KAMC Lubbock, TX
KJAA Lubbock, TX

KTXT Lubbock, TX
KCBQ Lubbock, TX
KLBK Lubbock, TX
KAMC Lubbock, TX
KJAA Lubbock, TX

KTXT Lubbock, TX
KCBQ Lubbock, TX
KLBK Lubbock, TX
KAMC Lubbock, TX
KJAA Lubbock, TX

KTXT Lubbock, TX
KCBQ Lubbock, TX
KLBK Lubbock, TX
KAMC Lubbock, TX
KJAA Lubbock, TX

KTXT Lubbock, TX
KCBQ Lubbock, TX
KLBK Lubbock, TX
KAMC Lubbock, TX
KJAA Lubbock, TX

KTXT Lubbock, TX
KCBQ Lubbock, TX
KLBK Lubbock, TX
KAMC Lubbock, TX
KJAA Lubbock, TX

KTXT Lubbock, TX
KCBQ Lubbock, TX
KLBK Lubbock, TX
KAMC Lubbock, TX
KJAA Lubbock, TX

KTXT Lubbock, TX
KCBQ Lubbock, TX
KLBK Lubbock, TX
KAMC Lubbock, TX
KJAA Lubbock, TX

KTXT Lubbock, TX
KCBQ Lubbock, TX
KLBK Lubbock, TX
KAMC Lubbock, TX
KJAA Lubbock, TX

KTXT Lubbock, TX
KCBQ Lubbock, TX
KLBK Lubbock, TX
KAMC Lubbock, TX
KJAA Lubbock, TX

KTXT Lubbock, TX
KCBQ Lubbock, TX
KLBK Lubbock, TX
KAMC Lubbock, TX
KJAA Lubbock, TX

KTXT Lubbock, TX
KCBQ Lubbock, TX
KLBK Lubbock, TX
KAMC Lubbock, TX
KJAA Lubbock, TX

KTXT Lubbock, TX
KCBQ Lubbock, TX
KLBK Lubbock, TX
KAMC Lubbock, TX
KJAA Lubbock, TX

KTXT Lubbock, TX
KCBQ Lubbock, TX
KLBK Lubbock, TX
KAMC Lubbock, TX
KJAA Lubbock, TX

KTXT Lubbock, TX
KCBQ Lubbock, TX
KLBK Lubbock, TX
KAMC Lubbock, TX
KJAA Lubbock, TX

KTXT Lubbock, TX
KCBQ Lubbock, TX
KLBK Lubbock, TX
KAMC Lubbock, TX
KJAA Lubbock, TX

KTXT Lubbock, TX
KCBQ Lubbock, TX
KLBK Lubbock, TX
KAMC Lubbock, TX
KJAA Lubbock, TX

KTXT Lubbock, TX
KCBQ Lubbock, TX
KLBK Lubbock, TX
KAMC Lubbock, TX
KJAA Lubbock, TX

KTXT Lubbock, TX
KCBQ Lubbock, TX
KLBK Lubbock, TX
KAMC Lubbock, TX
KJAA Lubbock, TX

KTXT Lubbock, TX
KCBQ Lubbock, TX
KLBK Lubbock, TX
KAMC Lubbock, TX
KJAA Lubbock, TX

KTXT Lubbock, TX
KCBQ Lubbock, TX
KLBK Lubbock, TX
KAMC Lubbock, TX
KJAA Lubbock, TX

KTXT Lubbock, TX
KCBQ Lubbock, TX
KLBK Lubbock, TX
KAMC Lubbock, TX
KJAA Lubbock, TX

KTXT Lubbock, TX
KCBQ Lubbock, TX
KLBK Lubbock, TX
KAMC Lubbock, TX
KJAA Lubbock, TX

TUESDAY

7/10/84

EVENING
6:00 MacNeil/Lehrer Newshour
6:30 News
6:30 Beverly Hillsbillies
6:30 Entertainment Tonight
6:30 Family Feud
6:30 Wheel of Fortune
6:30 Solid Gold
6:30 A Team
7:00 MOVIE: 'Will There Really Be a Morning?'
7:00 Major League Baseball All-Star Game
7:00 Hawaii Five-O
7:00 Vietnam: A Television History
7:00 Riptide
7:00 MOVIE: 'The Car'
7:00 Soundstage
7:00 Hemington Steele
7:00 Do-It-Yourself Show
7:00 News
7:00 Nightly Business Report
7:00 WKRP in Cincinnati
7:00 Thick of the Night
7:00 M*A*S*H
7:00 Late Night with David Letterman
7:00 Bob Newhart Show
7:00 Columbo
7:00 Nightline
7:00 Laugh-In
7:00 Love Connection
7:00 CBS News Nightwatch
7:00 JIP

AFTERNOON
12:00 U.S. Senior Open Golf Championship
12:00 MOVIE: 'The Spirit is Willing'
1:00 Cinema Showcase
1:00 Western Open Golf
1:30 Firing Line
1:30 USFL Football Conference Championship
2:00 SportsWorld
2:00 MOVIE: 'Flight to Tangiers'
2:30 Washington Week/Review
3:00 Wall Street Week
3:00 CBS Sports Sunday
3:30 Pet Action Line
4:00 Undersea World of Jacques Cousteau
4:00 National Rifle Assoc.
4:30 Brady Bunch
4:30 Rod & Reel
4:30 Wild Kingdom
4:30 James Robison
4:30 Taking Advantage
4:30 Innovation
4:30 CBS News
4:30 ABC News

EVENING
6:00 All Creatures Great and Small
6:00 Summer Sunday, USA
6:00 60 Minutes
6:00 Ripley's Believe It Or Not!
6:30 Greatest American Hero
6:30 Survival Specials
6:30 Knight Rider
6:30 Salute to Lady Liberty
6:30 Hardcastle and McCormick
6:30 Lifesizes of the Rich and Famous
6:30 Masterpiece Theatre
6:30 MOVIE: 'The Executioner's Song Part 1'
6:30 MOVIE: 'F.I.S.T.'
6:30 How the West Was Won
6:30 Screenwriters/Words/Imagery
6:30 Trapper John, M.D.
6:30 Switch

EVENING
6:00 All Creatures Great and Small
6:00 Summer Sunday, USA
6:00 60 Minutes
6:00 Ripley's Believe It Or Not!
6:30 Greatest American Hero
6:30 Survival Specials
6:30 Knight Rider
6:30 Salute to Lady Liberty
6:30 Hardcastle and McCormick
6:30 Lifesizes of the Rich and Famous
6:30 Masterpiece Theatre
6:30 MOVIE: 'The Executioner's Song Part 1'
6:30 MOVIE: 'F.I.S.T.'
6:30 How the West Was Won
6:30 Screenwriters/Words/Imagery
6:30 Trapper John, M.D.
6:30 Switch

EVENING
6:00 All Creatures Great and Small
6:00 Summer Sunday, USA
6:00 60 Minutes
6:00 Ripley's Believe It Or Not!
6:30 Greatest American Hero
6:30 Survival Specials
6:30 Knight Rider
6:30 Salute to Lady Liberty
6:30 Hardcastle and McCormick
6:30 Lifesizes of the Rich and Famous
6:30 Masterpiece Theatre
6:30 MOVIE: 'The Executioner's Song Part 1'
6:30 MOVIE: 'F.I.S.T.'
6:30 How the West Was Won
6:30 Screenwriters/Words/Imagery
6:30 Trapper John, M.D.
6:30 Switch

EVENING
6:00 All Creatures Great and Small
6:00 Summer Sunday, USA
6:00 60 Minutes
6:00 Ripley's Believe It Or Not!
6:30 Greatest American Hero
6:30 Survival Specials
6:30 Knight Rider
6:30 Salute to Lady Liberty
6:30 Hardcastle and McCormick
6:30 Lifesizes of the Rich and Famous
6:30 Masterpiece Theatre
6:30 MOVIE: 'The Executioner's Song Part 1'
6:30 MOVIE: 'F.I.S.T.'
6:30 How the West Was Won
6:30 Screenwriters/Words/Imagery
6:30 Trapper John, M.D.
6:30 Switch

EVENING
6:00 All Creatures Great and Small
6:00 Summer Sunday, USA
6:00 60 Minutes
6:00 Ripley's Believe It Or Not!
6:30 Greatest American Hero
6:30 Survival Specials
6:30 Knight Rider
6:30 Salute to Lady Liberty
6:30 Hardcastle and McCormick
6:30 Lifesizes of the Rich and Famous
6:30 Masterpiece Theatre
6:30 MOVIE: 'The Executioner's Song Part 1'
6:30 MOVIE: 'F.I.S.T.'
6:30 How the West Was Won
6:30 Screenwriters/Words/Imagery
6:30 Trapper John, M.D.
6:30 Switch

EVENING
6:00 All Creatures Great and Small
6:00 Summer Sunday, USA
6:00 60 Minutes
6:00 Ripley's Believe It Or Not!
6:30 Greatest American Hero
6:30 Survival Specials
6:30 Knight Rider
6:30 Salute to Lady Liberty
6:30 Hardcastle and McCormick
6:30 Lifesizes of the Rich and Famous
6:30 Masterpiece Theatre
6:30 MOVIE: 'The Executioner's Song Part 1'
6:30 MOVIE: 'F.I.S.T.'
6:30 How the West Was Won
6:30 Screenwriters/Words/Imagery
6:30 Trapper John, M.D.
6:30 Switch

EVENING
6:00 All Creatures Great and Small
6:00 Summer Sunday, USA
6:00 60 Minutes
6:00 Ripley's Believe It Or Not!
6:30 Greatest American Hero
6:30 Survival Specials
6:30 Knight Rider
6:30 Salute to Lady Liberty
6:30 Hardcastle and McCormick
6:30 Lifesizes of the Rich and Famous
6:30 Masterpiece Theatre
6:30 MOVIE: 'The Executioner's Song Part 1'
6:30 MOVIE: 'F.I.S.T.'
6:30 How the West Was Won
6:30 Screenwriters/Words/Imagery
6:30 Trapper John, M.D.
6:30 Switch

EVENING
6:00 All Creatures Great and Small
6:00 Summer Sunday, USA
6:00 60 Minutes
6:00 Ripley's Believe It Or Not!
6:30 Greatest American Hero
6:30 Survival Specials
6:30 Knight Rider
6:30 Salute to Lady Liberty
6:30 Hardcastle and McCormick
6:30 Lifesizes of the Rich and Famous
6:30 Masterpiece Theatre
6:30 MOVIE: 'The Executioner's Song Part 1'
6:30 MOVIE: 'F.I.S.T.'
6:30 How the West Was Won
6:30 Screenwriters/Words/Imagery
6:30 Trapper John, M.D.
6:30 Switch

EVENING
6:00 All Creatures Great and Small
6:00 Summer Sunday, USA
6:00 60 Minutes
6:00 Ripley's Believe It Or Not!
6:30 Greatest American Hero
6:30 Survival Specials
6:30 Knight Rider
6:30 Salute to Lady Liberty
6:30 Hardcastle and McCormick
6:30 Lifesizes of the Rich and Famous
6:30 Masterpiece Theatre
6:30 MOVIE: 'The Executioner's Song Part 1'
6:30 MOVIE: 'F.I.S.T.'
6:30 How the West Was Won
6:30 Screenwriters/Words/Imagery
6:30 Trapper John, M.D.
6:30 Switch

EVENING
6:00 All Creatures Great and Small
6:00 Summer Sunday, USA
6:00 60 Minutes
6:00 Ripley's Believe It Or Not!
6:30 Greatest American Hero
6:30 Survival Specials
6:30 Knight Rider
6:30 Salute to Lady Liberty
6:30 Hardcastle and McCormick
6:30 Lifesizes of the Rich and Famous
6:30 Masterpiece Theatre
6:30 MOVIE: 'The Executioner's Song Part 1'
6:30 MOVIE: 'F.I.S.T.'
6:30 How the West Was Won
6:30 Screenwriters/Words/Imagery
6:30 Trapper John, M.D.
6:30 Switch

EVENING
6:00 All Creatures Great and Small
6:00 Summer Sunday, USA
6:00 60 Minutes
6:00 Ripley's Believe It Or Not!
6:30 Greatest American Hero
6:30 Survival Specials
6:30 Knight Rider
6:30 Salute to Lady Liberty
6:30 Hardcastle and McCormick
6:30 Lifesizes of the Rich and Famous
6:30 Masterpiece Theatre
6:30 MOVIE: 'The Executioner's Song Part 1'
6:30 MOVIE: 'F.I.S.T.'
6:30 How the West Was Won
6:30 Screenwriters/Words/Imagery
6:30 Trapper John, M.D.
6:30 Switch

EVENING
6:00 All Creatures Great and Small
6:00 Summer Sunday, USA
6:00 60 Minutes
6:00 Ripley's Believe It Or Not!
6:30 Greatest American Hero
6:30 Survival Specials
6:30 Knight Rider
6:30 Salute to Lady Liberty
6:30 Hardcastle and McCormick
6:30 Lifesizes of the Rich and Famous
6:30 Masterpiece Theatre
6:30 MOVIE: 'The Executioner's Song Part 1'
6:30 MOVIE: 'F.I.S.T.'
6:30 How the West Was Won
6:30 Screenwriters/Words/Imagery
6:30 Trapper John, M.D.
6:30 Switch

EVENING
6:00 All Creatures Great and Small
6:00 Summer Sunday, USA
6:00 60 Minutes
6:00 Ripley's Believe It Or Not!
6:30 Greatest American Hero
6:30 Survival Specials
6:30 Knight Rider
6:30 Salute to Lady Liberty
6:30 Hardcastle and McCormick
6:30 Lifesizes of the Rich and Famous
6:30 Masterpiece Theatre
6:30 MOVIE: 'The Executioner's Song Part 1'
6:30 MOVIE: 'F.I.S.T.'
6:30 How the West Was Won
6:30 Screenwriters/Words/Imagery
6:30 Trapper John, M.D.
6:30 Switch

EVENING
6:00 All Creatures Great and Small
6:00 Summer Sunday, USA
6:00 60 Minutes
6:00 Ripley's Believe It Or Not!
6:30 Greatest American Hero
6:30 Survival Specials
6:30 Knight Rider
6:30 Salute to Lady Liberty
6:30 Hardcastle and McCormick
6:30 Lifesizes of the Rich and Famous
6:30 Masterpiece Theatre
6:30 MOVIE: 'The Executioner's Song Part 1'
6:30 MOVIE: 'F.I.S.T.'
6:30 How the West Was Won
6:30 Screenwriters/Words/Imagery
6:30 Trapper John, M.D.
6:30 Switch

EVENING
6:00 All Creatures Great and Small
6:00 Summer Sunday, USA
6:00 60 Minutes
6:00 Ripley's Believe It Or Not!
6:30 Greatest American Hero
6:30 Survival Specials
6:30 Knight Rider
6:30 Salute to Lady Liberty
6:30 Hardcastle and McCorm

A Visit With Your County Agent

By
Stanley
Young

CONTROLLING WEED PROBLEMS IN COTTON

The recent widespread rains, near optimum temperatures and general absence of adverse weather conditions and early season disease have contributed to the phenomenal progress of the 1984 cotton crop. Much of the standing cotton acreage has begun to set fruit and, for the first time in several years, many fields will be sporting white blooms in early July.

In many areas, pro-

ducers are encountering more than their usual share of weed problems. Perennial weeds such as silverleaf nightshade (whiteweed), lakeweed, johnsongrass and problem annual weeds such as cocklebur, devil's claw, prairie sunflower and others that are tolerant to the usual pre-plant incorporated and/or pre-emergence herbicide got the jump on many farmers during the recent rainy spell. In other instances, heavy rains caused some leaching and

dispersal of herbicides which allowed an above normal number of weeds to become established in many fields.

In situations where the cotton is still taller than the weeds, post-directed applications of herbicides such as Caparol or Karmex used alone or in combination with MSMA can be used to obtain control. The spray must be directed to minimize contact with cotton leaves. One quart of surfactant should be added per 50 gallons of spray mix to enhance herbicide activity on emerged weeds.

Unfortunately, in most instances, emerged weeds are as tall or taller than the cotton. This situation

seriously limits the chemical weed control options. In situations where the weeds are at least 3 to 4 inches taller than the cotton, rope wick applicator can be used to wipe on a Roundup solution (2 parts water, 1 part Roundup) to obtain control or at least suppression of problem weeds (including whiteweed, lakeweed and johnsongrass).

In applying the herbicide with the rope wick applicator, maintain a tractor speed of no more than 3 miles per hour. Also, control can be improved by doubling back on the same rows thus wiping the chemical onto the weeds from both directions.

In fields where herbicides applied pre-plant or pre-emergence are showing signs of breaking down, additional chemical can be applied to insure season long control.

Again, post-directed applications of Caparol or Karmex can be used to control emerged weeds as well as those that will germinate later.

Dual may be applied post emergence, over-the-top or as directed spray when cotton is in the first true leaf stage to 6-inches tall to control annual grasses, volunteer sorghum, pigweed and yellow nutsedge. Since Dual has no foliar activity, it must be applied and incorporated before the weeds germinate and emerge. Shallow incorporation is recommended and can be accomplished by rainfall, sprinkler irrigation, sweep or rolling cultivators or "knifing" during or shortly after application.

Also, Treflan can be applied post emergence (over-the-top) in cotton after it has reached the four true-leaf stage to control annual weeds and grasses. This chemical must be applied before weeds germinate and be incorporated within 24-hours after application using one pass with a sweep-type or rolling cultivator. Wheat or barley can be planted in the fall following this application at the recommended rates.

Fusilade and Poast can be used to control emerged grassy weeds such as barnyardgrass, volunteer sorghums (sudangrass, hay-grazer, etc.) johnsongrass and even bermudagrass. The herbicides can be applied over-the-top of cotton to control grasses in their early stages of development (i.e. johnsongrass 6 to 10 inches tall). Delaying the treatments until the grasses begin to boot and head not only reduces control levels but also allows the weeds to use up precious moisture and nutrients. A second application may be required to provide permanent control of perennial grasses.

MSMA can also be applied over-the-top of cotton to control some weeds (including newly emerged cocklebur), grasses and nutsedge. Since MSMA does have an effect on cotton (slows growth, causes redding of stems and may result in leaf burn if applied when temperatures exceed the high 80's) it's post emergence usage is labeled as a "salvage operation" and even then it must be applied before cotton be-

SWC To Provide Moisture Blocks

The High Plains Underground Water Conservation District No. 1 is joining with County Soil and Water Conservation District Boards to provide landowners and/or operators with a local source for obtaining soil moisture gypsum blocks and resistance meters. These blocks and meters are being provided to the Soil and Water Conservation Districts on a consignment basis and are available for purchase from either the local Soil and Water Conservation District office or local office of the Water District.

Producers who have used the soil moisture blocks during the past few years are very satisfied with the results. David Wied, a Lynn County farmer who uses the blocks on irrigated cotton indicates, "I've found out that the moisture is not necessarily where I thought it would be. Also, it is amazing to me to see how wet the soil profile can be and then in just a matter of a few days, how the moisture can be gone."

Soil moisture gypsum

blocks are inch-long porous cylinders imbedded with lead wires. The blocks are installed after crop emergence and buried in the soil root zone at one-foot intervals to a depth of four feet. Readings taken with a meter which measures electrical resistivity will indicate to the producer the amount of moisture currently available in his soil profile. Electrical resistance in the block varies with the amount of moisture in the soil and readings taken over a period of time will show the producer the rate at which his crop is using moisture. Once information on current moisture levels and the rate of by the plant is known, decisions as to when to irrigate and the amount of water which needs to be applied can be made.

Persons interested in purchasing and using the moisture blocks and meters should contact the County Soil and Water Conservation District, the local office of the High Plains Water District or the Water District's Lubbock office at 2930 Ave. Q, Lubbock.

FARMERS DEPEND ON OFF-FARM INCOME. Farm families of the U.S. are depending more and more on income generated off the farm in order to remain in business, says an economist with the Texas Agricultural Experiment Station. Off-farm income exceeded \$39 billion in 1982, representing 62 percent of the \$63 billion income of the farm population. Despite this fact, individual income from both sources amounted to only 78 percent of per capita disposable income of the non-farm group. Off-farm income is used to offset some of the impact of low farm prices against rapid inflation which has eroded the buying power of income.

"A day is a miniature eternity."
—Ralph Waldo Emerson



There are fifty thousand rooms, or cells, in the average honeybee hive.

Let us clean - treat - and bag your wheat and small grain seed. We handle hay grazers and cow peas for cover crops for layout land.

BRYANT SEED & DELINTING, INC.
2 miles north of Tahoka on Lubbock Hwy. 87
(806) 998-4497 • Tahoka



Northridge Retirement Center

Of Lamesa
Apartamentos para ancianos de cierta edad. Conducimos nuestros negocios de acuerdo con la Ley Federal de Viviendas Equitativas. Junta para las personas interesada a la Pioneer Club de Tahoka.

Jueves 12 de Julio 1984
a las 12:30 de la tarde
Pioneer Club de Tahoka



Northridge Retirement Center

Of Lamesa
Apartments For The Elderly.
We do business in accordance with the Federal Housing Law.
A meeting for interested people is at Tahoka Pioneer Club.

Thursday, July 12, 1984
at 12:30 p.m.
Pioneer Club, Tahoka

ROBERT HARVICK INSURANCE AGENCY

* Fire * Farm * Life * Auto
* Crop Hail * Hospitalization

Located in the former Puka-Lambro Building
2129 Main Street in Tahoka
NO MEMBERSHIP DUES

Phone 998-4536

Robert Harvick
Home Ph. 628-2841

Billy Davis
Home Ph. 998-5039

THESE TAHOKA FIRMS ARE MAKING THIS FARM NEWS POSSIBLE

Farmers Co-Op Assn. No. 1

Tommy Lawson, Mgr.

Tahoka Auto Supply

The Hollands

McCord Oil Co.

H.B. McCord Jr.

Lynn County Farm Bureau

Pat Green, Mgr.

Lubbock-Tahoka Federal Land Bank Assn.

Jay Dee House, Mgr.

Production Credit Association

Don Boydston

Wall to Wall

QUITTING BUSINESS

Sale

All Parts & Inventory

Less **30% Discount**

(Excluding Seed)

Special Prices on Go-Devil Knives,
30-inch Sweeps &
Nichol Cultivator Sweeps

Nuts &
Bolts

Krause
Parts

Chisel
Spikes

I.H.
Parts

Beet
Knives

Caldwell

Busters

Tye

Cole

CMC

KMC

Bush
Hog

R & J
Parts

Breaking
Plow Points

40% Savings On Planter Parts
including Cole, Tye & I.H.

We have a large complete inventory of all Planting Seed Needs including:
Grain Sorghum, Sorghum Sudan, Blackeyed Peas and Red-Top Cane

Limited Quantities of Cam-E & Cascot C-13 & B-2

Wade Farm Implement is liquidating the business!
Everything in the store must go!

WADE FARM IMPLEMENT CO.

"Your Independent Farm Implement Dealer"

Phone 998-4558

Tahoka, Texas

U.S. 380 East

FAST RESULTS WITH WANT ADS

J.E. "Red" Brown
REAL ESTATE
BROKER
If It Can Be Sold We Can Sell It
Ph 998-4930 J.E. Brown
Ph 998-4392 B.F. Sherrill
BOX 515
TAHOKA, TEXAS

REAL ESTATE
FOR SALE: One-half section
Lynn County farmland. Call
327-5207 or 439-6354. 47-tfc
FOR SALE: Large country
home, 1 1/2 acreage, north of
Tahoka. 924-7402. 22-tfc

NOTICE
FURNITURE REPAIR: Will
repair any piece of furniture,
chairs, tables, desks, beds, etc.
Also will do refinishing. Call
998-4138 (free estimates). 13-tfc

MISC. FOR SALE
FOR SALE: 1978 Harley 1200
Electra Glide. Call 998-4555 or
998-5415. 24-tfc
REDLAN GREENLEAF Sorghum-sudan for sale, \$12.00 for
50 lb. bag. Clean seed - NO
JOHNSONGRASS - 90% State
Germ Test.
BRYANT SEED &
DELINTING, INC.
(806) 998-4497 Tahoka 25-4tc

CARD OF THANKS
We would like to thank the
New Lynn Reunion group for the
beautiful flowers they sent dur-
ing our loss.
The family of M.E. Sales
26-1tc

organizations. We did our best to
help the elderly and the shut-ins.
We did our best. We just thank
everyone very much.
We will continue to live in this
wonderful town and we still need
your friendship and prayers. We
will see you around town daily.
God bless you all.
W.T. and Esta Mae Kidwell
Euella Rogers
Horace Rogers
26-1tc

Farm Bureau Insurance
Insurance For All Your Needs
Life ★ Auto ★ Fire ★ Farm Liability
Travelers Health Insurance

Phone 998-4320 or 998-4591
PAT GREEN, AGENCY MANAGER

Whopper Buys!
If you want
a home to fit
your needs,
Come by to see me.
Homes, homes — all
shapes forms and
fashions. Some rental-
purchases, trades and etc.
TRY US!
J.A. Febworth, Jr.
Broker
998-5162 office
998-4891 home

HOUSE FOR SALE: 2
bedroom, 1 bath, corner lot.
Needs plumbing repair. Save!
\$17,500. 1628 N. 5th. 998-5137.
24-3tc

GENERAL SHELTERS OF
TEXAS, INC. is seeking a dealer
in Lynn County for retail sales of
portable buildings; lot and small
investment required. Excellent
opportunity to expand existing
business with low risk. Contact
Mike Wulf, Gen. Mgr.
817-422-4548 23-4tc

IS IT TRUE YOU CAN BUY
JEEPS FOR \$44 THROUGH
THE U.S. GOVERNMENT?
GET THE FACTS TODAY!
CALL 1-312-742-1142 EXT.
8634. 23,25,27,29p

FOR SALE: 1981 Yamaha Seca
750. Shaft drive, excellent condi-
tion. Call Gary after 5:30 p.m.
998-5031. 26-tfc

I would like to thank everyone
who had a part in making the
Lynn County Pioneers Reunion a
success. Thanks to all the com-
mittees and a special thanks to
those businesses that made
monetary contributions. Also a
special thanks to the Lynn Coun-
ty 4-H who volunteered to serve
at the meal.
Wayne Tekell
26-1tp

PAYNE EQUIPMENT
SALES, INSTALLATION & SERVICE
FOLLIS
Heating & Air Conditioning
FOR FREE ESTIMATE
PHONE 628-3271
OSCAR FOLLIS WILSON, TEXAS

FOR SALE: By owner, 2
bedroom, 2 bath, double garage,
dishwasher, ceiling fan, built in
microwave, new roof and carpet,
fruit and pecan trees, near
school. Call 998-4400 or
799-5280. 15tfc

WANTED: Good year-round
farm hand. Call Ed Bartley,
998-5511. 25-tfc

PIANO FOR SALE
Wanted: Responsible party to
assume small monthly payments
on spinet/console piano. Can be
seen locally. Write: (include
phone number) Credit Manager,
P.O. Box 478 Lockhart, TX
78644-0478. 26-3tc

FOR RENT
Wanted: Responsible party to
assume small monthly payments
on spinet/console piano. Can be
seen locally. Write: (include
phone number) Credit Manager,
P.O. Box 478 Lockhart, TX
78644-0478. 26-3tc

Lynn County Merchants
Appreciate Your Business

A TRUE VALUE STORE
WHITAKER HARDWARE
We Sell Everything — Keep Nothing
PHONE 998-4343 TAHOKA, TX 79373

HOUSE FOR SALE: 1 bedroom
house, call 998-4054 or 998-4352.
24-tfc

LOST: Male brown boxer in
Grassland area, child's pet.
Reward for return or informa-
tion. Call 327-5252. 26-2tc

HOUSEWIVES—Need extra in-
come? Full or part-time positions
open. Contact Miles Elson at
Tahoka Dairy Queen. 26-1tc

FOR RENT: 2 bedroom apart-
ment, kitchen furnished. 2126
Lockwood. Call 998-4217. 25-tfc

NOW IS THE TIME—
To spot spray with Roundup,
Banvil, MSMA or Hyvar.
BARTLEY - WEAVER
FERTILIZER CO.
Tahoka, Tx. 26-tfc

Wedding & Portrait
PHOTOGRAPHY
Betty Stennett
offers some of the best in wedding and
portrait photography at reasonable prices.
— SPECIAL PRICES FOR CHILDREN'S PORTRAITS —
For all your photograph needs contact
Betty Stennett at 998-5029 or 998-4238

BUSINESS SERVICES
PEST CONTROL
Roaches, mice, termites and
other household pests. Will be in
Tahoka on Thursdays. Call
Charlie Skupin Pest Control.
Brownfield 637-3333. 1tc

HOME MAKERS!
Demonstrate our toys and gifts
in your spare time. Top commis-
sion. No cash investment. No
collecting or delivering. Easy en-
joyable evening work. Call
Friendly Home Toy Parties,
628-3871. Also booking parties.
26-4tc

Ceramic Tile & Formica
Complete Bath
Remodeling
★
PAINTING
Interior & Exterior
★
HOME REPAIRS
Storm Windows
Installed
Don Jeffcoat
637-3376
BROWNFIELD

**Wanted: Used Kitchen Stove
And Refrigerator**
The Lynn County Adult Leaders would like to
have a used kitchen stove and refrigerator to
be used in the concession stand at the Coun-
ty Show Barn. If you have one to donate:
Call Extension Office: 998-4650
Tommye Nance: 998-4011

WOODS JEWELRY
DIAMONDS, WATCHES & JEWELRY
AT DISCOUNT PRICES
Men's and Ladies' Quartz Digital Watches
From \$8.95 to \$17.95.
Fine Quality Swiss Quartz Men's and Ladies'
Watches (with hands) reg. \$89.50 to \$125.00
NOW 40% OFF.
— Watch and Jewelry Repair Over 50 Years in Tahoka —

NAPKINS & IMPRINTING
For weddings and showers.
Variety of colors.
Tahoka Drug
18-tfc

SALES AGENT WANTED
Nationally known calendar
manufacturer and specialty
advertising company offers an
opportunity for an industrious
self-starter for full or part-time
work. We need a sales oriented
person to present our exclusive
calendars, business gifts and ex-
tensive advertising specialty
assortment to firms within the
business community. The Thos.
D. Murphy Co. is a pioneer in
the advertising field since 1888,
so you know we're here to stay.
If you can organize your own
time and determine your own
success, write: Richard E. Fisher,
The Thos. D. Murphy Co., P.O.
Box 382, Red Oak, Iowa 51566
or call 712-623-2591, ext. 12.
28-4tp

AUTOS FOR SALE
FOR SALE: 1977 Chrysler.
Good condition, except needs a
little body work. See Curtis
Whitley at Lynco Automotive.
25-3tc

P & D PRODUCTS, INC.
Phone 428-3882 • O'Donnell, Texas
SAND FIGHTERS • STALK CUTTERS • BED SLIDES
TOOL BAR ACCESSORIES • MARKERS
POINT SHARPENING • ASTRO-LITE BATTERIES
CUSTOM WELDING OF ALL KINDS

White Funeral Home
COMPLETE FUNERAL SERVICE
PHONE 998-4433

GARAGE SALES
GARAGE SALE: 1229 S. Ave.
L. Friday and Saturday 9 to 6.
27-1tp

DALLAS DIET
Now Available At
**DAYTON PARKER
PHARMACY**

Sam Pridmore & Son Aerial Spraying

NORTH SIDE OF T-BAR AIRPORT AT TAHOKA
Tahoka Phone 998-5292 New Home Phone 924-7761

Jo Carol
Tahoka, Texas 79373
Decorator
Decorator Accounts To Help You
Fireplaces, Storm Windows, Doors, Lights, Appliances,
Frontier Distributors, Tile, Paper, Paint Supplies, Mirror & Glass,
Carpets, Venetian Marble, Drapes, Paddle Fans

REAL ESTATE SALES
★ Lease & Rental Contracts
Management Services ★
NEW HOME FARM STORE, INC.
Box 177 • New Home, Tx. 79383
CALL 806-924-7444
Joe D. Unfred, Broker 924-7272
Lee Moore, Sales 924-7329 or 863-2593
Jan Stone 327-5263

GARAGE SALE: 2130 N 1st.
Saturday only. 26-1tc

FOR SALE
3 Bedroom Brick — 2 baths, double
garage, fenced yard, big pecan trees,
good location. Excellent value. North
1st Street.
CLINT WALKER
998-4519

Guy's TV & Appliance
160 W. Garza Slaton, Tx. Ph. 828-5801
"COMPLETE SALES & SERVICE"

THE WINDMILL
Authorized Aermotor Dealer
Windmill Engine Overhaul
and Parts Service
(806) 327-5413
T.L. GARVIN Tahoka, Texas 79373

**Veterans or widows of all wars
who need help or advice in
claim benefits, contact:**
James Reed
SERVICE OFFICER
Wednesday of each week at the
Courthouse — Tahoka, Texas

GARAGE SALE: 2105 N. 8th,
Saturday 9 to 5. Furniture, sinks,
bike, mower, camper shell,
clothes, toys and many other
items. 26-1tc

FOR SALE
3 BR - 3 Bath, double car garage, cinder-
block fence, plus one bedroom apartment,
barn, 11.45 acres. On pavement near Tahoka.
Reduced to \$87,500 — will trade for Lubbock
property. Owner finance.
HULEN J. PENNEY REALTOR
Lynn Zichefuss, Sales
762-5335 797-2267

Bob Hudman
814 W. 4th
Phone 495-2187
POST, TEXAS 79354
After 5:00 495-2377

CURRY'S LAWNMOWER
SALES & SERVICE
1620 Main Tahoka 998-4779
Sales & Service Small Engines
Poulan Chain Saws

Ditching Services
Underground Wire & Pipe
Residential - Farm - Business
Reasonable Rates
Gary Hudgens 998-4400 Tahoka Mike Taylor 998-4670

GARAGE SALE: 1929 S 4th
Thursday and Friday. Cook-
Anderson. 26-1tp

FOR SALE
3 Bedroom Brick — 2 baths, double
garage, fenced yard, big pecan trees,
good location. Excellent value. North
1st Street.
CLINT WALKER
998-4519

**For Tahoka
CLASSIFIED ADS**
Call 998-4888

MITCH RAINDL
998-5017
998-4596
CEMENT WORK
Drives Walks Free Estimates Aggregate

WYATT ELECTRONICS
806 797-4372
RON WYATT 804 924-7511
Mobile 924-6650
ART WHITE 804 793-9082
SERVICE CENTER
FOR: RCA
INTELEVISION
ATARI
VIDEO RECORDERS
COMPUTERS
VIDEO DISC.
CUSTOM MADE
SATELLITE RECEIVERS
4920 Loop 289 S. 8207 Lubbock, Texas 79414

Windshield Replacement
We will pay \$50 of
your deductible on
windshield replacement
on pickups.
**TAHOKA
BODY SHOP**
1617 S. 3rd
Ph. 998-5309

FOR SALE
3 BR - 3 Bath, double car garage, cinder-
block fence, plus one bedroom apartment,
barn, 11.45 acres. On pavement near Tahoka.
Reduced to \$87,500 — will trade for Lubbock
property. Owner finance.
HULEN J. PENNEY REALTOR
Lynn Zichefuss, Sales
762-5335 797-2267

WYATT ELECTRONICS
806 797-4372
RON WYATT 804 924-7511
Mobile 924-6650
ART WHITE 804 793-9082
SERVICE CENTER
FOR: RCA
INTELEVISION
ATARI
VIDEO RECORDERS
COMPUTERS
VIDEO DISC.
CUSTOM MADE
SATELLITE RECEIVERS
4920 Loop 289 S. 8207 Lubbock, Texas 79414

CEMENT WORK
Drives Walks Free Estimates Aggregate

MITCH RAINDL
998-5017
998-4596
CEMENT WORK
Drives Walks Free Estimates Aggregate

Jack Spears Drilling Company
Domestic Water Systems and
Submersible Pumps and Repair
Water Well Drilling
OWNER OPERATED
Telephone:
Bus. 456-4925
Res. 456-5005
Mobil 456-2346
PLAINS, TEXAS
— Will Travel —

Lynn County Merchants
Appreciate Your Business

FOR SALE
3 BR - 3 Bath, double car garage, cinder-
block fence, plus one bedroom apartment,
barn, 11.45 acres. On pavement near Tahoka.
Reduced to \$87,500 — will trade for Lubbock
property. Owner finance.
HULEN J. PENNEY REALTOR
Lynn Zichefuss, Sales
762-5335 797-2267

WYATT ELECTRONICS
806 797-4372
RON WYATT 804 924-7511
Mobile 924-6650
ART WHITE 804 793-9082
SERVICE CENTER
FOR: RCA
INTELEVISION
ATARI
VIDEO RECORDERS
COMPUTERS
VIDEO DISC.
CUSTOM MADE
SATELLITE RECEIVERS
4920 Loop 289 S. 8207 Lubbock, Texas 79414

CEMENT WORK
Drives Walks Free Estimates Aggregate

MITCH RAINDL
998-5017
998-4596
CEMENT WORK
Drives Walks Free Estimates Aggregate

Jack Spears Drilling Company
Domestic Water Systems and
Submersible Pumps and Repair
Water Well Drilling
OWNER OPERATED
Telephone:
Bus. 456-4925
Res. 456-5005
Mobil 456-2346
PLAINS, TEXAS
— Will Travel —

SHOP and SAVE at THRIFTWAY

EVERYDAY LOWER
FOOD PRICES!

4th of July Sale!

ALL GRINDS
SHURFINE COFFEE
\$1.99
1 LB. CAN

RUFFLES BRAND
POTATO CHIPS
99¢
\$3.39 SIZE

BATHROOM TISSUE
NICE 'N SOFT
89¢
4 ROLL PKG.

TENDER CRUST
HAMBURGER OR CONEY BUNS
2 FOR \$1
CLUSTER PACK

LIPTON FAMILY SIZE
TEA BAGS
\$1.79
24 CT. BOX

WE GIVE
Double S & H Green
Stamps Each Wednesday
With \$2.50 Purchase Or More

ASSORTED FLAVORS SHURFINE
CANNED POP
69¢
12 OZ. CANS

SHURFINE TOMATO
CATSUP
79¢
32 OZ. BTL.

SHURFINE WATER OR OIL PACK LIGHT
CHUNK TUNA
69¢
6 1/2 OZ. CAN

EXTRA LEAN FRESH GROUND
GUARANTEED 81% LEAN
GROUND CHUCK
\$1.49
LB.

4th of July Sale!

HILLSHIRE FARM
REGULAR OR POLISH
SMOKED SAUSAGE
\$1.69
LB.

SHURFINE BACON 1 LB. PKG. **\$1.49**
SHURFINE BONELESS PORK CHOPS 10 TO 12 LBS. **\$1.89**
SHURFINE QUALITY MEAT 12 OZ. PKG. **89¢**
SHURFINE QUALITY SLICED MEAT 12 OZ. PKG. **\$1.09**
SHURFINE COOKED HAM 6 OZ. PKG. **\$1.39**
SHURFINE CHOPPED HAM 6 OZ. PKG. **\$1.09**
SHURFINE PINEAPPLE 7 1/2 OZ. CAN. **99¢**
SHURFINE SPREAD 7 1/2 OZ. CAN. **\$1.49**
SHURFINE SAUSAGE 1 LB. ROLL **\$1.49**
HEAVY GRAIN FEED BEEF BONELESS
CHUCK ROAST
\$1.49
LB.

TOTAL GROCERY SAVINGS

SHURFINE BEANS 4-1 STEAK 16 OZ. CANS	4 99¢
SHURFINE POTATOES 16 OZ. CANS	4 99¢
SHURFINE SPAM 3 OZ. CANS	2 99¢
SHURFINE MILK 13 OZ. CANS	2 89¢
SHURFINE ORANGES 11 OZ. CANS	2 99¢
SHURFINE APPLES 22 OZ. JAN	69¢
SHURFINE SAUCE 15 OZ. BTL.	29¢
SHURFINE MUSTARD 16 OZ. JARS	2 89¢
SHURFINE PEPPER 4 OZ. CAN	79¢
SHURFINE OLIVES 7 OZ. JAR	89¢
SHURFINE COOKING OIL 48 OZ. BTL.	1 19¢
SHURFINE CRIST 4.6 OZ. TUBE	99¢

SHURFINE CRACKERS 2 1/2 OZ. BOXES **99¢**
SHURFINE GRAPE JELLY 16 OZ. JAR **79¢**
SHURFINE TEA BAGS 100 CT. PKG. **1 19¢**
SHURFINE HILLS BROS. 1 LB. CAN **2 29¢**
SHURFINE CREAMER 11 OZ. JAR **79¢**
SHURFINE CHIP-A-ROOS 17 1/2 OZ. PKG. **1 19¢**

ShurFine

ShurFine Sale

JOIN THE LUCKY EATING TEAM

PRICES EFFECTIVE
JULY 5-11, 1984
WE ACCEPT FOOD STAMPS
WE RESERVE THE RIGHT
TO LIMIT QUANTITIES

SHURFINE HAMBURGER SLICED DILL
PICKLES
79¢
32 OZ. JAR

SHURFINE DINNER
MAC & CHEESE
89¢
7 1/4 OZ. BOX

SHURFINE TOMATO
SAUCE
59¢
8 OZ. CANS

CALIFORNIA LONG WHITE
ALL PURPOSE
POTATOES
\$1.39
10 LB. BAG

CALIFORNIA SANTA ROSA
PLUMS
39¢
LB.

RED HEART
FREESTONE PEACHES
39¢
LB.

CALIFORNIA
LA GRANDE NECTARINES
49¢
LB.

CALIFORNIA WONDER LARGE
BELL PEPPERS
49¢
LB.

ITALIAN SWEET
RED ONIONS
29¢
LB.

SAVINGS FROM OUR SHELVES

SHURFINE COOKIES BUTTER CRISP 150 CT. PKG.	99¢
SHURFINE CANDIES 22 OZ. BTL.	99¢
SHURFINE TOWELS 140 CT. ROLL	49¢
SHURFINE NAPKINS 50 CT. PKG.	59¢
SHURFINE BAGS 50 CT. PKG.	79¢
SHURFINE FOIL 12025 ROLLS	99¢
SHURFINE BABY WIPES 150 CT. PKG.	1 19¢
SHURFINE DISH SOAP 22 OZ. BTL.	69¢
SHURFINE SOFTENER 70 CT. PKG.	69¢
SHURFINE BLEACH 140 CT. ROLL	59¢
SHURFINE PALMOLIVE GOLD BATH 50 CT. PKG.	79¢
SHURFINE BROCCOLI 10 OZ. PKG.	59¢
SHURFINE CUT OKRA 10 OZ. PKG.	59¢
SHURFINE DINNERS 11 OZ. PKG.	99¢
SHURFINE ASSORTED TOTINO'S PARTY PIZZA 12 OZ. PKG.	1 29¢

SHURFINE CHILI SAUCE 10 OZ. CAN 49¢
SHURFINE JUICE 48 OZ. CAN 99¢
SHURFINE SWEETENED CONDENSED MILK 14 OZ. CAN \$1.19
SHURFINE ASSORTED NABISCO CRACKERS \$1.19
SHURFINE COOL DAIRY BUTTER 8 OZ. CANS 69¢
SHURFINE BISCUITS 11 OZ. CAN 69¢
SHURFINE MUFFINS 11 OZ. CAN 99¢
SHURFINE ROLLS 13 OZ. CAN 99¢
SHURFINE CHEESE 14 OZ. PKG. \$1.29
SHURFINE CHEESE 14 OZ. PKG. \$1.29
SHURFINE DIP 8 OZ. CTN. 39¢

SHURFINE HUSBAND PLEASE! BEANS
RANCH STYLE
\$1.19
15 OZ. CANS

4th of July Sale!
CANDY BARS
SNICKERS
\$1.49
6 CT. PKG.

THRIFTWAY

ALL AFFILIATED FOODS INC.

We're proud to give you more!