

# The Lynn County News

20¢

VOLUME 86, NUMBER 12

TAHOKA, LYNN COUNTY, TEXAS, THURSDAY, MARCH 24, 1983

12 PAGES IN ONE SECTION

## More Lynn County Rural Crimes Listed

Two saddles worth approximately \$2600 were reported stolen from a farm building in Lynn County last week, and some welding equipment was stolen in another burglary.

Wayne Huffaker of Tahoka reported the saddles missing last Thursday, although it was not known when they were stolen from the farm about 5 1/2 miles northeast of Tahoka.

Walter Ray Steen of Wilson reported a Forney welder and cutting torch set, total value \$400, stolen from a barn on FM 1054 a half mile south of FM 211 Monday night.

Lynn County Crime Line has offered \$300 reward in each of the above cases. Persons with information should call Crime Line, day or night, 998-5145.

In jail during the week were eight persons on theft by check charges, two for driving while intoxicated, one for disorderly conduct and one for forgery.

Law officers and firemen from New Home and Tahoka went to the scene of a house fire Tuesday morning, but were unable to save the building southeast of Petty. The home of the Shorty Garza family, owned by Tommy Kidwell, was destroyed by the fire, and the family lost all belongings, although nobody was injured.

The fire was too far advanced by the time firemen arrived. Mrs. Garza said she was cooking when she noticed smoke coming from the attic.

## In-Service Day Is Rescheduled

The in-service day of April 8 for Tahoka schools has been rescheduled as a regular school day. This is to make up the day lost due to snow.

## Lynn County Crime Line Offers



998-5145

### \$300 Reward For ...

Information leading to the clearing of theft of two saddles from a farm building 5 1/2 miles east and slightly north of Tahoka recently. One was made by M.L. Leddy of San Angelo and had quick-change, extra long stirrups. Anyone with information is asked to call Crime Line, 998-5145. It is not necessary to give your name; arrangements will be made to pay the reward.

### \$300 Reward For ...

Information on theft of a Forney welder and a cutting torch and set stolen from a barn on 1054 a half mile south of FM 211 east of Wilson during the night of Monday, March 21.

## New Policies, Teacher Contracts Approved

Rules governing who can be cheerleaders and Student Council members in Tahoka High School, and also related to cheerleader uniforms and practices were adopted by Tahoka school board Monday night. In a lengthy session, the group also offered new contracts for teachers and other school personnel and voted approval of a program to challenge above-average students to rise to their capabilities in the classroom.

Among the new requirements for varsity and junior varsity cheerleaders is a stipulation that they must meet scholastic eligibility rules, be restricted to the number of uniforms they can use and that parents must be responsible for organizing practice sessions in homes.

Counselor Paulette Brownfield and eight of the 15 current members of the Student Council were on hand to recommend to the board some

proposed guidelines and standards for council membership.

The board approved the recommendations of the council and Supt. Jim Coulston and also passed a resolution commending the Student Council for its promotion of high standards of scholarship and citizenship in the school and community. Several members of the board, including president Bob Haney, and also assistant principal A.D. Shaver, also praised the council, saying "we depend on this group for leadership in our school."

After an enthusiastic presentation by six faculty members on the need for establishing a program of particular benefit to above-average students, the board voted to implement such a program, and following a lot of discussion, decided to call it an "enrichment" program. The plan is expected to be put into action following training of teachers, and is to be in full effect in all grades by August 1984.

Business manager Loretta Tekell reported a balance in all funds on Feb. 28 of \$546,214. She also reported that current tax collections totaled \$602,330 and were 81.7 per cent complete.

Substitute teachers approved were Shirley Draper, Christy Peasley and Jamie Isbell.

Contracts were voted for various school personnel and for all classroom teachers except two, with one of the two positions to be eliminated, and in the other case it was voted not to

## Trip Meeting Set Monday

Persons who are going on the Lynn County News-sponsored trip to England, Ireland, Scotland and Wales are invited to attend another meeting regarding the trip at the home of Mr. and Mrs. Dalton Wood, 2106 N. 8th St. in Tahoka, at 7:30 p.m. Monday.

Anyone who still is considering the trip or would like more information about it also is invited. With a just-announced increase, the trip will cost \$1804 per person, still a bargain for a 16-day journey to exciting places in the British Isles.

Details of the trip will be discussed at the meeting Monday; anyone wishing more information before then may call Wood at 998-4888 or 998-5369.

renew a probationary contract which had been given last year.

Supt. Coulston reported that enrollment in all grades is now 780 students.

All board members were present.

## Fun and Food Festival Scheduled April 9

The Lynn County Hospital Auxiliary has scheduled the annual Fun and Food Festival for April 9 in the Lynn County Show Barn from 4 to 9 p.m.

All proceeds will be used to purchase needed equipment for the Lynn County Hospital.

For further information or if you would like to participate in a donation, or to help entertain, etc., call Mrs. Grace Huffaker, 998-4071 or Mrs. Nadine Dunlap, 998-5135 or 998-4377.

## 34 Percent Less Cotton Acreage Likely In County

Lynn County should have about 34 per cent less cotton acreage than usual planted this year, according to officials at the Agriculture Stabilization and Conservation Committee office in the county.

The estimate was made this week after the ASC opened whole based bids on the Payment In Kind (PIK) program last Friday. In Lynn County, all the cotton and grain bids submitted by the farmers were

accepted by the committee, reported Jimmy Woodard of the ASC, who noted that about half of the county's farmers were taking part in the PIK program to some extent.

Woodard and other county officials estimated that about 205,000 acres of cotton would be planted this year, as the PIK program and the earlier acreage reduction program will result in many acres not being planted. He said the county's farmers usually plant about 312,000 acres in cotton.

cotton produced won't be that much less than average."

Results of the opening of bids on the PIK program were announced nationwide Tuesday after the close of the stock market.

## Contest Shapes Up On School Board

Voters going to the polls here April 2 will settle a four-person race for three spots on the Tahoka school board, but nobody filed for mayor and one of the two vacant spots on the city council.

Seeking election to the school board April 2 will be Betty Green, Joe Hays, David Midkiff and Larry Ruiz. Hays and Mrs. Green are now on the board. From those four candidates, the top three will be chosen to the school board.

W.O. (Cap) Wharton filed for reelection to the city council, but the other councilman whose term is expiring, Midkiff, signed up for the school board race instead. No other candidates filed for city council, and incumbent Mayor Mel Leslie, who has been mayor for 24 years and was on the council two years before that, also did not file.

This means that write-in candidates

will fill the offices of mayor and one council seat.

The city, school and hospital board elections will be held jointly at the Tahoka School cafeteria. Absentee balloting started March 14 at city hall.

Deadline for registering to vote in the April 2 election was March 2.

## Lynn Farmers Now May Seek Disaster Loans

Lynn County has been declared eligible for Emergency Disaster Loans, giving farmers in the county the right to apply for low-interest loans through the Farmers Home Administration.

The office of U.S. Rep. Charles Stenholm in Washington reported

that the designation was made in Washington Monday. When the first announcement of counties in which farmers are eligible for such loans was made Jan. 20, Lynn County was left off the list. This was despite the fact that the county's losses were as severe as any in the area.

Now Lynn, Dawson, Castro, and Gaines have been added to the original list of 33 counties so designated in order to help farmers to get back into production.

"This is good news for Lynn County farmers," said Stenholm. "It was a long time in coming, but I commend the secretary for taking this action to correct a tragic mistake."

Farmers now wishing to borrow money from FmHA at lower rates should contact the county FmHA office in Tahoka and began submitting application forms.

In order to be eligible, a farmer must show a 30 per cent loss from the storms of last June. He must subtract any government payments, insurance collected and income from subsequent crops and still show a 30 per cent loss in order to qualify, federal officials said Monday.

The best portion of a good man's life is his little, nameless, unremembered acts of kindness and love.  
Wordsworth

## WOODWORK BY DALTON

IT HAS BEEN so long since the Woods had any little chips to raise, and even several years since any of our grown children lived at home, that I now may be ready to tell everybody else how to raise their kids.

Over the years, I've noticed that it's mostly people who don't have children who know everything there is to know about rearing them (see, I do know the difference between raising and rearing). And people who aren't married claim to be the best marriage counselors. And those who don't smoke can tell you exactly how to quit, and 95-year-old preachers tell you not to go out and get drunk and run around with other people's wives and husbands.

So, in view of all this, I guess I really am not much qualified to tell anybody how to deal with the growing-up years of their offspring. Actually, I never did feel qualified, but that's another story.

Even so, I wonder about parents who seem to be racing their children instead of raising them. "You mean your little year-old baby isn't walking yet? Why, our Ernestine walked at six months and talked at nine months!" We've sometimes

heard statements like that, usually followed by something like, "now she rides a bicycle while operating a computer and speaks Hebrew fluently."

Of course, it's always good to be proud of a child, perhaps even to the point of bragging when they are especially gifted in some area. And it makes sense to give the child opportunity to use and sharpen any special talents. But I'm not sure that it's too good for youngsters to be pushed so hard they don't have time to look at clouds, dig in the dirt and just be kids.

An article in Newsweek's March 28 issue tells of children doing remarkable things. For example, a 2-year-old playing a cello and a 4-year-old writing sentences in Japanese and then translating them into French and English. But it was noted that Einstein didn't talk until he was 4. Then his first words were probably "Remember, mommie, space and time are interdependent and form a four-dimensional continuum." And maybe got his mouth washed out with soap.

Anyway, you do what you want with your kids. Ours are all grown up, and, of course, super-brilliant.

The original acreage reduction program took about 20 per cent of the cotton acres out. Farmers were almost compelled to take part in that program because if they didn't, the cotton they raised would not be eligible for loan.

Although some cotton ginners and others in farm-related business are concerned about the lower acreage coming up, Woodard said the total number of bales grown may not be that much less than usual.

"When farmers take acreage out of production, they naturally are going to continue to grow cotton on their very best land," he said. "This could mean that the amount of

Troubles are like an audience: The less you tell them, the sooner they leave.





CARLTON ASH - JAYNE DAVIS

### Jayne Davis-Carlton Ash To Be Married June 18

Mr. and Mrs. James S. Davis of Palestine, Texas announce the engagement and approaching marriage of their daughter, Jayne, to Carlton Edwin Ash, son of Mr. and Mrs. Johnny Ray Ash of Tahoka. The couple will exchange their wedding vows June 18 at the Crockett Road Church of Christ in Palestine.

Both are presently attending Abilene Christian University where the prospective groom will receive his B.S. degree in chemistry in May and the bride-elect is an education major.

The couple plan to make their home in College Station and attend A&M University.

### Resendez-DeLeon Engagement Announced

Mr. and Mrs. Guadalupe Resendez wish to announce the approaching marriage of their daughter, Minerva, to Daniel DeLeon, son of Mr. and Mrs. Mike DeLeon, all of Tahoka.

The couple plan to be married Saturday, March 26, at 3 p.m. in St. Jude's Catholic Church. All friends and relatives are invited to attend.

### Chady-Ussery To Be Married

Jodi Camiele Chady and Roy Dean Ussery will exchange wedding vows Saturday, March 26, at 7:30 p.m. in St. Joseph's Catholic Church in Benton III. A reception will follow the ceremony at the Benton Country Club.

Parents of the couple are Mr. and Mrs. James D. Chady of Benton, Ill. and Mr. and Mrs. J.D. Ussery of the New Home community.

### Pythian Sisters

Lynn Temple met Tuesday, March 15, in regular business session with Most Excellent Chief Dorothy Kidwell presiding. Introductions were made by Manager Trudie Schuknecht, those being Past Grand Chief, Velma Middleton; Grand Treasurer Helen Farr and District Deputy Helen Ellis. Temple Deputy Darlene Gurley was recognized.

Buelah Hubbard was initiated and welcomed into the sisterhood.

Next meeting will be April 5. A salad supper will be served at 6:30 p.m. and plans are for an initiation at that time. Grand Chief Ada Lee and a friend are planning to attend fraternally.

Twenty-five were present at the meeting.

"The art of pleasing consists in being pleased."  
William Hazlitt



MRS. DARYL HAWKINS (nee Piper Foster)

### Piper Foster - Daryl Hawkins Exchange Wedding Vows

Piper Dawn Foster and Daryl Gene Hawkins were married at 7 p.m. in a double ring ceremony Friday, March 18, in the First United Methodist Church of Tahoka with Rev. Gene Wisdom, pastor, officiating.

Parents of the bride are Mrs. Barbara Foster of Tahoka and the late William T. Foster. She is the granddaughter of Faye Lambert. Parents of the groom are Erith and La Voda Hawkins of Bovina.

The bride, given in marriage by her brother, Bill Foster, wore her mother's wedding gown of misty sheer silk organza over taffeta.

Mrs. Mira Coulter of Lubbock was matron of honor. Bridesmaids were La Wanda Gust, cousin of the bride, and Kelli Paris. Candlelighters were Ricky Gust and Brett Gust, cousins of the bride. Rebel Gust and Dallas

Gust served as flower girl and ring bearer.

Brad Helfin of Bovina was best man. Dale Turner and Mike Lance of Bovina were groomsmen.

Ushers were Chet Hawkins, brother of the groom, and Steve Fruit.

Gary White, organist, played traditional wedding music and accompanied Ira White, soloist, as she sang "I Honestly Love You" and "We've Only Just Begun."

A reception in the church parlor followed the ceremony. Assisting with the hospitalities were Janet Stuart, Mary Dillon, Leah Taylor, Paulette Lindsey, Oralia Vega, Beverly Hudson, and Angie Lindsey. The bride is a 1981 graduate of Tahoka High School. The groom is a graduate of Bovina High School.

After a wedding trip to Ruidoso, the couple will reside in Bovina.

### Area Educators Attend ATPE Convention

Members of the Lynn County unit of the Association of Texas Professional Educators (ATPE) attended the annual state convention in Austin March 11-12. Those attending were: Bill and Cheryl Clopton of O'Donnell and Ginger Swope of Wilson.

Officers were elected for the 1983-84 term beginning in June. Those elected were: Sam Reed of Mercedes, president; Suzanne Phelps of Waco, vice president; Jayne Dooley of Richardson, secretary and Mike Hardin, treasurer.

### Look Who's New

Jayne and Bruce Franklin are the parents of a son, Harper Lindley, born March 6, at 6:55 a.m. in Robstown.

He weighed 7 lbs. 7 ozs. and was 20 inches long.

Grandparents are Mr. and Mrs. H.G. Franklin of Tahoka and Mr. and Mrs. James Sidberry of Lubbock.

### Kindergarten Sign-Up Set

The annual pre-registration program for Tahoka kindergarten children will be held in the school cafeteria Monday, April 4.

To be eligible, a child must be five years old and must bring a birth certificate and immunization records.

School officials said it is very important to know how many to expect for kindergarten. Any parent unable to attend should telephone the school at 998-4350.

### WEDNESDAY BRIDGE

Wednesday afternoon bridge winners for March 16 were:

First, Mildred LeMond and Doris Ashcraft; second, Velta Gagnat and Mabel Gurley; third, Doris Burleson and Carol Maule, both of Lamesa; fourth Gerry Rnefro and Auda Norman.

### TUESDAY BRIDGE

The winners of Tuesday night bridge, March 15, were:

First, Marjorie Peltier and James McAllister; second, Carol Maule and Auda Norman; third, Mabel Gurley and Gerry Renfro and fourth, Betty Taylor and Edwina Morris.

### BEWARE!

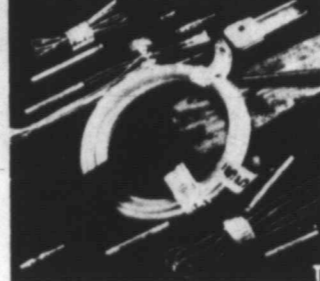

These are blasting caps, and knowing what they look like could save your life. These blasting caps can be dangerous. Explosives are useful tools to construction workers, miners and the like, but they can be destructive in the hands of children or untrained adults. If you ever see something that looks like the blasting caps pictured here, don't touch it. Call the police, or fire department. A free poster and helpful information about blasting caps is available from the Institute of Makers of Explosives, Dept. N, 1675 Eye Street, N.W., Suite 550, Washington, DC 20005.

Usted necesita alguien que lo Companero en su casa.

Puede tener una persona 4 hora por dia. Que este con usted sin costar le nada.

Call Senior Companion Program 998-5094.

### Lynn County Merchants Appreciate Your Business

### THE LYNN COUNTY NEWS

TAHOKA, TEXAS 79373

"Oldest Business Institution In Lynn County"  
THE LYNN COUNTY NEWS (usps 323200) is published weekly by Woodwork, Inc., on Thursday, (52 issues per year) at Tahoka, Lynn County Texas. Office location is 1617 Main, Tahoka. Phone (806) 998-4888. Entered as second-class matter at the post office at Tahoka, Texas 79373 under act of March 3, 1879. Postmaster: send address change to The News, P.O. Box 1170, Tahoka, Texas 79373.

SUBSCRIPTION RATES  
Lynn and Adjoining Counties ..... \$ 8.50  
Elsewhere in Texas ..... \$ 9.50  
Out of Texas ..... \$10.50

DALTON WOOD ..... Editor and Publisher  
TERRY WOOD ..... Advertising  
BETTY JOLLY ..... Advertising and Bookkeeping  
VELMA PHILLIPS ..... Compugraphic Operator  
JUANELL JONES ..... Compugraphic Operator



The Tahoka Garden Club met Wednesday, March 16, at 9:30 a.m. in the home of Mrs. Louise Smith with Mrs. Mildred Abbe as co-hostess.

President Mrs. Clifford Tankersley presided over the meeting with 12 members and 1 visitor present. Different dips, bread, cake and tea were served, each seasoned with different herbs.

A report was made on the district meeting in Hereford. Tahoka Garden Club won several awards. Harriett Pierce, Lynn County Extension Home-making agent gave a program on "How to Grow Herbs for Gourmet Cooking." Mrs. Louse Smith made an arrangement representing "St. Patrick's Day."

It was voted to change the meeting in April to Wednesday the 20th.

### "Nothing Is Impossible Days!"



Dr. Rick Davis  
Pastor, Midway Baptist Church, Midway, Texas

March 27-31  
First Baptist Church  
Wilson, Texas



Joe Jones  
Minister of Music  
Oakwood Baptist Church  
Lubbock

### "Nothing Is Impossible With God!"

Lost Souls can Be Saved, Broken Hearts Can Be Healed, Shattered Dreams Can Be Restored Through The Power Of God's Holy Spirit!

Hear Stirring Gospel Music, Heaven Sent Messages Of Fire And Power, Words Of Love, Forgiveness, Grace And Hope

Sunday, March 27th  
Sunday school, 9:45 am.  
Worship 10:50 am.  
Evening worship 7:00

Noon Meals  
and Services  
11:50 - 12:50 pm.

Monday - Thursday  
7:30 pm.

First Baptist Church,  
Wilson, Texas  
Pastor, Mark A. Scott

Located at intersection of  
FM 400 and FM 114

### COW POKES

By Ace Reid



"Jake, you better be glad that when you let this expensive colt buck through the fence he didn't git blemished!"

### YOUR FULL SERVICE BANK

Want to go fancy at little cost? Be different! Order personalized checks from our assortment of colors - covers to match! Quick delivery!

**Wilson State Bank**  
WILSON, TEXAS

Member Federal Deposit Insurance Corporation

## WE'VE GOT ALL OUR PARTS TOGETHER!

LYNNCO AUTOMOTIVE'S AUTO PARTS DEPARTMENT NOW HAS BEEN MOVED TO THE NEW LOCATION.



Lynnco's owners, Curtis Whitley, Edwin Pebsworth and Dan Taylor, invite you to visit the new facilities. All our operations are now here at the former Bray Chevrolet Co. building - the Auto and Body Repair and NAPA Auto Parts.

## LYNNCO AUTOMOTIVE

998-4095 or 998-5375  
TAHOKA, TEXAS

### North Elementary News

#### Fourth Grade

UIL competition will take place May 2. The fourth grade students, who are interested, will compete in picture memory. This event includes the memorization of the title of the picture, its artist, and the artist's nationality. It requires a lot of hard work.

#### Fifth Grade

Fifth and sixth grade students are preparing for the Oral Reading contest. The 5-B library has received 12 new books. Among these are poetry books by Skel Silverstein and a book of Aesop's Fables.

#### Sixth Grade

The sixth grade students participated in "open

house" by making projects that were displayed in their rooms and hall. The students in band entertained those present with a short concert.

A sixth grade locker contest was held during this time also. First place winning group were Robin Parker, Chelli Wisdom and Christie Stanley. Second place winners were Epi Rosas, Orlando Riojas, Juan Vasquez and Tony Pena. Third place went to Johnny Alvarado, Mark Vega and Paul Lopez. These students were rewarded with refreshments and ribbons.

Preparing for UIL spelling contest are the following sixth and fifth grade students: Boone Barrow,

Jennifer Saldana, Mark Vega, Tony Pena, Yvonne Liendo, Arron Miller, Kim Ingle and Audrey Gutierrez. They meet and take tests three times per week.

A field trip to Texas Tech University is pending for the near future.

### Game Night Slated At Grassland

The monthly 42 games will be held tonight (Thursday) at 7 p.m. in the Grassland Community Center. A light supper will be served and admission is \$1 per person.

#### SHOP IN TAHOKA



WHOZIT--The man standing at the back of the fire truck wearing a bow tie has been identified as J.E. Nance by his grandson, Trey Nance.

### Tahoka School Menu

March 28-April 1, 1983  
BREAKFAST

Monday- Blueberry muffins, sliced peaches, milk  
Tuesday- Cinnamon toast, pear halves, milk  
Wednesday- Pancakes, syrup, butter, orange juice, milk  
Thursday- Honey buns, 1/2 apple, milk  
Friday- Sausage, hot biscuit, butter, jelly, grape juice, milk

#### LUNCH

Monday- Pizza, buttered corn, tossed salad, pear halves, milk  
Tuesday- Hamburgers, French fries, lettuce, onions, pickles, pineapple cake, milk  
Wednesday- Chicken patties, cheese wedges, sweet potatoes, green beans, hot rolls, milk  
Thursday- Salisbury steak, creamed potatoes, tossed salad applesauce, hot rolls, milk  
Friday- Grilled cheese sandwich, pork-n-beans, cole slaw, butter cookies, milk

#### 4-H LIVESTOCK JUDGING TEAM TO MEET MARCH 28

If you are interested in being on a 4-H Livestock Judging team, please come to the first planning meeting to be held Monday, March 28, at 4 p.m. in the County Extension Office, 1600 Ave. J. If you cannot attend this meet-

### City-County Library News

By LENNIE COX

We have been able to purchase a number of good books through our memorial fund, and we really do appreciate those who have donated to it as well as to our general fund. We are also getting in some new books through the West Texas Library System.

Our new films have come and will be available for use until April 14. They are the following: Charlie Needs a Cloak, Cheech-ako's First Day, Discovering Country and Western Music, The Doughnuts, Frustrating Fours and Fascinating Fives, Had You Lived Then; American Around 1800, Harold and the Purple Crayon, Incredible Schooner, Ira Sleeps Over, The Joy of Achievement, Many Moons, Martin Luther King, Paddle to the Sea, Pigs, The Predators, The Secret, Serama's Mask, The Trans-Alaska Pipeline, Ugly Little Boy, Wildflowers of the West, You and Office Safety, and Your Chance to Live: Tornado.

ing, but would like to be on at team, please contact the Extension Office, 998-4650. The district contest will be held in Lubbock April 21.

## Obituaries

### Mrs. Linnie Redwine

Services for Mrs. Linnie Redwine, 70, of Tahoka were held at 2:30 p.m. Sunday, March 20, at First United Methodist Church with the Rev. Gene Wisdom, pastor, and the Rev. George Ray, pastor of First Baptist Church, officiating.

Burial was in Tahoka Cemetery under direction of White Funeral Home.

Mrs. Redwine died Thursday afternoon at her home. Justice of the Peace Ed Hamilton ruled that the death was by natural causes.

She was born Nov. 24, 1912 in Flat in Coryell County and moved to Lynn County in 1924. She attended school in Flat and Tahoka and Texas Tech University. She taught school in Edith and Tahoka schools and retired in May 1978 after teaching 47 years. She was a member of TSTA, a charter member of the Tahoka Garden Club and a former member of the Phoebe K. Warner Study Club.

She was a Baptist. She married Norvell "Booger" Redwine Dec. 28, 1957, in Silver City, N.M.

Survivors include her husband; two brothers, John T. Tippit of Tahoka and G. Wayne Tippit of Ridgwood, N.J.; several nieces and nephews, Gerald-Deane Wood of Tahoka, Tim Tippit of Lubbock, Sarah Elizabeth Tippit and Kate Kincaid Tippit, both of Ridgwood, N.J., Deanya Williams of Lamesa and Keyvn Wood of Tahoka. Pallbearers were Son Guinn, Nat Park, Stanley Krause, Joe Raindl, Charlie Louder, Bub Redwine and Jake Dunlap.

Just came home from the hospital?

We can stay with you up to four hours a day at no expense to you. Call: Senior Companion Program, 998-5094.

### Mrs. Ora B. Floyd

Services for Mrs. Ora Belle Floyd, 85, of Rt. 5, Lubbock were held at 3 p.m. Saturday, March 19, in the First Baptist Church of Smyer with the Rev. Wayne Gilbreath, pastor, and the Rev. Clarence Tedder, pastor of the Parkview Baptist Church in Littlefield, officiating.

Burial was in Smyer Cemetery.

She died at 1 a.m. Friday in Highland Hospital after a lengthy illness. She was a native of Navarro County and had resided in Hockley County since 1924. She married Columbus McDuffy Floyd on Dec. 22, 1916. He died Sept. 1, 1972. She was a Baptist.

Survivors include two sons, W.C. and Roy Lee, both of Smyer; two daughters, Welda Floyd of Smyer and Mrs. Loveta Hoggard of Lubbock; a sister, Mrs. Viola Tipton of Petersburg; five grandchildren; and nine great-grandchildren.

### ENERGY EFFICIENCY

HELPFUL FACTS FROM EXPERTS AT THE NATIONAL LP-GAS ASSOCIATION

#### One Good Way To Hold Down Fuel Costs

Many energy-wise industrial leaders are turning to what experts call a most versatile, efficient and low-cost fuel.

Whether it powers delivery fleets, fork lifts, space and water heaters, flame-scissors and roofing kettles, commercial cookers and laundries or standby generators, that fuel is propane gas.

It's one fuel that is getting heavy duty use from industry these days...for a very good reason. It costs much less than electricity for heating, cooking, drying and powering vehicles.

Electricity loses 72 percent of its original energy in generation and distribution. That means you'd need some 27 electric kilowatt hours to match the energy in just one gallon of propane.

That spells good energy sense to a lot of industrial leaders. You can learn the facts for yourself by visiting a propane dealer. That's the way to make the right energy choice—for industry and home use.

We Promise To Do Our Very Best For You ...

All Kinds Of Insurance including

- Auto • Life • Hospitalization
- Homeowners • Boats



Call Us At 998-4884

FENTON INSURANCE AGENCY  
TAHOKA

Karen Taylor Kent Elliott

**BUY NOW! SAVE NOW!**

**LIMITED TIME OFFER!**

**MOTOROLA 2-WAY RADIO SPRING SAVINGS SALE-FM MOBILE RADIOS as low as \$275.00**

Since 1972, vehicle operating costs have jumped 174%. And now—for a limited time only—Motorola has reduced two-way radio to less than 1972 prices! New VHF and UHF models. Savings start on lowest priced units. Full factory warranty—direct from Motorola to you. **We rolled back prices! You roll back inflation!**

To take advantage of this \$275 offer or similar offers on selected mobile and portable models, ACT NOW! **Call your local Motorola office at: 806-797-3421 or dial 1-800-367-2346 operator 5**

**MOTOROLA**  
Communications and Electronics Inc.

Do your feet a favor.

Red Wing Cures 5 o'clock Feet

2221 \$70.99

1177 \$67.99

Steel toe, soft comfort.

9335 \$54.99

101 \$55.99

1155 \$69.99

...FOR A "LIFT" ALL DAY, EVERYDAY.

You've earned your Wings!

**Red Wings**

**Anthony's**  
C.R. ANTHONY CO.

SLATON, TEXAS

**BOOTS THAT WORK!**

**STOP WEEDS**

**ferti-lome WEED and FEED SPECIAL**

also feeds lawn for deep green growth

**ferti-lome**

WHITAKER HARDWARE  
TAHOKA, TEXAS

**WISE BUYS**

DURING OUR "SPRING" SALE!

**USED CARS**

1981 Pontiac Grand Prix 2-door Coupe, Green	\$6295 <sup>00</sup>
1981 Pontiac Grand Prix Brougham, 2-door Coupe, White	\$6595 <sup>00</sup>
1979 Buick Regal 2-door Coupe, Blue	\$4495 <sup>00</sup>
1979 Pontiac Bonneville Brougham, 4-door Sedan, Yellow	\$4695 <sup>00</sup>
1979 Chevrolet Impala Station Wagon, 4-door, Tan	\$2995 <sup>00</sup>
1979 Ford L.T.D. 2-door Coupe, Blue	\$2995 <sup>00</sup>
1978 Olds Toronado 2-door Coupe, Black	\$2995 <sup>00</sup>

**USED PICKUPS**

1982 Ford 3/4 Ton L.W.B., Loaded, White-Beige (only 4000 miles)	\$8795 <sup>00</sup>
1980 G.M.C. 1/2 Ton L.W.B., Classic, Charcoal/Silver, gas	\$4995 <sup>00</sup>
1980 G.M.C. 1/2 Ton L.W.B., Sierra, Blue, gas	\$4295 <sup>00</sup>
1980 G.M.C. 1/2 Ton L.W.B., Classic, Charcoal/Gray, Diesel	\$4295 <sup>00</sup>

**McCord Motor Co.**  
1716 N. Main  
Tahoka, TX

### New Home News

By Florence Davies — Call 924-7479

Mr. and Mrs. Bob Ballard and boys, Mr. and Mrs. L.C. Unfred, Donald Hancock and Wilmer Smith were among the three hundred agricultural co-operative managers, directors and members of their families that were in Corpus Christi Wednesday, March 16, for the 32nd annual conference held in the Holiday Inn Emerald Beach Hotel. The conference was sponsored by the Texas Federation of Cooperatives, Texas Cooperatives Ginner Assn., Texas Bank for Cooperatives and Texas Agricultural Extension Service. Wilmer Smith also represented the Farm Credit System.

Billie Joe and Charles Freeman of Crosbyton visited with us here Monday evening and Ann and Wayland Walton of Snyder were here Sunday.

Mrs. Melba Lax of Farmington, Michigan came Saturday to spend a few days with her sister and brother-in-law, Pauline and Barney Mayfield.

Melissa Overman of Lubbock was here Friday until Sunday with her grandmother, Ruby Overman.

Mrs. Vera Inman was in Mercy Hospital in Slaton Sunday until Saturday.

During spring break Julie and Jennifer Layne spent a few days in Corpus Christi with their grandparents. Julie went to Houston to see Dr. Jesse Dickson, of the Scoliosis Associates, to be fitted for a scoli-tron to help halt the spinal curvature caused by the scoliosis. The girls and their mother,

Sandy Rial, returned to Lubbock by plane Saturday.

Jack Poer of Tucumcari, N.M. and sister, Carrie Chamberlain of Spade, came Monday to visit their brother, Bob Poer and Caroline. The brothers drove on to Haskell and stayed Monday night with another brother, J.T. and wife. They also visited with their sister, Mrs. Mary Bowman, in Monday.

Ida Mae Edwards accompanied Mr. and Mrs. Bobby Taylor and Tracy of Lubbock to Junction Monday to visit Bobby's mother, Mrs. Ola Wilder, and Sammie. They returned home Wednesday.

Tamra Taylor left Saturday with a group of Lubbock School National Honor Society students for Washington, D.C. They returned home Thursday. Tamra is a student at Smiley Wilson School.

Mr. and Mrs. John Jacobs were in Smyer Saturday for funeral services for her aunt, Mrs. Ora B. Floyd.

Bob and Vada Parker of Lubbock went visiting in New Home Wednesday. They were on the way to Lamesa to visit Bob's sister and family, Mr. and Mrs. Calvin Phillips, and Merle. The Phillips family moved into Lamesa from Welch.

Lawrence Powell's brother, Lowell Powell of Padducah, was badly injured last Wednesday when two bales of cotton fell on him at the Panhandle Compress in Quanah. He was transferred to the St. Mary's Hospital in Lubbock Saturday where extensive surgery has been performed.

Gayland and Kay James and Coby accompanied Gary and Kay Sherrod and daughters of Idalou to

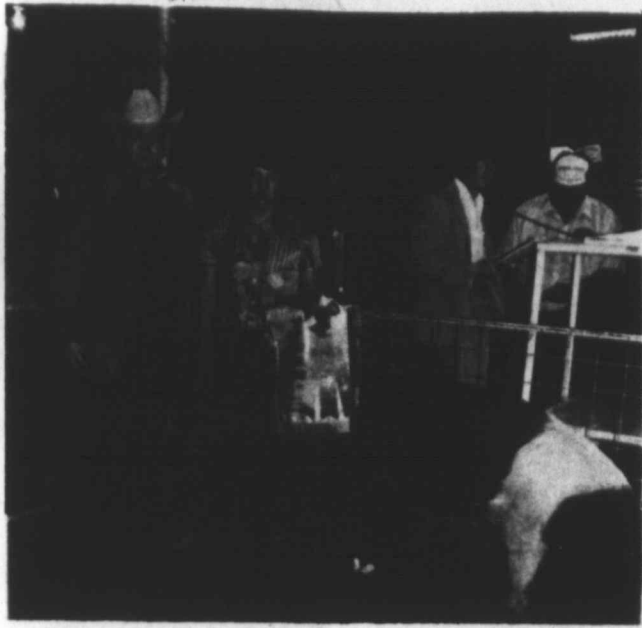

**FORMER NEW HOME RESIDENT WINS—Perry Haley, son of Mr. and Mrs. Dennis Haley of Hondo, former New Home residents, stands with the buyer of his Reserve Grand Champion swine of the Medina County Stock Show in Hondo.**

Ruidoso Monday where they joined the group from the New Home Baptist Church who were there for a three-day ski trip. They returned home Thursday.

Our grandchildren, Randy and Kenna Jo Davies and friend, Mack Pirtle of Lubbock, visited with us here Thursday evening.

Greg and Melody Songer of Midland were here Thursday until Saturday with her parents, Mr. and Mrs. John Jacobs.

During spring break a group of youth from New Home Baptist Church went on a three-day retreat to Ruidoso, N.M. They left Monday and returned Wednesday.

Those going were LaShea Kieth, Chris Lane, Johnnie and Rolanda Vickers, Lance Kieth, Kyle James, Chad Ford, Robert Poer, Shawn Kreger, Tara Timmons and Ed Sharp. Sponsors were Rev. Jerrel and Sandy Rial and Pat and Stacy Gill. The group reported great fellowship and fun skiing.

School Supt. and Mrs. Rick Mantooth and Jill

visited in Amarillo and Canyon during the school break.

Von McClung and children were here Sunday until Friday with her parents, Mr. and Mrs. Le Roy Nettles. They drove them to Brownwood Friday to meet Kenneth. The Nettles visited with her brother, Preston McWhorter, and family in Eastland Saturday.

Laverne McAllister and her parents, Mr. and Mrs. W.T. Knight spent the weekend in Odessa with Mrs. Knight's sister, Mrs. Joe Nichols.

Mr. and Mrs. Don Sharp and Ronnie and Clyde Fewell of Carlisle fished at Lake Hubbard a few days.

Mrs. Beatrice Reep was dismissed from Methodist Hospital and returned to Tahoka on Saturday. She is at her daughter's home, Mrs. Sue Inman. Wendell and his family visited with them over the weekend.

### New Home School Menu

March 28-April 1, 1983

**BREAKFAST**  
**Monday-** Cream of Wheat toast, apple juice, milk  
**Tuesday-** Applesauce raisin muffin, peaches, milk  
**Wednesday-** Cold cereal choice, grape juice, milk  
**Thursday-** Pancake, orange juice, syrup, milk  
**Friday-** Donut, juice or fruit, milk

**LUNCH**  
**Monday-** Pizza, tossed salad, corn, milk  
**Tuesday-** Enchiladas, pinto beans, or salad, choice of fruit, milk  
**Wednesday-** Grilled cheese sandwich, soup or vegetable, carrot stick, cake, milk  
**Thursday-** Baked ham, candied yams, green beans, hot rolls, milk  
**Friday-** Hamburger or cheeseburger, tator tots, lettuce, pickle, onion, tomato, Easter surprise, milk

### ACS Holds Luncheon

The American Cancer Society District III Crusade Kickoff and Volunteer Appreciation Luncheon was held Wednesday, March 16 at Southern Sea Restaurant in Lubbock.

Macky Turner, Lewis Spears of Tahoka and Pearl Davidson of Wilson represented the Lynn County Unit of the American Cancer Society.

April is Cancer Control Month and thousands of volunteers will be participating in the educational and fund raising Crusade throughout the district. The district's Crusade goal for 1983 is \$205,000.

SHOP IN TAHOKA

## News for TEA LOVERS

### Diet-Wise Menus For Spring

Spring is here and the calorie watch is on. Fortunately, that brings good news for tea lovers. Tasty Lipton Low-Calorie Lemon Flavored Sugar Free Iced Tea Mix fits right in with a complete calorie-watcher's program—only 2 calories in an 8-ounce glass. And to prove it, here are some calorie-wise menus that show just what an important part low-calorie iced tea mix plays in a weight-watching regime.

**LUSCIOUS LITE LUNCHEON**  
 Instant Chicken Flavor Broth  
 Open-faced Egg Salad Sandwich  
 Crisp Fresh Veggies  
 Frozen Low-Cal Iced Tea Pops

Start lunch with instant chicken flavor broth as an appetizer—just 25 calories per cup. Make the egg salad with bottled lite Thousand Island dressing instead of mayonnaise and save 75 calories per tablespoon. Serving the sandwich open-faced eliminates one slice of bread and about 70 calories. Then while others enjoy sugary frozen desserts, treat yourself to a sweet snack of low-calorie iced tea, frozen in paper cups!

**SINLESS SNACK**  
 Popcorn  
 Low-Calorie Iced Tea  
 Got mid-afternoon hunger pains? Satisfy them with a calorie-conscious snack of



popcorn (only 40 calories per cup—unbuttered, of course!) and thirst-quenching low-calorie iced tea.

**DIETER'S DELICIOUS DINNER**  
 Oregano-sprinkled Fish  
 Yogurt-topped Baked Potato  
 Green Beans tossed with Lite Italian Dressing  
 Fresh Fruit Kabobs  
 Low-Calorie Iced Tea  
 Dinner time is a tantalizing treat when you

### LYNN COUNTY COMMUNITY ACTION COMMITTEE SCHEDULES ELECTION

The Lynn County Community Action Committee will hold an election to elect six members to the Community Action Committee. These six will be elected to represent the client segment of the committee.

The election will be held for five days beginning on Monday, April 4, and will be concluded on Friday, April 8. Voting will be from 9:00 a.m. until 5:00 p.m. each day. The voting will take place at 1404 South 3rd in Tahoka and at the Rural Health Clinic at the O'Donnell School in O'Donnell.

### LEGAL NOTICE

Notice is hereby given that the Commissioner's Court of Lynn County will receive bids until 5:00 p.m. on April 7, 1983 for insurance policies renewable at this time. These policies will include property insurance on the court house, and contents; jail building, and contents; and welfare office building. Comprehensive liability coverage will also be renewed, as will fleet policy on vehicles at sheriff office, and a blanket policy on the boiler at the court house.

These policies will be renewed by April 28, 1983 except the boiler policy which must be renewed by April 11, 1983.

For information concerning requirements and list of property involved please contact Judge's office in the court house.

Commissioners Court of Lynn County reserves the right to accept or reject any or all bids.

/s/ J.F. Brandon  
 County Judge, Lynn County  
 P.O. Box 1256  
 Tahoka, Texas 79373



Two postage stamps may appear to be alike and yet, to the practiced eye of the philatelist, entirely different. That difference could spell dollars in value. It's all in the perforations. Identical appearing stamps can vary from as few as seven "perfs" to as many as 17. Some with unusual perforations have become valuable collector's items.

Even though these stamps have a face value of only 20¢, they have a catalog value of \$1,600.

Most of today's postage stamps (and those of yesterday as well) are either square or rectangular in shape. Some postage stamps have been issued only to add "philatelic charm" and colorful variety but experienced collectors dismiss them as postage stamps.

Watermark differences in stamps can add to their value. Watermarks can be detected by an experienced eye and a watermark detector. If you'd like to know more about this fascinating hobby and get a starter stamp kit, send \$1.25 to Philatelic Association, Five Dakota Drive, Lake Success, NY 11042.

### NOTICE

The prices, descriptions and photographs for the fabrics on page 8 of this week's circular were positioned incorrectly. The Shirting Shop Prints at 1.57 yd. are the mini prints at the top left. The Prairie Dress Denim Plaids at 2.47 yd. are shown directly below their description. The Danflair Bright Plaids at 2.47 yd. are shown directly to the right of their description. We regret any inconvenience caused.

## TG Family Centers

Snapper • Ariens • Dixon  
 Poulan Chain Saws

Repair all makes of lawnmowers, tillers and spray rigs

### CURRY'S LAWNMOWER SALES & SERVICE

1620 Main St. • 998-4779 • Tahoka

## Sentry has two new accounts that rate your attention.

### SUPER CHECK-PLUS

7.50%

Rates Set Each Tuesday

Super Check-Plus is the new account which has all the features you wanted in a money market fund. A Super Check-Plus account earns interest at money market rates with a minimum average balance of only \$2,500. You can write an unlimited number of checks. Each account is insured up to \$100,000 by the FSLIC.

Super Check-Plus is available for individuals, sole-proprietors, governmental units and non-profit organizations. For more information call or come by Sentry Savings.

### HI-FI ACCOUNT

9.00%

Rates Set Each Tuesday

The Sentry High Interest-Federally Insured Account is the new account which pays our highest money market rate. A HI-FI Account earns interest at money market rates with a minimum average balance of only \$2,500. You may write three checks each month or withdraw money in person as often as you like. Each account is insured up to \$100,000 by the FSLIC.

The Sentry HI-FI Account is available for individuals, corporations, sole-proprietors, governmental units, non-profit organizations and commercial accounts. For more information call or come by Sentry Savings.



### SENTRY SAVINGS

Tahoka, Texas  
 1900 Lockwood • Phone 998-4586

## Trop-Artic To Go



SAE 10W-40  
 CARRY OUT PRICE

GIVE YOUR CAR THE PROTECTION IT NEEDS WITHOUT DRAINING YOUR BUDGET... BUY TROP-ARTIC TO GO AND SAVE

\$24.80

PLUS SALES TAX

PICK UP AT

**McCord Motor Co.**  
 1716 N. Main • Tahoka, Texas



**SCOUTS CELEBRATE BIRTHDAY**—These Tahoka Girl Scouts celebrated the 71st birthday of National Girl Scouts on March 12. The three troops were led in a ceremony by Pat Childress, leader of troop 182.

**Scouts Celebrate Birthday**

The Tahoka Girl Scout troops observed the 71st birthday of National Girl Scouts with a party on March 12. All three troops held a ceremony led by Pat Childress of troop 182.

The girls brought presents for the scout hut such as new curtains, cleaners, polishes, tissues, mops, buckets and air fresheners.

Present at the celebration were Pat Childress, Amy Barrientez, Melody Pearson, JoAnn Saldana, Sherry Guinn, Marla Hughes, Melissa James, Charlett Wiseman, Jay Jay Wiseman, Cheryl Stancel, Dena Engle, Glenda Williams, Eden Williams, Amy Pinson, Marla Wright, Leah DeLeon, Rachel Dawes, Kathy Amador, Cindy Brockman, Melonie Ellis, Cheryl Isbell, Beverly Wright and Gail Jackson.

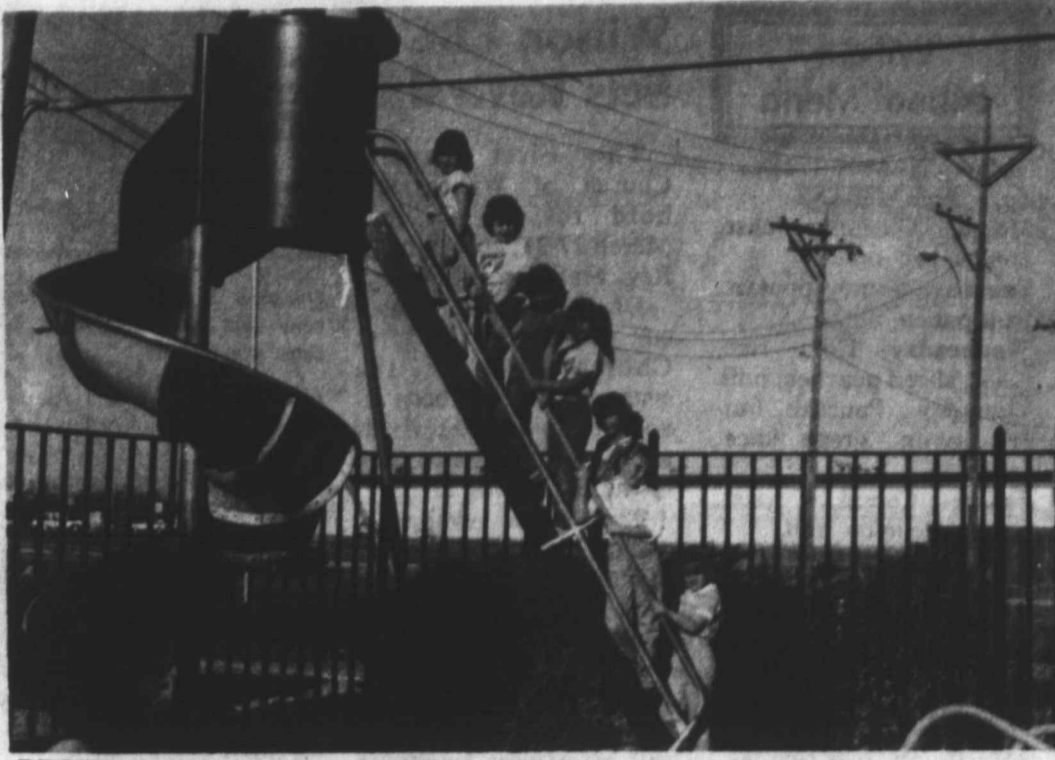

**BROWNIE TROOP 186**—These second grade Brownies from Tahoka took a field trip to Lubbock on March 17. They visited the Coca Cola Bottling Co., went skating at Skate Ranch and ended the day by eating and playing on the rides at Burger King. Those attending were Leah DeLeon, Eden Williams, Marla Wright, Melonie Ellis, Kathy Amador, Cheryl Isbell and Cindy Brockman. (not in order).

**SENIOR CITIZENS MENU**

March 28-March 31, 1983  
**Monday**— Hamburger steak w mushroom sauce, corn, salad, roll, butter, fresh fruit cup, milk, tea  
**Tuesday**— Ham and lima beans, fried okra, carrot-raisin salad, cornbread, butter, cherry cobbler, tea, milk  
**Wednesday**— Chicken fried steak, gravy, mashed potatoes, mixed vegetables, roll, butter, cookies, tea, milk  
**Thursday**— Fried chicken, potatoes, gravy, spinach, pineapple cheese salad, applesauce cake, tea, milk

**SENATOR JOHN T. MONTFORD**

Reports from the Capitol



**AUSTIN** — The 68th Session of the Texas Legislature is moving at a fast pace and already has proven to be a very active session. Many things have occurred which I feel would be of interest to you.

First and foremost is the question of financing State Government in Texas for the next two years. As you have already heard, the expected revenues of the State of Texas are some 1.5 billion dollars short of the Legislative Budget Board recommended budget for the next two years. This means we must find ways of reducing state spending or increasing revenues.

The finance question has taken the center stage in this legislative session due to the impact money has on all state programs. Financing

education, road and highway repairs, our criminal justice system especially the prisons, and other programs is taking up most of the legislators time and energy.

There are several reasons our tax revenues are not reaching their expected balances, but the key reason is the price of oil and of our agriculture economy. Texas has been dependent on our vast oil and agriculture industry for a large portion of our revenue. For example, last year the petroleum industry paid approximately 28.7 percent of all taxes collected in the State of Texas. That totals to some \$3.7 billion.

With the price of oil in decline, these tax revenues are also declining. Another example is this, for every dollar the price of oil drops

at the barrel price, the State will lose \$40 million dollars in tax revenue.

Although State finance does have center stage, there are other issues which have at least shared some of the spotlight. One such issue is the driving while intoxicated laws (DWI). Recently the State Senate passed a tougher DWI law which places more serious penalties on persons convicted of DWI. In my opinion this law is needed and I debated on the Senate Floor to insure the bill passed without any amendments which would "water-down" the penalties.

One such amendment which failed would have continued the deferred adjudication, a provision that enables an individual to have a DWI conviction erased from their record if that person successfully completes a type of court-ordered probation. In the current system some repeat offenders have no record of a DWI conviction because of this deferred adjudication. This amendment did not pass the Senate, but the stiffer DWI penalties did pass and were sent on to the House of Representatives.

In other legislative matters, State Senators now know how long their terms of service are in the Legislature. On Thursday, March 17, 1983 all State Senators drew for either a two-year or four-year term of office. I drew a two-year term. The reason for the drawing was related to the redistricting of State Senate districts and the law suits that were filed by several groups challenging the redistricting plans. Every ten years, following a federal census the State of Texas draws new districts for State Representatives, State Senators and U. S. Congressmen based on the U. S. Census data. The districts drawn by the 67th Legislature in 1981 were challenged in the courts by several groups claiming discrimination based on the voting Rights Act. As a result of these suits, the Senators postponed the draw for term of office until a settlement was reached with the plaintiffs in the suits.

**NEWS OF JOBS**

**Federal Government Is Hiring**

Lots of job seekers don't know that there are plenty of career opportunities right now working for Uncle Sam. In fact, the federal government is having trouble filling openings for some in-demand occupations, such as accountants, computer specialists, engineers and health technicians.



In 1982, the government hired 108,087 people for civilian jobs all over the country, according to Federal Jobs Digest, a Washington-based newsletter which lists job openings with Uncle Sam, with salaries ranging from \$11,490 to \$57,500.

Moreover, you don't have to take a "civil service" exam for these jobs. If you have the skills, fill out and submit a government form (SF-171).

Federal Jobs Digest lists about 2,000 job openings in each issue. A subscription includes a Federal Jobs Kit with SF-171 forms and instructions on how to apply.

I would appreciate hearing any comments you might have on current State legislation. My address is Austin, P. O. Box 12068, Capitol Station, Austin, Texas 78711. The Austin phone number is Area Code 512/475-0176. Please feel free to contact me.

Modern postage stamps came into use in 1840.

**It's the Law**

Letting our elected representatives know what laws we want is a vital part of our political system—but many organizations don't realize the importance of timing when speaking out on legislation. Now that situation is changing, thanks to a new book that's becoming a blueprint for business to get and use political power.

The new book, "Fighting to Win: Business Political Power" by Edward A. Grefe, describes how each business can organize itself and its allies into a potent pro-business single issue voting constituency to negate or combat legislation or regulation. The book tells how a business can build a legislative support system—a phrase that may be new to the business lexicon, but old in its use by successful political practitioners. It includes material on creating public affairs programs, issue selection, identifying a corporate constituency, early warning systems and data assessment, handling external relations and case studies.

In demonstrating step-by-step how executives can organize politically, Grefe shows that business need no longer be either defensive or defenseless in the face of legislation it opposes. Many in the business world are calling the book required reading for anyone who is currently running an organization—or anyone who hopes someday to become a chief executive officer.

Grefe is a former pro-business single issue voting constituency to negate or combat legislation or regulation. The book tells how a business can build a legislative support system—a phrase that may be new to the business lexicon, but old in its use by successful political practitioners. It includes material on creating public affairs programs, issue selection, identifying a corporate constituency, early warning systems and data assessment, handling external relations and case studies.

Grefe is a former pro-business single issue voting constituency to negate or combat legislation or regulation. The book tells how a business can build a legislative support system—a phrase that may be new to the business lexicon, but old in its use by successful political practitioners. It includes material on creating public affairs programs, issue selection, identifying a corporate constituency, early warning systems and data assessment, handling external relations and case studies.

**FARM LOANS**  
 Large farm loans available to qualified applicants  
**Southwest Real Estate**  
**J.A. PEBSWORTH**  
 Phone 998-5162

**DON'T FORGET**  
 March 31st Is Your Last Day To Take Advantage Of  
**11.9% A.P.R.**  
 Financing On All New Buick-Olds-GMC-Pontiacs At  
**McCORD MOTOR CO.**  
 1716 N. Main Tahoka, Tx.

**Need Some Envelopes Printed?**  
 Let The Lynn County News Do It!

Of course, that's not all we can print. We're ready to print letterheads, forms, letters, statements, announcements or whatever. Just call 998-4888 or bring a sample to 1617 Main.

Quality Has No Limit when We Do a Job

(If you insist, we'll even tell you in advance how much it will cost you ... no surprises that way.)

**QUALITY PRINTING FOR EVERY PURPOSE**

**The Lynn County News**

**You Are Our Special Guest!**  
 Meet With Us For A GOSPEL MEETING with **Glen Randol** doing the Preaching  
 April 3, 4, 5, 6  
**TAHOKA CHURCH OF CHRIST**  
 2320 Lockwood

*Women's Fashions for*  
**EASTER**  
 For that fresh Easter look! Try genny's  
**ONE GROUP SUMMER DRESSES 20% OFF**  
*genny's*  
 1531 Ave. J VISA-MASTERCHARGE 998-4001

**Held be the top chef in any cook's book.**  
**Held rather work for the Navy.**

From chefs and nuclear-trained engineers to machinists and skilled surgeons, some of the best people in their fields are in the Navy. And that makes us proud.

They're Navy-trained career people. Men and women who not only believe in being the best at what they do, but also believe it means more when it's done for their country.

**Navy know-how.**  
 It's working for America.

TION  
 FION  
 hold an elec-  
 mtee. These  
 nday, April 4,  
 from 9:00  
 at 1404 South  
 nell School in  
 12-2c

Lynn Coun-  
 for insurance  
 : property in-  
 and contents;  
 rage will also  
 office, and a

pt the boiler

erty involv-

t to accept or

J.F. Brandon  
 Lynn County  
 .O. Box 1256  
 Texas 79373

se stamps  
 s of only  
 a catalog

s can be  
 perenced  
 ark detec-  
 to know  
 acinating  
 a starter  
 \$1.25 to  
 n Stamp  
 ion, Five  
 e Success,

s for  
 ular  
 hop  
 top  
 yd.  
 The  
 own  
 We

XON

ERS,

VER

Tahoka

AT  
 Co.  
 Texas

## Softball Tournament Slated

The Lubbock Parks and Recreation Department is taking registration for the Men's Spring Open Softball Tournament to be held March 25-27. Entry fee is \$80 per team. For additional information, contact Athletics Supervisor, Ray Gray, 762-6411, ext. 2669.

## Wilson School Menu

March 28-April 1, 1983  
**BREAKFAST**  
**Monday**- Cinnamon toast, applesauce, milk  
**Tuesday**- Cherry popart, fruit punch, milk  
**Wednesday**- Hot rice, toast, sliced peaches, milk  
**Thursday**- Pancake, butter, syrup, grape juice, milk  
**Friday**- Cereal, toast, pineapple juice, milk  
**LUNCH**  
**Monday**- Vegetable beef soup, toasted cheese sandwich, diced pears, milk  
**Tuesday**- Bar-b-que chicken, red beans, slaw, cornbread, fruit cocktail, milk  
**Wednesday**- Burrito, corn on cob, salad, peach cobbler, milk  
**Thursday**- Enchilada casserole, red beans, cream potatoes, hot rolls, butter-scotch pudding, milk  
**Friday**- Fish dog, hash browns, carrot stick, pickle, chocolate macaroon cake, milk

## Tahoka Merchants Appreciate Your Business



The total cost of the Eiffel Tower was recovered from sightseers' fees during the first year after the tower's completion.

## Wilson FBC Sets Revival

The First Baptist Church of Wilson will hold revival services March 27-31, according to Rev. Mark Scott, pastor. Dr. Rick Davis, pastor of Midway Baptist Church, will be the evangelist. He has been involved in over 200 revivals and camps before coming to the Big Spring area. The music evangelist will be Joe Jones, minister of music at Oakwood Baptist Church in Lubbock. Sunday services are at 10:50 a.m. and 7 p.m. Monday-Thursday there will be services beginning at 11:50 a.m. with lunch being served, and at 7:30 each evening. The theme for the revival is "Nothing is Impossible with God." Everyone is invited to attend the services.

## Area Students Win In UIL Competition

More than 650 student writers, photographers, ad designers, artists and editors in 16 yearbook and 16 newspaper categories received medals for outstanding work Saturday, March 19, at the University of Texas in Austin. Those winning first place include: Patsy Guzman, newspaper student art and Rita Rios, newspaper editorial cartoon, both of Wilson High School and Regina Barnes, yearbook cover, of O'Donnell High School.

Want someone to call on you daily? Senior Companions can help. Up to four hours a day at NO cost to you, a companion can be with you at home. Call: Senior Companion Program, 998-5094

## CANCER ANSWER LINE

American Cancer Society  
M. D. Anderson Hospital  
and Tumor Institute

**Question:** Is it true that fluorescent light has been found to cause skin cancer?

**ANSWERline:** A recent Australian study of women office workers did show some association between malignant melanoma and exposure to fluorescent light. The study compared 274 women with melanoma against 549 women without disease. The incidence of melanoma among those who said they worked under fluorescent light was double that of the women who did not. The study was reported in the British medical journal *Lancet*. The investigators said however that "the findings should be interpreted cautiously until further relevant data accumulate."

**Question:** Is the consumption of alcohol related to cancer?

**ANSWERline:** Excessive drinking is related to cancers of the mouth, throat, and esophagus. The combination of alcohol consumption and cigarette smoking is associated with especially high rates of esophageal and throat cancer.

**Question:** Why does a person who has given up cigarette smoking go back to the habit?

**ANSWERline:** A major reason is doubtless the habit factor. In addition, a psychological need has been established, based on the oral and manual gratification of handling a cigarette, lighting it, putting it between the lips, etc.

**Question:** What are the chances of being cured of lung cancer?

**ANSWERline:** About one in 10. Most cases are incurable at the moment of discovery.

**Question:** Do chest x-rays cause lung cancer?

**ANSWERline:** No. Diagnostic X-rays, as utilized by physicians today, do not cause lung cancer.

**Question:** Are there other causes of lung cancer besides cigarette smoke?

**ANSWERline:** Statistics show radioactivity in certain mines produce lung cancer. Other occupational hazards include hot gases from tar, dust from gas generators, exposure to asbestos, chromates, or nickel. Workers exposed to carcinogens who also smoke have proved more vulnerable to lung cancer.

**Question:** Are hemorrhoids or piles a sign of cancer?

**ANSWERline:** No. But hemorrhoids bleed, and bleeding may be a warning signal of cancer. Any bleeding should always be brought to the attention of one's physician.

**Question:** Can one's attitude toward cancer influence the course of the disease?

**ANSWERline:** Yes. If one is afraid to know whether he or she has cancer, a trip to the doctor may be delayed until it is too late for proper treatment. Worry can always be a factor in one's health. The best practice is to act promptly whenever one's body signals all is not well by seeing a doctor and having a checkup.

**Question:** Why is early detection so important?

**ANSWERline:** Because many cancers are curable when caught before they have metastasized or spread to other parts of the body.

Do you have further questions? Call your local unit of the American Cancer Society or call M. D. Anderson Hospital & Tumor Institute's Cancer Information Service, 1-800-392-2040 toll-free in Texas, 792-3245 in the Houston area.

**4-H LEADER TRAINING TO BE HELD MARCH 30**  
Martha Couch, 4-H Youth Specialist, will be here on March 30 at 4 p.m. in the Lyntegar Meeting Room to give training to all 4-H teen, junior and adult leaders. Discussion will include how to be a leader, role and function of leaders and other items needed to be a good leader. Also, training will be given on record books. This is a very important meeting and all 4-H'ers are encouraged to attend.

## Good News Department

Homes More Available  
That dream house your family has wanted for years but simply couldn't afford might now be within your reach, according to the nation's largest real estate brokerage firm.

Experts at Merrill Lynch Realty Associates say declining interest rates and "soft" housing prices have reduced down payments and monthly charges to their lowest level in years.



Take the hypothetical case of "Ted" and "Susan," a young working couple looking for a larger house for more than three years while they stayed with their two children in a smaller home, saving money against the day when interest rates fell.

Just a month ago they were able to buy a \$120,000 home with three times their present space for just over \$1,000 a month—six months earlier payments would have been almost \$1,400 and their down payment completely out of reach.

The Merrill Lynch Realty people say this scenario is being repeated across the country as interest rates, the biggest obstacle against home purchases in the past several years, fall to the 13% and lower level. The corresponding drop in monthly payments—and the down payment required to qualify—have made home purchases finally possible for millions of the nation's home-seekers.

## NEWS OF TRAVEL

**Nashville Calls Country Music Fans**  
Country music fans, young and old, from far and wide, converge on Nashville, TN, each June for an annual event created just for them. It's the International Country Music Fan Fair, scheduled this year for June 6 through 12.



A young fan gets a thrill—a chance to meet country music star Loretta Lynn.

During the week-long festival, fans from all over the world will not only see their favorite country artists perform, but will also have the opportunity to meet and talk to them, to photograph them and collect autographs.

Fan Fair was established in 1972 in an effort to relieve some of the excessive congestion that occurred in Nashville each October during the annual Country Music DJ Convention.

Fan Fair is co-sponsored by the Country Music Association and the Grand Ole Opry. The seven-day event will include a celebrity softball tournament, booths and exhibits, live shows, photo and autograph sessions, a blue grass concert, square dance, an old-time fiddling championship and much more.

## DECA...

## Future Business Leaders

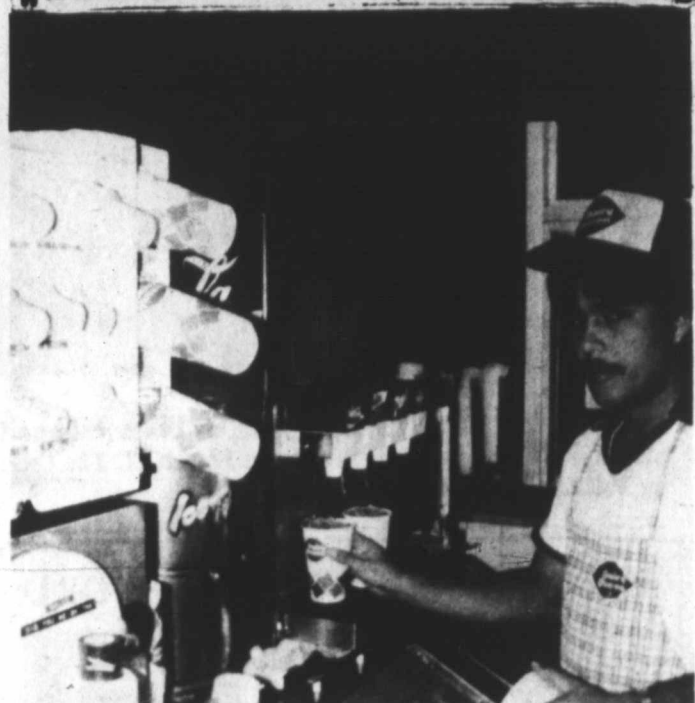

**FUTURE BUSINESS LEADERS—DECA** introduces Gilbert Leal, son of Jose and Margie Leal. He is employed by the Tahoka Dairy Queen as a waiter/cashier. He won second place in Restaurant Services and Management in DECA Contest recently. He is a member of the varsity football team, and was the coach of the first place Youth Basketball team.

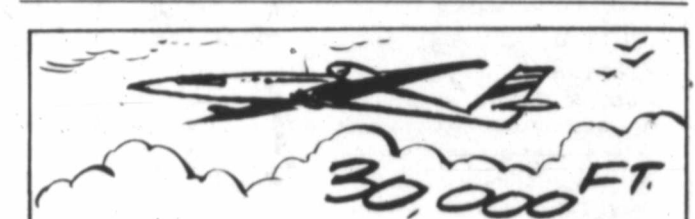

An airplane uses less fuel flying at 30,000 feet than at 25,000. The higher it flies, the thinner the atmosphere and the less atmospheric resistance it must buck.

VOTE FOR  
**Larry G. Ruiz**  
FOR  
**School Board**  
APRIL 2, 1983  
"Your Vote Will Be Appreciated"  
Paid for by the Committee to Elect Larry Ruiz

## Pre-Season Air Conditioning Check!

Let Us Check Your Refrigerated Air Conditioner To Be Sure It Will Cool When You Get Warm!



Serviceman Victor Charo Jr., a graduate of the Payne heating and air conditioning school, is fully trained and qualified on all air conditioning systems, including heat pumps.

- ★ CHECK FREON LEVEL
- ★ OIL ALL MOTORS
- ★ CHECK ELECTRICAL WIRING
- ★ CHECK FILTERS
- ★ CHECK AIR DISTRIBUTION

THIS 5-POINT CHECK-UP AND SERVICE, ALL FOR ONLY **\$21.50** (Parts, Filters or Freon Extra)

**ARTHUR WHITLEY ELECTRIC**  
PHONE 998-4077  
TAHOKA, TEXAS

## Come To The Star Drive In

★ SPECIALS ★

<b>Monday:</b> BBQ w/potato salad, beans, pickle, onion	\$2.75
<b>Tuesday:</b> Beans w/cornbread	.95
Beans & Chili w/cornbread	\$1.65
<b>Wednesday:</b> Chicken w/french fries, salad, gravy, toast	\$2.75
<b>Thursday:</b> Steak Fingers w/french fries, salad, gravy, toast	\$2.75
<b>Friday:</b> Fish w/french fries, salad, tarter sauce, toast	\$2.75
<b>Saturday:</b> Chicken Fried Steak w/french fries, salad, gravy, toast	\$2.75

Call In 9:30 AM - 9:00 PM 998-4485

## Bartley-Weaver Fertilizer

## BIG DEALS ON CHICKS 'N FEED



We Will Be Giving Away 6 BABY CHICKENS With The Purchase Of One Purina Starter-Grower Chicken Feed (While Chick Supply Lasts)

**BARTLEY-WEAVER FERTILIZER**  
1029 Lockwood 998-4717

Why Are More & More People Shopping At



VALUABLE CIRCLE W  
**LOW PRICES & BLUE STAMPS**



**BORDENS**  
**Ice Cream** 1/2 GAL. ROUND **\$1.69**

**Coca Cola** DIET COKE TAB SPRITE SUGAR FREE SPRITE CANS **\$1.49**

**Crisco Oil** 48 OZ. **\$1.89**

**ALL GRINDS COFFEE**  
**Maxwell House** 1 LB. CAN **\$2.19**

**HORMEL'S SUPER SELECT LEAN TRIM QUARTER PORK LOINS OR FAMILY PAK**  
**Pork Chops** **\$1.69**  
LB. 8-11 ASSTD. CHOPS

<b>SHURFRESH QUALITY SLICED Bacon</b> 1 LB. PKG. <b>\$1.69</b>	<b>BONELESS FULLY COOKED SHURFRESH HALF OR WHOLE Hams</b> LB. <b>\$2.19</b>
<b>MEAT SPECIALS</b>	
<b>HORMEL'S SUPER SELECT LEAN TRIM CENTER CUT Pork Chops</b> LB. <b>\$1.99</b>	<b>SHURFRESH Meat Franks</b> 12 OZ. PKG. <b>99¢</b>
<b>SUPER SELECT LEAN TRIM COUNTRY STYLE Spare Ribs</b> LB. <b>\$1.99</b>	<b>SHURFRESH MEAT Bologna</b> 12 OZ. PKG. <b>99¢</b>
<b>SHURFRESH U.S.D.A. GRADE A SELF-BASTING TURKEYS</b> 10-14 LBS. AVG. LB. <b>69¢</b>	<b>MARKES FROZEN Burritos</b> 3 FOR <b>\$1</b>

**SHURFRESH Biscuits** 6 FOR **\$1**

**SHURFINE Bleach** GAL. **69¢**

**SHURFINE Tuna** **69¢**

**SHURFINE Shortening** **\$1.39**

**SHURFINE Margarine** 2 TUBS FOR **\$1**

**NESCAFE INSTANT Coffee** 10 OZ. **\$3.89**

**PRICE FIGHTERS**

**SHURFINE LAUNDRY Bleach** GAL JUG **69¢**

**SHURFINE POWD. BLUE ALL PURPOSE Detergent** 49 OZ. BOX **\$1.59**

**SHURFINE Sauerkraut** 3 16 OZ. CANS **\$1.00**

**SHURFINE GOLDEN CORN** 3 17 OZ. CANS **\$1.00**

**SHURFINE Sauerkraut** 3 16 OZ. CANS **\$1**

**SHURFINE BARTLETT HALVES Pears** 16 OZ. CANS **59¢**

**ATKINS SLICES AND Dill Pickles** 16 OZ. **99¢**

**SHURFINE 15% OZ. FRENCH SLI. BEANS** 3 CANS **\$1.00**

**SHURFINE FROZEN CONC. Orange Juice** 16 OZ. CAN **99¢**

**SHURFINE ASSTD. Pizza** 12 OZ. BOX **89¢**

**SHURFRESH SWEET MILK BISCUITS** 6 8 OZ. CANS **\$1.00**

**SHURFINE Tomato Sauce** 5 8 OZ. CANS **\$1.00**

**ALL PURPOSE PAPER BAG Shurfine Flour** 5 LB. BAG **69¢**

**PURE GRANULATED Shurfine Sugar** 5 LB. BAG **\$1.39**

**ASSORTED PAPER Brawny Towels** JUMBO ROLL **69¢**

**CALIFORNIA SUNKIST NAVAL Oranges** **29¢**  
CALIFORNIA LARGE SIZE **News Avocados** 4 FOR **\$1.00**

**ALL PURPOSE RUSSET Potatoes** 25 LB. **\$1.79**  
**SUNKIST LARGE SIZE Lemons** LB. **39¢**  
**TEXAS RUBY RED Grapefruit** 4 FOR **\$1.00**  
**EAST TEXAS SWEET Potatoes** 3 LB. **\$1.00**

**Coupon**  
**DOUBLE COUPON DAY TUESDAY**  
March 28, 1983  
No Cigarette Coupons  
No Free Item Coupons  
Can't Surpass Cost Of Item

**SUMMITT'S VENTURE FOODS**

2001 Lockwood  
**TANOKA, TEXAS**  
998-5128



**MEMBER STORE** AFFILIATED FOODS, INC.

PRICES EFFECTIVE MAR. 24-27, 1983 WE RESERVE THE RIGHT TO LIMIT QUANTITIES WE ACCEPT MANUFACTURER'S COUPONS

# Texas Crime Rate Rises

The Texas crime rate rose 4.2 per cent in 1982, according to DPS director Jim Adams. The rate was 6,297.5 major crimes for every 100,000 residents compared to 6,042.4 in 1981.

"This is not the most drastic increase we've seen in recent years," Col. Adams said. "But it does indicate that there can be no let up in law enforcement efforts to address this problem, especially in light of the serious concern by citizens for their safety and security of their property."

Aggravated assault cases were up 11.2 per cent, while murders increased by one per cent. A slight change was recorded in the number of rape cases.

"The murder rate, homicides keyed to population, actually registered a decline of 1.8 per cent," Adams pointed out.

In the property crime categories the number of theft cases was up 10.4 per cent, while motor vehicle theft and burglary increased by 4.6 per cent and 3.7 per cent respectively.

Adams said 23 per cent of the major crimes were cleared by arrests in 1982. Total arrests for all offenses excluding traffic law violations totaled 908,858, and increase of 9.6 per cent.

"Included in the total arrests are 112,407 for DWI, up 25.6 per cent in 1982.

Arson cases reported to the DPS in 1982 totaled 8,201. Twenty per cent of the cases were cleared by arrests.

The crime statistics are compiled by the DPS uniform crime reporting bureau based on reports from 755 local law enforcement agencies.

Statewide Totals	1981	1982
Murders	2,438	2,463
Rapes	6,816	6,814
Robberies	28,516	33,603
Aggravated Assault	40,673	45,221
Burglaries	275,652	285,757
Larceny-Thefts	454,210	501,312
Motor Vehicle Thefts	83,244	87,090

## Hypnotist To Appear Here

The Great Dr. Kit, black-bearded hypnotist, will appear at Tahoka High School auditorium at 7:30 p.m. for one performance tonight (Thursday).

Tickets may be purchased at the door. Prices are: adults \$2, students \$2, and grade school students \$1.50.



One inch of rain over one acre of surface would weigh more than 113 tons.

"Iron deficiency is a serious nutritional problem in Texas, says Dr. Dymple Cooksey, foods and nutrition specialist with the Texas Agricultural Extension Service, Texas A&M University System. Iron deficiency is most prevalent among low-income ethnic groups, teenage girls, infants, and pregnant and nursing women. Most are deficient, Cooksey explains, because they don't eat enough iron-rich foods. Also other foods they eat may interfere with their body's absorption of iron. To improve iron deficient diets, Cooksey recommends eating more meat, fish and poultry in meals, and including cereals, fruits and vegetables in the diet. Eating vitamin C-rich foods, like citrus fruit, with meals will help the body absorb iron from foods, she adds.

## Sales Tax Rebate Told

State Comptroller Bob Bullock returned \$34.9 million in local sales tax payments to 974 cities who levy the one-percent city sales tax.

"Statewide, these payments are running 4.5 percent behind last year," Bullock said. "This decline in both local and state receipts from the sales tax was part of the reason I have lowered my estimate of available state revenues."

The City and MTA sales taxes are collected along with the state sales tax by merchants and rebated monthly to the cities in which they are collected by the Comptroller.

Tahoka's net payment this period was \$1,982.32. Comparable payment prior year was \$4,055.82. Wilson's payment this period was 0. Comparable payment last year was \$1,556.96.

O'Donnell's payment this period was \$0. Comparable payment last year was \$1,536.34.

Like to care for the elderly? Like to earn a little extra? The Senior Companion Program is people 60 years or older caring for elderly in their homes for four hours a day with a \$2/hour stipend (non-taxable).

If you care enough, call: Senior Companion Program, 998-5094.

**BRYANT SEED & DELINTING, INC.**  
TAHOKA, TEXAS  
Office - (806) 998-4497  
Night - (806) 998-5093 - John Smith  
Night - (806) 745-4192 - Bert Bryant



**JOY RINGERS**—The hand bell choir of the First United Methodist Church performs in area churches and for benefits in the community. Their latest performance was a benefit for the O'Donnell Methodist Church which was destroyed by fire. They are: top row, Betty Owens, Beth Huffaker, Neil Cotter and Macky Turner. Middle row, Alta Thomas, Chloie Jan Wells, Shirley Holloway and Judy Holden. Bottom row, Nancy Montgomery, Becky Davis, director Bettye Green, Ann Hamilton and Margaret Carter. (LYNN COUNTY NEWS PHOTO)

## Basketball Camp Slated

A boys basketball camp with Gerald Myers, Texas Tech basketball coach, as well as his staff and several outstanding high school and college coaches, will be held June 26-July 1; July 17-22; July 31-Aug. 5.

For more information write Gerald Myers Basketball Camp, Texas Tech University, P.O. Box 4199, Lubbock, Texas 79409.

## Terracing

*Standard-Parallel-Diversion*  
*All Types Of Dirt Work*  
*& Maintainer Work*

**HARVEY CRAIG**  
806-872-2988 (Lamesa)  
806-998-4895 (Tahoka)

**REGGIE STARK**  
806-998-4255  
Tahoka, Tex.

---

**Robert Harvick**  
**Insurance Agency**

★ Fire ★ Farm ★ Life ★ Auto  
★ Crop Hail ★ Hospitalization

Located in the former Fols-Lambro Building  
2129 Main St. in Tahoka  
NO MEMBERSHIP DUES

**Phone 998-4536**

Robert Harvick Home Phone 628-2841 Billy Davis Home Ph. 998-5039

## Weight Loss Program that puts you in control!

From America's leading manufacturer of nutritional products. A safe, clinically tested, innovative program helps you easily shed unwanted pounds and keep them off.

You get 100% of the quality nutrition you need while you lose weight, plus more support and more scientific know-how than any other weight loss program in America.

There will be a free weight loss seminar explaining this new weight loss program, held in the Community Room at First National Bank in Tahoka, from 6:00-7:30 p.m. Friday, March 25.

*Everyone is Welcome to Come*  
*- No Obligation -*

# THANK YOU Jeep Haney



and

## Lynn County Fertilizer Co.

*for use of the fertilizer, time, and equipment  
on fairways at  
T-Bar Country Club.*

**We appreciate it very much!**

**Members of T-Bar Country Club**

**Useful On Collectors**

A car didn't succeed in its day. For example Edsel was a pointment to when it first it's highly so collectors these debakers are though the Stupany was in 1966. Very po 1955-57 Chevy its reputation ous car collectors cars Chevrolet

1936 Chevy D a familiar sight

Most closed m valued at \$1.0 depending on cial bodies and run \$2,500 to \$

Are parts hard to get? I need not be ex most desirable cars are "new from the cars" ers in the origi maybe 30 or storage. Other car collectors a others newly m

Once you've old car of y chances are y few parts to car back on Hemmings M can find the ture, accessories you may need car the beauty plus literally old cars for sal has over 450 p motive advert read by more dedicated entl free leaflets ab azine, you c Hemmings M Box 100A Ber 05201.

See Us Your

DON THE

Produ





## Family Focus

By Harriett Pierce

Buying secondhand furniture can be a boost to the housing budget. Many pieces of used furniture are of good quality and construction, and are great opportunities for the "do-it-yourselfer."

Secondhand furniture can be a good value for the shopper who is aware of quality construction,

can make minor repairs, and can refinish at minimal cost.

Secondhand furniture bargains can be found at auctions, estate and garage sales, consignment and thrift shops, flea markets, and in newspaper ads.

When purchasing secondhand furniture,

look for quality construction. Beware of missing parts that are hard to replace.

Tables and chairs should be sturdy. Notice how legs are attached, and check for braces in the corners and stretchers between legs.

Doors and drawers should open and pull out easily. Hardware should be attached and have no missing pieces.

Check the frame on upholstered pieces for dowel construction and corner reinforcements.

Find out if the springs and webbing need to be replaced.

Don't overlook a quality piece because it needs refinishing or regluing. Take into consideration the cost of reupholstering, the cost of repairs you can do yourself, and how much you are willing to spend to restore the piece.

If you care enough to keep your folks at home, but could use some help, call Senior Companion Program, 998-5094

### 4-H's Place In Stock Show

#### Fort Worth

Patricia Davis won 3rd place with a medium cross; Marci Miller 4th with light Berkshire. Others placing were Sharla Miller, Shawn Ballard, Todd Ballard and Cory Ballard.

#### San Antonio

Placing in the lamb division were: Shawn Ballard, 1st with heavy Southdown; Todd Ballard, 2nd middle wt. South-

down; Cory Ballard with down; Cory Ballard, champion carcass Southdown; others placing were Jody Woodard and Kelly Sanders.

In the barrow division Tamara Knight had the grand champion barrow; Rochelle Reid, 2nd place hvy. Poland; Stephanie Womack, 4th place hvy. Cross; Bridgett Miller, 4th hvy. Duro; Cory Ballard, 2nd lt. Chester, 2nd hvy. Hamp; Patricia Davis, 6th hvy. Hamp; Kathy Davis, 6th, lt. Cross; others placing

were: Scott Fillingim, Cody Smith, Tadd Knight, Tabatha Miller.

#### Houston

In the barrow division winners were: Cory Ballard, 1st lt. Spot; Patricia Davis, reserve champion Hamp; Tabatha Miller, 6th med. Cross; Ty Askew, 4th lt. York; Rochelle Reid, 6th lt. Cross. Others placing were Bridgett Miller, Kelly Sanders.

In the lamb division Todd Ballard had the champion hvy. Southdown; Cory Ballard, 2nd lt. Southdown; others placing were Shawn Ballard, Kelly Sanders and Sharla Miller.

In the steer division Todd Ballard placed 7th with polled Hereford.

#### San Angelo

Jason Spence, 1st md. finewood; Stephanie Womack, 2nd hvy. Cross; others placing were Jody Woodard, Tadd Knight, Patricia Davis and Cory Ballard.

a talk and demonstration at Rotary last Thursday by Randy Eminger, lighting specialist with Southwestern Public Service Company.

He demonstrated the light quality of just about every type of electric light bulb for home lighting, reading, outdoor flood, etc., and the possible choice of bulbs for economy and service. He even had a replica of Thomas A. Edison's original light bulb, which gave very little light.

Today, selection of the right bulb for use is labeled in watts, lumens and bulb life.

Wattage can be a misnomer, whereas the lumens gives a more accurate gauge of the amount of light given out for the money.

He showed the difference in filament bulbs, fluorescent, quartz, mercury, sodium and halide lamps, and declared fluorescent gives out more light for the money spent in energy.

Also, he said a so-called 75-watt long-life bulb lasts longer but gives out less light than a standard 75-watt bulb.

The electricity user's home service representative of the electric power company can give advice on almost any lighting problem, he said.

Rev. Lloyd Hamilton was program chairman for the week.

Rotary voted a contribution of \$50 to the Lynn County Hospital Auxiliary to help with their improvement projects.

March 24 (today) is Farmers Day at Rotary.

### Ray Adams Wins At Angus Show

R A Flash 730 was declared senior bull champion for owners, Ray Adams of Tahoka and Canus Angus Ranch and Green Acres Farm of McKinney in the Angus show during the San Antonio Livestock Exposition.

### Economic Use Of Electric Lights Told

"More Light For Less Money" was the theme of

Items Available At TG&Y Family Centers Only, Slaton Plaza Phone 828-6241

# Better Stuff Lower Prices!

The stuff that leisure time is made of!



**31.97**  
Malibu Chaise Lounge Relax comfortably this spring in your new chaise lounge! Tubular aluminum frame with PVC strapping. So soft, it conforms to the contours of your body. Molded plastic arms. Vanilla with brown/terra cotta. Reg. 35.97

**17.97**  
Malibu Lawn Chair Complete your outdoor seating with the coordinating lawn chair! Comfortable PVC strapping supported by sturdy, tubular aluminum frame. Vanilla with brown/terra cotta. Reg. 19.97

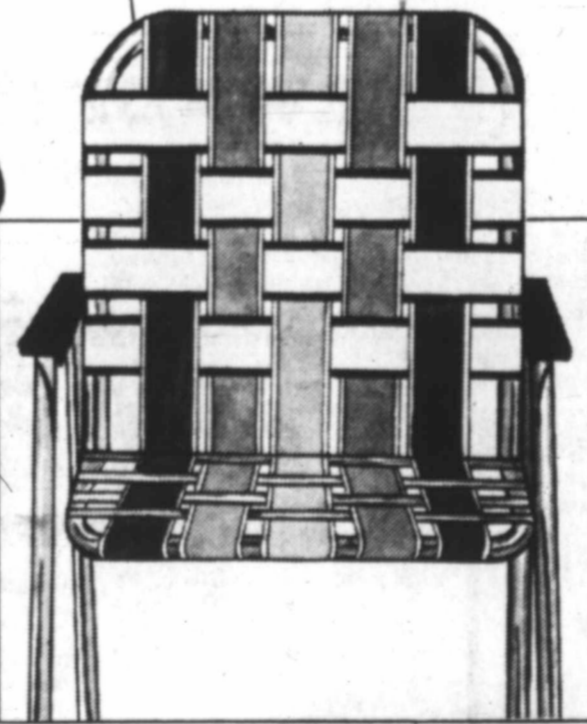

**7.97**  
Keller Web Chair Great for extra seating for outdoor activities! Sturdy, aluminum tubular framing with nylon webbing. Hurry in today and stock up for spring! Reg. 8.97

**8.88**

Garden Hose 100% vinyl reinforced with nylon. 3/4" x 50'. Reg. 9.97

**4.88**

RainBird Deluxe Memory Trigger Sets and holds fine to full spray. Reg. 6.77

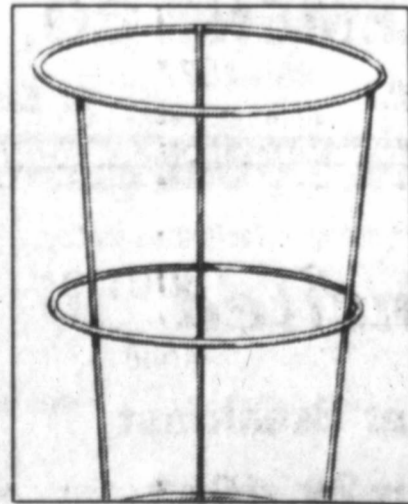

**.99**

Triple Tomato Ring Adds extra support to your tomato plants! Galvanized steel. 3 rings, 33" height. #8212B



**2.27**

Folding Fence Baked on DuPont vinyl base with plastic coating on steel for longer life. 18"x10', white color.



**2.96**

Lawn Edging Black vinyl will not rot, rust or lose its shape. Safe to mow over, tool 4"x20". #LE-425

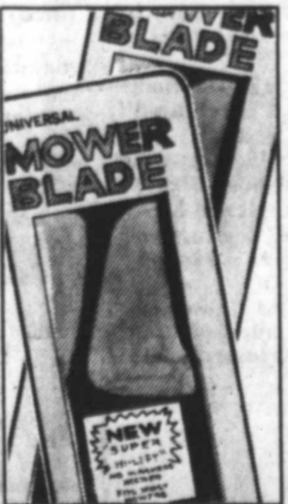

**2.87**

Save 42%! Lawn Mower Replacement Blade Carbon steel blades. Choose 20" or 22". Reg. 4.97 ea.



**2.96**

Save 34%! Small Engine Tune-Up Kit Points, rotor and condenser for most small cars. Reg. 4.47

# Better Stuff! TG&Y Lower Prices! Family Centers

MasterCard and Visa credit cards accepted.

TG&Y insists upon your satisfaction. If you are not happy with your purchase, return it. We will cheerfully exchange it or fully refund your money. If advertised merchandise is not available, we'll gladly issue you a raincheck. We want you to be happy. Copyright, 1982, TG&Y Stores Co.

Vegetables Flowers Bedding Plants

**CADE GREENHOUSE**

7 miles west of Slaton on FM 41

Home 828-3454 Greenhouse 828-6464 Rt. 1, Box 80 Slaton, TX 79364

**SAVE A DOLLAR A STAY\***

When You Travel The

**FRIENDSHIP INN WAY**

IN EL PASO

STAY WITH YOUR FRIENDLY HOST ...

**LA POSTA MOTOR LODGE**

Take a vacation break! You'll enjoy the comfortable guest rooms uniquely designed, conveniently located near Sunland Park racetracks, the university and Juarez, Mexico. King sized beds, color TV, courtesy coffee, heated pool & spa and a fine restaurant right next door. The host at the LA POSTA really cares about his guests!

4111 North Mesa St.  
2 mi. NW of city ctr on Hwy. 80, Bus.  
Phone: (915) 533-3986

FREE GUARANTEED RESERVATIONS

OVER 1000 FRIENDSHIP INNS ACCEPT THESE CREDIT CARDS

VISA MASTERCARD Discover Card American Express

**FRIENDSHIP INNS INTERNATIONAL**

739 South 4th West  
Salt Lake City, Utah 84101

NAME \_\_\_\_\_  
ADDRESS \_\_\_\_\_  
CITY \_\_\_\_\_ STATE \_\_\_\_\_ ZIP \_\_\_\_\_



REFRESH YOURSELF!  
**COCA COLA**

6 12 OZ. CANS **\$1.59**



**THE Number**

**SHURFINE SALE**

For Your Early Garden

- Tomato Plants
- Onion Plants
- Pepper Plants
- Onion Sets
- Broccoli
- Seed Potatoes

SHURFINE PURE GRANULATED SUGAR

**\$1.39**

5 LB. BAG

- 80% LEAN-CHUCK QUALITY **GROUND BEEF** LB. **\$1.69**
- HEAVY GRAIN FED BEEF BONELESS **ROUND STEAK** LB. **\$2.09**
- USDA GRADE A SHURFRESH **TURKEYS** 10-14 LB. AVG. LB. **69¢**
- SHURFRESH MEAT **FRANKS** 12 OZ. PKG. **99¢**
- SHURFRESH SLICED MEAT **BOLOGNA** 12 OZ. PKG. **99¢**
- SHURFRESH PURE PORK **SAUSAGE** 1 LB. ROLL **\$1.19**
- SHURFRESH PURE PORK **SAUSAGE** 2 LB. ROLL **\$2.33**
- SHURFRESH ASSORTED THIN SLICED **MEATS** 2 1/2 OZ. PKG. **49¢**

HEAVY GRAIN FED BEEF **ROUND STEAK**

**\$1.89**

LB.



BONELESS FULLY COOKED **SHURFRESH HAMS** LB. **\$2.19**

SHURFRESH QUALITY **SLICED BACON** 1 LB. PKG. **\$1.69**



ALL GRINDS MARYLAND CLUB **COFFEE**

**\$2.19**

1 LB. CAN

ALL PURPOSE **SHURFINE FLOUR**

**69¢**

5 LB. BAG



CALIFORNIA SUNKIST **NAVEL ORANGES** LB. **29¢**

**29¢**

LIQUID DETERGENT **IVORY**

**\$1.29**

22 OZ. BTL.

WOLF BRAND **PLAIN CHILI**

**\$1.09**

19 OZ. CAN

HI-DRI **PAPER TOWELS**

**2 \$1**

JUMBO ROLL

- ALL PURPOSE RUSSET **POTATOES** 20 LB. BAG **\$1.79**
- SUNKIST LARGE **LEMONS** LB. **39¢**
- TEXAS RUBY RED **GRAPEFRUIT** 4 FOR **\$1.00**
- EAST TEXAS SWEET **POTATOES** 3 LBS. **\$1.00**

16 OZ. CUT GREEN BEANS  
17 OZ. GOLD CORN WK/CS

**SHURFINE VEGETABLES**

**3 \$1**

CANS

LAUNDRY DETERGENT **DASH**

**\$3.69**

6 LBS. 4 OZ. BOX

- TOTAL GROCERY SAVERS**
- SHURFINE OIL OR WATER PACK **CHUNK TUNA** 6 1/2 OZ. CAN **69¢**
  - SHURFINE DINNER **MAC & CHEESE** 4 7 1/2 OZ. BOXES **\$1.00**
  - SHURFINE **TOMATO SAUCE** 5 8 OZ. CANS **\$1.00**
  - SHURFINE YELLOW CLING HLIV/SLI. **PEACHES** 2 16 OZ. CANS **\$1.00**
  - SHURFINE FANCY **TOMATO JUICE** 46 OZ. CAN **79¢**
  - SHURFINE PEACH OR STRAWBERRY **PRESERVES** 18 OZ. JAR **\$1.09**
  - SHURFINE CREAMY OR CRUNCHY **PEANUT BUTTER** 18 OZ. JAR **\$1.09**
  - SHURFINE 60/75/100 WATT **LIGHT BULBS** 2 CT. PACK **79¢**
  - SHURFINE PURE VEGETABLE **SHORTENING** 3 LB. CAN **\$1.39**
  - GLADIOLA COMPLETE MIX FOR **CORNBREAD** 2 6 OZ. POUCH **59¢**
  - ORVILLE REDENBACHER **POPCORN** 45 OZ. JAR **\$1.09**
  - KEEBLER PECAN **SANDIES** 13 OZ. PKG. **\$1.39**
  - SHURFINE LIQUID **BLEACH** GAL. JUG **69¢**
  - JOHNSON'S ORIGINAL OR LEMON **PLEDGE** 14 OZ. CAN **\$2.29**
  - ASSORTED GLADE AEROSOL AIR **FRESHENER** 7 OZ. CAN **99¢**
  - 45% MORE BONUS PACK **SHOUT** 32 OZ. BTL. **\$1.79**
  - FLOOR SHINE **CLEAN'N' CLEAR** 28 OZ. BTL. **\$1.09**

- HEALTH & BEAUTY AID SAVINGS**
- SHURFINE 5 GRAIN **ASPIRIN** 250 CT. BTL. **\$1.19**
  - NORMAL OR OILY, LIQUID OR CONCENTRATE **PRELL SHAMPOO** YOUR CHOICE 7 OZ. BTL. OR 3 OZ. TUBE **\$1.29**
  - REG/UNSCENTED **WONDRA LOTION** HAND CARE 10 OZ. BTL. **\$1.29**
  - ANTACID **TEMPO** 10 CT. PKG. **59¢**
  - CALIFORNIA ICEBERG **LETTUCE** LARGE HEAD **39¢**

- FROZEN FOOD SPECIALS**
- ASSORTED FLAVORS SHURFRESH **ICE CREAM** 1/2 GAL. SO. CTN. **\$1.19**
  - STILLWELL FROZEN BREADED **MUSHROOMS** 8 OZ. PKG. **89¢**
  - STILLWELL FROZEN **STRAWBERRIES** 16 OZ. PKG. **\$1.49**

- FRESH DAIRY SPECIALS**
- SHURFRESH SOFT **MARGARINE** 2 2-8 OZ. CUPS **\$1.00**
  - SHURFRESH HALFMOON CHEDDAR/COLBY **CHEESE** 10 OZ. PKG. **\$1.19**
  - SHURFRESH BTRM/LK/SWTM/LK **BISCUITS** 6 8 OZ. CANS **\$1.00**

**#1 SALE**

9 1/2 OZ. SHURFRESH CINNAMON ROLLS	89¢	16 OZ. SHURFINE BARTLETT PEAR HALVES	59¢
12 OZ. SHURFRESH INDIV. SLI. AM. CHEESE FOOD	\$1.39	15 OZ. SHURFINE FRENCH SLICED GREEN BEANS	2/\$1.00
16 OZ. SHURFINE FROZEN ORANGE CONCENTRATE	99¢	17 OZ. SHURFINE EARLY HARVEST SWEET PEAS	3/\$1.00
17 OZ. SHURFINE FROZ. PIZZA ASST. FLAVORS	99¢	16 OZ. SHURFINE WHOLE OR SLICED IRISH POTATOES	3/\$1.00
8 OZ. SHURFINE FROZEN WHIPPED TOPPING	59¢	5 1/4 OZ. SHURFINE SCALLOPED OR AU GRATIN POTATOES	69¢
10 OZ. SHURFINE FROZEN BROCCOLI SPEARS	2/\$1.00	16 OZ. SHURFINE SAUERKRAUT	2/\$1.00
10 OZ. SHURFINE FROZEN BRUSSEL SPROUTS	2/\$1.00	16 OZ. SHURFINE WHOLE PEELLED TOMATOES	2/\$1.00
10 OZ. SHURFINE FROZEN CUT CORN	2/\$1.00	16 OZ. SHURFINE STEWED TOMATOES	2/\$1.00
16 OZ. SHURFINE VAC. PAK. COFFEE ALL GRINDS	\$1.89	15 OZ. SHURFINE PINK SALMON	\$1.79
GAL. SHURFINE FABRIC SOFTENER RINSE	99¢	32 OZ. SHURFINE WAFFLE SYRUP	99¢
15 CT. SHURFINE TALL PLASTIC KITCHEN BAGS	99¢	24 OZ. SHURFINE PLAIN DILL PICKLES	99¢
8 ROLL SHURFINE WHITE 2-PLY BATHROOM TISSUE	\$1.49	32 OZ. SHURFINE HAMBURGER SLICED DILLS	99¢
49 OZ. SHURFINE POWDERED DETERGENT BLUE/AP	\$1.59	32 OZ. SHURFINE TOMATO CATSUP	99¢
25 LB. SHURFINE FLOUR	\$3.39	16 OZ. SHURFINE MUSTARD	2/\$1.00
16 OZ. SHURFINE FRUIT COCKTAIL	59¢	16 OZ. SHURFINE SALTINE CRACKERS	59¢

WE GIVE YOU GIVE

Double S & H Green Stamps Each Wednesday With \$2.50 Purchase Or More

We're proud to give you more!

**THRIFTWAY**

PRICES EFFECTIVE MAR. 20-27, 1983

WE RESERVE THE RIGHT TO LIMIT QUANTITIES

WE ACCEPT FOOD STAMPS