

News FOR Women

Page 2, Muleshoe (Tex.) Journal, Thurs., April 7, 1960

Engagement Is Announced

Mr. and Mrs. W. U. Lowery of Route 2 Muleshoe, announce the engagement and approaching marriage of their daughter Virginia, to Mr. Richard Cline of Snyder. Richard is the son of Mrs. Belle Cherry and Mr. R. E. Cline of Lubbock.

The ceremony will be performed April 16, at 3 p.m. in the Kingdom Hall of Jehovah's Witnesses, 129 Temple Avenue Lubbock, Texas. All friends and relatives of the couple are invited to attend.

Needmore Club Will Have Auction Soon

The Needmore Community Club is sponsoring an evening of candidate speaking and an auction April 15 starting at 8:00 p.m.

Each lady is asked to bring a hand made gift to be auctioned off and the proceeds will be used to improve the club building.

Refreshments of homemade pie and coffee will be served to everyone.

Lazbuddie FHA Girls Honor Mrs. Clark

The girls of the Lazbuddie FHA planned a surprise stork shower for their teacher, Mrs. Albert Clark, Tuesday, March 29. It was held in the home of Eva Dean Ivy at 4 o'clock of that afternoon.

The stork theme was carried out by having them register on a large stuffed stork, which was presented to honoree after the shower. Angle food cake with pink and blue icing, decorated with miniature pink and blue booties was served after opening the gifts. A miniature plastic stork was used as plate favors, with mints and punch that was served.

Those attending were: Mary Faye Rigley, Pat Peterson, Corretta Watkins, Geraldine Broadhurst, Gail Robinson, Sharon Parham, Brenda Mason, Kay Burrellson, Wanda Beene, Janice Darling, Penny Grusendorf, Sandy Brown, Patsy Morrow, Beverly Smith, Judy Brown, Eva Dean Ivy, Evelyn Darling, and Johnny Ivy. Also Mesdames: Eulan Parham, Lee Mason, Duane Darling, Jack Smith, Calvin Clark and the hostess, Mrs. Leland Ivy.

Mr. and Mrs. W. T. Millen Take Vacation Trip To Hawaii February 23



INNOCENTS ABROAD: Here Mr. and Mrs. W. T. Millen, of Muleshoe, are pictured on a street in Honolulu, Hawaii, while on their recent vacation trip to the 50th State. Many from this immediate area have visited Hawaii in the past year or two.

Mr. and Mrs. W. T. Millen recently took a vacation trip to Hawaii. They left Muleshoe Feb. 20 and drove to California where they joined the tour and boarded a plane and arrived in Honolulu nine hours later. Mrs. Arthur Sammann of Tullia and Mrs. Jack Lowe of Maple accompanied them to Hawaii.

Mr. and Mrs. Millen were in a group of seventeen people from this vicinity who joined the tour sponsored by the Southwestern Stock and Crop magazine of Lubbock.

When they stepped off the plane they were met by the island people who bestowed upon them beautiful leis and a traditional kiss. They checked into the Moon Hotel, which is a part of the Surf Rider.

This hotel is located near the ocean with a beautiful terrace behind it. In the center of this terrace is a Banyan tree under which the program, "Hawaii Calls" has originated for the past twenty five years.

The Millens talked with Dottie Wilterding of Muleshoe who was vacationing in Hawaii, also.

The group took many tours in the two weeks they were there. Among these they visited the Dole Pineapple Factory and Col. Hershel Alsop, formerly of Muleshoe, took the group through the Army hospital which serves the whole Pacific area. They took a plane to Kauai and toured this island where they saw beautiful flowers. They said the flowers seemed to grow out of the lava rock. The "Grand Canyon" of the islands is also on this island. It is a small version of the Grand Canyon in the United States.

The Millens took a plane to Pearl Harbor. There they saw the Arizona and the Utah, which are the only two ships left standing above the water after that fateful day, Dec. 7, 1941. It is an awesome sight even today.

The tour took a boat and went up the Waialua river and saw the Fern Grotto, which is a lovely sight. It is a cave set

Dolores Wagnon Is Queen of Rainbow Sweetheart Banquet

Plans were made for the annual sweetheart banquet during the Rainbow Assembly which met March 28 in the Masonic Hall. Past Worthy Advisor presiding was Sandra Allison.

Nina Ed Bovell and Sonya Bass were initiated into the Rainbows.

The Rainbow Sweetheart and her attendants were elected and will be revealed at the banquet.

After the meeting cakes and cookies were served in the dining room by Kay Thomson and Karen and Sharon Leigon.

Eastern Star and Masons present were Mrs. John Farley, Mother Advisor, John Farley, Mr. and Mrs. Spencer Beavers, Mr. and Mrs. Willie Strong, Mrs. W. T. Bovell, Mrs. Ernest Kerr, Lonnie Bass and Mrs. Alex Wilkins.

The annual Muleshoe Rainbow Girls Sweetheart Banquet was held in the Masonic Hall Saturday April 2.

Candy Land was the theme for the program. The pillars in the Hall were wrapped in red and white crepe paper, to represent candy canes. The north wall held a sugar plum tree. The centerpiece for the table was a large gum drop tree with one on either end of the table also. The individual tables held red and white candies with ribbon streamers, with candy placed around each. The place cards were made to resemble candy canes and lollipops.

Kay Brown was mistress of ceremony. The invocation was given by W. R. Tittle. The welcome was given by Janie Sanders and the response was given by Jr. Past Worthy Advisor, Dolores Wagnon. The banquet was prepared by the advisory board and served by the girls mothers.

Fred Johnson made a talk to the young people on the first five commandments of the Bible.

Pat Thomson, the 1959 queen crowned this year's queen, Dolores Wagnon. Miss Wagnon was escorted by Willie Williams, Magann Lamb attendant, was escorted by her father Gil Lamb and Jana Goodwin, attendant was escorted by Tommy Thomson.

Ray Briscoe sang "Let Me Call You Sweetheart" as they came to the table.

The queen received a lovely

ALBERTSONS HAVE GUESTS

Guests in the Roger Albertson home Sunday were Mr. and Mrs. Claude Faubus and Claudette of Dimmitt.

panied by Miss Tina Bateman of Tullia.

Mrs. Marvin Tollett, Mrs. B. M. Wilcox and Mrs. Kenneth Wiseman of Sudan extended birthday greetings to Epsilon Delta.

Woodard-Dilks Vows Will Be Read May 14



MARY WOODARD

Mr. and Mrs. W. J. Woodard of Muleshoe, announce the engagement and approaching marriage of their daughter, Mary, of Ft. Worth to Donald E. Dilks of Irving, son of Mr. and Mrs. E. E. Dilks of Temple, Oklahoma.

The couple will be married at 3:00 p.m. May 14 in the home of the bride elect's parents.

Call CHERRY HOYBOOK, Phone 5400

Miss Woodard is a graduate of Muleshoe High School and Isabelle University of Ft. Worth. She is now employed at Race Beauty Salon.

Mr. Dilks is a graduate of Temple schools and attended Oklahoma State University. He is now employed with Branson Grocery in Irving.

After they are married the couple will make their home at 3122 Hunter St. in Ft. Worth.

Leap Year Hayride Is Given April 1

Karren Bragg and Billie Weaks gave a "leap year" hayride and Weiner roast Friday night, April 1, at the sandhills.

A grand time was had by the 47 girls and boys attending in spite of the loss of coats, shoes and billfolds, etc.

Adults attending were Mamie Sanderson and Mr. and Mrs. George Bragg.

Young People Have Social April 1

The Young People's Class of the Calvary Baptist Church spent a very enjoyable evening in the home of Mrs. Eva Ashford Friday night, April 1. The class is sponsored by Mr. and Mrs. Lonnie Merriott who

were in charge of the games and social activity.

Refreshments of lime punch and chocolate cookies were served to sixteen members.

MRS. JACK COUSINS RETURNS AFTER STAY IN DALLAS

Mrs. Jack Cousins has returned from Dallas where she spent ten days with her sister, Roberta Rucker, who underwent surgery. Mrs. Rucker is reported to be doing nicely now.

RAY DANIEL AGENCY

"Planned Insurance Programs"

209 W. AVE. B.

Phone 3-1670 — Muleshoe



new galaxy
Spirals with spaces make up the intricate eyelet embroidery work of this Marcy Lee. The atmosphere is cool in this full-skirted shirter with a new-again midway short sleeve. This fashionable bit of air-conditioning is in 100% cotton—in a world of colors: black, white, beige, navy, pink, blue. Sizes 10 to 20.

\$17.98

Marcy Lee
DRESS



LADIES BEST FRIEND . . . Little heels . . . courtin spring in easy fashions in bone or white with pearly buckle. Among our gardenful of wardrobe — fresh-up styles as seen in Vogue.

\$12.98

Other Styles From \$9.98 Up

Cobb's

IN MULESHOE



JESSE OWENS

Solicits Your Support At The Democratic Primary May 7, 1960

FOR

Chief Justice of the Court of Civil Appeals for the 7th Supreme Judicial District of Texas

QUALIFICATIONS

20 Years' experience as Trial Lawyer, including three years Assistant Attorney General and four years County Judge Foard County.

Nine Years District Judge of Wilbarger, Foard and Hardeman Counties.

JESSE OWENS

Mulshoe Hosts Two Chapters of Delta Kappa Gamma

Mrs. Minerva Stovall assisted by Mrs. Vera Carnes and Miss Mayme Lou Rayburn, all of Plainview, presented the program "Recognition of Higher Education" during the joint meeting of the Epsilon Delta and Gamma Iota chapters of Delta Kappa Gamma held in Leigon's Cafe Saturday, March 19. This program was presented in the form of a T-V "Information Please."

Mrs. Lee Nowlin, of Plainview led the singing, accom-

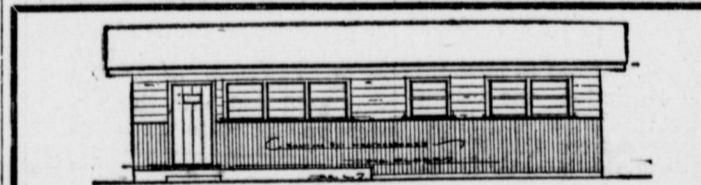

THE NORWOOD. 28' x 38' — 3 BEDROOM \$3,725.00 TERMS

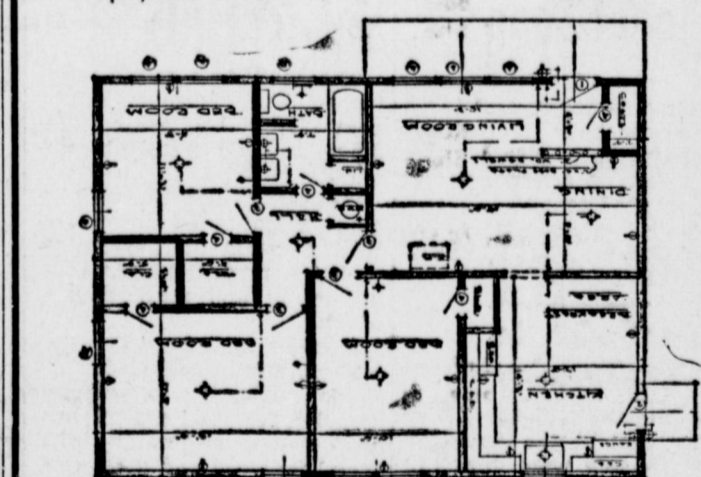

The above floor plan of the NORWOOD, our special 3 bedroom home of distinction, will give you an idea of the convenience, comfort and beauty of this fine home. . . and at such a low, low price!

MULESHOE WELL BUILT HOMES COMPANY 1400 Blk. Clovis Road — CLYDE A BRAY

BUY — SELL — TRADE

USED FURNITURE & APPLIANCES

DAY PHONES 5919 NIGHT 7441

"DOC" ROGERST. V.

WE REPAIR ALL MAKES RADIOS, TV, SMALL APPLIANCES, CAR RADIOS, RECORD PLAYERS, TRANSISTOR RADIOS

— LARGE STOCK PHONO NEEDLESS —

120 Main St.

Muleshoe

—NOW SHOWING— AT MOELLER THEATRE

IN MULESHOE

FRIDAY & SATURDAY APRIL 8 and 9 THE ATOMIC SUBMARINE —with— Dick Foran Bret Halsey

SUNDAY ONLY April 10 CAST A LONG SHADOW —with— Audie Murphy Terry Moore



Even keel on corners!



Wide-Track widens the stance, not the car. With the widest track of any car, Pontiac gives you better stability, accurate control, less lean and sway.

PONTIAC

THE ONLY CAR WITH WIDE TRACK WHEELS!

SEE YOUR LOCAL AUTHORIZED PONTIAC DEALER

LADD PONTIAC

BOX 675

MULESHOE, TEXAS



...economical, too!

at Piggly Wiggly

The careful homemaker knows what to look for in meats: The USDA grading stamp, the careful record of weight before packaging, the deep red color of good cuts, the creamy texture of the fat. And this homemaker knows where to find the finest meats—in the market at Piggly Wiggly. And the nicest part about it is that Piggly Wiggly meats are economical, too!

WE GIVE
S. & W.
GREEN STAMPS
double every
Tuesday
(WITH \$2.50 PURCHASE OR MORE.)

U. S. D. A. Good Beef Prime Rib Roast	LB. Fresh Lean Pork Steak	LB. 49c
U. S. D. A. Good Beef Rib Steak	LB. Booth's, 1 Lb. Package Haddock Fish Fillets	49c
U. S. D. A. Good Beef Sirloin Steak	LB. E & R Thick Sliced, BACON	2 LB. PKG. 98c

CATSUP
SNIDER'S
CHILI PEPPER
14 OZ. BOTTLE
EACH..... **15¢**

COFFEE
FOLGER'S
1 LB. CAN..... **69¢**

ROAST STEAK USDA GOOD Chuck, Beef, LB.	43¢
STEAK USDA GOOD Round, Beef, LB.	79¢
STEAK USDA GOOD Pinbone Loin, LB.	69¢

SHORTENING
SNOWDRIFT, 6c OFF LABEL
3 LB. CAN
NET PRICE..... **63¢**

COFFEE
INSTANT
FOLGER'S
20c OFF LABEL
6 OZ. JAR, NET..... **75¢**

LETTUCE LARGE FIRM HEADS, LB.	10¢
LEMONS CALIF. EXTRA FANCY, LB.	12 1/2¢

Miracle Whip
SALAD DRESSING
KRAFT'S
QT..... **49¢**

Notebook Paper
REG. 50c SIZE
NO. 1167 OR
NO. 8429..... **25¢**

ROMAINE Fresh Crisp, Fine For Salad	each 10c
Green Onions Fresh, Large Bunch, Each	7 1/2c
Celery Calif. Green, Medium Stalk, Each	10c

Cleanser 2 Giant Cans Ajax, 5c Off, Net Price **44c** Toilet Soap Reg. Size Palmolive **31c**

TEA Instant Tenderleaf 1/4 oz. Jar **49c**

ORANGE JUICE Seald Sweet 6 oz. Frozen	15c
--	------------

Toilet Soap Cashmere Bouquet Bath Size 2 For **29c** VEL Large Size, 5c Off Label Net Price **28c**

SALT Morton's Free Running or Iodized 26 oz. Carton **11c**

BLACKBERRIES Mariani, 10 oz. Frozen Pkg.	2 For 35c
---	------------------

Toilet Soap Cashmere Bouquet Reg. Size 3 For **31c** Liquid Vel Giant Can 22 oz. **69c**

CAKE MIX Betty Crocker, Angel Food or Chiffon, Box **49c**

GARDEN VEGETABLES Libby's 10 oz. Frozen Pkg.	19c
---	------------

FAB Giant Box, 7c Off Net Price **72c** Beauty Bar Vel 2 For **39c**

Pancake Mix Aunt Jemima, Buttermilk 36 oz. Pkg. **39c**

MEAT PIES Sparetime, Beef, Chicken or Turkey	15c
---	------------

Toilet Soap Palmolive Bath Size 2 For **29c** With Dinnerware Ad Detergent Giant Box **85c**

SYRUP Country Kitchen 36 oz. **59c**

MELLORINE Assortedavors, 1/2 Gal.	49c
--	------------

FLOUR Gladiola, 25 Lb. Pillowcase Sack **\$1.89**

CRACKERS Sunshine, Hi Ho, 16 oz. Box **37c**

KODAK FILMS Black and White 135, 120 and 127	29c
---	------------

POTATO CHIPS Mead's 29c Size **19c**

TOMATOES Stirlwell, No. 303 Can 2 For **25c**

PEACHES Pacific Gold No. 2 1/2, Elberta Freestone, In Heavy Syrup **25c**

Pineapple Santa Rosa Sliced, No. 2 Can **25c**

AMMONIA Parson's Household Pint Bottle **17c**

BUFFERIN 83c SIZE..... **59c**



Shop Piggly Wiggly

VALUES IN THIS AD GOOD IN MULESHOE FRIDAY, APRIL 8 THROUGH THURSDAY, APRIL 14

Toothpaste Pepsodent, 69c Size **54c**

Toothbrushes Pepsodent, 69c Size **49c**

TREASURER'S REPORT

Report of Edith Wilt, County Treasurer of Bailey County, Texas, of Receipts and Expenditures from January 1 to March 31, 1960, inclusive:

JURY FUND, FIRST CLASS	
Balance last Report	2,700.46
To Amount received since last Report	1,424.34
By Amount paid out since last Report	1,724.20
Amount to Balance	2,400.60
Balance	4,124.80

ROAD & BRIDGE FUND, SECOND CLASS	
Balance last Report	375.04
To Amount received since last Report	60,052.04
By Amount paid out since last Report	29,132.95
Amount to Balance	31,294.13
Balance	60,427.08

GENERAL COUNTY FUND, THIRD CLASS	
Balance last Report	19,445.40
To Amount received since last Report	15,205.41
By Amount paid out since last Report	19,994.25
Amount to Balance	14,656.56
Balance	34,650.81

OFFICERS SALARY FUND	
Balance last Report	5,498.84
To Amount received since last Report	23,841.77
By Amount paid out since last Report	18,146.26
Amount to Balance	11,194.35
Balance	29,340.61

SPECIAL ROAD FUND	
Balance last Report	3,621.52
To Amount received since last Report	8,143.43
Amt. paid out R & B No. 1	1,381.95
Amt. paid out R & B No. 2	1,064.19
Amt. paid out R & B No. 3	3,445.88
Amt. paid out R & B No. 4	4,820.88
Amount to Balance	1,052.05
Balance	11,764.95

ROAD & BRIDGE NO. 1 FUND	
Balance last Report	1,096.21
To Amount received since last Report	5,334.50
By Amount paid out since last Report	3,935.73
Amount to Balance	2,694.98
Balance	6,630.71

ROAD & BRIDGE NO. 2 FUND	
Balance last Report	975.02
To Amount received since last Report	5,820.60
By Amount paid out since last Report	5,927.59
Amount to Balance	868.03
Balance	6,795.62

ROAD & BRIDGE NO. 3 FUND	
Balance last Report	790.31
To Amount received since last Report	3,982.50
By Amount paid out since last Report	4,713.77
Amount to Balance	59.04
Balance	4,772.81

ROAD & BRIDGE NO. 4 FUND	
Balance last Report	750.43
To Amount received since last Report	4,492.50
By Amount paid out since last Report	4,340.06
Amount to Balance	902.87
Balance	5,242.93

COURTHOUSE & JAIL FUND	
Balance last Report	8,192.91
To Amount received since last Report	3,642.40
By Amount paid out since last Report	3,585.08
Amount to Balance	8,250.23
Balance	11,835.31

LATERAL ROAD FUND	
Balance last Report	10.00
To Amount paid out since last Report	10.00
Amount to Balance	10.00
Balance	0

COURTHOUSE & JAIL SINKING FUND	
Balance last Report	4,902.85
To Amount received since last Report	710.46
By Amount paid out since last Report	2,240.00
Amount to Balance	3,373.31
Balance	5,613.31

ROAD DISTRICT 1-A FUND	
Balance last Report	72,152.34
To Amount received since last Report	12,574.95
By Amount paid out since last Report	17,873.75
Amount to Balance	66,853.54
Balance	84,727.29

SOCIAL SECURITY FUND	
Balance last Report	1,273.41
To Amount received since last Report	8,995.84
By Amount paid out since last Report	1,634.21
Amount to Balance	8,615.04
Balance	10,269.25

ROCAPITULATION	
Jury Fund Balance	2,400.60
Road and Bridge Fund Balance	31,294.13
General County Fund Balance	14,656.56
Officers Salary Fund Balance	11,194.35
Special Road Fund Balance	1,052.05
Road and Bridge No. 1 Fund Balance	2,694.98
Road and Bridge No. 2 Fund Balance	868.03
Road and Bridge No. 3 Fund Balance	59.04
Road and Bridge No. 4 Fund Balance	902.87
Courthouse and Jail Fund Balance	8,250.23
Lateral Road Fund Balance	0
Courthouse & Jail Sinking Fund Balance	3,373.31
Road District 1-A Fund Balance	66,853.54
Social Security Fund Balance	8,615.04

State of Texas, Before me, the undersigned authority, County of Bailey on this day personally appeared Edith Wilt, County Treasurer of Bailey County, who being by me duly sworn upon oath, says that the within and foregoing report is true and correct.

EDITH WILT, County Treasurer
Sworn to and subscribed before me, this 4th day of April, 1960.

HAZEL GILBREATH, Clerk
County Court, Bailey County, Texas

(SEAL)



FROM ... CASHWAY IN MULESHOE

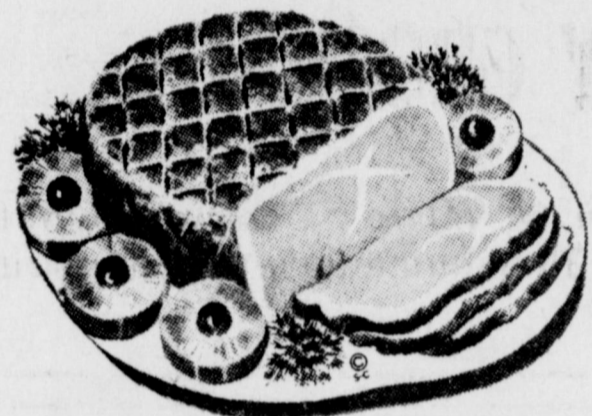

PICNICS CHUCK ROAST

T-BONE STEAK Choice Heavy Pen Fed Beef **lb. 79c**
ARM ROAST Choice Heavy Pen Fed Beef
PORK SHOULDER ROAST LEAN & TENDER
PORK SHOULDER STEAK EXTRA LEAN
RIB ROAST PRIME - CHOICE HEAVY PEN FED

PLUS B
GUNN DOUB
 with \$
 Listen To Th
 Brough

PINKNEY'S HICKORY SUGAR CURED

CHOICE HEAVY PE

EXTRA LEAN

FOREMOST, 2 LB. CTN. **COTTAGE CHEESE**
 INSTANT SLICED, 8 OZ. BOX MINUTE **POTATOES**

Dr. PEPPER INSTANT COFFEE Folger's, 10 oz. Jar Economy Size \$1.29
BREEZE 12 BOTTLE CTN. PLUS DEPOSIT **49c**
CORN 29c
OLEO ALLSWEET 1 LB. CTN. SWIFT'S **19c**
FLOUR 35c
TEA LIPTON'S 1/4 Lb. Box **29c**
HYDROX COOKIES Sunshine 1 1/4 oz. Cello Pkg. **35c**
CAKE MIXES Swansdown, White, Yellow, Devil Food **29c**
GIANI ECONOMY SIZE PLUS KITCHEN TOWEL **69c**
TUNA Star Kist Green Label, 1/2's Flat Can **29c**
NO. 303 DEL MONTE CREME STYLE GOLDEN **15c**
TAMALES with Chili Gravy Austex No. 300 **25c**
Sweetheart 10 Lb. Bag **69c**
Del Monte 46 oz. can **29c**
BAR-B-Q SAUCE French's 18 oz. Bottle **39c**
CEREAL BOWLS Fire King Oven Ware **3 For 29c**
ICE TEA GLASSES Large Size **19c**
LIPTON TEA BAGS No. 16 **23c**

HE ADDED PLUS OF GUNS STAMPS ON TUESDAY

Purchase or More

WHEEL TRAIN Over KMUL

You By CASHWAY

..... **25^c**

BEF
B..... **49^c**

lb 53c

B..... **29^c**

B..... **35^c**

B..... **69^c**

FREE . . . FREE . . .

1960 AIR-CONDITIONED CHEVROLET STATION WAGON
AND 109 OTHER FABULOUS PRIZES
CELEBRATING THE OPENING OF GUNN BROS. NEW CENTER
IN LUBBOCK

TO BE GIVEN AWAY BY GUNN BROS. ON
SATURDAY, APRIL 23, AT 6:00 P. M.

YOU DO NOT HAVE TO BE
PRESENT TO WIN!

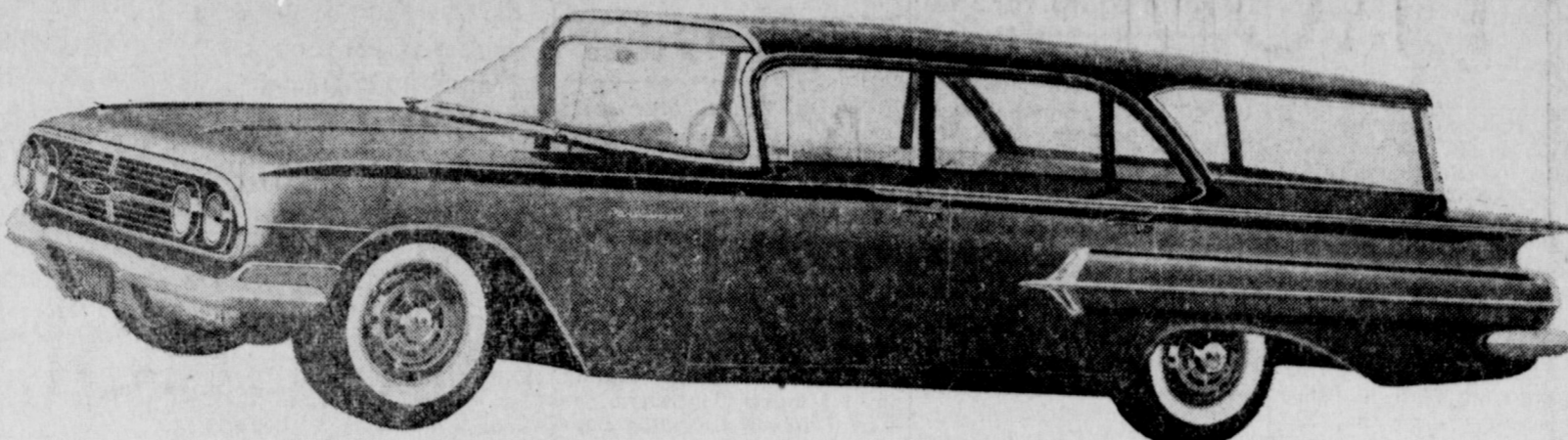

GET YOUR REGISTRATION BLANKS AT

WHITE'S CASHWAY GROCERY

Nothing To Buy
Just Register As Many Times As You Like At White's Cashway Grocery
No Employees of Cashway or Gunn Bros. or Their Immediate Families Are
Eligible

DRUGS

- COLGATE, 69c SIZE
Dental Cream 49c
- 69c SIZE BOTTLE 100's
Bayer's Aspirin 49c
- 51.10 SIZE BOTTLE OLD SPICE
After Shave Lotion 89c
- 51.09 SIZE BOTTLE JERGEN'S
LOTION 89c

PRODUCE

- YELLOW SQUASH Calif.
Choice lb. 15c
- CELLO PKG.
CARROTS 2 for 15c
- Mustard Greens Garden Fresh
Bunch 2 For 15c
- CALIF. CRISP GREEN
CELERY Large Stalk 15c

SALAD DRESSING Miracle Whip Pint Jar **27^c**

PRESERVES Pure Strawberry — Zestee 18 oz. Glass Tumbler **39^c**

- | | | | |
|-------------------------------------|-----|---|-----------|
| PEAR HALVES Del Monte
No. 303 | 25c | SPINACH Del Monte Fancy Calif.
No. 303 | 2 For 29c |
| PURE MUSTARD Kimbell's
9 oz. Jar | 10c | MARSHMALLOWS Kraft's Jett-Puffed
10 oz. Pkg. | 19c |
| SHORTENING Kimbell's
3 Lb. Tin | 59c | CLOROX Qt. Bottle | 19c |



Take Home EXTRA Savings!

In Addition to Money-Saving Values, We Give You
Gunn Bros. Stamps as an EXTRA BONUS!



FROZEN FOOD

- Chicken Dinner Swanson
T. V. 59c
- Sliced Beef Underwood's
Barbecued 79c
- Breaded Shrimp Keith's
10 oz. Pkg. 49c

White's CASHWAY

Where Friends Meet and Prices Talk — Free Delivery — Phone 2440 or 2450 Muleshoe, Texas

Who will succeed her?



That is the question running through the minds of millions of American homemakers as the time for selecting a successor to the reigning Mrs. America, Margaret Priebe of Des Moines, Iowa, (above) draws near.

Contests to select state winners from "all 50" and the District of Columbia will be completed by mid-May, with the national finals following in Ft. Lauderdale, Florida, June 2 to 14.

Among the \$50,000 in prizes to be awarded this year is a \$30,000 home equipped with a complete RCA Whirlpool Mrs. America gas kitchen which includes a refrigerator, combination washer-dryer, built-in range, counter-top burner and under-counter dishwasher. In addition, the new Mrs. America will receive a swimming pool and two-week vacation in Florida for her husband and herself. Hundreds of all finalists will be on hand in Ft. Lauderdale to watch their wives vie for the Mrs. America crown.

Coronation will be before a national television audience direct from the War Memorial auditorium in Ft. Lauderdale. Leading up to the final selection will be a series of judgments to determine the proficiency of each finalist in all areas of homemaking. This includes cooking, baking, dishwashing, laundering, dyeing fabrics, and table placement, to mention a few. Each state winner will have proven herself the most outstanding in all these categories before arriving in Ft. Lauderdale, and receive the new RCA Whirlpool gas refrigerator, shown above, as top prize.

Entry blanks for the Mrs. America contest are available at RCA Whirlpool appliance dealer stores in virtually all sections of the country. Blanks may also be obtained on request from Mrs. America, Inc., 527 Madison Ave., New York 22, N. Y.

County Gins 99,234 Bales

Bailey County gins turned out 97,234 bales of cotton from the 1959 crop, final statistics from the Bureau of Census issued this week revealed. It is the record high ginning total in Bailey's history.

This total compares with a final report for 1958 ginnings of 90,947 bales, and it compares with a preliminary statistics report by the Bureau, printed in The Journal March 10, of 96,744 bales.

The Journal editor knows of more than one farmer who has not yet gotten around to having his cotton ginned. Who knows, the total could approach the magic 100,000 mark. Some of our neighboring counties in the final report had totals as follows: Briscoe, 20,325; Castro, 33,724; Cochran, 63,635; Cottle (Paducah) 17,524; Crosby, 112,111; Dickens, 27,838; Floyd, 123,718; Garza, 18,045; Hale, 179,966; Hockley 178,963; Lamb, 174,690; Lubbock, 211,079; Parmer, 40,887.

The Journal editor remembers when Bell, Ellis, Williamson, McLennan, were state leaders, later, Hall, Collingsworth, Wilbarger. Let's see what they produced last year: Bell 21,601; Ellis 49,334; Williamson 54,513; McLennan 32,487; Hall 46,171; Collingsworth 36,799; Wilbarger 24,117.

These figures tell most eloquently of a change in the way of life for these older settled counties, where livestock is a more predominate pursuit of the people.

Census Underway In Bailey County

Under the supervision of Mrs. Ellen Gupton, crew leader of Muleshoe, 10 enumerators are counting heads in Bailey County this week, in the decennial census of the population of the U. S.

In the city, the hope is that the census will show that well over 5,000 people now live in Muleshoe, and it is considered almost certain, especially since the city council recently included an additional section containing many families west of the Heathington Lumber Co. yards and north of the highway, including Shady Rest. Few will predict anything concerning the rural area; the trend has been running to larger farms, with less people living on the farm and doing the farming. Many farmers nowadays live in town, hire their farming done.

Enumerators Listed
Following is a list of your enumerators for Bailey County with the section they are to work shown also.
Ray Kersey: Northwest and East part of county.
Roland Stevens: North, west and east part of county.
Mrs. Wynnie B. Dunn: West-8th and Ave. D, to Main and

- south to Ave. J.
- Mrs. Hertha M. Walker: West 15th to Main and Ave. D.
- Mrs. Nell Rowe: Highland and Richard Hills additions to West 15th St.
- Mrs. Florence Knight: Southwest.
- Mrs. Rose Sain: Colored town Lenau addition, and East of Main.
- Mrs. Betty Flowers: West Camp section.
- Mrs. H. H. Snow: Enochs and Maple.
- Mrs. K. K. Krebs: Bula and Circleback.

Cochran County Enumerators

Mrs. Gupton, who is crew leader for Cochran County also gave the following list of enumerators in Cochran: Mrs. Zella Mae Morrow, Mrs. Clemmie C. Cunningham, Mrs. Jo Ann Glassford, Mrs. Opal Glass and Mrs. Vivian Nebhut.

Council Presented Charter For Study

At a dinner given last Friday night at Leigon's the charter commission presented its completed work to the City Council and recommended its adoption. Sam Fox, chairman, handed the typewritten and bound proposed charter to Mayor W. T. Bovell.

The mayor thanked the members of the commission, who have put in much time and work on the proposed charter. In turn Mr. Fox expressed the appreciation of the commission members for the splendid cooperation he said they had received from the council, the Texas League of Municipalities, local citizens, and for publicity by The Journal and Radio Station KMUL.

He said that in his opinion to understand what the charter will do for the city is to favor it, therefore he said continuing publicity and word of mouth discussion of the charter is desirable. The new council will make its decision on the document, and if it is approved by them an election will be called.

Before the election each voter will be presented a copy of the charter for perusal.

Attending the presentation meeting were: Roy Whitt, Jack Young, James Glaze, Ernest Kerr, Sam Fox, Morris Douglass, Alex Williams, Gil Lamb, M. D. Gunstream, W. T. Bovell, Horace Blackburn, Carroll Pouncey, Vance Wagnon, Owens Jones, E. O. Baker, J. M. Forbes, W. Q. Casey, Houston Hart, and Lowell Irvin St. Clair.

CARD OF THANKS

We wish to express our heart felt thanks to our friends and neighbors for their sympathy and every act of kindness, and our gratefulness to the doctors and nurses of West Plains Hospital during the illness and at the death of our loved one, Mrs. Elmer King. May God bless you.

Mr. Elmer King
Mr. and Mrs. Otis Ray King
Mr. and Mrs. A. C. Bell
Mr. and Mrs. J. W. King
Mr. and Mrs. O. F. Phillips

BUY! SELL! SWAP!

READ and USE THE

WANTED

Political Announcements

The following persons have authorized the Muleshoe Journal to announce them as candidates for the offices under which their names are found, subject to the first Democratic Primary, May 7, 1960:

For Representative, 19th Texas Congressional District:
GEORGE MAHON

Representative 96th Legislative District:
JESSE M. OSBORN

For District Attorney, 154th Judicial District:
BILL SHEEHAN
JACK D. YOUNG
(Bailey County)

For Sheriff:
DEE CLEMENTS
BILL WILKINSON

For Tax Assessor-Collector:
DON KEMP
DESS STAFFORD

For Commissioner, Prec. 1:
F. W. (Webb) WATTS
MRS. TOM MORGAN
R. O. GREGORY
I. M. "IKE" STINSON
BILL JIM ST. CLAIR

For Commissioner, Prec. 3:
C. A. PETREE
W. H. "Bill" EUBANKS
(Re-election)
R. R. "BOB" KINDLE

For Constable, Prec. 1, Bailey County:
J. J. REDWINE
LAMB COUNTY
For Commissioner, Prec. 2
JARVIS H. ANGELEY
HENRY LEWIS

Want Ads

RATES: Minimum charge .50c
1 times, per word 4c
2 times, per word 7c
3 times, per word 10c
4 times, per word 13c
3c per word each additional time.
All Card of Thanks \$1.00

1. Personals

"Oration Listener first and finest eye-glass hearing aid using target "invisible" hearing. For further information contact Lindsey Jewelry, Muleshoe, Texas." 1-9-5tc

KIRBY SALES AND SERVICE
New and Used Kirbys, Parts and Repairs. DALE BURMAN 1 Mile West, YL Church Phone YO 5-3553. 1-10-tfc

Will keep children in my home Mrs. L. S. Hall, 1009 W. 2nd. Phone 6234. 1-14-2tp

WANTED: Sewing and alterations See Mrs. Carl Case. 319 W. Ave. E. Phone 7069. 1-7tc

PHILLIP'S TILE & FLOOR
Covering, 104 West Manana, Clovis. Installation of ceramic, vinyl and asphalt tile. All kinds of floor covering, linoleum and carpeting. Call Gene Phillips, PO 3-9202 for free estimate. 1-8-tfc

CLEANINGST carpet cleaner you ever used, so easy too. Get Blue Lustre... St. Clair's Muleshoe. 1-14-1tc

IF YOU want to drink, that's your business. If you want to stop, that's our business. For information write Alcoholics Anonymous, Muleshoe, Texas. 1-32-tfc

WANTED: Ironing—Pho. 7442 or 907 Fig St. 1-8-tfc

3. Help Wanted

HELP WANTED: Local man to train for full time or part time employment. Reliable company selling world's finest product. Contact B. J. Hatley at Singer Sewing Co., 218 Main, Clovis, N. M., Phone PO 3-5351. 3-33-tfc

SALESMEN: Unlimited earnings, year round working program. Good working conditions. Applications confidential. Write Box M, care Muleshoe Journal. 3-47-tfc

WANTED: Morning and relief waitresses. Cross Roads Cafe. 3-16-tfc

HELP WANTED: Apply in person at Corral Drive In. 3-6-tfc

4. Houses for Rent

FOR RENT: 2 bedroom furnished house. Call Mrs. Phillips at 3-5220 4-14-2tc

4. Houses for Rent

FOR RENT: 2 bedroom house Call Lucille Cherry at 3-3343 4-6-tfc

FOR RENT: 3 bedroom home, 10 mi. south Muleshoe on FM road. Contact Vernon Roming 8 mi. NW Muleshoe at Progress. 4-14-1tp

FOR RENT: 2 bedroom house, double wall panel ray, 2 speed air conditioning and cyclone fence. Call Royce Garth after 3:00 p.m. or call Dinner Bell Cafe. 3-4600 4-12-tfc

FOR RENT: Three bedroom house. Phone 3-4139. M. F. Mooney. 4-7-tfc

FOR RENT: 3-room modern house. Inquire 509 Avenue B. Phone 3-4480 or 3-9910. 4-6-tfc

FOR RENT: 2 bedroom house close to school phone 6670. 4-13-3tc

FOR RENT: Furnished two bedroom house on W. Ave. B. See F. H. Davis, 903 W. 2nd St. or call 3-5240 4-11-tfc

FOR RENT: Two bedroom house. \$35.00 city bills paid. Phone 6241. 4-14-2tp

FOR RENT: Two bedroom room house 210 W. 13th St. See Mrs. Florene Mills at 817 S. First St. 4-12-2tc

5. Apartments for Rent

FOR RENT: Furnished apartment. One 3-room and bath, one 2-room and bath. Phone 5290, 1919 W. 20th St. 4-51-tfc

Newly decorated unfurnished apartment for rent: 315 W. Ave. D. phone 5459 5-10-tfc

FOR RENT: 2 room furnished apartment Rosie McKillip, 410 W 2nd phone 3-9280 5-14-tfc

FOR RENT: 3 room furnished apartment phone 4960 or see at Layne Apt. 5-12-tfc

FOR RENT: Unfurnished apartment, 3 rooms and bath, 121 W. Ave. J. 5-9-tfc

FOR RENT: Furnished apt. adults only. 323 Ave. E. Pho. 8120 5-4-tfc

6. Rooms for Rent

Will rent bedroom and keep child for working mother. 710 W 6th. Call 3-0504. 6-13-3tc

FOR RENT: Private bedroom with outside entrance. Rosie McKillip, 410 W 2nd phone 3-9280. 6-14-tfc

FOR RENT: A bedroom with private entrance and private bath, women only. Call 8260 from 9 till 6. 6-12-tfc

8. Real Estate for Sale

FOR SALE: 2 new two bedroom houses. Approved for large loan. See Omer Fletcher at West end Ave. C. 8-14-1tp

WANT TO SELL: 1/2 block. Has 4 furnished houses. Monthly income \$270. Also room for 4 more houses. Rosie McKillip, 410 W. 2nd., Muleshoe. 8-1-tfc

FOR SALE: 5 lots in Bailey County Memorial Park. See Clifton Finley 8-11-8tp

THE LAND MAN

Trailer House for trade for equity in city property, house or lot.

Well located 20 acre tract, well improved, \$20,000, 29% down.

DAVE AYLESWORTH & CO. REAL ESTATE

Clovis Road at 20th St. Phone 5290 — Muleshoe

REAL ESTATE VALUES

320's Irg. Imp. from \$200.00 up.

185 A. Irg. cotton ALT. good Imp. 280.00

Good 80's, 160's. Irg. Imp. and small tracts.

Motel to trade for farm

CITY PROPERTY

Motel to trade for farm.

2 and 3 bedroom homes

For Rent, Business building and houses.

ERNEST E. HOLLAND REAL ESTATE

Mrs. Holland Salesman NEW PHONE NUMBER Off. Pho. 3-2749 — Res. 3-0549 121 American Blvd. Just W. of Crossroads Cafe MULESHOE, TEXAS

8. Real Estate for Sale

FOR SALE OR TRADE: City property. Mrs. Carl Case, 319 W. Ave. E. Phone 7069. 8-14-tfc

FOR SALE: Property on corner of West 4th and Ave. D which includes a 2 bedroom home and the Yellow Jacket Inn. Will take some trade. See Spencer Beavers, Bovell Motor Supply. 8-13-4tc

HOUSE FOR SALE: to be moved. 1735 sq. ft. 3 bedroom, 2 carpet, vinyl tile floor covering bath, all wool wall to wall G. E. central heating, formica cabinet top, paneled kitchen, den, and dining area. Call YO 5-3460 or see Mrs. T. L. Dent. St. Rt. Earth. 8-11-4tc

FOR SALE: 160 acres, perfect 10 in. well, 80x120 ft. hay shed labor house, 1/2 royalty, 39.3 acres cotton allotment. 1/2 mi. west Pleasant Valley community building. See F. L. Shelby. 8-12-3tp

WILL TRADE

For sale or trade new 3 bedroom home, in the Harvey Addition. Just completed, see Loyd Wooten at The Avenger Lumber Co., Ph. 3-2370. Will take car or pickup in trade. 8-5-tfc

FOR SALE: 10 acres, irrig. well Pressure well, house 5 rooms and bath, 1 mile north of King's Grocery. Good terms, W. D. McDorman. 8-14-4tp

FOR SALE

80 Acres the best level land, we have the most water in Texas, good modern improvements all minerals, tile, \$48,000. Would trade for South Texas land or raw land. L. B. Peugh, Route 4 Muleshoe, Texas. Phone YO 5-3713. 8-12-4tp

CROSS REAL ESTATE AND INSURANCE AGENCY

Keep Your Property Well Protected. A Small Cost Will Pay A Big Loss

512 American Blvd. Pho. 5790

FOR SALE—Five room house with garage apartment. Dwelling has nice hardwood floors, floor furnace, plumbing for automatic washer. Apartment has three nice size rooms if you are looking for a home with some income property, see this. price \$10,500. Terms can be arranged.

FOR SALE—Three bedroom home in Southwest part of town. Priced at only \$6,500.00, this house is worth the money. Jennings Insurance Agency Jim Jennings—Broker Phone 3-4970 Eva. 7670 8-12-tfc

80 acres, well improved, good location, 10 in. well, good barn and other outbuildings, lays perfect, none better, \$40,000.

New home in Muleshoe, over 900 sq. ft. floor space, well located. A bargain at \$5,250.

E. W. JOHNSON Real Estate 209 Main Street Office Next To Imperial Barber Shop Phone 4140 — Muleshoe 8-14-tfc

Farms & Homes For Sale

136 A. 3 room house, 1 large barn, \$17,100.00 loan. 28 A. cotton A plan 1/2 min. some J grass, \$310.00 per A. 10 in. well.

160 A. 3 room house 20 A. grass 8 in. well, 38 A. cotton, on paved road, some J grass at \$200.00 per A.

80 A. 3 bedroom house on paved road good well, clean land, \$205. A dry land to sell together.

See me before you buy.

On Lubbock Hiway At East First Street

J. E. DAY

Selling or Buying A Farm? Consult Your Area Representative WEST TEXAS FARM MULTIPLE An Association of Realtors 1503 Ave. J—Lubbock, Texas

STRONG'S GARAGE

In New Location Friona Highway — Near Drive-In

GENERAL REPAIR

9. Automobiles for Sale

FOR SALE: 1956 Hardtop Ford, radio and heater, Contact Glenda Dale at Muleshoe State Bank or phone 4123 9-14-1tp

10 Farm Equip. for Sale

USED IRRIGATION PUMPS at Bargain prices. We have a selection large enough to fit your well exactly. Box 5305, Lubbock. 10-16-tfc

IRRIGATION PUMPS on rental basis. We maintain—you pay only one yearly payment, which is fully deductible. Box 5305, Lubbock, Texas. 10-16-tfc

FOR SALE: '46 9N Ford Tractor, recently overhauled, 2-row lister, planter, cultivator, one-way. Also F 20 Farmall, 2 row equipped. Jim Ward, 3/4 mile north from Hilltop Grocery on Plainview highway or contact at Tri-Co Bowling Lanes. 10-14-2tp

FOR SALE: 7 1/2 HP Scott-At water outboard motor. Run only 25 hours. Bargain. Call 3-3430 8 to 5, after 5, WH6-2401 10-9-tfc

FOR SALE: 1 mile of sheep wire, 36 in. Also one 2-row Ford cultivator. See Clyde Henry, Pho. 4121. 10-9-6tp

FOR SALE: 30 ft. 8 in. Layne and Bowler column shaft and tubing. Also have 16x48 four room barracks to be moved, 5 mi. NW of Earth. Jack Yarbrough, Amherst, Texas. 10-14-1tp

FOR SALE: One 1957 Oldsmobile irrigation motor complete with natural gas carburetor and safety switches. Rebuilt and guaranteed. Homer Millisap Motors, Muleshoe, Texas. 10-12-tfc

FOR SALE: 12 foot tandem disk on wheels, like new. Call 3-3323. 10-11-tfc

FRANCIS IMPLEMENT CO.

1-57 FORD — \$50
1-57 FORD — 640
1-57 FERGUSON — M-H50
56 FORD — 640
1-56 FORD — 640
1-53 FORD — NAA
52 FORD — 8N
1-48 FORD — 8N
1-49 CASE — 4 row equip.
JOHN DEERE G. Completely overhauled.

1-53 Massey Harris-4 row equip. 1-Major Diesel 4 row lister-planter.

USED EQUIP. 2 years to PAY NEW EQUIP. 4 years to PAY.

FRANCIS IMPLEMENT CO.

Pho. 6020 — Muleshoe

12. Household Goods

We have in this vicinity 3 repossessed pianos—2 trade-ins, which include one small blond spinet, and one dark finished spinet, and also one nice small grand piano. Responsible parties may assume attractive balances. Write only—McBryner & Sons Piano Co., 3128 E. Lancaster Ave. Ft. Worth. 12-14-2tc.

Office supplies—Call The Journal for Free Delivery.

LANE'S LISTINGS

FARMS

80 A. good well, priced to sell at \$16,800.

136 A. well located, priced to sell at \$300 per Acre

80 A. located West of Muleshoe. 3 bedroom home. Terms.

80 A. good 8" well, 24 A. cash. Price \$29,000. 1/2 cash.

283 A. 2 good wells, nice modern home, located on paving. Priced to sell at \$450. per acre. 30% down.

160 A. good dry land, priced \$103. per acre. 45A cotton.

240 A. 2 wells, priced to sell at \$223. per acre.

EDDIE LANE

Chester Campbell, licensed salesman. Phone 4390 or 5680 Muleshoe, Texas

12 Household Goods

Repossessed Singer sewing machine. Take up payments. Seven (7) payments of \$4.25. Write Credit Manager, Box 3541, Amarillo, Texas. 12-14-1tc

14. Property for Lease

BUILDING FOR LEASE: Ideal for machine shop, irrigation firm, plumbing, heating, etc. Nearly new, located on 95 ft. lot, Friona Highway. Call Vance Wagon, Pho. 7030. 14-9-tfc

15. Farm Prop. to Rent

FOR RENT: Business building on Plainview highway. See Martin Oliver, Irrigation Supply. 14-41-tfc

ATTENTION ALL BATTERY OWNERS

100% Guaranteed V X 6 Battery additive is here to stay. So will your battery if you use it. Get it from me or Kelton Barber Shop.

E. H. KENNEDY 221 W. 5th Pho. 5480

16. Miscellaneous

WE PAY highest cash prices for your JUNK IRON. Western Wrecking Co., Clovis highway, Muleshoe. Phone 4869. 16-51tfc.

FOR SALE: Dahlia bulbs. Mrs. F. A. Grimley, YO 5-3547. 16-14-2pt

For your lawn mower grinding bring them to Lon Cochran, 502 E. 3rd. Bring your dull saws to Lon Cochran, 502 E 3rd 16-14-2tp

FOR SALE: '59 Cushman Eagle in good condition. See Mike Connell, 101 Ave. J. Pho. 3-4040 16-14-2tp

FOR SALE: 1959 Cushman Eagle with windshield and Buddy Seat, also butane deal of '58 Chev. 6 Pickup. See at the Dairy Mart, Clovis Road. 16-14-1tp

FOR SALE: '39 Cushman Eagle in good condition. Call WA 5-3246. 16-14-2tp

If you acid Delint insist on the wet process, its safe. Hub Delinting Co. Phone HUB 2705 16-10-6tc

MATTRESS WORK: Mattress renovated. Special built King Size mattress and box springs. Also new mattresses. Phone 3-9390. 12-3-tfc

HAVE FURNITURE — Will Trade. SWAP SHOP, Muleshoe, Phone 3-0360. 12-3-tfc.

JUST RECEIVED Materials For Making PLASTIC FLOWERS Wire — Molds — Liquid Plastic LONE STAR GIFT SHOP Phone 3-0600

Elect JACK YOUNG District Attorney 13-6tc

17. Livestock

FEEDERS GRAIN, INC.

Daily buyers for Cattle Feeders Federal Storage License 3-4451 We can use Barley and Milo. Have Semi Lift. Located at SUDAN LIVESTOCK & FEEDING COMPANY Phone 5321 Sudan, Texas 44-tfc

18. Seed

FOR SALE: 50 ton heavy grain hegar bundles. \$20.00 a ton. 2 1/2 miles north of Maple, Dick Lynskey. 18-11-3tp

FOR SALE: Gregg cotton seed. First year from white sack. See Phone WH 6-2482 18-117tp

FOR SALE: 3,000 bushels of grade cotton seed ginned in ten bale lots. See Earl Schmitz 1 1/2 miles W. of Needmore. 18-12-3tp

FOR SALE: Gregg cotton seed. First year from white sack. Phone WH 6-2482 Bert Mathis. 18-11-7tp

Acid Delinting

\$35.00 PER TON Fertilized For Only 1/2c Per Lb. SEED FOR SALE

LICHTE-SULLINS DELINTING CO. LITTLEFIELD, TEXAS Spade Hwy. Pho. 1094

Books, Ruled Forms, Manifold sets, printed accurately and bound neatly at The Journal.

LANKART 57

COTTON SEED 90% Germination Acid Delinted Cleaned—Treated—Sacked \$12.00 Per Hundred

McPHERSON SEED & STOCK FARM Ph. YO 5-3771 Box 1294 MULESHOE, TEXAS

Clear and Colored Varnishes INTERIOR WHITE ENAMEL Also Decorator Colors Floor Enamels

FRY & COX BROS.

ARTIST'S brushes and supplies at The Journal. Office supplies—Call The Journal for Free Delivery.

JACK YOUNG

Solicits Your Vote For District Attorney 13-6tc

FABRICS

For beautiful recital, graduation or Easter dress material

Come To JACKIE SMITH'S 16 Miles North On Friona Highway Ph. YO 5-3731 1-2-tfc

BUCKS IRRIGATION ENGINE CO.

306 Ave. H Lubbock, Texas PO 3-4522

BUCK SETS THE PACE IN THE IRRIGATION RACE—HIGHEST QUALITY FOR THE LOWEST PRICE IN TEXAS

1960 CHEVROLET CHRYSLER

The amazing 261 A in-horse of the irrig. field. truck engine. The work Complete less carb. for amazingly low price of \$529 Big Chevrolet \$749

PONTIAC Brand new Pontiac industrial. This is truly the best irrig. engine in the U. S. A. None can beat it, none can meet it. Ready to pump less carb. and at the fantastically low price of \$629 Little Pontiac \$499

1960 OLDSMOBILE Fabulous Olds 394 cu. in. 1960 model. Truly a water getter. Complete, ready to pump less carb. for only \$639 In the Crate \$495



...the most significant engineering advance of 1960... Motor Trend Magazine

Corvair named "CAR OF THE YEAR"

"Four-wheel independent suspension totally unlike any other U.S.-built car" . . . "air-cooled aluminum engine . . . not dependent on the properties of a liquid coolant" . . . a rear-mounted transaxle "allowing a flatter floor and a lower roofline. . . ." These

WE'RE HEADQUARTERS FOR



**Swingline
Staplers & Staples**

Staplers from the Famed Tot to
Heavy Duty Tackers
Staples To Fit Many Other Brand
Staplers

— See Us Also For —

BOSTITCH

The Nationally Known Staplers and Staples

CALL 5400 OR 7220 FOR
QUICK DELIVERY

WE HAVE A BIG SUPPLY OF



**Grumbacher
Artist's Oil Colors**

43 Different Colors In Tubes—

- Artists Brushes, all kinds and sizes
- Tempra Water Colors, all colors and sizes
- Artists' Paper and Board

HAVE FUN PAINTING!

SEE US FOR ALL YOUR PRINTING NEEDS

- ★ Envelopes
- ★ Letterheads
- ★ Statements
- ★ Business Forms
- ★ Invitations

SATISFACTION GUARANTEED

PHONE 7220 and 5400

The Muleshoe Journal

DEDICATED TO THE PROGRESS AND DEVELOPMENT OF BAILEY COUNTY AND THE GREAT MULESHOE COUNTRY

FREE DELIVERY

Student Council Plans Election

Muleshoe Student Council met yesterday, Wednesday, to discuss plans for elections for 1960-61 officers and cheerleaders. Principal Bill Parker announced that after the students hand their petitions in with 15 Student Council members signatures on it they will be screened by a group of teachers. Election week will be May 2-6. On Friday, May 6, the assembly and election will be staged.

This year the council wants

to make the election educational as well as fun. Students will vote in room 16 of the high school just like a regular election for citizens.

On Friday, April 8, Inter-scholastic League contests will be held at MHS and on Wednesday, April 13, it will be "Career Day". On these two days MHS coeds are asked to wear dresses. On Friday, the boys are asked to move their books out of their lockers after second period so as not to disturb contestants between periods.

For best results, try The Journal Classified Ads.

Famed International A Cappella Choir Comes To Muleshoe



Members of the choir are: Muleshoe; Janice Grant, Levelland; Verna King, Ackerley; Mary Lou and Margaret McKee, Tahoka; Lee Baggett, Vernon; Jerry Parker, Olton; Bob Sartin, Friona; Larry Branscum, El Paso; Sue Coward Thompson, Amarillo; OKLAHOMA, Phyllis Williams, Keyes;

A Cappella Choir with 40 cut- Wayland Baptist College International A Cappella Choir under the direction of Donnie J. Adams, will appear in concert at the High School in Muleshoe, 2:45 p.m. April 27th. Also at First Baptist Church at 7:30 p.m.

The 39 student musicians, who come from Michigan, Colorado, Georgia, New Mexico, North Carolina, Oklahoma, Oregon and Texas, as well as Korea and Columbia, were presented in Missouri, Arkansas, Oklahoma, and Texas on their fall tour. Spring concert appearances are scheduled throughout the Panhandle Plains area.

These college students, garb-

ed in authentic costumes from many nations, will present music from many nations. Not only the costumes and music, but the choir personnel itself has an international element through Tae Rim Kim, Seoul, Korea, and Albert Bent, San Andres, Colombia.

Kim and Bent are two of many foreign students who have sung with this group in years past when it has presented in most of the mid-west and Southern states and Mexico. A smaller unit toured Brazil for six weeks several summers ago. Their distinctive costumes have been brought to Wayland Baptist College by foreign students, missionaries and widely traveled faculty

NORTH CAROLINA, David Causey, Hendersonville; NEW MEXICO, D'Lila Beckner, Clayton; Jan Butler, Clovis; Dan Kelly and Alice Wisdom, Tucumcari; Donna Cadenhead Thompson, Alamogordo; Margaret Smith, Albuquerque; COLORADO, Barbara Bray, Delta; Jera Lynn Wil-

Student Council Wins Honors At State Meeting

After many months of hard work Muleshoe High School Student Council was elected Parliamentarian of the Texas Association of Student Councils. The election by the delegates climaxed a three day convention held in Amarillo last week end.

MHS delegates were: James Shepherd, Vice-President; Carolyn Burge, Historian; Robert Garlington, Parliamentarian; and Joy Autry, Principal and sponsor. Bill Parker accompanied the group.

One hundred and twenty letters were sent to member schools of TASC giving Muleshoe's qualifications. 77 personal letters asking their support were sent by Carolyn, Sue Logan, secretary; Magann Lamb, reporter; and Mrs. Bill Parker, sponsor; to students they met last summer at West Texas Student Council work shop at Canyon.

"Qualifications of Good Student Leaders" was the topic of the discussion group lead by Shepherd, Carolyn acted as recorder for the same group.

Nine Student Council members went to Amarillo Friday, to attend the campaign rally. Those going were Jimmy Bishop, Robert Robinson, Pat Barrett, Delores Wagnon, Kay Wilson, Ruby Kay Simmons, Sandra Darsey, Sue, and Magann. At the rally Nancy Henry from Tom S. Lubbock made the nominating speech of Muleshoe for Parliamentarian and Charles Merritt of Snyder made the seconding speech. The acceptance speech was made by Shepherd.

Other schools elected to TASC offices besides Muleshoe were: San Angelo president; Phillips vice president; and Odessa, secretary.

WENNERS HAVE SON
Mr. and Mrs. Reaford Wanner are the parents of a boy, Rayborn Allen, born March 29. He weighed seven pounds.

Enochs News Events

by Mrs. Jerome Cash

Mrs. J. M. Angel and Mrs. Harold Layton shopped in Lubbock Monday.

Mrs. Jerome Cash and Mrs. Ronnie Ethridge of Muleshoe spent the weekend in Amarillo visiting her sister, Mrs. C. H. Williams and father and grandfather Mr. C. E. Hinton.

Mrs. P. A. Altman is back in the Levelland Hospital after a car accident about 2 weeks ago. She is better at this writing.

Mr. and Mrs. J. J. Brockman Jeweleen and Nena Karen Vanlandingham visited Sunday in Dimmitt with Mrs. Brackman's cousin, Mr. and Mrs. C. N. Land. She had not seen him in four years. He

had been in Canada working in oil field work.

Mr. and Mrs. Raymond Austin spent Sunday evening with Mr. and Mrs. Burley Roberts of Needmore.

Mrs. Lee Branscum of Odessa is helping take care of her father Mr. L. G. Harris.

Mrs. W. A. Pool has been spending the past several days with her mother, Mrs. Lillian Everitt of Lubbock. 2711 Dartmouth St. Mr. Everitt suffered a serious heart attack 2 weeks ago and is still in bed.

Mr. L. G. Harris had the misfortune of getting badly burnt last week. He spent a few days in the West Plains Hospital at Muleshoe. He was using a kerosene lamp he was using for heat in a brooder house and it caught fire. He also lost the brooder house and 250 baby chicks in the fire.

Books, Ruled Forms, Manifold sets, printed accurately and bound neatly at The Journal



The safest place in a lightning storm is your LOK-RIB Building

You enjoy peace of mind in stormy weather when you own a LOK-RIB Steel Building. It's all steel—it won't burn—and if lightning strikes, the easily grounded steel panels dissipate the charge. The extra strength of LOK-RIB's exclusive V-rib design gives you that same safe feeling when winds are high. The factory-engineered, mass-produced LOK-RIB Steel Building goes up easier and faster. There are no high framing costs. Every part is pre-punched and matched to fit. Four widths—24, 32, 40, and 48 feet.

Call us for an estimate today.

JOHN J. MOCK

BOX 476

MULESHOE

DICK BELL REAL ESTATE

105 WEST SECOND STREET
PHONE 3-2750 — MULESHOE, TEXAS — RES. 3-5929

FOR SALE

Very nice three bedroom houses, good loan. Need a lot to build? Have some on pavement near schools. FHA approved. Best country store in Texas. Nice two bedroom house and etc.

Mr. Farmer: Need more cotton acres? Very good 320 acres and more cotton. Some dry land to trade for irrigated land.

Two nice business buildings. One on good highway. Need all types of listings on houses, farms, ranches and business.

— We Appreciate All Listings —

DICK BELL TRUCK LINES

Mr. Farmer:

We specialize in buying milo or contract hauling to Ports or West Coast.

Also specialize in hauling cattle, cotton seed, & etc.

FOR SALE: '59 Deluxe Ford Pickup, Radio, Heater, Trailer Hitch, Etc.

"Winch Work Done"

SHIP BY AUTHORIZED CARRIER

BACK IN BUSINESS!

RAY'S MEAT MARKET AGAIN OPEN AND OPERATING AFTER OUR FIRE

WE GREET

Our former customers and will appreciate your continued patronage — and we invite all you folks to learn about our —

QUALITY MEATS

WHOLESALE & RETAIL — WE DO CUSTOM PROCESSING

RAY'S MEAT MARKET

MR. AND MRS. RAY BOWNDS

Phone 5619

1/4 Mi. South Barrett Produce

COURTHOUSE RECORDS

E. W. Johnson to Vernon Jamison, all of lot 6, and the E 20 ft. of lot 7, blk. 10, Highland addition.

A. J. Lenderson to Vernon Jamison, all of the E 5 ft. of W 30 ft. of lot 7, blk. 10, Highland addition.

Eulas W. Tucker to Jane W. Beavers, W 45 ft. of E 90 ft. of lots 7, 8 and 9 of blk. 5, Warren addition.

Lennie A. Roberts to West Plains Hospital and Clinic, Inc. all of lot 9, blk. 1, Golf Course addition.

C. O. Head to Byron Gunter, all of Labors 14, 15, 16, 17, 24, and 25, league 194, Foard Co. School lands.

N. J. Johnson to Blanche Lenderson, all of E. 5 ft. of lot 9, blk. 10, Highland addition. Maude E. Jones to Hazel (Jones) Robertson and Floy (Jones) Byerley, lots 11 and 12, blk. 37; lots 7, 8, 9 and 10, blk. 10, Original Town of Muleshoe. All of labor 10, League 170, Hale County School Lands.

Boone Allison to C. M. Floyd, a tract of land in the form of a triangle, all of lot 3, and the NE 1/4 of lot 4, blk. 5, Warren addition.

Robert O'Hair to John W. Inman, all of lot or blk 3, of Warren's Acreage Subdivision, located on Sec. 33 and 40, blk. Y, W. D. and F. W. Johnson, no. 2.

Buick "Easy-Ownership Plan" puts your needs . . . your terms first



IF YOU HAVE a place in your heart for Buick's rewarding greatness, then it's up to the Buick "Easy-Ownership Plan" to explore the ways of

fitting a Buick to your needs. It costs nothing to find out. And you'll find there's nothing so satisfying as owning this year's superb Buick '60.

CAYLE REED BUICK CO.

W. First and North Ave. B

MULESHOE, TEXAS

Am I Right?

IT'S DIFFICULT FOR SOME FOLKS TO BE HONES WHEN THE SQUEEZE COM



BUT WE'VE BEEN SQUEEZE SO LONG WE'RE USED TO IT. . . .

TAYLOR

METAL PRODUCTS
You can't beat Taylor made products . . .

1228 West American Blvd.
Phone 4210

USED TRUCK BARGAINS

- 1959 Ford 1/2-Ton, Long Wheel Base Heater, Hitch, 4-speed Trans., Good Rubber
- 1956 Ford 1/2T-on Heater, Hitch, Good Rubber
- 1955 International 1/2-Ton, Long Wheel Base Completely Reconditioned, Heater, Hitch
- 1955 Chevrolet 2-Ton Completely Reconditioned, Good Rubber, Heater
- 1955 Dodge K Tractor Chrysler Industrial Motor, Like New, Vacuum
- 1953 International Tractor R190 Completely Reconditioned, Butane
- 1953 Ford F-800 Tractor Vacuum
- 1957 Dodge 1/2-Ton Completely Reconditioned
- 1957 International Combine
- 1950 John Deere Combine
- 1957 New Holland Baler

MULESHOE'S ONLY EXCLUSIVELY TRUCK DEALER

SNEED SUPPLY CO., INC.

INTERNATIONAL TRUCKS SALES & SERVICE

Phone 4170 — Plainview Highway — Muleshoe

Big Gain Set In Cotton Acreage

College Station—Texas cotton farmers have expressed their choices and the 1960 cotton acreage for the State is set. They will plant an additional 500,528 acres over the regular allotments as a result of Choice B selections.

Tom Prater, extension economist, said the final results of the selections—the deadline was March 16—were provided by the Texas Agriculture Stabilization and Conservation Office. He said the acreage on Choice A farms adds up to 5,543,000 acres with 283,194 acres of this total under conservation Reserve contracts. Choice B farms this year can plant a total of 1,783,228 acres.

Prater said the total acreage under both Choice A and Choice B plans now available for Texas growers stood at 7,326,220 acres compared with 6,842,599 acres in 1959.

The 483,621 acre increase over last year's acreage resulted primarily from the selection of the Choice B plan by farmers holding the larger regular acreage allotments, Prater said.

Amarillo Stamp Show April 9-10

The Golden Spread Stamp Club is holding its first philatelic exhibition on April 9, and 10, 1960 in the U. S. Army Reserve Center at 2801 Dunivich Circle near Wofflin Village at Wofflin and Georgia Streets in Southwestern Amarillo.

Admission to this stamp show is free, and the show will be open to the public from 10 a.m. through 9 p.m. on Saturday, April 9th, and from 2 through 5 p.m. on Sunday, April 10th.

Special attractions at the show will include a six panel exhibit covering "The Birth of A Stamp" featuring the United States 4 cent St. Lawrence Seaway commemorative issued in June, 1959, and a three panel display on the recent 4 cent Boy Scout commemorative issued in February.

A special display of United Arab Republic stamps has been obtained from New York and will be shown at this exhibition.

This show will be noncompetitive and all area collectors

The Muleshoe Journal

VOLUME 38, NUMBER 14

THURSDAY, APRIL 7, 1960



TEXAS CANCER FAMILY MEETS GOVERNOR — In Austin recently to kick-off the 1960 Texas Cancer Crusade was Bill Maultsby and his family from San Saba to meet Governor Price Daniel and other co-workers in the crusade. Maultsby is a five year cure from cancer and represents the more than 1,000,000 Americans alive today because they heeded the life-saving message of the American Cancer Society. Left to right are Governor Daniel, Maultsby, his wife, Sarah, Dr. David A. Todd of San Antonio, president of the Texas Division of ACS, and Texas Crusade Chairman Olin Culberson of Austin. Shown also are the Maultsby's three children Delores, Brenda, and Billy.

Catholic Revival To Begin April 24

The Reverend (Fr.) Julian, a Franciscan Friar, will conduct a mission, a series of Catholic devotions, prayers and instructions, in the Immaculate Conception Church here in Muleshoe.

This Catholic revival will start Sunday April 24th and continue for three days; then the Franciscan Missionary will go to Olton for 3 days. The general public is invited to attend these special Catholic ceremonies.

are cordially invited to participate. Further information may be obtained from our Club Show Chairman, Mr. Roy Kerr, 817 Johnson St., Amarillo, DRake 2-5536.

All junior postage stamp collectors and students are especially invited to attend.

Columnar Sheets, Columnar Pads, business for sale at The Journal.

Billy J. Stephens In Amphibious Exercise

Formosa—Billy J. Stephens, electrician's mate third class, USN, son of Mr. and Mrs. Houston Stephens of Earth took part in a huge amphibious landing exercise, March 22 on Formosa's southern coast while serving aboard the attack aircraft carrier USS Bon Homme Richard.

The exercise, termed "Operation Blue Star", called for participating units to assemble in the area on March 20, along with Marine units based in the Far East and U. S. Republic of China navy, marine and air force elements.

Purpose of the operation, which comprised over 18,000 Marines and 70 Navy ships, was to promote closer working relations between U. S. and Republic of China forces in practicing the conventional and vertical assault type amphibious landings.

Janie Shankles' Poem Recognized



JANIE SHANKLES

A poem, titled "Pilgrimage of Pets", written by Janie Shankles of Muleshoe, has been included in a book "Voice of Young America", issued by the National Poetry Association. It is an anthology of the best verse written by high school students of the the nation and covers the last five years. Janie is the daughter of Mrs. L. E. Shankles of Muleshoe. Her poem follows.

THE PILGRIMAGE OF PETS

By Janie Shankles
The ground was wet each time a pet
Had to be laid beneath the sod,
A prayer was said, a tear was shed,
And then I left their care to God.
Many times I shed a tear
For with each tiny grave I cried,
In years to come there's only one
Who'll remember these pets that died,
Each unmarked grave, a pet I gave
To a ground that could not love as I.
For all eternity, I shall not see
These pets for which I cry.
I only ask that when I pass,
God will remember my cries,
And praise not me, but his pride may be
For my pets that will not rise.



R. O. GREGORY
—Candidate For—
Commissioner Precinct 1
Bailey County, Texas

(Pol. Adv.) Gtc

Lazbuddie News Letter

by Penny Grusendorf

Mr. and Mrs. E. A. Redwine and family went to Hereford, Texas, Sunday and attended the tea announcement of Betty Sead, daughter of Mr. and Mrs. J. B. Sead, Jr. on the fourth coming marriage to Pat Ferguson. The ceremony will be held June 5.

Mrs. Leon Smith is at Galveston, Texas, with the Leon Smith, Jr. baby, while it is sick.

Mr. and Mrs. Walter Broadhurst, Geraldine and Penny Grusendorf went to Lockney Sunday and visited in the home of Mr. and Mrs. Charles Broadhurst, and Lesley, also Mr. and Mrs. Hugh Marble.

The Junior Class had a box supper last Thursday evening with Larry Treider and the Nomads playing. The Juniors wish to thank everyone that attended.

Congratulations to the Lazbuddie track team for winning 2nd during the meet at Hale Center Saturday, when 36 towns entered.

Those having birthdays this past week were: Timmie Foster, April 3rd; Wyle Bullock, April 3rd; Donna Precure, April 4th; Gale Hargrove, April 7th; Harold Wilson, April 8th; Cynthia Harvey, April 8th; John Edwards Jones, April 9th; and Penny Grusendorf, April 9th.

Those going to the inter-scholastic meet Friday, are:

Number Sense: Jimmy Dale Seaton, John Agee, Sharon Parham, Ray Vanlandingham; Picture Memory: Marsha Adudel, Ann Collins; Danny Miller, Susan Pendergrass; Sherry Robinson, Kirby Burch; Ready Writer: Lora Meyers, Donna Redwine, Geraldine Broadhurst; Slide Rule: David Tarter, Richard Chitwood, Derrill Jennings, Eddie Morris, Spelling: Lora Meyers, Glenda Robinson; Poetry Reading: Janice Darling, Sandy Brown, Jimmy Broadhurst, Jerry Glover; Declamation: Terry Darling, Glendale King, Penny Grusendorf, Beverly Smith, Billy Hardage, Gayle Robinson, Sharon Parham, Grade School; Kelly Mimms, Linda Gleason, Steve Young, Linda Monk, Story Tellers: Debbie Burch, Jackie Sue Seaton; Typewriters: Beverly Smith, Caretta Watkins, Judy Brown and Donnie Smith.

Some more going to inter-scholastic meet are: Sub Jr. Declamations: John Gulley, Dale Blackston, Tamra Jennings, Jill Mimms; Extemp. Speech: Glenda Robinson, Pat Peterson, Cooper Young, Earl Ryder, Grade school; Tony Smith, Debbie Bullock, Bobby Morris, Marsella Mayfield, Linda Lesley, Charlotte Seaton, Paul San Miguel, Benny Watson, Pat Chitwood and Linda Monk.

CECIL OSBORNE HAVE GUESTS

Weekend guests in the home of Mr. and Mrs. Cecil Osborne, Jr. were Mr. and Mrs. Cecil Osborne of Snyder and Mr. and Mrs. Charles Osborne of Canyon. Sunday visitors were Rev. and Mrs. E. K. Shepherd and sons, James and Paul. Also visiting were David Shepherd and Kay Martin of Wayland College.

BUY TICKETS NOW!

BETTY HARRY GRABLE JAMES SHOW

LUBBOCK AUDITORIUM
APRIL 20-21-22—8:00 P.M.

ONLY SOUTHWESTERN APPEARANCE!
TICKETS NOW—AUDITORIUM LOBBY

MAIL ORDERS TO: LUBBOCK AUDITORIUM
C/O CITY HALL, LUBBOCK, TEXAS
PRICES \$4.50 — \$4.00 — \$3.50 — \$3.00 — \$2.50
A Civic Lubbock, Inc. Presentation
WEST TEXAS' MOST EXCITING SHOW FOR 1960

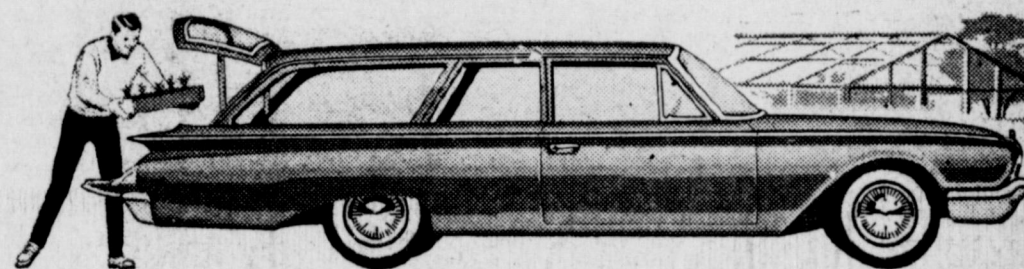

PRICED THE LEAST...

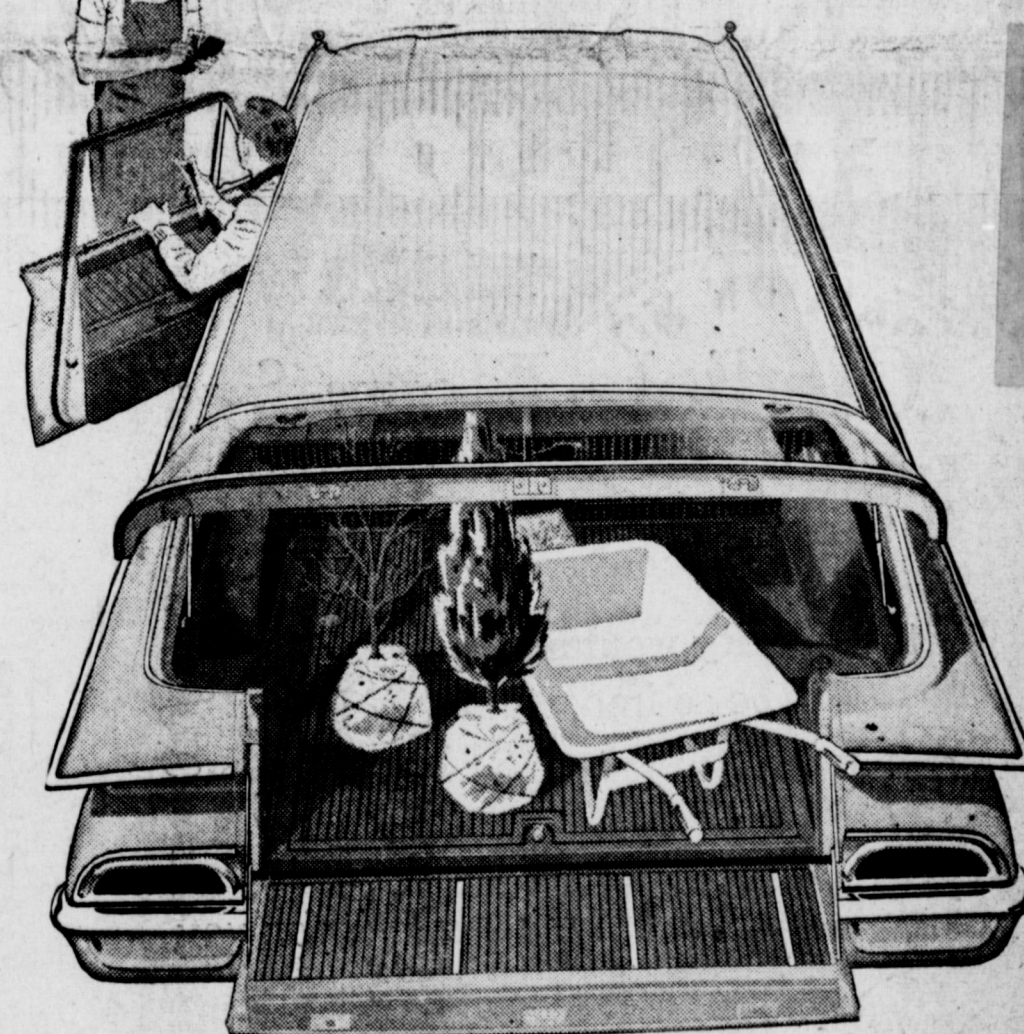

HOLDS THE MOST...

IN A FULL-SIZE WAGON! You'd never know it by looking, but this is America's lowest-priced full-size wagon! Its 97 cubic feet of loadspace is the biggest in its field. Extra-wide rear gates open easily, with one hand, to make loading a cinch. And this Ford Ranch Wagon is built for people. You get a foam-padded front seat, plus leg, hip and head room to spare. And it's built for savings, too. It thrives on low-cost regular gas. A Full-Flow oil filter lets you go 4,000 miles without an oil change. The aluminum muffler normally lasts twice as long as conventional types. And its Diamond Lustre Finish never needs waxing.

FORD RANCH WAGON



America's station wagon specialists
Invite you to see all 7 wonders
in FORD'S Wagon Wonderland

MULESHOE MOTOR CO.

Phone 2510

At the Crossroads

Win with

BEN RAMSEY

LIEUTENANT GOVERNOR

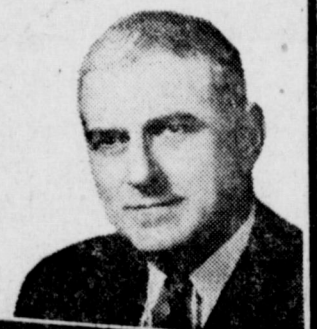

- EXPERIENCED
- MATURE
- RESPONSIBLE

The Man Texans

Know and Respect

Pol. Adv.

"The Inside Story of Our MEDALLION HOME!"



BY
MR. and MRS. A. J. KEMP, JR.
DIMMITT, TEXAS

"We enjoy showing our Medallion Home... perhaps because we have been such a part of it from the very beginning. Before we built, we spent hours looking at pictures, creating plans — because we wanted our new home to meet the needs of our family. Our builder added the final touch when he built our home to meet the Medallion standards. Now, we're glad he did, for it will stay modern for many, many years."



Here is the attractive modern Medallion Home of Mr. and Mrs. Kemp in Dimmitt where they and their 3 children have proven that it pays in comfort and better living to live electrically.



Mrs. Kemp appreciates the convenience and cleanliness of her electric surface units. Electric cooking is a feature of every Medallion Home.



Electric clothes washer and dryer are conveniently located in utility closet off main bath, originating point for most soiled clothes.



"Our Medallion Home, with its pleasant atmosphere and work-saving electric appliances, makes for more relaxation. This is home as it should be," say the Kemps.



Specialty-designed chopping board fits over sink area — vegetable cuttings fall and are whisked away by electric disposer — no mess, no fuss.

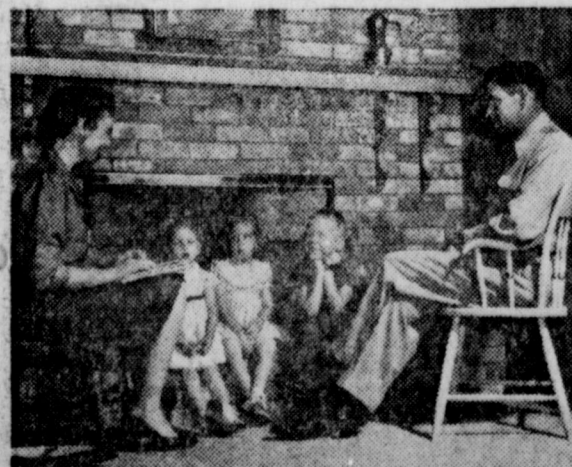

"Our children enjoy our Medallion Home, too. Family gatherings are now fun because there is less housework, thanks to the efficiency of our electric Medallion Home."



"No need to throw away presently-owned appliances when building a Medallion Home," says Mrs. Kemp, who had her refrigerator-freezer repainted to match color scheme of new Medallion kitchen. Kitchen features include electric oven and electric dishwasher to help cut down on kitchen time for this attractive home-maker.

The Muleshoe Journal

DEDICATED TO THE PROGRESS AND DEVELOPMENT OF BAILEY COUNTY AND THE GREAT MULESHOE COUNTRY

Published Each Thursday At 304 - 306 West Second Street, Muleshoe, Texas

Entered as second class matter at the Muleshoe Post Office under the Act of Congress, March 3, 1897.



J. M. Forbes Publisher
 Mrs. J. M. Forbes Business Office
 Mrs. Polly Otwell Bookkeeper
 Ingle Gatewood Advertising
 Cherry Hoybook Society Editor
 H. B. Flanagan Mechanical Supt.
 J. C. Gatewood Production Dept.
 Carl Adair, Production Dept.

SUBSCRIPTION RATES

Immediate Territory \$3.00 per year
 Out of Territory \$3.50 per year
 Advertising Rate on Application —

20 Years
Ago
Today
—By—
CHERRY HOYBOOK

WILL ATTEND AN AMARILLO MEET

Jim Cox, Jim Burkhead and Clyde Bray of the Fry and Cox concern, local Minneapolis-Moline dealers, will attend the dealers meeting and school of instruction to be held at Amarillo Monday evening, April 15. A feature of the evening will also be speeches by high officials and a banquet.

Later, Cox said, it is planned to hold a demonstration of their products and school of instruction here for the benefit of farmers and other users.

—1940—
 Mr. and Mrs. Courtland Paul Mrs. Rob Kennedy and two sons of Brownwood visited in Muleshoe last weekend with their parents, Mr. and Mrs. Al-lex Paul leaving Sunday afternoon to return to their homes. Mrs. Kennedy plans to return to care for her father who is ill.

Lone Star Agriculture

FARM INCOME DOWN 16%

This will certainly not come as news to many Texas farm families who have been well aware of the situation for months, but the U. S. Department of Agriculture has now officially confirmed that total farm income dropped 16 per cent in 1959 below 1958.

The decline in the average farmer's spendable income was a little less, the USDA reported, falling 14.5 per cent in 1959 below what the farmer had to spend in 1958. The average spendable income per farmer in 1959 was \$2,364, being figured on the basis of what the farmer has left after paying all production expenses.

The 16 per cent decline in total farm income showed a total of \$11 billion in 1959, compared with \$13.1 billion in 1958. The USDA attributed the drop to lower cash receipts and higher production costs, which are an old familiar problem to most Texas farmers.

Cash receipts went down in 32 states, including Texas, and crops showing the sharpest decline were hogs, eggs, wheat, broilers and soybeans. In contrast, production expenses were higher in 43 states, also including Texas. Most of the increase in production expenses was due to depreciation charges, cost of repairs and operations, livestock purchases fertilizer, hired labor and taxes.

The first months of 1960 have shown a slight regaining of some of the ground lost in total farm income, but the best opinion on the outlook as the year goes on is extremely cautious. Over-all, the consensus seems to be that there is not much basis for any outburst of optimism and that, in fact, the farm income charts will do well to hold their own in comparisons with 1959.

Miss Millen, who is a junior secretarial science major, is also a member of Phi Gamma Nu, business sorority, Mary E. Hudspeth, honorary society freshman and sophomores, and Tau Beta Sigma, band organization. She was named to Who's Who among American Colleges and Universities. She is the daughter of Mr. and Mrs. W. T. Millen, Muleshoe.

ROSE LEE MILLEN IS SORORITY SECRETARY

CANYON—Rose Lee Millen, a former student of Muleshoe, was recently installed as secretary of Chi Omega, national social sorority at West Texas State College.

But not all of the per capita farm income, the USDA pointed out, came from actual farming operations. Of the \$960 realized, \$643 came from farming and \$317 from sources outside of the farm. In 1958, the \$1,043 per capita realized showed \$748 coming from the farm and \$295 from outside sources.

BABSON DISCUSSES

Government Bonds For Small Investors

Babson Park, Mass., April 7. I am often asked what are the best types of investments for those whose funds are limited and who need ready income to help with their living expenses or to provide a major part of such expenses. Here is my answer to these people and to others in similar circumstances:

U. S. Government Bonds Are A Buy

Among the best investments from the point of view of safety of principal and continuity of income are U. S. Government Bonds. These are available in different series and maturities to accommodate different series and maturities to accommodate different types of investors, and are selling not far above their low prices for the past 20 years. The longer maturities now return a yield of over 4 per cent which is more than you can get by leaving your money in a savings bank.

The full faith and credit of the United States is behind these government bonds, and I am sure Uncle Sam will never default on these obligations. It is entirely possible, however, that the money in which you will one day be repaid may purchase less than it does now, but that is a risk which you must take with almost any investment you make. Of course, government bonds are taxable, but there are comparatively few investments you can make which are not taxable.

Don't Overlook Municipal Bonds

Many of the bonds of cities and towns throughout the country pay well today and should be safe investments. A further advantage is that income derived from these mun-

icipals is non-taxable. I suggest, however, that you choose your municipal bonds carefully. It is desirable to know something about the financial affairs and tax income of the city or town whose bonds you buy; otherwise you should employ an investment counselor.

Usually the best municipal bonds are those of localities of substantial size, though under 100,000 population. Avoid bonds issued by the larger cities. The risks involved in holding them are too great and too numerous, especially for people of moderate means and income. I also prefer bonds of interior cities which would probably not be bombed in case of World War III.

Advantages of Turnpike Issues

In my opinion, the bond issues of most of the larger turnpike authorities should prove to be safe investments for those who are really dependent on their investment income for their living expenses. These roads provide the safest and fastest mode of auto and truck transportation we have yet developed. The medium-term future of the better turnpike bonds should be excellent as far as earnings are concerned.

Some of these turnpikes may get into financial trouble because of competition with each other, or from airplane and helicopter facilities, but at present most of them are doing well. Of course, their income would be adversely affected in case of war, particularly if such a conflict should force a return to gasoline rationing.

Some Other Good Investments

Government, turnpike and municipal bonds are not, by any means, the only invest-

ments today which offer safety of principal plus a good return. Most Mutual Funds offer good opportunities for income. They provide diversity for those whose limited savings would not permit them to buy many different stocks. Remember, however, that these Mutual Funds are only as good as the judgment of their managements.

Do not put all your investment funds into one basket, whether it be individual Bonds Stocks, or Mutual Funds. Also, do not forget that one of the better investments for a retired person or for one with limited income is to buy a two-family house in a good residential area and live personally in one half while renting the other half. This house should have a backyard with two or three trees.

SAND HILLS PHILOSOPHER DOUBTS

If Improving Television Programs Will Improve The Children

Editor's note: The Sandhills Philosopher on his Johnson grass farm discusses television this week. At least we suppose that's what he's doing.

Dear editor:
 It never has worried me much about what other people think about me, consequently I don't get riled up over what the television industry thinks of the American public but this doesn't go for some people.

I was reading in a newspaper only this morning where the head of the national P-T-A was outraged at what the television people are offering the public, especially the children.

She said there is far too much violence, too much silliness, too much trash, offered the 30 million children watching T. V. these days. Also she said if the television industry would take a survey they'd find the American public isn't

as moronic as the industry apparently thinks.

Well, it's my opinion that the television people aren't in much shape, mentally speaking, to be surveying anybody's intelligence, judging by some of the programs I've had a chance to see.

But back to the violence angle, the brutality, the shooting, the crime, the delinquency, the stupidity, shown on television, with millions of kids watching I know there are some people who say if you don't think your children ought to see such programs, turn the thing off, but they don't understand the control the kids have over the situation. The only way to keep most children of most parents from watching television is to wait until the picture tube blows out.

Consequently, the argument is that the only way to improve the situation is to improve the programs, and until they do, we're liable to have more juvenile delinquents, more youthful crime, more children with the wrong viewpoint toward life, etc.

Well, now, I'll tell you, I think a lot of kids could stand some improving, but I doubt if improving television will do it.

And if you want to protect children from hearing about violence, silliness and stupidity, you'd better not let them read the newspapers or listen to the radio or read history. In fact you'd better not let them associate with adults at all.

Yours faithfully
 J. A.

Antique Show In Plainview April 8-10

Plainview Women's Club is sponsoring an Antique Show to be held there April 8, 9, and 10. The show will be open 10 a.m. to 10 p.m. Friday and Saturday, 1:00 p.m. to 10 p.m. Sunday.

Plainview's National Guard Armory, located near the airport will house the show, expected to draw participation of 25 dealers from eight states. All pieces shown will be for sale.



JESSE M. OSBORN

Solicit Your Vote and Influence For

State Representative

ARTIST'S brushes and supplies at The Journal.

Always a phone at hand in a home that's Telephone-Planned!



"No, you didn't get me out of bed..."

No more jumping out from cozy comfort when the phone rings now! An additional phone at your bedside ends that—and it costs so little. Get a handsome additional phone in a color to blend with the room.

GENERAL TELEPHONE

America's Second Largest Telephone System

The TRAVELALL... handy at so many chores!

For family trips, it seats eight. For hauling, it carries ½-ton of bulky load. For back-road travel the TRAVELALL has high clearance. For off-road trips, there's a 4-wheel drive model.

For versatility, style and value — see our TRAVELALL.

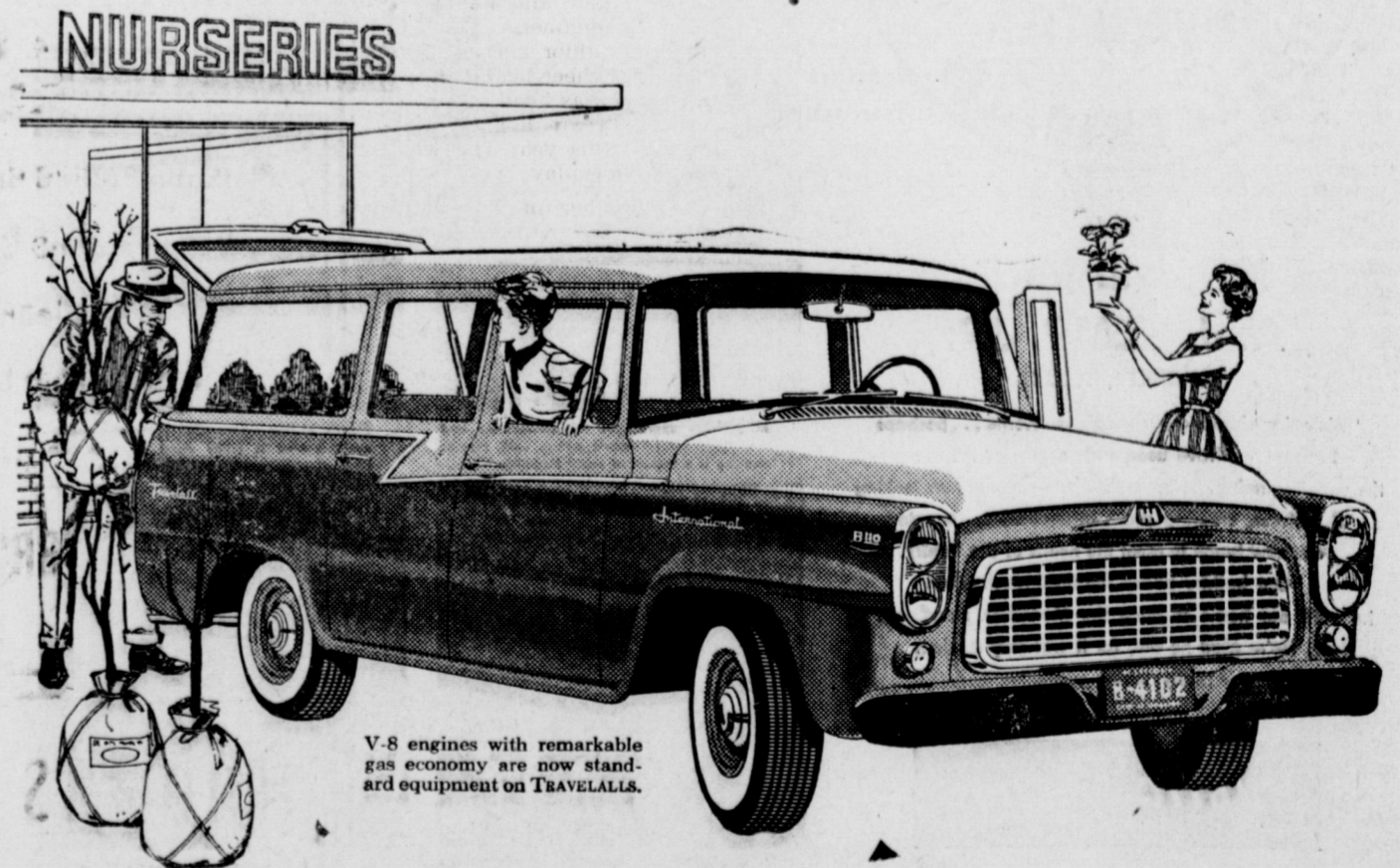

V-8 engines with remarkable gas economy are now standard equipment on TRAVELALLS.

See us about trucks...we know!

SNEED SUPPLY CO., INC.

Phone 4170 — Plainview Highway — Muleshoe



INTERNATIONAL TRUCKS WORLD'S MOST COMPLETE LINE

If we made Gladiola Flour for Santa Claus, Ind...

the quality wouldn't be so important



...but we make it for you

Gladiola Flour is tailor-made for one special group of homemakers. They live in Texas (or right next door) and they bake the best biscuits, pies and cakes in the U.S.A.

These ladies are flour experts. They know what they want, and nothing else is good enough. So far (for 47 years) we've kept them satisfied. Today and every day, Gladiola Flour is outselling every other brand.

As for Santa Claus, Ind., women, they've never dreamed there's a flour like snow-white Gladiola. And they'll never know, as you know, that Gladiola quality is your best bargain in flour. Surprisingly, it costs the average family only about ½¢ a day more than the cheapest flour made.

Bake and be Glad—with

GLADIOLA FLOUR

The best-selling flour in the Southwest



Of course there's a Santa Claus—down in Spencer County near the Ohio River.

Ten Highest Muleshoe High School Seniors Listed



SHARON EVANS



SUE LOGAN



ROSEMARY RICHARDS



DERRELL OLIVER



MAX KING
Kay Wilson

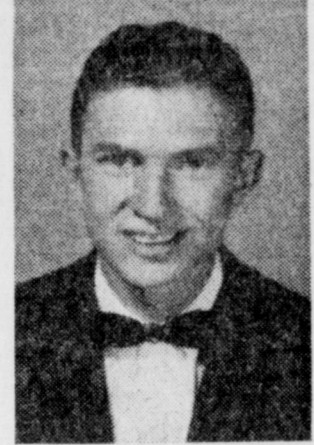

JAMES TOWNS



JIMMY BISHOP



RUBY SIMMONS

Principal Bill Parker released the names of the top ten students of the graduating class of 1960. These students have maintained very high averages throughout their entire four years of high school. The student earning the highest honor as Valedictorian, is Tommy Thomson, Tommy, the son of Mr. and Mrs. Bill Thomson, has maintained an average of 93.7 during four years at MHS. The Salutatorian of the 1960 graduating

class is Joe Jackson. His average for four years of high school is 92.2. Sharon Evans, with an average of 91.8, has the third highest grade average. She is the daughter of Mr. and Mrs. Leonard E. Evans. Sue Logan, daughter of Mr. and Mrs. Odell Logan, held an average of 90.8 during her four high school years. Rosemary Richards, daughter of Mr. and Mrs. Earl Richards, has the average of 90.3. Derrell Oliver, son of Mr. and

Mrs. Martin Oliver, maintained an average of 90. With an average of 89.8, Max King, son of Mr. and Mrs. Harold King ranked seventh in the top ten students of MHS. James Towns, son of Mr. and Mrs. Verney Towns, held the average of 88.8. Jimmy Bishop, son of Mr. and Mrs. William C. Bishop, maintained the average of 88.1. Ruby Simmons daughter of Mr. and Mrs. Milton C. Simmons, finishes the list with an average of 86.75.

Dreams Come True For Council Members

Magann Lamb
For many months now members of the Muleshoe High School Student Council have had dreams of being elected Parliamentarian of the Texas Association of Student Councils. The members of the council realized though that for this to come true a great deal of effort would have to be put forth. This past week end those dreams became not just dreams, but reality.

With the help of willing students, MHS's campaign was a success. James Shepherd was elected chairman of the campaign committee with Carolyn Burge, Robert Garlington, Todd Wilt, and Magann Lamb on the committee. Approximately 120 letters were written to TASC member schools by Pat Barrett, Delores Wagnon, Jimmy Bishop, Joy Autry, Joe Childs, James Shepherd, Robert Garlington, Carolyn Burge, and Magann Lamb. In the letters the councils were informed of Muleshoe's qualifications. MHS has served as president, secretary, and parliamentarian of the South Plains Association of Student Councils. They are also a charter member of SPASC.

Muleshoe delegates have attended Southern Methodist University and West Texas Workshops, Wayland Panhan-

dle Plains Student Council Clinic, and discussion groups on parliamentary procedure. Last year Muleshoe High ran for TASC Parliamentarian, but lost to Donna, Texas. Janie Sanders, who is a talented artist, helped make posters. The Chamber of Commerce furnished Muleshoe post cards for the delegates to hand out at the convention. Delegates elected to represent MHS were: James Shepherd, Carolyn Burge, Robert Garlington, and Joy Autry. They were accompanied by their sponsor, principal Bill Parker.

Junior, Senior Win FHA Degrees

Phyllis Milligan
Mary Gross and Virginia Hickman will attend the FHA State meeting at Austin on April 29 to receive their honors. Both girls attended the State meeting last year as representatives.

Mary is president of FHA, and was one of the student representatives at the Area meeting at Lubbock. She has also held other offices in FHA during her years in High School.

Virginia is first vice president of FHA, and also was student representative at the area meeting at Lubbock. By receiving their State Degrees they will obtain all of their degrees in FHA work.

Personality of The Week

Laquinna Stone

This week's personality is Don Ethridge. Don serves the Senior Class as Student Council Representative.

Don was born in Spur, Texas, on July 23, 1942. He moved to Muleshoe in December of 1948. Don's parents are Mr. and Mrs. S. M. Ethridge. He has two younger brothers, Dean, a freshman at MHS and Gary, who is in the second grade.

Don is very active in all school affairs. Don has been a member of the FFA for the past three years and this year he is president of that organization. In his junior year, Don served on the Junior Livestock Judging Team and the Lane Judging Team. He was also an officer of the Spanish Club. This year Don is a member of the student Council, Annual Staff, and the National Honor Society. He was also runner-up for Mr. School Spirit.

Don is an excellent student and a fine friend with his alert mind and pleasing personality.

TEMPERA colors, all colors, various sizes, at The Journal.

Student Council Heads Cleanup Drive

Darrell Lancaster
The Student Council of MHS sponsored a clean-up project last week which helped to beautify the high school grounds. The purpose of the campaign was to put the grounds in good shape for the Interscholastic League held here this week.

The grounds were divided into four sections and each class was responsible for that section. The classes and the grounds each was responsible for are as follows:

Freshman — parking lot; sophomores — the grounds in back of the school; junior — the northern half of the front lawn; seniors — the southern half of the front lawn. The freshmen and sophomores split the five dollars prize money which was given to the class boasting the cleanest area.

FARM and RANCH
Do-It-Yourself
BOOKKEEPING AND TAX RECORD BOOKS
no experience needed
Prices: \$3.50, \$4.95, \$6.95, \$9.95
Also Budget Books, Appointment & Daily Records, \$1.00, \$1.75, \$2.95
THE MULESHOE JOURNAL

The Mule's Tale

Weekly Publication of Muleshoe Schools

Muleshoe Hosts District Meet Friday, April 8

Mary Ann Greene
Muleshoe will be host to the district Interscholastic League meet. The meet will be held in various rooms in the schools on April 8. In high school the senior boys and girls' declamation will be held between 12:00 and 12:30 p.m. The district superintendent is Mr. J. C. Doggett. Abernathy, and the local director is Mr. Dwayne Reeves. Junior girls and boys' declamation will be between 1:00 and 1:30 p.m. with the same directors as the senior declamation. All declamation will be in the auditorium. Ready writing will be held at 2 p.m. in room 21 in the high school. Wanda Lamoine of Abernathy is the district superintendent, and Mr. Logan Moon is the local director. Slide rule will be at 2 p.m. in room 19. Mr. W. O. Harrell of Muleshoe is both the local and district director. Typewriting will be at 2:45 p.m. in room 15. Mr. David Howton of Olton is the district superintendent, and Mrs. Bee

Miller the local director. Spelling and plain writing will be at 3 p.m. in room 20. Mrs. John Campbell of Olton is the district superintendent, and Mrs. Jerry Kirk and Mrs. Horace Blackburn the local directors. Number sense will be at 3:45 p.m. in room 19. Elizabeth Leavitt of Morton is district superintendent, and Miss Greta Paul and Mrs. D. B. Lancaster are local directors. Poetry reading for girls will be at 4:30 p.m. in room 22. Poetry reading for boys will be 6 p.m. Mrs. Horace Blackburn of Muleshoe is both local and district superintendent. Debate will be held in the auditorium with Mr. Dwayne Reeves being both the local and district superintendent. Boys will compete at 4:30 and girls at 6 p.m. Shorthand will be at 5 p.m. in room 15. Florine Forbes of Abernathy is district superintendent, and Mrs. Fred White is the local director.

High School Band Named Outstanding

Jeanne Gray
The "Mighty M" Muleshoe High School Band received first place in Class AA and was named outstanding Band of the day at a contest in Hereford, Texas on Monday, March 28. The band played music they are to play at the Interscholastic League Contest at Levelland. Judges for the contest were Floren Thompson and C. M. Stookey of Eastern New Mexico University and Dean Killion of Texas Tech. Following the Contest, the band attended a clinic held to improve the contest music. Dean Killion was clinician. Raymond Hill, band director at Hereford, presented the plaques to Mr. Cheek and the band. The plaques are engraved in accordance to the place won. The band proudly added these to its mounting collection of trophies and plaques.

14 MHS Students On "A" Honor Roll

Priscilla Inman
Striving to be a success, fourteen students of MHS were partially granted their wish by making straight "A's" for the first nine weeks of the second semester. These students are the outstanding students in school. They play a great part in setting the standards for other students to reach. Students making "A's" are as follows: Seniors: Sharon Evans, Joe Jackson, and Derrell Oliver. Juniors: Lula Mae Embry, Beatrice Aylesworth, Norma Hennington, and Mary Ann Greene. Sophomores: Jerry Gilbreath and Rhonda Johnson. Freshmen: David Douglas, Jim Thomson, Karen Jones, Nicki Sooter, and Kathy Grey.

Family Combines Prominent At MHS

Mary Sanders
While looking around the halls one will notice someone speaking to another in a personal sort of way and may be showing consideration of some one to whom they feel very close. These are their brothers or sisters of whom they are proud and willing to assist when needed. In the senior class the Pope twins are active members. Bessie and Dessie Pope moved here when they were sophomores and have been active members of their class since that time. Lyndal, a senior, and Ronnie Black, a freshman, are both presidents of their class. Don and Dean Ethridge are members of the senior and freshman classes.

Don is Student Council Representative from the senior class. Nancy and Ronald Julian are members of the senior and junior classes. Nancy has been cheer leader in years past and was head cheer leader this year. Ronald played football this year and was in the junior play.

A member of the Student Council is Jimmy Bishop, a senior. A sister, Judy, who plays basketball this year is a junior. A junior, Jeanne Gray and her sister Kathy, a freshman, are members of FHA and Jeanne is a member of the choir and stage band.

Besides those already named there are other brothers and sisters in high school. These are as follows: Joe and La Von Childs, a senior and sophomore; Priscilla and Ira Lee Inman, a senior and freshman; Jeanne, James and Johnnie Garrett, a senior, freshman and sophomore; Rita and Patricia Lewis, a senior and freshman; Kenneth and Glenn Dell Phipps, a senior and sophomore; Nelda Redwine Hunt and Jackie Redwine, a senior and sophomore.

Kay, a senior, and Gayle Wilson, a freshman; Quentin, a senior, and Karen Knight, a sophomore; Beatrice a junior, and Smitty Aylesworth, a freshman; Frances, a junior, and Travis Bessire, a sophomore; Karen, a junior, and Keith Stephens, a freshman; James, a junior, and Paul Shepherd, a freshman; Janie, a junior and Mary Sanders, a sophomore; D. W., a junior, and Eddie Puckett, a freshman; Ann, a junior, and Sue Phipps, a sophomore; Mike, a sophomore, and Jimmy Cahera, a freshman; Jerry Don Coulter, a sophomore, and Charlene Volkman, a senior; Pat, a junior and Kay Thomson, a freshman; Dan Lee, a senior, and Don Smallwood, a freshman.

The Journal conforms to custom and etiquette.

BUSINESS SERVICES DIRECTORY

Farley Insurance Agency
Real Estate and Insurance
AUTO FINANCING
FARM & CITY LOANS
SERVICE BEYOND THE CONTRACT
YOUR Independent AGENT
Off. Ph. 7279 — Res. 9-0343
Over Bank, Muleshoe, Texas

LANE INSURANCE AGENCY & REAL ESTATE
Loans, Res. & Farms
FIRE — CASUALTY
AUTO
LIFE — HEALTH — ACCIDENT
South Side Courthouse — Phone 4390

GUARANTY ABSTRACT CO.
Phone 2640 — Muleshoe
Complete Abstracts of Title to All Lands and Towns in Bailey County, Texas
BONDED FOR YOUR PROTECTION
Office: 108 East Ave. C
PAT R. BOBO, Owner

- Pump Pulling and Setting
- Perforating Casing In The Hole
- Well Cleanouts
- Western Landroller Sales & Service

REPAIRS ON ALL MAKE OF PUMPS
EDWARDS IRRIGATION SERVICE
PHONE 5670 — MULESHOE

THOMAS ELECTRIC
SPUD THOMAS, owner
Industrial — Commercial
Irrigation — Residential
Wiring and Contracting
Appliance Repair
Day Phone 9-0010 — Night Phone 7630
615 West American Blvd.

COMPLETE
Small Engine Service
Lawn Mower Engines, etc.
Clinton Power Products
Lawson, Briggs & Stratton
Muleshoe Auto Parts
Plainview Highway
Phone 9-0940

SINGLETON FUNERAL HOME
24 Hour Ambulance Service
Pho. 2860 — Muleshoe
DR. A. E. LEWIS DENTIST
315 S. 1st. — Muleshoe
Closed Wed. & Sat. P.M.
Off. Ph. 9-0110 — Res. 6570

COTTONSEED DELINTED
Williams Seed Cleaning Co
Phone 6280 — Muleshoe
Kelton Barber
Shop — BARBERS —
Omer Kelton
Jimmy Carpenter

SPECIAL PRICES
400 NEW RADIATORS
But Old Models
50 to 75% Discount
STOVALL-BOOHER
Radiator Sales & Service
Phone CA 4-2865 Plainview
SEPTIC TANKS CESS POOLS CLEANED
Phone Parks at 3-2420 6643

DR. B. Z. BEATY
dentist
Office Hours 9-12, 1-5
115 South 1st.
Closed Saturday P. M.
Off. Ph. 2040 — Res. 8511
Long's Garage
Irrigation Motor
Tractor and
Auto Repairs
1003 South First
Phone 6609 Muleshoe

THE ONE NAME TO Remember FOR ALL BUILDING JOBS
Large or Small
M. E. Lee & Son
808 W 6th. Phone 3-9750

FOR **Complete Insurance Service**
— SEE —
Jennings Insurance Agency
105 E. Ave. B — Box 144 — Muleshoe
Phone 3-4970 — Res. Phone 7670

McADAMS
INSURANCE AND REAL ESTATE
W. B. McADAMS, owner
Phone 3849 — 421 N. First
Night 7740 — Muleshoe

BAILEY COUNTY ABSTRACT CO.
Established In 1900
KANSAS CITY LIFE INS. CO. FARM LOANS
Phone 3-4590 — South Side of Square

ARNOLD MORRIS
AUTO FOR
• Parts and
• Service
for Your
• Auto
• Tractor
• Truck
Engines
• Irrigation
PLAY SAFE
BUY AN **Exide** BATTERY
An Exide in your car is the safest insurance against battery failure.
WHEN IT'S AN **Exide** YOU START!
Arnold Morris Auto Parts
Phone 7150 — Muleshoe

More Mules Tale

Seniors Have Taken Their Last Test

Magann Lamb
After taking forty seven nine weeks test during the past eleven years approximately sixty Muleshoe seniors have written the answers to their last high school tests. This drew them only nine weeks away from Baccalaureate, the senior trip, and graduation day.

To their parents, schoolmates, and even to themselves it seems like only last year when they were "Fish". Today seniors wait in expectation to be officially called an MHS ex student and tomorrow they will be looking back on their high school years.

Autry Elected To TASC Convention

Sue Logan
Joy Autry was elected to replace Jerry Gilbreath as MHS representative to the Texas Association of Student Councils Convention in Amarillo March 30 through April 2. Jerry was unable to represent Muleshoe at the convention due to a conflicting track meet.

The council also decided to sponsor a clean-up campaign for Tuesday. Each class was assigned a section of the school grounds to clean up. A committee composed of Robert Robinson, Derrell Oliver, Mary Sanders, Magann Lamb, Joy Autry, Robert Garlington, Billy Gilbreath, Nicki Sooter, and Jerry Gilbreath were selected to judge the classes to see which one did the best job. A prize of \$5 was split between the winning classes, freshman and sophomore.

May 2 through the 6 was set as the date for campaigning for Student Council election. Each student running for office is required to present a petition with fifteen council member's signatures to Mr. Parker. Elections will be held on the last day of the campaigning week.

High School Students Addressed By Willett
Rita Lewis
MHS students attended an assembly in which Mr. William Willett from the Southern School Assemblies gave a talk on India.

Mr. William Willett, who has been around the world twice and has lived in India gave an enjoyable talk on his experiences and life in India. Mr. Willett also displayed musical instruments made from bamboo, a tiger's skin, clothing, and weapons, which are used in India.

The principal, Mr. Bill Parker, presented awards at the beginning of the assembly to Ariene Howard, who won Betty Crocker contest, the band, and the district play cast. Mr. Carroll Pouncey presented Rodney Blackwood with an outstanding award in Agriculture and Judy Bishop an outstanding award in Homemaking. These students were chosen the outstanding students of the month in these subject.

High School Students Addressed By Willett

Rita Lewis
MHS students attended an assembly in which Mr. William Willett from the Southern School Assemblies gave a talk on India.

Mr. William Willett, who has been around the world twice and has lived in India gave an enjoyable talk on his experiences and life in India. Mr. Willett also displayed musical instruments made from bamboo, a tiger's skin, clothing, and weapons, which are used in India.

The principal, Mr. Bill Parker, presented awards at the beginning of the assembly to Ariene Howard, who won Betty Crocker contest, the band, and the district play cast. Mr. Carroll Pouncey presented Rodney Blackwood with an outstanding award in Agriculture and Judy Bishop an outstanding award in Homemaking. These students were chosen the outstanding students of the month in these subject.

Favorite's Crowned At Choir Banquet
Jeanne Gray
On Friday, March 25, Leigon's Banquet Hall was the scene of the annual Choir Banquet, highlighted by the crowning of the favorite's. Chosen by the Choir students, the favorite's crowned were Pat Brown, a junior, and Bob Lowe, a senior.

"Spring Notes" was the theme of the banquet. The menu consisted of filet mignon potatoes, green beans, chives, tossed salad, strawberry shortcake, rolls and butter, and iced tea.

Lealand Dean, Master of Ceremonies, gave the invocation, followed by the welcome by Jeanne Gray, president. This was followed by an introduction of guests. Special guests were Mr. and Mrs. Jerry Davenport of Earth. The program was a series of skits and games of group participation and led by different students.

The group sang songs led by Lealand Dean and Jeanne Gray with Mrs. George Laing at the piano. Donita Stratton and Darrene Nowlin followed the group singing with the coronation. Jeanne Gray gave a vocal selection, "With A Song In My Heart", accompanied by Mrs. Laing.

The Master of Ceremonies gave a special vote of thanks to Linda Blair for her clever and lovely table decorations. The annual event closed with the benediction by Mr. George Laing.

Basketball Girls Receive Jackets
Mary Gross
This year's girls basketball jackets were awarded recently. Ten varsity letters were awarded and eight "B" team letters.

Those receiving varsity letters were Janie Sanders, Trudy Davis, Mary Wedel, Brenda Melson, Lynda Gillis, Latoyia Howell, Carolyn Burge, Mary Gross, Joy Autry, Ira Lee Inman, and two managers, Jana Goodwin and Rita Turner. This made Janie Sanders' second letter and Mary Gross, fourth and Rita Turner's third. This was the first letter for the others.

"B" jackets were awarded to Melba Buhrman, Donna Guinn, Rita Rucktashel, Linda Bartley, Kay Thomson, Dennis King, Roxanna Hart and Louise Stinson.

Out of the ten varsity letters only two will be lost by graduation, therefore, the prospects for the future look very good for the Mulettes.

Basketball Girls Receive Jackets

Mary Gross
This year's girls basketball jackets were awarded recently. Ten varsity letters were awarded and eight "B" team letters.

Those receiving varsity letters were Janie Sanders, Trudy Davis, Mary Wedel, Brenda Melson, Lynda Gillis, Latoyia Howell, Carolyn Burge, Mary Gross, Joy Autry, Ira Lee Inman, and two managers, Jana Goodwin and Rita Turner. This made Janie Sanders' second letter and Mary Gross, fourth and Rita Turner's third. This was the first letter for the others.

"B" jackets were awarded to Melba Buhrman, Donna Guinn, Rita Rucktashel, Linda Bartley, Kay Thomson, Dennis King, Roxanna Hart and Louise Stinson.

Out of the ten varsity letters only two will be lost by graduation, therefore, the prospects for the future look very good for the Mulettes.

Progress News
Mrs. M. O. Nigh
YOUTH WEEK
This week is Youth Week at the First Baptist Church of Progress. The young people will be in charge of all the services throughout the week, teaching all Sunday School classes and Training Union Classes.

Larry Nigh will bring the morning message and Dennis Dove will bring the evening message. There will be a youth fellowship following Sunday night services, and the young people are invited.

Sunday School and Training Union Sunday, April 3, was well attended with 126 for Sunday School and 74 for Training Union.

Progress News

BAPTISMAL SERVICES
The 10 day revival closed Sunday night and there were 8 baptised.

CHURCH CONFERENCE
Wednesday night was regular Church conference night at the Baptist Church.

Mrs. H. C. Lee was ill this past weekend.

Mr. and Mrs. Glen Eason and children of Amarillo spent several days here visiting his parents Mr. and Mrs. E. F. Eason and brothers Bobby.

CHURCH CONFERENCE
Wednesday night was regular Church conference night at the Baptist Church.

Mrs. H. C. Lee was ill this past weekend.

Mr. and Mrs. Glen Eason and children of Amarillo spent several days here visiting his parents Mr. and Mrs. E. F. Eason and brothers Bobby.

CHURCH CONFERENCE
Wednesday night was regular Church conference night at the Baptist Church.

Mrs. H. C. Lee was ill this past weekend.

Mr. and Mrs. Glen Eason and children of Amarillo spent several days here visiting his parents Mr. and Mrs. E. F. Eason and brothers Bobby.

NEW DAUGHTER
Mr. and Mrs. James Pugh of Dimmitt visited Sunday with Mr. and Mrs. H. T. Pugh.

Mr. and Mrs. Glen Davis and children of Pecos spent Saturday night with her parents Mr. and Mrs. Arlie Thomas and went on Sunday to visit his parents, Mr. and Mrs. John Davis at Dimmitt.

Mrs. Bessie Davis spent last week visiting in the home of Mr. and Mrs. C. A. Bishop.

Mr. and Mrs. Arlie Thomas are back from McAdoo and Ft. Worth and their grandson Michael Thomas returned to stay a while with them.

Mr. and Mrs. C. H. (Bud) Kindred and son of Lubbock were here over the weekend visiting his parents Mr. and Mrs. C. B. Kindred.

A. C. Bishop of Roswell was here Friday of last week visiting his parents Mr. and Mrs. C. A. Bishop.

Mr. and Mrs. E. A. Bass and Springtown, Texas with Mrs. Bass's parents Mr. and Mrs. Andy Dunlap.

VISITING IN OKLAHOMA
Mr. and Mrs. Ross Goodwin and Bill visited over the week end in Oklahoma with his father and they also visited Mrs. Goodwin's mother and other relatives.

WMU MET
There were 10 ladies present for Royal Service program Monday April 4. Mrs. H. T. Pugh was in charge of the program.

The RA's, GA's and Sunbeams met at 4:30 with their counselors. There were 13 RA's, 13 GA's and 15 Sunbeams.

The RA's organized a baseball team and will be playing other RA and church teams.

WCS MET
The Methodist ladies met at the church this past Thursday March 31, with 6 ladies present. Mrs. Henry Rowe was in charge of the study. The devotional was brought by Mrs. Velma Gwyn.

Mrs. Annie Hill is ill, and is spending the week in Clovis with her daughter, Mrs. Sue Russell and family.

W. E. Duncan was dismissed from the hospital several days ago.

PARMER COUNTY FARM BUREAU NEWS
"In the early 1930's the Communist instructed thousands of their members to rejoin their ancestral religious groups and to operate in cells designed to take control of churches for communist purposes. This method was not only propounded, but it was executed with great success among large elements of American church life.

The tactic of infiltrating religious organizations was set by the Kremlin. This policy was successful, beyond even Communist expectations." So testified Manning Johnson, a former member of the National Committee of the Communist Party before the House Committee on Un-American Activities on July 13, 1953. We quote this in conjunction with objections raised to statements to the effect of the above operations in a recent Air Force Manual.

The National Council of Churches also appeared in opposition to Farm Bureau's bill to extend the Mexican Farm Labor Program for an additional two years. National Grange, National Council of Farmers Cooperatives, The New Mexico Farm and Livestock Bureau, Agriculture Council of Arkansas, National Farm Labor Users Committee, Ginners Association of Rio Grande Valley and Vegetable Growers Association of America all testified with Farm Bureau.

Did you know that if a farmer gave groceries retailing at \$1,040 to the processors, the food would still cost the housewife \$641 in the retail store? Lorri, Frances and I will be gone from this area about two weeks, beginning Friday. We know that Miss Glenda Rickerd, office secretary, will be able to take care of any services you may need in the meanwhile. She will appreciate your calling on her to do so.

CONSIDER THIS: If a wise man contendeth with a foolish man, whether he rages or laugh, there is no rest. The Blood thirsty hate the upright; but the just seek his soul. A fool uttereth all his mind; but a wise man keepeth it in till afterward. Proverbs 29:9-11.

PARMER COUNTY FARM BUREAU NEWS
"In the early 1930's the Communist instructed thousands of their members to rejoin their ancestral religious groups and to operate in cells designed to take control of churches for communist purposes. This method was not only propounded, but it was executed with great success among large elements of American church life.

The tactic of infiltrating religious organizations was set by the Kremlin. This policy was successful, beyond even Communist expectations." So testified Manning Johnson, a former member of the National Committee of the Communist Party before the House Committee on Un-American Activities on July 13, 1953. We quote this in conjunction with objections raised to statements to the effect of the above operations in a recent Air Force Manual.

The National Council of Churches also appeared in opposition to Farm Bureau's bill to extend the Mexican Farm Labor Program for an additional two years. National Grange, National Council of Farmers Cooperatives, The New Mexico Farm and Livestock Bureau, Agriculture Council of Arkansas, National Farm Labor Users Committee, Ginners Association of Rio Grande Valley and Vegetable Growers Association of America all testified with Farm Bureau.

Did you know that if a farmer gave groceries retailing at \$1,040 to the processors, the food would still cost the housewife \$641 in the retail store? Lorri, Frances and I will be gone from this area about two weeks, beginning Friday. We know that Miss Glenda Rickerd, office secretary, will be able to take care of any services you may need in the meanwhile. She will appreciate your calling on her to do so.

CONSIDER THIS: If a wise man contendeth with a foolish man, whether he rages or laugh, there is no rest. The Blood thirsty hate the upright; but the just seek his soul. A fool uttereth all his mind; but a wise man keepeth it in till afterward. Proverbs 29:9-11.

PARMER COUNTY FARM BUREAU NEWS
"In the early 1930's the Communist instructed thousands of their members to rejoin their ancestral religious groups and to operate in cells designed to take control of churches for communist purposes. This method was not only propounded, but it was executed with great success among large elements of American church life.

The tactic of infiltrating religious organizations was set by the Kremlin. This policy was successful, beyond even Communist expectations." So testified Manning Johnson, a former member of the National Committee of the Communist Party before the House Committee on Un-American Activities on July 13, 1953. We quote this in conjunction with objections raised to statements to the effect of the above operations in a recent Air Force Manual.

The National Council of Churches also appeared in opposition to Farm Bureau's bill to extend the Mexican Farm Labor Program for an additional two years. National Grange, National Council of Farmers Cooperatives, The New Mexico Farm and Livestock Bureau, Agriculture Council of Arkansas, National Farm Labor Users Committee, Ginners Association of Rio Grande Valley and Vegetable Growers Association of America all testified with Farm Bureau.

Did you know that if a farmer gave groceries retailing at \$1,040 to the processors, the food would still cost the housewife \$641 in the retail store? Lorri, Frances and I will be gone from this area about two weeks, beginning Friday. We know that Miss Glenda Rickerd, office secretary, will be able to take care of any services you may need in the meanwhile. She will appreciate your calling on her to do so.

CONSIDER THIS: If a wise man contendeth with a foolish man, whether he rages or laugh, there is no rest. The Blood thirsty hate the upright; but the just seek his soul. A fool uttereth all his mind; but a wise man keepeth it in till afterward. Proverbs 29:9-11.

PARMER COUNTY FARM BUREAU NEWS
"In the early 1930's the Communist instructed thousands of their members to rejoin their ancestral religious groups and to operate in cells designed to take control of churches for communist purposes. This method was not only propounded, but it was executed with great success among large elements of American church life.

The tactic of infiltrating religious organizations was set by the Kremlin. This policy was successful, beyond even Communist expectations." So testified Manning Johnson, a former member of the National Committee of the Communist Party before the House Committee on Un-American Activities on July 13, 1953. We quote this in conjunction with objections raised to statements to the effect of the above operations in a recent Air Force Manual.

The National Council of Churches also appeared in opposition to Farm Bureau's bill to extend the Mexican Farm Labor Program for an additional two years. National Grange, National Council of Farmers Cooperatives, The New Mexico Farm and Livestock Bureau, Agriculture Council of Arkansas, National Farm Labor Users Committee, Ginners Association of Rio Grande Valley and Vegetable Growers Association of America all testified with Farm Bureau.

Did you know that if a farmer gave groceries retailing at \$1,040 to the processors, the food would still cost the housewife \$641 in the retail store? Lorri, Frances and I will be gone from this area about two weeks, beginning Friday. We know that Miss Glenda Rickerd, office secretary, will be able to take care of any services you may need in the meanwhile. She will appreciate your calling on her to do so.

CONSIDER THIS: If a wise man contendeth with a foolish man, whether he rages or laugh, there is no rest. The Blood thirsty hate the upright; but the just seek his soul. A fool uttereth all his mind; but a wise man keepeth it in till afterward. Proverbs 29:9-11.

PARMER COUNTY FARM BUREAU NEWS
"In the early 1930's the Communist instructed thousands of their members to rejoin their ancestral religious groups and to operate in cells designed to take control of churches for communist purposes. This method was not only propounded, but it was executed with great success among large elements of American church life.

The tactic of infiltrating religious organizations was set by the Kremlin. This policy was successful, beyond even Communist expectations." So testified Manning Johnson, a former member of the National Committee of the Communist Party before the House Committee on Un-American Activities on July 13, 1953. We quote this in conjunction with objections raised to statements to the effect of the above operations in a recent Air Force Manual.

The National Council of Churches also appeared in opposition to Farm Bureau's bill to extend the Mexican Farm Labor Program for an additional two years. National Grange, National Council of Farmers Cooperatives, The New Mexico Farm and Livestock Bureau, Agriculture Council of Arkansas, National Farm Labor Users Committee, Ginners Association of Rio Grande Valley and Vegetable Growers Association of America all testified with Farm Bureau.

Did you know that if a farmer gave groceries retailing at \$1,040 to the processors, the food would still cost the housewife \$641 in the retail store? Lorri, Frances and I will be gone from this area about two weeks, beginning Friday. We know that Miss Glenda Rickerd, office secretary, will be able to take care of any services you may need in the meanwhile. She will appreciate your calling on her to do so.

CONSIDER THIS: If a wise man contendeth with a foolish man, whether he rages or laugh, there is no rest. The Blood thirsty hate the upright; but the just seek his soul. A fool uttereth all his mind; but a wise man keepeth it in till afterward. Proverbs 29:9-11.

PARMER COUNTY FARM BUREAU NEWS
"In the early 1930's the Communist instructed thousands of their members to rejoin their ancestral religious groups and to operate in cells designed to take control of churches for communist purposes. This method was not only propounded, but it was executed with great success among large elements of American church life.

The tactic of infiltrating religious organizations was set by the Kremlin. This policy was successful, beyond even Communist expectations." So testified Manning Johnson, a former member of the National Committee of the Communist Party before the House Committee on Un-American Activities on July 13, 1953. We quote this in conjunction with objections raised to statements to the effect of the above operations in a recent Air Force Manual.

The National Council of Churches also appeared in opposition to Farm Bureau's bill to extend the Mexican Farm Labor Program for an additional two years. National Grange, National Council of Farmers Cooperatives, The New Mexico Farm and Livestock Bureau, Agriculture Council of Arkansas, National Farm Labor Users Committee, Ginners Association of Rio Grande Valley and Vegetable Growers Association of America all testified with Farm Bureau.

Did you know that if a farmer gave groceries retailing at \$1,040 to the processors, the food would still cost the housewife \$641 in the retail store? Lorri, Frances and I will be gone from this area about two weeks, beginning Friday. We know that Miss Glenda Rickerd, office secretary, will be able to take care of any services you may need in the meanwhile. She will appreciate your calling on her to do so.

CONSIDER THIS: If a wise man contendeth with a foolish man, whether he rages or laugh, there is no rest. The Blood thirsty hate the upright; but the just seek his soul. A fool uttereth all his mind; but a wise man keepeth it in till afterward. Proverbs 29:9-11.

SOCIAL SECURITY MAN Here April 14
Retiring workers were advised to call on the Social Security Administration two or three months before the date of retirement by John C. Hutton, District Manager of the Lubbock District Office.

"Early application for the social security benefits will enable us to attend to the necessary details and avoid a delay in the payment of the first check," he said.

"Claims for the retirement and family insurance payments require some action before they can be certified to the Treasury Department for payment" according to Hutton. "By filing early, payment can be made soon after retirement. An applicant should bring some evidence of his age and an earnings statement showing the amount of his wages the last year. The self employed person should furnish a copy of his latest income tax return.

No appointment is necessary to file a claim. The Lubbock office of the Social Security Administration is located at 2878-34th Street. The office is open Monday through Friday (except holidays) from 8:30 a. m. to 5:00 p. m.

A representative of the Lubbock Social Security Office will be in Muleshoe on Thurs. April 14, at 9:30 a. m. in the Co. Courthouse and will be glad to assist in all matters pertaining to Social Security.

Columar Sheets, Columar Pads, business for sale at The Journal.

To buy, rent, sell or trade use The Journal Want Ads.

SOCIAL SECURITY MAN Here April 14
Retiring workers were advised to call on the Social Security Administration two or three months before the date of retirement by John C. Hutton, District Manager of the Lubbock District Office.

"Early application for the social security benefits will enable us to attend to the necessary details and avoid a delay in the payment of the first check," he said.

"Claims for the retirement and family insurance payments require some action before they can be certified to the Treasury Department for payment" according to Hutton. "By filing early, payment can be made soon after retirement. An applicant should bring some evidence of his age and an earnings statement showing the amount of his wages the last year. The self employed person should furnish a copy of his latest income tax return.

No appointment is necessary to file a claim. The Lubbock office of the Social Security Administration is located at 2878-34th Street. The office is open Monday through Friday (except holidays) from 8:30 a. m. to 5:00 p. m.

A representative of the Lubbock Social Security Office will be in Muleshoe on Thurs. April 14, at 9:30 a. m. in the Co. Courthouse and will be glad to assist in all matters pertaining to Social Security.

Columar Sheets, Columar Pads, business for sale at The Journal.

To buy, rent, sell or trade use The Journal Want Ads.

SOCIAL SECURITY MAN Here April 14
Retiring workers were advised to call on the Social Security Administration two or three months before the date of retirement by John C. Hutton, District Manager of the Lubbock District Office.

"Early application for the social security benefits will enable us to attend to the necessary details and avoid a delay in the payment of the first check," he said.

"Claims for the retirement and family insurance payments require some action before they can be certified to the Treasury Department for payment" according to Hutton. "By filing early, payment can be made soon after retirement. An applicant should bring some evidence of his age and an earnings statement showing the amount of his wages the last year. The self employed person should furnish a copy of his latest income tax return.

No appointment is necessary to file a claim. The Lubbock office of the Social Security Administration is located at 2878-34th Street. The office is open Monday through Friday (except holidays) from 8:30 a. m. to 5:00 p. m.

A representative of the Lubbock Social Security Office will be in Muleshoe on Thurs. April 14, at 9:30 a. m. in the Co. Courthouse and will be glad to assist in all matters pertaining to Social Security.

Columar Sheets, Columar Pads, business for sale at The Journal.

To buy, rent, sell or trade use The Journal Want Ads.

SOCIAL SECURITY MAN Here April 14
Retiring workers were advised to call on the Social Security Administration two or three months before the date of retirement by John C. Hutton, District Manager of the Lubbock District Office.

"Early application for the social security benefits will enable us to attend to the necessary details and avoid a delay in the payment of the first check," he said.

"Claims for the retirement and family insurance payments require some action before they can be certified to the Treasury Department for payment" according to Hutton. "By filing early, payment can be made soon after retirement. An applicant should bring some evidence of his age and an earnings statement showing the amount of his wages the last year. The self employed person should furnish a copy of his latest income tax return.

No appointment is necessary to file a claim. The Lubbock office of the Social Security Administration is located at 2878-34th Street. The office is open Monday through Friday (except holidays) from 8:30 a. m. to 5:00 p. m.

A representative of the Lubbock Social Security Office will be in Muleshoe on Thurs. April 14, at 9:30 a. m. in the Co. Courthouse and will be glad to assist in all matters pertaining to Social Security.

Columar Sheets, Columar Pads, business for sale at The Journal.

To buy, rent, sell or trade use The Journal Want Ads.

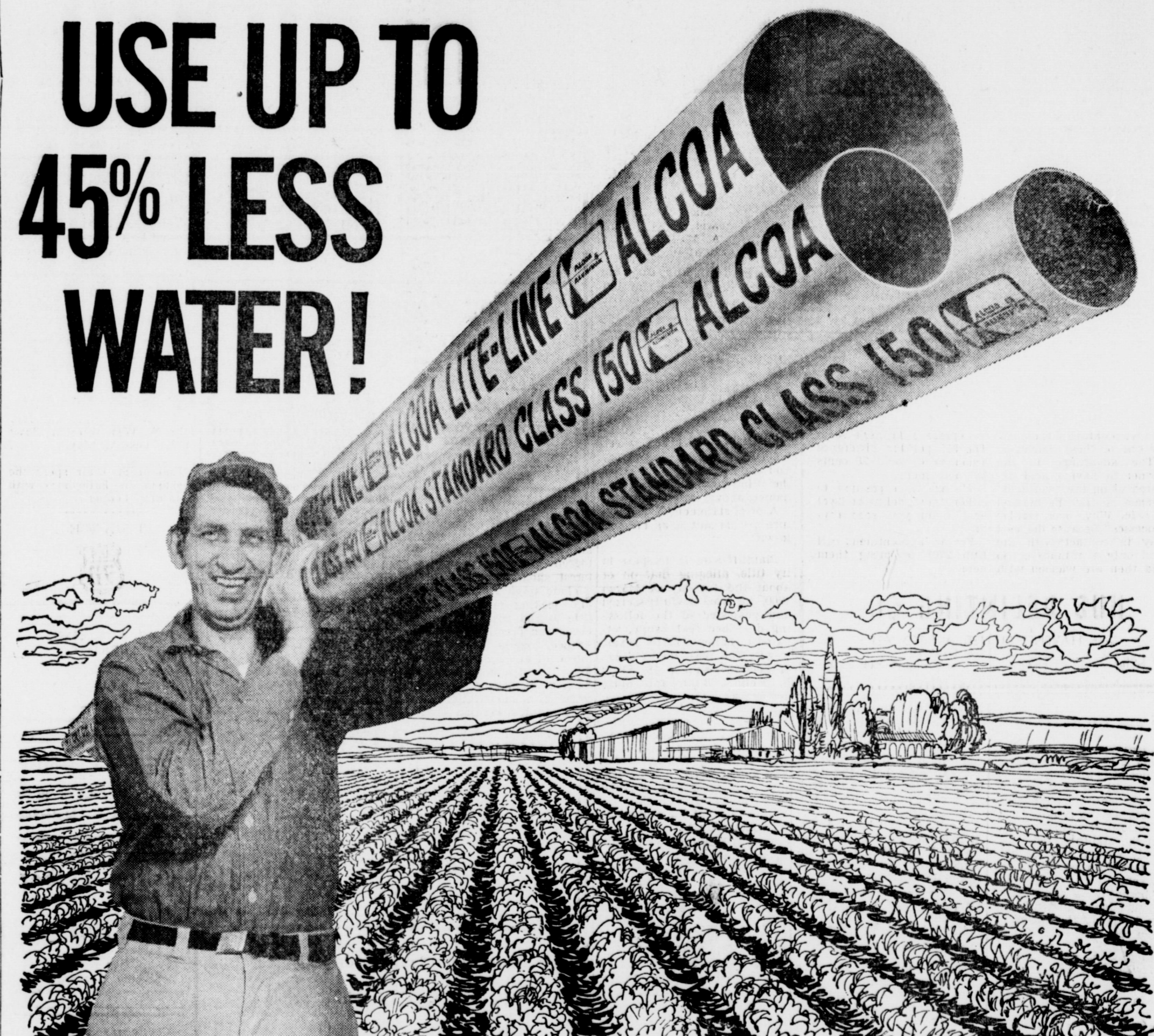

... with portable irrigation and Alcoa Aluminum Pipe!

Save again on leveling, installation and care with a sprinkler or gated system tailor-made of Alcoa Aluminum Irrigation Pipe!

You get *bonus* benefits when you deliver the right amount of water to your crops—as it's needed throughout the growing season—with portable irrigation using Alcoa® Aluminum Pipe. You'll find it uses only about 55 per cent as much water as flood irrigation; is more economical to install, easy to move; eliminates most leveling and ditching.

There's an Alcoa Irrigation Pipe for every need!

Alcoa Standard Class 150—tough enough for rough handling, strong enough for high pressures over long hauls—comes in eight diameters from 2 in. through 10 in. **Alcoa Lite-Line** comes extruded—light weight and low cost for most average uses; and welded—alclad inside for maximum corrosion resistance. It's available in nine sizes from 6 in. through 12 in. for high-volume sources. Both **Alcoa Standard Class 150** and **Alcoa Lite-Line** come in lengths of 20, 30 and 40 ft; larger sizes of **Alcoa Lite-Line, Welded**, in 50-ft lengths.

Ask your irrigation supply dealer about Alcoa's 48-Month Irrigation System Finance Plan!

Provisions of this finance plan allow your new irrigation system to serve as collateral against your loan. There's no red tape... you get immediate action on application for a loan. Irrigate while you pay for your system out of increased profits.

Your Irrigation Dealer has quality Alcoa Irrigation Pipe available for immediate delivery from local stocks. He is an expert on irrigation engineering and can provide local service on a complete irrigation system tailored to your needs.



- Underground Concrete Irrigation Systems
- Underground Steel Irrigation Systems
- Underground Cement Asbestos Irrigation Systems
- Aluminum Pipe By ALCOA
- Sprinkler Systems
- Aluminum Gated Pipe

We are only in the Irrigation Pipe Business—no sideline.

For the best irrigation system available anywhere, contact the friendly people at Brown Supply Co. where quality makes the difference.

All Work Guaranteed

Aluminum Irrigation Systems Financed Up To 4 Years

BROWN SUPPLY CO.

Friona Hiway
Muleshoe, Texas Nite 4124
Phone 2700

Enochs News Events

by Mrs. Jerome Cash

Mrs. Don Richardson of Maple spent the weekend with her parents Mr. and Mrs. A. D. Hallfords while her husband has gone fishing.

Mrs. Robert George and son and Mrs. Don Bridges and son of Lubbock visited in the Enoch Community Monday. Mrs. George with her parents the E. N. McCall and Mrs. Bridges with her sister and family. Mrs. R. P. McCall.

Mr. and Mrs. Carl Hall visited in Lubbock Friday. Mr. Hall went to the hospital for a check on his arm, and Mrs. Hall visited her mother, Mrs. Clara McGinnis, her mother wasn't feeling too good.

Bob Newton, C. H. Byars,

Guy Sanders and Archie Mc-Bee are all attending a Ginner Convention at Dallas this week.

Mr. and Mrs. Donald Williams of Amarillo visited her parents over the weekend of the J. J. Terrys.

The Baptist Brotherhood met Tuesday night. Supper was served by the group with ham as the main dish. The program was presented by visitors from Muleshoe First Baptist church.

Ladies from the WMU visited in Lubbock, Wednesday, March 30, at Buchners Milan Orphan Home for girls. The group was shown through the home and visited with the supervisors, Mr. and Mrs. D. C. Hamilton. They also visited with Mrs. McGinnis who is at the home of her son J. F. McGinnis. Those who went on the tour were Mesdames, J. J. Terry, J. M. Angel, C. C. Snitker, Guy Sanders, and Buford Peterson.

Mrs. Irene Brackman was on the sick list last Sunday.

A picnic for the 7th and 8th graders of Bula school was held on April 1st at Palo Duro Canyon. When the school bus returned in the afternoon the troop of Boy Scouts stayed to camp out for the night returning home on Saturday afternoon. Scout leaders were Jimmy Gage, Jimmy Cannon and Bro. Kyle.

Mrs. Lillian Everett mother of Mrs. W. A. Pool was reported to be slightly improved.

L. G. Harris is also improving.

Legal Notice

THE STATE OF TEXAS
To any Sheriff or any Constable within the State of Texas—GREETING:

You are hereby commanded to cause to be published one each week for four consecutive weeks, the first publication to be at least twenty-eight days before the return day thereof, in a newspaper printed in Bailey County, Texas, the accompanying citation, of which the herein following is a true copy.

CITATION BY PUBLICATION
THE STATE OF TEXAS

TO: E. H. Petty, Mary E. Manuel and William H. Sulflow, and the heirs, devisees, legal representatives, beneficiaries, wives, husbands, legatees, trustees and assigns of each and all of the Individual Defendants above named, Defendants, Greeting:

YOU ARE HEREBY COMMANDED to appear before the Honorable District Court of Bailey County for the 154th Judicial District of Texas at the Courthouse thereof, in Muleshoe, Texas, by filing a written answer at or before 10 o'clock A. M. of the first Monday next after the expiration of forty-two days from the date of the issuance of this citation, same being the 2nd day of May A. D. 1960, to Plaintiff's Petition filed in said court on the 17th day of March A. D. 1960, in this cause, numbered 2348 on the docket of said court and styled Roy W. Bradley, Plaintiff vs. E. H. Petty, Mary E. Manuel, and William H. Sulflow, and the heirs, devisees, legal representatives, beneficiaries, wives, husbands, legatees, trustees and assigns of each and all of the Individual Defendants named above, Defendants.

A brief statement of the nature of this suit is as follows, to-wit:

Plaintiff sues in trespass to try title, alleging that on or about the 1st day of March 1960, he was lawfully seized and possessed of the following described real Estate, situated in Bailey County, Texas, to-wit: The West Half (W 1/2) of Section Number 48, Block B, Melvin, Blum and Blum

Tips on Touring

By Carol Lane
Women's Travel Authority
Vacation-Scouting

A few week ends spent vacation scouting now will help you find a new site, avoid false starts and insure more pleasure for your big vacation this summer. Here's the simple plan.



First, decide what kind of vacation the family would like to try—beach golfing, camping, fishing, mountain climbing, resort-loafing, etc.

Second, get a road map from your Shell service station dealer and circle the areas where vacations you want to consider can be found.

Third, go scouting. If everyone in the family agree on a general goal, plan a week-end trip and scout a promising area for the site you want. If there's a general agreement, plan two or three week-end tours and check several places.

Each scouting trip can be a little vacation in itself, but with its special fact-finding purpose. Be sure the trip yields the information you want. Try the local restaurants. Talk to people. Find out all you can about each spot you consider. When you've gathered facts—and impressions—make your big decision.

Part of your choice will be determined by the accommodations you find. It's a good idea to make reservations as soon as you do pick a site. A vacation-scouting week end is little investment in time—and pleasure—that will earn big dividend in an enjoyable and refreshingly different vacation later on.

Survey, in Bailey County, Texas, containing 320 acres of land, more or less; holding and claiming in fee simple said property; That on the 4th day of March, 1960, the defendants unlawfully entered upon said premises and dispossessed Plaintiff from said premises, and the defendants unlawfully withheld from the Plaintiff possession of said land. That Plaintiff holds title to said premises by virtue of regular and unbroken chain of conveyances from the Sovereignty of the soil. Plaintiff alleging additionally that he has title thereto under the three, five, ten and twenty five years Statutes of Limitations; That the defendants actually own no interest therein and any apparent interest should be removed as a cloud upon Plaintiff's title; and seeking recovery of the title to and possession of the lands and premises above described, together with the removal of any apparent clouds upon the title of Plaintiff and for cost of court and general relief as is more fully shown by Plaintiff's Petition on file in this suit.

If this citation is not served within ninety days after the date of its issuance it shall be returned unserved.

The officer executing this writ shall promptly serve the same according to requirements of law, and the mandates hereof, and make due return as the law directs.

Issued and given under my hand and the seal of said court at office, in Muleshoe, Texas, this 18th day of March A. D. 1960.
Attest: Hazel Gilbreath, Clerk, District Court, Bailey County, Texas.
(SEAL)

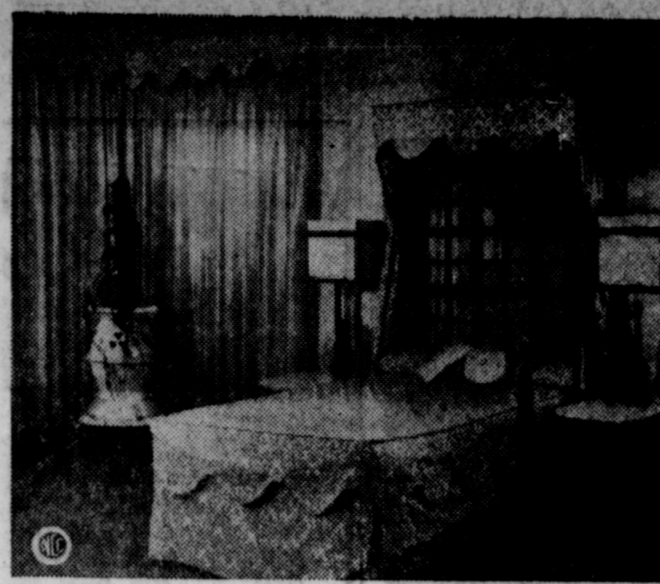

HEIRLOOM CANOPY—Tailored elegance in a provincial mood forms the basis of this lovely bedroom designed by Charlotte Brown, NSID. White walls and a white antique planter stove form a perfect background for the yellow and white print of the cotton brocade used here in a deep scalloped version for valance, canopy and bedspread.

Tips on Touring

By Carol Lane
Women's Travel Authority
Right For The Road

You're a driver of quick wit and high intelligence—so you never get a ticket and you always avoid accidents.

But some of your friends are not so good. An important reason—stressed by a Bureau of Public Roads study—is that they don't suit their driving to the road.

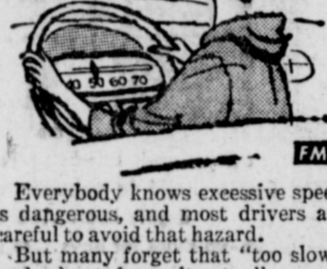

Everybody knows excessive speed is dangerous, and most drivers are careful to avoid that hazard.

But many forget that "too slow" is also hazardous—it actually causes more accidents than speeding.

The Bureau of Public Roads survey shows that on high grade roads in open country, more accidents occur at 35 m.p.h. than at any other speed. In terms of number of accidents, the greatest menace is the slow poke.

How come? Modern roads and modern cars are designed to permit safe, comfortable driving at higher speeds than were common a generation ago. This is progress, and most motorists have adjusted to it. But some have not. Their caution can confuse others.

Result: Some states are considering minimum speed limits to solve the slow poke problem.

Don't speed, but don't poke. Suit our driving to the road, and driving will be safer and more pleasant for everybody.



"HOLD IT CLOSE... I FOUND THE HOOD LATCH."

We have the latest equipment to service your car!

HOLTS
Serving You Since 1931

FR. NORBERT WAGNER VISITS IN MULESHOE

The Reverend (Fr.) Norbert Wagner, the Parish Priest of the Sacred Heart Church, Littlefield, was in Muleshoe Thursday, March 31.

After an inspection tour of the almost completed new Catholic Parsonage, Fr. Norbert visited with Mrs. Anna Moeller and her daughter, Mrs. Betty Swint.

J. E. SULLIVANS HAVE HOUSE GUESTS

Mr. and Mrs. J. E. Sullivan had as houseguests the past weekend their daughter, Loretta and her friend, Barbara Meek both of Abilene Christian College. The girls returned to Abilene Monday, April 4, and resumed their classes Tuesday, April 5, after a five day vacation.



You can own this smile when you save with us

Today, 24 million Americans save for their future needs and wants at Insured Savings and Loan Associations like ours, where their money is safe and earns excellent returns. You, too, can enjoy the peace of mind you get with an insured savings account. Open an account with us today... and add to it regularly!



Current Dividend 4%

MEMBER OF THE SAVINGS AND LOAN FOUNDATION, INC. SPONSORS OF THIS ADVERTISEMENT IN LOOK, SATURDAY EVENING POST AND TIME



HOME OFFICE
4th and Pile
Clovis, New Mex.

Branch Office
204 South Ave. "A"
Portales, N. M.

HUB DELINTING CO.
"WE HAVEN'T RUINED A SEED YET"
9 Miles South of Friona — Phone Hub 2705

See your mercury Dealer
P D Q

Price—slashed! Now actually \$31 to \$66 lower than the best-selling Ford, Chevrolet and Plymouth V-8's.*
Deal—nobody can outdeal us—get the highest trade-in allowance anywhere plus a "PDQ Bonus" for trading now.
Quality—proved higher than ever in road tests of every Mercury. It's best-built, best-looking, best-riding—bar none!



Buy mercury 60... P D Q
MULESHOE MOTOR CO.
AT THE CROSSROADS — MULESHOE, TEXAS

Be sure of Reliable BJ Pump Service



Whatever your crop, reliable irrigation means more yield per acre... and more yield puts more profit in your pocket! Be sure of water with dependable BJ pumps—deepwell or submersible. We repair any make any model—anytime!

BYRON JACKSON PUMPS
Parmer County Pump Company
Phone 5991 — Friona, Texas



buy now—pay later!

Buy now with nothing down, take up to 6 months to pay with no carrying charges when you use your credit card.

Your Cosden or Col-Tex dealer is ready to offer you the best trade in town on Mansfield tires with the new Twin-Tred design. This design gives better control of your car under all road conditions and speeds.

You'll get maximum safety with Twin-Tred made with Insulacex Nylon cord and improved "Lo-Temp" Cold Rubber. Here are cooler running, longer wearing, easier riding tires plus the new improved safety tread that grips in every direction even at high speeds. Let your Cosden or Col-Tex dealer show you the complete line of Mansfield tires and explain his money saving credit purchase plan.



Maple News

by Mrs. Oran Reeves

Mr. and Mrs. C. L. Taylor and Lawrence visited Monday with their daughter and family. Mr. and Mrs. Cecil Mann of Arch, N.M. and their grandchildren Terry and Mark Mann came home with them to spend a few days.

Mr. and Mrs. R. L. Davis flew to Washington, D. C. Sunday to attend a Congressional dinner Monday night. Mr. Davis is president of the Bailey County Electric Co-op. They will return home Thursday.

Mr. Edward Gattis spent from Thursday until Sunday with his parents, Mr. and Mrs. Guy Gattis. He is a student at ACC and they were turned out for Spring vacation.

Mrs. Guy Gattis attended a stork shower for her daughter Mrs. Alton Lamb in Morton Thursday.

Mr. and Mrs. Travis Kelley and children and Mrs. Fred Kelley spent the weekend in Amarillo with Mr. and Mrs. and Mrs. Thurman Kelley.

Mr. and Mrs. Cecil Mann and children of Arch, N. M. visited in the Oran Reeves home Sunday afternoon.

Mr. and Mrs. Cass Stegall and Mrs. Tommy Galt visited in Portales, N. M. last Saturday with Mrs. Stegall and Mrs. Galt's parents, Mr. and Mrs. Gaddy.

Mr. and Mrs. Roy Epperly are in Washington visiting with their daughter and family. They plan to be gone three or four weeks.

Mr. and Mrs. Buck Ragsdale spent the weekend in Dallas.

Mr. and Mrs. Foy Lewis and Charles visited her parents, Mr. and Mrs. Shepherd in Brownfield Thursday night and Friday.

Three Way News

Mrs. Frank Griffiths

A box supper and candidate speaking is scheduled for Friday evening at the Club House at Maple. All candidates are invited to attend and speak.

Guests in the E. B. Julian home Thursday were Mrs. W. W. Schrimsher, Bernice Cortain both of Odessa, Texas and Mrs. Jim Roles of Amherst.

The Three Way High School track team was unable to place at the meet at Hale Center last week.

The District meet is April 12, at Levelland. The Junior High School District track meet was completed this week with Three Way winning first place with 120 1/2 points. Bula was second with 58 points.

April 14 is the date for the high school interscholastic league literary events at Pep. Competing in the various events will be Kenny Sims, Mike Flaniken and Virgil Thomas.

AUNT HET

Sponsored for Your Entertainment and goodwill each week by—

LEE R. and W. M. IR.



The best way to tell whether a man is a liar is to catch him noddin' in his chair and accuse him of fallin' asleep.

Farm-Car-Home LOANS

TINIE POOL Insurance Agency LEE & MYRON

Muleshoe Phone 2950

Easter holidays begin at Three Way Thursday at 2 or 2:30 p.m. Classes will resume Tuesday April 19. "Happy Easter Egg"; students and teachers.

Mr. and Mrs. Eune Martin visited relatives in Tahoka and Levelland the past weekend.

Guests in the Frank Griffith home Saturday were Mr. and Mrs. John Paul of Albuquerque and Mr. and Mrs. Ken Paul of Portales.

The first 4 chapters of Genesis was studied at the Bible Study Club meeting at home of Mrs. Horace Hutton last week. Members present were Mesdames: Lewie Jordan, Pete Tartton, W. C. McElvey, Tommy Galt, Baker Johnson, Kenneth Corbell and Hutton. Refreshments of Congealed salad on a lettuce leaf and party crackers were served following the lesson and business meeting. Mrs. Baker Johnson will be hostess to the next meeting April 12. They will continue studying in Genesis.

The 5th grade class of Three Way was entertained with an Easter Party Monday. Sandwiches were served at the home of Mrs. Howard Parker then the group went to Morton to the movie. Hosting the party were Mrs. Parker, Mrs. Lewie Jordan and their teacher, Mr. Clay.

Mrs. W. M. McElvey is in Lubbock this week. She had some dental work done Friday. She was reported to be doing fine.

Attending the Ginners Convention at Dallas are Mr. and Mrs. Buck Ragsdale of Stegall Gin and Mr. and Mrs. John Shepherd of the Maple Co-op Gin.

Mr. and Mrs. Thurl Lemons returned home last week after attending the Stock Show at Fort Worth, the rodeo at Dallas and they also went fishing.

Dr. Floyd Golden president of Eastern New Mexico University at Portales, will speak at Three Way School April 14 on his recent trip to Russia. Everyone is invited to attend.

Three Way will be represented at the Carber Day at Muleshoe April 13.

The Maple and Three Way WMU will honor the graduating class of Three Way High School with a banquet at the school gym Saturday April 9. Mrs. Chester Petree and Mrs. Adolph Wittner are the presidents of the two organizations, and are in charge of the banquet.

Mr. and Mrs. Roy Epperly left last week for Tacoma, Wash. to visit their daughter.



SIGN OF SPRING—Best way to brighten a winter-tired wardrobe is with a new cotton broadcloth blouse. This overblouse by Muleshoe has neat stitching at neck and center front, also marked by three big buttons.

Friday April 15 is the date for the Maple Coop Gin Supper and presentation of dividend checks to members of the co-operation. The meeting will be at the school gym.

Revival meetings at Hicks Chapel and the Maple Baptist Churches closed Sunday evening. Rev. King of Dimmitt was the evangelist at Hicks Chapel and Rev. Marvin Durham of Whitehall was the visiting preacher at Maple.

Mr. and Mrs. Frank Griffith and Mrs. Florence Bailey visited the home of Mr. and Mrs. J. L. Battens and girls at West Camp Monday.

TRAVEL THE HOSPITALITY ROUTE COAST TO COAST

SAVE!

— WITH —

90 OTHER MEMBERS



— In —

MULESHOE FEDERAL CREDIT UNION

Office 306 W. 2nd.



They do so much more than ease leg fatigue

Burlington Support Stockings

more fashion; they're all-nylon with a really sheer look!

more toe room; never pinch or crowd toes. Full-freedom foot, too.

more underfoot protection, with their cottony cushion soles for extra-comfort.

more thigh comfort, because of their two-way stretch top.

so economical; tests prove they outwear many pairs of ordinary nylons.

No other support stockings have all of these benefits.

Anthony's Muleshoe

Anthony's YOUR FAMILY STORE

FAMILY SHOE WEEK

SHOP ANTHONY'S COMPLETE SHOE DEPT.

EASTER OUTFITS are complete in our shiny, new POLL-PARROT shoes



Poll-Parrot SHOES FOR BOYS AND GIRLS

Winsome is the word for our young-hearted Poll-Parrots! Gay trim and dainty straps to thrill a girl's heart... handsome grown-up styles for boys... so sturdy and comfortable! All in the finest leathers and newest colors.



\$6.95

Here, truly, are the very fine fashions you want, to send your youngsters flying into Spring! Come early, while selections are best.

SCAMPEROOS

SHOES FOR BOYS AND GIRLS

Smart Styled Cement Sole Scampazoo Dress Pumps



\$3.98

Sizes 3 1/2 to 8

Dainty Styling In Shinning Whites or Glossy Patents Pump Style or Swivel Strap \$4.98 Sizes 8 1/2 to 3

LOOK LOVELY IN LOVELY LITTLE POLL PARROT Pre-Tested DRESS PUMPS

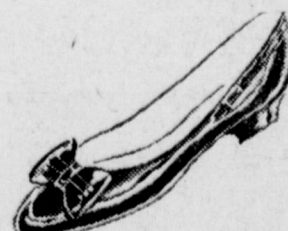

\$6.95

Genuine Neolite Soles Extra Narrow Heel For Fit A Comfort

Poll Parrot At ANTHONY'S In Muleshoe

SAVE IN ANTHONY'S FAMILY SHOE DEPT.

- WEE WALKERS
- CAMPUS PAL
- TEENIES
- AND MANY OTHERS

Look Lovely! Go Anywhere! FLATS OR TEEN HEELS

From ANTHONY'S

Where Every Day Low Prices Save You More!



\$4.98

White or Black



\$2.98

White, Black Bone or Black Patent



\$2.98

Bone or White



\$3.98

Black or White



\$2.98

Black or White



\$4.98

Bone or White



\$3.98

Black Smooth or Black Patent



\$2.98

Bone or Black

PAY CASH AND SAVE!

Elegantes

LOOK LOVELY IN HEELS From ANTHONY'S

Bone or Tangerine



18/8, 12/8 or 5/8 Heels



\$6.95

White, Black Smooth or Patents

Trim Tred

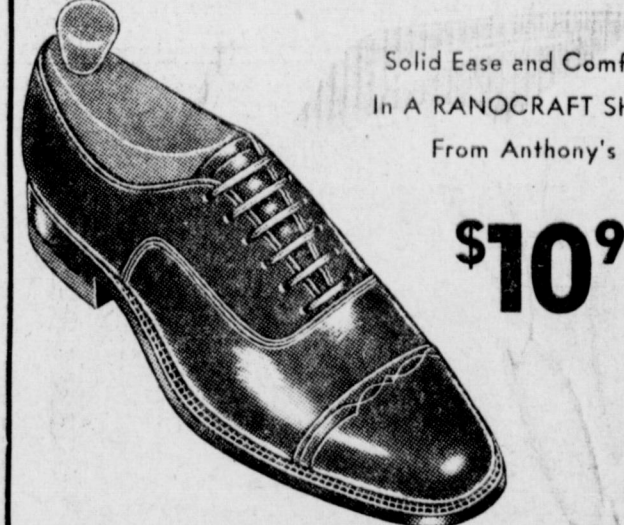

Solid Ease and Comfort In A RANOCRAFT SHOE From Anthony's

\$10.95

FOR SPRING DRESS WEAR... HIS FANCY TURNS TO OUR SLICK NEW RANOCRAFTS



They're here...so right for Spring! Sophisticated styling, fresh, gleaming leathers, shaped for sure-fire fit! No. 1 choice again for fashion-right young men. See our full selection of elegant slip-ons, sleek tie-types. Priced low and ready to go...everywhere!



\$8.95 to \$10.95