

GRASSROOTS

By BILL GRIFFIN
County Agent

LEAF-NUT RATIO

The size and quality of pecans are influenced by the leaf-nut ratio—the number of leaves per nut. Roughly, 10 compound leaves, each consisting of 9 to 13 leaflets, are required to produce and support a good, medium-size pecan. More are needed for large nuts and fewer for small ones. Pecan clusters are borne terminally on new shoots, and most of the leaves have already formed on a tree when the cluster develops. The soil needs to be fertile to stimulate this strong, vigorous growth and provide a generous number of leaves to support the tree and enable it to mature a good crop of pecans.

Pecan trees will grow and thrive on soils that range from slightly acid to slightly basic, with PH values ranging from about 6.0 to about 7.5.

GOOD VARIETIES

Many native pecan groves in Texas are highly productive and profitable. The best commercial pecan groves however, consist of standard

SWEET STREET BAPTIST CHURCH

Tahoka, Texas
Joe A. Webb, Pastor

Sunday School 9:45 a. m.
Morning Worship 10:55 a. m.
Training Union 6:30 p. m.
Evening Worship 7:30 p. m.

Wednesday

Teachers and Officers meeting 7:30 p. m.
Prayer service 8:00 p. m.
Choir Practice 8:30 p. m.
Junior and Intermediate G. A.'s 7:30 p. m.
R. A.'s 7:30 p. m.
W. M. U. Thursday 9:30 p. m.

Pancake Supper Is Set For March 17

All people of the area are being invited to attend a pancake supper sponsored by Tahoka Rotary Club on Friday night, March 17, from 5:00 to 8:00 p. m. in the Tahoka school cafeteria.

Proceeds from the supper will be used to bring another foreign college student to Lynn county to spend eight or ten weeks this summer as a part of the club's international good-will program. Hereafter, the club has borne all the expense of bringing these students to Tahoka.

Rev. J. B. Thompson, in charge of arrangements for the supper, says those desiring tickets may get them from any Rotarian—at \$1.00 each.

Fred McGinty will be in charge of the catering.

varieties. These varieties have varying adaptation to separate pecan growing areas. The choice of a good, adapted pecan variety is necessary for successful pecan growing.

An adapted tree should make strong and vigorous growth; it should be resistant to disease pests; it should start growth late in the spring to avoid possible damage by cold weather, and should mature the crop fairly early in the fall to make harvesting easy and also avoid possible freeze damage to immature nuts; and it should bear regular crops of pecans, without undue failures, and also without overbearing.

The nut of an adapted variety should be large, 50 or fewer weighing 1 pound; it should contain 50 percent kernel or more; the kernel should have good color and taste and should separate readily from the shell in cracking.

Texas Gets 84% of March of Dimes Funds



THE FIGHT AGAINST CRIPPLING goes forward on many fronts with funds raised through the March of Dimes. The scientist in the laboratory seeks answers on the slides under a powerful microscope. The doctor in his office brings to bear all of medicine's present knowledge to relieve pain and crippling for the individual patient.

NEW YORK, N. Y.—The state of Texas has been the principal beneficiary in the allocation of March of Dimes funds raised in the state over the past 23 years, it was disclosed today in a financial summary prepared by The National Foundation.

More than 84 cents of every dollar from Texas' March of Dimes has been put to use in aiding the state's disease victims and in research and education projects conducted by Texas institutions. Of the remaining 16 per cent accruing to the national headquarters, a large portion also has come back to Texas in shipments of polio vaccine and gamma globulin and in other nationwide services conducted by The National Foundation.

The summary covers the period since the first March of Dimes was held in January,

1938, and compares the net total of funds raised in the state with amounts made available to Texas through September 30, 1960.

In this period, Texas chapters of the March of Dimes organization raised a net total of \$28,255,310.30 at an average fund-raising cost of less than 7 per cent. Of this amount, \$20,578,742.57 has been available to the county chapters in carrying out their extensive patient aid programs, including advances of \$8,593,351.71 from the national office to meet local emergency situations.

In addition, 65 grants totaling \$2,946,584.11 have been made in support of research and professional education projects at Texas institutions. Principal beneficiaries of these grants have been: Baylor University, \$1,748,928.28; Jefferson Davis Hospital, \$654,797.54; University of Texas, \$332,781.57 and the Texas Institute for Rehabilitation and Research, \$162,179.85. The latter institution also has benefited to the extent of \$1,514,672.42 from

those grants made to Baylor University and Jefferson Davis Hospital.

Over and above the 84 per cent used by institutions and county chapters in the state, The National Foundation has financed within the state projects such as the historic field trials which proved the effectiveness of the Salk vaccine, epidemiological studies and scholarship and fellowship grants to Texas residents. National headquarters' expenditures for the vaccine trials in Texas amounted to \$359,726.07. In addition, the national office has sent into Texas \$291,718.84 worth of Salk vaccine and 654,924 cc's of gamma globulin in support of its polio prevention programs.

Two years ago, the National Foundation for Infantile Paralysis changed its name to The National Foundation in expanding its areas of interest beyond polio to include birth defects and arthritis, using the scientific knowledge and experience gained in the fight against polio.

Don Brice Takes Special Training

Charles Don Brice, an associate of the Lubbock General Agency for the Massachusetts Mutual Life Insurance Co. in Lubbock, Tex., has completed two weeks of specialized training at Springfield, Mass., as a member of his company's 45th Home Office School for Career Underwriters. The school was attended by 28 field representatives from 23 agencies in 15 states and the District of Columbia.

A native of Texas, Mr. Brice was graduated from Texas Technological College where he was a member

of Phi Gamma Delta fraternity, served as business manager of the student council and was active in student government. He served as a Lieutenant (j. g.) in the U. S. Navy prior to becoming affiliated with Massachusetts Mutual. He is a member of the South Plains Underwriters' Association. He and Mrs. Brice, the former Mary Jo Cappelman of Dallas, Texas, and their daughter live at 2833 57th St.

Texas oil and gas dollars paid for 43 percent of state cost of public education; 60 percent of state cost of teacher retirement, old-age assistance, blind assistance, and aid to dependent children in 1960.

The biggest word in our manufacturing process is **QUALITY**

Spears Pump Co.
Phone PY 4-2282

McCORD BUTANE & OIL CO.

Phillips "66" Turbin Oil, Premium Oils Greases Philgas

Tanks and Tractor Conversions
Butane - Propane - Gasoline

Office: 1505 Lockwood
Ph. WY 8-4566-Tahoka-Night WY 8-4297

JUDE TAYLOR 66 SERVICE

The weather never gets too bad to—
WASH — GREASE
POLISH

Your car as we have an inside heated department.

PHILLIPS 66 GAS, OIL, TIRES, BATTERIES, AND ACCESSORIES

Phone 998-4623



Ladies Tell Of Trip To Arkansas

Mrs. Ola Reid and Mrs. Beatrice McLaurin have returned from Arkansas, where they went on a combination business and pleasure trip. They visited the Reid family in Dequene, and a nephew at Little Rock, who teaches in the schools there, that Mrs. Reid hadn't seen in 12 years. The ladies went to Lake Grecon fishing and hunting, and Mrs. Reid reports that although she couldn't keep Mrs. McLaurin out of the briar patches, the latter enjoyed her trip. Spring has arrived in that state, the ladies report. "Flowers are in bloom, the birds are singing, and the rivers are rolling."

SCHOOL CAFETERIA MENUS FOR WEEK MARCH 13-17

Cafeteria menus for week of March 13-17 to be served in the school cafeteria are as follows:

Monday: Fish with tarter sauce, cream potatoes, English peas, apple sauce, rolls, butter and milk.

Tuesday: Pinto beans, spinach, nacaroni and potatoes, beet pickles, corn bread, butter, peanut butter cookies and milk.

Wednesday: Roast beef with barbecue sauce, green beans, buttered broccoli, cabbage-radish salad, whole-wheat bread, date cake and milk.

Thursday: Viennas, kraut, black-eye peas, buttered corn, sunglow

salad, rolls, butter, honey and milk.
Friday: Hamburgers, onions, lettuce, tomatoes, baked potatoes, fruit cups and milk.

Texas has 59,600 miles of oil pipelines—26,500 miles of trunk lines; 26,600 miles of gathering lines; 6,500 miles of product lines.

Mr. and Mrs. W. N. Stone, Ann and Charlie, spent last week end in East Texas, accompanying his brother home, who had arrived here Friday morning.

Petroleum accounts for nearly three-fourths tonnage handled in Texas ports; about one out of every 14 tons of Texas rail traffic.

BIG FOOD VALUES

WOODBURY LOTION 50c
\$1.00 Size

JOHNSON'S NEW SHOE POLISH 45c

Jack and the Bean Stalk CORN Whole Kernel 5 Cans \$1

CRISPY, LETTUCE Pound 10c

FRESH PORK CHOPS 59c
Pound

CHUCK ROAST 49c
Pound

ALL MEAT FRANKS 49c
Pound

TALL KORN BACON Thick Sliced 98c
2 pounds

RUSSET SPUDS 49c
10 pounds

MARYLAND CLUB COFFEE 95c
Instant, 6 Oz. Jar

GREEN ONIONS 5c
Pound

VALUABLE PREMIUMS



Double Stamps On Wednesday With \$2.50 Or More

KENLEY FOOD MART

Southwest Corner Square

Phone WY 8-4000

Used Cars & Pick-Ups

Come In and Save on These Used Cars
1959 Olds 4-door Sedan "98", power steering, power brakes, air conditioner.

1958 Plymouth 4-door Sedan, Standard Shift.

1957 Buick Station Wagon, power brakes, power steering, air conditioner.

1957 Renault, 4-door Sedan, Automatic clutch.

1957 Olds, 4-door sedan, power brakes, air conditioner

1954 Olds, 4-door sedan.

Commercials

1957 GMC V-8, 1/2-ton, heater, hitch, 3-speed transmission.

1955 GMC 1/2-ton, heater, hitch, hydro-matic.

1956 Ford V-8, 1/2-ton, heater, hitch, 3-speed transmission.

1953 GMC 1 1/2-ton truck, with bed and newly overhauled motor.

1950 GMC 2-ton truck with 30-ft. Hobbs trailer.

And several other good older model cars and pickups.

Come in and save money on these Cars and Pickups.

WHARTON MOTOR, Inc.



STANDARD BOORUM & PEASE STA-OPEN AND GRIP-LOCK ALUMINUM SHEET HOLDERS

Made in finished aluminum all steel both End and Side opening. No rings are needed. Sheets will not slip out. Use them where protection of papers from heavy duty is essential.

THE NEWS

NO "BLARNEY" TO IT!

Better Food Costs Less!

at piggy wiggly!

With St. Patrick's Day coming up, green's the color o' th' season... and you'll be interested to know that the green you're most interested in, your long green, will go farther at Piggy Wiggly! Your food dollars will buy more of better foods at

This Store Will Close Early Sat., March 11, for the Farmer - Businessman Banquet



For Delicious
CAKES & PIES

Attend The
**PYTHIANS
BAKE SALE**

Sat., March 11th

GRAIN FED

STEAK

Family Style
Pound

69c

DECKERS, ALL MEAT
FRANKS 1 LB. CELLO PKG. 59c

GRAIN FED
T-BONES POUND 89c

CUDAHY PURTAIN

BACON

 1 Lb. Tray **59c**

FARM FRESH
SAUSAGE 2 LB. BAG \$1.39

E & R FANCY CURED
HAMS Half or Whole, Lb. **49c**

MEADS OVEN READY
BISCUITS 3 CANS 29c

FISHER BOY
FISH STICKS 8 OZ. BOX 25c

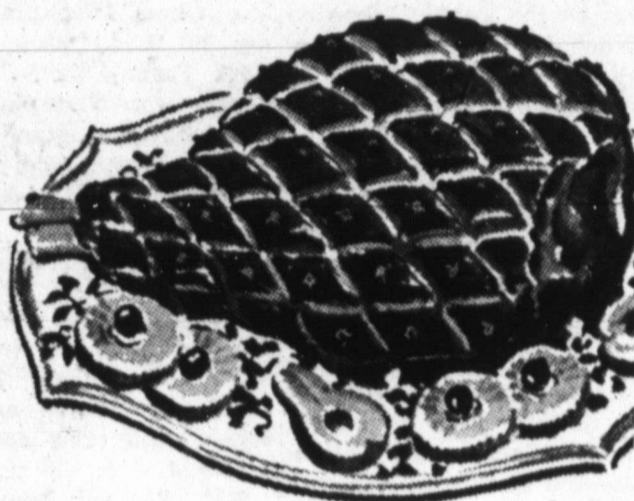

Double Stamps
Wednesday On
Purchase of
\$2.50 or more



For Better
Baking—
Mrs. Tucker's

SHORTENING

3 Lb. Carton

59c

REFRESH YOURSELF WITH

COCA-COLA

12 Bottle
Carton

49c

CAMPFIRE
VIENNAS 2 CANS 25c

FOOD KING
CATSUP 2 12 OZ. BOTTLES 33c

BORDEN COTTAGE
CHEESE 12 OZ. CARTON 19c

HUNT'S, IN HEAVY SYRUP

Peaches

5

303
Cans

\$1

EASTER
EGGS 29c BAGS

SPICE
PEACHES 4 2 1/2 CANS \$1.00

SURFINE WHITE
TUNA 3 CANS 87c

Valley Fresh Green

ONIONS

Large
Bunch

7 1/2c

Tasty With
Short Cake
Food King
Frozen

Strawberries

3 10 Oz.
Boxes

69c

MARYLAND CLUB

COFFEE

Drip or
Reg. Lb.

69c

A TASTY SALAD TREAT
FRESH LEAF LETTUCE

Fresh Crisp

Cabbage

Pound

5 1/2c

SCOTTIES FACIAL
TISSUE 400 COUNT 25c

STANFIELDS
AVOCADO DRESSING 12 OZ. JAR 59c

SUNSHINE STAK PAK

HI-HO

10 Oz.
Box

29c

ICEBURG FRESH

Crisp Lettuce

Pound

12 1/2c

WHITE ONION
PLANTS BUNCH 10c

RUBY RED
GRAPEFRUIT 2 LBS. 15c

VALLEY FRESH
COLLARDS BUNCH 10c

SNOW WHITE

CAULIFLOWER

Pound

7 1/2c

Borden's
Fresh

Whipping Cream

1/2 Pint

29c

LIBBY'S FROZEN

Orange Drink

2 Cans

25c

We Reserve The Right To Limit Quantities



Lynn County Soil Conservation District News
 WARD EAKIN ELLIS BARNES
 E. R. BLAKEY W. L. (Cap) ROWE
 MELVIN WUENSCHÉ

Great Plains conservation plans have been developed on the Frank Lisenby Sr. and Frank Lisenby Jr. farms northeast of New Home.

The plans include terracing, conservation irrigation system, crop rotation, and use of all crop residue to prevent wind erosion, and for soil improvement.

Adequate amounts of residue, for

protection from wind erosion, are still present on many grain sorghum fields. Tillage should be delayed until the critical blow season is over, to get the maximum erosion control from the residue.

Terrace lines have been run, and construction started on the Magnus Klattenhoff farm northeast of Wilson.

New basic plan is being prepared on the S. E. Lehigh farm east of Draw. The plan includes conservation cropping system, crop residue use, cover crop, terracing and contour farming.

Terrace lines have been run on Mrs. Mattie Caviness' farm three miles north of Tahoka. Terraces will be constructed and cost shared under the A. S. C. program.

Level irrigation system has been laid out on the Lonnie Lumsden farm. When the irrigation system is installed, length of run will be cut down to get maximum use of irrigation water, and rainfall.

Wilmer Smith At Cotton Meeting

Clemson, S. C.—Wilmer Smith of New Home was one of 12 representatives of the major cotton producing states meeting last week at Clemson College here as members of the Cotton and Cottonseed Research Marketing Advisory committee.

The committee, authorized by an act of Congress in 1946 and composed of farmers and men from all phases of the cotton industry, meets annually to review the Department of Agriculture's research program and to make recommendations on the most important problems of research.

The News Want Ads get results.

Dirt Contracting
 TERRACING
 LAND LEVELING
 PIPE LINE TRENCHES
Thad Smith
 Box 151, Wilson
 Phone 2281

Professional Directory
Production Credit ASSOCIATION
 Agricultural, Livestock Feeder and Crop Loans
 North Main, Tahoka

Stanley Funeral Home
 FUNERAL DIRECTORS
 and EMBALMERS
 Ph. WY 8-4433 Day or Night
 Ambulance & Hearse Service

Dr. K. R. Durham
 DENTIST
 Hospital Building
 Office Ph. WY 8-4400
 Res. Ph. WY 8-4406

Tahoka Hospital AND CLINIC
 Emil Prohl, M. D.
 C. Skiles Thomas, M. D.
 WY 8-4521

Calloway Huffaker
 ATTORNEY-AT-LAW
 Practice in All the Courts
 Office at 1509 Sweet St.
 Ph. WY 8-4515—Res. WY 8-4175

Mitchell Williams
 ATTORNEY-AT-LAW
 General Practice of Law
 Income Tax Service
 Nowlin Bldg.
 Phone WY 8-4323

AYER-WAY CLEANERS
 Using the Finest Equipment
 and Modern Techniques.

SCHAAL CHIROPRACTIC CLINIC
 W. A. SCHAAL, D. C.
 Phone PO 2-8659
 2108 Main Lubbock, Texas

Grassland News

(Mrs. D. H. Hoover)
 Tandy Edwards, long time resident in the Grassland community, passed away Tuesday, Feb. 28. He came here with his family in 1916. Most of the children were small at that time. They grew up, married and made homes of their own but Tandy and Sallie as we all called them maintained their home north of Central church till Sallie passed on in 1957. Since then he has lived with his children. We extend our sincere sympathy to the children and other relatives.

Mr. and Mrs. Ted McDonnell of Post and Mr. and Mrs. W. G. McCleskey visited with the C. O. McCleskeys Thursday.

Mrs. Tom Murray fell Monday evening late and broke her leg jamming the bone up into her knee and damaging her kneecap severely. She was carried to Garza Hospital at Post but later was transferred to Methodist Hospital at Lubbock where she had surgery.

Jerrie LeMond, daughter of Mr. and Mrs. Roy LeMond spent the week with her parents. She teaches school in Midland.

Mr. and Mrs. Gus Porterfield went to O'Donnell Saturday to the stock show. Their grandsons, Tommy and Danny Stone exhibited fat hogs. Tommy "kinda" lost out but Danny won first place on heavy Chester Whites, grand champion on Chester Whites, and reserve grand champion on all breeds. Congratulations Danny.

Mrs. Donald Carpenter came home from West Texas Hospital Tuesday. She had had major surgery but is doing fine now. Mrs. W. A. Morris kept the Carpenter children, Donna and Larry in school while their mother was hospitalized.

Mrs. Richard Brooks has been staying with the W. H. Normans for some time while her husband went to South Texas with a loaded truck. He is a trucker for his father, owner of Brooks Trucking Co.

Mr. and Mrs. Bill Moore and Christy Lynn of Seagraves spent the weekend with Mr. and Mrs. C. A. Walker.

Wendell Norman finished his basic training at Ft. Leonard Wood, Mo. on March 9. He is due home to spend his leave of two weeks with his mother and dad, Mr. and Mrs. W. H. Norman and little sister, Penny.

Miss Jan Thomas and Patsy Brooks were in Lubbock Tuesday afternoon.

We are losing another young family of our community, Mr. and Mrs. Adrain Cook and two girls are building a new brick home in Post. It's a three bedroom home with large living room, den and dining area combined, also a double garage. We wish them contentment in their new home.

Mr. and Mrs. E. B. Gregg's two grandsons from Abernathy stayed over the week end with them. Their mother, Mrs. Gene Nunn had an ear abscess.

Mrs. W. G. McCleskey and Mrs. H. D. Gartman went to Lubbock Monday to visit Mrs. Tom Murray who has a broken leg and is in the hospital. She is improving.

Miss Linda Davis spent the week



UNDERWAY: The prototype rises swiftly from the launching pad. Army spokesmen forecast a NIKE ZEUS firing in 1961 from Kwajalein Island to intercept an incoming ICBM launched 4,500 miles away in California. The NIKE ZEUS will meet and master the ballistic missile threat presented by the Soviet Union.

Legal Notices

NOTICE TO CREDITORS OF ESTATE

ESTATE OF ALBERT J. GULLY, DECEASED, NO. 1052, IN THE COUNTY COURT OF LYNN COUNTY, TEXAS.

Any and all persons having claims against the Estate of Albert J. Gully, Deceased, GREETINGS:

You are notified that you are required to present the same, before suit upon same are barred by the general statutes of limitation, before such Estate is closed, and within the time prescribed by law, to Annie Gully, Independent Executrix, who resides at Route 2, Slaton, Texas, and who was appointed Independent Executrix of the Estate of Albert J. Gully, Deceased.

ceased, February 20, 1961, in Probate Cause No. 1052 in the County Court of Lynn County, Texas, and was on March 1, 1961, issued Letters Testamentary as such.

The residence and mailing address of Annie Gully is Route 2, Box 55, Slaton, Texas.

ANNIE GULLY, Independent Executrix of the Estate of Albert J. Gully, Deceased.

Texas has 68,000 miles of gas pipelines.

WILSON METHODIST CHURCH
 Thomas A. Bandy, pastor
 Sunday School 10:00 a. m.
 Morning Worship 11:00 a. m.
 Youth Fellowship 6:00 p. m.
 Evening Worship 7:00 p. m.
 Family Night, Fourth Wednesday
 WSCS First Monday

WIN A FREE PURINA RABBIT CAGE HOUSE
 Completely equipped, 20 does included
 EASY TO ENTER... NOTHING TO BUY
 Sign up at our store
 Contest closes April 20, 1961
DALE THUREN FARM STORE

Wilson Volleyball Play Dates Set

Coach Travis Rector of Wilson High School announces that Wilson will be host to an independent volleyball tournament March 20-25 for both men and women.

Trophies will be presented to winners in both championship and consolation brackets.

Entry fee is \$10.00 and deadline for entering is Sunday, March 12. Sponsors of the event is the Wilson Athletic Department.

Those wishing to enter may contact Mr. Rector either at school, phone 2219, or at his home, phone 2842.

Oil is produced in 196 Texas counties.

CARD OF THANKS

We wish to express our deepest appreciation to every one for your kindness expressed during our sorrow, for the flowers and many words of sympathy. May God bless all of you. The children of Mrs. L. H. Perkins. 1tp

Texas petroleum industry employs some 225,000 persons (about 1 out of every 11 Texas workers) with wages of \$1.3 billion annually.

DRIVE THE DOLLAR-SAVING OLDS DYNAMIC 88!

Beauty... economy... full-size comfort! Moderate cost and exceptional operating economy of the quality-built new Dynamic 88. We invite you to come in soon and see it... drive it... price it!

SEE YOUR LOCAL AUTHORIZED OLDSMOBILE QUALITY DEALER
WHARTON MOTORS Inc.—1716 Main Street

WATCH and JEWELRY REPAIRS
 All Work Guaranteed
 Our modern repair department is equipped with the latest tools and machinery, including the NEW ULTRASONIC CLEANING MACHINE for watches, and the ELECTRONIC RATING MACHINE for adjusting and regulating your watch. OUR 35 YEARS EXPERIENCE and large stock of watch parts enable us to give you fast dependable service at a reasonable price.
\$20.00 TRADE IN
 For your old watch on any new Elgin, Wyler, Hamilton, Longines Wittnauer, Benrus, or Bulova watches priced from \$49.50 up.
WOODS JEWELRY
 Established 1927 in Tahoka
 West of Court House on Square Tahoka, Texas

1961 MOTOR VEHICLE LICENSE PLATES
 Are on sale from February 1 to April 1, 1961, at the following places in Lynn county:
LYNN COUNTY TAX OFFICE, Tahoka
FARMERS CO-OP GIN, NEW HOME
MOORE INS. AGENCY, O'DONNELL
SCHOOL TAX OFFICE, WILSON
 Please bring your 1960 Registration Receipts and Titles.
GEORGE D. McCracken
 Tax Assessor & Collector, Lynn County

Just in Time for Easter Giving...

With—
 EACH 8-GALLON PURCHASE
 Of—
 EL PASO or DIXIE GASOLINE
 At—
The Short Co.

Fine Imported CHINA
Four (4) Piece Place Setting, priced only 99c Now!

Now available at The Short Co. El Paso Service Station — strikingly beautiful, dainty Golden Rhapsody place settings and service pieces... to win the admiration and praise of your friends and neighbors! Despite the fantastically low price made possible by your purchase of powerful El Paso or Dixie gasolines, Golden Rhapsody is not plastic or pottery—but finest imported porcelain china... advertised in Vogue Magazine at more than five times the price! We invite you to drive in to our El Paso Service Station... see the full display of Golden Rhapsody. Start your complete service for six, eight or twelve, and so inexpensive... one 4-piece place setting with each 8 gallon purchase of El Paso or Dixie gasolines seven Precision Blends, one to fit your car exactly. Complete your set from full open stock!

Golden Rhapsody
 Advertised in Vogue Magazine at—
 \$5.25 per place setting

THE SHORT COMPANY



SCIENTIFIC SABBATICAL: Under the auspices of the US Army Engineers (Polar Research and Development Center), two Explorer Scouts are spending the six-month winter season at Camp Century on the Greenland icecap. The two young men, one an American (Kent Goering, center) and the other a Dane (Soren Gregersen, left), are instructed by Army Captain Harvey Arnold in the operation of Camp Century's nuclear reactor built under the snow. Gregersen and Goering were selected by Boy Scout officials after a series of tests and other examinations of their qualifications and interests.

Former Citizen Dies In Houston

C. A. (Chester) Walters, 69, an old-time citizen of Tahoka died Thursday of last week in Houston while attending a Masonic Lodge meeting.

As a young man in Tahoka, he worked for Joe Haire at the Santa Fe depot before going into the Army during World War I. After the war, he moved to Houston and worked for Hughes Tool Co. for 28 years before retiring in 1952.

Attending funeral services Monday were his sisters, Mrs. H. B. Howell and Mrs. Oran Short of Tahoka, Mrs. Edith Dickson of Lubbock, Mrs. Edna Kyle of Fort Sumner, and brothers Lorn Walters of Plainview and Earl Walters of Cleburne. He is survived by his wife and one son.

Claude Carter Win 25-Year Awards

Claude Carter, owner of the station and store eight miles north of Tahoka, was recently honored by Phillips Petroleum Company at a dinner meeting in Brownfield for having represented the company for 25 years, according to H. B. McCord, Jr. He was presented a 23 jewel Lord Elgin wrist watch and a diamond lapel pin in recognition for his long affiliation in selling Phillips products.

The presentation was made by J. A. Gilmer of Amarillo, assistant division manager for Phillips.

CLIP BOARDS and Boards at The News, 95c up

Legal Notices

CONTRACTOR'S NOTICE OF TEXAS HIGHWAY CONSTRUCTION

Sealed proposals for constructing 345.255 miles of Dist. 5 Seal Coat:

From SH 86 in Dimmitt to N. C. L. of Dimmitt, From Lamb C. L. to SH 194 near Dimmitt, From West C. L. of Dimmitt to US 385 in Dimmitt, From US 385 in Dimmitt to East C. L. of Dimmitt, From SH 86 in Dimmitt Southeast 8.0 Miles, From 8.0 Mi. Southeast of Dimmitt to Swisher C. L., Fr: SH 194 in Hart, South to Lamb C. L., From FM 301, South to Yoakum C. L., From SH 214, East to Hockley C. L., From US 82 in Ralls, South to Garza C. L., From FM 376 South of Lorenzo to FM 122 S. of Ralls, From FM 1831 to FM 651 South of Crosbyton., From US 62 and 82 North 5.0 Miles to County Road, From Gaines C. L. to SH 349 at Patricia., From US 87 at Arvana to 3.2 Miles East., From US 180 to 2.7 miles North of Murgerville., From US 87, East to Borden C. L., From SH 349 South of Lamesa to US 87, From 5.0 Miles West of SH 137, East to SH 137., From 11.6 Miles N. Floydada to Briscoe C. L., From Briscoe C. L., South 2.5 Miles., From Hale C. L., East to Barwise, 1781-1.2, C 1906-1.2, C 68-1.21, C School., From 5.3 Miles N. of US 1055-1.4, C 1966-3.3, C 2082-2.2, C C. L. to Dawson C. L., From Main St. in Post, North to 15th St., From Main St. in Post, South to 297-1.4, and C 879-1.4 in Castro, 3rd St., From US 84, 0.5 Miles East, Cochran, Crosby, Dawson, Floyd,

Gaines, Garza, Hale, Hockley, Lamb, Lubbock, Lynn, Farmer, Swisher, Terry and Yoakum counties, will be received at the Highway Department, Austin, until 9:00 A. M., March 17, 1961, and then publicly opened and read.

Plans and specifications including minimum wage rates as provided by law are available at the office of H. Bruce Bryan, Resident Engineer, Lubbock, Texas and Texas Highway Department, Austin. Usual rights reserved. 22-2c

Get your clothes ready for the Easter Holidays!



We do all kinds of alterations, repairs, and covered buttons.

QUALITY CLEANERS
"PERSONALIZED QUALITY SERVICE"
Glenda and Irvin Dunagan

Be Sure with



QUALITY
New Pumps and Repairs

Backed by a complete stock of Quality Products
Deepwell Turbines—Submersibles
BYRON JACKSON PUMPS, INC.

Byron Jackson Pumps
2201 FOURTH ST. LUBBOCK
PORTER 3-0493



Senator Preston Smith

A red-hot issue which will bring the country boys of the Legislature out of their seats is the recommendation of Gov. Daniel that the farm-to-market road program be transferred from the state's general fund to highway funds.

Daniel insists the transfer, whether for two years or permanently, will not damage the program.

But the transfer of the \$15 million annual obligation will cut the Texas, highway program by that amount annually. The goal will be the primary and state road system, the in-between of the farm-to-market construction program which is perpetuated by the mandatory "mud to pavement" spending program, and the gigantic highway construction program which is sustained mostly with federal funds.

A joker in the state highway program consistently pointed out by the highway department is that after spending earmarked funds for farm-to-market construction, and the state's 10 per cent matching funds for the interstate construction, there remains the state obligation of maintenance on the entire farm-to-market system and the largely federally financed interstate system. But with practically all of the money earmarked for building, there is very little left to keep them from deteriorating through lack of maintenance.

The farm-to-market road program was one of the most important ever adopted by Texas in the development of its outstanding highway system. Texas has something over 30,000 miles of this relatively inexpensive construction, but roads located where traffic would not justify the building of the US designated or state-designated highways.

No proposal has been made, and none will be made, to abandon the program bearing the name of farm-to-market roads. It has too much support for that. Significantly, much of the support comes from business and industry interests of the cities, which share with the farmers and the ranchers the benefit of good transportation to and from the remotest rural areas.

The program will continue, and more roads will be linked up as needed, whether the money comes out of the general fund's deficit or the highway fund's surplus.

Actually, one of the main problems of the highway department, increasing the load of maintenance costs of the farm roads, is that these roads are so, much more convenient in many instances that the heavy truckers insist on using them. The roads are not built heavily enough to support the heaviest legal traffic, and often a truck will seriously damage a strip of road by a single trip over it. Thus maintenance is made more necessary, and more expensive.

Mrs. F. E. (Lou) Calvery and a friend, Mrs. Pat Wright of Elore, between Seminole and Andrews, were Tahoka visitors Tuesday. "Miss" Lou, formerly of Tahoka, and her husband operate the store and postoffice at Elore.

ST. PAUL LUTHERAN CHURCH
(Missouri Synod)
Wilson, Texas

Preaching Christ and His Crucified.

The Church of The Lutheran Hour and This Is The Life invites you to worship.

9:30—Bible Classes and Sunday School.

10:30—Divine Worship
Youth Meetings 2nd and 4th Sundays, 7:30.
Ladies Mission Society 1st Sunday, 3:00.

Try The News Want Ads.

TO RELIEVE SORE THROAT

Due to a cold, try DURHAM'S ANAETHESIA-MOP and see how pleasant and effective a mop can be. Generous bottle with applicators only 75c at your Druggist.

WYNNE COLLIER, DRUGGIST

Farmers Cooperative Ass'n No. 1

WHOLESALE & RETAIL

GASOLINE

BUTANE — PROPANE

OIL — BATTERIES — TIRES

ACCESSORIES

Phone WY 8-4555 Tahoka, Texas

Is Your Auto Insurance Expiring?

STATE FARM MUTUAL is now paying a 20% dividend on currently expiring policies

HOMETOWN SERVICE WHEREVER YOU DRIVE

SPECIAL DISCOUNT ON ELIGIBLE SECOND CAR

FOR FULL DETAILS SEE: **CLAUDE C. DONALDSON**
1428 LOCKWOOD PHONE 998-4810
State Farm Mutual Automobile Insurance Co. Home Office: Bloomington, Illinois

Your RIGHT TO VOTE

MR. AND MRS. VOTER, do you feel that you should have an opportunity to vote on legalizing Parimutuel Horse Race Betting?

A constitutional amendment (H.J.R. #4) is being considered whereby Texans will be given an opportunity to legalize horse race betting in Dallas, Tarrant, Harris, Galveston, Bexar, Midland, Hidalgo, Cameron and Webb Counties, subject to approval by LOCAL OPTION.

H.J.R. #4 provides for distribution, ANNUALLY, among all counties that do not have race tracks, one-half of the STATE TAX REVENUE obtained from horse racing. Each county would receive approximately \$1.00 per capita population the first year. Counties where the tracks are located would receive 2% of parimutuel handle. The state's tax income from horse racing alone would run close to \$12,000,000 the very first year—possibly more—besides all the income tourists would bring to Texas—which would amount to millions of dollars, plus a great deal of valorem tax on race tracks, breeding farms and many valuable race horses.

Please express your opinion by checking the appropriate box below. You do not have to sign your name unless you like, but we would prefer it.

POLL

YES: I feel that the people should have an opportunity to vote on horse race parimutuel betting.

NO: I am not in favor of letting the people vote on the subject.

Check Your Choice and Mail This Coupon Today

NAME _____ ADDRESS _____ CITY _____ TEXAS

ADDRESS YOUR ENVELOPE TO: P. O. BOX 4534 AUSTIN, TEXAS

Voters Survey

WHITE SWAN SALE

WHITE SWAN, WHITE OR YELLOW, NO. 303 CAN	CORN	6 cans \$1.00	WHITE SWAN, NO. 303 CAN	LUNCHEON PEAS	5 cans \$1.00
WHITE SWAN	HOMINY	10 cans \$1.00	WHITE SWAN, NO. 2 1/2 CAN	PEACHES	E 4 cans \$1.00
WHITE SWAN	VIENNA SAUSAGE	5 cans \$1.00	WHITE SWAN, 14 OZ. BOTTLE	CATSUP	5 cans \$1.00
WHITE SWAN, NO. 303 CAN	KRAUT	6 cans \$1.00	WHITE SWAN, NO. 303	MUSTARD GREENS	8 cans \$1.00
WHITE SWAN, NO. 303 CAN	SPINACH	6 cans \$1.00	WHITE SWAN BLUE LAKE, NO. 303 CAN	BEANS	5 cans \$1.00
GIANT SIZE	DASH	69c	WHITE SWAN	COFFEE	1 lb., 49c
POWDERED, GIANT SIZE	DETERGENT	59c	WHITE SWAN, 20 OZ. RED	PLUM JAM	3 for \$1.00
LIQUID, 22 OZ. SIZE	DETERGENT	49c	24 OZ. JAR	APPLE BUTTER	3 for \$1.00

FRESH FRYERS BACON

E & R Franks Pound— 43c

WHITE SWAN or MEADS BISCUITS 12 cans for \$1.00

FRESH LETTUCE lb., 10c

FRESH CELLO CARROTS bag, 10c

FRESH GREEN ONIONS bunch, 7c

MELLORINE ICE CREAM 1/2 gal. 39c

WEST SIDE GROCERY

DAVID RENFRO We Give FRONTIER STAMPS PHONE 998-4401

Stock Show . . .

(Cont'd. from Page 1)
Following were the winners in the various classes:

Fat Steers
Milk-fed heavyweight (11 entries): 1st and grand champion, Jack Wood, Tahoka 4-H; 2 and reserve champion, Joe Emerson O'Donnell FFA; 3, Ronnie Wood, O'Donnell 4-H; 4, Lester Ford, Tahoka 4-H; 5, Dean Hamilton, Tahoka 4-H; 6, Harold Bessire, O'Donnell 4-H; 7, Rex Hamilton, Tahoka 4-H; 8, Billy Davis, Tahoka FFA; 9, Emerson; 10, James Smith, New Home 4-H; and 11, Perry Flippin, Tahoka FFA.

Milk-fed lightweight (7 entries): 1, Lester Ford, Tahoka 4-H; 2 and 4, Marion Milliken, Tahoka 4-H; 3, John Freddy Thomas, Tahoka FFA; 5, Billy Davis, Tahoka FFA; 6, Daphne Hogg, O'Donnell 4-H; 7, Perry Flippin, Tahoka FFA.

Dry lot heavyweight (7 entries): 1, Lyndol Askew, O'Donnell 4-H; 2, Daphne Hogg, O'Donnell 4-H; 3, Buster Snellgrove, O'Donnell FFA; 4, Stanley Gill, Wilson 4-H; 5, Ronnie Wood, O'Donnell 4-H; 6, Ronald Wyatt, Tahoka FFA; 7, Billy Russ, O'Donnell FFA.

Dry lot lightweight (6 entries): 1, Buster Snellgrove, O'Donnell FFA; 2, Dale Finch, O'Donnell FFA; 3, Duane Wyatt, Tahoka 4-H; 4, Bobby Joe Furlow, O'Donnell FFA; 5, Mickey Peirce, O'Donnell FFA; 6, Douglas Mires, O'Donnell FFA.

Lambs
Southdown and Cross (22 entries): 1, 2, and champion, Kenneth Moore, O'Donnell FFA; 3 and 6, Jo Ann Lacy, O'Donnell 4-H; 4, Jimmy Garrett, O'Donnell FFA; 5, La Nita Woods, O'Donnell 4-H; 7, Debbie Askew, O'Donnell 4-H; 8, Douglas Mires, O'Donnell FFA; 9, Ronnie Wood, O'Donnell FFA; 10, Paula Beach, O'Donnell 4-H.

Fine Wool and Fine Wool Cross (42 entries): 1 and champion, J. D. Evans, O'Donnell FFA; 2 and 10, Shirley Evans, O'Donnell 4-H; 3 and 8, Paula Beach, O'Donnell 4-H; 4, Ronnie Wood, O'Donnell FFA; 5, Janie Barnes, O'Donnell 4-H; 6, Gregg Reed, O'Donnell 4-H; 7, Jo Ann Lacy, O'Donnell 4-H; 9, Danny Brewer, O'Donnell 4-H.

Medium Wool and Cross (18 entries): 1 and champion, Jo Ann Lacy, O'Donnell 4-H; 2, Katie Garrett, O'Donnell 4-H; 3, Bobby Bur-

ton, O'Donnell FFA; 4, Jimmy Garrett, O'Donnell FFA; 5, Pauls Beach, O'Donnell 4-H; 6, Don Thomas, O'Donnell FFA; 7, Neg and McCrary, O'Donnell FFA; 8, Carolyn Reed, O'Donnell 4-H; 9 and 10, Gregg Reed, O'Donnell 4-H.

Berkshire
Heavyweight (12 entries): 1 and champion, Junior Hewlett, Wilson FFA; 2, Lowen Young, Wilson FFA; 3 and 5, Clarence Neiman, New Home FFA; 4, Dave Hancock, New Home FFA; 6 and 10, Jimmie Dickhorn, Wilson FFA; 7, Allen Wuensche, Wilson FFA; 8, Janie Hewlett, Wilson 4-H; 9, Bobby Stone, Wilson FFA.

Lightweight (28 entries): 1, reserve champion and 6, Junior Hewlett, Wilson FFA; 2 and 5, Jeanie Hewlett, Wilson 4-H; 3, and 9, Ray Ehlers, Wilson FFA; 4, Milton Ehlers, Wilson FFA; 7, Clarence Neiman, New Home FFA; 8, Kenneth, Scott, Tahoka FFA; 10, Don Steen, Wilson 4-H.

Chester White
Heavyweight (24 entries): 1 and champion and Reserve Champion of show, Dan Lee Stone, Wilson 4-H; 2 and 4, Joe Mason, Wilson 4-H; 3, Freddy Koenig, Wilson FFA; 5, John Tyler, Tahoka 4-H; 6, Billy Davis, Tahoka FFA; 7, Ted Bartley, Wilson FFA; 8, Eddie Joe Moore, O'Donnell 4-H; 9, Lester Ford, Tahoka 4-H; 10, Wayne Hatchell, Wilson 4-H.

Lightweight (36 entries): 1 and reserve champion, Billy Riley, Tahoka FFA; 2 and 7, La Nita Wood, O'Donnell 4-H; 3, Billy Wallace, Tahoka FFA; 4 and 5, Billy Hatchell, Wilson 4-H; 6, Benna Askew, O'Donnell 4-H; 8 and 10, Delbert McClesky, Wilson 4-H; 9, Mike Taylor, Tahoka FFA.

Duroc
Heavyweight (17 entries): 1 and 6, Rodney Maeker, Wilson FFA; 2, J. E. Birdwell, Tahoka FFA; 3, Donnie Hammond, Tahoka FFA; 4, Lee Roy Schneider, Wilson FFA; 5, Benna Askew, O'Donnell 4-H; 7, Jimmie Clark, Wilson FFA; 8, Mike Huffaker, Tahoka, 4-H; 9, Roy Harris, O'Donnell FFA; 10, Rodney Mears, Wilson 4-H.

Lightweight (38 entries): 1 and champion, Phil Adams, Tahoka 4-H; 2 and reserve champion, Roy Harris, O'Donnell FFA; 3 and 4, Tony Spruiell, Tahoka FFA; 5, Layne Birdwell, O'Donnell 4-H; 6, Valton Maeker, Wilson FFA; 7, Roy Stice, Tahoka FFA; 8, Tommy Swann, Wilson FFA; 9, Sydney Hart, Tahoka 4-H; 10, Terry Phillips.

Hampshires
Heavyweight (21 entries): 1 and champion, Jack Mason, Wilson FFA; 2 and 10, Russell Swenson, New Home FFA; 3, Jerry Hutchison, Wilson FFA; 4, Billy Cain, Tahoka FFA; 5, Jack Gage, Tahoka FFA; 6, Don Stephens, Tahoka FFA; 7, Dennis Haley, New Home FFA; 8, Wayne Hatchell, Wilson 4-H; 9, Larry Brown, O'Donnell FFA.

Lightweight (28 entries): 1 and reserve champion and 6, Billy Amara, O'Donnell FFA; 2 and 5, Gene Herzog, Wilson FFA; 3, Jack Mason, Wilson FFA; 4, Marcheta Wood, O'Donnell 4-H; 7, Phil Adams, Tahoka 4-H; 8, David Crooks, New Home FFA; 9, Billy Cain, Tahoka FFA; 10, Jimmy Wright, Tahoka FFA.

Poland China
Heavyweight (30 entries): 1, Don Steen, Wilson 4-H; 2, Kieth Sanders, Wilson FFA; 3, Valton Maeker, Wilson FFA; 4, Chester Waldon, Wilson FFA; 5, Bill Kopecky, New Home FFA; 6, Elton George, New Home FFA; 7, Kent Wood, O'Donnell 4-H; 8, Ronnie Wood, O'Donnell 4-H; 9, Mike Ward, Wilson 4-H; 10, Mike Coleman, Wilson 4-H.

Lightweight (57 entries): 1 and champion and Grand Champion of show, Harold Bessire, O'Donnell 4-H; 2, Kent Wood, O'Donnell 4-H; 3, Jimmy Wright, Tahoka FFA; 4, Larry Brewer, O'Donnell FFA; 5, J. D. Evans, O'Donnell FFA; 6, Danny Brewer, O'Donnell 4-H; 7 and 8, Ronnie Hart, Tahoka FFA; 9, Bill Kopecky, New Home FFA; 10, Ricky Haley, New Home 4-H.

Spotted Poland China
Heavyweight (10 entries): 1 and champion, Marlo Rudd, New Home FFA; 2 and reserve champion, Sucky Benevides, Wilson FFA; 3, Johnny Koenig, Wilson FFA; 4, Layne Birdwell, O'Donnell 4-H; 5 and 9, Terry Brown, New Home FFA; 6, Dale Finch, O'Donnell FFA; 7, Lonnie Roper, New Home FFA; 8, Terry Phillips, Tahoka FFA.

Lightweight (25 entries): 1, Gary Grogan, Tahoka FFA; 2 and 3, Larry Brown, New Home FFA; 4, Lanny Brewer, O'Donnell FFA; 5, Jerry Pebsworth, Tahoka FFA; 6, Johnny Rogers, Tahoka FFA; 7, Surpy Benevides, Wilson FFA; 8, Terry Brown, New Home FFA; 9, Roy Nolte, Wilson FFA; 10, Vonell Grogan, Tahoka 4-H.

The News Want Ads get results.

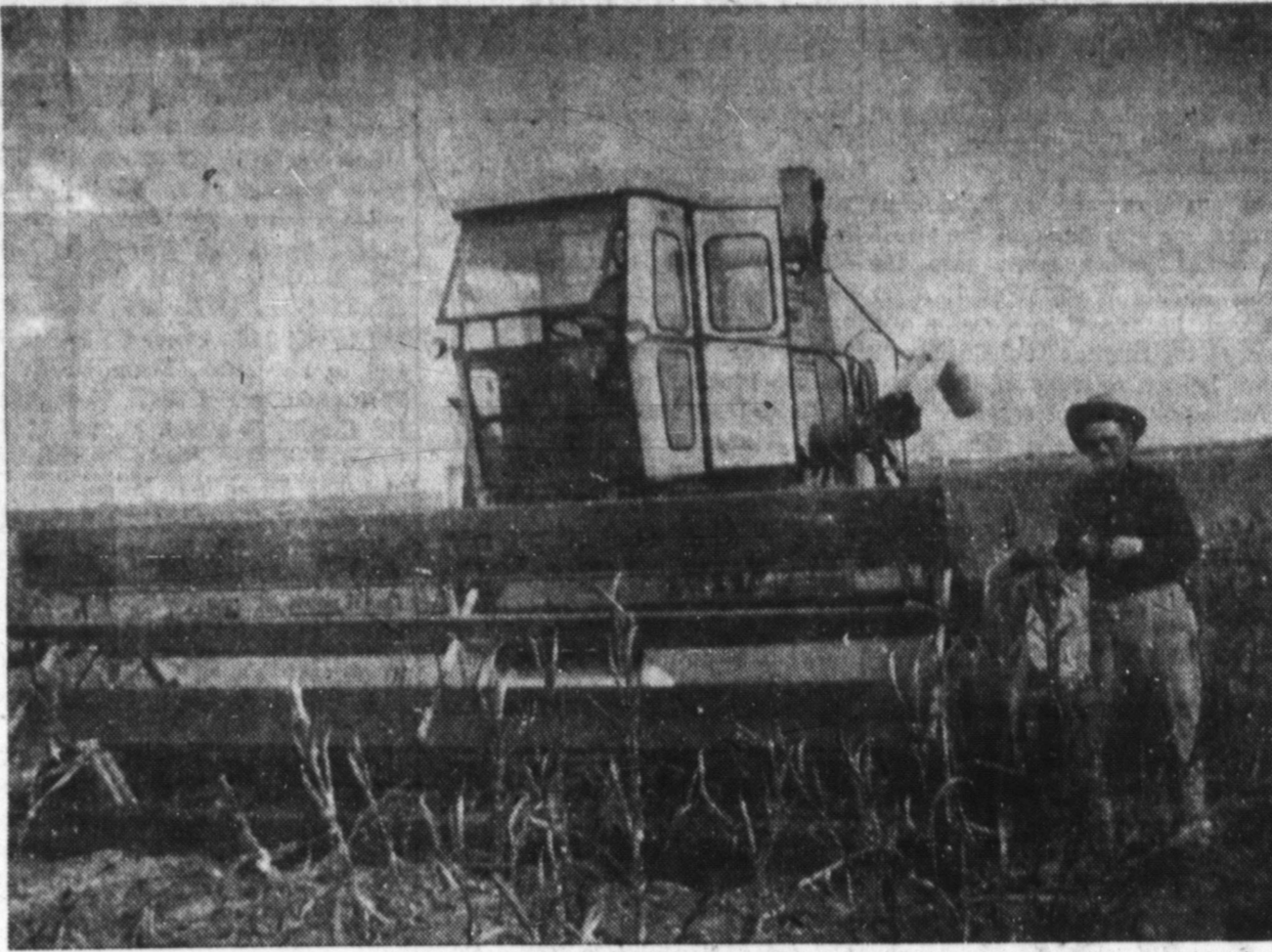

OKRA SEED HARVEST on the farm of Lewis Alsup and Winston C. Wharton was done a few days ago by Jimmy Dulin, using a new method, with a self-propelled grain combine. Dulin and the crop owners said they had never heard of this method, but the experiment worked. About 1,300 pounds of okra seed was threshed from five acres of the two men's vegetable farm. Dulin is shown above with his combine in the field.

Congratulations—

Mr. and Mrs. Roy Riddle, Rt. 1, Box 271-A, Jacksonville, Alabama, on birth of a son at 11:34 a. m. Feb. 25 in a hospital there. Weighing 9 pounds he has been named William Nicholas. Mr. and Mrs. T. R. Riddle are paternal grandparents, and Mr. and Mrs. Ollie Riddle, Wilson, are great grandparents.
Mr. and Mrs. Rollin McCord Jr., 2216 47th St., Lubbock, on birth of a daughter Thursday, March 2, at 5:15 a. m. in Tahoka Hospital. The

couple's second child has been named Tonya Sue and weighed 6 pounds 14 ounces. Mrs. Lillian McCord is paternal grandmother, and Mr. and Mrs. R. L. Miller are maternal grandparents.

Mr. and Mrs. Homer (Sonny) Guinn on birth of a daughter at 10:48 p. m. Tuesday, March 14 in Methodist Hospital, Lubbock. She weighed 6 pounds 2 1/4 ounces and has an older brother. The father is a rancher for T-Bar Ranch.

Have News? Phone 998-4888.

Classified Ads.

TOO LATE TO CLASSIFY

WOMAN WHO CAN DRIVE—If you would enjoy working 3 or 4 hours a day calling regularly each month on a group of Studio Girl Cosmetic clients on a route to be established in and around Tahoka, and are willing to make light deliveries, etc., write to STUDIO GIRL COSMETICS, Dept. WN-42, Glendale, California. Route will pay up to \$3.50 per hour. 23-4tc

Feed Grains . . .

(Cont'd. from Page 1)
vides for—(1) a substantial increase in price support rate on feed grains, (2) a diversion of acreage from feed grains, as a condition of price support, (3) a payment in cash for half of the reduced production at 50 percent of the support price, and (4) payment-in-kind for the other half of the reduced production at 60 percent of the support price.

The details of the proposed diversion are similar to those worked out by Congress on past wheat bills. The total acreage of corn and grain sorghum, and the total acreage of such other feed grains, if any, as might be designated by the Secretary, would be cut below their average acreage for the years 1959 and 1960; and the total acreage of nonconserving crops would be cut by this combined acreage. Specific acreage representing the reduction would be developed to conservation, and not harvested or grazed. This acreage would be in addition to conservation reserve acreage.

For the acreage of each feed grain reduced pursuant to the program the producer would be paid in cash for half of the reduced production at 50 percent of the support price and in kind for the other half at 60 percent of the support price. The amount of the reduced production would be based on the 1959-60 average annual yield.

The Secretary of Agriculture could make adjustments in base acreages and yields for various factors such as abnormal weather, soil bank participation, and crop rotation.

The ASC office is now in the process of gathering a special report from every farm in the county regarding land usage in 1959 and 1960. The data compiled will

be used to establish base acreage and history for use in the feed program.

Cooperation among Lynn County farmers has been excellent, according to Charles G. Bragg, ASC office manager. Appointments were arranged with the farmers by letter, and the interviews have been processed at the rate of about 50 per hour. From Saturday morning until Wednesday noon, crop acreages were reported on approximately 1350 farm units. All farm operators who have not called at the ASC office for this report are urged to do so as soon as possible.

The speed that thrills, kills

FIDGETY?



After You See Your Doctor, Bring Your Prescription To Us.

THE HEART OF OUR BUSINESS IS FILLING PRESCRIPTIONS

Wynne Collier DRUGGIST Phone WY 8-4300

ROSE
FRIDAY AND SATURDAY
March 10, 11

THE AMAZING TRANSPARENT MAN

BEYOND THE TIME BARRIER
AN AMERICAN-INTERNATIONAL PICTURE

SUNDAY, MONDAY AND TUESDAY
March 12, 13, 14

ELVIS PRESLEY
G.I. BLUES

WEDNESDAY & THURSDAY
March 15, 16

ST. PATRICK'S DAY Program
Every 17th Person FREE

ALL PERSONS NAMED PATRICK OR PATRICIA ADMITTED FREE!

JOHN WAYNE MAUREN O'HARA
THE QUIET MAN
Color by TECHNICOLOR

EASTER

The season to feel beautiful

Easter . . . and the world is beautiful. For a very special season, we've fashions to help you feel special, too . . . more feminine, prettier than ever. For all your moods . . . young, lively, gala, glamorous, elegant, dignified . . . you'll find the perfect expression in new styles from our unusually attractive and complete collection.

EASTER MILLINERY \$2.98 to \$7.95

EASTER STYLES for every member of the family!

DUSTERS BEIGE or BLACK \$12.95 - \$16.95

new Easter SHOES for everyone

Rutherford's

ish base acreage
use in the fee

ong Lynn County
excellent, accord
Bragg, ASC of
appointments were
e farmers by let
rviews have been
rate of about 50
Saturday morn
nesday noon, crop
n units. All farm
ave not called a
or this report ar
soon as possible
at thrills, kills

ETY?
© 1960
pet "a" tall.
e Your Doctor,
scription To Us.

RT OF OUR
ESS IS
SCRIPTIONS

Collier
GGIST
Y 8-4300

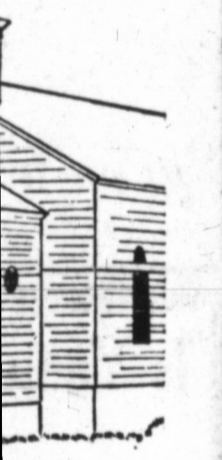

TERS
of BLACK
- \$16.95

Mrs. Willhoit Dies Recently

Word was received March 3 of the death of Mrs. D. F. Willhoit, mother of Vernon Willhoit. Mrs. Willhoit died at 5:15 a. m. Mountain standard time in Myrtle Creek, Oregon. She had been in ill health for several years, but suffered a heart attack on Saturday, Feb. 25. Vernon left Tahoka on Monday with his sister, Mrs. Henry Newman of Brownfield, and a brother, D. B. Willhoit of Hobbs, N. M. A daughter-in-law, Mrs. Floyd Willhoit and her three children from Detroit, Texas accompanied them. They arrived in Oregon late Wednesday.

Mrs. Willhoit's maiden name was

enjoy
HOT WATER

at
LOWEST COST

with
flame-fast
GAS

50 gallons
for a nickel!

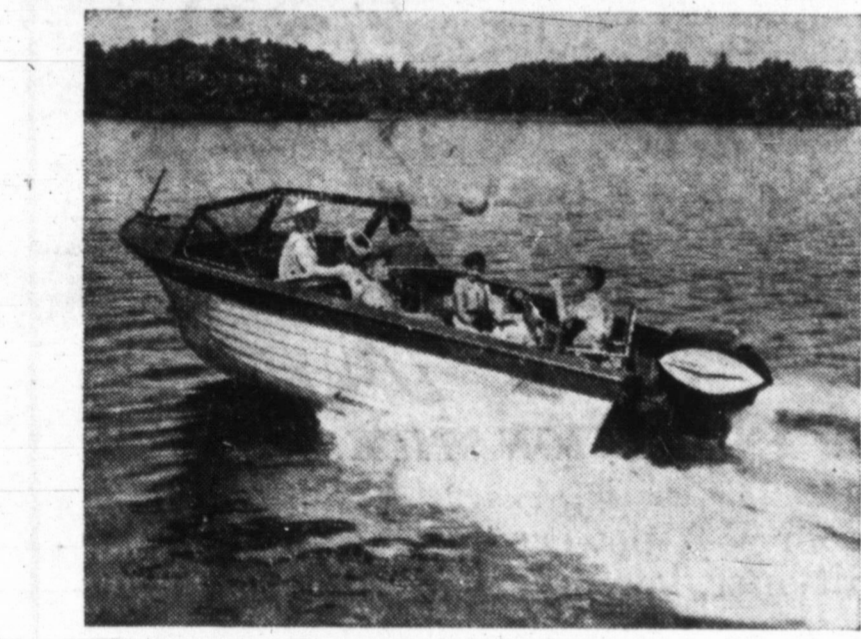

Perfect power for pushing big loads at runabout speeds is provided by the 75 horsepower Starlite III by Evinrude for 1961. Special Jetstream design that applies function to form in a new principle of sound silencing, plus the first temperature controlled fixed-jet carburetion, give improved fuel efficiency and quiet beauty.

Texas Maid Boats and Boating Accessories
McCORD MOTOR CO.
PONTIAC SALES & SERVICE

Campbell-Ewald Serves 50 Years

The News extends congratulations to Campbell-Ewald Company of Detroit, Michigan, advertising agency which has been handling Chevrolet dealer advertising for fifty years, since 1911. Most of these fifty years, The News has been doing business with this agency, and the relations have been the best at all times. In fact, so far as the present management knows, the only years that The News has not been affiliated with this advertising agency were intervals back in the "old days" when there was no Chevrolet dealer in Tahoka.

Almost every manufacturer of national score is represented by some advertising agency that helps the firm plan its advertising program and place advertisements in newspapers and magazines. Some of the agencies come and go. Some firms change agencies occasionally.

But, Campbell-Ewald has rendered such outstanding service to its client that Chevrolet has stayed with it for 50 years.

The News joins other newspapers of the nation in extending congratulations to Campbell-Ewald on its long service to Chevrolet, the local dealers (including Bray Chevrolet of Tahoka), and the newspapers in all the towns where there are Chevrolet dealers.

—The Publishers.

Ida Emaline McKnight. She was born in Mississippi, her father being an overseer on a large cotton plantation. Observing her last birthday Feb. 22 she became 91 years of age.

She is survived by eight of her nine children, a son having died in May, 1960. Her husband, D. F. Willhoit, preceded her in death on February 25, 1952. Among those surviving are five sons and six daughters, namely, D. B. Willhoit, Hobbs, N. M.; Fred Willhoit, Myrtle Creek, Oregon; Mrs. Eva Blosser, Winston, Oregon; Mrs. J. B. Nelson, Roseburg, Oregon; Tim Willhoit, Brownfield; Vernon Willhoit, Tahoka; Mrs. Mabel Newman, Brownfield; Guy Willhoit, Citrus Heights, Calif.; 22 grandchildren, 21 great grandchildren, and one great grandchild.

The Willhoits are former residents of New Home where he followed the blacksmith trade.

The Lynn County News

SECTION TWO
"Heart of the South Plains"
TAHOKA, TEXAS
FRIDAY, MARCH 10, 1961

Results of Cotton Burr Demonstration On J. B. Jones Farm Are Revealed

A cotton burr demonstration with fertilizer was carried out last year on the farm of J. B. Jones, 12 miles east and five miles north of Tahoka, in the Gordon community.

County Agent Bill Griffin has completed his check of the results. Six tons of burrs were applied to the demonstration in December, 1959. The land was chiseled twice, listed, and irrigated. Following the irrigation, 82 pounds of nitrogen was applied. The check plot received the same treatment of nitrogen and the same cultural practices as the treated plot.

Plot 1, with six tons of burrs plus 82 pounds of nitrogen, produced 1160 pounds of lint cotton per acre.

Plot 2, with 82 pounds of nitrogen, produced 1088 pounds of lint per acre.

The increase from cotton burrs was 72 pounds of lint per acre. The application of burrs cost \$15.00 per acre. The increase in income amounted to \$20.88, with \$1.39 return per dollar invested.

Rev. Copeland Is Pastor At Knapp

Rev. D. W. Copeland has accepted a call to Knapp Baptist Church, which is located three miles north of the east end of Lake Thomas in Scurry county and he and his wife will move there next Tuesday.

Rev. Copeland resigned his position as pastor of Redwine Baptist Church in Lynn county in January and moved back to Tahoka, where he and his family had made their home for many years. The couple have a son, David, who is a student in Baylor University.

In addition to the Redwine church, Rev. Copeland has served other Lynn county churches including, Wells, Central and Bethel. His new pastorate is 19 miles southwest of Snyder on Farm-to-Market Road 1606.

Rev. Copeland said he and Mrs. Copeland regret leaving their many friends in Tahoka and Lynn county, but are looking forward to their visits both in their home and at the Knapp Baptist Church while spending week-ends at Lake Thomas.

His pastorate covers a large area since there are few churches in that part of Scurry county. It is the nearest church to Lake Thomas and also serves many farmers, ranchers, and oil field workers in that area.

Texas has 68,000 miles of gas pipelines.

FIRST BAPTIST CHURCH
T. James Eford, Pastor
Bill J. Choate, Minister of Music
Weekly Activities

Sunday School	9:45 a. m.
Morning Worship	10:55 a. m.
Youth Choir	5:00 p. m.
Rehearsal	6:00 p. m.
Training Union	7:00 p. m.
Evening Worship	7:00 p. m.
Service	7:00 p. m.
Wednesday	
Teachers, Officers	
Meeting	7:00 p. m.
Primary, Junior Choir	
Rehearsal	7:00 p. m.
Prayer Meeting	7:45 p. m.
Adult Choir Rehearsal	8:30 p. m.

Tahoka Students On Honor Roll

The following honor roll has been released by Principal Clifton Gardner for Tahoka High School for the past six weeks of school. Seniors, all A's: Geanne Gandy, Gail Phillips, Susan Thomas. All A's and one B: Buddy Chestnut, Vickie Hamilton and Virginia Stephens.

Juniors, all A's: Carol Jean Allen, Elaine Buchanan, Vesta Sue Dudgeon, Darlene Tekell. A's and one B: Donna Copelin, Perry Flippen, Fred Hegi and Judy Thomas. Sophomores, all A's: Andy Bray, Carolyn Howard, Marian Milliken, Brooksie Reece, Tony Spruiell, Sarah Wells, Jerri Wyatt. A's and one B: Betty Edler, Patricia Hammonds, Larry Price.

Freshmen, all A's: Allen Cox A's and one B: Janis Gattis. Eighth Grade, all A's: Dixie Ashcraft, Jim Crawford, Karen Lewis A's and one B: Jeanette Whitaker, Jean Flippin.

Mrs. J. H. McCoy reports that her son, Clay McCoy and wife of Houston, recently visited the latter's son, Johnny McCoy, in the Navy aboard the big aircraft carrier, Independence, when it docked at Norfolk, Virginia.

Oil industry spent \$1.8 billion on production equipment and supplies during 1958 in Texas.

For
COLDS
take 666

New Church Opens Tahoka Services

A new church has been formed in the city with services to begin Sunday at 10:00 a. m. Services are to be held in the home of Jim Usery which is located two blocks west of Kenley Food Mart.

The new church is non-denominational, independent and the minister is Roland Usery, who formerly attended Tahoka High School and completed his education in Oklahoma. An invitation is extended to all to attend.

Have News? Phone 998-4888.

Honor Roll For Wilson Elementary

Lloyd Jones, Wilson Elementary School principal, announces the following students on the honor roll for the past six weeks of school:

- First Grade: Joy Clark.
- Third Grade: Carolyn Baker, Jimmy Clark, Steve Meador, Betty Shaw and Shiela Turner.
- Fifth Grade: Vicky Lane, Francis Maeker, Patricia Rinnie and Carolyn Schneider.
- Fourth Grade: Kathy Christopher.

Try The News Want Ads.

INCOME TAX DEDUCTIONS . . .

Overlook one and the penalty runs up fast. Uncle Sam wants only what is due and it's simply money out of your pocket if you fail to take advantage of those to which you are entitled.

You can watch your deductible expense like a hawk if you pay by check. And if you don't, you would be wise to open a checking account before another week goes by. Stop in.

The First National Bank

Of Tahoka, Texas
MEMBER OF F. D. I. C.

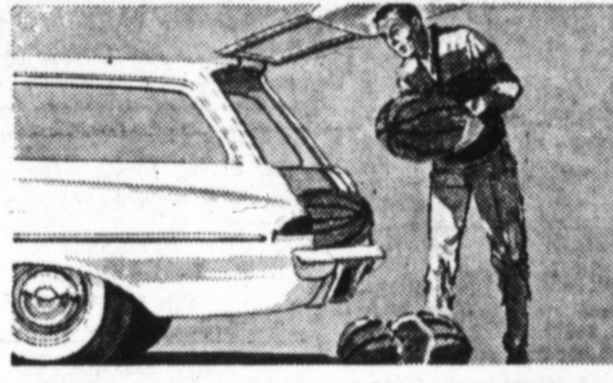

Why settle for the inconvenience of an awkward "lift-up" gate?

Before you put hard-earned cash on the line for any compact wagon, just try this: open the tailgate. If it swings up, as shown at left, you could be in for some lumps and bumps on the head as your cargo rolls out. But Falcon's tailgate, with the built-in, roll-down window, swings down. That means easier loading—and 26.1 inches more cargo deck (with tailgate down) for carting those long loads—up to 31% more cargo area with tailgate up. No doubt about it. Falcon hauls more—and that's what you buy a compact wagon for!

Pay up to \$508 more? What for? Only Falcon offers the just-right compact wagon!



Just Right in Convenience!
Check the current crop of compact wagons. You'll find they all fall short of Falcon's convenience. For instance, seven out of eleven don't give you a handy, swing-down tailgate with roll-down rear window on all models. There's attention paid even to the "little" conveniences, such as two arm rests, two sun visors, two coat hooks, all standard at no extra cost! And of course, you can have your choice of Tudor or Fordor Falcon Wagons, too.

Just Right in Price!
Cast an eye on that low price sticker and you realize what a sensational value the Falcon wagon really is! Imagine . . . up to \$508 less* than some compact wagons, not stripped but equipped the way most people want their wagon . . . including radio, heater, automatic transmission and deluxe trim. With all this that you save on Falcon's low price, you're still driving a dazzling new beauty, handsomer than ever inside and out.

Just Right in Economy!
Of all compact wagons, Falcon's the economy champ! America's sweetest, savingest 6-cylinder engine takes you up to 30 miles per gallon on regular gasoline—4,000 miles between oil changes. And Falcon's sensible engineering makes for rock-bottom repair costs and lower maintenance, too. You save on tires, mufflers, every driving cost in the book. P.S. For an extra measure of performance, try Falcon's briak, new 170 Special engine option.

FORD Falcon '61

BE FALCON-HAPPY AT YOUR FORD DEALER'S

*Based on comparison of manufacturers' suggested retail list prices for 4-door deluxe compact wagons equipped with radio, heater and automatic transmission.

Furniture - Appliances

- See the Complete Line of Televisions
- The New Line of Frigidaire Appliances
- New and Beautiful Line of Furniture

Service That Insures Best Reception!

To get the best possible picture and sound from your TV set, call on us for all necessary repairs and adjustments. Our trained technicians are "tops."

SALES and SERVICE
On All TV's and Appliances

Come in and look over our new and complete line of any and all Appliances or Accessories to make your home happier.

Hamilton Furniture & Appliance

SHIPLEY MOTOR COMPANY
1229 LOCKWOOD
TAHOKA, TEXAS

Printer's Ink-lings . . .

By F. P. H.

Nope. The News will not accept liquor advertising. Several have asked us in recent weeks if we were going to accept such advertising since the Lubbock precinct voted wet and 18 liquor stores have opened on the highway between Tahoka and Lubbock. A newspaper in a dry area has a legal right to accept such advertising, but it has no moral right. Two weeks ago we were offered some lucrative liquor advertising

accounts that would have brought us several hundreds of dollars in added revenue. We turned them down. We'll continue trying to make our living with what we consider more legitimate advertising placed by home businesses and national agencies.

Lynn County News

Tahoka, Lynn County, Texas
Frank P. Hill, Editor-Manager

Entered as second class matter at the postoffice at Tahoka, Texas under Act of March 3, 1879.

NOTICE TO THE PUBLIC
The reputation or standing of any individual, firm, or corporation that may appear in the columns of The Lynn County News will be gladly corrected when called to our attention.

SUBSCRIPTION RATES:
Lynn or Adjoining Counties.
Per Year \$2.50
Elsewhere, Per Year \$3.00
Advertising Rates on Application

TEXAS PRESS ASSOCIATION
Member 1961

We also recently turned down a contract from a large Lubbock department store. Lubbock cares little for Lynn county except for the business it gets from us. Although the account would have brought us upwards of a thousand dollars, we believe we will stand or fall with our home town and county.

Lynn county raises some important crops, but the most important crop of all is our kids. And, since most of them will continue to pursue agriculture through life, or be closely connected with it, vocational agriculture and the 4-H club programs should remain most important. Three years now we have staged the county livestock show in make-shift or substitute quarters. We hear a move is being started to build a suitable show barn. We believe we need this badly in Tahoka to help promote agricultural education.

Down at Austin, a bill has been introduced in the Texas Legislature

that would permit electric cooperatives to serve residents of towns and cities which overflow into rural areas, and inferentially prevents private power companies from serving such areas. This is just another step toward stifling private industry and of using public tax monies for purposes for which they are not intended.

We are for the REA's all the way—as long as they stay in their field. Rural electricity and telephones have proven wonderful for rural areas, and have helped develop our county to a point where it is as desirable to live on the farm as in town. But, government is already too big and has encroached on too many businesses, including the printing business. We do not favor spending tax money to put even REA in competition with private power companies in the cities and towns. We want to see REA prosper and grow and continue to serve our rural areas. But it is not fair to private industry or the taxpayer to use money to serve areas that can be served and are being served by private industry.

Walter Dubree, the ginner, says Grassland ginned 14,000 bales of cotton this past season for the biggest year since 1949, when 16,000 bales were ginned in the community. He thinks this year, however, was the biggest per acre yield Grassland ever had. He said customers of his gin had 6,000 acres in cotton and ginned 7,200 bales.

Does Ed Mcmanus ever worry? Don't think we ever met him that he didn't seem as happy as a new bridegroom.

Among the "characters" who helped make Tahoka and Lynn county distinctive was the late "Uncle Ike" Metcalf, "the law at the head of Moar's Draw" and this area's nearest counterpart to Judge Roy Bean. Living was made just a bit more pleasant for The Printer for having known "Uncle Ike" well.

Before he started dispensing justice here, "Uncle Ike" had been a courier for the Union Army in the Civil War, came to Texas as a youth and "fit" Injuns. He had preached a little and dispensed a little fire-water. Moreover, he was a good story teller.

One time he told us this joke on himself: He was sitting in his basement office in the court house one dull, dry summer Saturday, wondering how he would be able to buy "vittals" for the Sunday table. "I was really down in the dumps," the Justice of the Peace continued. "Wondering why the sheriff didn't bring in a law violator with some money in his pocket, and was looking out the window when I saw a cowboy coming toward the court house with a sweet young thing cuddling up close to him. That made me perk up, for here was a good chance for a wedding fee. Sure 'nough, the couple headed up stairs and I peeked out the door in time to see 'em gain' into the clerk's office."

In a few minutes, they appeared in my door, and all doom was dispelled, for an old cowboy in to get married nearly always tipped the Justice a ten or twenty spot. Almost before they announced their intentions, I had taken my cud of tobacco out and laid it on the desk, spat the juice towards the spittoon, got my false teeth out of the drawer and put them in place, buttoned up my shirt collar, put on my specks, and smoothed down my hair. I took the Bible down off the shelf and gave that love-sick couple the \$20 ceremony, complete with advice for a happy marriage. Then, I gave the bride a little hug and a smack on the cheek and told her how beautiful she was. I gave a warm hand to the groom and told him how handsome he was. The old cowboy asked, "How much do I owe you Judge?" and I replied, "Well, son, make it light on your self, the law allows me \$20. You know what that old boy did? He handed me a silver dollar and says, "Here, Judge, this'll make it three."

From then on "Uncle Ike" made sure of the fee before he went into each elaborate wedding ceremony.

Mrs. W. C. (Mary Lynn) Ver
UNION EPISCOPAL CHURCH
R. C. Coppedge, Pastor
Sunday School 9:45 a. m.
Sunday morning 11:00 a. m.
Worship 11:30 a. m.
Sunday evening 7:00 p. m.
Worship 7:00 p. m.
Wednesday
Young People Service 8:00 p. m.
Prayer Service 8:30 p. m.

lines, 1210 N. Lea, Roswell, writes: "We enjoy The News as it is our best way of keeping up with people over there."

Mrs. O. H. Hoover, who writes the Grassland News, says she has had several cards from people living away from here telling her how much they appreciate the news from that community. Incidentally, Mrs. Hoover is not writing the Grassland News for profit, but she turns her correspondence check over to her church to apply on its "God's Acre" program.

R. R. (Roy) Adams writes he and his wife have sold their New Mexico property near House and are now staying at 4434 34th Street, San Diego 16, Calif. "Don't want a job from anybody," Roy writes.

Even the convicted law violators, or some of them, have a heart, as shown by a story in the February issue of The Echo, monthly newspaper published by the inmates of the Texas Prison System at Huntsville. They have "adopted" Vicki and Bubba Erier, age 13 and 11, who have a rare blood disease, Mediterranean anemia, requiring ceaseless blood transfusions to live. Vicki has had more than 300 transfusions. Bubba more than 250. When their problem was presented inmates at a chapel meeting, 300 inmates stood up to answer a call for blood. Now, a year to year plan has been worked out to provide the children blood.

Our least granddaughter, Fran, age two, was over to spend the night with us. Left the television on while we went to the kitchen to eat supper. When the "Rawhide" program came on with the bawling cows, without even looking up from her plate, Fran exclaimed, "H-e-y-a-h, move 'em out!"

Texas' 57 refineries processed 778 million barrels of crude oil in 1959, an amount equal to 79 percent of state crude production.



2 ways to feel good...

give a portrait—the truly personal gift... the one gift that only you can give... a gift that's always appreciated because it's a little bit of you.
give a portrait gift certificate—always in good taste... and always sincere... the nicest way to say "I want a portrait of you."
For your portrait, for a gift certificate, drop in soon.

C. Edmund Finney
FINE PHOTOGRAPHY
Across Street From Bank
Phone WY 8-4142

JACK STEVENS HERE
Jack Stevens visited here over the week end with his parents, Mr. and Mrs. Curtis Stevens. He was accompanied by a friend, Timothy Lawrence. Both are students at North Texas State College in Denton.

Texas royalty owners receive \$438 million from oil and gas production in 1959.

Legal Notices

CONTRACTORS NOTICE OF TEXAS HIGHWAY CONSTRUCTION

Sealed proposals for constructing 3.377 miles of Reconstruct Grading, Structures, Base and Surfacing From US 87, north to South 6th St. in Lamesa and From North 7th St. in Lamesa, north to US 87, From SH 137 at Weleh E. and north to Lynn county line and from Dawson Co. Line north to FM 179 on highway No. Loop 218 and FM

The Lynn County News, Tahoka, Texas March 10, 1961
2053, covered by C 68-124, C 494-5-7, C 1966-1-2 and C 1966-2-6 in Dawson and Lynn Counties, will be received at the Highway Department, Austin, until 9:00 a. m. March 18, 1961, and then publicly opened and read.
Plans and specifications including minimum wage rates as provided by Law are available at the office of A. W. Partain, Resident Engineer, I amesa, Texas, and Texas Highway Department, Austin. Usual rights reserved. 222c

J. F. TOLER OIL CO
WHOLESALE AND RETAIL
COSDEN PETROLEUM PRODUCTS
Butane — Propane
Tractor Conversions
Oil — Gas — Batteries — Accessories
Mansfield Tires
We Deliver
Phone WY 8-4422 1800 Main Tahoka, Texas

Certified Hybrid Sorghum Seed

GROWN BY TERRY COUNTY FARMERS
Purtell Seed Farms . . . Waters Bros.
Winfred H. Tucker
CHOOSE THESE CERTIFIED HYBRID SEED . . .
Texas 601 . . . RS 608 . . . RS 610
Texas 620 . . . Texas 630 . . . Texas 660

Texas Certified and Registered
COTTONSEED
AUSTIN — REGISTERED and CERTIFIED . . .
ANTON 99 — CERTIFIED . . . REX — CERTIFIED . . .
GREGG . . . NORTHERN STAR . . .
ACALA 1517-BR1 . . . LANKART 57 & 611

ALL SEED PRICED TO SAVE YOU MONEY

See the Seed Man at
Goodpasture Grain & Milling Co., INC.
Tahoka, Texas

GOT A PENCIL HANDY?

30

Then why not divide your last electric service bill by 30 in the handy space provided. That will give you Reddy's daily wage for all of the jobs he does for you at your house.

Then check the list below to see how many of those jobs he is doing.

Quite a number, isn't it?
True, your electric service bill is higher—because it is an electric service bill, not just a light bill. But the unit cost of that electric service is less than ever before, and each of your electric service dollars buys 21% more than ever before.

DINING-KITCHEN JOBS

REFRIGERATOR	_____	AUTOMATIC SKILLET	_____
RANGE	_____	DEEP FRYER	_____
FREEZER	_____	AUTOMATIC SAUCE	_____
DISHWASHER	_____	PAN	_____
DISPOSAL UNIT	_____	EGG COOKER	_____
EXHAUST FAN	_____	WAFFLE MAKER	_____
TOASTER	_____	GRILL	_____
COFFEE MAKER	_____	ICE CREAM FREEZER	_____
FOOD MIXER	_____	JUICER	_____
PORTABLE MIXER	_____	BOTTLE WARMER	_____
BLENDER	_____	KNIFE SHARPENER	_____
ROTISSERIE	_____		

ENTERTAINMENT AND BETTER LIVING

TELEVISION	_____	ELECTRIC CLOCKS	_____
RADIO	_____	ELECTRIC BED	_____
CLOCK-RADIO	_____	COVERINGS	_____
PHONOGRAPH	_____	SHAVER	_____
TAPE RECORDER	_____	HAIR DRYER	_____
PROJECTOR	_____	HEATING PAD	_____
ELECTRIC TOYS	_____	HEAT LAMP	_____
ELECTRIC HOBBY	_____	SUN LAMP	_____
EQUIPMENT	_____	VIBRATOR	_____
WALL AND CEILING	_____	VAPORIZER	_____
LAMPS	_____	OZONE LAMP	_____
FLOOR LAMPS	_____	NIGHT LIGHT	_____
TABLE LAMPS	_____		

SERVICE JOBS

CLOTHES WASHER	_____	GARAGE DOOR	_____
CLOTHES DRYER	_____	OPENER	_____
SEWING MACHINE	_____	ELECTRIC LAWN	_____
IRONER	_____	MOWER	_____
HAND IRON	_____	AIR CONDITIONERS	_____
WATER HEATER	_____	ATTIC FAN	_____
VACUUM CLEANER	_____	OTHER FANS	_____
WAXER-POLISHER	_____	SPACE HEATERS	_____
POWER TOOLS	_____	FURNACE MOTOR	_____
		OTHER	_____

TOTAL JOBS THAT REDDY DOES FOR ME _____

PUBLIC SERVICE COMPANY

'61 CHEVROLET

we've got it!

VALUE-PACKED. Comet's low initial cost (up to \$381 below other compacts) and high resale value (up to \$200 more than other compacts) make it a top buy.
FINE-CAR STYLING. Comet is still the only compact with the crisp, lean lines of a luxury car.
FAMILY-SIZED. There's room for six—plus a huge 28 cu. ft. trunk for their luggage.
SALES-PROVED. Comet's looks, luxurious ride and spunky performance have made it the success compact. See and drive it today.

LYNN COUNTY TRACTOR COMPANY
2111 LOCKWOOD
TAHOKA, TEXAS

