

# The Muleshoe Journal



DEDICATED TO THE PROGRESS AND DEVELOPMENT OF BAILEY COUNTY AND THE GREAT MULESHOE COUNTRY

VOLUME 38, NUMBER 5

12 PAGES — SECTION I, 6 PAGES

Published Every Thursday At Muleshoe, Bailey County, Texas

10c PER COPY

THURSDAY, FEBRUARY 5, 1959



RAY CARTER is shown surveying one of the almost ten miles of terraces recently installed on his farm in the south part of the county. His son is farming the place. —Journal Photo

## Final Rites Held For Mrs. E. Jordan

Mrs. E. Jordan, 62 years old, passed away last Saturday morning about 5 o'clock at Mason Memorial Hospital. She was admitted to the hospital on December 22 with a serious heart condition but when she was believed to have sufficiently recovered to be permitted to return home she suffered a relapse.

Mrs. Jordan lived her entire life there. She was the former Elna Louise Grose, daughter of the late Mr. and Mrs. Chas. Grote, and was born on October 9, 1896. When she was 13 years old she joined the Art Methodist Church, being confirmed by Rev. Henry Jordan.

On December 13, 1917, she married Mr. Jordan. The couple had two children, both of whom, with their father, survive. They are Maj. Grose Jordan, of Travis Air Force Base, California, and Mrs. Sam Damon, of Muleshoe. Also surviving are a brother, Ben Grote of Mason, and three sisters, Mrs. George Kothmann of Menard, and Mrs. Robert Doerr, both of San Antonio. Five grandchildren also survive, Elna Claire, Jim Curtis, and Peter Stewart Jordan, and Driscilla and Dana Louise Damon.

Funeral services were held Sunday afternoon at the Mason Methodist Church with Rev. Raymond Taylor in charge, assisted by Rev. F. W. Radetzky. Burial was made in Gooch Cemetery.

## Final Rites For Betty Durrett This Afternoon

Fourteen-year-old Betty Durrett, daughter of Mr. and Mrs. Paul Durrett of 10 miles southwest of Muleshoe, died of leukemia at 2:40 a.m. Wednesday in Littlefield Memorial Hospital.

She had been a patient in the hospital six days. The family moved to the present home about two years ago from Levelland.

The girl was born December 3, 1944.

Funeral services will be conducted at 3 p.m. today at the Church of Christ in Muleshoe. W. R. Tittle, minister of that church, will officiate. Singleton Funeral Home of Muleshoe will direct burial in Littlefield Memorial Park.

Survivors in addition to the parents, include two sisters, Mrs. Wanda Fleming, Lubbock, and Barbara Durrett of the home; one brother, Larry, of the home; one grandparent, W. L. Durrett, Levelland; and one niece, Sherry Fleming, Lubbock.

## RETURNS HOME

H. Jay Wyer returned home recently from Tucuman, N. M., after spending two weeks with her brother, Lin W. Greer, while he was recovering from surgery.

## Example of Standard Terraces Located on W. R. Carter Farm

A fine example of standard terracing, now being recommended by the Blackwater Soil Conservation District, may be seen on the dryland farm of Ray Carter, located 2 1/2 west and 2 miles south of Needmore, farmed by his son, J. R. Carter.

The place is part of three labors owned by Carter in the vicinity, about 300 acres of which is irrigated from small wells.

The terraces were constructed during the early winter, and except for light snows, have not been put to serious test by any considerable amount of rain. Ray wryly commented that if they are as effective as he believes they will be, he might be able to have snowballs in July from some of the snows which fell on them in January.

Which is his way of saying that he strongly recommends terraces. Ray explained that the land in the section is tighter than that around Muleshoe, and takes up the

## Snow Hides Shadow of Old Groundhog

The weather man aimed a low blow at the groundhog Monday, sending icy winds and about an inch and a half of snow to the West Plains.

The powdery snow began in time to keep any local groundhogs from seeing their shadows, at least during the additional February 2, shadow sighting date.

Skies cleared by Wednesday, but Thursday morning brought more clouds and mists, which were predicted to be the advance of more snow.

## Mrs. Ann Shaw Died Wednesday

Funeral arrangements for Mrs. Ann Shaw, 53, were incomplete at press time, pending final arrangements at a Big Spring, Texas, funeral home.

Mrs. Shaw, a recent employee of Muleshoe Hospital, died in the hospital here Wednesday night.

She is survived by three daughters and 23 foster children.

## FROM ALASKA

The Muleshoe Journal was visited by Leroy Thomas on Tuesday of this week. He is in Muleshoe on vacation and visiting his parents, Mr. and Mrs. Roy Thomas, and other relatives and friends. His present home is Fairbanks, Alaska, which he thinks is bigger and better than Texas. We wonder.

water more slowly, retaining it longer for plant use. Thus terraces which divert and retain natural moisture will back water up over the land and allow it to seep in naturally.

There are approximately 10 miles of standard type terraces on the place, installed

as part of the Great Plains Conservation Plan through the Muleshoe offices of the Blackwater Valley Soil Conservation District.

Full information on installing terraces on any farm in the district may be obtained from the SCS office in Muleshoe.

Mr. Wilhite is survived by his wife, Mamie, two sons, Arlyn Wayne and Delbert Ray and one grandson, Jess Wilhite of Reed; Doc Wilhite of Ft. Collins, Colo.; Earl Wilhite and Mrs. Tom McClary of Pomona, Calif.; and Mrs. Troy Atkinson, J. E. Lonnie and Clarence, of Muleshoe, brothers and sisters of the deceased, and his mother, Mrs. Carrie Wilhite of Muleshoe.

All the families were present with the exception of Earl and Mrs. Tom McClary.

Pallbearers were J. T. Eubanks, Hershel Bull, Hank Cooksey, Everett Britton, Hilma Heatly, T. J. Barton, Coleman Tompison, and Roy Burden.

Pea-pickers of the West Plains got a real boost from the last Thursday night presentation of the Tennessee Ernie Ford show on national television.

Ole Ern and his guest, travel voiced Andy Devine, put on a skit in which they were going to Muleshoe to play for a barn dance.

The two comedians mentioned the name of Muleshoe, Texas frequently during the sketch, and also prior to its presentation.

It may be that Muleshoe, Texas, is replacing Walla Walla, Washington, as a funny town to talk about on TV. At any rate, the Chamber of Commerce should be proud of the number of plugs the town rated on this nationally televised show.

General Telephone Company officials this week urged Muleshoe telephone users to dial carefully when calling a number on the Yorktown exchange in Lazbuddie community.

Company officials said some phone patrons are dialing the letter "Y" in the prefix correctly, but instead of dialing the letter "O", which is with the figure six on the dial, they are dialing "Y" zero, which which rings a local number in Muleshoe.

One suggestion offered by the company is that patrons dial the figure nine and six prior to dialing the figures of the number on the Lazbuddie exchange. By dialing seven figures, company officials believe there will be less confusion than by dialing two letters and then five figures.

Among those to be presented February 12 are Miss Wuertlein, Pat Awbrey, Ropesville; Sharon Scott, Vernon; Roma Brewer, Tahoka; Glendell Gilbert, Dickens; Gail McWilliams, Whiteflat, and Barbara Sullivan Emeby, Ropesville.

Mr. and Mrs. James T. Bishop of Lubbock were home over the weekend visiting her parents, Dr. and Mrs. T. M. Stemmans.

Chosenas one of the top 15 beauties at Wayland Baptist College is Martha Wuertlein, daughter of Mrs. Lillie Wuertlein, Rt. 1, Muleshoe. Miss Wuertlein will compete for the title of campus beauty in the college's annual Beauty and Best Pageant February 12. Winner of the Beauty Pageant and two runners-up will be picked by a panel of judges. Miss Wuertlein is a candidate from the Speech Club, and was named by student body vote to the top 15 from a field of 44 girls.

Funeral arrangements for Mrs. Ann Shaw, 53, were incomplete at press time, pending final arrangements at a Big Spring, Texas, funeral home.

Mrs. Shaw, a recent employee of Muleshoe Hospital, died in the hospital here Wednesday night.

She is survived by three daughters and 23 foster children.

Survivors in addition to the parents, include two sisters, Mrs. Wanda Fleming, Lubbock, and Barbara Durrett of the home; one brother, Larry, of the home; one grandparent, W. L. Durrett, Levelland; and one niece, Sherry Fleming, Lubbock.

Funeral services will be conducted at 3 p.m. today at the Church of Christ in Muleshoe. W. R. Tittle, minister of that church, will officiate. Singleton Funeral Home of Muleshoe will direct burial in Littlefield Memorial Park.

She had been a patient in the hospital six days. The family moved to the present home about two years ago from Levelland.

The girl was born December 3, 1944.

Funeral services were held Sunday afternoon at the Mason Methodist Church with Rev. Raymond Taylor in charge, assisted by Rev. F. W. Radetzky. Burial was made in Gooch Cemetery.

Mrs. E. Jordan, 62 years old, passed away last Saturday morning about 5 o'clock at Mason Memorial Hospital. She was admitted to the hospital on December 22 with a serious heart condition but when she was believed to have sufficiently recovered to be permitted to return home she suffered a relapse.

Mrs. Jordan lived her entire life there. She was the former Elna Louise Grose, daughter of the late Mr. and Mrs. Chas. Grote, and was born on October 9, 1896. When she was 13 years old she joined the Art Methodist Church, being confirmed by Rev. Henry Jordan.

On December 13, 1917, she married Mr. Jordan. The couple had two children, both of whom, with their father, survive. They are Maj. Grose Jordan, of Travis Air Force Base, California, and Mrs. Sam Damon, of Muleshoe. Also surviving are a brother, Ben Grote of Mason, and three sisters, Mrs. George Kothmann of Menard, and Mrs. Robert Doerr, both of San Antonio. Five grandchildren also survive, Elna Claire, Jim Curtis, and Peter Stewart Jordan, and Driscilla and Dana Louise Damon.

Funeral services were held Sunday afternoon at the Mason Methodist Church with Rev. Raymond Taylor in charge, assisted by Rev. F. W. Radetzky. Burial was made in Gooch Cemetery.

Final Rites For Betty Durrett This Afternoon

Fourteen-year-old Betty Durrett, daughter of Mr. and Mrs. Paul Durrett of 10 miles southwest of Muleshoe, died of leukemia at 2:40 a.m. Wednesday in Littlefield Memorial Hospital.

She had been a patient in the hospital six days. The family moved to the present home about two years ago from Levelland.

The girl was born December 3, 1944.

Funeral services will be conducted at 3 p.m. today at the Church of Christ in Muleshoe. W. R. Tittle, minister of that church, will officiate. Singleton Funeral Home of Muleshoe will direct burial in Littlefield Memorial Park.

Survivors in addition to the parents, include two sisters, Mrs. Wanda Fleming, Lubbock, and Barbara Durrett of the home; one brother, Larry, of the home; one grandparent, W. L. Durrett, Levelland; and one niece, Sherry Fleming, Lubbock.

RETURNS HOME

H. Jay Wyer returned home recently from Tucuman, N. M., after spending two weeks with her brother, Lin W. Greer, while he was recovering from surgery.

Example of Standard Terraces Located on W. R. Carter Farm

A fine example of standard terracing, now being recommended by the Blackwater Soil Conservation District, may be seen on the dryland farm of Ray Carter, located 2 1/2 west and 2 miles south of Needmore, farmed by his son, J. R. Carter.

The place is part of three labors owned by Carter in the vicinity, about 300 acres of which is irrigated from small wells.

The terraces were constructed during the early winter, and except for light snows, have not been put to serious test by any considerable amount of rain. Ray wryly commented that if they are as effective as he believes they will be, he might be able to have snowballs in July from some of the snows which fell on them in January.

Which is his way of saying that he strongly recommends terraces. Ray explained that the land in the section is tighter than that around Muleshoe, and takes up the

Snow Hides Shadow of Old Groundhog

The weather man aimed a low blow at the groundhog Monday, sending icy winds and about an inch and a half of snow to the West Plains.

The powdery snow began in time to keep any local groundhogs from seeing their shadows, at least during the additional February 2, shadow sighting date.

Skies cleared by Wednesday, but Thursday morning brought more clouds and mists, which were predicted to be the advance of more snow.

Mrs. Ann Shaw Died Wednesday

Funeral arrangements for Mrs. Ann Shaw, 53, were incomplete at press time, pending final arrangements at a Big Spring, Texas, funeral home.

Mrs. Shaw, a recent employee of Muleshoe Hospital, died in the hospital here Wednesday night.

She is survived by three daughters and 23 foster children.

FROM ALASKA

The Muleshoe Journal was visited by Leroy Thomas on Tuesday of this week. He is in Muleshoe on vacation and visiting his parents, Mr. and Mrs. Roy Thomas, and other relatives and friends. His present home is Fairbanks, Alaska, which he thinks is bigger and better than Texas. We wonder.

## MAY TRANSFER FUNDS...

# Commissioners Seek Ways To Widen Highway 84 West To Parmer County

## Oscar Wilhite Rites Held At Mangum, Okla.

Oscar Kirby Wilhite, born September 5, 1911, passed away January 27, 1959. Funeral services were held Thursday, January 29 at 3 p.m., in the First Baptist Church of Mangum, Okla.

The minister officiating was the Rev. Charlie Curry, pastor of the Reed Baptist church assisted by Rev. E. L. Shumaker, pastor of the First Methodist Church of Reed, Okla. Interment was in Riverside cemetery of Mangum.

Mr. Wilhite is survived by his wife, Mamie, two sons, Arlyn Wayne and Delbert Ray and one grandson, Jess Wilhite of Reed; Doc Wilhite of Ft. Collins, Colo.; Earl Wilhite and Mrs. Tom McClary of Pomona, Calif.; and Mrs. Troy Atkinson, J. E. Lonnie and Clarence, of Muleshoe, brothers and sisters of the deceased, and his mother, Mrs. Carrie Wilhite of Muleshoe.

All the families were present with the exception of Earl and Mrs. Tom McClary. Pallbearers were J. T. Eubanks, Hershel Bull, Hank Cooksey, Everett Britton, Hilma Heatly, T. J. Barton, Coleman Tompison, and Roy Burden.

## Banks To Close Next Thursday

Both Muleshoe banks will be closed all day on next Thursday, February 12, in observance of Lincoln's birthday. Customers needing payrolls or having other bank business to transact, are asked to note the closing date.

## County Boys Make Good Showing At Exposition

Bailey county 4-H and FFA boys gave a good accounting of themselves at the Southwestern Livestock Exposition junior livestock show in Ft. Worth this past weekend.

Joe Houston Adams, son of Mr. and Mrs. J. K. Adams, won second place in the light weight Poland China classification, and sold his animal to Luby's Cafeterias for 25 cents per pound.

Four FFA chapter members from Muleshoe high school also showed stock at the exposition.

Kenneth Stevens received \$16 prize money on his two Berkshire barrows. His third place pig brought \$23 per hundred and his fifth place brought \$22.25 per hundred.

Maurice Jones received \$10 prize money on his Hampshire barrows and they brought \$22.25 per hundred at the sale.

Ken Williams' Berkshire barrow, and Bob Love's South-down lamb did not place. Bob brought his lamb back and will show it at the Muleshoe stock show in March.

## Pea Picker Pleases People By Boosting M'shoe

Pea-pickers of the West Plains got a real boost from the last Thursday night presentation of the Tennessee Ernie Ford show on national television.

Ole Ern and his guest, travel voiced Andy Devine, put on a skit in which they were going to Muleshoe to play for a barn dance.

The two comedians mentioned the name of Muleshoe, Texas frequently during the sketch, and also prior to its presentation.

It may be that Muleshoe, Texas, is replacing Walla Walla, Washington, as a funny town to talk about on TV. At any rate, the Chamber of Commerce should be proud of the number of plugs the town rated on this nationally televised show.

## Caution Urged Dialing YO Exchange No.

General Telephone Company officials this week urged Muleshoe telephone users to dial carefully when calling a number on the Yorktown exchange in Lazbuddie community.

Company officials said some phone patrons are dialing the letter "Y" in the prefix correctly, but instead of dialing the letter "O", which is with the figure six on the dial, they are dialing "Y" zero, which which rings a local number in Muleshoe.

One suggestion offered by the company is that patrons dial the figure nine and six prior to dialing the figures of the number on the Lazbuddie exchange. By dialing seven figures, company officials believe there will be less confusion than by dialing two letters and then five figures.

## The Weather

	High	Low
Friday	60	23
Saturday	58	23
Sunday	52	17
Monday	20	13
Tuesday	23	13
Wednesday	40	20
Thursday	57	25
	.15	Moisture.

Members of the Bailey County Commissioners Court went to Lubbock Wednesday to consult with members of the State Highway Department district office, regarding possible plans of action regarding the widening of U. S. 84 west from Muleshoe to the Parmer county line.

The Commissioners were informed recently by letter that unless some definite action is taken to secure right of way for the four lane project, contracted for last November, funds will be re-allocated for another highway improvement project.

It was announced in November, 1958, that contracts had been received by the

Commissioners for the widening project, but at that time, the county had no funds available for purchasing the needed right of way to get the program started.

A shortage of available funds still confronts the court, and it is this factor which the court went to Lubbock to discuss. The Highway Department earlier estimated that right of way would cost the county approximately \$340,000.

Members of the court informally told The Journal Wednesday that a bond issue or warrant issue would be necessary to raise funds to buy right of way, and they had not sampled public opinion on the issue yet.

## Oklahoma Lane To View Europe Film Feb. 12

People of Oklahoma Lane community are sponsoring a showing of the film, "A Tenderfoot in Europe", the evening of February 12 at 7:30 o'clock. The film, made by "Cotton John", farm and ranch editor of TV station KGNC, Amarillo, is attracting crowds wherever it is shown over the Plains.

The film will be shown in the Oklahoma Lane Farm Supply, located 2 miles north of the Lane churches. Everybody is invited to see the film.

Oklahoma Lane people are anxious for a large turnout of community folks because they want to interest them in erecting a community building. People are asked to tell their neighbors and bring out a rousing crowd for this event.

Cookies and coffee will be served by the Oklahoma Lane Home Demonstration Club ladies.

## Coach Weaver To Be Here Tuesday For Noon Speech

Dee Weaver, head football coach at Texas Tech, Lubbock, will make an appearance in Muleshoe next Tuesday, February 11.

Coach Weaver will speak at the regular meeting of the Rotary Club following their luncheon at Leigon's Cafe. Arrangements for his visit and talk here are being made by Rotarian Norman Thomas, who is in charge of the club's program for the day.

The club is inviting all who are interested in hearing the latest about football plans and prospects at Tech are invited to attend. The club members are expected to have a number of guests, but anyone who wants to attend the meeting is cordially invited to do so whether or not they are personally contacted.

Many exs of this neighborhood already have expressed their intentions to be present and hear the coach talk.

## OWLS MAKE HOME HERE

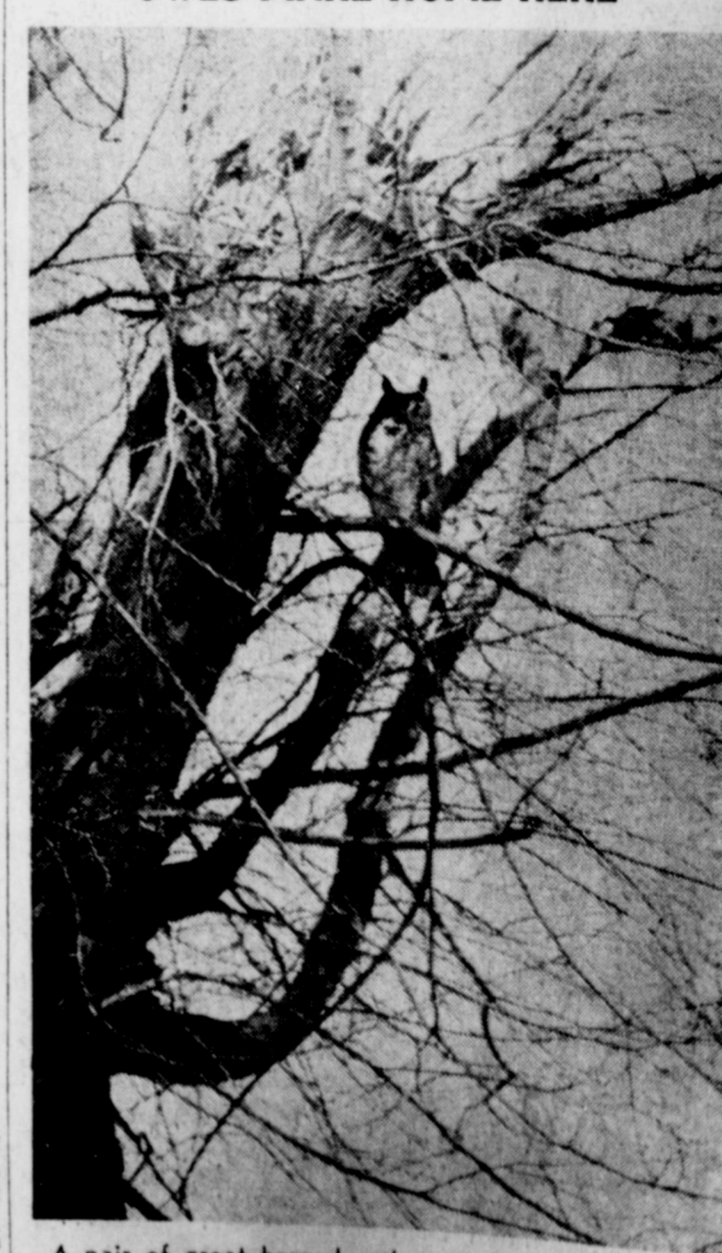

A pair of great horned owls, not usually seen on the high altitudes of the Plains, are making life miserable, and sometimes short, for the flocks of starlings which nightly roost in the trees around the courthouse square here.

In addition to the starlings, the owls feed on rats and mice, insects and other undesirable. Their good features far outweigh the occasional lapse which sends them into a chicken yard in search of food.

Common to the area off the caprock, the owl pair has been in the Muleshoe area since the cold spell in early January, and the courthouse crew is hopeful they will nest here this spring and make the square their permanent home.

## IN METHODIST HOSPITAL

Rev. Edwin L. Hall will be absent from the pulpit of the First Methodist Church on Sunday, February 8. Rev. Hall was admitted to the Methodist Hospital in Lubbock on Tuesday for dental surgery. He is in Room 205 and it is expected that he will be confined to the hospital until Sunday. Mrs. Hall is in Lubbock also.

## FROM FT. COLLINS

Mr. and Mrs. Buford Butts were in Muleshoe for the funeral of Robert King. They returned home Friday.

# News FOR Women

Page 2, The Muleshoe Journal, Thursday, Feb. 5 1959



## Evelyn Bratcher and Wayne Smith Exchange Double Ring Vows



"Always", "Walk Hand In Hand" and "The Lord's Prayer", and was accompanied by Mrs. W. T. Andrews.

For her daughter's wedding, Mrs. Bratcher chose a navy blue suit with white accessories, complimented by a corsage of red roses.

**Reception In Dining Hall**  
Immediately following the ceremony, the wedding reception was held in the church dining hall. The bride's table was covered with a white tulle cloth over satin, with a net skirt and decorated with red roses and red satin streamers. The three tiered wedding cake was topped with a miniature bride and groom under an archway of wedding bells. The bride's bouquet formed the centerpiece.

Spiced tea was served by Mrs. J. L. Redwine, Jr., from a silver tea service. The wedding cake was served by Mrs. W. A. Bishop.

For traveling the bride wore a royal blue suit trimmed in white fur with black accessories. Her corsage was the center of the bridal bouquet.

Mrs. Smith is a 1957 graduate of Muleshoe high school and attended Wayland Baptist College in Plainview. Mr. Smith attended school in Florida and has completed two years in the service.

After a short wedding trip the couple will be at home in Muleshoe at 317 West Ave. D.

## Wanda Joyce Clements and Charles Arnold Wed In Sunday Ceremony



MR. AND MRS. CHARLES ARNOLD

In an impressive double-ring ceremony Sunday afternoon in the Church of Christ of Muleshoe Wanda Joyce Clements became the bride of Mr. Julius Charles Arnold.

Vows were read by M. F. McKnight before the altar decorated with an archway of greenery tied with blue ribbon and wedding bells. Lighting the scene were white candelabras holding white tapers and tied with blue bows.

The bride is the daughter of Sheriff and Mrs. S. D. Clements and the bridegroom is the son of Mr. and Mrs. Walter H. Arnold, Sr., of Salem, Neb.

Escorted to the altar by her father, the bride chose a floor length gown of white satin fashioned with a portrait neckline. Tiny buttons extended from the neckline to the waistline and the long fitted sleeves ended in petal points with tiny buttons at the wrists.

Her veil of illusion was attached to a tiara of iridescent sequins and seed pearls and outlined in lace. She carried a bouquet of white gardenias and stephanotis on a white Bible.

Her Bible was her something old and was a gift from an aunt, Mae Stennett. Her shoes were something new, she wore pearls borrowed from her mother, and wish-bone earrings, a gift from the bride's brother. For something blue she wore the traditional blue garter, a gift from Stella Pendergrass.

Miss Loretta Sullivan was maid of honor and wore a full beam, Faye Goar; Marry in Sam, Jake Dill.

At the conclusion of the performance the celebrities led the group in singing "Let Me Call You Sweetheart" and "Good Night Ladies and Gentlemen."

## You Truly" and "Because"

For her daughter's wedding Mrs. Clements chose a dress of navy lace and white accessories. Her corsage was of white gardenias. The bridegroom's parents were unable to attend because of illness of Mr. Arnold.

At the wedding reception which followed in the church parlor the guests were received by the bride and bridegroom, her parents and their attendants. The wedding cake and decorated with cascades of roses was centered with miniature bride and groom figurines. The bride's bouquet formed the centerpiece.

Presiding at the bride's table were Mrs. Travis Clements and Miss Betty Rightner, friend of the bride from Abilene Christian College.

Mrs. Arnold is a graduate of Muleshoe high school, York College and in August will receive her Bachelor of Science in Education from Abilene Christian College.

The bridegroom is a graduate of Dawson high school in Dawson, Neb., and graduated from Lincoln School of Commerce in Lincoln, Neb. He is employed in the personnel department of Omaha Production Company.

For traveling, Mrs. Arnold chose a blue Glenhaven suit with matching blue shoes and bag complimented by white gloves and hat.

After a wedding trip to points in New Mexico and Oklahoma City, Mr. and Mrs. Arnold will be at home in Omaha, Nebraska.

## Cox-Gamble Vows Said January 29 In Edgar Blain Home At Farwell

Miss Claudia Bee Cox and Mr. Roy Frank Gamble were united in marriage Thursday, January 29, in the home of Mr. and Mrs. Edgar Blain of Farwell.

The bride is the daughter of Mrs. John Taylor of Texico, formerly Mrs. Faye Cox of Muleshoe. The groom is the son of Mr. and Mrs. Frank Gamble of Muleshoe.

Travis Fudge of Muleshoe

was best man and Miss Ann Spies served as maid of honor.

The bride wore a light green suit with white accessories, for something new, and a pin belonging to her grandmother for something old. Her Bible was borrowed and topped with her bridal bouquet. She wore a blue garter.

The maid of honor was attired in a pale blue sheath dress with white accessories.

After a reception in the home of her parents, the couple went to Carlsbad for their wedding trip.

Mrs. Gamble will continue her schooling and Mr. Gamble will be stationed in Wichita Falls.

## Homer Curreys Adopt Daughters

Mr. and Mrs. Homer Currey are proudly announcing this week that final adoption papers have been approved, and they are now the legal parents of 20 months old Carolyn and eight months old Wannell.

Final approval of the adoption was granted in district court here Wednesday when the Curreys appeared before Judge E. A. Bills. The Curreys have one son also.



## Winona Davis Honored Monday

Friends of Winona Davis honored her with a personal shower in the home of Mrs. J. V. Adeox on Monday evening, February 2. She is the bride-elect of Mr. Noble Dudgeon of Sudan.

Hostesses for the occasion were Meses, Harry Waddle, Chester Verby, and Adeox.

The serving table was decorated with yellow Italian lights on a manjorita-branch and in the focal point were two yellow hearts labeled "his" and "hers". Guests were served spiced tea and assorted cookies, mints and nuts.

The honoree received many gifts from those present and also from friends unable to attend.

## Training Union Go To Dogpatch

The Training Union of the First Baptist Church held their Quarterly Supper Monday night — Dogpatch style with approximately 100 persons attending.

The dining hall was decorated with Dogpatch characters. The tables were covered with red-checked tablecloths and kerosene lamps furnished the lights.

The vittles, which was under supervision of Mary Crow, were of the traditional Dogpatch variety — even to the Hamabus-Amabus, a La Salomey, the Sadie Hawkins salad, and the Kickapoo Joy Juice.

After the supper, Mrs. Helen Jacobs sang the "Pastor's Wife's Lament."

Jerry Childs heralded the approaching of the following Dogpatch celebrities with a cornet solo: Lonesome Polecat, Sherman Inman; Hairless Joe, Weldon Goar; Pappy Yokum, John Crow; Mammy Yokum, Effie Hicks; Lil' Abner, Kenyo Dean; Daisy Mae, Dorothy Barron; Scragg Brother, Bobby Noblett; Moon-

## MR. AND MRS. WAYNE SMITH

Miss Evelyn Bratcher became the bride of Mr. Wayne Smith in an impressive double-ring ceremony Sunday afternoon in the First Baptist Church of Muleshoe.

Rev. E. K. Shepherd read the vows before the altar decorated with an archway of greenery and white wedding bells, flanked by baskets of white gladioli tied with red bows.

Escorted to the altar by her father, the bride was lovely in a floor length gown of imported Chantilly lace fashioned with a portrait neckline, outlined with seed pearls and iridescent sequins, fitted bodice with long sleeves that tapered to petal points and terminated with point at center front waistline. The bou-

fant skirt of appliqued lace points on net covered a cascade of net ruffles. Her fingertip silk veil of illusion attached to a tiara of iridescent sequins and seed pearls and outlined in lace. She carried a bouquet of white roses, and adiantums sprayed with glitter, attached white satin streamers of loveknots on a white Bible.

For something old, she wore earrings belonging to her mother; her gown was something new; her Bible was borrowed from Mrs. W. A. Bishop. She wore a blue garter.

Miss Ann Broyles, schoolmate of the bride, was maid of honor and the bridesmaid was Miss Priscilla Inman. They were attired in identical red crystalline taffeta dresses, fashioned with fitted bodices, and a Sabrina neckline; attached to the V-back of the bodice was a large bow with streamers that terminated at the hemline. Their headbands were leaves made of matching material, edged with silver. They wore white nylon gloves and carried colonial nosegays of white feathered carnations with red ribbon.

Mr. Gordon Smith, uncle of the groom, served as best man, and Tom Bratcher, brother of the bride, served as groomsmen. James Towns and Richard Kelton served as ushers.

Miss Elsie Lee registered the guests. She wore a red taffeta dress complimented by a corsage of white carnations. Miss Coralyn Hicks sang

## MOBILE HOMES

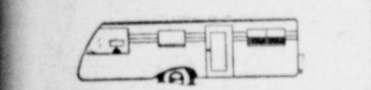

If you are in need of a mobile home see us before you buy.

We have a good selection of new and used.

We are out of the big city taxes, and we pass the savings to our customers. Will trade for anything.

## WILEY TRAILER SALES

Abernathy, Texas 4tp.

## HOME LOANS



CHOOSE A HOME YOU'LL BE PROUD OF SEE US FOR A LOAN YOU CAN AFFORD

We specialize in making loans on good homes for responsible families. When you want to buy or build, come in and talk over your plans with our friendly Loan Officer... find out how easily you can own your "dream house" on terms to fit your budget.



Home Office Fourth & Pike St. Clovis, N. M.



## BE SURE ABOUT Insurance



WHO WILL PAY THE COST OF YOUR HOSPITAL ROOM?

Are you certain that your insurance would pay for the entire cost of your hospital room if you should need it? It may have, several years ago... but rates are rising. Don't take chances. Come in and let's check your coverage today.

## Alsop Insurance Agency

MULESHOE'S OLDEST Phone 3200 109 S. First



invites you to Step Into Spring

From their collection of

### U. S. KEDS

Complete Stock Has Just Arrived

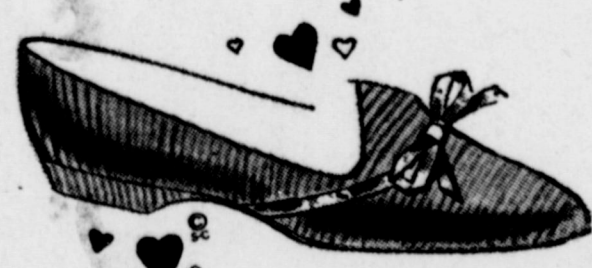

Completely Washable - All Styles Available

Be Sure To Come In and Register For

## 4 pair of KEDS

TO BE GIVEN AWAY FEBRUARY 27

—REGISTRATION BLANK—

4 Pair U. S. KEDS To be given away February 27

Name \_\_\_\_\_

Address \_\_\_\_\_

# FAMILIAR FACES

BRANDS YOU KNOW..... FOODS YOU LIKE!

**COFFEE** 1 lb. Tin Folgers Drip or Regular. **67c**

**SUGAR** 5 lb. Bag Imperial Pure Cane. **45c**

**PEACHES** NO. 2 1/2 VAL VITA SLICED. **25c**

**OLEO** 1 lb. CARTON SUN SPUN. **13c**

**CRISCO** 3 LB. TIN. **75c**

NOW INSIDE EVERY BOX OF AD  
A LOVELY PIECE OF ROYAL MAYTIME DINNERWARE

JUMBO SIZE **2.39**

- Hunts Blue Lake Cut Green Beans 10 oz. Can 2 for **29c**
- Sweet Potatoes No. 303 Steele's Pieces or whole **15c**
- Cranberry Sauce No. 300 Minot **15c**
- BARTLETT PEARS No. 300 Hunts **25c**
- Macaroni & Cheese Dinner Kraft **17c**
- CRACKERS Supreme Salad Wafer 2 lb. Box **55c**
- F A B King Size **89c**
- COOKIES Supreme, Pecan Sundae 1 lb. pkg. **45c**

**CHILI** NO. 2 CAN IRELAND. **59c**

- CHOCOLATE Nestle's Instant 1 lb. Can **45c**
- HERSHEY Dainties 6 oz. pkg. **23c**
- FLOUR Gold Medal 10 lb. bag **99c**
- White - Yellow - Devil Food - Butterscoth CAKE MIXES Swansdown **25c**
- DINNER NAPKINS Priscilla 40 count **17c**
- Melrose Hand Cream \$1.08 Size **89c**
- Melrose Hand Lotion \$1.08 Size **89c**
- DOG FOOD Ken-L-Ration 16 oz. Can 2 for **29c**
- SORGHUM SYRUP 21 oz. Jar Pure **59c**
- TOMATO JUICE HUNTS No. 300 Size 2 for **25c**

**SAVE GUNN BROS. STAMPS**

**DOUBLE ON TUESDAY**  
WITH \$2.50 PURCHASE OR MORE

**FROZEN FOODS**

- Turnip Greens 10 OZ. PKG. LIBBY'S, CHOPPED **15c**
- OKRA Libbys Whole Baby 1 0oz. pkg. **19c**
- Enchilada Dinners Patio **49c**
- Ocean Perch 1 LB. PKG. OCEAN BEAUTY **39c**

**PAY LESS FOR BETTER MEATS**

EXTRA LEAN FRESH **HAMS** 1/2 OR WHOLE LB. **49c**

**BACON** HORMEL DAIRY BRAND THIN SLICED 1 LB. PKG. **59c**

HORMEL PURE PORK SAUSAGE —Hot or Mild— 1 lb. Roll 3 for **\$1**

**Chili Meat** Pickle and Pimento—Olive—Liver Leaf—Bologna or Macaroni and Cheese LUNCH MEAT 5 oz. Pkg. **25c**

**CHEESE** Kraft American Sliced 15 Oz. Pkg. **59c**

**BOLOGNA** Pinkney's All Meat 12 oz. pkg. **39c**

ARMOURS STAR BREADED VEAL 8 OZ. PKG. **DRUMSTICKS 43c**

CUDAHY'S PURITAN READY TO EAT **PICNICS** LB. **35c**

CALIFORNIA LARGE CRISP STALK **CELERY** Each . . . . **9c**

CALIFORNIA ICE BERG LB. **LETTUCE 9c**

CALIFORNIA, LARGE EACH **AVOCADOS . . . . 9c**

CALIFORNIA FANCY LONG WHITE, NEW **POTATOES . . . lb. 9c**

**GRAPEFRUIT** RUBY RED. . . . .LB. . . **9c**



**CASHWAY**

"Where Friends Meet and Prices Talk"

Free Delivery Phone 2440 or 2450

Buying

Selling

Renting

Services

Employment

For Best Results

READ AND USE THE

WANT ADS

Page 4, The Muleshoe Journal, Thursday, Feb. 5, 1959

Want Ads

RATES: Minimum charge 50c
1 times, per word 3c
2 times, per word 5c
3 times, per word 7c
4 times, per word 9c
2c per word each additional time.

All Card of Thanks \$1.00

1. Personals

WANTED: Sewing, alterations and button holes. Mrs. Carl Case, 319 W. Ave. E. 1-15-tfc.
I SERVICE all Kirby Vacuums. I replace brush rolls, belts, bags, motor brushes and all parts. Kirby Sales and Service. Mrs. Dale Burman, Muleshoe, Rt. 1, Box 191. Call YO 5-3553. 1-11-tfc.

FINISH High School or grade school at home, spare time. Books furnished. Diplomas awarded. Start where you left school. Write Columbia School, Box 1514, Lubbock. 1-34-tfc.

MULESHOE TYPEWRITER CO. Sale - Rentals - Repair. 516 Ave. E. Dial 6729. 1-37-52c.

Announcing new Electrolux (r) automatic cleaner, Model F. New features, new tone color. Free home demonstration. Also factory rebuilt, fully guaranteed Electrolux cleaners. Call or write John Coe, Electrolux Authorized Sales and Service, 905 W. 8th, Phone 3161. 1-46-tfc.

WANTED: Good used manure spreader. Ance Ashford, RR 1, Muleshoe, Phone YO 5-3358. 1-4-3tp.

FOR SALE: TV Antenna. 516 West 3rd St., or Phone 9-0310. 6-4-2tc.

2. Lost and Found

LOST: Male black Cocker Spaniel. Phone 3040. 2-3-3tp.

3. Help Wanted

WANTED: Car Hops at Bill's Drive-In, Clovis Road, Phone 5970. 3-40-tfc.

WANTED: Female. Married woman with car. To work evenings. \$50 weekly. No canvassing. Phone PO 3-3011. 3-5-4tp.

4. Houses For Rent

FOR RENT: 2 bedroom furnished house. Layne Apts., Phone 4960. 4-3-tfc.

ONE BEDROOM house for rent. Call Mrs. C. E. Briscoe, 3328. 4-3-tfc.

FOR RENT: Two bedroom house, modern, newly remodeled. On Clovis highway. Dial 7832. 4-5-1tc.

FOR RENT: Two bedroom modern house. 319 W. Ave. E., Phone 7069. 4-5-2tc.

FOR RENT: Modern two bedroom unfurnished house with car port. Mrs. W. H. Kistler, 522 W. 3rd., Phone 9-0201. 4-5-1tc.

FOR RENT: Two bedroom house at 210 West 13th. See Mrs. Florene Mills, Phone 5740. 4-5-2tc.

5. Apts. For Rent

BE A SUCCESS! Earn a good income close to home representing Avon Cosmetics. Friendly, pleasant and profitable work quickly puts \$\$\$ in your pocket. Write District Manager, Avon, P. O. Box 935, Lubbock, Texas. 4-5-1tc.

WILL RENT furnished apartment to couple, or bachelor. Near high school. 232 Ave. E., Phone 8120. 5-2-tfc.

FOR RENT: Large furnished one bedroom apartment. Also one bedroom house. Mrs. C. E. Briscoe, Phone 3328. 5-5-tfc.

FOR RENT: Two Duplex houses, 900 sq. ft. to each side. See J. A. McGee Real Estate, Phone 6940 or 9-1520. 5-5-tfc.

FOR RENT: Apartment suitable for two. Phone 8120. 5-5-tfc.

6. Rooms For Rent

FOR RENT: Bedroom with private entrance and private bath. Call 6233 after 5 p.m., or 3490 between 8 a.m. and 5:00 p.m. 808 West First. 6-3-tfc.

FOR RENT: Bedroom in my home to a gentleman. Rosie McKillip, 310 W. 2nd., Phone 7870.

8. Real Estate For Sale

FOR SALE: 82 acres, good cotton allotment. First house east of Buia school. G. B. Salyer. 8-4-2tp.

FOR SALE OR TRADE: Store building and fixtures with residence attached. Located on Pleasant Valley Gin Yard. 14 1/2 miles northeast of Muleshoe. Will consider trade. Call Lazbuddie YO 5-3135. 8-3-4tp.

FOR SALE: 2 bedroom home with good commitment for FHA loan. Requires small amount cash, 4 years old. Centrally located to schools. Phone YO 5-3292. 8-44-14tp.

FOR SALE: Equity in two bedroom home. Carpet, blinds and attached garage. 523 West Ninth. Phone 6490. 8-45-tfc.

REAL ESTATE VALUES

Good bargains in two and three bedroom homes. Other farms and small tracts. 2 bedroom home, 716 W. Ave. E. Exclusive. Priced to sell. Need some dryland and irrigated listings. Have people that are interested. Need some 80's and 160's. Have buyers. 80 A., north of town \$400 A. Good cotton allotment.

ERNEST E. HOLLAND REAL ESTATE

Mrs. Holland Salesman Off. Ph. 3119 - Res. 5449 118-B Ave. B - Muleshoe

Farms & Homes For Sale

160 A., house, 4 rooms and bath. 10 in. irrigation well. Good level land, flat broke. You should see this place. 240 A., 5 rooms and bath. One 8 in. well. Most of it is level, nearly clean. Priced to sell. \$265 A. Close to little town.

J. E. DAY

At East First Street On Lubbock Hiway

FOR SALE OR TRADE: Two bedroom house, Country Club Addition. Also have 80 acres land, 2 1/2 mi. of Muleshoe, 8 in. well on natural gas, 15 1/2 A. cotton on "A", 21.7 A. on "B". Call 9-1710, Muleshoe after 5:30. 8-5-3tc.

WANT TO SELL: 1/4 block. Has 4 furnished houses. Monthly income \$270. Also room for 4 more houses. Rosie McKillip, 410 W. 2nd., Muleshoe. 8-1-tfc.

LANE'S LISTINGS

160 acres close in. Good 10" well, fair improvements. Priced to sell. 47 A. cotton. 160 A., good 8" well, 2 bedroom home. This farm lays good and will make someone a good buy. 42 A. cotton. 80 A., 3 bedroom home, 10" well, 22 1/2 A. cotton, price \$300,000. 80 A., 26 A. cotton. Good well, some improvements. Rented for 1959. Purchaser will get rent, price \$300,000. 80 A., good level land. Good 8" well. You will need to see this farm. We still need some farm listings.

CITY PROPERTY

New 3 bedroom brick home. Will be finished soon. If you are in need of a Real Home, see this. 2 bedroom home, well located. \$1,000 cash will handle. 5 lots will sell or trade for what have you.

EDDIE LANE REAL ESTATE

Phone 4390

WANTED TO BUY: Wish to buy from 80 to 160 acres clean land with good irrigation water near Muleshoe, Texas. Write: Byron McCracken, 1812 Benton St., Big Spring, Texas. 8-5-3tp.

BIDS WANTED ON HOUSE Parsonage, 3 bedrooms, 40x28 ft., to be moved. Now receiving bids. Sealed bids must be in by Friday, February 20, 1959. The church reserves the right to reject any or all bids. First Baptist Church, Inc. Lazbuddie, Texas. 8-5-3tc.

FARM LANDS

343 acres dry land, 111 acres cotton. On pavement, table top land. Priced \$125 acre.

160 acres, 4 1/2 miles from town, 48.8 acres cotton, 10 in. well, 1/2 minerals. Priced \$375 acre.

40 acres about 4 miles from town on pavement. None better. New brick house, about 1500 sq. ft., including single garage. \$27,000.

160 acres, about 12 miles west of town. 6 room house, 2 baths. Land lays perfect. 47.4 acres cotton base. Priced \$450 acre, plus commission.

E. W. JOHNSON Real Estate Phone 4140 Office Next To Imperial Barber Shop

REAL ESTATE

80 A., small house, 10 in. well, 23 A. cotton, \$13,000 down, good loan at 6%.

80 A., 10 in. well, 23 A. cotton, \$21,000.

80 A., 8 in. well, 11 A. cotton, \$16,500. This is good for a cotton combination; will reach dryland to Circleback.

Downtown business building, \$14,000.

Some acreage close to town, \$900 acre.

Some highway frontage on Clovis road, \$125 front foot.

160 A., \$225 acre, \$10,000 down, 10 in. well on natural gas, south Farmer county.

BILL'S REAL ESTATE

Bill Collins - Burl Wingo Office East of Bill's Drive-In Phone 5970 or 6070 Muleshoe

REAL ESTATE OPPORTUNITIES

320 acres, three 8 in. wells. 2 sets improvements. This is a good farm, priced to sell at \$350 acre.

320 acres, nice brick home, good barn, might consider selling one quarter with improvements on it, and renting other quarter to buyer.

160 A., near paved road, one 8 in. well, good 2 bedroom home, \$275 acre.

Still have a few 80's for sale.

3 motels, located in different towns for sale.

3 bedroom house for rent. Have a number of good ranches in New Mexico for sale. All of these ranches have leased land to go with the deeded land.

Will still sell you a home in Richland Hills addition. We are building constantly, and will trade for your old home on one of these.

Still have buyers for good land, if you want to sell see me, I need your listings.

ED HICKS REAL ESTATE

GEORGE HICKS, Salesman Office in Pool Ins. Bldg.

Have a 10 A. tract with nice home. Close in to Muleshoe. Will trade on 80 A. or 160 A.

Have a nice large motel in Lubbock. Will trade for irrigated land in this area.

Listings of all kinds appreciated.

160 A., close to Muleshoe, 10" well, on pavement, 1/2 mineral, \$225 A. Terms. Will trade for Lubbock city property.

KREBBS REAL ESTATE Box 341 - Phone 5881 1004 W. 6th Ave. - Muleshoe

For Best Results Use The Journal Want-Ad Page.

GUARANTY ABSTRACT CO.

Phone 2640 Muleshoe

Complete Abstracts of Title to All Lands and Towns in Bailey County, Texas BONDED FOR YOUR PROTECTION Office: 108 East Ave. C

PAT R. BOBO, Owner

Clyde A. Bray

Realtor Farm and Ranch Loans, 20 yrs. 5 1/2 % Pay any amount at anytime from farm income After 12 months Farm land, Ranches any size, Dwellings Complete line of Insurance Box 243 Muleshoe Texas

10. Farm Equipment For Sale

WE PAY highest cash prices for your JUNK IRON. Western Wrecking Co., Clovis, highway, Muleshoe. Phone 4869. 16-51-tfc.

FOR SALE: Windmill and tower. One metal storage tank. Heathington Lbr. Co., Phone 7970. 10-5-tfc.

FOR SALE: Five Big Six Chrysler motors with rebuilt gas carburetion. Rebuilt guaranteed \$600 each. D. H. Sneed Supply Co. 10-50-tfc.

DISC PLOWS FOR SALE 1 5-disc heavy duty Oliver breaking plow, \$600. 1 3-disc Westate 2 way plow, 3-point hitch. 1 2-disc Phillips 2-way hydraulic, 3-point hitch, \$150. SNEED SUPPLY CO., INC. PHONE 4170 - Muleshoe 10-1-tfc.

FOR SALE 2 1/2 inch 3-phase 220 volt Peerless pump with 130 ft. shaft and tubing. All in good condition. Price \$400. Also Reda submersible, 110 volt. Set on 60 ft. \$100. -CALL OR SEE- W. H. BRADEN Springlake Gin Co. Springlake, Texas Off. Ph. 4571 - Res. Ph. 3552 3tc.

FOR SALE: 1951 Farmall tractor, lister, planter and Round Beam cultivator, on butane and gasoline. Will take small Ford tractor as trade in. 1 mile west of Progress Gin. Clyde Henry. 10-2-6tp.

IRRIGATION PUMPS on rental basis. We maintain-You pay only one yearly payment, which is fully deductible. Box 5305, Lubbock, Texas. 10-16-tfc.

PUMPS FOR SALE 1 160-ft. setting, 10 in. pump with a 1 1/2 in. shaft and 2 1/2 in. oil tubing. 3-stage bowl and a 2B 70 HP. gear drive. Run one season One new price. 1 30 HP. elec. motor, complete with switches, \$550. 1 40 HP. elec. motor, complete with switches, \$650.

SNEED SUPPLY CO., INC. Phone 4170 - Muleshoe

USED IRRIGATION PUMPS at Bargain prices. We have a selection large enough to fit your well exactly. Box 5305, Lubbock. 10-16-tfc.

FOR SALE: Irrigation motors: 2 V-8 Chrysler motors, Two 1,000 gallon butane tanks, one Lincoln motor, one Big Six Chrysler motor. C. L. Campbell, Rt. 2, Muleshoe. Just off Clovis highway on West Camp road. 10-3-4tp.

FOR SALE: M Tractor, '52 model, 4-row lister, planter, cultivator. One frame stucco, 12x28 ft., 2 miles north and 1/2 west of Circleback, Texas. J. K. Milam. 10-3-4tp.

FOR SALE: 10x50 ft. Eversman float, hydraulic lift control, \$750. Large tandem drive Adams maintainer, good shape, \$1250. Two bottom roller breaking plow, \$275. LA Case Wheatland tractor, good shape, overhauled, good rubber, \$1,000. If interested call 8530, Muleshoe. 10-3-3tp.

SINGLETON FUNERAL HOME 24 Hour Ambulance Service Phone 2860 - Muleshoe

FOR SALE

1 - 1952 model G with butane 1 - 1949 model G, gasoline 1 - 1952 model A with CM butane.

1 - 1949 model A with rear mount butane. 1 - 1946 model G with rear mount butane.

1 - 1946 model G, gasoline. Surplus of New 404 Disc Plows

Plenty of good used planters and cultivators. We are your Evinrude dealer, with plenty of repairs and new engines in stock.

Try Us, We'll Trade! See us for Crosby and Texas Maid Boats.

R. D. NIX IMP. Co. Ph. 3581 - Sudan, Texas 10-3-tfc.

11. Swap

FOR SALE OR TRADE: 1949 GMC pick-up with 6x3 foot flat bed. Will trade for boat and trailer. Call 6680 or 7442. 11-5-2tc.

15. Farm Property To Rent

FOR RENT: 280 acre farm, 10 miles west, 2 south of Muleshoe. 1 sprinkler system furnished. 10 acre cotton allotment. Robert Liles, Meadow, Texas, Rt. 1, or call OS 2128, Brownfield. 8-4-2tp.

17. Livestock For Sale

FOR SALE: Twenty 1/4 Landrace gilts. Ance L. Ashford, RR 1, Muleshoe, Phone YO 5-3358. 17-4-3tp.

Baby and Started CHICKS. Early chicks do best. Order now. Golden Rule Hatchery, 314 W. 14th, Clovis, N. M., Phone PO 3-7088. 17-5-tfc.

REGISTERED LANDRACE HOGS

Kenneth Nesbitt 1 1/2 mi. East of West Camp Store Rt. 2, Muleshoe 17-51-tfc.

COTTONSEED DELINTED

AT - Williams Seed Cleaning Co. Phone 6280 - Muleshoe 18-41-tfc.

LOANS

See us for any kind of Real Estate Loan that you are in need of. Can almost guarantee you the amount of Farm Loan you need. -Direct Agent For- Kansas City Life Ins. Co. L. S. BARRON

DR. B. Z. BEATY dentist Office Hours 9-12, 1-5 115 South St. Closed Saturday P. M. Off. Ph. 2040 Res. 8511

McAdams

INSURANCE & REAL ESTATE W. B. McADAMS - OWNER Phone 3849 421 N. First Night 6393 Muleshoe

SEPTIC TANKS

CESS POOLS CLEANED Phone Parke at 3600 or 6943 tfc.

For Best Results Use The Journal Want-Ad Page.

EDDIE LANE SEZ:

INSURANCE REAL ESTATE LOANS LANE Insurance Agency Phone 4390 Muleshoe, Texas

CARD OF THANKS

The family of Robert King wishes to convey their appreciation for the beautiful flowers, all the food, cards and expressions of sympathy extended to us in our recent loss of our beloved husband, father, son and brother.

Mrs. Robert King Joe, Charles, and Doris Mrs. B. F. King The Brothers, Sisters, and their Families.

CARD OF THANKS

We cannot find words to express fully our thanks and appreciation for the kindness and comfort extended to the Bob King family in the loss of their husband and father.

Even though Bob is not with us any more in person, we feel that he somehow is aware of the tender feeling and helpful care shown by all you good people.

The Harold King Family

TRAVEL

THE QUALITY OF THE COAST TO COAST

INCOME TAX RETURNS

C. C. Griffiths -AT- Roy Griffiths and Sons Phone 9-1100

DAVE AYLESWORTH & CO.

REAL ESTATE Clovis Road at 20th St. Phone 5290 - Muleshoe 8-2-ttc.

ROOFING

AND Roof Repairing OF ALL TYPES - CALL - Taylor Metal Products FOR FREE ESTIMATES Phone 4210 - Nights 8250

FOR MATTRESS MAKING

Call Representative of Direct Mattress Co. of Lubbock Phone 91390, Muleshoe

COMBINATION OFFER

OFFICE CHAIR and TABLE Sturdy, All Steel Table For Typing, Sewing, Studying - PLUS - Comfortable Office Chair BOTH ONLY \$34<sup>95</sup>

The Muleshoe Journal

LUZIER'S COSMETICS, Perfume and Gifts Free Demonstration - Satisfaction Guaranteed - Your Authorized Consultant - MRS. E. E. HOLLAND Phone 3119-5449 Holland Real Estate Office

Bailey County Abstract Co.

ABSTRACT SERVICE - LOANS Mrs. Lela Barron - Mgrs. - L. S. Barron Established in 1900

RAY DANIEL AGENCY

"Planned Insurance Programs" 202 West Second Phone 91670 Muleshoe

4-H Pie Baking Contest Feb. 21

All girls enrolled in 4-H clubs in Bailey county are eligible to enter a cherry pie baking contest to be held February 21 at the high school in Muleshoe. Mrs. Harriette Jackson, Home Demonstration agent announced today.

Girls who plan to enter the contest must contact Mrs. Jackson at her office in the courthouse for entry forms.

Legal Notice

Notice is hereby given that the Commissioners' Court of Bailey County, Texas, will accept bids for the Depository of State, County, School District, and of Trust Funds, held by the County and District Clerk of Bailey County, Texas, at its regular meeting to be held at the Courthouse in Muleshoe, Texas on Monday, the 9th day of February, A. D. 1959 at 10:00 o'clock A. M. Depository Bonds covering County Funds are separate and apart from those covering school funds. The Court reserves the right to reject any and all bids.

Witness my official hand and seal of office, this 12th day of January, A. D. 1959.

GLEN WILLIAMS, County Judge Bailey County, Texas 2-4tc.

ABOUT THE WOODLEYS

Ann and Dink Hanks of Albuquerque were in Muleshoe over the weekend visiting their parents, Mr. and Mrs. Noel Woodley and Mr. and Mrs. Jim Hanks. Mrs. Woodley left for Odessa on Tuesday to help prepare for the Golden Wedding Anniversary of her parents, Rev. and Mrs. C. E. Jamson. The reception is to be in the First Methodist Church parlor of Odessa on Sunday, February 8.

"One thing about getting

along in years is that you feel your corns more than your oats."

LOCAL BUYERS for retail gift, toy, houseware and furniture

stores from here will visit Dallas during February for the opening of the new \$18 million Dallas Trade Mart. The million-square foot building opens February 1 and will have its grand opening February 22 in conjunction with a major gift show. Hundreds of leading lines of merchandise will be displayed in the modern showrooms of the four-story structure which is built around an air-conditioned glass-enclosed mall - the only building in the United States so designed for wholesale showrooms. The building also features convenient, fast-moving escalators and a free parking lot for 6,000 cars. Local store buyers will no longer have to travel to the eastern United States to select their merchandise.

CONSTRUCTION

BLUE PRINT SERVICE Photostat - Reproduction Work Service Records, Marriage License Birth Certificates ROZZELL AGENCY P. O. Box 232 Tel. 3745 Clovis - New Mex.

Kelton Barber Shop

- BARBERS - Omar Kelton Jimmy Carpenter

SPECIAL PRICES

400 NEW RADIATORS But Old Models 50 to 75% Discount STOVAL-BOOHER Radiator Sales & Service Phone CA 4-2865 Plainview

ON GOLLY! I MEANT TO STEP ON THE BRAKE!

STEVE BRODIE LEAPED AND JUMPED TO FAME A CHANCE YOU WOULDN'T TAKE BUT THE CHANCE YOU TAKE IS WHEN YOU STEP ON THE GAS AND NOT THE BRAKE

YOUR Independent AGENT

SEVERE YOU DESIRE

# Ozark's Packaged California ROSES

NO. 1/2-FIELDGROWN-2 YEAR OLD

Crimson Glory - Etoile de Hollande - Poinsettia - Red Radiance - Condesa de Sagtogo  
 President Hoover - Talisman - Editor McFarland - Pink Radiance - Eclipse - Golden Sagtogo  
 Frau Karl Druschki - K. A. Viktoria - Floradora  
 Improved Lafayette



Spring is on the way, and planting time is here for homemakers who love roses!  
 Now on special at Piggly Wiggly are beautiful California - grown rose bushes. Pick up several for your yard now! And get S & H Green Stamps, double every Tuesday, with \$2.50 purchase or more!



Folgers, 1 Lb. Can

**Coffee** ..... **69¢**

Red Sour, Pitted, No. 303 Can

**Cherries** ..... **19¢**

Salad Dressing, Pint

**Miracle Whip** ..... **33¢**

PEARS Treripe, in Heavy Syrup No. 2 1/2 Can 37¢

**BACON** Hormel's Dairy Brand Sliced, LB. ..... **59¢**

**FRANKS** Tender Skinless 2 Lb. Pkg. .... **88¢**

**CATFISH** Icelandic, 1 lb. Package 49¢  
**CHEESE** Kraft's Delux, Sliced Pimento American or Swiss, 1/2 lb pkg. 35¢  
**LOIN STEAK** U.S.D.A. Good Beef, lb 79¢  
**CHUCK ROAST** U.S.D.A. Good Beef, lb. 55¢  
**HAMBURGER** Fresh Ground lb. 39¢

**BISCUITS** Gladiola Canned Biscuits ..... **3 FOR 23¢**

CAKE MIX Swansdown, Strawberry Angel ..... 53¢

- Supreme 16 oz. bag, Pecan Sundies **COOKIES** 49¢
- Uncle Ben's Converted, 28 oz. box **RICE** 45¢
- Karo, 1 1/2 bottle **SYRUP** 25¢
- Quarts **MAZOLA OIL** 56¢
- Betty Dills' Quarts **PICKLES** 25¢
- Gebhardt's, No. 300 can **SPICED BEANS** 15¢
- Gerber's **BABY FOOD** 3 CANS 29¢
- Green Giant, No. 303 Can **PEAS** 20¢
- Niblets Cut All Green, No. 1 Can **ASPARAGUS** 25¢
- Hershey's, Instant, 1lb. Can **COCO MIX** 47¢
- Baker's, 12 oz. bag **Chocolate Chips** 49¢
- Deer Brand, No. 303 can **GREEN BEANS** 2 FOR 25¢

**HERE ARE THE WINNERS**  
 Of The Checker - of - the - year  
 Merchandise Certificates  
 \$50 — Mrs. Busbice, City  
 \$35 — Mrs. D. H. Sneed, City  
 \$15 — Mrs. Patsy Samons, City

Kidds Full Qt. **Marshmallow Cream** 29¢

Wortz, 1 Lb. Box **CRACKERS** . . . . 19¢

Rama, Red Plum, 20 Oz. Decorated Tumbler **PRESERVES** . . . . 29¢

Swansdown Banana, Box **CAKE MIX** 39¢

Swansdown, Box **LEMON FLAKE MIX** 39¢

Jolly Time, White or Yellow 10 oz. Can **POPCORN** 19¢

Sunshine, 1 lb. Box **HI HO CRACKERS** 35¢

Patino, No. 2 Can, 5¢ off Label, Net Price **ENCHILADES** 48¢

Macaroni 7 oz. box, 2 for **SKINNER'S** 25¢

Cutrite, 125 ft. Roll **WAX PAPER** 29¢

Scot, 1000 Sheet Roll, 2 for **TISSUE** 29¢

Quart Bottle **CLOROX** 19¢

Florient **ROOM DEODORANT** 79¢

Revlon, Living Curl, Plus Tax **HAIR SPRAY** \$1.50

Hand Lotion 49¢ Size **TRUSHAY** 32¢

**STRAWBERRIES** 15¢

**ORANGES** Texas Thin Skin LB. .... **9¢**

**Bananas** Golden Fruit LB. .... **12 1/2¢**



U.S. No. 1 Yellow lb. **SWEET POTATOES** 10¢  
 Large Bunch Each **GREEN ONIONS** 7 1/2¢  
 Fresh, Large Bunch Each **MUSTARD GREENS** 10¢  
 California, 1 Lb. Cello Bag **CARROTS** . . . 10¢

Libby's 6 Oz. Can, Frozen **Grape Juice** . . . 15¢

Armour's, 8 oz. Frozen Package **CHILI PIE** 29¢

Ore-Ida, 16 oz. Frozen Package **TATER TOTS** 29¢

Frozen Western Wonder 10 Oz. Pkg. **STRAWBERRIES** 15¢



## Muleshoe Study Club To Sponsor Art Exhibit February 15 At CC

Plans are being polished for the Art Exhibit which Muleshoe Study Club is sponsoring on February 15 from two to five o'clock at Muleshoe Country Club.

The affair is to be a Silver Tea and will include showings from any area artist. There is no charge to the artist for exhibiting work and mediums will include oils, water colors, ceramics, china painting, sketches and leather craft.

A children's and youth division is planned and it is hoped that young people will be urged to exhibit their work.

Entries will not be judged, but rather placed on exhibit in order to give the public an opportunity to view local and area talent.

Exhibitors are asked to call Mrs. T. R. White.

Mrs. Carl Crawford, a local artist, is the owner of a collection of very old paintings, which were purchased in

## Mary Martin Enchants Huge Plains Audience

More than 2,700 persons spent an enchanted evening in the Lubbock Municipal Auditorium Monday evening when a Texas belle named Mary Martin made it perfectly plain that to her belongs the title of America's Queen of the Musical Comedy stage.

Mary Martin, singing with full orchestra conducted by John Lesko and assisted by a superb guitarist, Luis Bonfa, and a most engaging and talented dancer, Dirk Sanders, opened a treasure chest of memory melodies on the vast auditorium stage and for two hours Broadway came to Lubbock—in a wealth of glittering stardust that even the Gay White Way does not offer in a single evening.

Among those attending the performance from Muleshoe were Dr. and Mrs. T. M. Stemons, Dr. and Mrs. W. F. Birdsong, George and Susan, Mr. and Mrs. Homer Sanders, Jr. and Mike, Pawayne Murphy, Miss JoAnn Mickey, Mr. and Mrs. Mack Ragsdale, Mrs. Marie Lenau, Mrs. Inez Bobo, and Miss Mildred Davis.

Miss Martin is a personal friend of Dr. and Mrs. Birdsong and sent a note inviting them backstage after the performance to renew their friendship. They were kind enough to take along their friends to see that Miss Martin is as charming off-stage as she is before her audience.

## Drape Charter In Rebekah Lodges For Mr. Brashear

As a memorial to the late Roy Brashear, the charters of the Needmore IOOF and Rebekah Lodges were draped for a period of 30 days, on Tuesday, February 3.

Approximately 30 members and friends witnessed the beautiful and impressive ceremony. Candles and iridescent lighting was used through the service to exemplify this solemn occasion.

The Oddfellows and Rebekahs taking part in the ceremony were: Alex Reed and Adele Tompkins, noble grands; Charles Panzer and Thursie Reed, vice-grands; Gertrude Broyles and John Hammock as chaplains. In the drill were Mildred Reasner, Marie Allen, Florence Holmes, Ethel Lee Meason, and Juanita Busby. A solo was sung by Thelma Panzer with Maxine Ragsdale at the piano.

Following the draping ceremony, regular lodge was held. Three applications for membership were received and are to be initiated on February 17.

All members are to be reminded of the installation of new officers on February 10 at Needmore IOOF Hall at 8 p.m.

## 4-H Pair Serve Community Best



Pat Potts Joyce Cargill

Top honors in the Texas 4-H program conducted by the Cooperative Extension Service were won by two public-spirited teenagers, Pat Potts, 17, of Dike, and Joyce Cargill, 16, of Bryant.

State winners in the 1958 4-H Community Relations program, both received certificates of honor. Young Potts went on to become one of six sectional winners in the nation, receiving an all-expense trip to the National 4-H Club Congress in Chicago. The Wm. Wrigley Jr. Company was the awards donor.

Potts played an important part in repairing an abandoned community center in Dike so that his newly organized 4-H Club would have a good start. The well-kept building now affords a meeting place for community elections, parties and other local activities.

In 1956 Potts organized a 4-H Club in Paint Rock community, serving as its president. The following year he served as president of Pine Forest 4-H Club.

The newly organized club in Dike has formed a community soft ball league, sponsored the leasing of water samples, and cleared hazardous corners.

Junior leader and assistant leader six years, he is president of the Dike Joint 4-H Club, and active in the county and district councils.

Miss Cargill, in her eight years of 4-H work, has played the piano at church services, helped with polo drives, 4-H Club Week, and achievement programs, and served as mistress of ceremonies for a 4-H program given at Rotary Club.

Every week she and another 4-H'er clean up the community church. "We don't mind it," she says, "because we are proud of our church, and we want it always to look its Sunday best."

## LISTEN TO KZOL

1570 On Your Dial  
Phone 3050 Muleshoe

tea will be Mrs. Lillian Bunnard, past grand matron; Mrs. Pauline Smith, past grand matron; Mrs. Bennie Pace, Deputy Grand matron of District 2, Section 4, and Mrs. Edith Sellers, grand representative from Washington to Texas.

OES chapters having friendship nights are: Floydada, February 12, a salad supper at 6:30; Petersburg, February 23; Sudan, February 24, and Olton, February 26.

Refreshments were served by Mmes. Ross Goodwin, O. M. Self, Earl Ladd, Sr., and W. Q. Casey, to lodge members and one guest, Mrs. Rose Harker, Lake Delta 590, Lee Center, New York.

## ENGAGED

Mrs. Bertha Legg is announcing the engagement and approaching marriage of her daughter, Ann, to Mr. Theron Hill, son of Mr. and Mrs. Jack Hill, of Route 2, Sudan. The vows will be read Sunday, February 8 at 3 o'clock at the Methodist Church in Sudan.

Friends of the couple are cordially invited to attend.

We also do our GOOD TURN daily

Telling people how to build a cash reserve, we think does them a good turn. Decide how much you can set aside. Save it here, regularly. With consistent deposits, your fund will grow most satisfactorily.

In Muleshoe See BARRY T. LEWIS

HI-PLAINS Savings and Loan Association  
128 EAST THIRD  
HEREFORD, TEXAS

## Safe 'n Sound

MODERNIZE AND SAVE... Home improvements bring better living. Our new homeowners package policy, brings better protection. Like your home, your insurance program should be checked frequently for improvements. For instance... Are you enjoying the greater protection, and economies of the new homeowners policy? This package policy safeguards your investment in your home, and your possessions... If your insurance program is not up-to-date with this new Homeowners policy you should call this agency today.

POOL INSURANCE AGENCY  
Farm Loans - Car Financing  
W. M. Pool, Jr. Lee Pool  
Phone 2950 - Muleshoe

DR. B. R. PUTMAN  
OPTOMETRIST  
Muleshoe, Texas  
Visual Analysis Contact Lenses Glasses Prescribed  
Office Hours: 9-5 Sat., 9-12  
111 East First Box 985 Phone 6560

REAL ESTATE & INSURANCE  
Farley Insurance Agency  
Over Bank, Muleshoe, Texas  
AUTO FINANCING - FARM AND CITY LOANS  
SERVICE BEYOND THE CONTRACT  
Office Phone 7279 - Residence 9-0343

FOR YOUR PRESCRIPTION TO BE FILLED RIGHT - HAVE THEM FILLED BY -  
DAMRON REXALL DRUG STORE  
WE FILL ANY DOCTORS PRESCRIPTION THE MOST COMPLETE PRESCRIPTION DEPARTMENT IN WEST TEXAS

## AAUW Meeting Friday Night

American Association of University Women met Friday evening, January 30, with Mrs. Clifton Finley and Mrs. Jessie Thompson as hostesses.

Contributions were made to the Fellowship Fund and for the new National Headquarters in Washington, D. C.

Mrs. John Miller and Mrs. A. D. Ward presented the program on Mass Media. Much

information on educational television and other channels of communication was given.

The next meeting will be February 27 with Mrs. John Watson and Mrs. Joe Costen hostesses and Mrs. Sadie Smith and Mrs. Ola B. Jones will be in charge of the program on art.

An enjoyable and informative meeting was had by Mmes. Clifton Finley, Joe Costen, Rod Gwaltney, John Miller, Ed Moore, Jessie Thompson and A. D. Ward.

## To Observe Day of Prayer

Reports were given by the circle chairmen at the executive meeting of the Women's Society of Christian Service in their monthly meeting at 1:30 on February 3. A report was also given on the Sub-District meeting at Oklahoma Lane.

Mrs. C. R. Farrell read a thank you letter for the clothes that were sent to the Mother's Jewels College in York, Neb.

Following the executive meeting, Mrs. H. Jay Weyer presided over the business of the general meeting. There were 14 present. Mrs. Dean Bishop, program leader, gave the opening program part on the theme of "Christian Work in Literacy Literature", after which Mrs. Jack Morris and Mrs. Paul Summersgill gave interesting program parts on the theme.

Mrs. W. D. Moore gave the devotional on Matthew 1:18-25 and told of the work of Dr.

Frank Laubach. In closing, Mrs. David Anderson sang "A Charge To Keep".

The ladies of the WSCS are to take part in the World Day of Prayer on February 13 at 2:30 and are asking women of all denominations to join them.

WANT ADS are as newsy as the front page and high in reader response. To place your want ad dial 7220 or 5400.

Anthony's YOUR FAMILY STORE

# BUCKHIDE WIEDEK LOW PRICES

on high quality superior made clothing for the working man

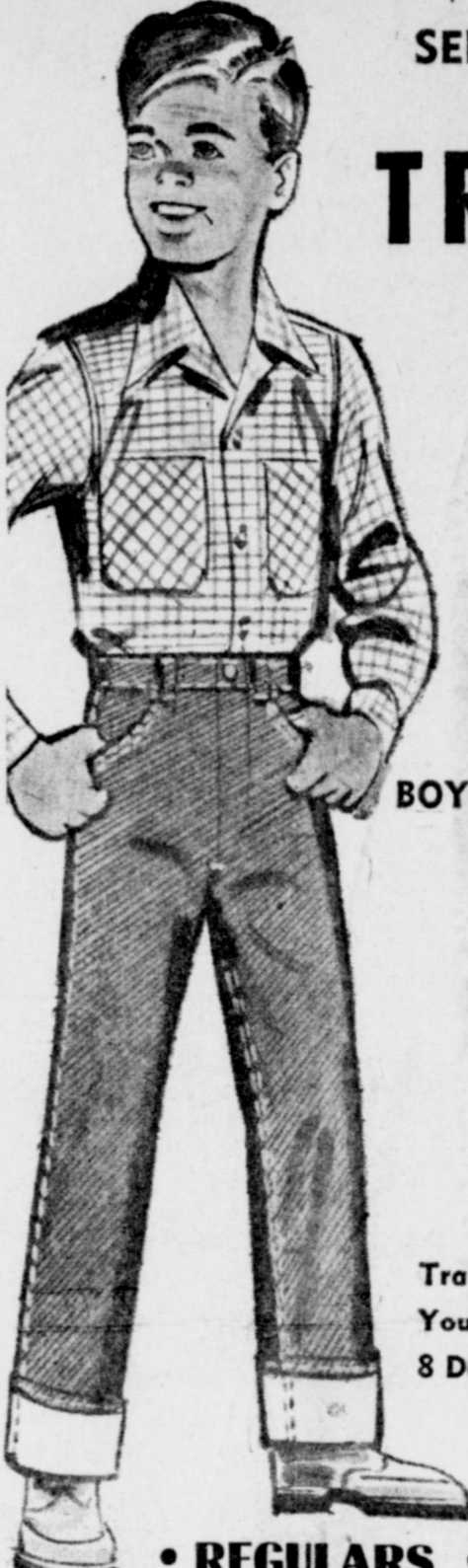

## SENSATIONAL 8 DAY

February 6 through 14

# TRADE-IN JEANS SALE

40c TRADE-IN ALLOWANCE FOR ANY OLD PAIR OF JEANS REGARDLESS OF MAKE FOR

## BOYS' 13 3/4 OZ. "BUCKHIDE" JEANS

Regular Price 2.39  
Trade-In Allowance .40

SALE PRICE 1.99

Trade-In and Buy As Many Pairs As You wish during this Money Saving 8 Day Sale.

OLD TRADE-IN JEANS WILL BE GIVEN TO CHARITY

REGULARS • SLIMS • HUSKIES

Stock him up now during this big Trade-In Jeans sale. Coarse weave 13 3/4 Ounce Buckhides are favorites of millions of boys because they fit. Western styled, superbly made in every detail. Double stitched with tough orange thread, bar-tacked and riveted at all points of strain. Wide belt loops, zipper fly. Sanitized shrunk for lasting fit. Choose from Regular sizes, Slims and Huskies. Gather up his old worn out jeans now and trade them in on some new ones. A regular 2.39 value for only 1.99. Remember... Buckhide Jeans are available only at Anthony's.

## MEN'S FAMOUS "BUCKHIDE" Type 1 Cramerton Army Cloth

## Work Suits



SHIRTS  
Styled, Cut and Masterfully tailored for neat appearance and long satisfactory wear. Type 1 Cramerton army cloth. Dress type collar, two flapped pockets. Double stitched. If you like the best and want to save then take advantage of this special low price. Sizes 14-17. Sanitized.

3.37

PANTS  
Made to our own rigid specifications. Perfect fitting. Long wearing. Sateen finish Cramerton Army Cloth pants that deserve comparison with any brand made. Deep roomy boat soil drill pockets, wide belt loops, zipper fly, neatly cuffed. Tried, Tested and Approved by millions of working men. Sizes 28 to 48. Sanitized.

3.77

SALE PRICE PER SUIT \$7

SALE PRICE PER SUIT \$7

## "BUCKHIDE" Bengal Chambray WORK SHIRTS

1.57 2 FOR \$3

Famous Buckhide Bengal Chambray shirt that are made for better fit and longer wear. Choose from blue or grey. Double seams. Dress type collar, two button through pockets. Sanitized shrunk. Full cut for working comfort. Regular sizes 14-17, Slims 15 1/2-17 1/2, Stouts 17 1/2-20.

## SPECIAL

MENS POLISHED COTTON JACKET

The coat you will wear with the pride of ownership is the completely washable, water-repellant polished cotton utility jacket for spring and summer wear. Button adjustable cuffs, slash pockets. Full zip front with elastic inserts at the side. Don't miss this good buy at Anthony's. Regular \$3.98

2.27

SPECIAL PURCHASE PLASTIC BACK WELDERS GLOVES  
Extra Long cuff Flannel Lined Leather Palm.  
Reg. \$1.98

\$1

NEW EVERY DAY LOW PRICE WASHABLE TWILL SKI STYLE WORK CAPS  
Tan - Grey - O.D.

69c

MEN'S COTTON WEATHERIZED WORK HATS

\$1.49

## MENS FAMOUS BUCKHIDE TYPE IV STEVENS ARMY TWILL WORK SUITS

SHIRTS  
6 oz. Full Cut MASTERFULLY Tailored For Comfort  
2 Flap Pockets  
Dress Collar  
Size 14 to 17  
\$2.49

Deep Roomy Boatsail PANTS  
Extra tough 8 oz. Stevens Army Twill  
Drill Tool Proof Pockets and Waist band  
\$2.98 pr.  
Army Tan or Grey  
Sale Priced per Suit

\$5

Anthony's C. B. ANTHONY CO.

## BUCKHIDE CANVAS GLOVES

3 pr. for 77c

YOU SAVE MORE AT YOUR LOCAL ANTHONY STORE

News Of Men In Service

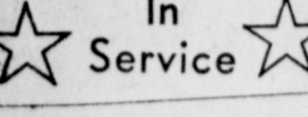

RE-ENLISTS IN NAVY

Billy Roe Stroud, husband of Martha L. Stroud, Muleshoe, recently re-enlisted in the U. S. Navy.

He has also been in a Flight Status and is returning to this branch of the Navy.

The local Navy Recruiter will be in Muleshoe every Monday morning for the purpose of testing anyone who desires the better things in life, travel, adventure, education, and security.

ROBERT HUKILL ABOARD CRUISER

SEVENTH FLEET - Robert C. Hukill, radarman seaman, U. S. Navy, son of Mr. and Mrs. T. C. Hukill of Route 1, Farwell, is serving on the staff of the Commander of Cruiser Division Five in the Far East aboard the heavy cruiser USS Bremerton with the U. S. Seventh Fleet.

The Bremerton left Long Beach, Calif., January 15, and during her tour in the Western Pacific, expects to visit Cebu Bay, Philippine Islands; ports in Japan and the Hawaiian Islands.

Lunchroom Menu

The menu for the week beginning February 9, for Muleshoe school lunchrooms is as follows: Monday Red beans with chili powder. Pickles and onion rings. Buttered corn. Cornbread and butter.

Hospital News

WEST PLAINS HOSPITAL

Admitted Oscar Reed, Buck Wood, Floyd Walden, Mrs. A. P. Barnett, Freddie Mack O'Hair, Mrs. Wayland Altman, Leonard Evans, Mrs. Lois Shook, Berlin Marvey, Arvil White, Mrs. D. J. Harris, Mrs. F. W. Coffman, Janice Hestand, and Mrs. Joe Bradley.

Dismissed Charlotte Davis, Mrs. M. H. Briggs, Mrs. J. C. Plyler, Mrs. Leo Hodge, Billy Tom St. Clair, Mrs. B. Y. Fields, Pete Lewing, Buford Price, Mrs. Millard Phillips, Mrs. O. L. Castle, Horace Blackburn, Mrs. Adam Galen, Mrs. Domdila Castillo, and Greta Bamert.

MULESHOE HOSPITAL

Admitted Mrs. J. F. Prather, Mrs. A. P. Sutton, Mrs. Virginia Gholson, Roscoe Darrell, Jean Wimberly, and Greta Flippen.

Dismissed Mrs. Joe Damron, Mrs. Romero, Johnny McMurry, Mark Slayden, Joe Ebeling, Mrs. Adela Bryan, Gerald Tucker, Richard Scarborough, Mrs. Jamie Gonzalez, Robert Mitchell, James Harris, Mrs. Elsie Patterson, Shelia Harvey, Debra Jo Newman, Cass Hartsell, Bobbie Carol Hardaway.

Lettuce and tomato salad. Milk.

Tuesday Macaroni and cheese. English peas. Lettuce and carrot sticks. Apple cobbler.

Wednesday Frito pie, buttered potatoes. Cabbage slaw, crackers. Cinnamon rolls.

Thursday Beef vegetable soup. Crackers, stuffed celery. Brownies.

Friday Juicyburgers. French fries. Lettuce and tomatoes. Frosted brownies.

TRAVEL

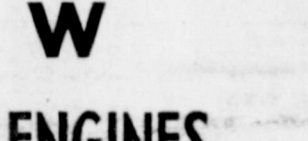

SECTION II, 6 PAGES



The Muleshoe Journal Thursday, Feb. 5, 1959

Farm News - Sports Editorial Page - Features

LETTERS TO THE EDITOR

THEY LIKE MISSOURI

Thompson, Mo. Jan. 28, 1959

Dear Scoop: Enclosed you will find a check for \$3.50 for our next year's Muleshoe Journal. You know it is always a mad scramble at our house on Saturday because that is the day we receive the ole home town paper.

Four years ago today we arrived here in Missouri, and we like it even better than we thought we would. We added a new member to our family this year. We call him Denny, his name is Denzil Warner and he was named for both of his grandfathers. You know he is the first grandson in the Warner family and he's pretty spoiled too. He is almost 12 weeks old and weighs 14 pounds.

Hope to see you on our next trip to Texas, in the meantime why not visit us in Missouri? Sincerely, Mrs. Richard Smith

Mr. Warren Calls On Journal Shopping Service P. O. Box 156 7 Vero Beach, Florida January 23, 1959

Muleshoe Journal, Muleshoe, Texas Gentlemen:

Will you be so kind as to go to one of the grocery stores in Muleshoe and purchase for me two boxes of New Instant MALT-O-MEAL and parcel post it to me at the above address.

Check for \$10.00 is enclosed herewith to pay all the expense and use the remainder on my subscription to your good paper.

I would call on my friends out there to do this, but they would never let me pay for it. To say nothing of the trouble to send it here. We cannot buy this breakfast food in the stores here.

Thanking you in advance for this kind favor, and with best wishes, Sincerely yours, MILES WARREN

Dear Mr. Warren: Think no more of it, dismiss it from your mind for long before this gets into print you'll have your Malt-O-Meal, and the instant kind, too.

I have always thought that our Muleshoe grocery stores are superior as to kind and variety of foods, and here's proof. Your \$10 check was expended as follows: Malt-O-Meal, .74c; postage, 64c; 2 years subscription to The Journal, \$7.00; a total of \$8.38. There was no charge for the shipping. Now what shall we do with the \$1.62 residue? Reluctantly, we are sending that amount back to you.

-The Editor

VISITS IN MIDLAND Mrs. Garland Freeman went to Midland Wednesday to visit her sister, Mrs. Chester Campbell, and attended the funeral of Jimmy Hudson on Thursday morning.

Three Way News

by Mrs. Frank Griffith

Mr. and Mrs. Carl Pollard and children visited relatives in Lubbock Saturday.

Attending the Fat Stock Show at Fort Worth the past weekend were Mr. and Mrs. Baker Johnson and children.

The high school basketball teams defeated Bledsoe Tuesday and Friday evenings. The boys are undefeated in the conference games. Bula girls have defeated the Three Way girls. Three Way plays Pettit and

Bula again before the district tournament February 13 and 14 at Bledsoe.

Due to the snow, school buses did not run and Three Way school did not have classes Monday. The grade school tournament evening was postponed until Tuesday evening.

Betty Sue, daughter of Mr. and Mrs. Horace Hutton, is to be installed as Worthy Advisor at the Rainbows' public installation Wednesday at Morton.

Mrs. J. A. Johnson spent the weekend at Portales with her daughter and husband, Mr. and Mrs. Louis Ponder.

The high school basketball teams play at Bula Tuesday and Wednesday at Three Way Friday evening.

Mr. and Mrs. J. D. McCelvey of Lubbock visited recently with Mr. and Mrs. W. C. McCelvey. The two families went on to Portales to visit Mr. and Mrs. Spence Hall.

Mrs. L. L. Hendrix of Lubbock visited last Wednesday with her son and family, Mr. and Mrs. Bill Hendrix and children.

The Bill Hendrix family plan to go to Dallas this week to

see her aunt, who is hospitalized there.

Mr. and Mrs. Elmer Batteas and children went to Lubbock Sunday to visit her brother at the Methodist Hospital.

The Jack Furgesons spent a recent weekend with friends at Los Alamos, N. M.

Pam Bowers is on the sick list this week.

Gayle Gant was honored on her ninth birthday with a party at her home. Fourteen were present. Refreshments of frosted Cokes, birthday cake, nuts and mints were served.

MYF Party

The Junior girls MYF entertained with a party in the Fellowship Hall of the Three Way Methodist Church last week. Yevonda Taylor is the junior leader. Rev. Wayne Reid is the pastor.

HD Club Meeting

"Family Planning" was the topic chosen by the Home Demonstration Agent, Harriette Jackson, when she spoke to the members of the Three Way Club. The meeting was held in the new club house at Maple January 30, with 10 women present.

The next meeting is February 5, and a demonstration by the agent on measuring for drapes will be given. She will teach classes February 10 and

Maple News

by Mrs. Oran Reaves

Several friends met in the Deward Wall home Friday night for a "42" party. Those present were Mr. and Mrs. Vurles Wall and sons, Mr. and Mrs. Ray Clay, Mr. and Mrs. Foy Lewis and children, and Mr. and Mrs. Oran Reaves and children.

Mr. and Mrs. Ed Farris are moving back to Maple from Griffith. He was working on a farm, and he will run the ser-

vice station that C. W. Galyen ran until about a month ago, when Mr. and Mrs. Galyen both became ill. The Deward Wall family will move to the place where the Farris' live at Griffith.

Mrs. J. M. Phillips visited Cliff in the Payne Hospital in Lubbock Friday.

Mr. and Mrs. Cecil Mann and children of Portales, N. M., visited in the Oran Reaves and C. L. Taylor homes Friday.

Guests in the Jake Burkett home of Portales, N. M., Wednesday for lunch were Mr. and Mrs. Cecil Mann and children, Mr. and Mrs. Oran Reaves and Shelia, and Mr. Vurles Wall.

Mr. and Mrs. C. L. Taylor visited Mrs. C. W. Galyen in Morton Friday. Mrs. Galyen is out of the hospital now, and staying in the home of her son, Mr. and Mrs. Olen Galyen of Morton.

Mr. and Mrs. Albert Smyer and children visited in Muleshoe with Mr. and Mrs. Williams and children recently.

The Three Way School turned out school Monday because of the weather.

Mr. and Mrs. Dunlap have moved on a farm near Longview.

Maple News

by Mrs. Oran Reaves

Several friends met in the Deward Wall home Friday night for a "42" party. Those present were Mr. and Mrs. Vurles Wall and sons, Mr. and Mrs. Ray Clay, Mr. and Mrs. Foy Lewis and children, and Mr. and Mrs. Oran Reaves and children.

Mr. and Mrs. Ed Farris are moving back to Maple from Griffith. He was working on a farm, and he will run the ser-

vice station that C. W. Galyen ran until about a month ago, when Mr. and Mrs. Galyen both became ill. The Deward Wall family will move to the place where the Farris' live at Griffith.

Mrs. J. M. Phillips visited Cliff in the Payne Hospital in Lubbock Friday.

Mr. and Mrs. Cecil Mann and children of Portales, N. M., visited in the Oran Reaves and C. L. Taylor homes Friday.

Guests in the Jake Burkett home of Portales, N. M., Wednesday for lunch were Mr. and Mrs. Cecil Mann and children, Mr. and Mrs. Oran Reaves and Shelia, and Mr. Vurles Wall.

Mr. and Mrs. C. L. Taylor visited Mrs. C. W. Galyen in Morton Friday. Mrs. Galyen is out of the hospital now, and staying in the home of her son, Mr. and Mrs. Olen Galyen of Morton.

Mr. and Mrs. Albert Smyer and children visited in Muleshoe with Mr. and Mrs. Williams and children recently.

The Three Way School turned out school Monday because of the weather.

Mr. and Mrs. Dunlap have moved on a farm near Longview.

FARM SALE

LOCATION: From Muleshoe, Texas, 3 miles East on Plainview Highway, 5 miles North, then 2 East and 1/2 mile South. Having sold my farm I will sell my farming tools and Livestock at Auction-

Monday, February 9, 1959

TIME: 10:30 A. M.

TERMS - CASH

FARM MACHINERY

- 1 - 1951 model G John Deere tractor on butane, with 4 row lister, planter and cultivator
1 - 1951 UTS M-M Tractor on butane, Has hydraulic cylinder
1 - '47 model G John Deere Tractor on butane, has 4 row lister & planter.
1 - New Holland ensilage cutter. Has been used 2 years, with extension on blower
1 - 8 ft. Hoeme Plow with extension
1 - 4 section Harrow
1 - 5 row Stalk Cutter
1 - 12 ft. John Deere one-way on rubber
1 - V type Ditcher on rubber
1 - Easy-Flow fertilizer spreader
1 - 4 row John Deere pickup sled with rotary hoes, plows and disc
1 - 16-8 Van Brunt wheat drill on rubber, good
1 - 3 bottom John Deere breaking plow
1 - John Deere tool bar, 3 point hook-up

- 1 - John Deere 3 point hitch
1 - 4 row set rotary hoes
1 - 350 G. Syrup Tank
1 - Front End Marker
1 - Furrow Guide
1 - Lot of Fertilizer Shanks
1 - John Deere Boll Puller
3 - 4 bale cotton Trailers, eled. chassis
2 - 3 bale Cotton Trailers, Wistdorff
1 - 14 ft. John Deere trailer with grain boards
1 - 14 ft. Coby Trailer with grain boards
1 - 2 wheel flatbed implement trailer
1 - John Deere Feed Mill
1 - 500 gal. Propane Tank
1 - Butane Filler Hose
- 310 ft. 8 inch aluminum gated pipe
3 - Waterman controlled hydrants
1 - Lot 3 inch tubes
1 - Lot of metal Ditch Stops
1 - John Deere 4 gang section Rotary Hoes
4 - Big John Deere knifing sweeps
1 - Air Tank 1 - pair Trucks
1 - 4 row set of Pea Planting boxes for John Deere
1 - 1 1/2 ton Chain Hoist
1 - Lot of new bolts, all sizes and lengths
1 - Pair of Maculators
1 - Welding Table and Vice
1 - Electric Grinder
1 - Bostrom Farm Level
2 - Drums of Cotton Poison
1 - Drum of Liquid Fertilizer
1 - Lot of Sheet Iron
3 - 12-38 Tractor Tires
1 - Lot of Scrap Iron
1 - Lot of Picket Fencing
1 - Lot of Panels
1 - 16 ft. Sheep Deck
12 - 16 ft. Sheep Feed Trough

- 6 - 10 ft. Metal Feed Troughs for Sheep
- 3 1/2 miles of 32" & 40 in. Hog Wire good
6 - 12 ft. long by 8 ft. high Sheep Feeders
1 - Lot of 10 ft. solid panels.
1 - V type Hog House
1 - 1944 Massey Harris 80 Combine on butane, 14 ft. self propelled

- TRUCK & PICKUPS
1 - 1955 model 3/4 ton Studebaker Pickup
1 - 1947 model 1 1/2 ton Studebaker Truck with 14 ft. grain bed and hydraulic dump and stock racks
1 - 1951 Chevrolet 1/2 ton Pickup

- LIVESTOCK
-175 head Ewes, yearlings, 2 and 4 yrs. old. Have about 60 lambs on ground at present. Rest lambing
-25 head of Feeder Lambs. This is a good set of good age sheep
3 - Nannie Goats, will kid soon
1 - Billy Goat, a mutton goat
1 - Red Gilt, wt. 500 lbs.
1 - black Cow, 4 yrs. old with 1 mo. calf, a good milk cow
1 - Black Whiteface heifer, wt. 500 lbs

- SHETLAND PONIES
1 - Black 4 year old Shetland Stallion
1 - Brown 1 yr. old Shetland Horse
1 - Black 2 yr. old Shetland Horse

SEEDS

- 3500 pounds of Empire Cotton Seed
1 - Lot of acid delinted No. 611 Cotton Seed
5 - Sacks Acala No. 1517 Gr. Cotton Seed.
-450 lbs. of DeKalb No. E 56A Maize Seed
-400 lbs. of F62A DeKalb Maize Seed
-150 lbs. of Alfalfa Seed

NEW IRRIGATION ENGINES

1959 OLDSMOBILE
394 cubic inches, truly a water getter. You're ready to roll when you own an Olds. Ready to pump less carburetion. \$672 Complete And Delivered

CHRYSLER INDUSTRIAL
56A liberal guarantee. The workhorse of irrigation. Ready to pump less carburetion. \$839 Complete And Delivered

1959 CHEVROLET
261 cubic inch. Every piece is brand new and completely guaranteed. Truly the farmer's friend. Complete, less carburetion. \$549 Complete And Delivered

E. A. KENLEY
Phone WA 7-3135 Maple, Texas
2 West, 1 1/2 mi. South Goodland

NOTICE To ALL Car Owners

The Texas Highway Department has asked that the public be Notified that, The "Texas Title Act", is a prerequisite to registration. They have also asked that we require the certificate of Title and 1958 registration receipt be presented before we issue 1959 license plates.

Please look for your Title now and if it has been lost contact this office for proper forms securing a Certified Copy of Your Title. It usually takes from One to Three weeks to secure a Title.

Dess Stafford
Tax Assessor - Collector
Bailey County, Texas

Y. L. Ladies Will Serve Lunch

Carroll D. Black owner

Col. Clayton Myers, Auctioneer
PHONE 9-0892 - MULESHOE

FREE COFFEE

M. J. Gibson
Mrs. Clayton Myers
CLERKS - PHONE 7914

Todays Meditation

Read John 13:6-17. I say, through the grace given unto me, to every man that is among you, not to think of himself more highly than he ought to think. (Romans 12:3.)

Struggle as they might, the men could scarcely move the heavy timber. The officer asked the commander why he did not take hold and help. With a superior air, the commander replied, "Sir, I am a corporal."

How true indeed are the Master's words, "Whosoever exalteth himself shall be abased; and he that humbleth himself shall be exalted."

Sandhills Philosopher Says He and A Few Others Around Here Not Eligible For Space Flights

Editor's note: The Sandhills Philosopher on his Johnson grass farm has a few remarks about space flight this week.

mean, out here you can eat breakfast at 8 a.m. and four hours later you can eat lunch. The only difference is that out here it's easier, you don't have to take a cab to the air port, you're not bothered by the roar of a jet engine, my chair here is just as comfortable as the ones they have on those planes, and at the end of the four hours you're at home instead of being 3,000 miles away. You've also saved \$300.

Progress News

Mr. and Mrs. D. O. Smith went to San Diego, Calif., to attend the funeral of her brother, who died suddenly with a heart attack.

Tax Man Sam Sez:

The 1958 Form 1040 for preparing your income tax return for the year has several small changes but the most noticeable is the removal of line 6 (a). The Internal Revenue Service issued new regulations on reporting travel expenses.

The Muleshoe Journal

Published Each Thursday At 304 West Second Street, Muleshoe, Texas

BABSON DISCUSSES... Buying Stocks For Income

Babson Park, Mass., Feb. 5—Although, in my personal opinion, the chances are now against one who buys common stocks for profit, these chances favor one who now buys the right stock for income.

down in cycles, as do common stocks and commodities. When money is again cheap, these Cumulative Preferreds should again sell higher. That may be the time to sell them, and invest in good common stocks when they are low.

Dear editor: Not that I had planned on going myself, I've got things to do out here on this Johnson grass farm, but I was reading yesterday about the requirements for the first man to take off for outer space from the United States, and in case you missed the article I can let you know that I don't think I'd qualify and I don't think they'll be calling on you either, Mr. Forbes.

In fact, right off, I don't know of anybody around here they're likely to call, at least nobody in this immediate vicinity.



Free From Severe Labor Troubles

Most industrials are subject to severe labor troubles; in fact, the chances are that the next depression will be brought about by union labor leaders. We have seen what can happen to the big newspapers and department stores by the strike in New York City of a few men who distribute the newspapers.

Washington News Letter

Water—the dominant problem in Texas—is the target of new attack.

Cotton Quiz

HOW WILL THE 1959 MAID OF COTTON TOUR BE DIFFERENT FROM PREVIOUS TOURS?

TAX FACTS #4 Deductions That Cut Your Tax Bill

(This is one of a series of articles on federal income tax filing. The articles are based on information provided by the American Institute of Certified Public Accountants and the Texas Society of Certified Public Accountants, in cooperation with the Internal Revenue Service.)

WANT ADS pack a powerful punch

WANT ADS pack a powerful punch in a little space. To place your want ad dial 7220 or 5400.



CHEVY'S NEW HI-THRIFT 6

More miles are back in a gallon of regular-grade gas—up to 10% more—and Chevy's new Hi-Thrift 6 engine puts them there. It also gives you more "git" in the speeds you drive the most.

C & H CHEVROLET CO.

207 MAIN MULESHOE, TEXAS PHONE 2720

The Man who Appreciates the Finest

BUYS HIS WIFE GAS APPLIANCES!

Brahms and Brueckner... an unlikely combination? Not to the man who recognizes the "best of its kind," be it arpeggios or appliances. That's why he insisted on a new GAS Clothes Dryer for his wife.

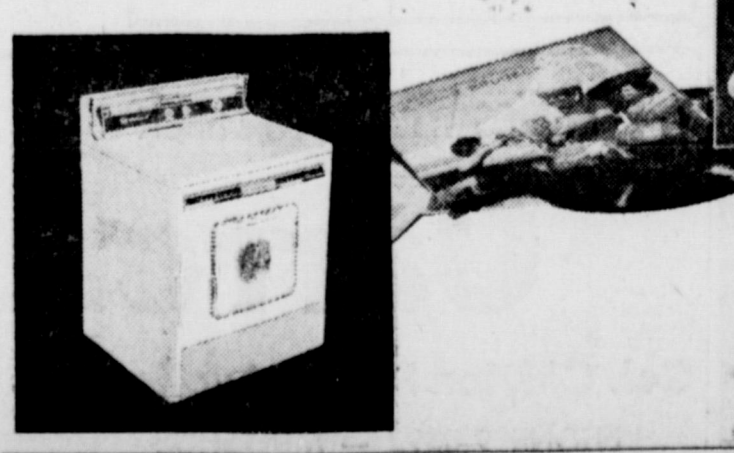
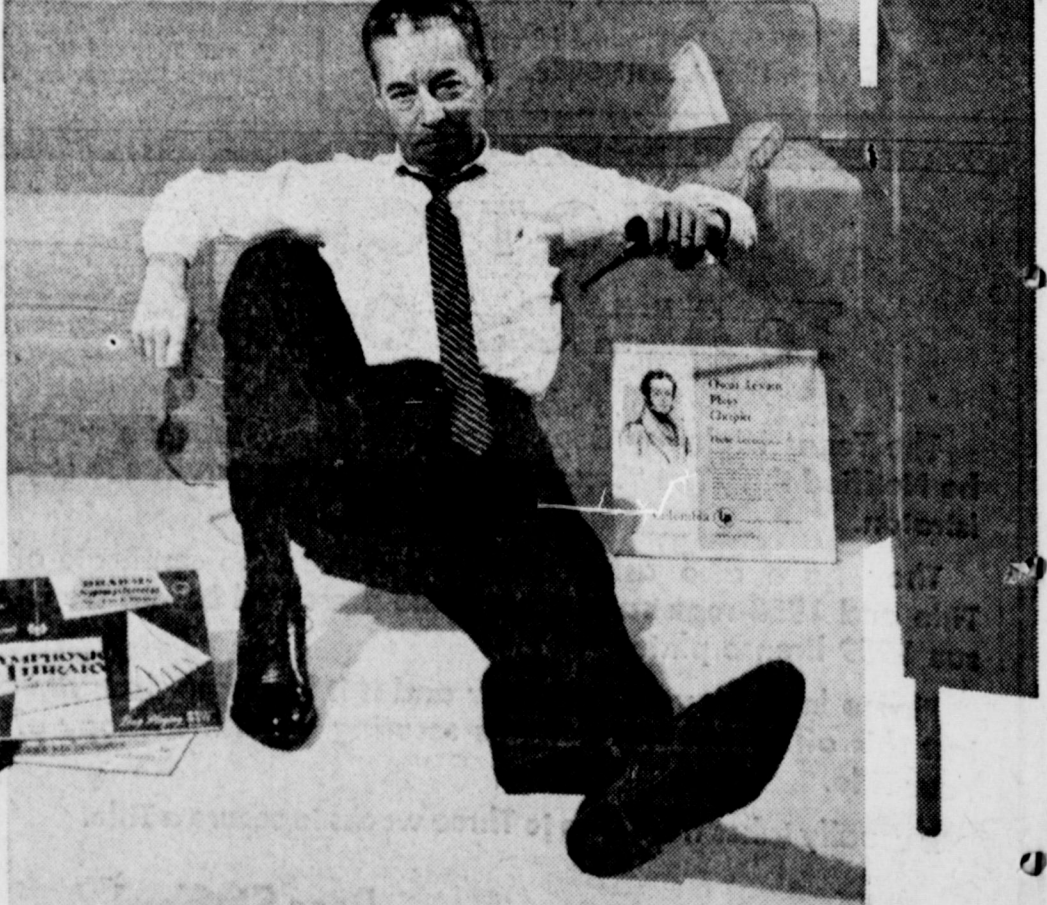

fuel for a growing empire Pioneer Natural Gas Company



# Results Reported in Hybrid Corn Yield Test At Hi Plains Station

Three hybrid corn yield tests, each containing 49 entries, were conducted during 1958 at the High Plains Station at Halfway, Texas. Average yields in these tests range from 97 to 77 bushels per acre, and yields of individual entries range from 135 to 36 bushels per acre.

Entries reported include most of the hybrids now available to High Plains farmers, plus a number of midseason and early maturing commercial and experiment station hybrids.

Nine hybrids gave yields significantly above the test average, 97 bushels per acre. These include Tx 26, 28, 30, and 36; Asgrow 104; Conrad hybrid 1 and 3; Watson 111 and Holden 2124A.

The six highest yielding hybrids are white, including TRF w, Pfister 633w, Funk G 79w; and Asgrow 101w, 105w, and 107w.

The tests were planted on April 25 and thinned June 11 to an average of one plant per 8.4 inches in 40 inch rows. Fertilizer 26-78-0 was applied at planting, and 150-0-0 was applied as side dressing on May 5. Three cultivations were given with crustbuster, clean top sweeps and all plants were hoed once on about June 4.

The crop received a total of 29.90 inches of water and no pre-planting irrigation was necessary. Five irrigations were applied in addition to natural rainfall.

Moisture percentages ranged from 25.27 to 14.16 percent. A major problem of corn production on the High Plains is that of moisture in the grain at maturity. For that reason a large number of midseason and early maturing hybrids were used.

Percent of moisture in the shelled grain at harvest determines whether the grain can be marketed immediately or must be dried. No entry had grain with less than 13 percent, safe for storage, or below 14 percent, maximum for number 1 grain. A fairly large number had grain with moisture less than 15.5 percent maximum for No. 2 grade corn, while several entries had more than 23 percent, maximum allowed for No. 5 grade corn.

Those entries whose grain

contained more than 15.5 percent moisture would have required additional drying before marketing. Facilities for artificially drying grain, or cribs such as are used in the corn belt, would advance the date at which the midseason and late maturing hybrids could be harvested.

Some grain is damaged or lost when ear corn is piled on the ground for drying; much

grain may be lost by lodging and harvesting may be made more difficult if the corn is allowed to stand in the field for drying. Much of the stock breaking during these tests is reported to have occurred on the weekend just before harvest.

A complete copy of the detailed report may be obtained from the High Plains Station, Halfway, Texas.

## LONE STAR AGRICULTURE

### Stockmen Alerted On Screwworm Fly

Screwworm flies have been found in isolated areas of the South recently and stockmen are urged to report promptly any attacks of this pest on their animals. A quick report to the county agent, accompanied by a specimen could help officials bring the fly under control.

State and Federal officials are conducting a campaign to eradicate screwworms from the entire Southwest. The program is based on the fact that when a female screwworm fly mates with a sterile male she produces only infertile eggs. Flies are sterilized by radioactive cobalt, a product of atomic-energy research. Continued release of sterile flies in an infested area eventually eradicates the species.

### School Lunch Program In 1959

Texas is due to receive its share of the more than \$200 million in federal funds allotted for the school lunch program this year. Federal authorities have apportioned \$93 million to the states as a contribution to the operation of school lunch programs, another \$50 is available for actual purchase of lunch foods and commodities valued at about \$75 million are included.

Last year, two billion lunches were served to about 12 million school children—or 30 percent of the total school enrollment. Nearly 60,000 of the nation's schools participated in the program.

Most of the food is purchased from local producers and suppliers. Much of the rest

comes from government surplus items.

Prices paid by the nation's farmers have increased approximately 2 1/2 times since 1935-39, according to the Agricultural Research Service. Wage rates have risen nearly 5 times and are still advancing; prices for power and machinery have more than doubled. On the other hand, prices of fertilizer have levelled off at about 50% above those of the 1935 period and prices paid for feed, although nearly twice as high have declined during the past several years.

Looking ahead to the 1959 season, prices paid for goods and services used in production and cost per unit of production probably will be somewhat above the levels of last year. Wage rates to hired labor and prices for non-farm goods and services used in production also are expected to average higher. With normal weather and current production trends, feed and seed are likely to be lower.

## Summary of 1958 Texas Corn Test

Texas 28 and 30 and Asgrow 104 produced yields of about 55 bushels per acre to lead all hybrids in the 1958 Texas corn performance tests conducted by the Texas Agricultural Experiment Station.

These hybrids showed a wide range of adaption by ranking at or near the top in each of individual tests conducted at 20 locations throughout the state.

Texas 30, 32, 34 and 36 produced high yields under irrigation in tests at Weslaco and College Station, Texas 30 and 34, because of their superior



## New Leaflet On Soybean Growing Is Now Available

Many questions about soybean production are answered in a leaflet published by the Texas Agricultural Extension Service entitled "Soybeans".

According to the leaflet, soybeans can be grown in all irrigated sections of Texas, but most of the commercial acreage harvested for seed is on the High Plains. Although profitable yields have been produced in some seasons under dryland conditions on bottomland soils of the Red River Valley and in the eastern part of the Coast Prairie, yields over a period of years have been so inconsistent the crop has not been widely grown.

Soybeans are adapted to about the same general soil and climatic conditions as corn or cotton and do well on properly drained, mellow, fertile loams and sandy loams when adequate moisture is available.

Seedbed preparation for soybeans is the same as for cotton. Resistance, are recommended particularly for areas where diseases and insects cause serious damage to corn.

Texas 17W and Asgrow had the highest average yield among the white hybrids on a statewide basis. Asgrow 101W was the highest yielding white hybrid in the Coast, Blackland and Grand Prairies.

Progress Report 2064 contains a complete summary of the tests and is available free of charge from the Agricultural Information Office, College Station, Texas. The report contains charts showing the performance of the varieties tested at various locations and gives recommendations for each area of Texas, based on the tests.

ton or grain sorghum. Texas farmers tend to plant too early for best results. Soybeans should be planted after minimum soil temperatures have reached 65 degrees F. and after the effective daylight period reaches or exceeds 14 1/2 hours. Fertilization should be based on soil test recommendations.

The leaflet contains discussions on growth requirements, harvesting and other related topics. It is available from local county agents or the Agricultural Information Office, College Station, Texas. Ask for L-411.

### ANNOUNCE FIRST GRANDCHILD

Mr. and Mrs. Theron West are so happy to announce their first grandchild. A boy born to their son and wife (Ray and Donna West) who are students at Oklahoma University in Norman, Okla. The young son has been given the name of Denzil Ray, and weighed 9 1/2 lbs. He is also the first grandchild of Donna's parents, Mr. and Mrs. Denzil Wilmoth, who are in the grocery business in Beaver, Okla.

## \$2.5 Million In Great Plains Farming Program

Over two and one-half million dollars have now been obligated to landowners in the Plains area of Texas thru the Great Plains Conservation Program, reports Lynn Pittard, extension assistant soil and water conservation specialist.

This voluntary program applies to 98 counties in the Great Plains area and provides cost-share assistance for almost any soil and water conservation practice, explained

Pittard. Operators may receive up to 80 percent assistance, depending on the practice. Contracts are signed for 3 to 10 years duration.

"Since the program was started around the first of last year, 546 contracts covering 1,012,488 acres have been entered into agreement with the United States Department of Agriculture," Pittard said. "Sixty-five counties are now participating, and assistance is now available to 11 additional counties which have recently been added to the list."

Pittard pointed out that the program has several advantages. It is flexible and can be modified to meet the par-

ticular individuals' needs. There is no limitation on assistance except on irrigation. Crop allotments are not affected during contract and the program may be used in combination with other government cost-share plans.

For a more thorough explanation of the program, Pittard advises obtaining L-410, "The Great Plains Conservation Program - What is it?", from local county agents or the Agricultural Information Office, College Station, Texas.

WANT ADS are as newsy as the front page and high in reader response. To place your want ad dial 7220 or 5400.

**COME TO THE DOUG HORSLEY FARM SALE**

3 Miles East of Muleshoe on Plainview Highway  
Then 6 Mi. North - Known As F. B. Gaede Farm

**WEDNESDAY, FEB. 11**

BEGINNING AT 10 A.M. — LUNCH WILL BE SERVED  
—Selling at Auction A Very LARGE List of—

**FARM MACHINERY - LIVESTOCK - MISCELLANEOUS ITEMS**

**COL. DICK DOSHER, AUCTIONEER**

**NOW! Important Money Savings With TRIM-STEEL Buildings**

**This Building Can Be 100% Financed On Short Or Long Term Loan At 4% Interest**

The Riser Located In The Center of The Lateral Lines Provides A Convenient Grip For Handling The Pipe, Because This Is The Balance Point of The Pipe. Individual Lengths Are Uncoupled, Carried and Recoupled Without Extra Trips To The End of The Pipe. Gripping The Riser Also Prevents The Pipe From Turning In The Hands and Possible Damage To The Sprinkler Head By Mud and Dirt.

The MATHIESON SYSTEM of Sprinkler Irrigation Also Has A Positive Lock Coupler That Can Be Replaced In The Field Without Special Tools Or Welding Equipment.

MATHIESON Uses Standard I. P. S. Aluminum of Uniform Wall Thickness. There Is No Thick Spots or Thin Spots For Weakness. Nothing To Add Needles Weight.

**Mathiesons New Center Riser Can Be Installed On Your Present System In The Field With No Special Tools.**

SAVE AT LEAST 20 PER CENT ON MATERIALS COST! SAVE AT LEAST ONE THIRD ON ERECTION COST!

**THE SECRET OF GREATER STRENGTH IS IN THIS RIGID JOINING**  
Four-point connections lock ribs and girts together in rigid strength. Same size hexagon fastener used for both frame and sheathing.

A totally new design concept which obsoletes every similar profile building ever made, brings you a stronger, cleaner, more usable building - at great savings in cost.

The trim four-point suspension and bracing system gives quadrangle strength. Eliminates one third of the parts formerly used, yet gives greater strength.

One size fastener for both ribs and sheathing saves time, tools, labor costs.

This PLUS new door construction, new high tensile strength roof sheathing, stouter end walls make TRIM-STEEL Buildings the top value on the market.

To make your Grain and Livestock dollar go farther, investigate now the advantages of TRIM-STEEL Buildings. See complete building, check for yourself the vast improvement over obsolete types.

CALL, WRITE OR COME IN  
**See Dick Kimbell or Donald Runyan**

**KIMBELL GIN**

Box 456 EARTH, TEXAS Phone 3371

# Now Available For Immediately Delivery

## MATHIESON

### A NEW EASIER HANDLING CENTER

# RISER ALUMINUM SPRINKLER SYSTEM

The Riser Located In The Center of The Lateral Lines Provides A Convenient Grip For Handling The Pipe, Because This Is The Balance Point of The Pipe. Individual Lengths Are Uncoupled, Carried and Recoupled Without Extra Trips To The End of The Pipe. Gripping The Riser Also Prevents The Pipe From Turning In The Hands and Possible Damage To The Sprinkler Head By Mud and Dirt.

The MATHIESON SYSTEM of Sprinkler Irrigation Also Has A Positive Lock Coupler That Can Be Replaced In The Field Without Special Tools Or Welding Equipment.

MATHIESON Uses Standard I. P. S. Aluminum of Uniform Wall Thickness. There Is No Thick Spots or Thin Spots For Weakness. Nothing To Add Needles Weight.

**Mathiesons New Center Riser Can Be Installed On Your Present System In The Field With No Special Tools.**

PHONE 4170

# Sneed Supply Co. Inc.

MULESHOE, TEXAS

## Alexander Manager Plainview Production Credit's Home Office

The Board of Directors of the Plainview Production Credit Association in a called meeting January 28, elected Olan Alexander as Manager to replace Mr. Clay Henry who resigned effective February 15. Mr. Alexander started his career in agricultural credit in 1938 as Assistant Secretary-Treasurer for the Wellington National Farm Loan Association at Wellington. In 1951 he moved to Plainview to assume the duties as assistant manager of the Plainview Production Credit Association and as manager of the Plainview office.

He had been active in civic affairs in Plainview, having served as President of the Plainview Toastmasters Club, and is at present, Area Governor for Toastmasters International for this district. He is also serving as Hale County Chairman of the American Red Cross at this time, and is one of the Scoutmasters of the

Optimist Club Troop No. 35 of Plainview.

He and his family are active members of the First Methodist Church in Plainview, where he has served as a member of the official board.

The Board of Directors is composed of: L. R. Durham, President; Henry Hayes, Vice-president; D. S. Anderson, Grady Shepard, and Don Garison.

The Plainview Production Credit Association serves Hale, Swisher, Floyd, Lamb, Farmer, Bailey, Briscoe, and Castro Counties. The Association has a capital structure of over two million dollars, and last year loaned the farmers and ranchers in this territory over \$21,000,000.

Mr. and Mrs. George Neely were visiting in the homes of their children and families this past week. Mrs. Neely is the mother of Jack Julian and Mrs. Edith Wilt.

## Cotton Quiz



BRIGHT YELLOW CANVAS COATS MAKE IT EASIER TO DISTINGUISH THE HUNTER FROM THE GAME.

## Parmer County Farm Bureau News

Texas legislative session is getting well under way with such a full slate that it appears most of the first half of 1959. Nine bills supported by Farm Bureau to improve the Texas Animal Health situation have been introduced. These bills cover several phases that would take too much space for explanation in this column. If they are passed, they will protect out of state markets for Texas livestock, which is important to every farmer as well as livestock producers.

H. B. 22, by Hale, McGregor and Spears, if passed would cost the state an additional 80 million dollars per year, and the local districts 20 million a year. This bill would provide an across the board pay raise of \$800 per year for all Texas teachers. It would also extend the school year from nine to nine and one half months with the districts having the option of extending the term to ten months. To this writer, extending the school term is rather foolish when holiday periods generally are being increased each year.

Of particular interest to all rural Texans is the bill to give equal rights for Electric Co-ops to service rural areas, and in other fields where they

## Clothing Guide Available From Extension Service

Men's sport shirts, women's street dresses and girls' school or sports dresses take a big share of the clothing dollars in most family budgets. Extension clothing specialists say these three items deserve special attention when you shop, because the many new fabrics, finishes, colors and styles make the job of selection pretty confusing.

Price is not necessarily a guide to quality. Specialists say it pays to look for a label that gives information on fiber content, care needed, color fastness and shrinkage. A sales person whom you know well can give you much helpful information that will assure greater satisfaction and longer wear.

Buying guides and pointers on judging fabrics and finishes, selecting suitable styles, sizes and colors, and information on labels have been prepared by extension clothing specialists.

Three new leaflets—"Buying Sport Shirts," "Buying A Street Dress," and "Buying A Girl's School Dress," are available. Call or write your county home demonstration agent's office for copies.

## Card of Thanks

We wish to express our sincere thanks and appreciation to those who sent the beautiful flowers and cards of consolation during our bereavement in the loss of our beloved son and brother, Oscar Wilhite, of Reed, Okla.

Mrs. Carrie Wilhite, Mr. and Mrs. Clarence Wilhite, Mr. and Mrs. J. E. Wilhite, Mr. and Mrs. Lonnie Wilhite, Mr. and Mrs. Troy Atkinson, Mr. and Mrs. Chas. Wilhite, Mr. and Mrs. Ralph Roming.

ENTERED BAYLOR HOSPITAL IN DALLAS

Mrs. Joe Dameron went by train to Dallas on Monday to enter Baylor Hospital for medical treatment. She was accompanied by Mr. and Mrs. John Smith. Mrs. Jayne Reese of Odessa is in Muleshoe staying with her father, Mr. Dameron.

WANT ADS pack a powerful punch in a little space. To place your want ad dial 7220 or 5400.

have established service not formerly available.

Ever since we can remember, Texas Farm Bureau has been trying to get a tax bill passed on natural resources, namely, natural gas. The bill, as introduced, would provide an additional 41 million dollars revenue to the state. If you favor this bill, it would be well to write your senator and representative of that fact. The natural gas lobby has strong representation against it. Write Senator Andy Rogers and Rep. Jesse Osborn. Farm Bureau has representatives there, but they will need lots of help on this one.

There is a bill intended to take funds from the permanent school fund, which is like selling a quarter of land to pay the taxes on the other three quarters. Farm Bureau from every county opposes this proposal. Division of commissioner's precincts by population is also being pushed with Farm Bureau opposition.

We hope you will keep up with doings in Austin this session. Some people are planning some things that may do irreparable damage to Texas citizens.

CONSIDER THIS: Confidence in an unfaithful man in time of trouble is like a broken tooth, and a foot out of joint. —Proverbs 25:19.

## Pleasant Valley Views

Oscar and Harold Allison and E. K. Angeley went to Roswell, N. M., to take Mr. and Mrs. Robert F. McKinstry home they have been visiting the Allisons and Mrs. Sam McKinstry of Muleshoe.

Mr. and Mrs. Bob Tate were overnight guests of the Kirk Pitts. The Tates and the Pitts went to Dora N. M. the following day on business.

Mr. and Mrs. John Inman visited her mother in Tahoka.

Mr. Harold Allison, Carolyn and Veta, Mrs. Gerald Allison, Mrs. E. K. Angeley and Patsy

were in Lubbock shopping Sat.

The Doyle Turner family spent three days in Amarillo attending the Fat Stock Show and Exposition. Royce, Doyce, and Rita showed Hereford Calves. The Turners reported one of the best shows they ever attended.

Mr. and Mrs. Kirk Pitts spent Saturday in Askerley.

A tractor maintenance class was held Jan. 31, in the shop on the John W. West farm, for Pleasant Valley 4-H Club boys. Future classes are planned for those who are interested.

Glenda Haley, Dolores Duncan and Mildred Kendrick attended the Lamb County Council day in Amherst as delegates from the Pleasant Valley Home Demonstration Club.

Mr. and Mrs. H. W. Kendrick and Kenny and Carol spent Sunday in the home of the Harvey Kendricks in Earth.

Royce and Doyce Turner have enrolled for the Spring Semester at Texas Tech.

Maurice Jones is showing his Hampshire barrows at the Southwestern Livestock Show and Exposition in Fort Worth.

Mr. and Mrs. Oscar Allison visited the Norman Hodges in Hereford Sunday.

Mr. and Mrs. Jimmie Allison and Winston Allison spent the weekend with their parents, Mr. and Mrs. Gerald Allison.

Dale Montgomery returned Sunday from the Southwestern Livestock Show where his Yorkshire barrow placed fifth.

Pleasant Valley Social Club met at the community center with Mrs. Kenneth Briscoe and Mrs. E. K. Angeley as hostesses. Plans were made to have the annual stag dinner for club members' husbands on Valentine Day. Refreshments of German chocolate cake, punch and coffee were served to the following members: Judy Green, Victoria Hendrix, Edith St. Clair, Leah Mae

Jones, Lenore Wells, Eula Calhoun, Jean Hardin, Betty Jackson, and Hazel West. The next meeting will be February 12 with Alma Turner and Hazel West as hostesses.

Mrs. Bonnie Haberer worked several days last week in Morton and Denver City furthering Red Cross work.

Mr. and Mrs. Russell Haberer returned recently from their winter vacation in Las Vegas, Nev.

Mr. and Mrs. Curtis Smith and Mr. and Mrs. Roy Glover visited the H. H. Montgomerys Sunday night after church services.

## ATTEND FUNERAL

Mr. and Mrs. O. D. Troutman left Tuesday afternoon for Leedy, Okla., to attend the funeral of his sister, Mrs. Gertie Patton, who passed away Tuesday morning.

VISIT FROM DAUGHTER

Mr. and Mrs. A. D. Thomas had as guests last weekend, their daughter and son-in-law, Mr. and Mrs. C. E. Burns of Albuquerque. The Thomases expect their two sons to visit them in the near future.

Mr. Thomas, who is an invalid, is reported doing as well as can be expected.

WANT ADS are as newsy as the front page and high in reader response. To place your want ad dial 7220 or 5400.

## NOTICE

### To Automobile, Truck, Tractor and Irrigation Engine owners

We Invite You To Visit Us For Your Needs In PARTS and SUPPLIES

- Oil Filters
- Fan Belts
- Radiator Hose
- Brake Parts
- Engine Parts
- Gaskets & Oil Seals
- Fuel Pumps
- Water Pumps
- Carburetor Parts
- Spark Plugs
- Batteries
- Mufflers & Tail Pipes
- Ball & Roller Bearings
- Shaler Rislone
- Auto-Lite Electrical Parts
- Delco-Remy Electrical Parts
- P & D Electrical Parts
- Oil Lines
- Shock Absorbers
- Air Cleaners
- Battery Cables
- Hydraulic Valve Lifters
- Pressure Radiator Caps
- Hand Tools and

MANY OTHER ITEMS AT MONEY SAVING PRICES

**Arnold Morris Auto Parts**

Phone 7170 Muleshoe

## CYCLOGYSEL

IT'S EASY TO WIN AN ARGUMENT IF YOU CAN GET THE LAST WORD IN FIRST

One of the chief reasons people who have us serve as insurance counsellors, recommend us to their friends: conscientious, efficient service.

**Bobo INSURANCE AGENCY**

Phone 2640 Insurance & Abstracts Over 30 Years Service in Muleshoe BOBO BLDG. MULESHOE, TEX.

## No other car conquers lean and sway like a wide-track PONTIAC!

AMERICA'S NUMBER 1 ROAD CAR

Wheels are 5 inches farther apart. This widens the stance, not the body. Gives you a steadier, balanced, road-hugging ride.

SEE YOUR LOCAL AUTHORIZED PONTIAC DEALER FOR A ROAD TEST TODAY

**LADD PONTIAC CO.**

Highways 70 & 84 Muleshoe, Texas

## OFFERING SOME GOOD Used Farm Equipment

- 1 - 1949 M M UTU With 4 row equipment
- 1 - 1946 M M UTU with 4 row equipment
- Several Good Used Hay Balers that are Priced way down
- 1 - Almost New Wetmore feed mill at bargain price.
- 1 - Used wide front end for UTU or UB.

## Fry & Cox Bros.

Your friendly one stop farm service

Phone 3660 - 8430 Muleshoe

## your clothes dry fresh

with an **ELECTRIC CLOTHES DRYER!!!**

and you stay fresh and sparkling, when you have an electric clothes dryer. Your clothes stay washer-clean when they are dried electrically. No outside dust or dirt, no clothesline stain. Electrically dried clothes safeguard your family's health. Electric clothes dryers cost less to buy, less to install. Save big money by buying the really economical clothes dryer — of course, it's electric.

**SOUTHWESTERN PUBLIC SERVICE COMPANY**

SEE YOUR REDDY KILOWATT ELECTRIC APPLIANCE DEALER

**LIVE BETTER ELECTRICALLY**

### A PALE GREEN THUMB

The amateur gardener will find an awful lot of suggestions in the many seed catalogues as to plants and varieties of flowers and shrubs to plant. But the buyer should beware of spending money for items which are not adapted to the peculiar climate we have here.

Read the descriptions carefully, and beware of items which require acid soil, and which are not winter hardy, because we have enough low temperature days here to wreck havoc with tender plants during the winter time.

This brings up another point to consider. Always inquire where the plant was grown, for northern grown trees, roses and shrubs are usually better adapted to growing on the Plains than plants grown in east Texas or along the gulf coast states. Plants which are

accustomed to severe weather will suffer less setback or shock on transplanting than those which originally grew in an area of high humidity, ample rainfall and acid soils.

Most any fruit trees will grow in this area, although only the earlier varieties will fruit before frost. Pear trees are subject to a blight which unless controlled will kill the tree in a few weeks. Peach trees may be attacked by borers, but like many other pests, these can be controlled thru use of the many new insecticides and chemicals to be found on the market now.

Shade trees are badly needed in this area, and one of the fastest growing is the cottonwood. This tree, like the thornless locust, the boreana and lombardy poplar, do well in this climate. Silver leaf maples, any of the elms, and Russian olive make good specimen or shade plants.

This business of acid soil stymies a lot of well intentioned gardeners, I imagine. There's really no secret about it though. Most of the soil on the Caprock is high in lime content which is just the opposite of acid. Therefore plants such as azalea, oak, holly and magnolia do not fare so well here unless kept constantly supplied with acid mulches and which are prevented from rooting out into the limey soil. It is possible to grow these plants in large pots or tubs, if the gardener is persistent enough.

Similarly, the lovely panicles of the hydrangea will all be pink, if they bloom at all, for want of acid. They may be forced to bloom blue by addition of aluminum sulphate, or heavy applications of peat moss mulches.

As far as shrubbery is concerned, there is a wide choice available now, but again care should be exercised in selecting shrubs, and also in placing them in the landscape plan.

A common fault in planting shrubbery is getting it too close to the buildings, because it is small when put out. One should note the full grown size of the plant and make allowances for its future growth and need for room.

Some of the common shrubs which seem to do well in this area are the junipers, particu-

### BULA NEWS BRIEFS

by Mrs. John Blackman

The Bula WSCS met Wednesday, January 28, at 2:30 in the church with seven present. Program opened by Mrs. Simmons, acting as leader, a song by the group, "The Great Physician", followed by Mrs. Blackman leading in prayer.

Study topic taken from the study book was the "Social Standard of Living in Different Countries". Mrs. Blackman gave the scripture reading, taken from the 14th chapter of Romans.

Mrs. Bahlman gave an article on the Indians and the Medicine Man; how the Missionary went into the Navaho Reservation and worked against the Medicine Man and all other obstacles.

The program closed by Mrs. Young giving the benediction.

Present were Meses. George Bahlman, Paul Young, D. T. Johnson, Nettie Blackman, C. L. Cox, T. L. Simmons, and W. L. Clawson.

**Dinner Guests**  
Dinner guests Tuesday night in the Morton Maxwell home were Mr. and Mrs. Allen Beale and Mr. and Mrs. Dewayne Beale, Mr. and Mrs. Edd Ray, and Miss Ann Maxwell.

Mrs. H. W. Kyle had as her guests Wednesday and Wednesday night, her sister and family, Mr. and Mrs. R. P. Snider and children, Buster and Brenda. The Sniders are from San Angelo, but plan to move within a few days to Littlefield.

Mr. and Mrs. Dee Parkman and girls of Pettit spent Sunday with their parents, the C. W. Parkmans.

Mr. and Mrs. Clarence Cannon attended the Cotton Style Show Tuesday night at the Municipal Auditorium in Lub-

larly pfiters; the yews, in fact almost any of the evergreens. Deciduous shrubs which fare well enough here include Mahonia, pyracantha, nandina and some varieties of holly.

**DECIDUOUS:** Any plant which sheds its leaves in winter time, but continues to live, replacing the leaves in spring. (NEXT WEEK: House Plants, their care and feeding.)

**WANT ADS** are as newsy as the front page and high in reader response. To place your want ad dial 7220 or 5400.

### THE CHRISTIAN SCIENCE MONITOR

Good Reading for the Whole Family

- News
- Facts
- Family Features

The Christian Science Monitor  
One Norway St., Boston 15, Mass.

Send your newspaper for the time checked. Enclosed find my check or money order. 1 year \$18.00  
6 months \$9.00 3 months \$4.50

Name \_\_\_\_\_  
Address \_\_\_\_\_  
City \_\_\_\_\_ Zone \_\_\_\_\_ State \_\_\_\_\_

### A TRIBUTE . . . . To Our Ministers!

Each Sunday and oftentimes throughout the week the minister of your church lifts his head in prayer and envisions the heaven of your faith. He is a patient man. He is an understanding man. He's there, your loyal friend, in sickness, sorrow. He officiates at weddings and visits the homes of his parishioners. Yet with all his biblical knowledge and his interest in his sermons, he is a man. A fine man. And he should be treated as a friend and companion, not merely as a cleric. Your minister and his church deserve all the support you can give them. Attend services regularly and be generous with your contributions.

**BOVELL MOTOR SUPPLY**  
AUTO PARTS AND ACCESSORIES  
Phones: 2880 and 8150  
-We Salute Our Town-

book. Their granddaughter, six-year-old Beverly Martin, was flower girl for the bride.

Mr. and Mrs. Quinton Miller and daughter of Dallas spent the weekend in the Raymond Maxwell home.

Gerald Speck of Dallas visited Saturday in the home of his brother, the Jack Speck family.

Mr. and Mrs. L. J. Jones of Brownfield were guests Thursday in the W. B. Adams home.

Guests for lunch Sunday in the W. B. Gage home were Mr. and Mrs. E. G. Gage and Mr. and Mrs. Lester Price of Avondale, Ariz., and Mr. and Mrs. Les Price of Sudan, and Mr. and Mrs. Raymond Gage of Circleback.

Rev. and Mrs. Dub Kyle and children Gordon and Debbie and Mr. and Mrs. George Bahlman and daughter Georgianna were lunch guests Sunday in the L. H. Medlin home.

Mrs. Edd Crume spent from Wednesday until Sunday at Eastland at the bedside of her father, Mr. Parker, who has been hospitalized in an Eastland hospital.

Mark and Steven Maze of Hobbs, N. M., spent last week with their grandparents, Mr. and Mrs. J. A. Maze.

**Birthday Party**  
Mrs. Bradley Robertson honored her daughter, Jo Linda, on her eleventh birthday, Friday afternoon.

Six of Jo Lindas girl friends came home with her from school and the group enjoyed playing games and playing the record player.

Mrs. Robertson served the group hot dogs, Cokes and birthday cake and afterwards the girls attended the basketball game.

Girls helping Jo Linda enjoy her birthday were Nelda Seagler, Sherry Howard, Jeannie Holt, Brenda Clawson, and Diane Arend.

Lee Carol and Beverley Simmons spent the weekend with their grandparents, Mr. and Mrs. F. L. Simmons.

Mrs. Ruby Reid, teacher in the Bula school, was confined to the Littlefield hospital the first of the week, suffering with pneumonia.

Bula WSCS of the Methodist church will be hosts on Tuesday, February 10, to a sub-district meeting. Lunch will be served.

Mr. and Mrs. Jack Hicks and daughter, June, drove to Rochester Monday, where June was maid of honor for her girl friend's wedding.

Mr. and Mrs. John Crockett and children of Datal, N. M., attended the funeral Tuesday for Mr. Nath Crockett in Morton, and also spent some time in the home of Mrs. Crockett's sister and family, the Bradley Robertsons.

The Ladies Bible Class of the Church of Christ met Tuesday afternoon at 1:30 in the home of Mrs. John Blackman. After the lesson study, Mrs. Howard Weaver showed picture slides of Alaska, that she had taken when they lived there.

Refreshments of cake and pops were served by the hostess to Meses. Lula Harlan, Jimmy Drake, J. D. Bolin, L. L. Walden, A. G. Aaron, T. A. Thomas, Eugene Bryan, Nettie Blackman, B. S. Seliff, Edd Autry, and Mrs. Weaver.

**WANT ADS** pack a powerful punch in a little space. To place your want ad dial 7220 or 5400.

### Lambert Cleaners New Licensee For Sanitone Here

Lambert Cleaners of Muleshoe announced this week that they have become the Sanitone licensee here, and, after having used the cleaning material for a month, the entire staff has expressed their pleasure at the results they are obtaining.

Woodie Lambert, proprietor, reviewing development of new materials and improvements in old dry cleaning materials, said that one of the most interesting and effective of these new dry cleaning methods is the Sanitone Soft-Set process that his plant is now using.

He said that the original mill finish is restored to garments while they are being cleaned with this material. Wool and wool-like synthetics are treated so that they regain their original body and feel each time that they are dry cleaned.

To prove that this is true, Lambert's has on display two swatches of cloth from Sacoony suiting material. One swatch has been cleaned 25 times, and the other has never been cleaned at all. The customer is invited to feel and examine both swatches, and try to tell which is which.

### HERE VISITING DAUGHTER

Mr. L. M. Day of Modesto, Calif., is visiting in the home of his daughter and family, the Jack Julians. He arrived on Saturday and plans to be here for a week or more. Mr. Day is a former resident of Bailey county.

24 Methodists Study Hawaii. Due to bad weather, the church-wide mission study on Methodism in Hawaii was postponed last Sunday evening and has been scheduled for this coming Sunday evening from 6 to 7 p.m., in the Fellowship Hall of the Methodist church.

Senn Slemmons will speak on "Sugar, Pineapple and Missionaries" followed by Mrs. David Anderson who will discuss "The Maturing of the Islands" after which Mrs. Dee Brown will continue with color movies of her tour of Hawaii.

All visitors are welcome to attend this meeting.

### RETURN HOME FROM CALIFORNIA VACATION

Mr. and Mrs. Gilbert Wenner and children of the Hub community, Mrs. E. L. Merriott of Dalhart, and Mrs. F. L. Wenner of Muleshoe have returned home after spending three weeks in California with their brother and son, Ralph, of San Diego. They also visited with Mrs. Wenner's brother and family in Los Angeles.

Mr. and Mrs. Reaford Wenner and baby made the trip to

### FOR BETTER PERFORMANCE

A new set of Champion Spark Plugs installed in your car will give you better all-round performance—more power, more speed, greater acceleration and greater economy.

Bring in your car and let us install a set of new dependable Champions today.

—We also Handle—  
Frams, Irrigation Tarps,  
Hoes, Shovels, etc.  
—And That Good—  
**AMALIE OIL AND GREASE BUTANE — PROPANE**

Wiedeubush & Childers  
Phone 2810 — Muleshoe



You'll Paint with Ease when you Paint with... **BPS FLATLUX** ONE COAT WALL PAINT

No other wall finish goes on as easily as Flatlux, the one-coat wall paint that gives you luxury colors at low cost. Easy to apply with brush or roller. Flatlux is fadeproof, fully washable, dries quickly to a beautiful long-lasting finish. Insist on Flatlux today! It can't be beat!

A single gallon does an Average Size Room  
ASK TO SEE THE TREASURE CHEST OF COLORS



**HEATHINGTON LUMBER CO.**  
Phone 7970 Muleshoe

## LOOKING?

For Income Tax Deductions?

You can legally uncover more "needles in the haystack" when you have all your cancelled checks on hand. Open your checking account here soon.

**MULESHOE STATE BANK**  
Member of Federal Deposit Insurance Corporation  
—Phone 2540—

**PROOF OF DEDUCTIONS**

## Light UP!

FOR SAFETY FRIENDLINESS • BEAUTY NORMAL INSTALLATION AS LOW AS \$47.50

**ELECTRIC YARD LIGHT**

An electric yard light says "hello" to your guests before they reach the door.

Installation is quick and easy — no muss or fuss — no major construction. Always economical — electric service is your biggest bargain. Give your home that friendly, welcome look with an electric yard light.

**HUNKE'S ELECTRIC & MUSIC**  
PHONE 7070 MULESHOE

## Lowest prices in history on 3-T

# TUBELESS SUPER-CUSHION

by **GOOD YEAR**

Regular no trade price ~~\$22.15~~ **7.95** plus tax and recappable tire 6.70 x 15 size

Goodyear introduced it less than a year ago at rock-bottom prices! NOW a special sale price makes this the finest Tubeless Tire value ever offered! Goodyear's exclusive 3-T Triple-Tempered Cord Body is stronger and safer. See us now! Ask for the 3-T Tubeless Super-Cushion by Goodyear for the tire value that leads them all!

**Check these Sale prices and you'll go Tubeless!**

White Sidewalls			Black Sidewalls		
TIRE SIZE	Regular no trade-in price*	SALE PRICE**	TIRE SIZE	Regular no trade-in price*	SALE PRICE**
6.70 x 15	\$27.15	\$21.95	6.70 x 15	\$22.15	\$17.95
7.10 x 15	29.70	24.25	7.10 x 15	24.25	19.60
7.60 x 15	32.60	26.70	7.60 x 15	26.60	21.60
8.00 x 15	36.25	29.80	8.00 x 15	29.60	24.15

\*Plus Tax \*\*Plus Tax and Recappable Tire

Easy Terms Available  
**MORE PEOPLE RIDE ON GOODYEAR TIRES THAN ON ANY OTHER KIND**

**JOHNSON - POOL**  
TIRE & APPLIANCE  
PHONE 7370 MULESHOE

### Christian Science Services

The healing power of spiritual enlightenment will be emphasized at Christian Science

services Sunday. Paul's healing of the cripple at Lystra, as related in the Book of Acts (Ch. 14), will be included in the Lesson-Sermon entitled "Spirit."

A correlative passage to be read from "Science and Health with Key to the Scriptures" by Mary Baker Eddy declares (324:19): "Paul was not at first a disciple of Jesus but a persecutor of Jesus' followers. When the truth first appeared to him in Science, Paul was made blind, and his blindness was felt; but spiritual light soon enabled him to follow the example and teachings of Jesus, healing the sick and preaching Christianity throughout Asia Minor, Greece

ON or OFF the wall... handiest help of all!

### Swingline® 77B HOUSEHOLD STAPLER

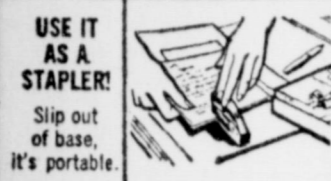
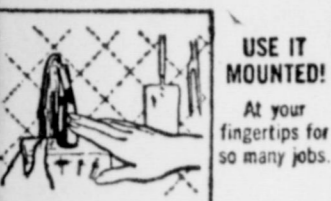

Mends, Tacks, Staples without pins, tacks or tape. It's so simple anyone can use it anywhere. Makes the ideal gift. Available in 4 attractive colors: pink, yellow, red and white.

Keeps papers, checks, bills, receipts. Makes tags, decorations, covers, tags, screens. A wealth of household uses!



The Muleshoe Journal  
Phones 7200 — 5400

### Enochs News Events

By Mrs. Jerome D. Cash

by Mrs. Jerome D. Cash  
Mrs. H. H. Snow and Mrs. J. W. Layton are still at the bedside of their father, Mr. Parker at Ranger. Their father is better, and is at his home in Ranger.

Ruby Cash is out of the hospital and at home doing fine, after spending a week in the West Plains Hospital in Muleshoe.

Mr. and Mrs. Burley Roberts of Muleshoe spent Sunday and Sunday night in the home of her parents, Mr. and Mrs. R. P. McCall.

Everybody really enjoyed the snow we had Sunday and Monday. Any kind of moisture is always welcome in West Texas.

Bobby Joe Newman of Muleshoe spent Monday with his parents, Mr. and Mrs. G. R. Newman.

Mr. and Mrs. L. J. Jones of Brownfield visited in the home of Zeb Roberson Wednesday and Wednesday night.

### COURTHOUSE RECORDS

Marriage Licenses  
Monte Charles Fowler and Thelma Marie Hall.

Billy Roe Stroud and Martha Loraine Crawford.

and even in imperial Rome." The Golden Text is from 1 John (4:6, 13): "We are of God..."

Hereby know we that we dwell in him, and he in us, because he hath given us of his Spirit."

### Wesco-KID'S LIQUIFIED GAS

IF YOU SHOULD FIND THE WEATHER CHILLING, OUR GAS IS ALWAYS THERE, AND WILLING



WESTERN CO. Phone 4239 Night 6314  
MULESHOE LIQ. GAS Co. Phone 5130 Night 2780  
NEEDHAM #W6-2271  
LAZBUDDIE BUTANE Co. Phone 5319 Night 705-3137

**EDWARDS IRRIGATION SERVICE**  
MULESHOE  
Phone 5670

- Pump Pulling and Setting
- Perforating Casing In The Hole
- Well Cleanouts
- Western Landroller Sales & Service

REPAIRS ON ALL MAKE OF PUMPS

### MRS. BEAVERS, MISS HALL COMPLETE COURSE

Mrs. Phyllis Beavers, Beavers Flowerland owner and her designer Miss Nona Hall have just completed a course in modern floral designing at the Benz School of Floral Design, Houston.

This course of study was completed January 30. They specialized in shop management, flower arrangements for various occasions, funeral work, wedding decorations, bouquets, and corsages.

The most efficient methods were mastered. New accessory materials and latest styling were studied.

### DISTRICT 3 SAVINGS BONDS MEETING SET

Chairman Jim Willson, of Floydada, has set a district meeting of County U. S. Savings Bonds chairman for Friday, February 13, in Floydada.

Mrs. Inez Bobo, of Muleshoe, the Bailey County chairman, said that she tentatively is planning to attend. The meeting will be preceded by a dinner.

### THE FIRST CHRISTIAN CHURCH

Invites you to worship there  
SUNDAY SERVICES  
Bible School — 10 A. M.  
Worship Service — 11 A. M.  
Evening Service — 7 P. M.  
Morning Message For February 8  
"Today Shalt Thou Be With Me In Paradise"  
Evening Service  
"The Cross and Humanity"  
Wednesday Evening, 7:30  
Prayer Service & Bible Study  
Frank E. Taylor, Minister

### Thanks to You!

Your Heart Fund Saves Hearts and Lives  
Most attacks of rheumatic fever, frequent fore-runner of rheumatic heart disease, can now be prevented. These dramatic advances were speeded because you gave. For more progress...  
**GIVE FIGHT HEART DISEASE**

### Legal Notice

#### SHERIFF'S SALE

THE STATE OF TEXAS: COUNTY OF BAILEY:

NOTICE IS HEREBY GIVEN That by virtue of a certain Order of Sale issued out of the Honorable District Court of Bailey County, on the 4th day of February, 1959, by County Clerk of said County for the sum of \$500.00 Dollars and costs of suit, under a Judgment, in favor of W. D. Moore in a certain cause in said Court, No. 2233 and styled W. D. Moore vs. John J. Mock and wife Elma Dean Mock, placed in my hands for service, I, Dee Clements as Sheriff of Bailey County, Texas, did, on the 3rd day of February, 1959, levy on certain Real Estate, situated in Bailey County, Texas, described as follows, to-wit: "All of Lot Thirteen (13), McPherson Addition to the town of Muleshoe, Bailey County, Texas, together with all improvements located thereon."

And in compliance with law, I give this notice by publication, in the English language, once a week for three consecutive weeks immediately preceding said day of sale, in the Muleshoe Journal, newspaper published in Bailey County.

Witness my hand, this 4th day of February, 1959.  
DEE CLEMENTS, Sheriff, Bailey County, Texas (SEAL) 3tc.

The Old Timer  
"Good food is so plentiful in American households that most of us are thick of it."

### Take Pair Of Juveniles For Examinations

Two Bailey county juveniles were taken to Lubbock this week for psychiatric examinations by officers of the county sheriff's office.

Another juvenile was taken to Lubbock Monday to undergo a lie detector test, and returned to jail here. Also in jail are one drunk and disturbance, one for drunk and one for investigation.

FORT MYER, VA.—Carol O. Barber, 20, whose wife, Shirley, and parents, Mr. and Mrs. John W. Barber, live on Route 2, Muleshoe, recently was promoted to private first class at Fort Myer, Va., where he is assigned to the U. S. Army Service Center for the Armed Forces.

A light vehicle driver in the center's Headquarters Company, Barber entered the Army last May and completed basic combat training at Fort Carson, Colo. He is a 1952 graduate of Muleshoe high school.

### 20-30 CLASS SOCIAL HELD FRIDAY EVENING

The 20-30 Class of the First Methodist Church enjoyed a social in the Fellowship Hall on Friday evening, January 30.

The serving table was decorated in a Valentine motif featuring a large heart centered with a red rose flanked by white candleholders and red tapers. Cookies, sandwiches, and coffee were served and table games were played by those attending: the David Slovaks, Jan Wampless, Hilbert Weisens, Doug Lowes, Paul Summersgills, Jim Gades, Don Sumrows, and the class teacher, Ralph Douglas and Mrs. Douglass.

### NEW IRRIGATION WELLS

A total of 45 new irrigation wells were drilled in Bailey county during 1958, according to a recent report of the High Plains Underground Water Conservation District.

During the year, 57 permits were issued, 45 new wells drilled, and 12 replacement wells. Two wells were dry holes.

### PUBLIC NOTICE

Acting in my capacity as County Judge I am hereby authorized to give notice, that it is the intention of the Commissioners' Court to grant a ten per cent (10%) salary increase to the elected and appointed county officials, their deputies, secretaries and clerks for the year 1959; Said salary increase is to be authorized by an order to be passed by the Commissioners' Court in its regular meeting February 9, 1959 and is to be effective January 1, 1959.

GLEN WILLIAMS  
County Judge  
Bailey County, Texas  
Ite.

WANT ADS pack a powerful punch in a little space. To place your want ad dial 7220 or 5400.

### Win 4-H Awards For Food and Clothes

Sandra Stump, 13, of Waks won the 1958 state award in the 4-H Clothing program for her sewing ability.

Cooks & Clark awarded Miss Stump an all-expense trip to the National 4-H Club Congress in Chicago.

In seven years of 4-H work, Miss Stump has exhibited and demonstrated at 16 fairs, entering 242 different items and winning awards on most. She has state first places. Three times she won top awards in state dress revues.

She has given 48 different demonstrations for women's clubs, community groups and church organizations, and has appeared on TV programs. A girl who knows her way around the kitchen in Kay Board, 16, of Alice, state winner in the 4-H Food Preparation program. She also received a trip to the congress, given by Betty Crocker of General Mills.

Miss Botard's record included the preparation of 350 meals, 1,000 dozen of cookies, 300 salads, 250 pies and 500 cakes. In her seven 4-H years, she also cooked up 23 county fair blue ribbons.

Sandra Stump Kay Botard

For her industry, Miss Botard was chosen Jim Wells County food preparation champion. She has served as a junior leader for both the Alice Girls' and Lucky Clover 4-H Clubs, and as recreation leader for the district 4-H camp. These 4-H programs are conducted by the Cooperative Extension Service.



**COTTON LOAN EQUITIES**  
WILL BUY SOME GRADES and STAPLES  
1958 COTTON LOAN EQUITIES  
**WALT COLBERT**  
OFFICE AT EDWARDS GIN  
MULESHOE, TEXAS

Let's take a trip in the cars  
**BUILT FOR PEOPLE BUILT FOR SAVINGS**

THE WORLD'S MOST BEAUTIFULLY PROPORTIONED CARS

Here's how to comfort-test a Ford. Take six people—a daddy longlegs, a Mr. "five by five," any shape, any size. Put them in a Ford and watch what happens. First they can get in easier. Once inside, everyone (including the man in the middle) has a thickly padded seat for real comfort. There's more than enough room for legs, elbows, hips—and hats! Come in for a "people test"!

Plenty of room to wear your hat!  
Seats are comfortable all the way across... no hard spot in the middle!  
"Sitting in and out is a snap!"

Save up to \$1.00 on every tankful!  
"Go 4000 miles without changing oil!"  
"Save up to \$102.75 on purchase price alone!"

THE DOUBLE-VALUE  
**59 FORDS** Come people test 'em today! Come savings test 'em today!  
FOR A BETTER BUY IN A USED CAR OR TRUCK, BE SURE TO SEE OUR **AT** OR OTHER SELECTIONS  
**MULESHOE MOTOR CO.**  
AT THE CROSSROADS  
Muleshoe Phone 7260

INTRODUCING...  
FAMOUS SPOT-FREE  
**SANITONE**  
DRY CLEANING

Now Available at  
**Lambert Cleaners**

Sanitone Gives YOU These EXTRA Advantages  
at NO EXTRA COST!...

- Sanitone Dry Cleaning gets out more dirt, brings out true beauty of color and fabric!
- Stubborn spots are removed carefully and completely!
- Perspiration odors disappear and no trace of Dry Cleaning odor remains!
- Finer pressing lasts longer; minor repairing done free-of-charge!
- Fabrics regain their like-new appearance and FEEL!

YOU CAN SEE AND FEEL THE DIFFERENCE...  
USE OUR BETTER SANITONE DRY CLEANING SERVICE TODAY!

**LAMBERT CLEANERS**  
—THERE IS NO SUBSTITUTE FOR QUALITY—  
Muleshoe