

20 Pages  
Today  
10c  
Per Copy

# The Muleshoe Journal

DEDICATED TO THE PROGRESS AND DEVELOPMENT OF BAILEY COUNTY AND THE GREAT MULESHOE COUNTRY

VOLUME 34, NUMBER 44

20 PAGES — SECTION I — 6 PAGES

THURSDAY, NOVEMBER 3, 1955

## Boy Scout Fund Campaign Begins Tomorrow Morning At Kickoff

The annual Boy Scout fund campaign will get underway in Muleshoe tomorrow (Friday) with a kickoff breakfast at Methodist Hall, according to Lee Pool campaign chairman. Using the slogan "Building Tomorrow's Better Texas," the campaign will be directed by Blondie Ray who is chairman of the advanced gifts campaign, and Al Griffin, who is in charge of the general solicitation.

Travis Reed is prospects chairman, and Jeff Peeler is in charge of publicity.

The kickoff breakfast will be given at 7 a. m. and campaign workers will be given their instructions and pledge cards at this meeting.

The campaign is expected to be completed in one day. Pool announced, urging all workers to turn their collections and pledges in by the end of the day. All campaign contributions will be turned in to Al Griffin.

Each campaign worker will be given not more than five pledge cards to work, and officials of the campaign feel the drive can be completed in two hours or less, Friday morning.

Scout officials in Muleshoe include Alex Williams, who is Clubmaster of the Cub Scouts, sponsored by the P.T.A. Ernest Kerr is Scoutmaster with David McReynolds, of Troop 20, sponsored by the Muleshoe Lions club. There is also an Explorer Scout post here, and a second Scout troop, of which O'Neil Rockey is Scoutmaster.

The local Scout fund campaign is a portion of the South Plains Council of Boy Scouts, which has set a goal of \$38,000 for the South Plains area. L. A. Purcell is campaign chairman for the council on the South Plains.

## Mrs. W. B. Wagon Opens Children's Shop Here

Mrs. W. B. Wagon is this week announcing the purchase of the Children's Wear line from Mrs. E. E. Holland, of the Rosa Mae Shop, and she is opening a Children's Shop in the Cline Studio on Main Street.

Mrs. Wagon is a long-time resident and business woman of Muleshoe. She will handle the exclusive line of Wilson Dresses, Betty Marie underwear and Baby gift items.

Mrs. Holland will be associated with her husband in the Real Estate business but will still handle Luzier's Cosmetics, Neutrilite and Pfaff sewing machines.

Their ads will be found on other pages of this issue.

## Property Owners Favor Paving Plan Replies Indicate

More than 200 property owners in Muleshoe have returned questionnaire cards to the Chamber of Commerce here, with the majority indicating they favor a street paving program.

The cards were mailed out recently, asking property owners to indicate whether or not they would be interested in a street paving project.

Senn Siemmons, Chamber manager reported Wednesday that only a small portion of the property owners returning cards stated that they were not interested in paving the street in front of their property.

Most of the cards carried a favorable reply with the qualification that the owner favored the paving if the "price is right." Several property owners said they would have to know the cost of the paving before they could make a positive statement.

Siemmons expressed satisfaction with the number of cards returned, and also with the favorable comment most of them carried.

The Muleshoe Mules will meet the Littlefield Wildcats at the Benny Douglass Stadium Friday night, November 4, in the third conference game for each team this season. The Mules will be trying for their first conference win this year while the Wildcats are leading the district along with Oton and Lockney.

The Mules' probable starting lineup for Friday night's game is: left end, Charles Jennings; left tackle, Bobby Sanders; left guard, Jimmy Gross; center, Joe Roark; right guard, Bobby Black; right tackle, Doyle Henry; right end, Charles Parker; quarterback, Eddie Will; left halfback, Billy Black; right halfback, John Young; and fullback, Jackie Tidwell.

## SCOOP SEZ

by J. M. Forbes

We often hear the statement made here that Muleshoe's water rates, being excessive, discourage expansion in business, etc. Figures gathered by our friend, H. M. Baggary, of the

Tulia Herald, tend to refute the above. Muleshoe's rates are excessive. We're quoting below the data he gathered from the League of Texas Municipalities, adding Muleshoe's figures as obtained from the city office.

TOWN	Min. Chg.	Gal. 1q Min.	35M Gal.
MULESHOE	\$2.50	4,000	\$8.70
Tulia	2.00	3,000	8.30
Canyon	2.00	3,000	7.50
Dallas	1.00	1,000	9.00
Amarillo	.75	1,000	9.45
Lubbock	1.80	3,000	9.90
Plainview	2.00	3,000	7.50
Levelland	2.50	3,000	10.50
Childress	2.50	3,000	9.30
Littlefield	2.80	3,000	9.65
Dumas	1.50	3,000	13.25
Stamford	1.50	2,000	11.75
Hereford	2.00	3,000	5.85
Slaton	2.50	3,000	10.70
Perryton	2.25	4,000	10.00
Wellington	2.00	2,000	11.35
Floydada	1.50	2,000	10.25
Crosbyton	2.00	3,000	11.50
Lockney	2.00	3,000	10.00
Dimmitt	2.00	2,000	9.05
Kress	2.25	3,000	14.45
Silverton	1.50	3,000	7.90
Happy	2.00	3,000	10.05

Our minimum residential minimum seems to be higher than that of most towns, but number of gallons allowed in the minimum is higher.

Mrs. Billy Bayless, secretary, added to the above figures for this city the fact that in summer, all water used over 4,000 gallons is 20c per 1000 gallons; and in winter, it's 30c for 1000 gallons.

Muleshoe, she said, has no rate for commercial and industrial users of up to 100,000 gallons or more per month as quoted by most towns, since there probably is no user of that amount of water.

"One interesting point," says Editor Baggary, "is that there seems to be no correlation between industrial water rates and amount of industry in a community."



LEE POOL... Drive Chairman

## Fund Started To Aid Parker Family Here

A fund has been started here to aid the family of Charley Parker, outstanding Muleshoe high school athlete, and contributions will be accepted at any of the following addresses: KICA, The Muleshoe Journal, D. L. Morrison, Wayne Mantooth, Pesky Winn, or Morris Childers.

Contributions may be mailed to the Charley Parker Fund, at any of the addresses given above.

The Parker family has been having a run of hard luck, with Mrs. Parker critically ill in the hospital, and Mr. Parker in bad health and unable to work.

The family has six children in school, ranging in age from seven to 18 years.

Charley is trying to keep the family together, and go to school at the same time.

The Charley Parker Fund is sponsored by the Muleshoe School Athletic Boosters Club. All contributions will be acknowledged, and a total of contributions received to date will be published in The Muleshoe Journal each week.

## Jack Spies Rites At Earth Monday

Rhea Clayborn (Jack) Spies, 55, of Rt. 1, Earth, died at 1:20 a. m. Saturday in West Plains Hospital here after a brief illness following a heart attack.

Formerly a resident of O'Donnell, Spies had operated a service station and cafe in Earth for the past two years.

Survivors include his wife, Eva; five sons, Gerald and Loyd, both of Clovis, and Jerry, Gene and Ronnie, all of Earth; a daughter, Fay Spies, Earth; a sister, Mrs. Henry Hawkins, Mt. View, Okla.; two brothers, Chester, also of Mt. View, and Lawrence of Chickasha, Okla.; and three grandchildren.

Funeral services were conducted at 2 p. m. Monday in the First Baptist Church in Earth with the Rev. C. O. Meadows officiating. Burial was in the Sudan Cemetery under direction of Singleton Funeral Home of Muleshoe.

Pallbearers were Dutch Crow, Glen Gatewood, and John Jones, all of Sudan; and John Tidwell, Ed Williams, and Tommie Gattis of Earth.

## NEEDMORE SINGING

A singing convention will be held Sunday at 2:30 p. m. in the Community Center building at Needmore.

The public is invited.

## Serenaders To Appear Here November 17 For Benefit Of Babe Ruth League Teams

The Muleshoe Babe Ruth League is sponsoring the Serenaders, TV singing group, in a public appearance here in the High school auditorium November 17, at 8 p. m.

The program will feature an hour of homespun entertainment, with Elmer, the comedian. The Serenaders are seen daily over KCBD-TV in Lubbock.

## Little Hope Seen For Change In '56 Cotton Allotment

There appears to be little hope that proposed cotton acreage allotment cuts will not be put into effect for 1956. Congressman George Mahon told a group of Lamesa business men this week.

Mahon said the state ASC committee has refused to change proposed allotments which would top more than 200,000 acres from West Texas cotton farms and add them to central and east Texas farms.

Mahon and the West Texas Chamber of Commerce have been meeting with farmers and farm organizations in an effort to get the state ASC committee to reconsider their allotment figures for next year's cotton crop.

Lonnie Bass, Bailey County ASC official told The Journal Thursday morning that the cotton acreage allotment for 1956 is expected to be released late this week or early next week. He said it is his understanding that no county will be cut more than seven per cent under 1955 acreage.

The 1955 allotment for Bailey county was 104,184 acres. A seven per cent cut for 1956, if the cut was that great, would bring the allotment down to 96,891 acres.

## Ten Farm Bureau Members Plan To Attend Convention

Ten Bailey County Farm Bureau members will join some 1,500 Farm Bureau members, including nearly 500 official voting delegates, who will convene in Ft. Worth, Nov. 7-9 at the Hotel Texas for the 22nd annual meeting of the Texas Farm Bureau.

Vital state and national issues affecting agriculture, such as water legislation, price supports, acreage controls, rural roads and taxes, are expected to come before the voting delegates. State policies to guide the state farm organization through 1956 and recommendations to the American Farm Bureau on national issues will be adopted by the delegates.

Bailey county members who plan to attend include: Lewis Scoggins, W. F. Bartley, Troy Actkinson, Everett Roark, Pete Black, Lester Howard, W. F. Miller, Joe Sooter, Jimmy Wedel, and Raymond Precure. Bailey County has seven voting delegates to the convention.

Three distinguished nationally-known speakers will address the convention. Senator Clinton P. Anderson of New Mexico, former Secretary of Agriculture and now chairman of the Joint Committee on Atomic Energy; and American Farm Bureau President Charles B. Shuman will speak at the afternoon session, Tuesday, Nov. 8. Senator Albert Gore of Tennessee, chairman of the Public Roads Subcommittee of the Senate Public Works Committee, will be banquet speaker that evening.

Other speakers include TFB President J. Walter Hammond, who will make his annual address on the morning of Nov. 8, and Melvin Munn of Dallas, Blue Cross-Blue Shield public relations director, who will conduct services Sunday evening, Nov. 6.

Registration will begin at 3 p. m. Sunday, Nov. 6, in the lobby of the Hotel Texas. Vesper services will be at 7:30 that evening.

An open session on resolutions will be held the next morning, Nov. 7, and special conferences will be that afternoon.

## Bailey Water Rights Will Be Developed By Lubbock

OPINIONS ARE WANTED!

### Do You Want Tolls On Phone Calls From Rural Cooperative Subscribers?

Under the agreement between General Telephone Company and the Five Area Telephone Cooperative, telephone subscribers to the Cooperative will have to pay a toll to call any number in Muleshoe, and anyone in Muleshoe who wants to call a Cooperative subscriber will have to pay the same toll charge. It's 15 cents per call, station to station, for 3 minutes.

Now, in the district to be served by the Lazbuddie exchange of the Cooperative, one of five such exchanges, anyone can call Earth, or Earth people can call Cooperative subscribers at no cost. Tolls, under present agreement, have been eliminated.

It's a long story as to why this situation has come about, but the tolls in and out of Earth were eliminated principally because the people agreed, and the City Council agreed, for the General Telephone Company to raise rates within the city of Earth.

Muleshoe Chamber of Commerce directors and other business men have met and canvassed the situation; and they have met with officials of General Telephone Co. to canvass the situation. The local men are hopeful that the tolls can be eliminated, especially in view of the fact that the Earth toll arrangement has been made; for they feel it is unfair to the people of Muleshoe.

But they don't want to speak for all subscribers of the General Telephone in Muleshoe, of which there are more than 1,000.

The directors of the CoC therefore have asked The Journal to direct an appeal to all phone subscribers here, asking them to please let the CoC know what their sentiments are. So, please . . . .

DIAL 2480 and tell the manager or the secretary how you feel about the toll charge as outlined above.

and tell the manager or the secretary how you feel about the toll charge as outlined above.

## More Than 1,000 Field Workers Are Needed For Cotton Harvest In County

The Texas Employment Commission office in the courthouse at Muleshoe reported this week that between 1,000 and 1,500 agricultural workers are needed in the Bailey-Parmer County area for harvest work.

The employment officer said that housing is available for that many hands, and there is plenty of field work for them to do.

The crop, the employment officer said, is about 40 per cent open now, and despite late planting, hailouts and washouts, there is a good crop to harvest.

He estimates that the peak of the migratory agriculture workers season will be reached in 10 days or two weeks, after which, most cotton farmers will begin stripping their cotton mechanically.

Some strippers and a few mechanical pickers are working now in the Baileyboro area, where dryland crops were flooded out and the crop is light.

Early freezes have done considerable damage to much of the irrigated cotton. It is reported with a large percentage of immature bolls being ruined by the frost.

The station would operate during the daylight hours only, and would be assigned a frequency of 1370 kilocycles, at the top of the dial.

Rozelle, a Clovis insurance and real estate man, was one of three persons who had applications on file with the FCC for a station here. The other two included Mrs. Alma Holmes of Floydada and David Ratliff of Stamford.

One of the applications has been on file for more than a year. Although there is a possibility one of the other applicants will be granted the permit, most observers feel the FCC will not reverse its original decision.

No details are known at this time as to the plans of Rozelle for the location and construction of the station here.

The weather seems to have ended abruptly with a howling norther which blew into the area Tuesday night. Winds with gusts up to forty miles per hour brought the temperature down to 29, with continued cool and windy weather in store for the next few days. No moisture has fallen, and present outlook is for fair skies and continued cool temperatures.

The mercury dropped to 24 degrees Wednesday night.

Proceeds will be used for the Babe Ruth League.

## Pancake Feeds To Be Held Tomorrow In Methodist Hall

Muleshoe citizens this week began to express apprehension over the far reaching effects which a proposed water bond issue in the city of Lubbock will have on Bailey County water tables if the election carries. The Lubbock bond issue includes plans for the development by 1957 of 4400 acres of water rights at the Bailey-Lamb county line in the sandhills for Lubbock water supply use.

Last spring the city of Lubbock obtained water rights to 33,000 acres of land in the sandhills of Bailey County, 4,400 acres of it on the county line, the other in the western part of the county.

The Lubbock city planning board has announced that if the proposed bond issue carries, more than \$5 million will be spent to run a 45 inch pipeline from Shallowater to the property on the Bailey county line and begin pumping 40 million gallons of water a day to Lubbock. This part of the long range plan would be instituted by 1957.

Then by 1960, the city would probably extend its 45 inch lines to the other water bearing property in the central-western part of Bailey county and begin pumping from that section.

Here is how the long range plan was announced this week: Last spring the first phase of the program to eventually bring water from the city's 33,000-acre Bailey County sandhills to Lubbock was completed with the construction of approximately 10 miles of a 45-inch supply line along the Clovis highway north-west to the 2,000 acres of water rights the city purchased in the Shallowater area.

It is recommended that the second phase of this program be instituted for the additional supply needed in 1957 by the extension of the 45-inch supply line approximately 52 miles to the Bailey County line, where a portion of city-owned water rights (League 206) be developed to provide an adequate supply through 1960.

Water from the Canadian River dam project will be available to supplement production from wells. But if the Canadian project is not realized and that water is not available by 1961, a later development program will be necessary on the remainder of the 33,000 acres of the city-owned water rights in the western part of Bailey County.

This, of course, will call for the expenditure of several million dollars more.

For the period covered by the bond issue, it is proposed to construct the 52 miles of 45-inch supply line and develop 4,400 acres of water rights at the Bailey County line. This line will cost approximately \$75,000 a mile for a total of \$4,325,000.

It is designed to deliver 40 million gallons of water per day by gravity. This quantity, together with present wells, should be adequate to supply the peak daily requirements of Lubbock through the summer of 1964. City Engineer John Hickerson has estimated.

Pumping stations can be built later to increase the line capacity to 62 million gallons per day. Development of the line to its full capacity, however, will depend upon the outcome of the Canadian River project. If it is approved, then it is likely that the full development of the Bailey County field will not be necessary until well beyond the year 2000.

The water development program through 1960 will require an expenditure of \$1,210,000 for wells and supply facilities on the 1,400 acres of water rights, construction of a collector line system, construction of a power line and a two-million gallon ground storage reservoir and a pumping station at the western terminus of the 52-mile line.

Mr. Dial passed away Sunday, at the age of 45, at the family home in Farwell. He had been ill for some time. Mr. Dial was the Mercury dealer in Muleshoe last year, but was forced to sell due to ill health. Prior to this he had farmed, and at the time of his death he had farming interests in Colorado.

Pallbearers were Bill Liles and Neil Rockey, Muleshoe; Boone Allison, Carl Davis Clyde Magness and Dick Gerles, all of Farwell.

Mr. Dial is survived by his wife; two daughters, Mrs. A. C. Henneman, San Marcos, and Gloria of Farwell; two sons, Ronald and Benjie, of Farwell; his father, one granddaughter, five brothers and three sisters.

## Outdoor Phone Booth Installed

The first outdoor public telephone booth was installed in Muleshoe recently, according to Bob Blatz, district manager for General Telephone Co.

The new aluminum phone booth has been erected near the corner of the Blondie Ray Service Station.

Blatz points out that the company hopes to install several more of the units here in the near future.

## Aunt Jemima—in Person

The Muleshoe Band Boosters Club will sponsor a pancake breakfast tomorrow morning (Friday) in the Fellowship Hall. The breakfast will be held from 6-9 a.m. and a pancake supper will be held tomorrow evening from 5-7 p.m. Aunt Jemima herself will be at the pancake supper.

Funds derived from the breakfast and supper will be used to purchase new instruments for the band. Booster club president Ray Franz said the club is going to buy \$200 worth of new horns for the Muleshoe High band.

Tickets for the breakfast or supper will sell for 75 cents to adults and 40 cents to children.

Aunt Jemima will visit in the schools during the day, with particular emphasis on visits to homemaking classes.

A parade, featuring Aunt Jemima, in person, will be held downtown at 4 p. m. The school bands will participate in the parade.

Franz also announced that the Band Boosters will sponsor a cake-walk November 11.

He estimates that the peak of the migratory agriculture workers season will be reached in 10 days or two weeks, after which, most cotton farmers will begin stripping their cotton mechanically.

Some strippers and a few mechanical pickers are working now in the Baileyboro area, where dryland crops were flooded out and the crop is light.

Early freezes have done considerable damage to much of the irrigated cotton. It is reported with a large percentage of immature bolls being ruined by the frost.

The station would operate during the daylight hours only, and would be assigned a frequency of 1370 kilocycles, at the top of the dial.

Rozelle, a Clovis insurance and real estate man, was one of three persons who had applications on file with the FCC for a station here. The other two included Mrs. Alma Holmes of Floydada and David Ratliff of Stamford.

One of the applications has been on file for more than a year. Although there is a possibility one of the other applicants will be granted the permit, most observers feel the FCC will not reverse its original decision.

No details are known at this time as to the plans of Rozelle for the location and construction of the station here.

Proceeds will be used for the Babe Ruth League.

Proceeds will be used for the Babe Ruth League.

Proceeds will be used for the Babe Ruth League.

Proceeds will be used for the Babe Ruth League.

Proceeds will be used for the Babe Ruth League.

Proceeds will be used for the Babe Ruth League.

Proceeds will be used for the Babe Ruth League.

Proceeds will be used for the Babe Ruth League.

Proceeds will be used for the Babe Ruth League.

Proceeds will be used for the Babe Ruth League.

Proceeds will be used for the Babe Ruth League.

Proceeds will be used for the Babe Ruth League.

Proceeds will be used for the Babe Ruth League.

# SHOP DOLLAR DAY VALUES MONDAY

4220  
BALES GINNED  
In Muleshoe Area  
TO DATE



# CLASSIFIED ADS



Page 2, THE MULESHOE JOURNAL, Thursday, Nov. 3, 1955

### 1. Personals

WANTED: Sewing, alterations, mending, buttonholes. Mrs. Carl Case, 1212 W. Ave. E. Phone 7569. 1-26-tfc

**SPECIAL PRICES**  
On all Radiators International Farmall Cases \$25 exchange  
**STOVALL-BOOHER**  
Radiator Sales & Service  
Plainview, Texas

IRONING WANTED: 908 E. 3rd. 1-44-2tp.

**FRIENDS:** Remember to trade with the Stallings family at the Pic 'N Pac, all you can. This ad paid for by friends of the family. 1-47-4tp

Sanitary Barber Shop: Jim Lane, Tom Hall and J. W. Watts. We sell all lines of tonics and shampoos. Big bottle H. A. Hair oil \$1.00. 1-44-tfc

WANTED: Sewing, buttonholes, button, buckles. Mrs. Ira Thomas, 1408 Ave E. Phone 4630. 1-47-4tp

FOR FREE: Kirby vacuum cleaner demonstration, contact Mrs. Dale Buhrman, Rt 1, Muleshoe. 1-47-4tp

FOR CHRISTMAS: Give him a Packard tailor made shirt. You will be giving the best. Orders must be in by November 30. Phone your orders, 5094 mornings and evenings. 1-44-11p

### 2. Lost and Found

ANYBODY knowing the whereabouts of stray sheep, notify C. A. Barnett or The Fashion Shop, Muleshoe. 2-45-2tc

### 3. Help Wanted

HELP WANTED: Experienced morning waitress. Apply in person at Cross Roads Cafe. 3-25-tfc

WANTED: A reliable man to supply customers with Rawleigh Products in Bailey Co. See R. E. Wright, 964 W. 3rd St., Littlefield, Tex., or write Rawleigh's Dept., TXJ-270-127, Memphis, Tenn. 3-44-2tp.

HELP WANTED: Reputable, well established farm machinery manufacturer wants man acquainted with local farmers to sell rotary stalk shredder. A good shredder at a lower price. Liberal Commissions paid. Write: Box K, c/o Muleshoe Journal, Muleshoe, Texas. 3-45-2tp

### 6. Rooms For Rent

FOR RENT: Furnished 2 room apartment. Rosie McKillip 1017 W. 2nd, or see at Dunlaps between 9 a. m. and 6 p. m. Phone 2739. 6-4-11c

BEDROOM FOR RENT: Call 6920 after 2 p. m. Royce Garth. 6-45-2tc

**DR. B. Z. BEATY**  
Dentist  
Office Hours: 9-12, 1-5  
1314 West 1st.  
Closed Saturday P. M.  
Off. Phone 2640, Res. 5020

**NOVEMBER ANNIVERSARY**  
SAVE 20%  
On all STOODITE  
FRY & COX BROS.  
Muleshoe, Texas

**Bailey County Abstract Co**  
ABSTRACT SERVICE — LOANS  
Mrs. Lela Barron — Mgrs. — L. S. Barron  
Established In 1900

**GUARANTY ABSTRACT CO.**  
Phone 2640 — Muleshoe  
Complete Abstracts of Title to All Lands and Towns in Bailey County, Texas  
BONDED FOR YOUR PROTECTION  
Office In Bank Building  
PAT R. BOBO, Owner

**FARLEY INSURANCE AGENCY**  
REAL ESTATE & INSURANCE  
AUTO FINANCING — FARM AND CITY LOANS  
Over Bank, Muleshoe, Texas  
Office Phone 7279 — Res. 5103

### 8. Real Estate for Sale

6 ROOM Modern Brick home, double garage, 5 apartments now rented for \$200 per mo., located in Levelland. For sale or will trade for land in Bailey County. Several dry land farms in Bailey County for sale. All have good cotton allotments. One-half section, 1/2 minerals, priced \$88 per acre. Ed Hoffack-Ed Real Estate, 228 1325, or phone 317W, Levelland, Texas. 8-47-5tc.

### REAL ESTATE

Good farms and ranches. Have tracts from 10 acres to 2300 acres, have lots of listings, would like to have yours.  
Office located west of Western Drug, where I used to have my barber shop.  
EARNEST E. HOLLAND  
Phone 3119 day 5449 night

### MULESHOE LAND

Clyde Bray of Muleshoe has for sale: 80 acres shallow water, 10" well and 16 acres cotton allotment. Priced: \$300.00 per acre 20% down.  
Clyde Bray has for sale: 160 acres that we are proud to show anyone who is interested in buying a good tract of land, good 8" well that did not weaken all summer, this is a good buy at \$315.00 per acre. Good terms. 28 Acre Cotton allotment.  
We have an 80 acre tract with a 10" well setting 70', 5 room house, pressure water system and a 25 acre cotton allotment. Priced: \$25,000.00 \$15,000.00 down.  
We have a 158 acre tract on highway close to town and this is an idea setup for a Dairy or Livestock feeding program. Priced: \$200.00 per acre.

160 acres that is most perfect for irrigation 10" well and an 8" well, 5 room house, 33 acre cotton allotment, this place is priced to sell and good terms.  
269 acres, dry land, Bailey County, 88 acres cotton allotment, nice set of improvements. If you quick sale: \$105.00 per acre. See your Accredited Farm Broker  
**Clyde A. Bray**  
905 ave C, Muleshoe, Texas  
Bill Collins Salesmen  
Bill McAdams

### PIANOS

**HAMMOND ORGANS**  
INSTRUMENTS  
Sheet Music — Records  
Piano Tuning  
**HUNK'S MUSIC**  
Phone 7070 Muleshoe

### LANE'S LISTINGS

Farm & City Property

120 acres, 2 good wells, 3 bedroom home, good cotton acreage.  
177 acres, with well, priced to sell at \$200 A.  
177 acres, can get water, price \$80 per acre.  
320 acres, will sell or trade for good dry land with a good cotton acreage.  
50x140 ft. lot on Clovis Highway for sale.  
Business building north side of courthouse, a good buy. We need some house listings.

### EDDIE LANE REAL ESTATE

Phone 5350 Res. 4390  
John Zahn, Salesman, Pho. 7619

### — LOANS —

See Us For Any Kind of Real Estate Loan That You Are In Need Of—  
Can Almost Guarantee You The Amount of Farm Loan You Need  
F. H. A. Loans At Par Value — Direct Agent For —  
**KANSAS CITY LIFE INS. CO.**  
L. S. BARRON

Used Massey-Harris Combines, 12 ft., 14 ft., 16 ft. Ready to cut, priced right.  
**R. H. KING SUPPLY**  
Pho. 25401, Vernon, Tex. 35-4tp

### FARMS & RANCHES

**LOANS**  
Dave Aylesworth & Co.  
Phone 5290  
Clovis Rd. & 29th — Muleshoe

### FOR SALE

Nice little Ranch under the Cap Rock.  
80 acres, 8" well, price \$225 an acre.  
160 acres, 8" well, lays good, \$25 an acre.  
We are having a lot of buyers now, would appreciate a listing on your farm if you want to sell.  
We are still on the Radio, KVOW, Littlefield, 1490 on your dial, Tuesdays, Thursdays and Saturday, 7:45 a. m.  
We can get what you have for sale before a lot of people in a short time. If you want to buy, sell, trade, or swap, see—

### EMETTE CROSS

Real Estate & Auctioneer  
Muleshoe, Texas  
Sudan Highway  
Off. Pho. 5790, Res. Pho. 5700

### FARMS & HOMES FOR SALE

240-A new modern home 3 irrigation wells.  
160-A 5 rooms and bath, 2 irrigation wells on pavement.  
14-A 4 room and bath irrigation on Highway.  
80-A good well at \$18,000.00.  
20-A Electric irrigation well.  
If you want to buy see me. If you want to sell give me your listing.

### J. E. DAY Real Estate

on E First St. Lubbock Hwy

### WEST 6th REAL ESTATE

I. M. Stinson  
1st House S. Texico Station  
FARMS RANCHES  
CITY PROPERTY  
We Make Good Farm Loans  
Pho. 5530 or 6330 — Muleshoe

### New & Used 8-10 inch Pumps

For Sale. Good Condition Reasonable Prices  
**CASE PUMP DRILLING CO.**  
501-503 Ave. D, Lubbock  
Phones PO2-2115 — PO3-4554

### WE NEED LISTINGS IN Muleshoe territory.

If you have a farm for sale, phone, write or come to see us. Turner Bros. Land Co. Phone 5221, Box 127, Hale Center, Texas. 8-47-8tp

### FOR SALE: 2 bedroom house,

to be moved, W. E. Wenner, 7 mi. south, 1 east Bovina, or 2 1/2 N 5 east Oklahoma Lane. 8-43-2tp

### FARMS: Irrigated and dry,

ranches and business property in the Clovis area. PECK KENNEDY REAL ESTATE, Clovis, N. M. Contact George Y. Mitchell, Muleshoe, across tracks north from Shady Rest Gro., and 2nd house on west side of road. 8-43-2tp

320 Acres farm on paved road. Nice home, 2 good wells on Natural gas 90 acres of cotton. This is the best of new land price \$410 per acre, no waste land.  
100 Acres, 10 in. well, nice 3 bed room home, and plenty of good farms, some good 80 A. on paved roads. If you want to buy a good farm see us at once for to sell them and get more.  
3500 A. ranch, good grass and plenty of water Price \$35 See us before you buy

### HAPPY DYER

THE LAND MAN  
Of Bailey County  
Muleshoe, Texas  
Salesmen  
C. J. Priscoe & Judd Hardy  
Phone 6580 Muleshoe

### Bring Your Old Clothes to central

clothing committee for the poor families this winter. Or call PHONES 2200, 3410, 7800, 3650, or 5460 FOR PICK UP SERVICES.

### FOR SALE

Well constructed 4-room house size 24-28 ft. to be delivered on your lot for \$1250. See Emmette Cross at. 8-44-1tc

### FOR SALE: 20 acres, joining Hut

Crawford on west. Has 2 residences: 1 a 3 bedroom modern, with garage, 1 a 2 bedroom home, both rented, \$50 and \$30. 1 6-in. elec. irrig. well, overhead tank, waters whole place; also 8 in. well, no motor. Chicken house, 200 hen capacity; 9 acres cotton allowed, to follow alfalfa. You have to see this to appreciate it. See owner, S. D. Anderson, Phone 4331. 8-43-tfc

### FOR SALE: 4 rooms and bath,

pressure pump, 2 acres land, fruit trees and barn. Has \$1750 land. Will trade for tractor or late model car. George Y. Mitchell. Across track north from Shady Rest Grocery, 2nd house on west side. 8-44-2tp

### FOR SALE: 4 room modern house

10th & ave B. worth the money. Carry good loan. John Fried. 8-46-3tc

### FOR SALE: 4 room house with

4 lots, across street from cemetery. Sell worth the money John Fried. 8-46-3tc

### FOR SALE: Three room house

to be moved, bargain. L. H. Davenport, 1 mi. S, 1 1/2 west Needmore. 8-45-3tp.

### FOR SALE By Owner: 177 1/2

acres dry land, 59 1/10 acres cotton base, 12 1/2 mi. southwest Muleshoe. See E. W. Harper, 1 mi. west, 5 north Earth. 8-44-8tp.

### 9. Automobiles For Sale

1947 Ford truck and pickup, 1947 Oldsmobile. Large hog feeder. Phone 6080. 9-45-2tp

### 10 Farm Equip. For Sale

FOR SALE: 12 ft. Baldwin Combine. Kraus 18 ft. plow, 1 Chevrolet truck chassis, 2-1000 bu. grain bins, 1 wheat drill, 14 ft. in. space. John Deere, Nellie Dean. 10-44-2tp

FOR SALE: John Deere Cotton Stripper, '52 model, \$300. Glen D. Harris, Rt. 2, Muleshoe. 10-44-2tp.

FOR SALE: Guide for International "M" for flat breaking. Bob Kimbrough, inquire 1 mi. E. Clay's Corner. 10-45-3tp.

### 14. Property For Lease

FOR CASH LEASE: 320 acres irrigated with sale of equipment. See Alvin Krieger, south of Aylesworth & Co. 4th house on right. 14-45-3tp.

FOR RENT: 1 labor land. Will give lease or cash rent. Has well, want someone to put pump and motor. Give 10 year lease. Don't call. If interested come up. Royce Garth, Phone 6920, Muleshoe, Texas. 14-46-2tp

### 16. Miscellaneous

FOR SALE: Practically new Coleman floor furnace and Mutual water softener. See Mrs. N. J. Mattheisen, 613 W. 1st. 16-44-2tc.

### Fresh Fruits and Vegetables

Received Each Tues. & Friday

### POT PLANTS POTTED IVY

— And —  
Flowers To Be Set Out  
Also Potting Soil  
and Flowers

### PICK 'N PACK FRUIT STAND

Muleshoe, Texas Box 68  
Phone 6080

**Kelton Barber Shop**  
— BARBERS —  
Omer Kelton  
Glen Wilson

### NATIONALLY ADVERTISED

FULL LINE APPLIANCES  
Exclusive Franchise Open For Muleshoe and Trade Area.  
Inquiries Confidential.  
Write: BOX 1728 AMARILLO, TEXAS 45-3tp.

### USED PIANO FOR SALE:

Up right Stanley and Sons. See E. E. Holland. 16-44-1tc

### 13. Appliances For Sale

FOR SALE: Washing machine, Norge wringer type. Slightly used. \$60. 1408 ave. E. 13-48-4tp

### 5. Aptz. For Rent

GARAGE APT. FOR RENT: For information inquire Wagnon Grocery. 5-44-1tc

### KIRBY SALES AND SERVICE:

Repairs for all makes. Call Mrs. Julian Sewing Shop, 5180. 16-43-tfc.

### Mules 8th Grade Beats Friona

The Muleshoe eighth grade won their sixth straight game Tuesday night when they beat the Friona eighth grade 31-13.

### SEE US FOR:

- Irrigation Well Drilling, rotary or spudder.
- Water Well Drilling.
- Irrigation Well Clean Out.
- Irrigation well drilling deeper and set liner.
- Casing perforation in well.
- Pulling Casing.
- Pump repair work any make pump.
- Gearhead repair and ratio change.
- Pump installation and pulling.
- Winch work.
- Turnkey estimates on any job large or small.

### D. H. SNEED SUPPLY CO.

Distributors of Leavine Pumps and Continental Red Seal Engines. Box 925 Muleshoe, Tex. Phone 4197

### HOME ON LEAVE

Airman 3/c D. L. Morrison, who recently completed his basic training at Lackland Air Force Base in San Antonio, spent two weeks here visiting his parents, Mr. and Mrs. D. L. Morrison, Sr., and his wife, who accompanied him Wednesday to the air base at Amarillo, where he will be stationed now.

### NOVEMBER ANNIVERSARY

SAVE 20%  
On all STOODITE  
FRY & COX BROS.  
Muleshoe, Texas

### Read The Journal-Want-Ads.

### MADAM LAMAR

PALMISTRY  
Tells Present, Past, Future  
Love and Marriage  
Come Today — Tomorrow May Be Too Late!  
Hiway 60-70 — Texico, N. M.  
East of Roberts Seed Co  
Look For Signs

### DR. B. R. PUTMAN

OPTOMETRIST  
Muleshoe, Texas  
1208 East First St.

### DR. A. E. LEWIS

Dentist  
East of Courthouse - Muleshoe  
Off Pho. 3040 — Res. 6570  
Closed Wed. & Sat. Afternoon

### NOVEMBER ANNIVERSARY

SAVE 20%  
On all STOODITE  
FRY & COX BROS.  
Muleshoe, Texas

### Lions Club Plans

### Light Bulb Sale

The Muleshoe Lions Club will conduct a light bulb sale here next Thursday night. It was an bulb sale will be used for civic Wednesday.

Lion Boss Lee Pool and committee chairman Wendy Young said the town will be divided into sections so that each home can be contacted during the sale. The bulbs are packaged 10 to a bag and sell for \$2 per bag. The bags contain 60, 75, and 100 watt bulbs. Proceeds from the Rex Miller was guest of the projects of the club.

Rex Miller was guest of the club, giving an impersonation of Andy Griffiths. Rex also entertained with several piano selections.

Fifteen club members volunteered to serve on the Boy Scout fund campaign which kicks off tomorrow morning at a breakfast at Fellowship Hall.

Gil Lamb was program chairman, introducing Miller.

IT COULD ONLY HAPPEN IN TEXAS!

...The fabulous story of the most amazing people in America today!

JANE WYMAN CHARLTON HESTON

**LUCY GALLANT**

CLAIRE TREVOR VISTAVISION THELMA RITTER

WILLIAM DEMAREST WALLACE FORD TOM HELMORE  
Produced by WILLIAM H. PINE and WILLIAM C. THOMAS  
Directed by ROBERT FARRETT. Screenplay by JOHN LEE MARTIN and WINSTON MILLER  
Plot by BOB FOSTER. THE LUCY GALLANT STORY BY ROBERT COLEMAN  
COLOR BY TECHNICOLOR

SHOWING SUNDAY, MONDAY, NOVEMBER 6 & 7

**Valley Theatre**  
Phone 7210 — Muleshoe

SEE US FOR PROTECTION POLICIES YOU NEED

**BOBO INSURANCE AGENCY**  
Office In Bank Building  
PHONE 2640 MULESHOE

**COL. DICK DOSHER**  
Auctioneer  
5% Commission — We Pay Advertising  
Farm Sales  
Phone 83337 Box 38  
Clovis Farwell, Texas

NICE new 4-room Houses, completely trimmed and finished. Plumbing Fixtures. Bargain at \$1960.

NEW 3-room Houses \$1270  
NEW 12x24 2-room Houses \$545

**Plains Ready-Built House Co.**  
2203 Clovis Road, Lubbock Dial PO 31818

**COX Drive-IN**

Thurs., Fri., Nov. 3 & 4 Saturday, November 5

RICHARD CARLSON VICTOR McLAGLEN  
BENGAZI  
MALL POWERS  
SUPERSCOPE

LOTO BRIDGES TAYLOR FULLER  
NAKED VIOLENCE!  
APACHE WOMAN  
LUCAS FULLER  
LUCAS FULLER  
Distributed by AMERICAN RELEASING CORP.

First Show Starts 6:45 P. M.  
COME EARLY!!

Sun., Mon., Nov. 6 & 7 Tues. & Wed., Nov. 8 & 9

20th Century-Fox presents  
SEVEN CITIES OF GOLD  
CINEMASCOPE  
DOLBY DIGITAL  
Distributed by MCA HOME ENTERTAINMENT

STEWART GRANGER JEAN SIMMONS  
FOOTSTEPS IN THE FOG  
Color by TECHNICOLOR A COLUMBIA PICTURE

The Best In Pictures Showing

**Valley Theatre**  
IN MULESHOE  
Box Office Opens 7:00 P.M.; Show Starts 7:15 P.M.  
— Saturday & Sunday 1:45 P. M., Continuous Showing —

Thurs., Fri., Nov. 3 & 4 Saturday, November 5

LOVE AND MURDER!  
BEDEVILLED  
CINEMASCOPE  
starring ANNE BAXTER STEVE FORREST

Edmond O'Brien Sterling Hayden Dean Jagger  
Laura Elton Lyle Bettger  
**DENVER & RIO GRANDE**  
TECHNICOLOR

Sun., Mon., Nov. 6 & 7 Tues., Wed., Nov. 8 & 9

PARAMOUNT PRESENTS  
**LUCY GALLANT**  
Color by TECHNICOLOR VISTAVISION

GRETEL ERNING GARDING  
**THE BIG BLUFF**  
Theatrical

MOTION PICTURES ARE YOUR BEST AND CHEAPEST ENTERTAINMENT

## New Buicks For 1956 With 88 Major Improvements To Go On Display At Cayle Reed Buick November 4



The classic beauty of Buick styling for 1956 is exemplified in this photo showing the new front end with its V-shaped grille, the distinctive rear end design of the Roadmaster and the profile of the new four-door hardtop in the Super series. For 1956 Buick offers a four-door hardtop in every series, higher compression V-8 engines that develop 255 horsepower in the Roadmaster, Super and Century, and 230 horsepower in the Special, and a new variable pitch Dynaflo transmission that improves performance without sacrificing any of Buick's traditional smoothness of operation. Numerous changes also have been made in the chassis to improve ride and stability. Dynaflo is standard equipment on all but the Special.

Buick this week presents its new line of cars for 1956, featuring a four-door hardtop in every series, more powerful V-8 engines, and fresh new styling in the hard design that has made Buick the third best seller in the nation for the last two years. The new cars will go on display in Cayle Reed Buick Co. showrooms Friday, Nov. 4.

Horsepower has been increased to 255 in the Roadmaster, Super and Century series and to 230 in the Special. For the first time in 1956 the Special is equipped with the 322 cubic inch engine, the same power plant used in the other three series.

"We have made 88 major improvements in styling and engineering to give our customers the best possible value for their dollar," said Ivan L. Wiles, general manager of Buick and vice president of General Motors. "The entire chassis has been reengineered to improve ride and handling. The addition of the 322 cubic inch engine to the Special gives that series one of the biggest and most powerful engines of any car in its class."

The new variable pitch Dyna-

flow transmission has been improved for 1956 through the addition of a second stator which increases torque multiplication and boosts performance importantly in the 0 to 30 mile range. Dynaflo has been made standard equipment on the Super and Century and optional on the Special. Previously it was standard on the Roadmaster only.

Dual exhausts are standard on the Roadmaster and optional on the other three series.

Style highlights include an all-new front end with a handsome new V-shaped grille, a refinement of the rear end design which proved so popular last year, exquisite new interiors and a colorful new instrument panel that features the Redliner speedometer in each series.

Safety features include seat belts, available as dealer installed equipment on all models; door locks with an interlocking feature that prevents them from being opened in event of a collision; a foam rubber pad across the top of the instrument panel, and more effective brakes for faster stops.

The rakish rear end design,

Full rear wheel cutouts, which lend a sports car look to the Buick line, are featured on all models in 1956. Previously only the two-door models had the rear wheels fully exposed.

The new V-shaped grille has a wide screen which is chrome-plated and buffed to a high luster and is centered with a large medallion carrying the nameplate, year and series. Two trim wings extend across the grille from either side of the center medallion.

The new hood ornament is a replica of a swan-necking jet bomber. The flat surface of the hood ornament gives the appearance of a forward sloping hood, making it look longer, with a cleaner design.

Headlamps also have been redesigned to give the front fender a longer look. A full flange, extending all the way around the lamp, was designed specifically to take full advantage of the new sealed beam headlight which minimizes the reflection of light upward in front of the car.

The rakish rear end design,

## Texans Observe Veterans' Day November 11th

AUSTIN, Nov. 2 — All leading Texas veterans' organizations are working jointly this year for the second annual observance of Veterans' Day, November 11. The theme for this year is "Peace with Honor".

Adjutant General K. L. Berry, Austin, state chairman of Veterans' Day, has announced the following organizations are preparing Veterans' Day program in communities where they have posts: American Legion, Charles Downey, Pleasanton, Commander; Veterans of Foreign Wars, Ted C. Connell, Killceen, Commander; United Spanish War Veterans, W. D. DeGrassi, San Antonio, Commander; Disabled American Veterans, Joseph M. Early, Commander, San Antonio and Catholic War Veterans, Ben Arkenoyd, Houston, Commander.

Parades, church services, memorial programs and other patriotic observances are scheduled at practically every community in Texas. General Berry stated, "Places of businesses in most

introduced with such spectacular success last year, has been refined for 1956 to make the car look longer.

The basic design of the tail lamp is the same on all series in the shape of a horizontal V pointing forward. The combined stop, tail and directional signal light is housed in the upper section of the assembly with the backup light in the lower section.

On the Roadmaster and Super, the fender has been made approximately three inches longer, capped by a narrow chrome band which houses the taillight assembly.

The new trunk lid ornament on the Super Century and Special is the same as the ornament on the grille — a medallion with wings extending out from either side. The rear end styling of the Roadmaster has been made more distinctive by two chrome strips which extend down the trunk lid to handles placed on either side and at the bottom. The word ROADMASTER in big block letters, extends across the bottom of the trunk lid between the handles.

A bomb-sight atop the leading Redline speedometer is standard on all models.

Buick's precision-built chassis has been redesigned and strengthened for 1956 to improve ride and performance, and to reduce noise.

A colorful new instrument panel, identical on all series, has been designed for 1956 with the edge of each front fender and a specially designed sweep-spear molding add further distinction to the Roadmaster making it easily distinguished from the other series.

Direct acting shock absorbers are now used on the rear end and a new front end suspension, plus improvements in power steering, give more of a sports car feel to the new Buicks, and improves handling and stability.

The ratio of the power steering has been reduced for quicker response to the steering wheel and the power has been stepped up to make steering easier.

The rear axle has been redesigned and strengthened to compensate for the increased horsepower and compression ratio. Performance has been increased by additional horsepower and the improvement of the variable pitch Dynaflo transmission.

The new Buicks come in two wheelbases, 122 for the Special and Century, and 127 for the Roadmaster and Super, the same as last year.

## Temple Man Heads Cancer Society



D. R. BRINDLEY

NEW YORK, Nov. 1 — Dr. G. V. Brindley of Temple was elected president of the American Cancer Society today by the national board of directors at the final session of the annual American Cancer Society meeting at the Park Sheraton Hotel in New York City.

Simple but impressive ceremonies marked the installation of the first Texan ever elected president of the national society.

Long active in state and national activities for the control of cancer — the nation's number 2 killer — Dr. Brindley is formerly chairman of the executive committee of the Texas Division of the American Cancer Society with headquarters in Austin and still actively serves on that committee. For the past several years he has served the national organization as a member of its board of directors and as chairman of its medical and scientific committee.

FROM PETERSBURG  
Mrs. Scott Williams and daughter, LaNell, of Petersburg, visited here yesterday with Mr. and Mrs. R. C. Cline.

areas will be closed all or part of the day, November 11, reports from state commanders of veterans' organizations to the state chairman indicate.

All Texans were urged by the general chairman to join with the veterans organizations in observing the only day set aside for veterans.

## Three Cub Scouts Receive Webelos Badges Oct. 27

Monthly pack meeting for the Cub Scouts was held Thursday, October 27, in the Junior High Gym.

Advancement awards were given, and a Halloween Party was enjoyed by the boys and their parents.

Badges awarded for Bobcat, Wolf, Bear, Lion and Webelos. Those boys receiving Bobcat badges were: Bill Henson, James D. Elmore, Roger Gene McGuire, David Herrin, Carrol Wayne Kelso, Charles D. Elrod, James Richard Fowler, L. T. Green, III, Billy Mitchell and Kearney Seogin.

Receiving Wolf badges were: Harold Curry, Danny Sullivan, Mike Epling, Don Wittingham, and Mike Miller. Wolf and silver arrows were given to Gary Smith, Garry Middlebrook, Mike Miller, Corky Green, Dale Griswold, and Allen Roberts.

## MULESHOE CHIROPRACTIC CLINIC

### A NEW TRUTH

History, ancient and modern, a bulging with the stories of shameful ridicule and actual persecution heaped upon the heads of those who dared to propound a new truth. Chiropractic is a NEW TRUTH about health. If Chiropractic was not filling a need it would have succumbed years ago to the pressure which continues against it. This new truth about health belongs to you, the people. Do not permit anyone to deny you the right to use it when you need and want it.

### ARTHRITIS

A matron age 32 came to our Clinic complaining that she had been suffering for five years with terrible pains along her spine between her shoulders which had previously been diagnosed and treated as arthritis. She also complained of period headaches, cramping, low backache, and low abdominal pains. Our spinal analysis indicated nerve interference and X-rays revealed spinal vertebral misalignment causing the interference. She was discharged when alignment was restored at which time she had no pains and said she felt completely well.

### NEURITIS

A lady of 39 years complained of irregular periods, right side pains, bad cramps for two days a month, severe headaches before and after dizzy spells, low back pains, bladder pain, neuritis in shoulders and sinus inflammation. She came to the Chiropractic clinic for her headaches because a patient had recommended it for that complaint. Spinal analysis and X-rays indicated defective energization of the pelvic area and subluxated (misaligned) vertebrae in the neck causing spinal cord interference. After a few months she was amazed to discover her female trouble and other complaints had vanished with the headaches. An operation had been recommended. It is not necessary now for she feels perfect in all respects.

### SINUS TROUBLE

This case is a lady, age 49, who had a history of 6 years of sinus trouble and very fever, pains in right side of neck and shoulder, rheumatic pains in knees, tired back, pressure feeling in stomach, dizziness and nervousness. After going the rounds of doctors and remedies, she finally came to the chiropractic clinic for spinal examination. After the Spinal X-rays located the cause of her trouble, spinal corrective adjustments were begun to realign and remove interference in nerve wave frequencies which restored normal function to the entire ill-functioned body. Upon discharge, this patient reported no symptoms of any kind remained. The body contains everything necessary for health if its forces are free to work efficiently.

### EXHAUSTION

A lady of 48 years was brought to the Clinic from her bed suffering from nervous exhaustion, stomach ulcer, causing great pains, and fever, long headaches, dizziness, chronic constipation, and a very tender and sore gall bladder. Regular treatments had failed to help her, instead, she gradually became worse. Examination revealed a neck vertebrae out of alignment causing defective energization and functional disorders. After adjustments restored alignment this case went to work daily and when discharged she reported no pains or discomforts, all symptoms gone, and normal good health. She was well and happy for the first time in many years.

### IT IS NOT TRUE — TO SAY "We Did Everything Possible" unless Chiropractic was included

—OFFICE HOURS—  
Monday, Wednesday, Friday 9 a. m. to 1 p. m. 3 p. m. to 7 p. m.  
Tuesday, Thursday, Saturday 9 a. m. to 12:00

5c — 10c **PERRY'S** 25c — \$1.00

# \$ DOLLAR DAY \$

MULESHOE, TEXAS

<p>27x48 <b>TUFTED RUG</b> Red — Green — Yellow — Blue — Rose Reg. \$2.49 <b>SPECIAL \$1.98</b></p> <p>FIELD GROWN <b>Rose Bushes</b> 2 Year Old Assorted Colors REG. 79c Each <b>3 for \$2</b></p> <p>LADIES' HAND LACED <b>MOCCASINS</b> Foam Insole Assorted Colors REG. 98c <b>79c</b></p> <p>SPECIAL! <b>HAND BAGS</b> Assorted Colors <b>\$1.00</b></p>	<p>OUR COMPLETE STOCK <b>Piece Goods</b> Solids — Prints Flannel — Gabardine — Outing Regular 47c Yard <b>3 yds. \$1.00</b></p> <p>PATRICIA 51 Gauge — 15 Denier <b>Nylon Hose</b> New Fall Shades Regular 69c Pair <b>2 pair \$1.00</b></p> <p>SOLID COLOR <b>TOWELS</b> 22x44 Assorted Colors — Seconds <b>2 for \$1.00</b></p> <p>LADIES' ACETATE <b>HALF SLIP</b> Assorted High Colors Sizes S — M — L <b>\$1.00</b></p>
---	--

SHOP EARLY AND AVOID THE RUSH  
MAKE YOUR CHRISTMAS LAY-A-WAY NOW  
A SMALL DOWN PAYMENT HOLDS ANY ITEM

The classic beauty of Buick styling for 1956 is exemplified in this photo showing the new front end with its V-shaped grille, the distinctive rear end design of the Roadmaster and the profile of the new four-door hardtop in the Super series. For 1956 Buick offers a four-door hardtop in every series, higher compression V-8 engines that develop 255 horsepower in the Roadmaster, Super and Century, and 230 horsepower in the Special, and a new variable pitch Dynaflo transmission that improves performance without sacrificing any of Buick's traditional smoothness of operation. Numerous changes also have been made in the chassis to improve ride and stability. Dynaflo is standard equipment on all but the Special.

**Poll-Parrot SHOES**  
For Boys and Girls  
MADE IN U.S.A.

Free-Flying Parrot Ring!  
Next time you come in for new Poll-Parrot shoes, ask for one. Works like magic!

We Also Handle  
**MADEMOISELLE**  
The Fashion Shoes  
For Women

**JOHNSON SHOES**  
Next Door to  
Muleshoe Jewelry

# \$45 TRADE-IN FOR YOUR OLD STOVE

.. on this big 40-in

## TAPPAN GAS RANGE

WITH VISUALITE OVEN AND LIFT-OFF DOOR

If you've been waiting for a value-packed range, this TAPPAN is your answer to a dollar-wise investment! Only TAPPAN can give you so many features at so low a price! Famous Tappan Visualite Oven lets you see at a glance how things are coming in the oven. No more door openings that waste time and let oven heat escape.

This Lift-Off Oven Door lets you easily clean every corner of your oven.

It's feature packed at a budget price!

- EXCLUSIVE VISUALITE OVEN
- BIG SIZE — FULL 40 INCHES
- NEW LIFT-OFF OVEN DOOR
- ALL-ONE-PIECE COVE TOP
- ELECTRIC CLOCK & TIMER

BUY ON EASY CREDIT TERMS

SALE PRICED AT \$244.95  
**\$199.95**  
AND YOUR OLD STOVE

# E R. HART COMPANY

PHONE 3300 MULESHOE

History, ancient and modern, a bulging with the stories of shameful ridicule and actual persecution heaped upon the heads of those who dared to propound a new truth. Chiropractic is a NEW TRUTH about health. If Chiropractic was not filling a need it would have succumbed years ago to the pressure which continues against it. This new truth about health belongs to you, the people. Do not permit anyone to deny you the right to use it when you need and want it.

### ARTHRITIS

A matron age 32 came to our Clinic complaining that she had been suffering for five years with terrible pains along her spine between her shoulders which had previously been diagnosed and treated as arthritis. She also complained of period headaches, cramping, low backache, and low abdominal pains. Our spinal analysis indicated nerve interference and X-rays revealed spinal vertebral misalignment causing the interference. She was discharged when alignment was restored at which time she had no pains and said she felt completely well.

### NEURITIS

A lady of 39 years complained of irregular periods, right side pains, bad cramps for two days a month, severe headaches before and after dizzy spells, low back pains, bladder pain, neuritis in shoulders and sinus inflammation. She came to the Chiropractic clinic for her headaches because a patient had recommended it for that complaint. Spinal analysis and X-rays indicated defective energization of the pelvic area and subluxated (misaligned) vertebrae in the neck causing spinal cord interference. After a few months she was amazed to discover her female trouble and other complaints had vanished with the headaches. An operation had been recommended. It is not necessary now for she feels perfect in all respects.

### SINUS TROUBLE

This case is a lady, age 49, who had a history of 6 years of sinus trouble and very fever, pains in right side of neck and shoulder, rheumatic pains in knees, tired back, pressure feeling in stomach, dizziness and nervousness. After going the rounds of doctors and remedies, she finally came to the chiropractic clinic for spinal examination. After the Spinal X-rays located the cause of her trouble, spinal corrective adjustments were begun to realign and remove interference in nerve wave frequencies which restored normal function to the entire ill-functioned body. Upon discharge, this patient reported no symptoms of any kind remained. The body contains everything necessary for health if its forces are free to work efficiently.

### EXHAUSTION

A lady of 48 years was brought to the Clinic from her bed suffering from nervous exhaustion, stomach ulcer, causing great pains, and fever, long headaches, dizziness, chronic constipation, and a very tender and sore gall bladder. Regular treatments had failed to help her, instead, she gradually became worse. Examination revealed a neck vertebrae out of alignment causing defective energization and functional disorders. After adjustments restored alignment this case went to work daily and when discharged she reported no pains or discomforts, all symptoms gone, and normal good health. She was well and happy for the first time in many years.

### IT IS NOT TRUE — TO SAY "We Did Everything Possible" unless Chiropractic was included

—OFFICE HOURS—  
Monday, Wednesday, Friday 9 a. m. to 1 p. m. 3 p. m. to 7 p. m.  
Tuesday, Thursday, Saturday 9 a. m. to 12:00



**YOUR EXTRA BONUS!**  
**GUNN BROS STAMPS**  
 Double On Tues.

**Libby's**

# Harvest of Values



Libby's No. 303 **PUMPKIN CRISCO** 3 Lb. Tin . . . **79c**  
 2 For 25c



Libby's **FRUIT COCKTAIL** No. 303 Can **19c**



Libby's **PINEAPPLE** NO. 2 FANCY CRUSHED **25c**



Libby's **PEAS** GARDEN SWEET **19c**  
 NO. 303 CAN



Libby's **CORN** CREAM STYLE GOLDEN **15c**  
 NO. 303 CAN

LIBBY'S 1/2s Vienna Sausage 6 for \$1 LIBBY'S 1/4s Potted Meat 12 for \$1 LIBBY'S NO. 303 KRAUT 2 for 25c Beef Stew Libby's 24 Oz. **39c**

**Grapefruit Juice** Libby's 46 Oz. . . . . **19c**

Paper Towels Zee **19c** (VEGETABLE JUICE Libby's 46 Oz. **35c** LIBBY'S DEEP BROWN BEANS 14 Oz. **2 for 25c**

MARYLAND CLUB — DRIP OR REGULAR **COFFEE** 1 Lb. Tin . . . . . **89c**

DIXIE LAND **Waffle Syrup** 24 Oz. Decanter Jar **29c**

**Spanish Rice Pronto**  
 15 oz. BOX **39c**  
 8 Oz. 3 FOR **25c**  
**HUNT'S TOMATO SAUCE** . . . . . **25c**



4 ROLL PKG. **39c** **FLOUR** 25 Lb. Print Bag . . . . . **1.69**  
 SOUR OR DILL PICKLES Libby's 22 Oz. Jar **29c** SALAD DRESSING Shedd's Quart Jar **39c**  
 Cake Mix Dromedary, White or Devil Food **29c** Pineapple Juice Libby's 46 Oz. **25c** Peanut Butter Big Top 16 Oz. Refrig Jar **45c**

**AUNT JEMIMA'S IN TOWN**  
 See her in person at the Pancake Festival to be held,  
 AT FELLOWSHIP HALL  
 Breakfast From 5 a. m. to 9 a. m.  
 See Aunt Jemima In Person In The Big Parade At 4 o'clock  
 Aunt Jemima Will Serve In Person at Fellowship Hall From 5 p. m. to 7 p. m. All The Pancakes and Trimings You Can Eat!

**Welcome Aunt Jemima**

**Farm Fresh PRODUCE**

CALIFORNIA TOKAY **Grapes** LB. . . . . **9c**  
 ORANGES California Sunkist FANCY MARSH SEEDLESS lb. **9c**  
**GRAPEFRUIT** LB. **9c**  
 CARROTS California Fresh bunch **9c**  
 LETTUCE Muleshoe Home Grown lb. **9c**

Shop Here for the Town's **BEST MEAT BUYS**

CLARY'S FRESH DRESSED **Fryers** LB. **35c**  
 WILSON'S CORN KING **Sliced Bacon** ....2lb. pkg. **89c**  
 SUN RAY CHOICE BEEF **CHUCK ROAST** LB. **37c**

**FROZEN FOODS**

**WHOLE OKRA** Snow Crop 10 Oz. Pkg. **25c**  
**SPINACH** Snow Crop Leaf or Chopped 10 Oz. Pkg. **15c**  
**BREADED SHRIMP** 10 Oz. Pkg. **49c**  
**CHICKEN POT PIES** Snow Crop 8 Oz. Pkg. **25c**

# CASHWAY

FREE DELIVERY WE RESERVE THE RIGHT TO LIMIT QUANTITIES Phone 2440 or 2450

**FRANKS** All Meat Cello Pkg. **3 lb. 99c**  
**GROUND BEEF** Fresh lb. **39c**  
**ARM ROAST** Sun Ray Choice Beef lb. **39c**  
**PRIME RIB STEAK** Sun Ray Choice Beef lb. **49c**

**Oil-Fashions Make Explosive Film Mix**

Oil and women's fashion's provide the unusual and explosive mixture that triggers the lusty story of "Lucy Gallant", Paramount's tale of the new Texas frontier, opening Sunday at the Valley Theatre.

In VistaVision and Technicolor, the hard-hitting drama of the clash of two worlds and two fiery personalities stars Jane Wyman and Charlton Heston and co-stars Claire Trevor and Thelma Ritter. William Demarest, Wallace Ford and Tom Helmore round out the outstanding cast.

Set in present-day Texas, "Lucy Gallant" is the sweeping and spectacular story of a wo-

**First Baptist TEL Makes Quilts For Round Rock Home**

T. E. L. Class of the First Baptist Church met Tuesday afternoon of this week at the church, where they continued making quilts for the Boys Home at Round Rock.

So far, reporter of the class reported that eight quilts have been made for the boys, and one more is to be made.

During the business meeting, it was decided to prepare boxes at Christmas, for the needy in this vicinity. The class is passing out clothing to some of the needy families this week.

Attending the meeting were James A. C. Bray, Beulah Motherall, John Bonson, Will Harper, Henry Harvey, E. E. Dyer, and D. W. Winn.

Next meeting is to be held the first Tuesday in December.

**Student Council Members To Attend Odessa Meeting**

Monday, October 31, the MHS Student Council met, with president Stanley Fox in charge, and secretary Pat Sinnacher calling the roll.

This week, congratulatory cards will be sent to the new football queen, Miss Betty Shanks, and her three attendants, Marcia Redwine, Elaine Evans and Ann Gholson. A card will also be sent to G. R. Howell.

members of the student council, along with Mr. and Mrs. Bill Parker, and son Jackie, will travel to Odessa for the South Plains Association of Student Councils. Each school will send as many delegates as it wishes; however, each school will be allowed only four voting delegates.

President, Stanley Fox; vice-president, Quinell Elliott; reporter, Velta Gillis; and Delores Cannon; parliamentarian, who will take the place of secretary-treasurer Pat Sinnacher, who is unable to make the trip, are the four delegates who will do the voting for Muleshoe.

Others planning to attend the meeting are: Linda Lou Lancaster, Elaine Evans, Brenda Sinnacher, Rose Lee Millen and Sandra Briscoe.

**Jim Bell Home Scene of Meeting**

Mrs. Jim Bell hosted members of the C. W. F. of the First Christian Church in her home November 1.

Opening the meeting, Mrs. W. W. Smith led the International Christian Women's Fellowship prayer. This was followed by the interesting study of the Yakima Indians Study led by Mmes. Jim Bell and H. E. Mitchell.

Dedication offering was led before an open Bible by Mrs. Mel Smith. The group sang "Have Thine Own Way Lord", as a closing exercise. Attending were Mmes. Mel Smith, H. E. Mitchell, G. T. Majiby, W. W. Smith, Paul Carter, Jim Bell and L. M. Bell.

Next meeting will be November 15, with Mrs. L. M. Bell as hostess.

**Jackets Ordered For MHS Chorus**

Thurston Garrison, president of the Muleshoe High School Chorus, called a special meeting of that organization this week, to discuss what kind of jackets or sweaters would be ordered for

members. Members chose the white jacket style. The Christmas party was discussed, and it was decided to have it following the Christmas Concert, on December 19.

Delorus Lowe, Margaret Stallings, Jo Ellen King, Pat Heckleberry, Wanda Chitwood, and No-rène Clark, were appointed to the refreshment committee.

**NOVEMBER ANNIVERSARY**  
SAVE 20%  
On all STOODITE  
FRY & COX BROS.  
Muleshoe, Texas



**for money saving DOLLAR DAY values**

**MONDAY NOV. 7**  
Open 8 A. M.  
FOR YOUR CONVENIENCE

**Sofa and Television Pillows**  
\$1 ea.  
Assorted round and square shapes. Covered in solid color or designed Chintz, Bark Cloth, Boucle, Cotton Damask or Corduroy. You'll want several when you see them. Thrifty priced.



**Printed and Embroidered Pillow Cases**  
2 FOR \$1  
Type 140 muslin cases in fancy all-over prints, colored borders, floral printed borders, Hemstitched and Madeira types. Individually packaged by pairs.



**Full Size Sheet Blankets**  
In plaids or solid colors. Ideal for many uses. Extra fine quality. Stitched ends. Warm and wearable.  
\$1  
SIZE 66" x 76"



**Household and Kitchen Towels**  
4 FOR \$1  
In all the new Cannon Carefree colors. Woven, Yarn Dyed and Fast Color. Size 16 x 32 in beautiful stripes, checks and solid colors. Fringed ends, highly absorbent and lint free.



**36-INCH FALL COTTONS**  
Prints or Solids  
Values to 59c Yard  
While It Lasts!  
3 Yds. . . . \$1  
**LOVELY FALL Sewing Cottons**  
White Back Corduroy, All Over Prints, Border Prints, Gingham Checks and Plaids, or Solid Colors  
2 Yds. . . . \$1



**BOY'S AND GIRL'S Sport Anklets**  
Size 6 to 11  
Solids or Stripes  
5 pr. . . \$1

**ODD LOTS AND BROKEN SIZES Hosiery Clearance**  
Values to \$1.95, But Hurry! Only a Few Pairs Left!  
51, 60 and 66 Gauge  
15 Denier  
2 pr. . . \$1

**CHILDREN'S Polo Shirts**  
Size 0 to 6x  
Long Sleeve  
2 for . . . \$1

**GIRL'S AND LADIES' Cotton Blouses**  
Short Sleeve  
Value to \$1.98  
Size 32 to 38  
Solids or Prints  
Each . . . \$1

*Smart, Highly Fashioned*  
**3 PIECE LUGGAGE SET**  
\$15  
Why pay twice and three times this amount for the same quality? Here is top style, top quality at a low Anthony price. 3-pieces include Pullman, D'nite and Train Case. Sturdily constructed plywood frame with Vinyl coated scuff proof covering. Dust proof collars. In colors of British Tan, Rawhide, Charcoal and Royal Blue. With lavish rayon silk lining. See these now. Compare, Save.

- Vinyl Coated Covering
- Heavy Plywood Frame
- Sewed Bound
- Rayon Silk Lining
- Teardrop Locks



- Charcoal
- Royal Blue
- Rawhide
- British Tan

**22x44 EXTRA LARGE BATH TOWELS**  
First Quality And Irregulars  
2 for . . . \$1

**3x5 VISCOSES AND NYLON RUG**  
White, Chevy Pine, Blue, Yellow, Hunter, Red, Beige, Grey and Brown  
3.99  
**NYLON MARQUISSETTE TIERED CURTAINS**  
White, Rose, Blue Green and Gold.  
Each . . . \$1

**HEY KIDS LOOK!**  
Disneyland Mouseketeers  
**S-T-R-E-T-C-H Anklets**  
Lady and Tramp  
Fantasyland  
Tomorrowland  
Mouseketeers  
In Boy's or Girl's Styles  
Size 3 1/2 to 8 1/2  
White and Pastel Colors  
Long Wearers  
2 Pr.  
**98c**

**SPECIAL DOLLAR DAY PURCHASE!**  
24x45 Hit and Miss  
**RAG RUGS**  
Ever Color You Can Think Of.  
Made in Japan.  
MONDAY ONLY:  
2 for . . . \$1

**42x81 CHROMSPUN MARQUISSETTE PANELS**  
White, Rose, Blue, Green, Gold and Red.  
\$1

**GIRL'S FALL Dresses & Skirts**  
Size 3 to 16  
Values to \$3.98  
While They Last  
3 For . . . 5.00 \$1.77

**GIRL'S & LADIES' NEW FALL DRESS GLOVES**  
Regular and Stretch.  
Dark or Pastel Colors  
Pair . . . \$1

**SPECIAL PURCHASE LADIES' COATS**  
Use Our Lay-Away New Fall Colors and Styles. Also, Leather and Suede Fringe Jackets—Your Choice—  
Values to \$50.00  
\$23

**Ladies' Nylon Marquisette CAN CAN PETTICOATS**  
SIZES S—M—L  
White Only  
\$1.77

**MEN'S LONG SLEEVE SPORT SHIRTS**  
Reg. \$2.98, \$3.98 and \$4.98  
Values. Solids, Stripes, Plaids, and Checks. Your Choice  
2 for . . . 5.50

**CHILDREN'S Leather Oxfords**  
Size 8 1/2 to 3 yrs or Girls  
Your Choice  
Monday Only!  
\$2

**Just in Time For Christmas MEN'S BROADCLOTH PAJAMAS**  
Size A—B—C—D  
Fancy Prints and Solids  
Values to \$3.98  
EACH \$2.66  
2 FOR \$5

**LADIES, OUT THEY GO New Fall Dresses**  
Values to \$16.95  
1 and 2 Piece  
Fall Colors and Styles  
\$8

**LADIES' 100% FALL COLORS Cardigan Crest Sweaters**  
Popular Fall Colors  
Reg. \$8.90 Value  
Monday Only, 2 FOR \$10

## Rural Phone Line Work Underway

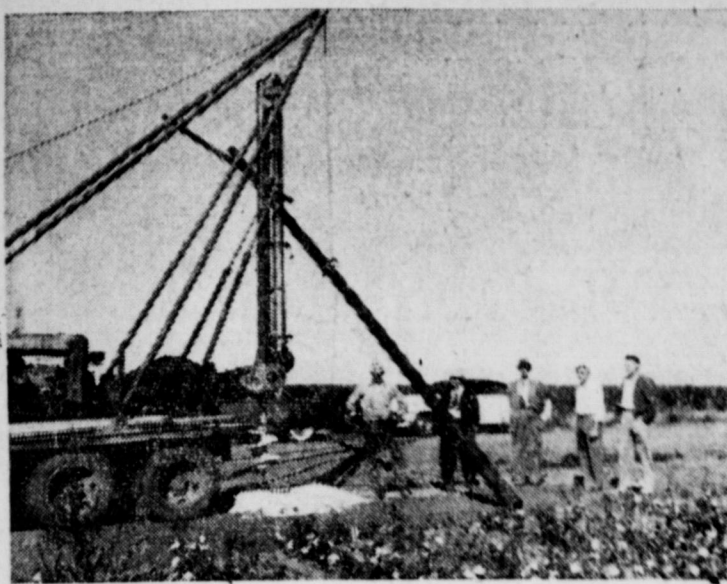

POLE GOES UP as work starts on the 514 miles of line for Five Area Telephone Cooperative in a big territory with Muleshoe as focal point. The big auger shown can bore a hole about 18 inches across, 5 feet deep in about the time it took you to read this. Poles are placed 500 feet apart.

In the picture are: Rig operator, D. B. Lancaster, Cooperative manager, Walter Damron, president; E. G. Ericson, general contractor; and Hugh Keiler, local representative of the engineers, H. N. Roberts & Associates, Lubbock. More than 500 rural families will have signed for service by the time the system is completed.



LAZBUDDIE EXCHANGE building is typical of five such buildings to house exchange equipment in five different parts of the area to be served by the Cooperative. It's compact, and as near dustproof as it's possible to make it. Charles Lenau Lumber were the contractors on exchange buildings.

### First Letter To Santa

First letter to Old Santa arrived in the mail this week and will be passed on by The Journal to the old gentleman at the North Pole. It's from Mike Duke, Lazbuddie community. Mike must be a pretty young boy, for we had a time reading his writing. Little boys and girls are reminded we will print all their letters in time for Santa to get them.

### BILL WILLIS TO GREAT LAKES, ILL.

Bill Willis, son of Mr. and Mrs. S. V. Willis, of Muleshoe, has enlisted in the United States Navy, and will leave Sunday for Great Lakes, Ill., where he is to take training at the U. S. Naval Training Station.

CARTER ribbons and carbons at The Journal office.

## Rambler Designs Radically New Station Wagon

DETROIT—American motors have revealed that its completely restyled line of Rambler cars, scheduled for public introduction December 15, will include a basically new type car model not previously offered anywhere.

President George Romney described the new model as a radically new station wagon design incorporating the first four door hardtop construction to be used in station wagons. The new model will be called the "Cross Country Hardtop Convertible."

"The new design eliminates the conventional station wagon centerposts and upper tail gate, providing the advantages of wide open convertible construction to a degree not available in any other closed car," Romney stated.

The unique design combines the popular features of the station wagon and the hardtop convertible, the models rising most rapidly in public favor, and at the same time offers the added advantages of greatly increasing

the utility of the station wagon as a vehicle, he said.

Romney cited the changing public concept of the station wagon from that of a prestige car or second family car to that of first choice car with an increasing number of single car families.

He said: "This new type of automobile was designed to offer the station wagon enthusiast a different and unusual form of practical transportation em-

bodying the functional beauty of the hardtop convertible. The result is an all purpose car that is equally at home at the farmer's market or the country club."

Brock Motor Co., are Muleshoe territory dealers for Rambler.

Elimination of the center posts not only increases the attractiveness of the car and further adds to visibility but also facilitates loading through the side. Another feature of the new station



Boys' Ranchers lay 8" tile which connects the 26 buildings at America's First Boys' Ranch, Amarillo, Texas, to a central disposal unit. The new system will eliminate the many septic tanks at the Ranch which require frequent cleaning and will provide for future buildings.

### NEW SUBSCRIBERS:

Melvin Seymour, Route 2, James I. Thomas, City, E. N. Agnew & Sons, Rising Star.

L. L. Luman, Route 5.

### RENEWALS:

G. T. Malby, Route 2, Mrs. Bernard Phelps, City, Ester Smith, Thornton, J. L. Wuerflein, Okla., George Wuerflein, Route 1, Sylvia Robinson, City, Evelyn Autry, City, L. E. Cross, City.

"Old Man Texas" courtesy the Dallas News.



BE A GOOD SCOUT!

## NOTICE TO FARMERS

I Have Opened My Cotton Office In The Old Alsop Insurance Office Will Be Glad For a Chance At Your Cotton

ANDERSON COTTON CO.

Phone 4140

Muleshoe, Texas

## ELECTRICAL SERVICE

—Wiring of—

HOUSES

IRRIGATION WELLS

General Contracting and Maintenance

— SEE —

SPUD THOMAS

722 North Ave. F, Lenau Addition

Phone 7630

ing down the glass without the necessity of opening the tail gate. The user no longer has the inconvenience of opening two gates.

Romney pointed out that increased production in station wagon models has brought station wagon advantages within reach of all income groups. He believes the station wagon market will become increasingly im-

portant as a competitive element in the industry.

Read The Journal Want-Ads.

**NOVEMBER ANNIVERSARY**  
SAVE 20%  
On all STOODITE  
FRY & COX BROS.  
Muleshoe, Texas

# New Ford Trucks for '56

We have them now—the new trucks with the **LEADERSHIP LOOK** and more horsepower per dollar than any other truck line!

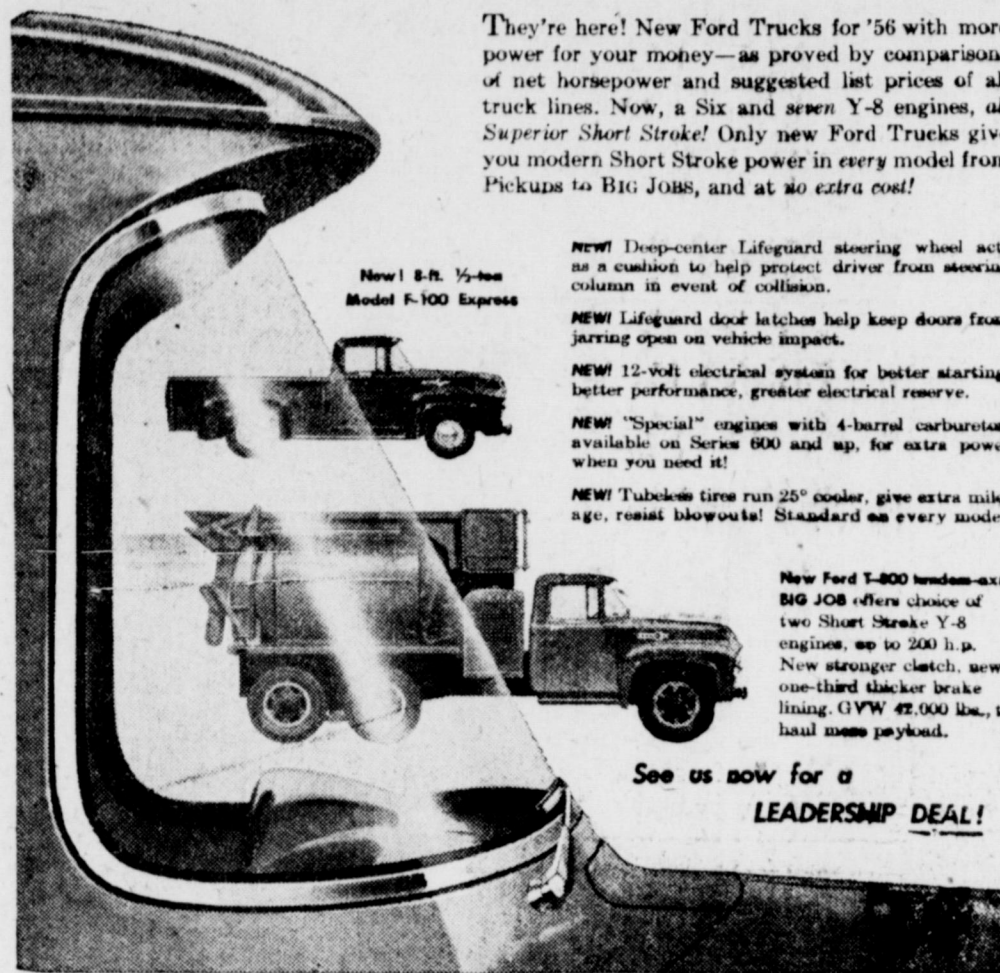

They're here! New Ford Trucks for '56 with more power for your money—as proved by comparisons of net horsepower and suggested list prices of all truck lines. Now, a Six and seven Y-8 engines, all Superior Short Stroke! Only new Ford Trucks give you modern Short Stroke power in every model from Pickups to Big Jobs, and at no extra cost!

**NEW!** Deep-center Lifeguard steering wheel acts as a cushion to help protect driver from steering column in event of collision.

**NEW!** Lifeguard door latches help keep doors from jarring open on vehicle impact.

**NEW!** 12-volt electrical system for better starting, better performance, greater electrical reserve.

**NEW!** "Special" engine with 4-barrel carburetor, available on Series 600 and up, for extra power when you need it!

**NEW!** Tubular tires run 25% cooler, give extra mileage, resist blowouts! Standard on every model.

**New Ford T-800 tandem-axle BIG JOB** offers choice of two Short Stroke Y-8 engines, up to 200 h.p. New stronger clutch, new one-third thicker brake lining, GVW 42,000 lbs., to haul more payload.

See us now for a **LEADERSHIP DEAL!**

Since 1913  
1,553,444 FORD CARS and TRUCKS  
have been  
BUILT IN TEXAS BY TEXANS!

**Muleshoe Motor Co.**

Phone 4930

Muleshoe

# YOU ARE INVITED

## - TO THE - FORMAL OPENING

OF

# GIFFORD HILL WESTERN'S

BRAND NEW CONCRETE PIPE MANUFACTURING PLANT  
IN FARWELL, TEXAS

## FRIDAY, NOVEMBER 4 - ALL DAY

### FEATURING:

CONCRETE IRRIGATION PIPE LINE, ROW KING ALUMINUM SURFACE PIPE SPRINKLER SYSTEMS, IRRIGATION FITTINGS & APPLIANCES

## REFRESHMENTS - DOOR PRIZES

# The Muleshoe Journal

DEDICATED TO THE PROGRESS AND DEVELOPMENT OF BAILEY COUNTY AND THE GREAT MULESHOE COUNTRY

VOLUME 34, NUMBER 44

SECTION III — 6 PAGES

THURSDAY, NOVEMBER 3, 1955

## December 1 Is National Safe Driving Day

December 1 has been designated as S-D Day (Safe Driving Day), nationally, by President Eisenhower in an effort to increase public awareness of the possibility of making reductions in traffic accidents.

In support of the program, Governor Shivers has issued a similar state-wide proclamation and has called upon the citizens of Texas to join in a cooperative effort for greater traffic safety both on December 1 and throughout each day of the year.

Col. Homer Garrison, Jr., Director of the Texas Department of Public Safety, joined in the Governor's appeal and emphasized that S-D Day, of itself, "is not an end, but a means to an end."

"If every individual motorist and pedestrian in Texas will drive and walk with strict obedience to the traffic laws on December 1st," Garrison said, "we will be assured of a death-free, accident-free period in so far as traffic is concerned."

"And," he added "if we can do it on this one specific day we will have proven that it can be done during the other 364 days of the year. S-D Day is not an end, but a means to an end of the death and destruction on our streets and highways.

The special emphasis program aimed at marking a 24-hour period without traffic accidents will begin November 20 and culminate in S-D Day on December 1.

**WEEKEND IN OKLAHOMA CITY**  
Mr. and Mrs. Claude Farrell spent last weekend in Oklahoma City with their daughter and son-in-law, Dr. and Mrs. W. M. Stowe and family.

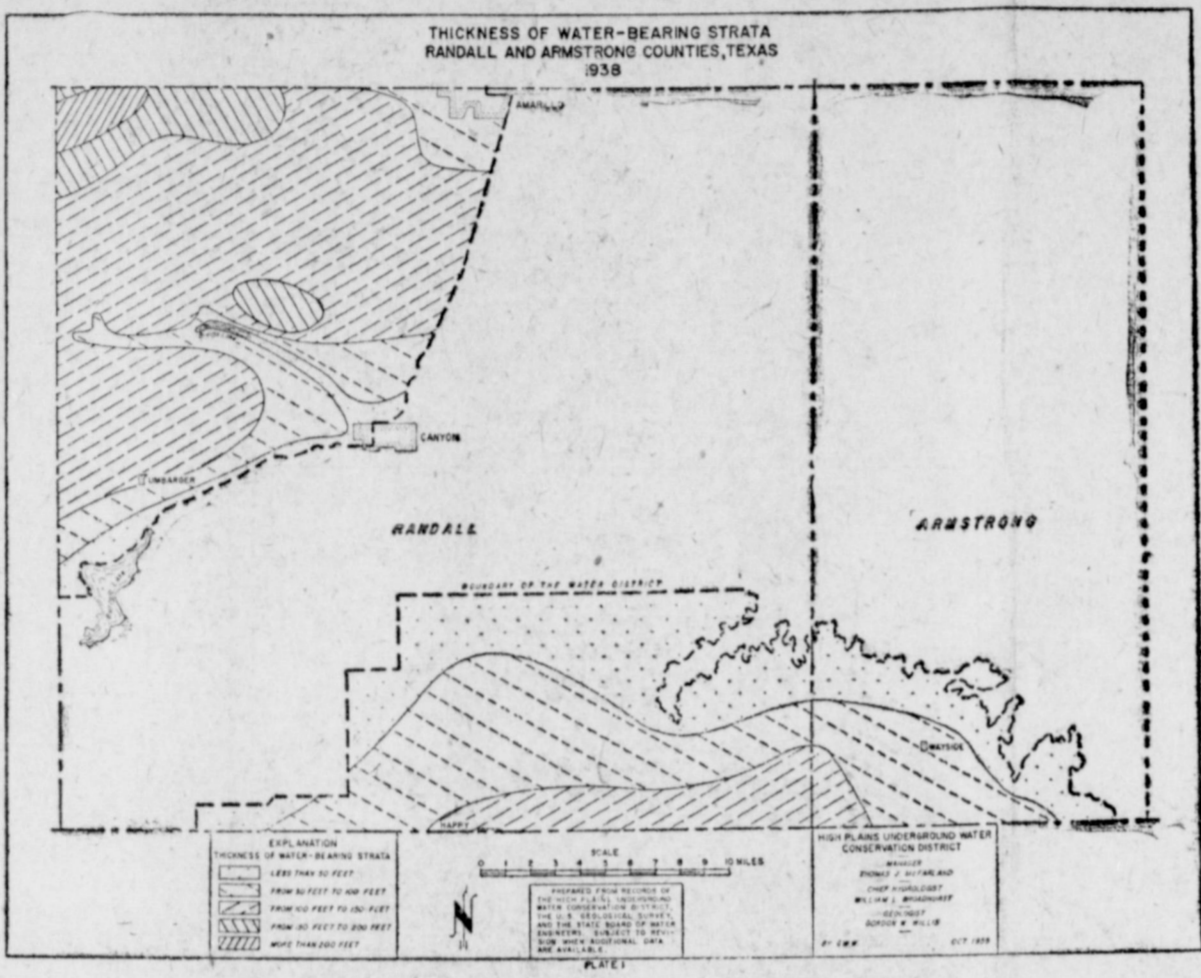

## Map Illustrates Thickness Of Water Bearing Sand In Counties

The portions of Randall and Armstrong Counties within the boundary of the High Plains Underground Water Conservation District are shown on the accompanying maps. About 275,000 acres of Randall County and about 39,000 acres of Armstrong County are within the boundary of the Water District.

The area within the Water District in Randall County contains about 3,380,000 acre-feet of ground water in storage available for pumping. In Armstrong County the amount of ground water in storage available for pumping is about 279,000 acre-feet.

The map shows the thickness of the water-bearing strata between the water table and the redbeds in 1938 before an appreciable amount of water had been pumped from the reservoir.

The volume of water remaining in the underground reservoir was determined by subtracting the volume of material unwatered since 1938 from the total volume of saturated material in 1938 and multiplying the remainder by the coefficient of storage of 15 per cent.

These data show about 3,940,000 acre-feet of water was in storage in Randall County available for pumping in 1938 and about 357,000 acre-feet of water, or about 14%, has been removed from storage since 1938.

In Armstrong County, the data show about 325,000 acre-feet of water was in storage available for pumping in 1938, and about 46,000 acre-feet of water, or about 14%, has been removed from storage since 1938.

The approximate quantity of underground water in storage, available for pumping, beneath an individual farm may be determined by multiplying the number of acres in the farm by the thickness of the water-bearing strata underlying the farm and then multiplying by the storage coefficient of 15 percent.

Suppose the farm consists of 160 acres and has 150 feet of water-bearing strata underlying it, then 160 acres x 150 feet x 0.15 percent equals 3600 acre-feet of water available for pumping. An acre foot of water is the quantity to cover one acre to a depth of one foot, and it is also equal to 43,560 cubic feet or 325,829 gallons.

An individual may use this information to determine, within reasonable limits, how long the quantity of underground water in storage beneath his farm will last at any annual rate of withdrawal. This assumes of course,

that his neighbors pump a comparable amount of water per acre on their farms.

This maps and studies of this type are part of the regular hydrological work in progress by the staff of the Water District. Similar maps and information will be prepared, as rapidly as practicable, for all the counties within the Water District. Maps of Deaf Smith, Parmer, Castro, Potter, Randall and Armstrong Counties are now available.

## Joe Bennett Is Happy At His Lake Whitney Camp

A most interesting write-up of Joe Bennett, until recently a resident of Muleshoe community, recently appeared in The Waco Tribune-Herald, written by Tim Parker of the Associated Press,

and telling something of Joe's history and his present situation as owner, with his family, of Rocky Canyon Lodge fishing camp on the banks of Lake Whitney, in Central Texas.

Few of us who knew Joe as a fine man and good farmer realized that he was the only survivor of three World Wars II flying aces, to come of our neighboring small town Morton.

After his war service, Joe turned to farming. He bought a farm near Morton, later moving to Muleshoe. He formed a host of friends here who still miss the big, blond man with the friendly air.

Anyone going down Joe's way ought to look him and the family up, at the above named lodge; they'd be glad to see their old friends from this area.

The write-up in the Waco paper was seen by H. E. Bennett, of Waco, no relation to Joe, who mailed it to his daughter here, Mrs. Pat Glasscock, whose family, however, are close friends of the Bennetts.

**FROM AMARILLO**  
Mrs. J. E. Lovelady and children, of Amarillo, has been visiting this week with her parents, Mr. and Mrs. W. W. Smith, and her sister and brother-in-law, Mr. and Mrs. Dave Aylesworth and children.

## Ralph Ray Cline Is In U. S. Navy

Ralph Ray Cline, son of Mr. and Mrs. R. C. Cline, 1120 East 1st Street, Muleshoe, was enlisted in the U. S. Navy, at the Navy Recruiting Station, Albuquerque, N. M., October 27, and has departed for San Diego, California, where he will receive his recruit training.

Young Cline was enlisted through the Navy Recruiting Station at Clovis.

**TO ATTEND CONCERT AT HOBBS, N. M.**  
Mrs. Sam McKinstry leaves Friday afternoon for Lovington, N. M. where she will join her daughter, Mrs. Kenneth Osborn and travel to Hobbs, N. M., where they are to attend a concert by the noted blind pianist, Alec Templeton.

**OSBORNS VISITED RELATIVES HERE**  
Mrs. Kenneth Osborn and children Becky, Beth and Steve, arrived in Muleshoe last Tuesday for a visit with her mother, Mrs. Sam McKinstry and her sisters, Mrs. Oscar Allison and Mrs. Harold Allison and families.

Dr. Osborn joined his family here Saturday, and on Sunday, the Allison families, the Osborns, and Mrs. McKinstry enjoyed dinner at the Harold Allison home.

**CARD OF THANKS**  
May we say thanks to the best people in America, the people in and around Muleshoe, May God bless each and every one. The Jack Stallings Family



# SAVE! SAVE! SAVE!

# NYLON SALE

*on safer, stronger... new 1954*

## 3-T NYLON CORD Super-Cushion by GOOD YEAR



THE NYLON TIRE SENSATION THAT'S FEATURED IN MAGAZINES AND ON TV!

made with GOODYEAR'S exclusive 3-T Triple Tempered NYLON

Right now, during this gigantic special sale, you get stronger, safer 3-T all nylon cord Super-Cushions at huge savings!

It's the first time this tire has been offered at sale prices. Don't delay... Act today!

800-15 NEW TIRES DELUX-SUPERCUSHION REG. PRICE 35.20 NOW ONLY ON SALE **\$19.95**

700 - 15 6PLY MUD and SNOW TIRES, REG. \$55.00 NOW ONLY **\$17.95** On Sale

## Johnson - Pool

TIRE AND APPLIANCE

Phone 7370 Muleshoe

# New Style! New Comfort! New Power!

# NEW INTERNATIONALS!

FUNCTIONALLY styled for Practical Good Looks

Here are the new Internationals... great from any point of view! Their clean-lined styling is trim and functional—designed to take the rough going of truck work without excessive repair costs.

More Usable Horsepower for BIG-MONEY SAVINGS!

These great new INTERNATIONAL trucks offer more horsepower—develop their power for sustained operation at lower, more economical engine speeds. They're ALL TRUCK with no passenger car engines or components asked to do a truck job. That saves you the BIG money—the over-the-years operating and maintenance money. Drive them today.

Driver Designed for REAL COMFORT! And they give you real comfort, too! They're Driver-designed to let you work longer without fatigue. Loaded with performance and handling features that make every hauling job easier.

NEW INTERNATIONAL "S-line" includes light, medium and heavy-duty models from 4,200 to 33,000 lbs. GVW, 10 gasoline, LPG engines, every modern truck feature.

YOU RELAX IN REAL COMFORT in Comfort cabs. Comfort-angled steering wheel. Low hood for closer view ahead. "Quiet-ride" roof-lining, draft-free door seals. A wide variety of solid and two-tone exterior colors. Optional deluxe cabs have color-keyed interior, chrome trim.

# INTERNATIONAL TRUCKS

## All-Truck Built To Save You Big Money!

# Johnson-Nix

INTERNATIONAL — OLDSMOBILE DEALER

PHONE 2940

### PVS Club Plans Anniversary Dinner

Mrs. Gerald Allison was hostess with Mrs. John Inman co-hostess, when the Pleasant Valley Social Club met last Thursday evening.

Mrs. Jim Grizzle, president was in charge of the business hour, during which plans were discussed, and committees appointed for the club's anniversary dinner, which is to be held Thursday evening, November 10, in the home of Mrs. LeRoy Hicks.

A tacky party, to be held in observation of Halloween was planned, and officers were elected for the coming year.

New officers are: president Mrs. Elbert Angeley; vice-president, Mrs. Doyle Turner; secretary, Mrs. Mack Bausdale; and reporter, Mrs. Norman Hodges. Delicious refreshments were served to Mmes. Floyd Andreas, Billy Free, O. E. Green, LeRoy Hicks, Ralph Broyles, Winifred Lackley, Harold Allison, Doyle Turner, C. B. Landers, E. K. Angeley and the hostesses.

### Progress Church Was Scene Of Halloween Party

Spooks, goblins, and various other characters dressed in Halloween costumes gathered Monday evening of this week in the MYF room at the Progress Methodist Church, for a masquerade party.

A wark completed pair, Rastus and Mandy, later discovered to be Kathy Gray and Susan Norris, won the prizes for the best costumes.

Most original costume was one worn by Janie Wedel, who came as a long-nosed witch. Slouchiest costume prize was won by Doris Cooper, and a ghost, Trudy Davis won the door prize.

Fortune telling, spook room, and tricks-or-treating filled the evening.

Refreshments were cookies, and pop.

Attending were: Myke Murrain, Shady Bass, Kay, Jim and Pat Thomson, Billy Roming, Jeanne, Kathy and John Gray, Linda Gross, Douglass, Trudy Davis, Mary E. Jane and Wanda Wedel. Teachers attending were Mmes. Cleburne Gray, Bill Garrett, and Arthur Cooper, and guests were Mrs. William Norris and daughters Darlene and Susan.

### Mrs. Bray Reports On Trip To Grand Chapter For OES

Muleshoe Chapter No. 792, Order of Eastern Star engaged in regular meeting Tuesday evening of this week at Lodge Hall with worthy matron Lola Bray, and worthy patron W. F. Creamer, presiding.

An impressive initiation installation service for three candidates was held.

During business discussion, a letter was read from the Pikes, N. M. chapter, inviting the Muleshoe Lodge to attend their Friendship Night, the evening of November 10. All members wishing to go, are asked to be at lodge hall by 6:15, and go in a group.

Reports were made on the trips of various members to Littlefield, Olton and Amarillo, to attend their friendship nights.

A letter was read from the O. E. S. Home, stating that this lodge's adopted sister, Mrs. Annie Bush had passed away on September 29. A quartet, composed of Mr. and Mrs. W. F. Creamer, Mrs. Maude Young and Elbert Nowell, sang "The Old Rugged Cross," and dedicated it to the departed sister. Also, the chapter observed a moment of silent prayer.

It was voted to adopt another sister.

Worthy Matron Lola Bray brought a very interesting report of her recent trip to San Antonio, where she attended the Grand Chapter. Other ladies from here attending were: Laura Run-

### MF Rally Held At Plainview

Members of the Progress Methodist youth Fellowship attending the Youth Rally at Plainview last Monday evening, October 31, were: Lucille Davis, Wink Thomson, and Mary and Patsy Urteago.

Adult leaders accompanying them were Mrs. Byron Gwyn and Rev. C. T. Jackson.

MYF members from Muleshoe Methodist Church attending the rally were: Linda Lou Lancaster, Vella Gillis, Thurston Garrison, Don Copley, LaVon Copley, Billy Elrod and adult leaders, Rev. and Mrs. Clarence Stephens, Mrs. D. B. Lancaster, and Mrs. A. W. Copley.

### Dorcas Class Met At Allison Home

Dorcas Sunday school class of the first Baptist church met at the home of their hostess Mrs. Gerald Allison Tuesday evening, with Mrs. Oenita Sedwick serving as co-hostess.

Mrs. Jerry Kirk, president of the class, was in charge of the business meeting, and Mmes. Sedwick and Allison presided during the social hour.

One associate member attended the meeting. She was Mrs. Tea Miller.

Members present were Mmes. Juanita Kirk, Jewel Peeler, Hazel Crawford, Ouetha Finley, Oenita Sedwick, and Beatrice Blackburn.

Next meeting, scheduled for December 7, will be held at the home of Mrs. Beatrice Blackburn.

Jill, Billie Mathis, and Viola Layne, Mrs. Mathis served as a page at the convention.

Mrs. Matilda Slemmons, of the Elendale, N. D. chapter was a visitor at this meeting.

At the close of the meeting, delicious refreshments were served in the dining hall of the lodge by Captola Goodwin and Bertha Johnson, who had the hall decorated in the Thanksgiving motif.

Some thirty-five persons attended.

### Halloween Party Held At Hanks' Home Saturday

Intermediates and senior classes of the First Christian Church of Muleshoe, and their sponsors and teachers gathered at the Jim Hanks home last Saturday evening for a Halloween party.

A number of in-door games were played, as well as some out-door games, which were played by the light of the huge bon-fire which had been built in the yard.

Mrs. Hanks and Mrs. James Bell served delicious refreshments of apple pie topped with whipped cream, apples, salmon sandwiches, and hot chocolate.

Some twenty members of the two classes attended the party as well as Mr. and Mrs. James Bell, teacher of the classes, Rev. James Todd, minister of the church, and Mrs. Jim Hanks.

### Robert Smith Is W. M. U. Speaker

W. M. U. members gathered at the church for a social hour when they met this week at the First Baptist Church.

Opening the program, Mrs. W. T. Andrews presented an organ prelude, after which the group sang, "Christ For The World."

Prayer was led by Mrs. Vernon Jamison, and Mrs. W. B. Harlon brought the devotional.

This was followed by a special duet by Mrs. Norma Griffith and Mrs. Howard Cox.

Interesting talks were given by Mrs. W. B. McAdams on "The Foreign Mission Board and How It Works," and Mrs. Mona Towns, who spoke on "How Our Woman's Missionary Union helps Foreign Missions."

Robert Smith, who is Association missionary, to the Magdalen, was guest speaker. Mr. Smith is from Littlefield.

The group sang "The Kingdom Is Coming," after which the business hour, conducted by Mrs. Ruth Fowler, followed.

Refreshments of coffee and cookies were served.

Next week, the W. M. U. will meet in circles, and study the guide for community missions.

Read the Journal Want ad's

### Quiet Ceremony Unites Miss Pugh And Homer Redwine

Miss Maxine Puge became the bride of Homer Redwine in a quiet ceremony, October 29, in the First Baptist Church parsonage of Muleshoe Chamber of Commerce.

The bride is the daughter of Mr. and Mrs. H. T. Pugh, and the groom's parents are Mr. and Mrs. J. J. Redwine.

Rev. Doyle Winters, pastor of the church, read the double-ring ceremony.

For her wedding, the bride wore an avocado suit with black accessories. She carried a white Bible topped with a bouquet of yellow roses.

Following a short wedding trip to points of interest in New Mexico, Mr. and Mrs. Redwine will be at home in Muleshoe.

Among the relatives and close friends attending the ceremony were the bride's parents, Mr. and Mrs. H. T. Pugh, and the groom's sister, Mrs. Dallas McCurry and daughter, of Littlefield.

### Community Center Plans Outlined For Rotary Club By Chairman Bill Moore

Progress of plans to provide a community center for Muleshoe and surrounding area was related for the Rotary Club at its noon luncheon Tuesday by Bill Moore, chairman of the youth committee of Muleshoe Chamber of Commerce.

Tentative plans call for an auditorium about 60 feet wide by 120 feet long, and with 25 feet by 120 feet wings on each side.

One wing would house a kitchen and dining room, and the other would be used for recreational facilities. Plans have not, of course, been drawn, the main work so far being the solving of the financial aspects.

Moore thinks the matter of money to build the center will be forthcoming. He has talked to many clubs, the city council, commissioners court, and has had nothing but encouragement from all groups. "The people want this community center," Bill told his listeners. He pointed out the advantages of supervised recreation such as would be provided in such a center.

However, the building would not be solely for teenagers, but would be used also for adult gatherings, committee meetings, etc.

Ray Franz, who was Chamber manager when Mr. Moore was named chairman of the committee and had much to do with the community center idea's inception, introduced the speaker. Myron Pool was in charge of the program.

In a business session, the club elected Bill Andrews as a director to fill the unexpired term of Bob Gregory, who had withdrawn from the club for business reasons.

Norvil Howell was introduced as a new member of the club and will be formally indoctrinated at a later meeting. John Miller introduced the Junior Rotarian for the month, Charles Jennings, outstanding high school student. Bob Blatz, member of the Rotary Club of Littlefield also was a guest.

Read The Journal Want-Ads.

**FROM CLOVIS**  
Mr. and Mrs. Harold Faulner, of Clovis, N. M., were Sunday guests in the Clifford Faulner home.

**RETURNS TO STUDIES**  
Selita Mooney, who for the past few weeks, has been ill in the hospital at Huntsville, has improved much, and has now resumed her studies at SHS-TC, at Huntsville, where she is a student.

**SON VISITS**  
Rufus Aylesworth, son of Mr. and Mrs. Dave Aylesworth, has been visiting here this week in the home of his parents, and other relatives and friends.

**VISITED DAUGHTER**  
Mr. and Mrs. John Thomson and children visited over the weekend at Canyon with their daughter and son-in-law, Mr. and Mrs. Carl Dwyer.

## ANNOUNCING....

I have purchased the Children's Wear from Mrs. E. E. Holland and have opened a

### CHILDREN'S SHOP

In Cline's Studio  
I will handle the exclusive

WILSON DRESSES (sizes 1 to 6x)  
BETTY MARIE UNDERWEAR  
and BABY GIFT ITEMS

These dresses and underwear are exquisite  
in design and workmanship  
The Baby Items are Charming and Individual

I INVITE YOUR PATRONAGE

## MRS. W. B. WAGNON



Dunlap's

# DOLLAR DAY

# SALE

**BOY'S EXTRA HEAVY 13 3/4 OZ.**

**BLUE JEANS**

Sanforized and copper riveted at points of strain, with true western cut and fit.

Size 4-12 **\$1.99**

Size 14-16 **\$2.29**

---

**ORLON AND WOOL JERSEY**

Full bodied jersey, full 54" wide. Makes beautiful blouses, dresses or stoles. A wide variety of lovely colors. Regular \$2.98—

**\$1.39 yd.**

---

**CANNON Wash Cloths**

Big and heavy. Blue, green, gold and pink—

**10 for \$1.00**

---

**LADIES' ACETATE TRICOT Panties**

White, pink, blue, yellow, and green. Sizes 5 to 8. Regular 39c

**3 for \$1.00**

---

**Ladies' Skirts**

Cotton Paisley Plaids by Parkland of Dallas. Full unpressed pleated skirt. Regular \$7.95—

**\$6.00**

**MEN'S Sport Shirts**

All long sleeve, made by a top manufacturer of men's shirts. Cotton, rayon, gingham, twills, challis, gabardines and others. All guaranteed washable. Reg. \$3.95 to \$5.95—

**\$2.88**

---

**THOMAS Cottons**

The famous cotton with the worsted look. Perfect for suits, dresses, skirts. Regular \$1.98—

**78c yd.**

---

**BIG DUNDEE Towels**

20x40, colors of yellow, blue, green, rose, pink and red. Regular 49c—

**3 for \$1.00**

---

**A Beautiful Group Of Ladies' Slips and Half Slips**

All nylon with wide nylon trim. Regular \$2.98—

**2 for \$5.00**

---

**One Rack Jammed Full of LADIES' NEW Fall Dresses**

Over 100 to choose from. All famous name, nationally advertised brands. Values to \$12.95—

**\$8.00**

**MEN'S FLEECE LINED Sweat Shirts**

Grey, full cut and heavy for extra warmth. Reg. \$1.19

**89c**

---

**Beautiful Prints**

By Pacific Mills. Tested and certified for color fastness. A whole table full to choose from.

**3 yds. for \$1.00**

---

**FAMOUS Garza Sheets**

81x108 SHEETS **2 for \$4.00**

42x36 PILLOW CASES **2 for 80c**

---

**Beautiful Wool Filled SATIN Comforters**

All colors. Buy several at this low, low price of—

**\$6.88**

**2 for \$12.00**

---

**LADIES' Dress Shoes**

150 pairs of ladies' high heel suede dress shoes. Many styles to choose from. Regular \$8.95—

**\$6.00**

**MEN'S Work Sox**

Grey or white, short or long. Sizes 10 1/2 to 13. Reg. 29c pair—

**4 Pr. for \$1.00**

---

**UNBLEACHED Domestic**

Big 36" wide. Truly a Dollar Day value at—

**5 yds. for \$1.00**

---

**Ladies' Bras**

By Anita. Full stitched cup uplift styles. Sizes 32-38. A, B, C cups. Reg. \$1.49—

**\$1.00**

---

**FAMOUS NAME Blouses**

Bobbie James. Beautiful printed cotton, fly front, three quarter sleeves with a matching belt. Reg. \$7.95

**\$4.00**

---

**LADIES' Flat Shoes**

Casual and dressy styles to choose from. Many colors in suede or leather. Reg. \$2.99

**\$2.77**

**2 for \$5.00**

**BOY'S COTTON KNIT BRIEFS**

Wide elastic waist with elastic legs. 3 in a package for—

**\$1.00**

---

**Outing Flannel**

Perfect for making receiving blankets, pajamas and gowns.

**3 yds. \$1.00**

---

**LADIES' Nylon Panties**

Long wearing elastic waist, double crotch. Regular \$1.00

**2 pr. for \$1.00**

---

**Girls Dresses**

Made of Bates disciplined cottons, broadcloth and Galey and Lord gingham. Materials that launder well. Many styles, including the popular long torso. Perfect for school.

Size 3 to 6x **\$3.09**

Size 7 to 14 **\$4.09**

---

**LADIES' Handbags**

A very fine selection of these top grain calf ladies' handbags. Many colors and styles to choose from. You'll want several at—

Regular \$5.95—

**\$3.99 plus tax**

**SPECIAL!**

**MEN'S ALL WOOL JACKETS**

Trimly tailored with self collar, adjustable cuffs, flapped patch front pockets and stitched side elastic. Reg. \$16.95—

**\$11.88**

**SAVE!**

**BOY'S FLANNEL SPORT SHIRTS**

A printed suede shirt that is tailored by Nat Allen. Completely sanforized, guaranteed washable.

Regular \$2.98—

**\$1.99**





# ALL ABOARD!

## the Fresh-Pack Sunliner!

BROUGHT TO YOU BY...

### SUNSWEET & PIGGLY WIGGLY

Enjoy the exciting flavor and genuine economy of Sunsweet dried fruits. Serve your family's favorites real often. Sunsweet products will add an everwelcome lift to everyday meals. All the folks at your house will enjoy the "sunshine bright" flavor of Sunsweet dried fruits. And they give you a bonus in nutritive value! For a valuable shopping bonus, shop Piggly Wiggly — where you receive S & H Green Stamps with every purchase. Double on Tuesday!

**PRUNES**  
SUNSWEET 1 LB. BOX  
**35¢**



SUNSWEET 12 OZ. PKG.  
**PEACHES 29¢**  
3 LB. CAN

**CRISCO 79¢**



**Aunt Jemima  
In Person  
NOV. 4  
FROM 5 p. m. To 7 p. m.  
At The  
Fellowship  
Hall**

**Be Sure To Attend  
The Talent Show  
TUESDAY, NOV. 8**

**OLEO 19¢**  
HOLLANDALE 1 L. PKG.

PRUNE JUICE Sunsweet Quart Bottle 37¢  
PEACHES Val Vita No. 2 1/2 Can 29¢

PORK & BEANS Campfire No. 300 Can 10¢  
MILK Doricraft Tall Can 12 1/2¢  
MARSHMALLOWS Curtis 10 Oz. Pkg. 19¢  
TAMALES Wolf No. 1 1/2 Can 21¢

TISSUE Northern 3 for 25¢  
NAPKINS Northern 80 Count Box 2 for 25¢  
CLOROX Quart Bottle 17¢  
TIDE Giant Box 75¢  
TIDE Large Box 29¢  
CLEANSER Babo Reg. Can 12 1/2¢  
TOILET SOAP Lux Reg. Bar 3 for 25¢  
LIQUID JOY Large Size Bottle 31¢

**TEA 35¢**  
LIPTONS 1/4 LB. PKG.

**69¢**  
LIPTONS 1/4 LB. PKG.

**BISCUITS**

**19¢**  
PUFFINS 2 CANS FOR

**HAMBURGER 19¢**  
FRESH GROUND LB.

ROUND STEAK U. S. Choice lb. 79¢

CHUCK ROAST U. S. Choice lb. 39¢

BEEF RIBS U. S. Choice lb. 29¢

THICK SLICED BACON Wilson's Certified lb. 49¢

BOLOGNA E & R All Meat lb. 39¢

PORK ROAST Fresh Shoulder lb. 49¢

SAUSAGE Pure Pork Bulk lb. 39¢

**LETTUCE**

CABBAGE Firm Heads lb. 7 1/2¢ CARROTS Fresh Bunch 10¢

RADISHES Fresh Bunch 5¢ ONIONS Fresh Bunch 5¢

**BANANAS**

FIRM HEADS LB. 10¢

APPLES Colorado Delicious lb. 15¢

CALAVOS Large California 15¢

GOLDEN FRUIT LB. 12 1/2¢

**FLOUR 69¢**  
GOLDEN WEST 10 LB. BAG

**ORANGE-DRINK 19¢**  
REALEMON 46 oz. CAN

**PRUNES 25¢**  
SUNSWEET 12 OZ. PKG.



ALCOHOL Pint Bottle 15¢  
ASPIRIN Bayer's 15c Size 10¢  
DENTAL CREAM Colgate 50c Size 33¢  
SHAMPOO Modart 75c Size 49¢



# NOVEMBER 4 IS THE BIG DAY FOR YOU TO SEE THE BEST BUICK YET



88 MAJOR IMPROVEMENTS



INCREASED HORSEPOWER



IMPROVED DYNAFLOW



SWEEP AHEAD STYLING



EXQUISITE NEW INTERIORS

Luxury and Performance Combined in New Buick Special

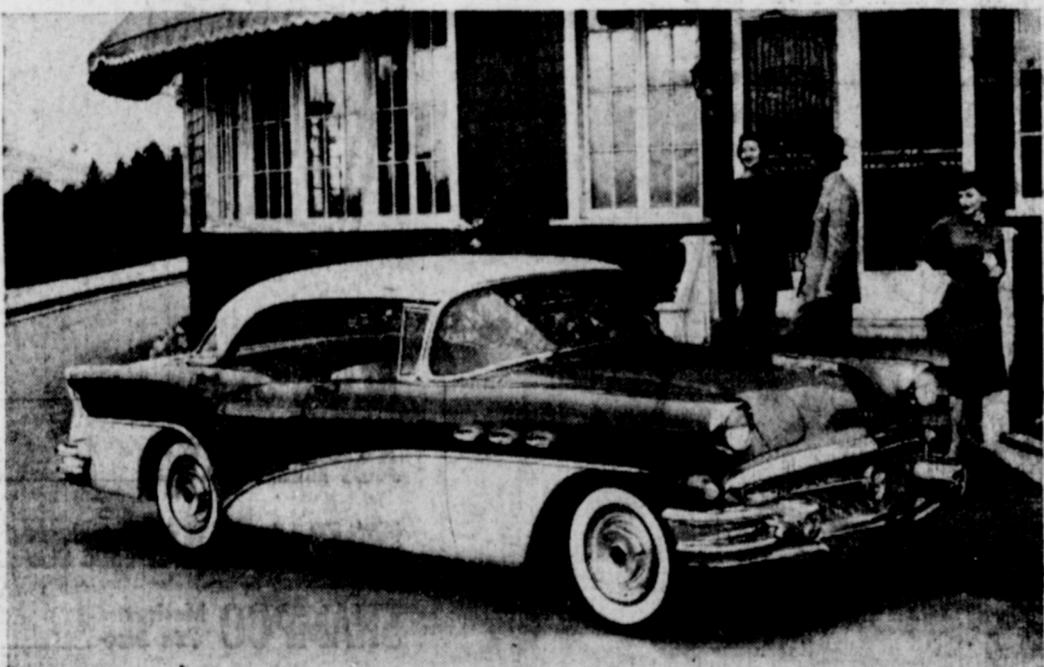

Big car luxury and performance are combined in Buick's medium priced four-door hardtop sedan in the Special series. Powered by a 322 cubic inch, 220 horsepower engine, the Special boasts one of the biggest power plants of any car in its class. All the beauty of Buick's distinctive styling, including the new front end, full rear wheel cutouts and luxurious interiors are featured on the Special series. Dynaflo, power steering, power brakes and dual exhausts are optional on the Special.



When better automobiles are built Buick will build them

IT COMES upon the heels of the most successful Buick in history—and beats it on every score.

In shimmering steel and solid silver, it's Buick for 1956—and there's never been anything like it for pure automobile.

You get a good hint of what we mean when you take in its sweep-ahead styling—from the air-splitting prow of its V-front grille to the robust rake of its canted rear profile.

You get an even better hint when you open the doors and see the dazzle there.

But it's when you put this beauty to the city streets and the open highways that you learn the best of it.

For here is performance without parallel. A new advance in Variable Pitch Dynaflo\* goes airplanes one better—steps up your getaway in normal driving without switching the pitch. But when you do need that

extra surge, it's there *instantly*—and in extra abundance.

The might of big 322-cubic-inch V8 engines in every Series brings new record high power to all Buicks—ROADMASTER, SUPER, CENTURY, and the bedrock-priced SPECIAL. And to handle such dynamic driving power, the whole rear end has been endowed with extra brawn and heft and solidity.

We could spread before you an acre of blueprints on the engineering gems that spark the spectacular performance and ride and handling and roadability of these great Buicks for 1956.

But you can get the full and magnificent story right now, at our showroom, in a face-to-face meeting with the best Buick yet—now on display, and setting a dazzling new pattern for 1956.

\*New Advanced Variable Pitch Dynaflo is the only Dynaflo Buick builds today. It is standard on Roadmaster, Super and Century—optional at modest extra cost on the Special.

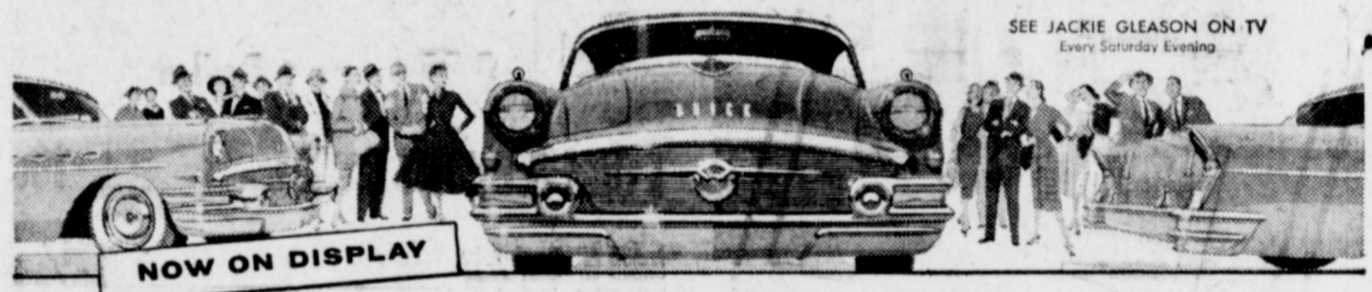

SEE JACKIE GLEASON ON TV Every Sunday Evening

We at Cayle Reed Buick Co. are especially proud of the 1956 Buicks, and believe you, too, will say it's the BEST BUICK YET. We hope you will come in November 4 and visit with us and see the beautiful new Buick for 1956

The welcome mat is out at Cayle Reed Buick. We'll be looking for you—

## Cayle Reed Buick Co.

HIGHWAY 70 & N. AVE. B.

MULESHOE, TEXAS

### Chevrolet For 1956 Goes On View At Dealers Of Nation Friday, November 4

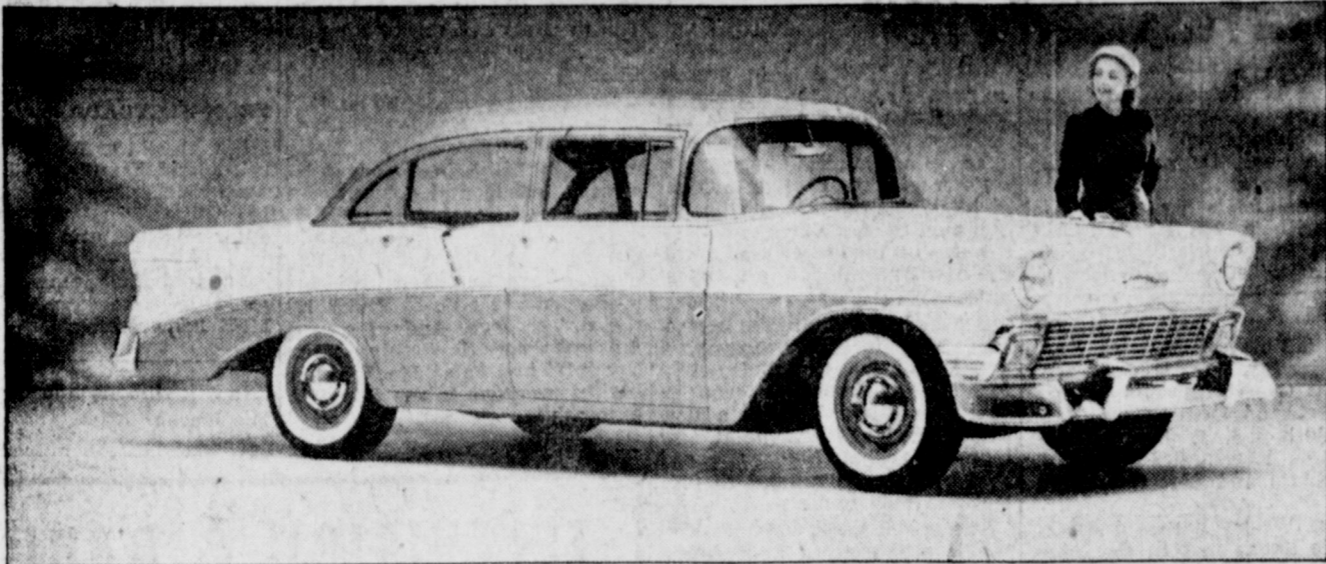

The "Two-Ten" 4-door sedan is one of 19 freshly styled bodies in three series that will make up Chevrolet's passenger car line for 1956. All models have a longer, lower look. Front ends are more rugged-appearing through a redesign of grille and forward sheet metal. Engine choices include more powerful V8's and 6's. The car above affords an illustration of unique two-toning that separates top and lower body by a different color. The exterior and interior of each series has a distinct styling treatment.

Continued emphasis on the year give Chevrolet for 1956 its superior performance and rakish most distinguished new passenger lines that contributed important-anger cars. Scheduled for debut at dealer showrooms across the nation Friday, November 4, the latest models carry increased horsepower, a fleetier, more rugged appearance and are offered in the broadest array of bodies ever produced by the company. The new models will be on view at

the local dealer's, C & H Chevrolet Co.

New in the low-price field is a four-door hardtop sport sedan. This car has no obstructing center pillar in the window area and is fashioned with the same styling zest that made the Chevrolet sport coupe a sensation of the automobile market since 1953. Also introduced for the first time are nine-passenger station wagons, bringing the company's total number of 1956 bodies to 19.

**POWER INCREASED**

Of prime interest to buyers who appreciate the security of ready acceleration is an increase in horsepower, extending from the six-cylinder engine to the pace-setting V8. The new model sixes rate at 140 horsepower. The Super Turbo-Fire V8 which, in a recent performance test, set a new all-time record at Pikes Peak in September, develops 205 horsepower.

Among outstanding safety features in the 1956 Chevrolet line are the availability of seat belts and shoulder harness; improved and precision-aimed headlights and crash-tested door locks to minimize the possibility of doors being sprung open by shock or collision.

The safety lock was introduced on Chevrolet models last summer. The design includes a

flange on the door portion of the car which overlaps another flange on the striker mounted on the body pillar. The overlap, or interlock, is designed to prevent disengagement of the two parts in event of a collision.

**NEW PAINT HARMONY**

Lively paint schemes are offered in accord with the increased color consciousness of car buyers. Choices range from black to a newly developed pigmentation in beige and red. Original two-toning gives each of three price-graduated series an exclusive pattern. Ten solids and 14 two-tone combinations are on the 1956 color chart.

Novel trim ideas, with particular attention to the low-price One-Fifty series, are evident in the interior as well as the exterior treatments. Charcoal shades are new. In a simplification of options, the company announces each series will have a "standard" interior two-tone trim. A wide range of other harmonizing interiors will be available on an optional basis.

**MILEAGE IMPROVED**

Of traditional economical, valve-in-head design, the new six is equipped with a high lift camshaft, hydraulic valve lifters and extra alloy exhaust valves which are added to minimize the build-up of deposits. The new



**MULESHOE**

By Mrs. D. O. Smith

Mr. and Mrs. M. M. Joiner and daughter Deborah, 16 Months, have recently moved here from Lubbock, and he is employed at King Bros. Elevator. They are making their home at 2002 W. Ave. G. They are members of the Methodist Church.

engine provides even better performance than its predecessors, particularly for highway passing. Gasoline mileage has also been improved.

In addition to sixes, the 1956 Chevrolets may be powered by a variety of V8's, a type of engine which totaled almost a million in the company's 1955 model production. One develops 162 horsepower and is installed in cars with the standard shift. The second is designed for Powerglide and produces 170 horsepower. The Super Turbo-Fire with four barrel carburetor furnishes 205 horsepower. Fitted with a new head, the compression ratio of the Super is at an all-time Chevrolet high of 9.25 to 1.

Mr. and Mrs. J. M. Varnier are former residents of Friona. They have two children: Marcus 5, and Arthur Dean 1.

Residing at 505 S. Main, they are members of the Assembly of God Church.

Mr. and Mrs. Lon Martin and daughter Cheryl Denise, age one, have formerly resided in the Batleyboro Community. They are making their home at 601 W. 1st. He is in the well drilling business, and they are members of the Methodist Church.

Coming to Muleshoe from Brownfield are Mr. and Mrs. D. L. Carley and three year old son, Mike. They reside at 1207 W. 6th. He is employed at Ericson Construction Co. They are members of the Church of Christ.

**ARE AT CLAYTON**

Mr. and Mrs. Tom Smith are at their ranch at Clayton, N. M., this week, attending to business interests.

Monday, November 7 Is



**Men's Dress Shirts**

ASSORTED COLORS AND WHITES, SANFORIZED SHRUNK, FULL CUT

Each . . . . **\$1.99**

"THE PLAINS"

**Men's Western Shirts**

Form Fit, Solids, Stripes and Plaids ASSORTED SIZES

REG. \$6.98

**Dollar Day \$4**

**Men's Felt Hats**

Assorted Sizes and Colors Western and Dress Styles

Reg. \$4.98 and \$5.98

**Dollar Day \$2 Only**

**ONE GROUP COTTON PIECE GOODS**

Fancy Cotton Prints and Solid Patterns Values to \$1.59 Yard.

**3 yds. . . . \$1**

**ONE GROUP FALL PLAID GINGHAMS**

Assorted Colors in Multi-Color Plaids Sanforized, Crease Resistant, 45 in. Wide

REG. \$1.19 YD. **DOLLAR DAY— 2 yds. . . . \$1**

**QUILTED Mattress Pads**

Plumply Filled With Bleached and Natural Soft Cotton

Twin Size **\$3** Full Size **\$4**

**Dollar Day**

**BATES TOPOVER BEDSPREADS**

Topper With Attached Dust Ruffle For All Handling and Washability Pre-Shrunk

REG. \$9.98 Value

**Dollar Day \$7 Only**

**LUNCH SETS**

Assorted Colors In Denim

4 Place Mats  
4 Napkins

**Dollar Day \$1 Only**

**Girdles & Panties**

By Famous Name Brand Values to \$5.00 These Are Close-Out Numbers

**Dollar Day For Just 1/2 Price**

**DOUBLE SEAT Batiste Panty**

For Girls Sizes 3 To 14 Reg. 69c Value

**Dollar Day 3 Pr. For . . . \$1**

**GARZA SHEETS**

Guaranteed For At Least 100 Washings Size 81x99

**Dollar Day \$1.59 Each**

**CHILDREN'S WINTER WEIGHT UNDERWEAR**

2-Piece Shirt and Short Short Sleeve 98c to \$1.29 Values

**2 FOR . . . . \$1**

**MEN'S SHORTS**

Elastic Sides, Boxer and Gripper Front, Assorted Patterns and Solid Colors. Size 28 to 42.

**2 FOR . . . . \$1**

**ONE GROUP MEN'S Cotton Work Sox**

Short or Long Tops Nylon Re-inforced Heel Nylon Re-inforced Heel and Toe

**5 Pr. For . . . \$1**

**Men's Coveralls**

Heavy Duty Herringbone Stripe. 2-Way Zippers, Tailored Fit

Shorts, Regular and Longs

**Dollar Day 4.98**

**GIRL'S AND SUB-TEENS Fall Skirts**

Size 7 to 14

Colorful Prints and Solid Colors In Rayon Gabardine and Broadcloth

VALUES TO 4.98

**DOLLAR DAY \$3.33**

**WOOL AND CASHMERE BLEND AND ALL WOOL COATS For Girls**

Sizes 6-6x and 7 to 14 Fashioned With Flare Back, Half Belt, Reglan Sleeves and Cuffs.

VALUES TO 17.98

**SPECIAL DOLLAR DAY ONLY \$13**

**Cobb's MULESHOE**

### Convertible Exemplifies New Motor Styling

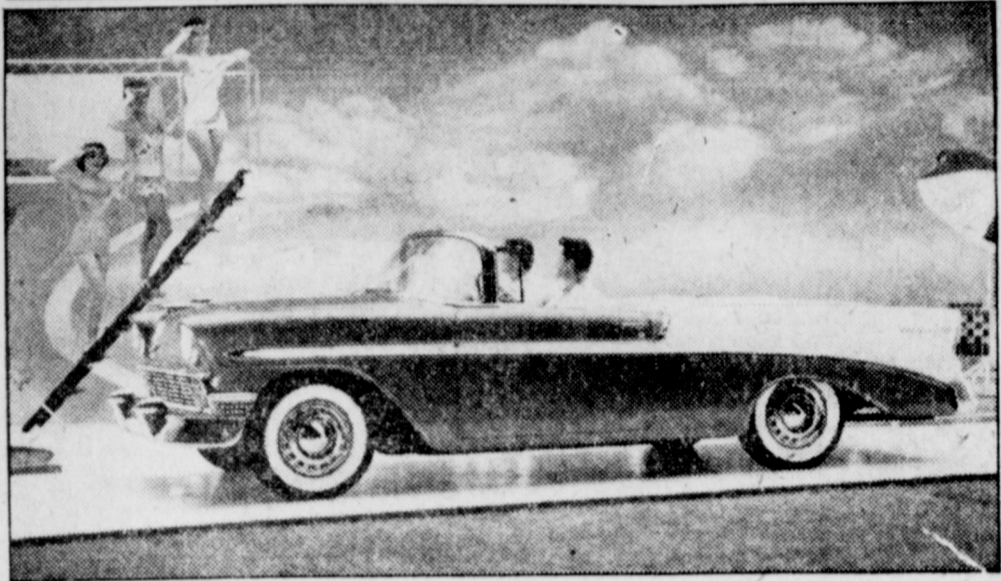

No model in the line shows off to better advantage the styling that will feature Chevrolets in 1956 than this Red Air convertible. Note how the spear-molding on the side of the fender and the completely new frontal design add to the low sleekness of appearance. The convertible is among 19 body styles that Chevrolet will offer in three series of improved cars.

## Lazbuddie News

By MRS. BERT GORDON And TRAVIS PETERSON

### DANNY CARGILE HARVEST QUEEN

Danny Cargile, daughter of Mr. and Mrs. Dan Cargile was crowned Harvest Queen of the annual Halloween Carnival and Fall Festival last Friday evening, at Lazbuddie School. Danny, a junior, was crowned by her escort, Andy Fuqua.

Princess Patsy Morrow was crowned queen of Junior High by her escort, David Tarter, and Sherribob Fowler, queen of grade school was crowned by escort Danny Miller.

F. F. H. girls, under direction of Mrs. Reed, their teacher, were responsible for the decorations.

Court jesters were Janis Clark and Mona Hall. Neely Steinbock and Marryellen Thompson sang "Harvest Moon," accompanied by Mrs. Finis Jennings at the piano.

### JIMMY WEAVER IS FFA BOY OF WEEK

Jimmy Weaver, F. F. A. boy of the week from Lazbuddie Schools, lives with his parents in a farm some six miles southwest of Lazbuddie. He is a junior student.

This is Jimmy's first year to attend school at Lazbuddie. He moved here this year from Melbourne, Ark., where he was a member of the F. F. A. Chapter.

His first year project was a crossbred calf. The next year he had Jersey cow, and his project this year is also a jersey cow.

### Relations in Vocational Agriculture, Senn Slemmons, of the Muleshoe Chamber of Commerce was the main speaker.

The annual district banquet and queen contest were discussed and it was decided to have the event in the Littlefield School Cafeteria, November 29. Lazbuddie Chapter is making plans to enter their sweetheart, Sharon Thorn in this contest. The leadership program will be held at Friona, November 19, with Mr. Gee as host.

Andy Fuqua was presented with a wrist watch by the Lazbuddie F. F. A. Andy is Prince Charming of the chapter.

A photographer was at the school Wednesday to make pictures for the annual. The Lazbuddie Senior 4-H Club met Tuesday, October 25, for regular session. Meeting was called to order by president Sharon Thorn, and roll call was by Wanda Steinbock. Beverly Smith led the group in a game, and a committee of four girls was elected to sell farm safety tape, November 12. A committee of five girls were elected to plan recreation for the county 4-H achievement day. The girls filled out a chart on breakfast foods, after which Miss Stinson gave a talk on food for the baby needs and meal planning. Twenty-one girls and Miss Stinson were present.

dent Saturday, is reported doing as well as can be expected at Friona Hospital, where she is a patient.

Mitzi Ivy spent the weekend with her sister and brother-in-law, Mr. and Mrs. Roney Smith, at Earth.

Mr. and Mrs. Raymond Houston and children and Mrs. Clyde and Shirley visited in New Cal with the parents of Mrs. Austin and Mrs. Henry, Sunday.

Mr. and Mrs. Luther Ham visited in Midland Friday evening and Saturday.

Visitors in the Jimmy Ivy home last Saturday evening were Ernest French, Vesta Hathcock and Barbara Young, all of San Angelo. Mrs. Ophelia Eaves returned home with them Sunday morning.

Mrs. Harvey Hudnall and children of House, N. M. visited her parents, Mr. and Mrs. Claude Heath, Friday and Saturday.

Sunday visitors in the Earnest Nowell home were Mrs. S. V. Taylor, Claudene, Weda Beth and Nancy, of Denver City.

Mitzi Ivy, of Amarillo Junior College, placed third in the recent "Miss Top Flight Contest." She is the daughter of Mr. and Mrs. Jimmy Ivy.

Mrs. Walter Steinbock spent Sunday in the home of Mr. and Mrs. Claude Heath.

Lazbuddie W. M. U. met at the Church Monday for Bible Study review, with Mrs. Earl Peterson in charge. Scripture us-

## Johnson & Nix Display Oldsmobile, "Power Personality For 1956"

Johnson & Nix Oldsmobile dealers for Muleshoe and vicinity, are displaying one of the Oldsmobiles for '56, now being shown over the nation from coast to coast.

Oldsmobile is powered this year with a 240 H. P. rocket engine, in fact it's described as the "car with the power person-

ality for 1956." A first among improvements is the redesigned transmission on the '56, it's impossible to tell when the gear changes are made. Even with the change to Oldsmobile's "passing gear," the car occupant is unaware when the change is made, so smooth is the new transmission in its operation.

Oldsmobile has always been a car noted for its hearty and style; it's a fact that Oldsmobile for '56 has improved even in that department. There is a new smart front end ensemble; new bumper and a bumper guard that extends on around to protect the rear fenders.

The car is sleek and low, giving it a jetstream appearance yet it looks like a bigger car.

which it is. The model shown The Journal man had a classy and classical color combination of white and chocolate brown. The treatment of the rear lights reminds one of a jardon, Cadillac.

But Fred Johnson, the manager of the dealership, is very proud of the new dash on the Oldsmobile for '56. It has a beautiful steering wheel and column, the latter being crowned at the end with the car insignia; a big rounded clock on the dash has even a minute hand; all instruments are quickly found by the driver's eye. And of course the upholstery is making folks say "oh" and "ah". Mr. Johnson invites everyone to see this new automobile.

Several Bible games were played following the study. Those present were Misses, Jimmy Ivy, Earl Peterson, Luther Ham, Claude Meath, J. L. Withrow, Harold DeLoach, Raymond Houston, C. K. Roberts and Bert Gordon.

Mrs. Wesley Barnes and Mrs. Claude Heath met in the home of Mrs. Luther Ham and completed the W. M. U. yearbook. It is at the printers now and will soon be ready for distribution.

Sunday guests in the home of Mr. and Mrs. Mel Smith were Mr. and Mrs. W. W. Smith.

Sunday visitors in the Earnest Nowell home were Mrs. S. V. Taylor, Claudene, Weda Beth and Nancy, of Denver City.

Mitzi Ivy, of Amarillo Junior College, placed third in the recent "Miss Top Flight Contest." She is the daughter of Mr. and Mrs. Jimmy Ivy.

Mrs. Walter Steinbock spent Sunday in the home of Mr. and Mrs. Claude Heath.

Lazbuddie W. M. U. met at the Church Monday for Bible Study review, with Mrs. Earl Peterson in charge. Scripture us-

FROM LOUISIANA Mrs. Gene Jenkins, of Ringo La., has been here recently visiting in the home of her sister and brother-in-law, Mr. and Mrs. S. V. Willis and family.

FROM FLOYDADA Mr. and Mrs. W. B. "Skinnie" Winn and family of Floydada were visiting here last week with his mother, Mrs. P. W. Winn, and other relatives and friends.

Mr. and Mrs. James Carter, of Amarillo were here Friday for MHS homecoming.

CARTER ribbons and carbons at The Journal office.

## TELEVISION & RADIO

We Now Have Two Technicians

ON DUTY FROM 7:30 A. M. TO 9:30 P. M.

To Give You Better Service

CAN TAKE CARE OF ANY MODEL OR MAKE

— CALL DAY OR NIGHT —

RAYMOND ZOTH

Phone 7540 or 7370 Muleshoe

JOHNSON-POOL

**BROWN SUPPLY CO.**  
LUBBOCK LITTLEFIELD PLAINVIEW  
● CONCRETE IRRIGATION PIPE.  
● SURFACE ALUMINUM PIPE  
● "RAIN WAY" SPRINKLER IRRIGATION SYSTEMS  
● GATED ALUMINUM PIPE  
— See —  
**BEN CHAPMAN**  
Res. Phone 6859 Muleshoe Office Phone 479 Littlefield

# DOLLAR DAY

MONDAY, NOVEMBER 7 ONLY

<p>MEN'S <b>KNIT BRIEFS</b> Stock Up At This Low Price <b>3 Pair \$1.00</b></p> <p>MEN'S <b>Undershirts</b> Compare This Value <b>3 For \$1.00</b></p> <p>ONE LARGE GROUP Broken Sizes and Styles MEN'S <b>Work Shoes</b> Friedman-Shelby Brand VALUES TO <b>\$5.00</b> \$12.50</p> <p>Stock Up On These For Christmas Gifts MANHATTAN <b>Dress Shirts</b> Whites or Colors Plain or French Cuffs Regular <b>\$3.00</b> \$3.95</p>	<p>FAST COLOR <b>PRINTS</b> And Chambrays Regular 39c Yard <b>4 Yards \$1.00</b></p> <p>LADIES' <b>Rayon Panties</b> Regular 39c Each <b>5 Pair \$1.00</b></p> <p><b>BATH MAT SETS</b> Many Beautiful Colors Regular \$1.00 FOR <b>75c</b></p> <p>DELMAR <b>White Sheets</b> Size 81x99 FOR <b>\$1.00</b></p>
--	---

**REMUND - WILSON**  
MULESHOE OWNED MULESHOE OPERATED BY MULESHOE PEOPLE

# Big Fall Bargains

PIE CHERRIES Wapco No. 303 Can 23c  
SLICED PEACHES White Swan No. 303 Can 23c  
WHITE SWAN, CRUSHED — NO. 2 CAN  
**PINEAPPLE 25c**  
RANCH STYLE BEANS No. 300 Can 2 for 25c  
WHITE SWAN, NO. 2 CAN White Hominy 12c  
SWANSDOWN CAKE MIX — 14 OZ. BOX  
**ANGEL FOOD 49c**  
TUNA Van Camp Flat Can 25c QUICK Nestle's 1 Lb. Can 45c  
GOLD MEDAL — 10 LB. BAG  
**FLOUR 73c**  
SCHILLING Black Pepper 4 Oz. Can 29c  
ARMOUR STAR, 3 LB. CTN. Pure Lard 59c  
Mustard or Turnip Greens White Swan No. 303 Can 2 for 25c  
12 BOTTLE CARTON — PLUS DEPOSIT  
**COCA-COLA 39c**  
TOMATO SOUP Campbell's No. 1 Can 2 for 25c  
CHOCOLATE CHIPS Nestle's 6 Oz. Pkg. 2 for 45c

• FRESH FRUITS & VEGETABLES •  
APPLES Extra Fancy Red Delicious lb. 17c  
NO. 1 IDAHO RUSSETT 10 Lb. Bag 49c  
CAPE COD, 1 LB. CELLO BAG Cranberries 25c  
SWEET AND JUICY TEXAS — 5 LB. BAG  
**ORANGES 35c**

• FROZEN FOODS •  
STRAWBERRIES Thomas' 10 Oz. Pkg. 25c  
WELCH, 6 OZ. CAN Grape Juice 19c  
SNOW CROP Spinach 10 Oz. Pkg. 19c  
ANGEL FROST — BREADED — 10 OZ. PKG.  
**SHRIMP 49c**

• QUALITY MEATS •  
HAM HOCKS Large Meaty lb. 39c  
CALF LIVER Fresh Tender lb. 29c  
CHOICE GRADE  
**ROUND STEAK 79c**  
PORK CHOPS Lean and Tender lb. 39c  
PORK ROAST Loin Cut lb. 39c

Attend The Talent Show, Nov. 8

# WAGNON GRO. & MKT.

PHONE 4060 DELIVERY SERVICE

# The Muleshoe Journal

DEDICATED TO THE PROGRESS AND DEVELOPMENT OF BAILEY COUNTY AND THE GREAT MULESHOE COUNTRY

VOLUME 34, NUMBER 44

SECTION II — 8 PAGES

THURSDAY, NOVEMBER 3, 1956

## News Highlights From Three Way

According to Superintendent Archie Sims, holidays from Three Way School are Thursday and Friday, November 24 and 25 for Thanksgiving, Christmas holiday will begin Friday afternoon, December 23 and continue through January 1. School will resume classes Monday, January 2, 1956, Monday following Easter will also be a holiday.

Three Way will have their homecoming for ex-seniors and teachers November 11. There will be a football game against Smyer. Following the game there will be a general assembly with refreshments served for ex-students and teachers.

The school carnival will be in the Three Way gym to begin at 6:30. Each class in school will have a booth as well as the pep club, FHA, FFA, and PTA.

The coronation of the school queens and kings will be Saturday evening at 7:30 in the gym. Mrs. Dyer, Home Ec. instructor, will have charge of the program. Candidates for grade school king and queen are: 1st grade, Linda Jordan and Jerry Franklin;

2nd grade, Ann Davis and Terry Hutton; 3rd grade, Donna Ferguson and J. L. Lemons; 4th grade, Linda Klutts and Vicky Tunnel; 5th grade, Jean Tyson and Larry Dupler; 6th grade, Sandra Lemons and Loyd Warren; 7th grade, Yevonda Taylor and Thomas Coffman; 8th grade, Ann Hightower and Jesse Hodge.

Candidates for high school queen and king are: Freshman, Sue Johnson and Curtis Pierce; Sophomores, Bonnie Bates and George Taylor; Juniors, Lynda Lowe and W. C. Eubanks; Seniors, Bernice Kirby and Charles McCafferty.

A miscellaneous wedding shower honoring Mrs. Mickey Sowder (nee Ann Cole) was given in the home of Mrs. Jack Lowe Thursday, October 27 from 2 to 5 p. m.

Hostesses were: Mmes. Lowe, Dolly Arnn, Clint Everett, Pete Tarlton, Cass Stegall, Tommy Galt, Horace Hutton, Bill Simpson, C. S. Taylor, Roy Tunnel, Leon Reeves.

Punch and cake were served to the guests calling. They were: Mmes. Neil Smith, Cecil Cole,

James Fine, George Fine, Mattie Tucker, David Beck, Dossie Terrell, Haskel Kirby, Earl Burleson, Florence Fine, James Reeves of Arch, N. M., Fred Rainey and Jayroll of Lamesa. Also Mmes. Jack Peel, James Pearson, Everett Sowder, Conrad Williams, Bill Sowder, Tommy Taylor, Bill Davis, Dana Arnold, Helen Schmitz, Bert Moss of Rogers, N. M., Gladys Lowe and Lewis Jordan, Cecil Mann, Ed Latimer, A. E. Coleman, Howard Pierce, Peggy Dupler, and Sam Tolle of Rogers, N. M. Misses Paula Kindle, Paula and Brenda Griffith, Marie Sowder, Vicky and Kathy Reeves, Faye Moss, Nan Johnson, Kay Cole, Betty Ann, Bernice Kirby and Frances Sowder.

Mrs. Weldon Lee of Cotton Center and Mr. and Mrs. Cowan Hutton and children of Shillo-water visited in the home of the brother, Horace Hutton, Wednesday.

Mrs. T. G. Gaddy of Portales, N. M., formerly of this community, is convalescing in the home of her daughters, Mrs. Cass Stegall and Mrs. Tommy Galt. Mrs. Gaddy recently underwent surgery.

Three Way grade school basketball teams will go to Bled-soe Thursday evening to play. High school girls will play Spade at Three Way Thursday.

Three Way Eagles defeated the Wellman Wildcats Friday evening in the football game played at Three Way. The final score was 26 and 18.

Mr. and Mrs. Frank Griffith attended the homecoming last week at Anton. Miss Sue Weaver was hostess to a Stanley Party Monday, Oct. 17. Guests attending were Mmes. Dyer, M. E. Casey, Paul Powell, Norman Underwood, Bud Warren, Clifford Dupler, Florence Bailey, Frank Griffith, and Misses Peggy

Underwood and Paula Griffith. Cakes and cookies were served.

Mrs. Tom Franklin visited relatives in Lubbock last Wednesday and Thursday.

Miss Peggy Underwood was hospitalized several days at Morton last week with a cold.

Mr. and Mrs. Frank Griffith and Bally and Mrs. Florence Bailey visited at Pettit Sunday.

Three Way Eagles were host to Lazbuddie football team Friday, October 21, and lost by one touchdown. The final score was Lazbuddie 40 and Three Way 34.

Mrs. Gibson, Mrs. John Shackelford and Mrs. Lewis Jordan helped with the sale at Dunlaps in Muleshoe last weekend.

Mrs. Fred Carter of Maple received word last week that her mother had passed away.

Elizabeth Dupler was on the sick list, Friday.

Eaker Johnson fell from the back of his pick-up truck last week, and injured his back. He was released from the hospital Sunday, and is now recovering at home.

Church for the Mexican Nationals was held at Three Way Baptist Church Sunday afternoon.

A missionary, Robert Smith, preached the service. Fifty-five nationals attended.

They will return home Saturday.

Mrs. Bud Warren visited her mother in Ft. Worth last week.

Three Way boys attending the State Fair recently at Dallas were Mike and Howard Pollard and Wesley Warren. Howard won third place with his barrow at the fair.

Three Way PTA met Monday, October 17, in the school auditorium. The fourth grade students presented a Columbus Day program, and Mrs. John Gunter, music teacher, accompanied pupils at the piano.

Mrs. Vernon Gibson and daughters, of Portales, N. M. visited Mr. and Mrs. Lewis Jordan Sunday, Mrs. Jordan and Mrs. Gibson and cousin.

Mr. and Mrs. R. L. McCafferty and Mr. and Mrs. W. C. Strong and children, of Lubbock, visited in the John Shackelford home last Sunday.

Mr. and Mrs. Stanley Stafford and daughters have moved back to Maple, from Ft. Worth. He will be inducted into the armed services, November 1.

Nancy Stovall spent the weekend at Goodland with her parents, Mr. and Mrs. R. E. Everett.

Mr. and Mrs. R. E. Lowery were entertained with a dinner Sunday evening at the Silver Grille by their daughter Dorothy, and Dorothy Giles, in observance of their 32nd wedding anniversary.

## 715,192 Texans Received Free X-Ray Of Chest During Past 12 Months

AUSTIN, November 3—A new record of public service was established between September, 1954 and August, 1955 when 715,192 Texans passed before the mobile chest x-ray units operated by the State Department of Health.

Of that number, 18,192 showed evidence of chest "abnormalities", the Department reported.

The tax-supported mass chest x-ray surveys, limited to persons 15 years of age and over, worked in 152 counties during the period covered by the report.

Among the abnormal findings were 9,887 cases of "suspicious, minimal, moderately advanced, or far advanced tuberculosis", 7,276 cases of heart involvement, 1,029 cases of other "nontuberculous" cases such as tumor shadows, diaphragmatic hernias, etc.

Past experience has shown that findings of chest abnormalities in children under 15 are so few that it is not economically feasible to include youngsters in the mass surveys. Also, health authorities hold that since the source of tuberculosis is in the adult population, finding a case in an adult presents sufficient opportunity to closely examine the children in that adult's family.

Although no age breakdown was available for the abnormal

conditions discovered in last year's surveys, indications were that most of the occurred in persons over 55. Said Health Commissioner Henry A. Holle: "We are concentrating on this age bracket".

Both tuberculosis and lung cancer are most easily curable in their early stages, the health officials stressed. But since both are almost symptomless in their early stages, early detection is virtually impossible without a chest x-ray.

The health agency adopted the mass x-ray surveys as part of its program of public service in 1946. Five units are in operation, each one staffed by two technicians.

### HERE FROM HOBBS

Mr. and Mrs. Howard Roebuck, of Hobbs, N. M. visited relatives and friends in Muleshoe and Progress Community over the weekend. They attended Progress Methodist Church Sunday morning.

### HOME FOR WEEKEND

Sue Atkinson, Texas Tech Student, was home over the weekend attending homecoming festivities, and visiting her parents, the Troy Atkinsons and other relatives and friends.

Read The Journal Want-Ads.

## Mrs. Bill Sweeney Secretary-Treas. Wayland College

Mrs. Bill Sweeney, Lubbock the newly appointed, executive secretary-treasurer of the Wayland College Association Former Students, according to announcement from Rev. E. Shepherd, Muleshoe, Association president.

As executive secretary, Sweeney will be working with the elected board composed of L. Beard, Plainview, vice-president; and Bobbye Lu Ca Lockney; Henry Young, Floyd; Rev. Tommy Allen, Ra Rev. A. A. Burnett, Freder Okla.; Billie Glenn McCAda David Moore, Robert Cui Plainview, directors. Plans for

expansion of the Association organization of more Wayland clubs in unorganized areas being formulated. The first session of the Board will be at 11:30 a. m., Nov. 19, in connection with the Homecoming activities, which include a Western style barbecue and the Former Students' talent show baby parade immediately following.

### VISITED OVER WEEKEND

Mrs. T. J. Epton of Baer Okla., visited here over weekend with Br. Epton, who employed as ginner at P. Gin.

## AMERICAN TV RADIO & TV SERVICE

Antenna Repairs and Installations

All Work Guaranteed

BOB GLASS Technician

Clovis Highway  
Across From Griffiths Elev.

Phone 3400  
After 7 p. m.  
Phone 7824

## AMATEUR TALENT SHOW

HIGH SCHOOL AUDITORIUM  
MULESHOE, TEXAS — SPONSORED BY SENIOR CLASS

TUESDAY, NOV. 8 — 8:00 P. M.

MASTER OF CEREMONIES

Odis "Pop" Echols

KCLV — RADIO DIAL 1240 — CLOVIS

ASSISTED BY

ODIS ECHOLS' JR.

CASH PRIZES

1st — \$15.00

2nd — \$10.00

3rd — \$ 5.00

PLUS: FOR ALL WINNERS A GUEST APPEARANCE ON "HOSPITALITY TIME" KCLV-CHANNEL 11, MONDAY, NOV. 14 AND "SILVER GRILL BREAKFAST CLUB"



ODIS "Pop" ECHOLS

(Date To Be Announced) — KCLV, CLOVIS

### JUDGES

ROBERT SNYDER	—	KCLV-T. V.	—	LUBBOCK
J. ALBERT HOUPÉ	—	KCLV	—	CLOVIS
GILBERT LAMB	—	KICA	—	MULESHOE

### CONTESTANTS

Send Your Entry And The Following Information: Name, Age, Address, Type of Act and Title of Number — TO —

TALENT SHOW — SENIOR CLASS — MULESHOE, TEXAS

This Contest Complies With Interscholastic League Rules ANYONE UNDER 20 YEARS OF AGE ELIGIBLE

### ADMISSION

Adults — \$1.00 Children — 50c

Oh-h-h! Those '56  
**OLDSMOBILES!**

NEW 1956 SUPER 88 HOLIDAY COUPE

THE CAR WITH THE POWER PERSONALITY!

... WITH  
NEW STARFIRE STYLING!  
NEW JETAWAY HYDRA-MATIC!  
NEW ROCKET T-350!

IT'S "OH" DAY... U.S.A.! Oldsmobile '56 is here! The sensational Super "88"... the car with the power personality! The magnificent Ninety-Eight... the fine line of distinction! New with Starfire styling... gleaming, glowing lines that say Oldsmobile in an inspired new way! New with the Rocket T-350 Engine... teamed with new Jetaway Hydra-Matic for the smoothest going ever! See the dazzling new Oldsmobiles for '56—today!

NEW 1956 NINETY-EIGHT DELUXE HOLIDAY SEDAN

NINETY-EIGHT... The Fine Line of Distinction  
ON GALA DISPLAY IN OUR SHOWROOMS NOW!  
VISIT THE "ROCKET ROOM"... AT YOUR OLDSMOBILE DEALER'S!

## JOHNSON-NIX

PHONE 2940  
PATRICE MUNSEL, KEITH ANDES AND BERT LAHR STAR FOR OLDSMOBILE IN "THE GREAT WALTZ," SAT., NOV. 5, ON NBC-TV!  
MULESHOE

### Longhorns Clout Mules' B Team

The Lockney Longhorns came out on top last Friday night, October 28, beating the Mules 34-6. The Longhorns got the lead from the start and were determined to keep it.

No score was made until early in the second quarter when Jerry Williams, right halfback for the Longhorns ran a 60 yard run for the touchdown. Williams also ran the extra point.

The Mules fumbled on the kick-off after the first Longhorn touchdown and Lockney took the ball on the Mules' 35 yard line. The Longhorns worked up to the 2 yard line and Ken Calloway carried it over for the second Longhorn TD. Calloway ran the extra point and the score was 14-0. The half time score remained 14-0.

The Longhorns struck twice in the third quarter as Williams ran from his own 42 for the first TD in that period with Calloway running the extra point. The second touchdown of the third quarter came when Calloway ran on the Mules' 40 yard line. The try for extra point was no good. The last Lockney touchdown was made early in the last period when Calloway carried from the Muleshoe 38 for the touchdown. Calloway also ran the extra point to make Lockney's total 34 points.

The Mules got started too late in the game to do anything, but G. R. Howell ran the only Muleshoe touchdown from the Lockney 17 yard stripe. The extra point was no good and the game ended 34-6.

### Texas Tech Plans For Homecoming

LUBBOCK, Nov. 3.—The largest Homecoming in Texas Tech history is expected Friday and Saturday.

Most hotels in the city have been sold out for more than two weeks, and motels and other living accommodations are filling up rapidly, an unofficial survey reveals.

Several thousand alumni and friends will return to the campus for the 28th annual affair, which will include a Homecoming Queen coronation, bonfire and pep rally Friday night, a downtown parade Saturday morning, campus buffet luncheon and a Border Conference football game between Tech and the University of Arizona Saturday afternoon.

First major event will be an Ex-Students' Association Committee meeting at 1:30 p. m., Friday in the Student Union Building, L. C. Walker, executive secretary, announced. The alumni will elect new officers, hear progress reports and complete operational plans for the coming year.

A new Homecoming feature will be a faculty-alumni coffee at 4 p. m., Friday in the Student Union.

Class reunions this year will include an "old timers" dance for classes '26-'38 at 9:30 p. m., Friday in the Caprock Hotel, and three get-togethers for the classes of '39-'45, '46-'50 and '51-'55—all at 8:30 p. m., Friday in the Student Union.

Approximately 3,000 alumni and friends are expected to attend a buffet luncheon Saturday in the Gymnasium.

Two Homecoming dances are scheduled Saturday night, one for alumni in the Gymnasium, another for students in the Union.

### NUMBER FROM HERE ATTENDED GAME

A number of Muleshoe people attended the West Texas Tech game at Lubbock last Saturday. Among them were: Mr. and Mrs. L. S. Barron, Mr. and Mrs. Wilbur LeVeque, Mr. and Mrs. Morris Douglas, Mr. and Mrs. Raymond Gaebe, Mr. and Mrs. Fred Johnson, Mr. and Mrs. W. Q. Casey and Mr. and Mrs. Noel Woodley.

### VISITED PARENTS

Carlos Garner, a student at West Texas State, at Canyon, visited his parents, Mr. and Mrs. Ves Garner, of the Circleback Community the past weekend.



DO YOU RECKON THIS FELLER HAD ACCIDENT INSURANCE WITH

**POOL INSURANCE AGENCY**  
W. M. Pool, Jr., Lee Pool  
Phone 7010 — Muleshoe

### Mules' B Team Loses To Sudan

The Muleshoe B team lost to the Sudan B team last Thursday night 13-0.

Neither team scored during the entire first half of the game but the Mules threatened in the first quarter as they worked their way to the Sudan 1 foot line only to lose the ball on a fumble.

Sudan scored in the third quarter after recovering a fumble on the Muleshoe 6 yard line. Dan Woods ran the touchdown, but the try for extra point was no good.

Sudan struck again in the fourth quarter as Woods again took the ball, this time from the 13 yard line, all the way for the TD. Kenny Wells ran the extra point to make the score 13-0. The game ended minutes later with Sudan winning 13-0.

The starting line-up for Muleshoe was: left end, Leon Aitchison; left tackle, Jack Wright; left guard, Edgar Martin; center, Mickey Pierce; right guard, Joe Gross; right tackle, Royce Turner; right end, Leroy Corrales; quarterback, Roger Mitchell; left halfback, Doyce Turner; right halfback, Don Alexander; and fullback, Leander Sims.

### Work Proceeds On Rural Phone Line

Work is proceeding rapidly on a rural telephone line by General Telephone north of Muleshoe. It was estimated Tuesday that the work is one third to one half complete.

About two weeks time will be required to complete hookups after the line is finished.

Also, the Telephone Company is going ahead with plans to supply telephone service in colored town, first projected last spring. Some ten to twelve colored families applied or will apply for service.

### ANNOUNCING

W. S. C. S. District Meeting will be held at Dimmitt Methodist Church, on Tuesday, November 8, beginning at 10:00 a. m.

Ladies who would like to attend are asked to please be at the church at 8:45 a. m., to leave for Dimmitt, and bring a sack lunch.

### FROM WTSC

Jim Wilkerson was home over the weekend visiting his parents, Mr. and Mrs. Troy Wilkerson, and attending home coming activities.

### COURTHOUSE NEWS

**Warranty Deeds**  
E. L. Hughes to L. G. Harrison; West one-half of Northeast quarter of Section 11, Block Z, W. D. and F. W. Johnson Subdivision.

Anna Laura Hogg Charles, et vir, to G. G. Young, South 89 acres of Tract 8 and the North 150 acres of Tract 11, League 187, Swisher County School Land.

**Marriage Licenses**  
J. D. Duncan and Carolyn Totten.

### FROM MATADOR

Mrs. Fred G. Simpson, of Matador, spent Saturday through Monday in the home of her daughter Mrs. Arthur Cooper and family.

**Sure Sign of Better Crops...**  
ANOTHER FARM IRRIGATED with **Standard McDowell COUPLING**  
PORTABLE SPRINKLER IRRIGATION SYSTEM



It's this patented **GASKET-COIL PRESSURE LOCK** that makes McDowell Couplings work better, easier and faster.

In all sections of the country, McDOWELL COUPLING portable sprinkler irrigation systems are proving their superiority. That's because the McDowell Coupling is the simplest, fastest, most efficient method of assembling or disassembling irrigation pipe. In this design, water pressure provides a watertight seal and positive lock automatically—at both high and low pressures. No tools are required. And there are no yokes, latches or gadgets to break or wear out.

Free Planning Service! Free Literature!

Call for your FREE COUPON TODAY!

Name \_\_\_\_\_  
Address \_\_\_\_\_  
City \_\_\_\_\_ State \_\_\_\_\_

**Johnson.Pool**  
TIRE AND APPLIANCE  
MULESHOE  
PHONE 7370

### Ex-Students Pronounce Homecoming Here Friday A "Huge Success"

Homecoming was termed a huge success by the Ex-Students Association, following the close of this year's activities.

Getting things underway was the registration tea held at the high school at 1:00 p. m. Friday. Some one hundred sixty persons signed the guest register at the tea and the banquet later in the day. There were many out-of-town guests, Albuquerque, N. M., Lubbock, Corpus Christi, and Roswell, N. M., were among the cities represented.

W. C. Cox, superintendent of Muleshoe Schools from 1931 until 1946, was guest of honor at the tea, and gave a short talk at the close of the program. Theme of the program, "This Is Your Life," depicted highlights of Mr. Cox's life from babyhood up until the present.

A graduate representing each of the classes from 1931 until 1946, was presented on the program, and are as follows: Mrs. Jean Willmon Moore, standing in for her sister, Mrs. Kathlene Willmon Green, class of 1931; Mrs. Ruth Evans Malone, 1932; Cecil Spence, 1933; Mary Frances Willis Holt, 1934; Ruby Steeline Hart, 1935; Ada Hogan Murch, 1936; Charles Alsup, 1937; Don Moore, 1938; Bob Jones, 1939; Johnny Glasscock, 1940; Connie Dale Gupton, 1941; Pinky Barbour, 1942; Lowell Irvine St. Clair, 1943; J. B. "Sugar" Glaze, 1944; Mattie Hogan Hicks, 1945; and Bill Biekel, 1946.

Anna Lucy McAdams read a poem, "Tribute To A Teacher," after which Mr. and Mrs. Cox were presented with a set of beautiful luggage.

After the program, the group toured the high school building. At the banquet which was held later in the day, Mr. and Mrs. Cox, guests of honor, and officers of the Ex-Students' Association were seated at the head table. Highlight of the day, for many, was the football game at Benny Douglass Stadium, between the Mules and the Lockney Longhorns. The Muleshoe High School Band performed beautifully at half-time. Director Norvil Howell and members of the band are to be complimented for their splendid work. At half-time also, Miss Betty Shanks, football queen for 1955 was crowned by co-captain, Jackie Tidwell.

Closing the days activities was the dance sponsored by the ex-students association, at American Legion Hall.

Following the tea, a business meeting was held, and new officers were elected. Howard Cox

is president; Mrs. John Smith, vice-president; Mrs. Don Moore, secretary; and Mrs. Dorman Totten, treasurer.

### WEEKEND GUESTS

Weekend guests in the home of Mr. and Mrs. Noel Woodley were their daughter Ann, a student at West Texas State, at Canyon, and Mrs. Woodley's sister, Mrs. Tommy Clements, of Carlsbad, N. M.

### SUNDAY DINNER GUEST AT LUNcheon

Mr. and Mrs. David Mitchell, of Amarillo; Mr. and Mrs. Joe Mitchell, and Glenda, of Earth; Mr. and Mrs. R. L. Harrison of Muleshoe, and Mrs. Annie Ellard were dinner guests in Sudan Sunday at the home of Mr. Ed Mitchell.

### THURSDAY GUESTS

Mr. and Mrs. Preston Sechrist, of Floydada, and his brother, Gordon Sechrist, of Ft. Worth, visited her parents, Mr. and Mrs. Mayor Wood and family, Thursday night.

**FROM LUBBOCK**  
Mrs. Betty Wagon, of Lubbock, visited here for a while Monday evening with her mother and father-in-law, Mr. and Mrs. B. H. Wagon and family, and friends.

### Dill Home Scene Of Slumber Party

Sandra Dill entertained with a slumber party at her home at 1410 West Avenue B, Friday evening following the home coming football game between Muleshoe and Lockney.

Following the game, the girls enjoyed a late supper.

Attending were: Paula Proven, Loreta Sullivan Nancy Donaldson and Marie Blaylock.

### FROM ARTESIA

Mr. and Mrs. Pat Briscoe and children of Artesia, visited over the weekend in the home of his sister, Mrs. Ikey Bayless and family.

Mrs. Bayless' mother, Mrs. C. A. Briscoe, also of Artesia, is staying this week with her daughter.

### Beef Week Is Being Observed In Muleshoe And Bailey County

October 30-November 5 became Beef Week in Muleshoe today when Mayor W. T. Bovell signed the proclamation making the occasion official. The proclamation was given to Jno. S. McMurtry who is Texas Beef Council Chairman for Bailey County.

"Recognizing cattle as Texas' oldest and greatest industry, and recognizing the cattleman as the pioneer of Texas history and a leader of Texas' future," the proclamation read, "I proclaim October 30—November 5 as Beef Week, and urge all citizens of this city to give special attention to this greatest of protein foods."

### PROCLAMATION

In recognition of cattle as Texas' oldest and greatest industry, and recognizing the cattleman as the pioneer of Texas history, and a leader of Texas' future, the proclamation read, "I proclaim October 30—November 5 as Beef Week, and urge all citizens of this city to give special attention to this greatest of protein foods."

**The Barron Agency HARTFORD**  
— South Side of Courthouse —  
**Fire Insurance** **Auto Insurance**  
**Workers' Compensation**  
Liability Insurance and All Casualty Coverage  
General Insurance of Any Nature  
L. S. BARRON Owner Muleshoe Phone 3940  
P. O. Box 68

**THANKS!**  
FOR YOUR PATRONAGE THESE PAST YEARS  
I have sold my Children's Line to Mrs. W. B. Wagon, but will still handle—  
**LUZIER'S COSMETICS**  
**NEUTRILITE and the PFAFF SEWING MACHINE**  
I will now be associated with Mr. Holland in the Real Estate Business and invite you to call on us for your needs in the above lines at the same address—  
908 Ave. B, Muleshoe — Phone 3119  
**MRS. E. E. HOLLAND**

give special attention to the merits of this greatest of protein foods, and urge that during Beef Week they acquire the meritorious habit of eating beef at least once every day.  
Signed,  
W. T. BOVELL  
Mayor

**HERE ON BUSINESS**  
Mrs. Grace Hodges, of Amarillo, was in Muleshoe on business Monday of this week.  
**SISTER VISITED**  
Mrs. Annie Ellard has been visiting this week in the home of her sister and family, Mrs. R. L. Harrison, and also at Sudan with her father, Ed Mitchell.

**SINUS SUFFERERS WHO WANT RELIEF and HELP**  
Send today for this new SINUS BOOK  
(We have No Medicine or Anything Else to Sell You)  
No Matter how long you have suffered, or what you have tried, this instructive Health Book, written in easily understood words, will enable you to fully understand your own case and may save you years of suffering. This book contains information generally known only to Specialists. It explains the different types of Sinus Diseases, The Anatomy and Physiology of the Sinuses—Lists the causes and symptoms of Sinus Disease—Describes complicating Secondary Diseases, and how operations may often be avoided. Few realize how serious Sinus trouble can become if long neglected. Techniques of treatment are described. You are told where to look for Help and Relief near at home, without traveling to some far distant city. This book is sent only to Sufferers who want and need help. The edition is limited. Notice may not appear again. Write at once—today for your copy SEND 3 (Three Cent) Stamps (5c) to help cover distribution cost. You incur no obligation. We have no medicine or anything else to sell. You will not be asked to send us a penny of money. ADDRESS N. Nelson (R&R Inc.) Dept. 3D-2 Box 806, Albuquerque, N. M.

**NOTICE COTTON PRODUCERS**  
We Are Specialists In Marketing And Loan Services.  
For Maximum Benefits Write Your Loans Through An Experienced Cotton Buyer.  
**A. S. Stovall**  
Cotton Buyer  
Muleshoe, Texas — Telephone 7960

# MERCURY'S OCTOBER SALES SMASH ALL-TIME RECORDS

Biggest October in Mercury history starts the big move to **THE BIG M**

On September 29th **THE BIG M**—the new 1956 Mercury—was unveiled for the first time in dealers' showrooms. By November 1st, actual sales figures indicated immediate, overwhelming public acceptance far greater than in *any* previous first month following the introduction of a new Mercury model. It's still another new all-time record month for one of the fastest growing cars in automotive history. Come in now—see why so many people are making the move to **THE BIG M**.

- CHECK THE BIG M'S LEADERSHIP FEATURES!**
- New 225-hp SAFETY-SURGE V-8 engines
  - New high in *usable* power for pickup, passing, hill-climbing
  - Ten big, new Safety-Engineered features
  - Exciting, new Flo-Tone color styling
  - 13 glamorous new models, including a whole fleet of low-silhouette hardtops
  - New, wider price range
  - Consistently higher resale value

The big move is on—  
to **THE BIG MERCURY**  
Don't miss the big television hit, Ed Sullivan's "TOAST OF THE TOWN", Sunday evening  
**BROWN-WATKINS MOTOR CO.**  
1307 WEST FIRST  
MULESHOE  
PHONE 6640

## Dodge Contest To Make All America "Safety Conscious"

DETROIT—Designed to "Make America Safety Conscious", a startling contest which will provide four motorists a new car every year for the rest of his life will be inaugurated October 31 by Dodge Division, Chrysler Corporation.

In support of the National Safety Council's accident prevention program, contestants will be chosen from various sections of the country in the greatest "give-away program" ever offered the motoring public.

Purpose of the contest is to promote public safety on the highway, and to reduce the number of accidents that has appalled the highway and automotive industry officials alike.

Jack W. Minor, sales manager in charge of Dodge advertising and merchandising, said that winners will be named on the basis of their knowledge of driving and safety principles. Rules of the contest are simple. Applicants must be 21 or older, and must possess a current driver's license. Registration of three to ten word safety slogans, may be made at any Dodge dealer from October 31 to November 28. Slogans will be forwarded to the impartial contest board for selection.

Beginning November 12, and continuing for four weeks, three different applicants, selected on

basis of his safety slogan, will be flown to Los Angeles each week, all expenses paid, and will appear on the Lawrence Welk show (ABC-TV Saturdays, 8 to 9 p. m., EST.)

Bert Parks, popular master of ceremonies of Dodge's "Break the Bank" program, will act as quizmaster. The winner will be awarded a new car every year as long as he lives. The two other contestants each week will receive a new 1956 Dodge hardtop.

The contestants who appear on the Welk show will be asked questions prepared by the National Safety Council. Minor explained, A "push-button" tabulator will record the contestant's answers which will be visible only to the television audience.

"In company with every responsible citizen an official of the National Safety Council", Minor said, "we of the automotive industry are vitally concerned about highway accidents. We believe that through this contest we will concentrate public attention on President Eisenhower's recently announced safety program, and will help make America really safety conscious".

## Wayland Paper Announces Staff

Miss Beverly Bush, Cuero, heads the 1955-56 staff of Wayland College's "Trail Blazer", weekly student newspaper.

Other staff members are Wayne Bristow, Muleshoe, sports editor; Miss Betty Cross, Plainview, reli-

gious editor; Kay Archer, Hatch, N. M., and Bob Davis, Dallas, columnists; Christine Giles, Vernon, Delores Clark, Perryton, Sylvia Arnsperger, Portales, N. M., Sam Satterfield, Ft. Worth, and Phyllis Yarnold, Canadian, reporters.

Also, Bob Davis, Boise City, Okla., and Clyde Cain, Canadian, reporters.

## Charles Pruitt SFAC Student

A student from Muleshoe, William Charles Pruitt, Jr., has enrolled for the fall semester at Stephen F. Austin College, at Nacogdoches.

S. W. McKewen, SFAC registrar announced this week that 1692 have registered at the college, to make the enrollment 25% more than for 1954. This is the second largest enrollment in the history of the college.

## THIS & THAT

About Homemakers & Homemaking in BAILEY COUNTY BY MOLLIE STINSON Home Demonstration Agent

The County Agricultural Agent and I are among the many extension agents attending the State Agents' Conference at College Station this week. Once a year all the Extension Service people meet together to catch up on new happenings in the service and in our special fields. The theme of the home demonstration agents' meeting this year will be on "Healthful Living". Health is going to be correlated with all phases of home economics subject matter.

All of the 4-H clubs are really organized now. Many of the club reporters have had articles about the officers, etc., in the paper these past two weeks. One thing that has certainly pleased me this year has been the renewed and increased interest among the mothers. Each club has more adult leaders this year than last and I cannot help but feel that these adult leaders are really quite important in the 4-H plan.

### For A Professional Look—"Press As You Sew"

A good dressmaker knows that pressing is just as important as the way in which a dart or seam is stitched. In fact, the most meticulously handled dart or seam can look "home-made" if not properly pressed.

To get a really professional look, "press as you go". Begin by pressing the creases out of your fabric before cutting, and carefully press after each step. The time and effort will be well worth while.

Pressing technique is important, too. In general, work on the wrong side of the fabric. Occasionally this is impossible and you may have to press such things as a pocket welts on the use of a steam iron. Use high heat for wool, but don't press too dry. To shrink out ease, pat with hand to hold steam in the wool fibers.

Press velveteen, corduroy or velvet with a turkish towel over the ironing board or stand an iron on end, cover it with a damp press cloth and draw the wrong side of fabric back and forth over the steaming cloth. Brush lightly while steaming to remove stubborn marks.

Press silk or rayon with steam iron or use a pressing cloth, dampening cloth as you work. Use medium heat and press with a light touch. Open seams with point of iron lightly before using press cloth. Be careful not to

right side. For this, use a press cloth. Always smooth material carefully under the iron and press on the straight grain of the fabric whenever possible.

In sewing cotton or linen, press when well dampened or use a steam iron with high heat. Press wooleens with a damp cloth between iron and dry wooleens, or water-spot the fabric.

**Make Your Own Belt**  
Your belt is an important accessory to your costume. If it is well made and the correct type for your figure proportions, it will add a professional touch to your costume.

A narrow belt tends to diminish the waist line while a wide one tends to increase it. A belt of contrasting material tends to decrease the height of the figure.

If you are tall and slender, yet well proportioned, choose a wide belt or self contrasting material. If you are thin and short select a narrow belt of self or contrasting material. If you are short and stout you will want to wear a slightly narrow belt of self material.

Study your figure proportions and select the best type belt for you. A belt  $\frac{1}{2}$  to 1 inch wide of self material as a safe choice for most figures. This width may be increased or decreased according to the figure proportions, fashion and design of garment.

Kits for covering buckles may be obtained at notion counters, or if you prefer, have your buckle covered professionally. In either case, be sure that it is the correct size for your belt, that it will wear well and is washable.

To hold their shape, belts should be interfaced with belting or firm muslin. For a permanent finish, belting is preferred. Muslin and cotton belting should be pre-shrunk.

For directions for making your

## Brownie Troop Two Enjoyed Halloween Program

Brownie Troop No. Two held a meeting Tuesday afternoon, October 25. A Halloween motif was used in decorations. At the previous meeting the girls had cleverly decorated the room with jack-o-lanterns, black cats, owls and black and orange crepe paper.

The troop planned and presented the following program: A piano selection, Virginia Bowers; Halloween Story, Shady Bass; piano selection, Sandra Scott; a poem, "Johnny October," Linda Wells; tap dance, Nancy Wilkins; piano selection, Bever-

ly Crawford; poem, Lana Brown; piano selection, Katy Moore; song, Linda Haley; poem, Rhonda Wagon; piano solo, Linda Scott; piano selection, Tabitha Robinson; dialogue, Mona Rucklshel and Sharon Miller; poem, Sherry Stancell; and a piano selection by Jane Wedel.

Following the program, the girls were served caramel apples.

## Masquerade Party Held By Sorority Saturday Evening

Members of the Gamma Pi Sorority, their husbands, and guests enjoyed a Halloween Masquerade party last Saturday evening at the home of Mr. and Mrs. Cecil Mardis.

The group arrived at the Mardis home at 8:00 o'clock, and enjoyed card games and dancing.

ly Crawford; poem, Lana Brown; piano selection, Katy Moore; song, Linda Haley; poem, Rhonda Wagon; piano solo, Linda Scott; piano selection, Tabitha Robinson; dialogue, Mona Rucklshel and Sharon Miller; poem, Sherry Stancell; and a piano selection by Jane Wedel.

Following the program, the girls were served caramel apples.

Delicious refreshments of caramel apples, Cokes, pimento-cheese sandwiches, and a party mix of nuts and candy were enjoyed.

Attending were: Gwen Workman and Don Moore, Mr. and Mrs. Bobby Ross Goodwin, Mr. and Mrs. Neil Ray Arnold, Ann Woodley and Dink Hanks, Mr. and Mrs. Kenneth Hanks, Mr. and Mrs. Aubrey Heathington,

Mr. and Mrs. Charles Roark, Mr. and Mrs. Gerald Byrd, and Mr. and Mrs. Bud Earbour.

### PARENTS VISIT

Mr. and Mrs. J. T. Smart, of Ardmore, Okla., were weekend guests in the home of their daughter and son-in-law, Mr. and Mrs. "Pinky" Barbour.



Our New 2-Way Radio Enables Us To Give An Even Better Service

**WIEDEBUSH & CHILDERS**

BUTANE AND PROPANE

PHONE 2810

MULESHOE

IT COSTS LESS TO OWN THE BEST GAS RANGE NOW. IT'S OLD STOVE ROUNDUP TIME!

## Modern Gas Ranges:

- ✧ Cost less to buy
- ✧ Cost less to install
- ✧ Cost less to maintain
- ✧ Cost less to operate

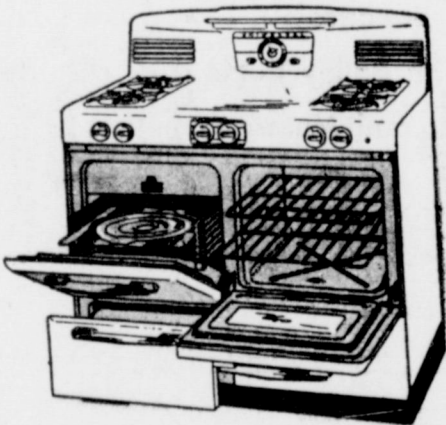

GAS APPLIANCE DEALERS are featuring their once-a-year opportunity for you to select the automatic gas range of your choice and get it at a saving. See your gas appliance dealer today. Buy an automatic gas range... a range that is beautiful in design... fully automatic... assures you of smokeless broiling... automatic temperature control for better baking... instant on and off heat... and economy of operation.



See Your Gas Appliance Dealer



## HUMBLE TIPS

BY JERALD WHITE



"Best doggone service men I ever saw."

We have the "arms" for service, too. Before you hit our driveway we're ready to help. Get the habit of driving in — REGULARLY.

JERALD WHITE HUMBLE

COME IN PLEASE DRIVE OUT PLEASED

Hiway 84 and West 5th Muleshoe — Phone 7570

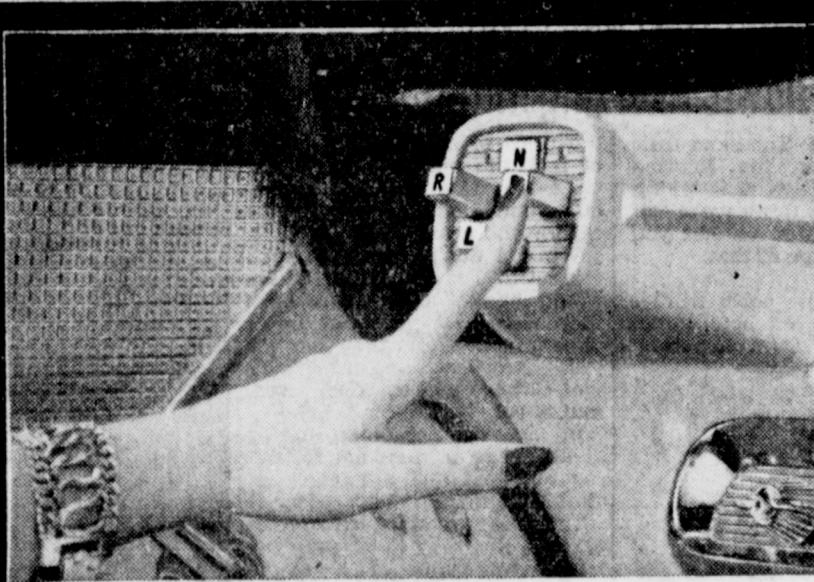

Do you have the "Magic Touch?"

# WIN!

New DODGE every year for the rest of your life!

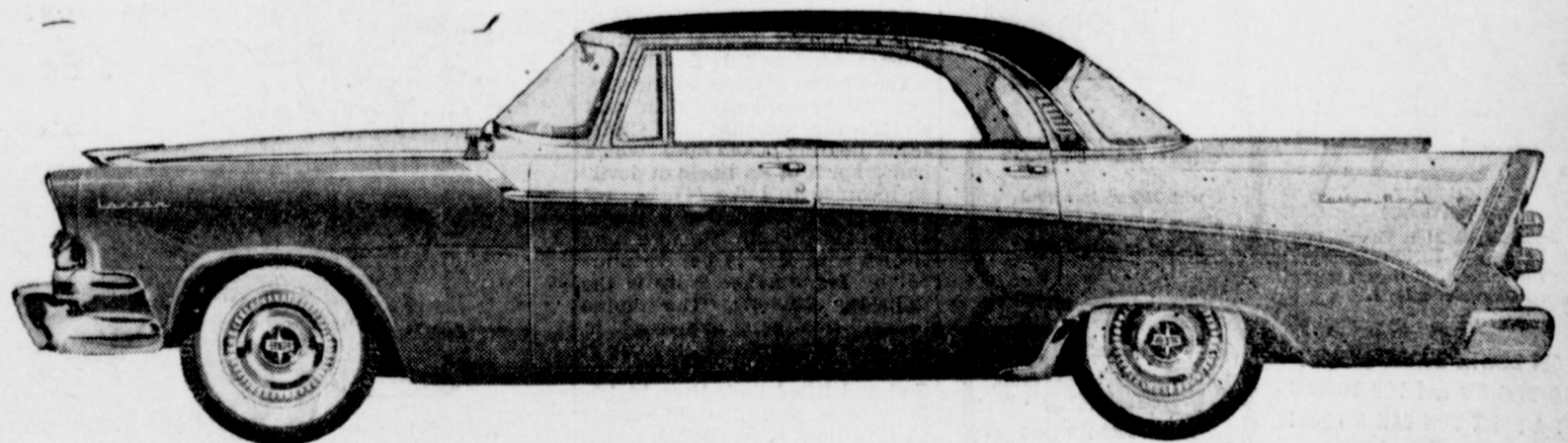

Fabulous? No, it's fantastic! Each week for four weeks, somebody is going to win a brand spanking new Dodge every year for the rest of his or her life! It may be you!

### What? A new Dodge EVERY YEAR?

That's right—as stated in the terms of the Contest Rules! If you are one of the weekly winners of the Grand Prize, you will take command of a new '56 Dodge right away! Next year, it will be exchanged for a new '57 Dodge, delivered to your door! The year after that, a new '58 Dodge... and so on for the rest of your life!

### Do you have the "Magic Touch"?

Here's what you do. Visit our showroom today and discover the "Magic Touch" of Dodge push-button driving... the safest way to drive ever developed. Write a short driving safety slogan

(3 to 10 words) on your "Magic Touch" entry blank. Fill it in, mail it. Yours may be selected!

### Hollywood—here you come!

If your entry is selected for any one of the four weekly final contests, you will compete with two other contestants for a "DODGE FOR LIFE" on the popular Lawrence Welk Show from Hollywood, over a national television network. It will be fun! A few minutes after you appear on the show—you may be the winner of a new Dodge for life! (Naturally, you're Dodge's guest in Hollywood—all expenses paid, and what a time you will have!) Come on in today, and get started!

ARNOLD MORRIS AUTO CO.

1012 Main Street

THE MULESHOE JOURNAL  
PUBLISHED EVERY THURSDAY AT MULESHOE, TEXAS



I. M. FORBES  
Entered as second class matter at the Muleshoe Post Office under Act of Congress, March 3, 1897.

Subscription Rates  
In Immediate Territory, 1 Year \$2.50  
Out of Immediate Territory, 1 Year \$3.00

BABSON DISCUSSES—  
LOCAL REAL ESTATE

Babson Park, Mass., Nov. 3—As I look out at the trees, from where I am writing, I am amazed at their balanced shapes. How do the limbs know when to stop growing in order to keep the entire tree so symmetrical? I am told that if several limbs should be cut off on one side, the tree will partially replace these limbs before growing in height. I know that if you pull off one of the two big claws of a lobster so as to throw it out of balance, it will grow another claw to get back into balance.

**WHAT ABOUT US HUMANS?**  
We are surrounded by miracles; but the greatest miracle of all is seen when we look into a mirror! Among many other wonders is the fact that our two legs grow equally so as to balance in length, weight, and girth. The same applies to the arms, hands, and feet. As food, drink, and air enters our bodies our wonderful automatic factory divides the proteins, fats, and minerals so that the same quantity goes to both sides of our bodies to keep them in perfect balance.

**REAL ESTATE VALUES**  
Many letters come to me from readers asking advice about selling their real estate. I cannot answer these, not knowing the conditions in different sections of the city. This, however, I say: If your property is in a poor section of the city which has "run down," I probably would advise against selling now, but if it is in a booming section, I might advise you to sell. All real estate prices will tend to balance, as years go on. Probably some outlying property, now selling cheap, is a better buy than downtown property in the heart of the business district.

**APPLYING NEWTON'S LAW TO YOUR REAL ESTATE**  
Some communities today are booming. Others are standing still. It is safe to forecast that

Support For The Scouts

Muleshoe has always prided itself on the strong support it gives its Boy Scouts.  
The Boy Scouts, on the other hand, are proud of their contribution to community service.  
Actually, the boy activities are largely self-supporting. Dues paid by the boys and contributions to the troops, packs, and posts by parents and sponsoring institutions pay much of the cost of Scouting. The money which the community donates to the Scouts makes it possible to serve these institutions, and to extend the program in order that more boys may benefit from Scouting.

History And Growth Of Muleshoe

The kids who get out "The Bee Hawk" high school weekly publication, dug up some interesting facts about our vicinity that The Journal editor didn't know all about, and we bet you didn't either:  
**THE GROWTH OF MULESHOE**  
When the Pease and Northern Texas Railway, a branch of the Atchinson, Topeka, and Santa Fe lines, was built through Bailey County in 1912 an excited townsite war began. The only town in the county prior to 1913 was "Old Hurley" located about three miles west of Muleshoe on the Clovis highway. When the Railroad company could not come to an agreement with the Hurley Townsite Company over the right-of-way Muleshoe was established.

The town consisted of one store a post office a school house, a livery stable, an ice house, a hotel and a church. John Metsker owned the store and was the postmaster.

SAND HILLS PHILOSOPHER CLAIMS—  
He's Taking The Lead In Holding Prices Down, Avoiding Inflation

Editor's note: The Sand Hills Philosopher on his Johnson grass farm this week is taking credit for something we're not sure he's entitled to, but you can be the judge of that.  
Dear editor:  
When the first north wind of the Fall blows out here on this Johnson grass farm I always know I'm going to get an extra supply of news-papers and while a good many of them are just papers coming back after being blown off this place earlier in the year while a south wind was going, generally I can find some new ones and this week wasn't an exception, so I sorted out the ones that weren't returns and settled down to some serious reading the other afternoon.  
In one paper I found an article that made me proud.  
According to it, a group of 28 leading economists and industrialists, in predicting that prosperity in 1956 will be even greater than it is now, also gave some advice on how to keep things moving steadily, with no rocking of the boat.  
One of their main pieces of advice was against inflation, and to head this off they urged restraint in increasing prices.  
I am proud to say that I have anticipated these experts and if the rest of the country will follow my practice we'll all avoid any inflation.  
For example, I haven't raised

**CHRISTIAN SCIENCE SERVICES**  
Man's true nature as a child of God will be set forth at Christian Science services this Sunday.  
The Lesson-Sermon on the subject "Adam and Fallen Man" will include the account of Christ Jesus' healing of the man "which had a spirit of an unclean devil" as recorded in Luke (4).  
Among the correlative passages to be read from "Science and Health with Key to the Scriptures" by Mary Baker Eddy is the following (259:6): "The divine nature was best expressed in Christ Jesus, who threw upon mortals the truer reflection of God and lifted their lives higher than their poor thought-models would allow, — thoughts which presented man as fallen, sick, sinning, and dying."  
The Golden Text is from Ephesians (5:8): "Ye were sometimes darkness, but now are ye light in the Lord: walk as children of light."

ness real estate has gone up in price. Now automobiles have increased so, and parking cars has become such a nuisance, that "Main Street" property may be reaching it speak. I forecast that many vacant lots, formerly having no buyers, will sell at a premium for parking purposes. So it goes! The real estate wheel of fortune is always slowly revolving. Those few who have the courage to buy low and sell high, make money. Those optimists who buy when everyone else is buying, usually lose money, but the few who help balance the wheel through good times and bad make a fair profit with serenity.

CARTER ribbons and carbons at The Journal office.

Today's Meditation

**SERVANTS OF CHRIST**  
Read Matthew 25:34-40.  
"Truly, I say unto you, as you did it to one of the least of these my brethren, you did it to me." (Matthew 25:40, RSV.)

The story is told, both in prose and poetry, of a cobbler who one day expected a visit from the Lord. But the day had passed. Now it was evening, and the cobbler sat, disappointed, in his lowly shop, which he had cleaned and decorated for the Lord's coming. Then came a voice. Three times the Lord had come, it said. He was the beggar, to whom Conrad had given shoes for his bruised feet; the weary woman, to whom he had given bread; and the lost child, to whom he had given a cup of milk and then taken home.

Jesus identified himself with the hungry, the naked, the sick, and the imprisoned — those in need.  
Let us seize opportunities to help Christ by helping people

who are in need today—the lonely and discouraged, the sorrowing, the hungry, the homeless, and ill-clad, those we have despised and passed by. Our ministries of love to them are ministries to Christ Himself.

**PRAYER**  
Open our eyes, our Father, that we may see the needs of Thy children. Open our hearts that we may try to fulfill their needs, remembering too, that all need to know of Thee. Open our minds to understand that by ministering to them, in Thy name, we minister to Thee. Amen.

**THOUGHT FOR THE DAY**  
Today I will seek to find new ways to serve Christ.  
Virgie Evans Rogers (Ohio)

**DR. PUTMAN ATTENDS OPTOMETRIC SEMINAR**  
Dr. B. R. Putman of Muleshoe, was in attendance at the Tri-State Optometric Seminar, an annual post-graduate meeting for Optometrists from a ten-state area. The lecturer was Dr. Raymond R. Roy, Optometrist of Portland, Ore., whose subject was "The Optometrist as a Headache Consultant." Dr. Roy is an outstanding authority in the field of

headache therapy and ocularman, spent the weekend here in the home of Myra and Mrs. Calloway's parents, Mr. and Mrs. Roy Hogan and other relatives and friends.

**ENMU STUDENTS VISITED HERE**  
Carl Adair, of E. N. M. U., Portales, N. M., visited here over the weekend with his parents. With him was a friend, Don Merchant, also a student at the University, who is from Chicago, Ill. Both boys are majoring in music, and both are in the band at ENMU. Don plays clarinet and Carl plays tenor sax.

Don saw his first coyote. He said he thought the Muleshoe country was very pretty.

**HOME FROM T.C.C.**  
Here this weekend visiting his mother, Mrs. Thelma Donaldson and other relatives and friends, and attending the Muleshoe Homecoming was Sammy Donaldson, a student at Texas Tech.

**VISITED PARENTS**  
Myra Hogan, of E. N. M. U., Portales, and Mr. and Mrs. E. J. Calloway and children, of Spear-

**HERE OVER WEEKEND**  
Rev. and Mrs. Carrol Jones and children, of Stinnett, were here over the weekend. Rev. Jones showed his Korean film at High School Auditorium Thursday evening. Kim Jones attended homecoming festivities here Friday.

**BARBOURS ATTENDED MHS HOMECOMING**  
Mr. and Mrs. Billy Don Barbour, of Clovis, N. M., attended the homecoming festivities and the football game Friday evening at MHS, and spent the night with his parents, Mr. and Mrs. H. O. Barbour.

**TO ASPERMONT**  
J. M. Moore and his brother, J. A. Moore, of Flagstaff, Ariz., visited over the weekend in Rule and Aspermont, with two other brothers, W. W. and N. M. Moore.

Read The Journal Want-Ads.

**BUTANE -PROPANE SALES AND SERVICE**  
LP AND NATURAL GAS APPLIANCES

**MULESHOE LIQUEFIED GAS CO.**

**TWO-WAY RADIO FOR BETTER AND FASTER SERVICE**

- Gasoline — Oil — Tires — Batteries
- Plant At Needmore For South Bailey County
- Let Us Convert Your Tractor and Motors to Butane

**Muleshoe Liquefied Gas Co.**  
CLOVIS HIGHWAY PHONE 3130 TEXAS

Drive it at your Plymouth dealer's—the car that's going places with the Young in Heart!

**FABULOUS AERODYNAMIC STYLING!**

The look that goes with Push-Button Driving and 90-90 Turbo-Torque in the new Plymouth '56

Here is a car more truly representative of our jet air age than any you have ever seen... in startling, sweeping new Aerodynamic Styling... in bold new concepts like Push-Button Driving. There's 90-90 Turbo-Torque Power and the great new Hy-Fire V-8 or new PowerFlow 6 to give you Top Thrust at Take-Off. And Plymouth is larger and longer outside... roomier inside. It's all breath-takingly ahead of its time. See your Plymouth dealer today!

**PUSH-BUTTON DRIVING**  
With a finger-tip touch on a button you select your driving range. As easy as flicking a light switch! Then Plymouth's fully automatic PowerFlite—the world's smoothest, most advanced transmission—takes over. You'll find it the ultimate in driving convenience.

**PLYMOUTH '56**  
All-new Aerodynamic  
200 V-8 hp available with PowerPak in all 4 lines—Belvedere, Savoy, Plaza and Suburban. Or choose 187 hp in Belvedere and Suburban lines. In Savoy and Plaza lines you get 180 V-8 hp. If you prefer the super-economy of Plymouth's PowerFlow 6—also available in all 4 lines—you get 125 hp, or 131 hp with PowerPak.

**Brand New 1956 ZENITH TV**  
SENSATIONALLY LOW PRICE FOR ZENITH QUALITY CONSOLE WITH...

**GENUINE ZENITH TOP TUNING PLUS...**

- GIANT 21" SCREEN with 240 sq. in. actual picture area—biggest 21-in. picture tube in all TV!
- exclusive CINEBEAM PICTURE TUBE MOVIE-LIKE PICTURES ON A SILVER SCREEN!
- CINE LENS Exclusive on Zenith television! Virtually eliminates picture "milkiness and glare. Brings out background detail more clearly for new REALISM.
- SUPER-PERFORMING Special "X" Chassis with power transformer and genuine Cascade Tuner. Zenith tested and PROVED to bring you top performance!

**OUR EASY TERMS CAN'T BE BEAT**

**JOHNSON-POOL**  
Tire and Appliance  
Phone 7370 Muleshoe



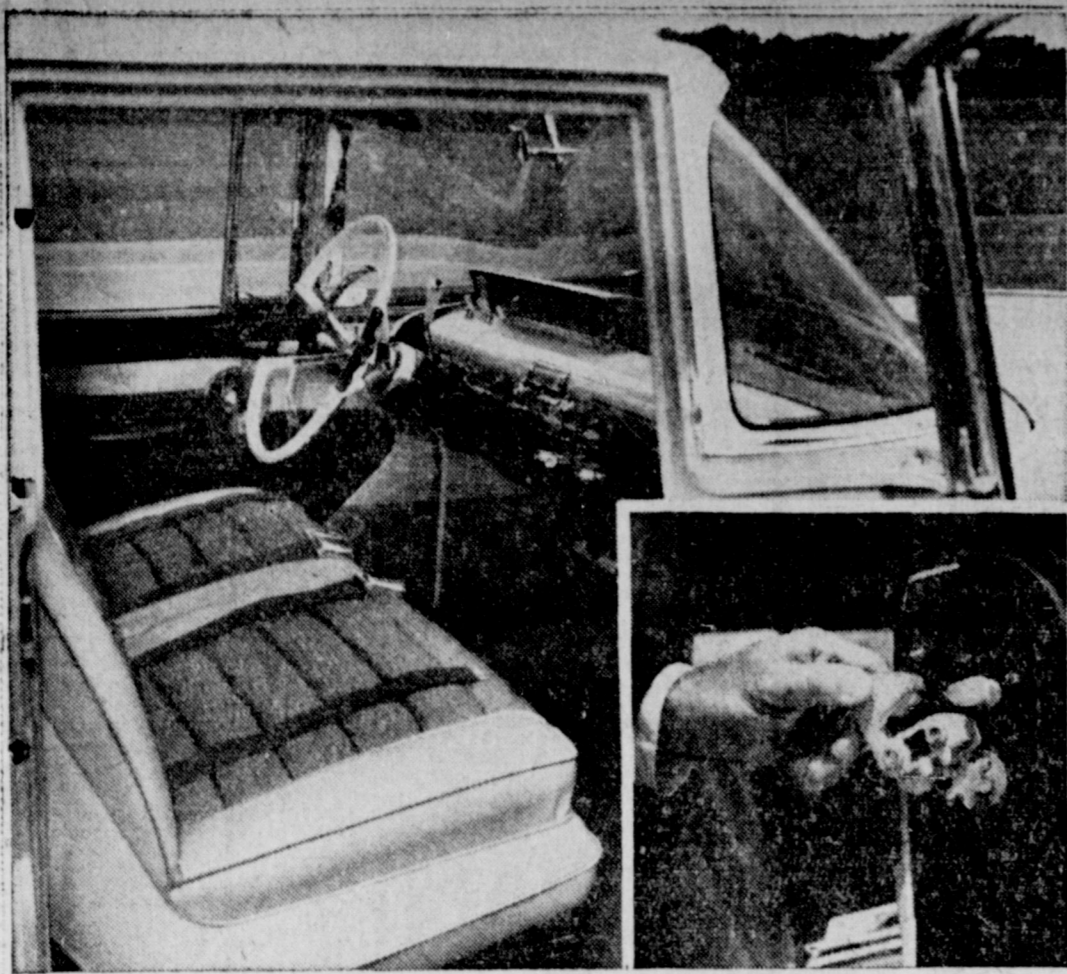

The 1956 Lincoln — first of the new cars — is also first to introduce safety devices engineered to help protect both driver and passengers. As the result of four years of full-scale car crash tests on the Ford Motor Company's test track, the new Lincoln offers the following safety features: a safety-flex type steering wheel with 3½ inches of energy-absorbing "cushion" between its outer rim and the retracted top of the steering column; safety seat belts for driver and passengers; new safety double-grip rotor type door locks which withstand three times normal impact in collisions before opening; a textured-finish vinyl covering for instrument panels to reduce reflection and vinyl backing for rear-view mirrors to minimize shattering.

Stemmons was the guest speaker. Mr. Bickel and some boys attended the Hale County Barrow Pig Sale in Plainview last Saturday but didn't purchase anything. Both Mr. Thomas and Mr. Bickel will journey to Elk City, Okla., this Saturday Nov. 5, to attend a pig sale sponsored by Beckham County Swine Breeders Ass'n.

### Special Service Held By WSCS At Progress Methodist

Week of prayer and self-denial was observed at the Progress Methodist Church, by the W. S. C. S., with a special service Wednesday evening, October 26. Meeting at the home of Mrs. Troy Atkinson, the group had as their leader, Mrs. Jean Henry. A lovely prelude on the piano, was presented by Joanne Garrett, after which Jean Henry called roll to worship and offered the opening prayer. The group sang a hymn, "Spirit of The Living God". Scripture was read by Jean Henry, who also gave a meditation. Mrs. Ruth Cooper reported on special mission projects. Bida Garrett led silent meditation and prayer, and Joyce Walker read a hymn poem. A spiritual interpretation of the offering was given by Velma Gwyn, after which closing prayer was led by Rev. C. T. Jackson. Coffee, punch and cake were served by the hostess to one guest, Rev. C. T. Jackson, and the following members: Mmes. Vel-

### Hospital News

**ADMITTED:**  
Mrs. Benson, medical.  
Paulone Marteniz, medical.  
Mrs. J. D. Brown, medical.  
Mrs. Cleve Bland, surgery.  
Perry Fort, accident.  
Mrs. M. C. Lacy, surgery.  
Mrs. Miller, medical.  
G. L. Dale, medical.

**DISMISSED:**  
Mrs. Troy Wilkerson, medical.  
Oaz Palanco, medical.  
Mrs. C. A. Messamore, medical.  
Bruce Shafer, surgery.  
Carasco Colito, medical.  
Dewey Jenkins, medical.  
Sancedo Romero Francisco,

Antonio Muro Escorinla, medical.  
Jack Spies, medical.  
Mrs. Paul Langford, medical.  
Mrs. J. D. Adams, medical.  
Terrizo Saenz Freeman, surgery.  
Mrs. Ruby Brashear, medical.  
Cary Mac Brown, medical.  
Monroy Ponfillo, medical.

### CONGRATULATIONS TO:

Mr. and Mrs. Charles Eugene Galloway on the birth of a son, Kenneth Charles, 10-31-55.  
Mr. and Mrs. Daniel Garcia on the birth of a daughter, Maria Dela Lus, 11-1-55.  
Mr. and Mrs. Lex Flores Castorene on the birth of a daughter, Anna Marie, 10-29-55.  
Mr. and Mrs. Charles Wagoner on the birth of a son, Danny Ray, 10-31-55.  
Mr. and Mrs. Enrique Elizondo on the birth of a daughter, Aurelia, 10-31-55.  
Mr. and Mrs. Gilbert Longoria on the birth of a son Gilbert E., 10-30-55.



Life Insurance  
Perpetuates  
Pay Days

Southwestern Life

MARION F. HARRIS

Representing SOUTHWESTERN LIFE INSURANCE COMPANY

### FROM AUSTIN

Dink Hanks, student at the University of Texas, Austin, visited in Muleshoe the past weekend with his parents and other relatives and friends.

### ATTENDED HOMECOMING

Mr. and Mrs. Carrol Goss, Jr., and children, of Hereford, visited here the past weekend with his parents, and attended the homecoming activities at MHS.

### FROM ALBUQUERQUE

Mrs. Julia Ogee, of Albuquerque they get results.

que, N. M., has been visiting this week in the home of her niece, Mrs. Paul Craig.

A weekend guest in the Craig home was their son Randall, a student at Texas Tech.

### VISITED MONDAY

Guests Monday in the home of Mr. and Mrs. Dave Aylesworth were Mr. and Mrs. D. C. Aylesworth and Mrs. Ethel Bee-mer.

Use the Journal Want Ads

**- FOR -**  
UNIVERSAL DISCOUNT  
SERVICE CO., INC.  
**SECURITIES**  
- CONTACT -

JIMMIE BASS  
Box 101 — Phone 2671  
Amherst, Texas

HARVEY BASS  
Box 875 — Phone 4690 - 5770  
Muleshoe, Texas

### PARMER COUNTY Farm Bureau News

By RAYMOND EULER

Some time Sunday, Farm Bureau Delegates from Parmer County will start to Ft. Worth to attend the State Convention. There will be a Vesper Service Sunday evening in the Texas Hotel. This service is always an inspiring one that draws delegates together in a common realization of their need for dependence upon the wisdom and guidance of God in all deliberations of the convention. The fact that this service is only the beginning of official reference to the need for divine guidance is, we think, the reason for the unusual success of the Texas Farm Bureau Conventions. We know that not every member is a Christian; but Christian leadership is prevalent and increases the efficiency and reasonableness of man in his quest for the solution to varied problems confronting the farmers there.

It appears that harvest and other things are going to work out to the best advantage we have known, so that the full delegation of eight voting members will be there to represent you. They will vote as they were instructed at the County Convention, not necessarily as they would as individuals.

If you will make the comparison, you are quite likely to find that the National Farm Program being most highly favored by farmers and Agricultural Officials at this time, originated with Texas Farm Bureau, Parmer County Farm Bureau is an affiliate of the State and National Organizations, and has had a real part in the formulation of improvements in the program.

Though we don't expect everyone to ever know, we want to say now, that your local President and other officials and directors are giving freely of their time to try to find the solution to all the problems you think of and discuss every day. They make regular monthly night meetings (to which you are also welcome) in addition to called meetings at various times when special needs arise. We are reasonably sure that no one has ever talked with one of these FB directors without receiving due consideration of his suggestion. They want you to talk to them more, so they will know what you want them to do. If you know the solution

as well as the problem, give them both, and they will thank you very much and go to work for you.

Whether there is any significance attached or not, this writer is glad to note that no Parmer County newspaper had a "United Nations" promotional item in it last week. And we hope that has a significance!

CONSIDER THIS: Accuse not a servant unto his master lest he curse thee, and thou be found guilty. Proverbs 30:10.

### MOTHER VISITS

Mrs. Beulah Clark, of Mt. Sterling, Ill., is visiting in Muleshoe with her daughter and son-in-law, Mr. and Mrs. "Babe" Barbour.

### Muleshoe F. F. A. News

By Buddie Black

This week is test week so I can't gather up much news. The regular monthly Agriculture meeting will be held Monday night Nov. 7, at 7:30. Our chapter Sweetheart will be elected at this meeting.

There was a district Voc. Ag. teachers meeting held Oct. 19, at Muleshoe. This was the Littlefield District consisting of the following counties: Bailey, Parmer, Lamb, and Cockran. Sein-

**WE BUY  
COTTON**

And Write Government  
And Texas Cotton  
Growers Loans

**GRACE BENTON**

Phone 6460

Muleshoe



**YOUR  
GUIDEPOST  
TO ALL  
MONEY  
MATTERS**

Your check is as good as cash!  
You'll discover it's safer, more convenient and saves time to pay bills by check. Open an account now!

We Want To Serve You

**THE FIRST NATIONAL BANK**

Phone 7770

MEMBER FDIC

Muleshoe

**SPENCE  
RADIO AND  
TV SHOP**

— Located —

— IN THE —

GILBREATH BUILDING

Next Door To  
BOVELL AUTO SUPPLY

Phone 5250 — Muleshoe

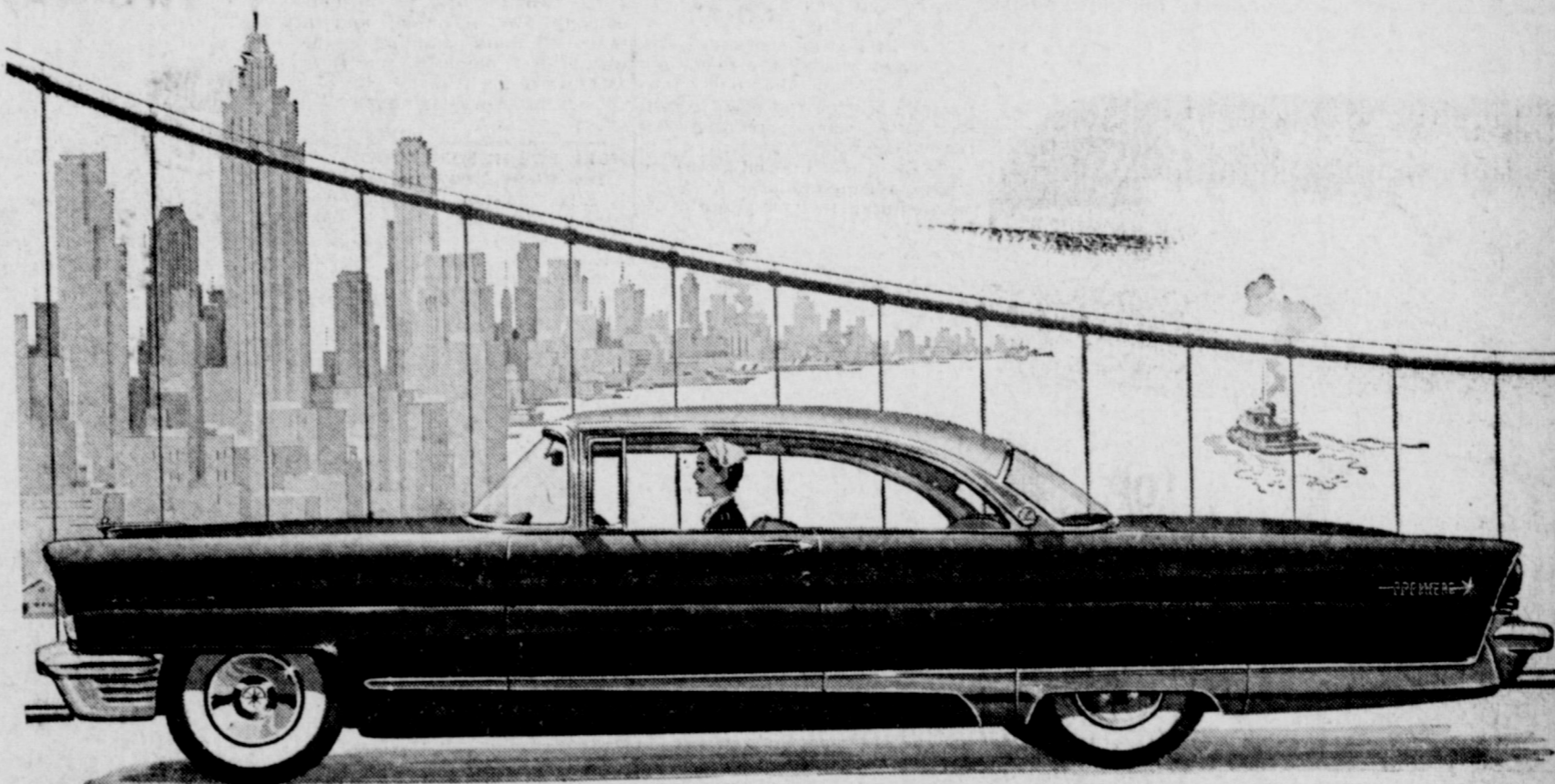

LMDA

This 2-door hardtop is one of 3 models in Lincoln's new Premiere series. There are also 2 Lincoln Capris to choose from

**T**he barrier is broken. The new 1956 Lincoln shatters the myth that a big car, a long car, need be hard to handle.

For the 1956 Lincoln, for all its new length, for all its luxury, is as lively as a made-for-action sports car. Lincoln's new V-8—the most powerful Lincoln engine ever—turns out 285 horsepower. Lincoln's automatic drive translates that power from command to action so fast, so smoothly, you almost feel this car is part of you.

And Lincoln's advanced ball-joint suspension teams with its optional power steering to help you thread

through traffic with effortless ease, to keep you steady and relaxed on the most winding roads.

Come in soon to see the new length of this Lincoln. Come in to see its new luxury—inside and out. Then come drive the new long Lincoln for 1956.

The new 1956

**LINCOLN**

The only completely new fine car

Don't miss the big television hit, Ed Sullivan's "TOAST OF THE TOWN", Sunday evening ...

**BROWN-WATKINS MOTOR CO.**

PHONE 6640

MULESHOE



Doyle Henry



Jackie Tidwell



Joe King



Leroy Corrales



Stanley Fox



Leon Atchison



Jerry Blaylock



John Young



T. Garrison



Bobby Sanders



Johnny Allison



Jimmy Morrison



Eddie Wilt



Duane Morrison



David Shepherd



Thomas Sowders



John Cary



Buddy Pool



Bobby Black



Gwyneth Cox



Charles Parker



Bo Bryant



Gene Jarmon



G. R. Howell



Doyle Rush



Stanley Myers



Dick Johnson



Leander Sims



Joe Roark

# LETS GO MULES

WIN, LOSE OR DRAW - WE'RE BEHIND YOU MULES!!

## Beat LITTLEFIELD

Kick Off 8:00 P. M.

Friday Night Under The Lights At  
Benny Doualass Stadium



This Page Is Sponsored In The  
Interest Of Good Sportsmanship  
By The Following Merchants

C. R. Anthony Co.  
Cobb's  
Perry Bros.  
Dunlap's  
Holts  
Damron Rexall Drug  
Singleton Funeral Home  
Gilbreath Feed & Sood  
Bobo Insurance Agency  
Muleshoe Implement & Supply  
Bovell Motor Supply  
City Cleaners  
Lambert Cleaners  
Alsop Cleaners  
Morrison Motor Co.  
Pool Insurance Agency  
Morris Douglass Implement Co.

Western Drug Co.  
The Texas Co., Sam Fox  
Wellborn Beauty Shop  
Arnold Morris Auto Co.  
Fry & Cox Bros.  
Bailey Co. Electric Coop Assn.  
S. E. Cone Grain Co.  
Ray Griffiths & Sons  
Cline Studio  
Crossroads Cafe  
Muleshoe Service Station  
Willson-Sanders Lbr. Co.  
E. R. Hart Co.  
Muleshoe Liquefied Gas Co.  
Cashway Grocery & Market  
Wagon Grocery & Market  
First National Bank  
D & G Food—7 to 11

Blackburn Food Store  
Muleshoe Motor Co.  
Johnson-Pool  
Allen Guinn Body Shop  
Cayle Reed Buick Co.  
Higginbotham-Bartlett Lbr.  
Harvey Bass Appliance  
Tasty Cream  
Leigon Cafe  
Kent Furniture  
White's Humble Station  
Western Auto Asso. Store  
Muleshoe Floral  
Goss Bros "66" Service  
Ray's Conoco Service  
Johnson Furniture  
Muleshoe Journal  
Lindsey Jewelry  
Muleshoe Auto Parts

### Muleshoe Study Club Members Enjoyed Program

Hostess to the Muleshoe Study Club last Thursday, October 27, was Mrs. H. S. Sanders, Jr. As each of the club members arrived, Mrs. Sanders presented them with a lovely bronze chrysanthemum.

Presiding over the meeting was Mrs. Jewel Pool, vice-president. Hope King reported that a total of \$79 was netted on the House Beautiful Tour, and some seventy five guests signed the register. A number of new books were purchased for the library.

With regret, members of the club accepted the resignation of Mrs. Jim Cox. A new name was voted on the waiting list.

A short report was given by Mrs. Jewel Pool, concerning the meeting at Clovis Air Port last Saturday, of Col. Inez Haynes. Mrs. Vance Wagnon presented the Col. with a lovely bouquet of roses, from the Study Club.

A very interesting program was presented by Hope King, speaking on "Life Begins," Mrs. Buck

### Starlight Club Officers Elected

Sandra Harris was hostess in her home to members of the fifth and sixth grade 4-H girls, on Wednesday, October 26.

The girls named their club, the "Starlight 4-H Club", and named their officers, as follows: Sandra Harris, president; Carolyn Ingie, vice-president; Joan Mick, secretary; Janet White, reporter; Marilyn Green, recreation; Donna King, food demonstrator; and Barbara Surratt, clothing demonstrator.

Junior leaders are Jay and Mary Carney.

Mollie Stinson, the county ID Agent brought a very interesting demonstration on the use of milk for health.

Next meeting will be November 14, at the home of Brenda Melson.

Sandra and her mother, Mrs. Harris, served cookies and Cokes to twenty-five girls and Mmes. Lewis, Griffin, and White.

Mrs. Lewis and Mrs. Griffin are adult leaders of the group.

### CWF Rummage Sale Was Held Saturday

C. W. F. of the First Christian Church met in the home of Mrs. Leota Wilterding, October 25. Meeting opened with Mrs. Paul Carter saying the prayer of the Christian Women's Fellowship.

Mrs. H. E. Mitchell read the 20th verse of Galatians. Thought for the day was "Rejoice In Your Hope."

"Echos From Everywhere," was the lesson given by Mmes. Mitchell, G. T. Maltby, Paul Carter, Leota Wilterding and L. M. Bell.

Next meeting will be November 1, in the Jim Bell home.

The C. W. F. rummage sale was held October 29, near Fry and Cox Bros. Implement.

Read the Journal Want ad's

### Halloween Party Honors Rushees Of Epsilon Chi

Epsilon Chi Chapter of Epsilon Sigma Alpha Sorority honored their fall rushees last Wednesday evening with a Halloween Masquerade party.

Games of canasta and bridge were played, with Kay Kimbrough taking high score in canasta and Verona Grizzle, high score in bridge. Mary Moore, who came to the party dressed as Little Red Riding Hood, won the prize for the most original costume.

Mary Anna Bryant and Alta Mae Ellis were hostesses, with the party being held at the Bryant home, which was decorated in the Halloween motif.

Date nut cake and whipped cream, sandwiches, and coffee, were the delicious refreshments served.

New pledges were: Sissie Moore, Ann Gunter, Waneen Ragsdale, and Helen Crow.

One visitor attended the meeting. She was Wanda Givens.

Others present were Flo Brown, Doris Hammett, Marjorie Precure, Ellen Gupton, Marlene St. Clair, Jane Griffiths, Betty Glaze, Gwyneth Bigham, Bill Ed Jones, Joy Finley, Verona Grizzle, Pat Glasscock, Margaret Huff, Helen Harvey, and Kay Kimbrough.

### Wayland College Graduate Awarded Yale Scholarship

PLAINVIEW, Nov. 3 — Miss Elizabeth Shing Chue Luk, Hong Kong, 1954 graduate of Wayland College, has been awarded a Ford Foundation Fellowship for a year's study at Yale University, New Haven, Conn.

Following her graduation from Wayland College in 1954 with a B. A. degree with a major in English, she was granted a scholarship to Hardin-Simmons University, Abilene. She was graduated with an M. A. degree with a major in English the past spring.

Miss Luk came to Wayland College from Pooi To Girls' School in Hong Kong, where she had been teaching in the primary grades. Previous to Communist occupation of her country, Miss Luk had

### Needmore Rebekah Lodge Met Thurs.

Needmore Rebekah Lodge No. 160 met in regular session Tuesday evening, October 18, with Mary Shackelford, Noble Grand, presiding. Thirteen members and two visitors were present. Visitors were Mr. and Mrs. Raymond Spillar, of Freeport, members of Rebekah Lodge No. 347.

Reports were given on the Grand Encampment, which was held October 22 through 25 at Big Spring. Mr. and Mrs. Raymond Gage and Mr. and Mrs. George Tompkins, all of whom attended the encampment, gave the reports.

Colored movies were shown, of the I. O. O. F. (Home for the Aged and Children's Home, located at Ennis and Corsicana.) These films were made at the homes in September, on "Homecoming Day".

Following lodge, delicious refreshments of home-made cake and hot chocolate were served. All members are urged to be present for the meeting next week, as there is some important business to discuss.

### VISITED FRIENDS IN PLAINVIEW

Mrs. Bill Lambert visited last week with friends, Mr. and Mrs. J. R. Walker, in Plainview.

### Circles Of First Methodist Church Met This Week

A joint meeting of the Women's Society of Christian Service, Philathea Circle, and Wesleyan Service Guild, of the First Methodist Church, was held Monday evening of this week at the church, in observance of the week of prayer.

Mrs. Mable Dowell, program leader, presented an enjoyable program. She was assisted by Mmes. Cecil Davis, and Arnold Morris, who brought information on the Brazilian, Korean and Bethlehem Center's needs.

Meditation was brought by Mrs. Dowell, and Mrs. W. D. Moore led in prayer.

A lovely instrumental prelude by Miss Betty Shanks opened the quite worship session. "My Task" was the beautiful solo by Mrs. Betty Murrain.

During the instrumental postlude, a gift offering of \$30.50 was placed on the altar.

Mrs. Dowell closed the session with a prayer.

Attendance at the meeting was very good.

### YOUNG PEOPLE ENJOYED PARTY

The Young People's Class of the Church of Christ, along with a number of adult leaders, enjoyed a Halloween party last Thursday evening at the home of Mary Woodard.

### RETURN FROM GRAND CHAPTER

Mmes. Lola Bray, Billie Mathis, Lura Rundell and Viola Layne, Muleshoe, and Maurine Dunn, of Friona, returned Friday evening from San Antonio, where they had been attending Grand Chapter.

Mrs. Bray and Mrs. Dunn went by chartered bus from Lubbock while the other ladies traveled by auto.

While in San Antonio, they stayed at the Crockett Hotel. They reported having a wonderful time, and said San Antonio was a beautiful city.

### LARIAT CHURCH OF CHRIST



ABE MARTIN, Minister

**SUNDAY**

Morning Bible Study 10 to 11 a. m.  
Worship Service 11 to 12 a. m.  
Evening Worship Service 7:30 p. m.

**WEDNESDAY**

Weekly Bible Study 8:30 P. M.

You Are Cordially Invited to Attend Any Service

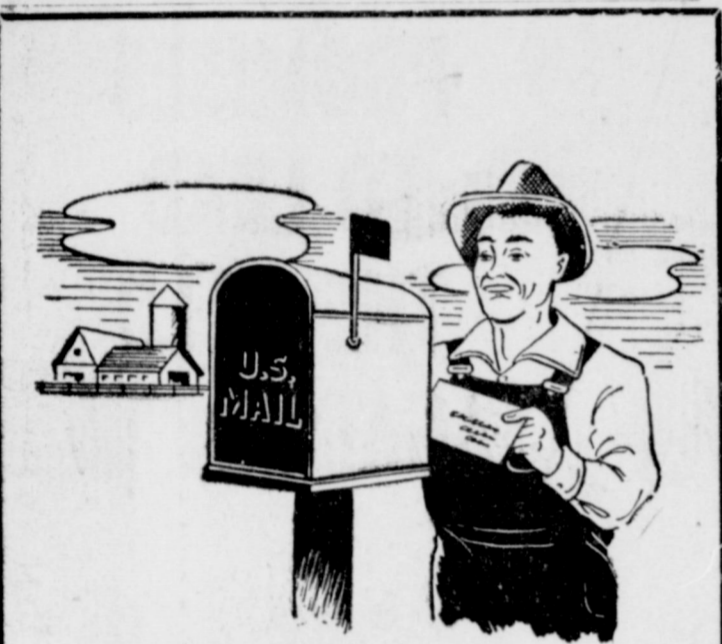

**Shortest Route To The Bank when you're busy**

**BANK-BY-MAIL**

**Safe!**

**MULESHOE STATE BANK**

Member Federal Deposit Insurance Corporation



get **Summer STARTS** all **WINTER LONG!**

**SHAMROCK 10W-30 TRIPLE ACTION**

**SHAMROCK 5W-20 TRIPLE ACTION**

with... **SHAMROCK'S NEW MOTOR OILS**

Come blizzard, sleet and snow... get quick summer starts with Shamrock 5W-20 or 10W-30 motor oils. They're multi-viscosity motor oils... blended to give snappy engine turnover in coldest weather, yet provide the protection you need at high operating temperatures. This flexibility pays off in greater engine performance in both winter and summer... it makes Shamrock 5W-20 and Shamrock 10W-30 the ideal motor oils for year-round use. Ask for them at the Shamrock station near you.

# Why pay more for less?

NOW the all-new Blue Chip GMC trucks underprice competition — and still lead in years-ahead features and styling.

Why pay more for less?

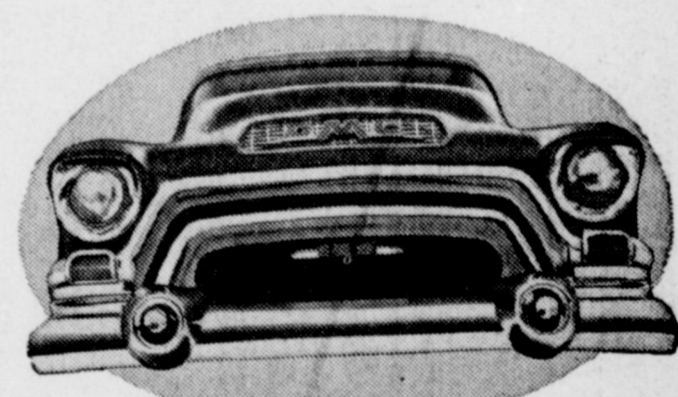

See us today!

*Here's what Blue Chip GMC quality means...*

- The original panoramic windshield for better visibility, greater safety — first on GMC.
- Hydra-Matic Drive — 4-speed, 8-speed and Twin Hydra-Matic models to end all clutch replacement, slash shock-loading damage, cut road time without increasing road speeds.
- Peak efficiency engines — 6, V8 and Diesel horsepower that have made economy records in all fields of work.
- Extra-heavy, top-rated front and rear axles.
- Boulevard styling that makes every Blue Chip GMC a prestige-builder for its owner.
- Greater stamina — the extra-wear features of Blue Chip GMC construction for more years of lowest-cost service.
- Higher trade-in value — the advanced engineering of America's most modern trucks commands a higher trade-in value than their outmoded rivals.

\*Hydra-Matic standard on many models; optional on some others.

See us, too, for Triple-Checked used trucks

## LADD PONTIAC

QUALITY YOU CAN MEASURE BY YOUR CAR'S PERFORMANCE

HIGHWAY 70 AND 84

MULESHOE

PHONE 3080

# This Is Your Invitation TO BE AMONG THE FIRST TO SEE THE BEAUTIFUL NEW 1956 CHEVROLET SHOWING FRIDAY NOVEMBER 4th.

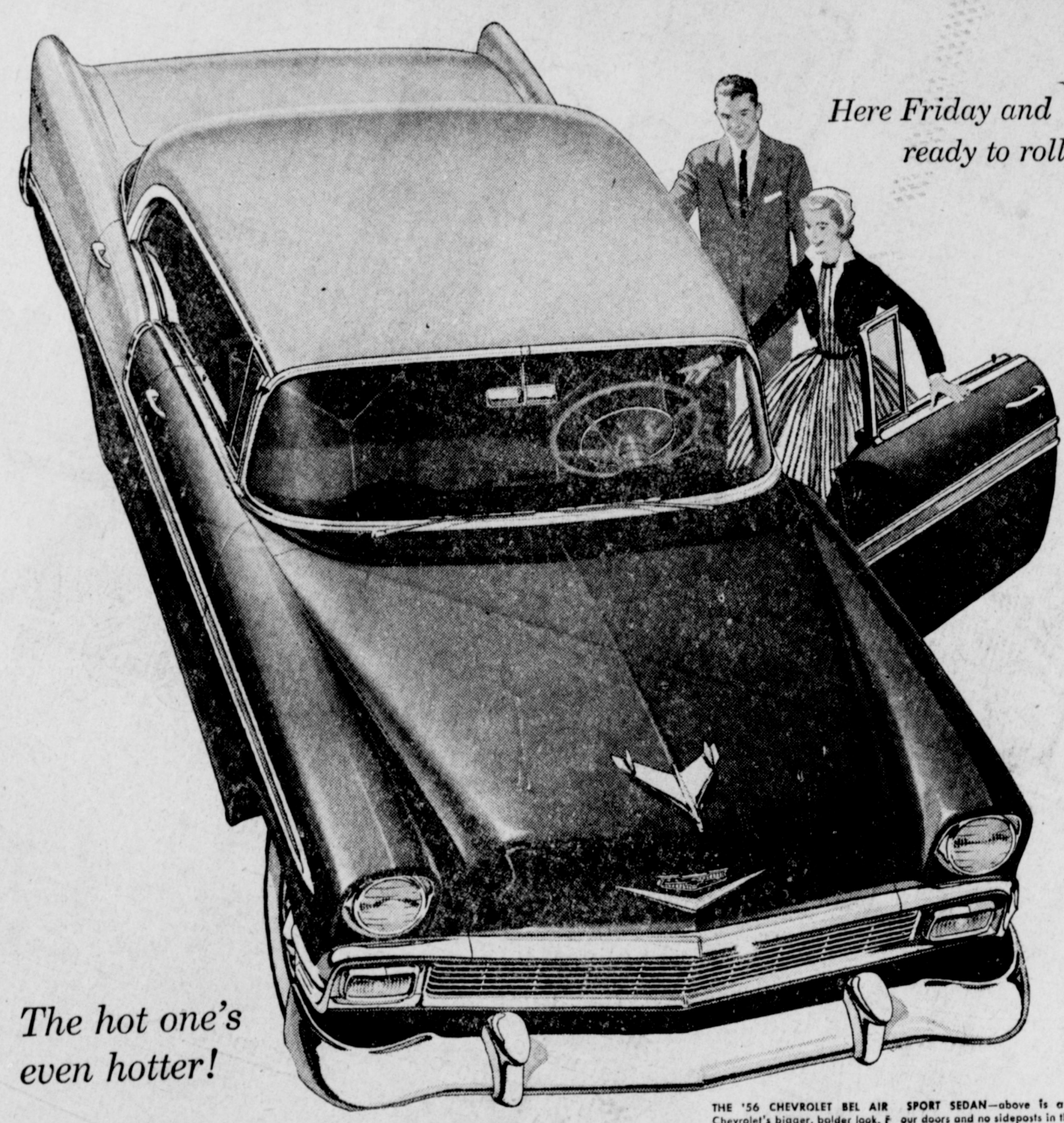

Here Friday and ready to roll!

The hot one's even hotter!

THE '56 CHEVROLET BEL AIR SPORT SEDAN—above is a beautiful example of Chevrolet's bigger, bolder look. For our doors and no sidepoets in this one—did you notice?

**CHEVROLET  
PROMISES  
TO LEAD  
THE FIELD  
AGAIN IN '56**

**SEE IT!!  
DRIVE IT!!  
AND  
YOU'LL  
BUY  
IT!!**

**FREE  
FAVORS  
FOR  
THE  
ENTIRE  
FAMILY  
AT OUR  
SHOWING FRIDAY**

## the '56 Chevrolet



*New models—all with bold new Motoramic Styling. More models—including two new 4-door hardtops and two new 9-passenger station wagons. New excitement under the hood—up to 205 horsepower and 9.25 to 1 compression ratio. This—remember—is the car that broke the Pikes Peak record in a history-making, preproduction trial. Come on in, look it over and try it out!*

*They're sitting in our showroom right now champing at the bit. For these '56 Chevrolets were born with an urge to go places! But look 'em over first. Look at that bigger, wider, more massive grille. Follow that lower speedline of chrome back to those sassy, high-set tail-lights (the one on the left swings down to uncover the gas cap!).*

**V8 or 6—19 Models in 3 Series**  
Any kind of model anyone could want! Your choice of the new "Blue-Flame" 6 with 140 h.p. and new higher compression or Chevrolet's record-breaking V8 power ranging up to a new high of 205 h.p. and 9.25 to 1 compression ratio! Automatic, and comfort and safety features? If Chevrolet doesn't offer them, it's only because they haven't been invented yet. Come in and drive the '56 Chevrolet!

Phone 2720

# COME IN C & H Chevrolet

Muleshoe