

# SCOOP SEZ

By J. M. Forbes

## MULESHOE SNOW MADE CALIFORNIA HEADLINES

Mr. and Mrs. R. C. Cline of Muleshoe received a message from their daughter, Mrs. T. F. Wheelless, who lives in Vista, Calif., saying that the weekend snowstorm here "made the headlines" in their local paper. For the benefit of the Sunny Californians it may be said that this latest snowfall was not by any means a record, although it was a bountiful one.

The snowstorm of February, 1956, would curl these Californians' hair and it's a shame Muleshoe doesn't get credit for our best effort. The Clines have another daughter, Mrs. J. C. Simmons and husband residing in Barstow, Calif., and he's in the service.

**Verney Towns:** Did this snow help your crop any? I told him my wheat had begun to show the need for water and he said that's the way it looked to him, just passing by. Doggone he knows I own about as many wheat farms as I do banks.

I have talked with many and most of them say that not within the memory of living men has Bailey county started a year with the supply of ground moisture we now have. This snow, they say, will cause the ground to be wet down three, four feet. James Warren, from out Needmore way, said the ground already was plowing very good, now a man can do a super job.

**Henry Schuster and Jack, digging slush pits before the snow, found the ground moist "way down".**

Verney says there's quite a bit of wheat acreage this year. Another man from the south part of the county told this corner the snow would be just exactly right on his 80-acre patch of wheat. Scoop remembers when the whole Plains was a big wheat field but he's older than most.

When I was a young sprout I thought if I could become a big wheat farmer and work three months a year I'd be about at the top of the heap. Alas, land got too high to grow wheat, or else the greenbugs discouraged us.

**Conrad Williams,** way out in the south part of Bailey county, allows that the snow didn't do his wheat any harm. He has three sections, planted to wheat; that's what I had in mind when I was a youngster. Work three months and go fishing...

**C. E. Clark,** of Lazbuddie community, told this reporter that the snow of the past weekend is the best he has ever seen. Mr. Clark has 80 acres of wheat and 200 acres of barley that will benefit greatly. He was making preparations to water when the snow came. Clark's brother has 400 acres of wheat on the Rufus Carter place that is doing well.

**Dick DeShazo,** Muleshoe boy, how traffic engineer for the city of Amarillo, recently found himself the center of quite a prod and on situation. Some citizens wanted openings cut in traffic islands on the grounds that this would permit easier entering and leaving a shopping center.

Dick was strictly against it, so was his superior, the traffic safety administrator. But the City Traffic Commission recommended the openings be made; the City Commission decided negative, so Dick's point of view prevailed. We don't pretend to know what was best, but this issue does confirm our opinion that Dick will contend for what he thinks is right, after he has duly considered and studied a proposition.

**High school soph:** Scoop, what is it that has four legs, howls at the moon, and is full of concrete?

I gave up. He said it is a four legged howler at the moon. He just put the concrete in to make the puzzle harder.

## Politics May Be Interesting After All; Nine Posts To Be Filled In July Election

Early information notwithstanding, the political scene in Bailey county promises to be somewhat more varied than an earlier published story would indicate, with at least nine political posts to be filled, that should be of local interest.

In addition to the posts of county clerk, county treasurer, and commissioner of precinct 2 and 4, the following races will be decided in the July 26 Democratic Primary election.

Justice of Peace, County Judge, District Judge, District Attorney, and Representative from the 96th Legislative District.

# The Muleshoe Journal

DEDICATED TO THE PROGRESS AND DEVELOPMENT OF BAILEY COUNTY AND THE GREAT MULESHOE COUNTRY

VOLUME 37, NUMBER 2

Published Every Thursday At Muleshoe, Bailey County, Texas

16 Pages — In 2 Sections

THURSDAY, JANUARY 9, 1957

## DOWNTOWN SNOWSTORM

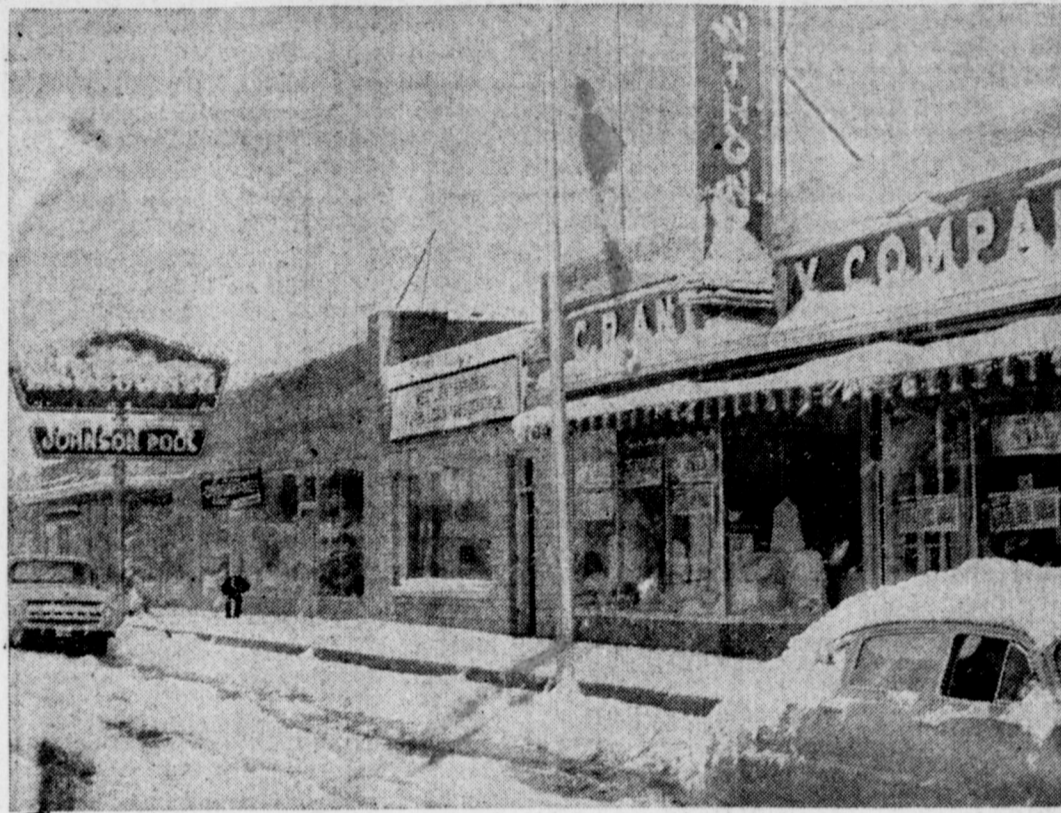

MULESHOE'S business district was covered with snow Sunday morning, and traffic moved cautiously over slippery streets. Snow was still falling early Sunday as this Journal Photo was made.

## Arrangements Are Completed For C of C Annual Banquet January 17



Paul Marable

## Jesse Osborn Asks Re-election As Representative In Legislature

Jesse M. Osborn of Muleshoe announces for re-election as State Representative for the 96th Legislative District, subject to the action of the Democratic Party Primary in July 1958.

Mr. Osborn has lived in the district for 33 years. Has been engaged in farming and banking for over 30 years, gave up his banking interest in 1956 and is presently serving as your representative and feels that with the experience he has had in last three sessions of the legislature and with the additional time that he now has to devote to the duties of the office, that he can render the District better service in the future.

Mr. Osborn has always supported legislation for the improvement of our public schools and colleges, highways and roads, conservation of natural resources and of all our State institutions, and feels that we should make higher education available to all young people who desire a college education.

Mr. Osborn is currently serving and has served on Appropriations committee last two sessions and has served on the Conservation committee, that handles all water legislation in the house, since he has been in the legislature.

Mr. Osborn has worked and will continue to work for conservation of our water and natural resources and will work for maintaining our present Farm to Market road set-up. "It seems now that certain interests wish to curtail this program. I want it continued," he said.

Mr. Osborn will appreciate your help and support in the coming elections and expects to make an active campaign and hopes to see each and every one of you before the election.

## Funeral Services Held Wednesday For John E. Harvey

Funeral services for John Edward Harvey, 74, Rt. 2, Sudan, were conducted at 2 p.m. Wednesday in the First Baptist Church, Sudan.

Rev. Wayne Perry, pastor, officiated. Burial was in Sudan Cemetery, under the direction of the Hammons Funeral Home.

Harvey died at his home at 5 a.m. Monday. He had been a resident of Sudan for 32 years where he was engaged in farming.

Survivors include his wife, Lula; three sons, Ray, New York; Chester, Littlefield; Halbert, Sudan; one daughter, Mrs. Marie Rhodes, Fort Worth, and a brother, Howard, Spade.

Bill Gipson, minister of the Northside Church of Christ, will act as master of ceremonies.

W. Q. Casey is general chairman of banquet arrangements, and the reception committee includes Messrs. and Mrs. Vance Wagnon, Alex H. Williams and Myron Pool.

Special guests will include members of the City Council, their wives, and a special group from the high school student body.

## McCall Announces For Commissioner Of Precinct 4

R. P. McCall, Commissioner of Precinct 4, is announcing this week for re-election, subject to the Democratic party primary. His statement to the voters follows:

I would like to take this opportunity to announce my candidacy for re-election as County Commissioner of Precinct 4, subject to the action of the voters in the July 26th primary.

I feel that with my experience and your cooperation and support which you have given me in the past that I will be in a better position to handle the problems of your Precinct and County even better than before.

I understand that it is hard to carry on any work or hold any public job and be able to please everyone, but will say it has always been my motto to keep trying and with your courtesy and full support extended me as in the past I feel I can serve you even better and do the job with less expense to the tax payers of Bailey county.

It is my intention to contact each voter in the precinct personally for your support in the coming election, and would like again to thank each and every one for your past consideration and cooperation which you have shown me while serving you as your County Commissioner.

R. P. McCALL

## Scotty's Station Burglarized

City and County officers were investigating a burglary Thursday morning at Scotty's service station on the Clovis highway in which gasoline, candy and a small amount of money was stolen.

The station is operated by Scotty Morris.

**BUY PUREBRED CATTLE**  
Mr. and Mrs. G. T. Malby of Muleshoe have recently purchased 10 purebred Milking Shorthorns from breeders at Dimmitt and Amarillo.

Transfer of ownership and records are being prepared by the American Milking Shorthorn Society at Springfield, Mo.

## Hubbard In Race For Commissioner Of Precinct 4

John Hubbard, a well known citizen, property owner and tax payer of the Bula community and of Precinct 4, called by the office this week and states that he is a candidate for County Commissioner of Precinct 4.

Mr. Hubbard feels that his knowledge of the precinct, his experience in dealing with the public in school matters, and in civic affairs qualifies him for the office of commissioner.

He states that he will have a complete presentation of his qualifications in The Journal in the near future.

Sincerely,  
JOHN HUBBARD

## Mrs. Edith Wilt Seeks Reelection As Treasurer

Mrs. Edith Wilt this week authorized The Journal to announce that she is a candidate for re-election as Bailey county treasurer, and made the following statement to the voters:

I am taking this means of announcing that I am a candidate for re-election to the office of County Treasurer of Bailey county, subject to the will of the voters in the Democratic Primaries this summer.

As most of you know, I have served as your Treasurer for the past three years, and I have enjoyed serving you. I believe this experience, together with other similar experience, qualifies me to render you better service throughout another term than I have been able to render thus far.

I want to thank each of you for your past support and the confidence expressed in electing me to this office, and for your cooperation during the time I have served you. As your Treasurer I have tried to be on the job, to be available when needed, and to keep good records. If you should see fit to re-elect me I will continue to serve you honestly and to the very best of my ability.

It is my intention to make an active campaign this summer and to see as many voters as possible. Until then I hope you will accept this as an expression of thanks for your past favors and a personal solicitation for your continued support. Your vote and influence will be sincerely appreciated.

Sincerely,  
EDITH WILT

## Winter Concert Of High School Bands Set For January 30

The annual winter concert of the Muleshoe high school concert and stage bands will be presented January 30 at 8 p.m. in the high school auditorium, under the baton of Paul Summersgill.

The program will include some light classical and popular music, in what Summersgill describes as a light program.

## Stock Show For 4-H, FFA Club Boys Is Scheduled To Be March 14 and 15

The annual Bailey county 4-H and FFA fat stock show will be held March 14 and 15 in the bus barn at Muleshoe high school, show officials announced this week.

All livestock must be in place by 9 a.m., March 14. Only members of the Bailey county 4-H and FFA clubs, and girls showing under the supervision of these clubs will be allowed to compete.

Show officials said that all class prizes are the same, and in each class will pay \$20 for first; \$16 for second; \$12 for third; \$8 for fourth place, and \$4 for fifth place.

Extra prize money will be paid as follows: grand champion calf,

NINE INCHES OFFICIALLY . . .

## Years First Snowfall Covers Plains

The first snowfall of the year, and the second of the winter began Saturday morning, and continued until about noon Sunday, bringing an official nine inches in Muleshoe, and as much as 14 inches reported unofficially south of Muleshoe. Official measurement of the moisture derived from the wet snow is .92 of an inch.

Farmers were happy over the prospect of the moisture, which is considered enough for breaking, and also the beginning of needed storage moisture for the spring planting season. Farm experts point out that moisture derived from snow is preferable due to the fact that there is little or no runoff, and considerable deep soaking as the snow melts.

The West Plains was blanketed under the prettiest snowfall in many years. Little or no wind, coupled with heavy moisture content of the snow, banked tree limbs and shrubs in picturesque beauty.

Roads became hazardous Saturday and Sunday nights, and the road between Muleshoe and

Sudan and Morton was closed at intervals over the weekend.

However no serious accidents were reported as a result of icy roads.

Monday morning as skies cleared the temperature dropped to 12 degrees, but warmed later in the day, with considerable melting snow.

## City Council Discusses Widening Of Highway 84 With Citizens Committee

The Muleshoe City Council met Wednesday afternoon, and the first order of business, after paying routine bills, was to discuss widening of highway 84, and members of the council stated that the sole remaining easement needed to complete the project preliminaries, was being mailed to the Council Wednesday.

The group also discussed the summer paving program with city engineer Ralph Douglas, who explained that only areas where resident property owners desired paving, would the work be done.

In other action, the Council heard a report that total cost of moving and installing the two water storage tanks this summer was \$9,147.

The Council voted to grant permission to Bailey County Electric to move one power transmission pole located near the dump grounds, for widening of highway 84.

Permission was also granted by the Council for use of City Park in August for a convention of the Primitive Baptist Church group.

## Two Candidates For Committeeman In Tuesday Voting

Names of two men will appear on the ballot in the election set for next Tuesday, January 14, for selection of one county committeeman for the High Plains Underground Water Conservation District No. 1.

Names of Leldon Phillips, of Rt. 2, Muleshoe, and of R. E. Ehrig, Rt. 5, Muleshoe, will be printed on the ballots.

Voting will be at Muleshoe in the old Community House, in the office of Enoch Gin, and at Three Way school. Any qualified voter in the district may vote.

## Crop Contest Prize Money To Be Given On January 17

The presentation of more than \$800 in cash awards to winners in the annual junior crop contest in Bailey county will be January 17 at 7:30 p.m. in the vocational agriculture building at Muleshoe high school.

FFA and 4-H club boys who ranked highest in production of cotton and grain sorghums on dryland and irrigated farms, will receive cash prizes.

Awards money will be presented by Senn Stemons, manager of the Muleshoe Chamber of Commerce, for the Chamber, Muleshoe State Bank, and other contributing firms and individuals.

## Glen Williams To Seek Re-election As County Judge

This is to announce that I am a candidate for re-election to the office of County Judge and Ex-officio School Superintendent of Bailey County, subject to the action of the Democratic Primaries.

In making this announcement I should first like to express my heartfelt thanks for the support accorded me in the past, and for your splendid cooperation which has enabled me to enjoy every minute of the three years I have served in this capacity. My interest in being re-elected stems solely from a desire to be of service to my fellowman, especially to the people of Bailey County.

I shall campaign this summer upon my record as a private citizen and as a public servant, as I have always done in the past. In my opinion, election to public office is both an honor and a trial. It is an honor manifested by the faith the people have shown in the one they have elected, but it is a trial of that person's inherent honesty, ability and willingness to serve his constituency. One should serve with a view to doing honor to the office he holds rather than using the office to do honor unto himself. Accounting for one's stewardship directly to the people is as much as a part of our American form of government as the exercise of the franchise itself.

It is in this spirit that I have tried to serve you, and in connection therewith I invite you to investigate my record of service, then, if it meets with your approval, I earnestly solicit your continued support and cooperation.

During the time I have served as your County Judge and School Superintendent it has been my constant endeavor to conduct the affairs of the office on the high and honorable plain which it deserves, and with the full measure of dignity that it should enjoy. I have tried to assist the local schools to the end that we might offer the best educational advantages possible for our children.

## Funeral Services For Mrs. Nickel To Be Held Friday

Funeral services for Mrs. Dora Ann Nickels, 87, who passed away January 8 in West Plains Hospital, will be held January 10 at 2 p.m. from the First Christian Church of Miami, Texas, with interment in Miami Cemetery.

Mrs. Nickels was a resident at 523 Main street in Muleshoe, for four months, residing at Slaton for many years prior to moving here.

Survivors include three daughters: Mrs. Leonard Evans of Muleshoe, Mrs. Loma Guinn of Tyler, and Mrs. Mary Dawson of Slaton; four sons, George of Sacramento, Phil of Ft. Stockton, and R. E. of Tulsa and Ted of Albany, Oregon; and one sister, Mrs. Sarepta Walker of Sayre, Okla., 39 grandchildren and 48 great grandchildren.

I have tried to blend my efforts with those of the other officials in order to operate the County's government efficiently and economically. I have worked for better roads and for such other improvements that I thought were needed, and that were available. In general I have tried, with patience and understanding, to serve the needs of all the people, regardless of who they were, and without respect to their race, creed or color.

With the experience I have had I feel that I am better qualified to serve you in the future than I have been in the past, and in the event of my re-election I promise you individually and collectively that I will do my best to render you the kind of service to which you are entitled, and to make you an official that you might justly be proud of.

Let me personally urge each of you to take an interest in your local government, pay your Poll Tax, and when election day comes please remember that a vote for Glen Williams will be sincerely appreciated.

Respectfully yours,  
Glen Williams

## Pay Your Poll Tax Before JANUARY 31

### A WORD OF THANKS

To the personnel of the Texas Highway Department who worked throughout the heavy snowstorm Saturday afternoon, and most of the night to keep area roads clear of drifting snow. There is no way of knowing how many traffic accidents and fatalities the prompt and efficient work of the department prevented.

We believe all residents in this area join us in a hearty vote of thanks to all who kept the roads clear and traffic moving over the weekend.

### Highway Department Keeps Roads Clear During Snowstorm; No Serious Accident

Personnel of the Muleshoe unit of the Department of Public Safety highway patrol, who were plagued by numerous minor accidents during the snowstorms over the weekend, reported no accidents of any serious nature during the entire two-day storm.

Giving credit to the work of the Texas Highway Department men who manned trucks and maintainers throughout Saturday afternoon and Saturday night, the patrolmen report no roads were tied up at any time to their knowledge. Traffic moved cautiously over all roads leading into Muleshoe at all times, officers stated.

Five minor accidents were reported by the patrol near Sudan, and several in Muleshoe, but no injuries were sustained, and in only one was any damage reported. A new car driven by Marvin Burnette of Socorro, N. M., slid into a snowplow driven by Herbert Ray Quesenberry near Leigon's Sunday morning at 2:15. No one was hurt, but the Burnette car suffered \$195 damage.

The highway department had 11 units, including trucks and maintainers of their own and belonging to the county at work during the snowfall and all roads were clear by early Sunday morning.

#### IN GERMANY

Army Pvt. Roland W. Moore, whose wife, Nealy, lives on Rt. 1, Muleshoe, recently arrived in Germany and is now a member of the 8th Infantry Division.

Moore, son of Seaborn Moore, Rt. 1, is assigned to Battery B of the division's 28th Artillery. He entered the Army in May 1957 and completed basic training at Fort Riley, Kans.

The 23-year-old soldier was graduated from Muleshoe high school in 1954 and attended the University of Houston.

#### HOLTS VISIT IN TYLER

Mr. and Mrs. H. C. Holt left Sunday to visit their daughter, Mrs. Paul Gardner, Mr. Gardner and their son Mark of Tyler.

### Beginners Play At Band Boosters Club Meeting Tonight

The fifth and sixth grade beginner bands will make their first public appearance of the year tonight (Thursday) when they play for the Band Boosters club meeting.

Band Boosters will meet at 7:30 p.m. in the high school auditorium.

Paul Summersgill will direct the grade school band in its first concert.

### The Weather

	High	Low
Friday	60	20
Saturday	49	22
Sunday	35	28
Monday	34	12
Tuesday	35	12
Wednesday	39	12
Thursday	45	18

.92 moisture.

### NEW CofC DIRECTOR



THREE NEW DIRECTORS in the Chamber of Commerce took office last Friday afternoon at an organizational meeting. Pictured from left to right are ALEX WILLIAMS, GIL LAMB, LINDEL MURRAY. Not shown, but also taking office, was DR. B. R. PUTMAN. (Journal Photo)

### Phone Cooperative Annual Meeting Set For January 18 In Muleshoe

The second annual meeting of members of the Five Area Telephone Cooperative will be held January 18, at 2 p.m. in the county courthouse in Muleshoe. The meeting will take action on the following:

1. Receive a financial report, progress report, and a report on the general condition of the Cooperative.
2. Elect seven directors.
3. Consider amendments to the by-laws.
4. Appoint a nominating committee for the annual meeting to be held in 1959.
5. Consider and take action upon any other matters that might be presented or come before the meeting.

Attractive door prizes will be given.

The nominating committee, consisting of G. J. Garth, Ken Coffman, Leon Lewis, Roy Taylor, Dale Middlebrook, D. L. Tucker, and Lewis Scoggins has nominated the following for director posts:

- Dist. 1: Lloyd Haire, Joe Sooter, and Lloyd Stephens.
  - Dist. 2: O. M. Jennings, Robert Hooten.
  - Dist. 3: B. T. Hamilton, and J. H. Angeley.
  - Dist. 4: Walter R. Damron, and Cecil Davis.
  - Dist. 5: L. E. Warren, Virgil Coffman, and Mrs. George Williams.
  - Dist. 6: John Hubbard, John Blackman, and V. C. Weaver.
  - Dist. 7: Ralph Gardner, and Arvel Snodgrass.
- D. L. Tucker, chairman of the nominating committee, will make the report. The meeting also will hear a report on the progress in getting the tolls to the community centers removed.
- Present directors of the Cooperative are: Walter R. Damron, Circleback; C. E. Roark, Muleshoe; O. M. Jennings, Muleshoe; I. H. Angeley, Muleshoe; G. D. Lewis, Morton; J. G. Arnn, Goodland; Chester B. Setliff, Enoch; D. B. Lancaster is manager of the Cooperative.

### Jack Morris New President C of C For Comina Year

Jack Morris was elected president of the Muleshoe Chamber of Commerce for 1958, at an organizational meeting of the board of directors Friday afternoon.

Jeff Poeler is the new vice-president and Lindel Murray is treasurer.

Four new directors met with the group. They include Alex Williams, Dr. B. R. Putman, Lindel Murray and Gil Lamb.

Officers will be formally installed at the annual banquet of the Chamber to be held January 17 in the high school cafeteria.

Paul Marable, of the industrial committee of West Texas Chamber of Commerce, will be the principal speaker.

The annual award to the man of the year, and the junior man of the year will be made at the banquet also, retiring president Jerry Kirk announced.

### Ministers Group To Sponsor Survey Of Local Churches

Rev. T. W. Goar, music and educational director of First Baptist Church was named chairman of the Religious Survey to be held in Muleshoe on a city-wide basis February 16, at a meeting of the Bailey County Ministerial Alliance held Monday morning at First Methodist Church.

The religious survey will be sponsored by the Alliance and participants are asked to meet at First Baptist church at 2 p.m. on that date.

Rev. Edwin Hall, pastor of First Methodist church, presided at the Monday meeting and also gave the devotional, based on "This Day We Sail On".

Members of the Alliance discussed the role of churches in assisting the needy of the community.

The schedule for the radio devotional for the remainder of January is: Rev. Etwin Hall, January 13-17; Rev. E. K. Shepherd, January 20-24; Rev. Roscoe Trosle, January 27-31; and Rev. J. E. Moore, February 3-7.

All ministers of the county are invited to the next meeting of the Alliance, February 3, 9:30 a.m. at First Methodist church.

### Bailey County Farmers File For \$80,000 In Approved Conservation Practices

Bailey county farmers filed applications for approximately \$80,000 in approved conservation practices for the first quarter of 1958 at the Muleshoe office of Agriculture and Stabilization Committee.

Charles Daniel, office manager said the county ACP committee has set aside approximately \$60,000 to be used in the first quarter of the year. The committee set a maximum of \$300 per farm and by keeping approvals in the maximum amount for each farm the committee believes it can approve most of the applications on file.

Applications will be accepted from March 15 to April 1 for second quarter approval, Daniel said. Daniel also stated that applications are still being accepted, and in case of cancellations.

Eleven conservation practices have been approved for participation by the ASC in Bailey Co. They include: initial establishment of permanent sod waterways to dispose of excess water without causing erosion;

Constructing terraces to detain or control water flow and check soil erosion; constructing diversion terraces to intercept runoff and divert excess water to protected outlets;

Reorganizing farm irrigation systems to conserve water and prevent erosion; levelling land for more efficient use of irrigation water; establishing winter legumes in the fall of 1958 for winter protection from erosion;

Stubble mulching; establishing legumes for summer protection; bringing adequate amounts of clod-forming subsoil to the surface; and control of blind-weed.

### Government In Agriculture Is Lions Talk Topic

County Agent J. K. Adams was guest speaker at the Wednesday luncheon meeting of the Muleshoe Lions club, talking on the part government programs play in the agricultural program.

Back Johnson introduced the speaker.

Adams discussed cotton allotments, and the work of the Extension Service and how it helps farmers and business men.

He also asked the Lions to indicate their choice of a junior livestock show with good prize money, or a show with smaller prizes, followed by an auction.

The club declined the auction plan unanimously.

### District 2AA Games Begin January 10

Conference basketball begins for the Mules and Mullettes on January 10 with a game at Canyon. Other district games include:

- Tulia, here, January 14.
- Dimmitt, here, January 17.
- Dalhart, here, January 21.
- Olton, here, January 24.
- Canyon, here, January 28.
- Tulia, here, January 31.
- Dimmitt, here, February 4.
- Dalhart, here, February 7.
- Olton, here, February 11.

### What Your Travel Agent Can Do For You

● Make air or steamship reservations anywhere.

● Assist with passport—visas.

● Arrange Conducted or Independent Tours, American Express, Cook's, other famous companies.

● Free travel literature available on all parts of the world.

No Service Charge

TRI-STATE TRAVEL SERVICE  
213 Fisk Bldg., Amarillo  
DRake 6-5421

Our manager, Mr. A. R. Buckley, will be in your area late Jan. He will be glad to assist you with travel plans at your home or office. Call or write now for appointment.

Book Now For Europe In '58!

## CREDIT and What It Means To YOU

# CREDIT IS A PRIVILEGE

**CREDO:** I believe. The Latin word CREDO means I BELIEVE. "I believe in you" Any firm that extends credit says, in effect, "I believe that this customer will be able and willing to pay for these goods when payment is due.

**CREDIT:** Is the privilege of getting goods and paying for them later. This privilege is valuable.

What would it mean if you had to pay upon receipt for all of your purchases? Pay your accounts as agreed!

**CREDIT:** Is the company's faith, belief, and confidence in the customer's ability to pay for goods within a specified time after they have been delivered.

Don't betray this FAITH AND CONFIDENCE, your credit is your livelihood.

**CREDIT:** Is an economic means of exchange, credit is far more important than cash, silver and currency in this country rolled into one sum.

Credit takes place of the cash that you WILL have later, spend it with care.

**CREDIT:** Is the power to obtain present goods on exchange for a promise to render future equivalent. This power rests in the prospective purchaser and is based upon his character, capital and capacity.

Protect YOUR power to obtain your needs today and MEET your promise to render FUTURE payment.

**CREDIT:** By the extension thereof, multiplies the amount of business that can be done with a given capital. Credit has made possible a volume of business equal to many times the volume that could otherwise be transacted.

What is the amount of your present capital? It can be increased many times through CREDIT, protect your credit as it were your cash capital, as it amounts to the same thing.

**CREDIT:** Represents the customer's power to buy without paying cash — a man who discounts his bills is never subject to collection pressure because he is never delinquent. He belongs to the gilt-edge credit group.

You make your own credit rating. In which group would you rather belong?

CREDIT IS A BOND OF FAITH, credit binds the business world together. It draws all its faith and power from faith in others. Credit is built on belief that others will live up to their promises.

Live up to your promises. Meet your credit obligations as you agreed, pay the accounts that you have obligated yourself for. Protect your reputation and live up to the FAITH that has been placed in YOU and YOUR promises.

## It Pays To Pay Promptly

This message was brought to you through the courtesy of the many MULESHOE MERCHANTS who have your interest at heart and who have extended you the many privilege and courtesies of credit . . . do not betray their trust in YOU . . .

**WISE  
HOUSEWIVES**

**SHOP  
HERE**

**BEST FOOD**

**BUYS IN TOWN**

**Betty Crocker**  
Betty Crocker Chocolate Malt  
**CAKE MIX** . . . 29c  
-----  
Betty Crocker New Instant  
**PIE CRUST MIX** 33c

LARGE  
SIZE  
**FAB**  
29c

QUART  
BOTTLE

**PINE-**  
**SOI**  
89c

X-I-T LARGE  
GRADE A RANCH  
**EGGS**  
DOZEN  
**65¢**

**CATSUP** 14 Oz. Bottle Heinz Tomato 25c  
**CRANBERRY SAUCE** No. 300 Kimbells 10c

**SOUR KRAUT** No. 303 Libby's 15c  
**FLOOR WAX** Qt. Continental "6" Month \$1.39

**COFFEE** 1 Lb. Tin White Swan Drip or Reg. **79c**

**Coca-Cola** 12 Bottle Carton Plus Deposit **39c**

**SWEET PEAS** No. 303 Libby's Very Tender Garden 19c  
**OATS** Mother's Premium Your Choice, Large Box 49c  
**TAMALES** 1 Lb. Gless Wilson's Certified 29c  
**TOMATO SAUCE** 8 Oz. Can Del Monte 3 For 29c

No. 2 1/2 Lazy Daisy Whole Spiced  
**PEACHES** **25c**

**TONI** \$2.19 Home Permanent \$1.59  
**H-A HAIR ARRANGER** \$1.10 Boyer 89c  
**COOKIES** 1 Lb. Pkg. Supreme Coconut Chocolate Drop 45c  
**APPLES** No. 2 Comstock Pie Sliced 19c  
**DOG FOOD** Pard Tall Can 2 For 29c

20 Oz. Gless Mrs. Winston's Pure Pineapple  
**PRESERVES** **39c**

No. 2 Ireland  
**CHILI** **49c**

69c Size Modart Creme  
**SHAMPOO** **33c**

4 Lb. Cello Pkg. Kimbell's Colorado Pinto  
**BEANS** **39c**

California Sunkist  
**LEMONS** LB. **10c**

Pinkney's Harvest Time Sliced  
**BACON** 2 LB. PKG. **99c**

California Fancy  
**AVOCADOS** Each **10c**

**GROUND BEEF** Extra Lean Fresh lb. 43c **ARM ROAST** Heavy Choice Pen Fed Beef lb. 49c

**ONIONS** Texas Garden Fresh Green bu. 5c  
**CELERY** California Crisp Green, Large Stalk 10c  
**CABBAGE** Fresh Crisp Green lb. 5c

12 Oz. Pkg. Hereford "Ecomore" Beef  
**STEAKS** **59c**

**CALF LIVER** LB. **39c**

*we give*  
**GUNN BROS STAMPS**  
DOUBLE ON TUESDAY

10 Oz. Pkg. Snow Crop  
**WHOLE OKRA** 25c

**CHUCK ROAST** Heavy Choice Pen Fed Beef lb. 47c **SHORT RIBS** Heavy Choice Pen Fed Beef lb. 27c  
**OYSTERS** Choice Fresh pint \$1.29 **LUNCHEON** Pinkney's All Meat Spiced 1 lb. pkg. 59c

Texas Square 8 Inch  
**APPLE PIE** **49c**  
**PERCH** 1 Lb. Pkg. Booth Fresh Ocean 39c

Fresh Water From Falcon Dam  
**CATFISH** LB. . . . **69c**

**CASHWAY**  
"Where Friends Meet and Prices Talk"  
Free Delivery Phone 2440 or 2450

LISTEN TO THE MULE TRAIN  
BROADCAST FROM MULESHOE OVER **KMUL 1380**  
MONDAY, WEDNESDAY & FRIDAY, 10 A. M.  
Another Service Of Your  
**CASHWAY GROCERY**



# WANT ADS

WHERE MORE PEOPLE DO MORE BUYING AND SELLING!



Page 4, THE MULESHOE JOURNAL, Thursday, Jan. 9, 1957

## Want Ads

RATES: Minimum charge 50c  
1 time, per word 3c  
2 times, per word 5c  
3 times, per word 7c  
4 times, per word 9c  
2c per word each additional time.  
All Card of Thanks \$1.00

## Political Announcements

The Journal is authorized to make the following announcements for public office in Bailey County, subject to action of the Democratic Party primary in July, 1958.

**For County Clerk:**  
HAZEL (MRS. FRANCIS) GILBREATH

**For Commissioner, Prec. 2:**  
W. W. COUCH  
SHERMAN INMAN

**For County Treasurer:**  
EDITH WILT

**For Commissioner, Prec. 4:**  
JOHN HUBBARD  
R. P. MCCALL

## 1. Personals

**WANTED:** Sewing, alterations and button holes. Mrs. Carl Case, 819 W. Ave. E. 1-15-tfc.

**EXPERIENCED Farm Hand** would like year-round job on farm. Married, have two children. Contact Red Welch at Lenderman Implement Co. 1-1-2tp.

"NEVER used anything like it!" say users of Blue Luster for cleaning carpet. St. Clair's, your one-stop shopping center. We give S & H Green Stamps. 1-2-ttc.

## NOTICE

After this date I will not be responsible for debts made by my wife, Opal C. Fields. Signed R. L. Fields. 1-2-3tp.

Listings of all kinds of real estate appreciated. Emmette Cross. Office Phone 5790. 1-2-ttc.

**LOST:** Brown western Macknaw coat. R high. Size 16. Phone 5013 or 7700. Reward. James Calder. 2-2tp.

## 3: Help Wanted—

**MALE HELP WANTED**  
Electrolux Corporation needs one man for sales and servicing old customers in Muleshoe and vicinity. Job offers above average income and security. No investment necessary. Apply in person 1001 W. 8th., Amarillo, Texas. 3-2-3tc.

**WANTED:** A beautician. Apply at the Muleshoe Beauty Salon, Phone 4750 or 2383. 3-2-ttc.

**HELP WANTED:** Apply at Bill's Drive-In. Phone 5970. 3-30-tfc.

**WANTED:** Car Hop. Part time and full time. Corral Drive-In. 3-2-ttc.

## 4: Houses for Rent

**FOR RENT:** 4 room and bath house. J. A. McGee Real Estate. 4-2-ttc.

## 5. Apts. For Rent:

**FOR RENT:** Garage room and bath. Clean, quiet, private. Dial 8160, 602 Main. 6-1-3tp.

Unfurnished apartment. Bills paid. Rent reasonable. R. M. Gibson, Box 83, Rt. 2 Progress. 5-2-2tp.

Unfurnished 3 rooms and bath duplex. Call Pauline Griffin, Whitehall 6-2312. 5-2-3tp.

**FOR RENT:** Two 2-room apartments. Nicely furnished. Call 4400, Muleshoe Courts. 5-2-ttc.

**FOR RENT:** Two rooms furnished apartment, with bills paid. Rosie McMillip, Phone 7870, 410 West 2nd. 5-2-ttc.

**FOR RENT:** Two bedrooms, 121 Ave. D. Mrs. Ivy. Phone 3380. 6-2-3tp.

**FOR RENT:** Front bedroom, next to bath, private entrance, gentleman only. Phone 8120, 323 Ave. E. 6-2-ttc.

## 7. Wanted To Rent

**WANTED TO RENT:** 160 to 320 acres irrigated land. Russell Bryant, YO 5-3522, Rt. 1, Muleshoe. 7-49-tfc.

## 8. Real Estate for Sale

**FOR SALE:** One year old GI 2-bedroom house. Carpet in living room and hall. Will sell equity, or trade for nice trailer house. Phone 8483. 8-1-2tp.

**FOR SALE:** 50' x 113' lot behind Kemp Garage, James E. Bross, Rt. 2 Muleshoe. Would like to sell by 12 of January. 1-8-1tp.

**FOR SALE TO MOVE:** 3 bedroom frame stucco. Carpets, heating, air conditioning, drapes, 996 sq. ft., \$3500 cash. Howard Griffin, Progress, Texas. 8-32-3tc.

**FOR SALE:** A modern 3 room house to be moved. Contact A. E. Scarbrough at Lenderman Implement. 8-49-ttc.

**FOR SALE OR LEASE:** 20 acre irrigated farm with 4-room house. E. L. Magby, at Magby's Used Cars, on Sudan highway. 8-1-2tc.

**FOR CASH LEASE:** 600 a. Alf in cultivation. Four irrigation wells, strong water. Good location on pavement. 5 room modern house. Earl Plank, Phone Clifford 8-4614 Hereford, Texas. 8-2-ttc.

**FOR SALE:** 10 acres west of city limits on Clovis highway. H. E. Wimberley, or call 3154. 8-40-ttc.

**For Sale or Trade:** 190 Acres, best of water, new well and pump, new modern 3 bedroom home. Consider trading for grassland in east, dryland or town property. Box 34, Muleshoe. See 1 ml. S and 5 1/2 W. Muleshoe. 8-2-2tp.

## Farms & Homes For Sale

- 320 acres, 4 rooms and bath, garage; \$7,000. All steel barn, two 8 in. wells, priced \$300 A. 29% cash.
- 230 acres at Hub. One 8 in. well, well and mill. 290 acres in cultivation. At \$210 acre, 29% cash, no imp.
- 160 acres, 4 room house, on pavement. One 8 in. well. At \$200 acre, will carry some.
- 6 acres, 3 room house, 4 in. electric well, on pavement. \$4,500 cash.

See Me For A Sale or Trade

## J. E. DAY

At E. 1st St., On Lubbock Hwy



## BRISCOE REAL ESTATE

Formerly the Dyer Real Estate

- 320 A. Good land, 2 wells on natural gas, \$225 per A.
- 320 A. dry land. Good cotton base, \$68.25 A.
- Have 80 A. tracts from \$260 per A. up.

We need listings on city lots. Have a buyer for good home here.

Give us your listings if you want to sell.

George Hicks, Salesman and Insurance

**BRISCOE REAL ESTATE**  
Phone 3710 — Muleshoe

- 14 unit Motel. Highway 80 and 183. \$356 weekly income. There is room for about 30 more units. Will trade this for farm land or Amarillo property. This property is clear of indebtedness. Price \$65,000. We have picture of this court in our office.

- 113 acres in Parmer county. Good red land. Good 8" irrigation well. 35 acre cotton allotment. Priced \$12,150 per acre. Will trade for land in the Sudan area. 6-1-3tp.

- 60 acres, 25 acres cotton allotment, 8" irrigation well, 300,000 grain storage. \$20,000 house. Priced at only \$40,000. This is good black land and it lays perfectly. Will trade for land in the Lazbuddie community.

- 618 acres in Williamson county. 86 acres in cultivation, rest in pasture. A nice 2 bedroom house. One large and one small cow barn. Sheep and goat proof fences all around the pasture. Come in and see us about this place because it is priced right.

- 320 acres northwest of Dimmitt. This is good red land. Two 8" wells, on natural gas. 3,300 ft. underground tile. Fair 5 room house. 35 acres wheat allotment. 95.7 acres cotton allotment. Will trade for 160 acres.

- 80 acres west of Muleshoe. A fair 5 room house. 30x32" barn, 8" irrigation well drilled at 289', set on 80 feet. Priced at \$23,000.

- 80 acres northeast of Muleshoe. 8" irrigation well. Motor goes with the sale, 56 acres alfalfa and 24 acres cotton allotment. Priced at \$265 per acre.

**CLYDE A. BRAY**  
REALTOR

Realtor Saleslady  
Keith Bray Mrs. Bray  
Office 121 Ave. C  
Muleshoe

**SEPTIC TANKS** and cesspools cleaned. Plainview, Phone Capital 3-3435. 16-47-8tp.

**PLENTY IRRIGATED Land** at \$65 per acre, while it lasts. 3 bed room brick, well located. Write Box 203, Friona, Texas 8-52-4tp.

## FARM & CITY PROPERTY

- 80-acres on pavement 10" well 25-a cotton, price \$30,000.
- 70-a good 8" well, 21-a cotton, 5 room house, price \$22,000.
- 160-a dry land. Price \$70 per acre, terms.

**CITY PROPERTY**  
2 bed room outside of city priced to sell at \$5,000.

3 bed room brick, well located, \$2000 cash will handle.

**WE NEED GOOD DRY LAND LISTINGS NOW FOR WE HAVE BUYERS FOR SOME DRY LAND.**

**EDDIE LANE**  
Real Estate  
Phone 4390

## REAL ESTATE VALUES

- \* Farm and ranch, with good well and improvements.
- \* Some small tracts, improved.
- \* 3 bed room home near school. \$5,000.

- 1 2-bedroom home in Lenua addition. Good loan and really priced to sell.
- 160 A. choice land. Well improved. Two wells. Joins paved road. Good cotton allotment. Have some good listings. You should see them.

We Solicit Your Listings

**MR. and MRS. ERNEST E. HOLLAND**  
Off. Pho. 3119 Res. Pho. 5449  
Just West of Muleshoe Hotel  
908 Ave. B. Muleshoe

**WORTH MORE MONEY**  
CLEAN 320 A on pavement with 3 year old improvements. Two bedroom home, 40x80 barn, one good well on natural gas. Cotton allotment, 35 A, wheat 115 A, \$185 acre. Terms. Half section can be rented with sale. Has 2 good wells on gas and joins this place. Until January 1.

**CARTHEL REAL ESTATE**  
N Highway 51  
Hereford Texas  
Phone EM 4-0944

**Autos For Sale:**

**FOR SALE:** Good 1950 Ford sedan. 2 1/2 miles west of Needmore, 2 1/2 south. J. R. Carter. 9-32.

**FOR SALE:** 1953 Dodge, 4 door, good condition, good tires. See at C & H Chevrolet. 9-2-ttc.

**FOR SALE:** 1953 Mercury, 4 door, real clean. A good buy for \$795. See at C & H Chevrolet. 9-2-ttc.

**10 Farm Equip. For Sale**

**TWELVE FOOT** truck spreader, \$600. 2 1/2 W. Progress Gin. L. R. Watson, Phone 3372. 10-1-ttc.

**ELECTRIC** motor, 25 or 30 hp. L. K. Dean, 1/2 mile north of airport. 10-1-3tp.

**FOR SALE:** 1950 Model UTU tractor and equipment. Gasoline tractor in good condition. Conrad Williams, Goodland, Texas. 10-52-ttc.

**TYPEWRITER,** Adding Machine Repairs. Factory trained mechanic. Parts for all makes. Fast service. Clovis Printing Co., Pho. 4531, Clovis. 16-26-ttc.

**CONSTRUCTION BLUE PRINT SERVICE**  
Photostat — Reproduction Work  
Service Records, Marriage License  
Birth Certificates  
**ROZZELL AGENCY**  
P. O. Box 232 Tel. 3745  
Clovis — New Mex.

- 160 acres with two pumps, one electric, one butane. Has 48 acres cotton base. For cash rent, \$2,625.
- 380 acres for sale or rent. Two new 8" pumps, sprinklers, motors and butane tanks. Crop rent with sale of motors, butane tanks and sprinklers. Or will sell for very small downpayment.
- 180 acres with new 8" pump. Priced at \$100 per acre. Small down payment.
- 190 acres, small cotton allotment. 8" pump for \$125 per acre. Small down payment.
- 145 acres on pavement. Small cotton allotment. Good farm for only \$25,000. Good terms.
- Half section on pavement, near Muleshoe. Two 8" pumps, Chrysler motors, butane tanks and two sprinklers. For rent or for sale with small down payment.

— SEE —  
**DAVE AYLESWORTH & CO.**  
1919 Clovis Road  
Phone 5290

**SINGLETON FUNERAL HOME**  
24 Hour Ambulance Service  
Phone 2860 — Muleshoe.

**DC 55 Case tractor,** lister and new planter. Tractor used for one crop. 2 1/4 W Progress Gin. C. W. Stallings. Phone 3372. 10-2-2tp

**FOR SALE:** 250 Allen Electric Welder. Kerr Implement Co. 16-2-ttc

**FOR SALE CHEAP:** Buildings to be moved. One 16x20 ft., one 10x20 ft. E. L. Magby, at Magby's Used Cars, on Sudan highway. 16-1-2tc.

**FOR SALE:** 1 1/4 Miles East of Olton, Texas on Highway 70. I am quitting farming and will sell the following at Public Auction. All equipment in good condition.

1 — 1955 US Moline tractor, full 4-row equipment, factory butane.

1 — 1950 Oliver 77 tractor, full 4-row equipment and on butane.

1 — 1950 Ferguson 20 tractor.

1 — 1955 Chevrolet pickup, good.

1 — Tool bar for Ford or Ferguson.

1 — Servis ditcher for Ford or Ferguson, almost new.

1 — 1955 Chrysler irrigation v-8 motor, clutch and natural gas.

1 — 500 gal. propane tank. Also filler hose.

1 — 8' International tandem disc.

1 — 4-row crust buster, power lift or drag type.

1 — 8' Home plow.

1 — 5-row stalk cutter, with 2-wheel trailer.

1 — 3-row harrow.

1 — Myers V-type ditcher.

1 — Name brand 4-wheel trailer, no bed.

2 — Name brand 4-wheel cotton trailer.

1 — Set M-M row markers.

1 — 2-bottom mouldboard.

1 — 4-row International cultivator, steel wheels.

1 — Johnson boll blower for cotton stripper.

1 — Pump jack with 3/4 h.p. motor.

1 — Pony saddle.

1 — Oak dining room suite.

1 — 20' International deep freeze. Numerous other miscellaneous items: siphon tubes, knives, sweeps, lumber, etc.

I will Also Sell, At Private Treaty, Located At Site of Sale With 2 Acres of Land, My 3 Bedroom, 1600 sq. ft. Residence.

Terms of Sale — CASH  
All accounts to be settled day of sale

**CURTIS COLEMAN, Owner**  
Byron Bennett  
Res. Pho. CA 4-5386  
Plainview, Texas  
Auctioneer  
Bill Cannon  
Off. Pho. CA 4-2357  
Edmondson, Texas  
Auctioneer

- 320 acres Parmer county. 8 inch well on natural gas. Price \$130 acre, \$10,000 down payment.
- Two labors improved. Six inch well, sprinkler system. 120 acres cotton. Priced to sell at \$137.50 acre.
- 80 acres, one six inch well. 27 acres cotton. \$150 per acre. \$4,000 will handle, balance at 5 per cent.
- 20 acres, close in. Two bedroom house, irrigation well. 8 acres cotton. Price, \$12,500.
- 320 acres dry land. 110 acres cotton. Price, \$80 acre.
- 160 acres, 2 wells. Good house. 50 acres cotton. Very good farm. Price \$400 per acre. Have many more to choose from. If you wish to buy or sell, see me.

**J. E. "ED" HICKS**  
Office At Pool Insurance

Would You Like  
To Operate  
Your Own Business?

Brand New TEXACO  
Service Station  
In Muleshoe

Contact —  
**Sam Fox**  
16-47-ttc.

**REAL ESTATE & INSURANCE FARLEY INSURANCE AGENCY**  
Over Bank, Muleshoe, Texas

**AUTO FINANCING — FARM AND CITY LOANS**  
SERVICE BEYOND THE CONTRACT  
Office Phone 7279 — Res. 5103

## FOR SALE

- 1949 G John Deere & equipment. (New tires, butane).
- 1940 A John Deere & equipment. (Good tires, butane).

- 1950 Ford Tractor and Blade.
- International Breaking Plow.
- Pick-up 4-row Slide.
- Myers V-type Ditcher.
- 1955 Ford Pick-up (Butane).
- Sand Fighter.
- Stalk Cutter, (just overhauled).
- Chrysler Irrigation Motor.
- Ford Irrigation Motor.
- 6 Metal Ditch Stops.
- 1 Drop Canvas Ditch Stop.
- 5 mi. E. 1/4 N. & 1 mi. E. of Sudan

**MRS. WAGONER GOODE**  
1-1011tp

**FOR SALE or Trade:** Allstate '250' 1956 motorcycle. Portable air tank. Two wheel 10 ft. trailer. Chickenhouse, posts and wire. Sell one or all, or trade for rifle or what have you. R. T. Stack. Phone 4400 Muleshoe Courts. 11-2-ttc

170 acres dryland for rent. Phone 4869 days or 6412 at night. 15-2-ttc

**TRUSTEE'S NOTICE OF SALE**  
In The District Court Of The United States For The Northern District Of Texas, Lubbock Division.

IN THE MATTER OF THOMAS RILEY JORDAN, BANKRUPT

NO. 786  
IN BANKRUPTCY

Notice is hereby given that on the 11th day of January 1958 I will offer for sale and sell between the hours of 10 A. M. and 4 P. M. to the highest bidder for cash, free of all liens and encumbrances, tools and equipment, ice boxes and furniture and fixtures used in the conduct of wholesale meat business located at the former place of business of the bankrupt on the Clovis Highway in the City of Muleshoe, Texas, also household and kitchen furniture located at the former residence of the bankrupt in the 1600 Block, Avenue C, Muleshoe, Texas, including 11 ft. Frigidaire ice box, T. V. Set, piano, kitchen range, bedroom and livingroom suite etc. Said meat business equipment scheduled at \$700.00 and household and kitchen furniture estimated at value of \$1200.00. Sale to be made as soon as practicable after 10 A. M. and the premises will be opened to 9 A. M. for inspection of property to be sold; any valid liens to follow the proceeds of the sale and sale subject to the approval of the Referee in Bankruptcy.

Roy Bass, Trustee in Bankruptcy  
Lubbock National Bank Building  
Lubbock, Texas 2-1-ttc

— CALL —

**LUNA SNOW**  
FOR PLUMBING & HEATING SERVICE

Office next to Bill's Drive-In  
Clovis Road  
Off. Pho. 5979 Home 8100

**STAUFFER HOME PLAN**  
In The Muleshoe Area  
Mrs. Byrd McCalman  
Phone Collect YO 5-3496  
Star Route, Earth 16-49-ttc.

**NUTRILITE**  
Food Supplement  
For Information Call—  
3119 or 5449  
Your Authorized Distributor  
**MRS. E. E. HOLLAND**

**KIRBY SALES & SERVICE**  
Mrs. DALE Buhman — Dealer  
Rt. 1 Muleshoe, Tex.

**LOANS**  
See Us For Any Kind of Real Estate Loan That You Are In Need Of—  
Can Almost Guarantee You The Amount of Farm Loan You Need  
— Direct Agent For —  
**KANSAS CITY LIFE INS. CO.**  
L. S. BARRON  
At Bailey County Abstract Co.

**Kelton Barber Shop**  
— BARBERS —  
Omer Kelton  
Carlos Parker

**SEPTIC TANKS**  
CESS POOLS  
Cleaned  
Phone Parks at 3600 ttc.

**DR. A. E. LEWIS**  
DENTIST  
315 S. 1st. — Muleshoe  
Closed Wed. & Sat. P. M.  
Off. Pho. 3040 — Res. 6570



## TODAY'S MEDITATION

Read Luke 22:39-46. He... knelt down, and prayed. (Luke 22:41.)

Birmingham, Alabama, has two contrasting states. One is a huge iron man called Vulcan. It stands atop Red Mountain overlooking the city. Vulcan represents industry.

In a small park near the heart of the city is the other statue. It is a small marble statue. It represents a certain Presbyterian minister, with upturned face, kneeling in prayer. For at least half a century he was known in Birmingham as "Brother Bryan". He prayed with people wherever he found them: in homes, hospitals, jails, and even on busy sidewalks.

He was not a great preacher, but he was a great soul. He was everyone's pastor and friend. Everyone passing through Birmingham sees Vulcan. He is big, impressive, and stands atop a mountain. But only those who look closely see the statue of "Brother Bryan" on his knees. But he is much nearer the heart of the city.

**PRAYER**  
Help us, our Father, to remember that Jesus said, "Who-so-ever... shall humble himself as this little child, the same is greatest in the kingdom of heaven." Teach us the way of humility, in the spirit of Christ we pray. Amen.

**THOUGHT FOR THE DAY**  
We climb the ladder toward perfection as we descend the ladder of self-exaltation.  
— O. K. Lamb (Ala.)

**RUTHERFORD A VISITOR**  
Hubert Rutherford, former manager of Cobb's store in Muleshoe, its first manager, in fact, was in town Tuesday on business and took advantage of the occasion

to visit as many of his old friends as time permitted. He is with Cobb's main office in Lubbock.

**TEXAS ALMANACS**  
AT THE  
JOURNAL NOW

**DR. B. Z. BEATY**  
Dentist  
Office Hours: 9-12, 1-5  
1314 West 1st.  
Closed Saturday P. M.  
Off. Pho. 2040 Res. 8511

**LIFE INSURANCE**  
— SEE —



# EVERYBODY'S HUNGRY FOR... FOODS OF ALL NATIONS

Chilly winter weather calls for spicy, hot Mexican food! Or have you tried delicious pizza pie with a crisp salad and toasted French bread? Piggly Wiggly is your store house for a wide variety of foods from around the globe. Introduce a new foreign menu to your family soon, or keep these foods in your pantry to serve to drop-in guests. All foods from Piggly Wiggly are of the highest quality at the very lowest possible price. And remember, you get S & H Green Stamps with every purchase . . . DOUBLE every Tuesday.

**RANCH STYLE BEANS** No. 300 Can ..... 2 For 25c  
**BEAN SPROUTS** La Choy No. 303 Can ..... 17c  
**CHOP SUEY** La Choy Chicken, No. 303 Can ..... 69c

## FISHSTICKS

4 FISHERMEN ..... 33¢  
 8 Oz Pkg.

## ROAST

FRESH SHOULDER PORK LB. .... 45¢

**CHILI** Patio Plain No. 300 Can ..... 35c  
**Tamales** Patio Beef No. 300 Can ..... 20c  
**CRISCO** Lb. Can ..... 83c  
 c Off  
 let Price

**STEAK** Booth's 14 Oz. Pkg. Halibut ..... 69c  
**CATFISH FILLETS** Booth's 1 Lb. Pkg. .... 59c  
**BISCUITS** Gladiola 2 Cans ..... 25c  
**CHEESE SPREAD** Nu-Tast 2 Lb Box ..... 69c  
**LOIN STEAK** U. S. D. A. Good Beef Pinbone lb. 79c  
**RIB STEAK** U. S. D. A. Good Beef lb. 79c  
**CHUCK ROAST** U. S. D. A. Good Beef Center Cut lb. 49c  
**SHORT RIBS** U. S. D. A. Good Beef lb. 29c

**PEAS** Frozen Sweet Pickins 10 Oz. Pkg. .... 10¢

**BEEF TAMALES** 12 Count Bag ..... 39c  
**PIZZA PIES** Carmello's 10 Oz. Frozen Pkg. .... 65c  
**CHOW MEIN** Chun King 11 1/2 Oz. Pkg. Frozen Chicken ..... 73c  
**BUTTER BEANS** Pictsweet 10 Oz. Pkg. Frozen ..... 15c

**DINNERS** Mexican Patio Frozen 16 Oz. Pkg. .... 59¢

**LETTUCE** Large Firm Heads, LB. 12 1/2¢

**GRAPEFRUIT** Texas Red or White, LB. 10¢

California Snowwhite, LB.  
**CAULIFLOWER** 12 1/2¢

**CARROTS** Calif. 1 Lb. Cello Bag ..... 12 1/2¢  
**POTATOES** U. S. No. 1 Reds 10 Lb. Bag ..... 49c  
**ORANGES** Texas, Sweet & Juicy 5 Lb. Bag ..... 39c

**CHOP SUEY** La Choy Beef No. 303 Can ..... 57c  
**NOODLES** La Choy No. 300 Can Chow Mein ..... 19c  
**RAVIOLI** Chef Boy Ar Dee No. 300 Can ..... 29c  
**GRAPE JUICE** Welch's 24 Oz. Bottle ..... 35¢  
**PINEAPPLE** Marshall Fancy Crushed Hawaiian No. 2 Can ..... 25c  
**GREEN BEANS** Jack & Bean Stalk Fancy Cut No. 303 Can ..... 19c  
**PEAS** Kountry Kist No. 303 Can ..... 2 For 25c  
**SPAGHETTI** Chef Boy Ar Dee No. 300 Can With Meat Balls ..... 25c  
**PIZZA PIE MIX** Chef Boy Ar Dee 12 Oz. Pkg. .... 49c  
**SPANISH RICE** Libby's No. 300 Can ..... 2 For 35c  
**NEW POTATOES** Allen's No. 300 Can ..... 10c  
**POTATOES** Durand's No. 2 1/2 Cut Sweet ..... 25c  
**SOUP** Campbell's Minestrone No. 1 Can ..... 2 For 35c  
**TORTILLAS** Ashley's Large Can, 30 Count ..... 89c  
**SKINNERS** 14 Oz. Box Italian Spaghetti ..... 25c  
**QUE MASAHARINA** 5 Lb. Bag ..... 65c  
**ENGLISH TOFFEE** Arthur Holland's 8 Oz. Bag ..... 29c  
**FLOUR** Pillsbury's Large Box Pancake ..... 36c  
**SYRUP** Worth Maple Flavored Quart ..... 39c  
**COFFEE** Maxwell House Instant 6 Oz. Jar 10c off Net Price ..... \$1.35

**SALAD DRESSING** Suzan Full Quart ..... 37¢

**PRESERVES** Par Red Plum 18 Oz. Jar ..... 29c  
**WESSON OIL** Quart ..... 69c  
**CAKE MIX** Jiffy, White Yellow, or Devils Food ..... 15c

**SHAMPOO** Modart 75c Size ..... 36¢  
**AERO SHAVE** Regular or Menthol 59c Size ..... 49¢

**HAND CREAM** Pond's Angel Skin \$2.00 Size, Plus Tax ..... \$1.00  
**ALKA SELTZER** Large Size ..... 59c

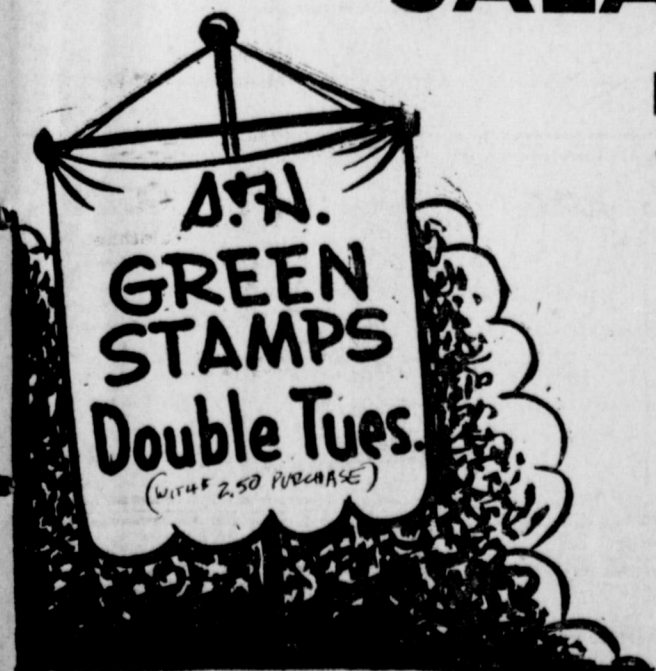

# SOCIETY NEWS

THE MULESHOE JOURNAL, Thursday, Jan. 9, 1957, Page 7



## FHA Style Show Tuesday Evening With Home Ec Girls Modelling Own Creations

The Muleshoe chapter of Future Homemakers of America presented a style show Tuesday night in the high school auditorium, with students from sewing classes in Home Economics I, II, and III modeling dresses they had made at home and in class. Home Ec. I and II girls prepared refreshments.

Each scene of the style show was titled and models were grouped as mannequins in store windows for each of the scenes. Titles were "Shopping in New York Lubbock and Muleshoe", "Back to School", "Sunday Morning at Church", "Wool Garments", and "Sleepy Time".

Modeling in the first scene were Sandra Broyles, June Ward, Nan Allison, Sandra Weeks, Naomi Watson, Jacquita Nowell, Dorothy Hickman, Susan Allison, Kay Brown, Karen Stephens, Mary Sanders, Judy Bishop, Virginia Hickman, Dorothy Weaver, and Nita Thompson.

Models for the second scene were Kay Landers, Norma Hennington, Lynda Gillis, Barbara Burrell, Patsy Burkhart, and Leanna Montgomery. Appropriately dressed models

for the third scene were Kay Beans, Betty Ogletree, Jo D. Harmon, Sandra Darsey, Jeanne Garrett, and Wanetta Jones.

June in January models were Jessie and Dessie Pope, Lu'la Embry, Barbara Booth, Goldialu Traucher, Dolores Keith, Claudia Lovee Williams, and Pat Thompson.

Wool garments were shown by Fay Bruns, Jacquita Nowell and Nita Thompson.

To close the program, the final scene was modeled by Nelda Redwine, Jeanne Garrett, Judy Bishop, Linta Gillis and Billie Jo Gillis.

### Elect FHA Beau

The regular meeting of the chapter was called to order after the style show, and James Williams was elected FHA Beau.

### New Officers

Dorothy Hickman was elected president, replacing Dolores Cannon, who will graduate. Lenda Landers was named vice-president, and Betty Ogletree was elected reporter.

Patsy Nowlin presented outgoing officers with a gift from the chapter members.

to bring visitors to this meeting. A special program is being planned.

Delicious refreshments were served to Meses, Mildred Stewart, Sena Stevens, Mildred Kendrick, Lillie Wuerlein, Glenda Haley, Jo Meeks, Dolores Duncan and Lena Taylor.

## Miss Jones To Wed Earl Shields In Lelia Lake Rites

Mr. and Mrs. R. E. Jones of Bula, announce the engagement and approaching marriage of their daughter, Mary Ellen, to Mr. Earl Shields, son of Mrs. J. W. Shields of Lelia Lake, Texas. The couple will be married in the Church of Christ at Lelia Lake by the minister on January 15.

Miss Jones is a graduate of Bula high school and attended Clarendon Junior College. Mr. Shields is a graduate of Lelia Lake high school and is now engaged in farming near there. After a short wedding trip, the couple will make their home in Clarendon.

## Love That Pie

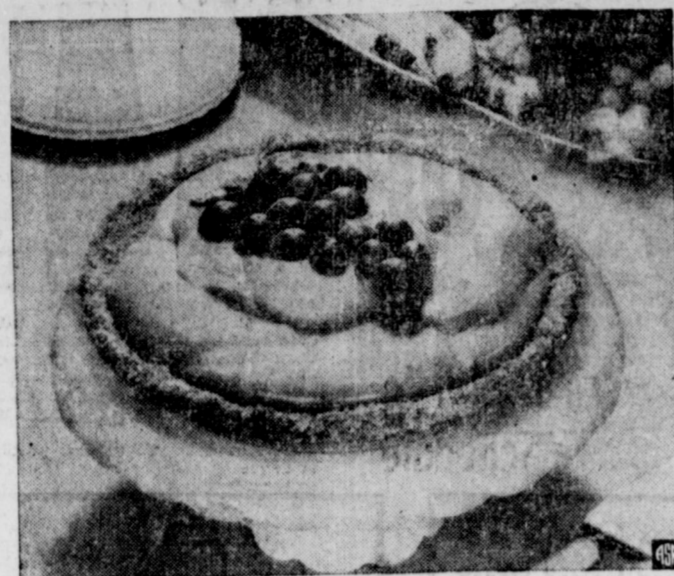

A stunning dessert, just made for parties, Grape Chiffon Pie is a delightful change in dessert fare. The light, fluffy filling is effortlessly achieved with a package of grape-flavored gelatin. A graham cracker crust gives a delicious crunchiness. For a final touch of elegance, garnish with grapes in a cluster arrangement.

### Grape Chiffon Pie

3 Egg yolks, slightly beaten  
1 Cup water  
1/2 Cup sugar  
1 Package grape-flavored gelatin  
1/2 Cup pineapple juice  
3 Tablespoons lemon juice

Combine egg yolks, water, and 1/2 cup sugar in saucepan. Cook over low heat, stirring constantly, until mixture coats a silver spoon, then cook 1 minute more. If mixture curdles, beat with egg beater. Remove from heat. Add gelatin and stir until dissolved. Add pineapple juice and lemon juice. Chill until slightly thickened.

Beat egg whites and salt until foamy in large saucerpan until mixture very slightly. Chill a few minutes until mixture begins to hold its shape. Spoon into cold crust. Chill until firm. Just before serving, garnish with grapes, if desired.

## Creamy Corn Chowder

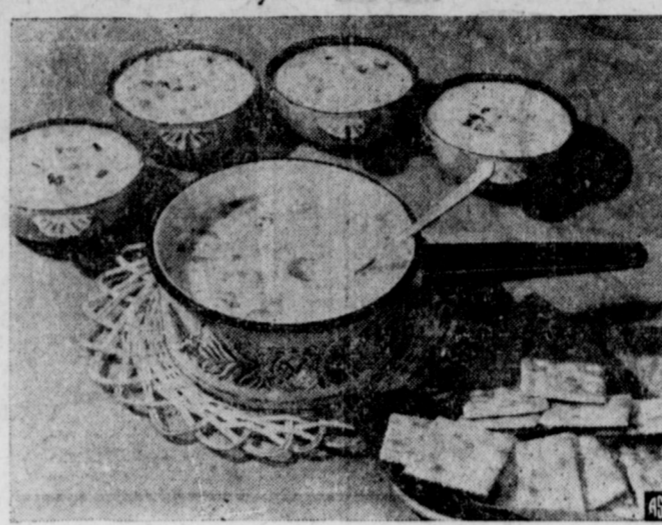

A creamy corn chowder gets a winter's meal off to a cheerful start. As a matter of fact, it's hearty enough for the main course if you make plenty for seconds and serve it with biscuits and a crisp green salad.

Using pantry shelf staples such as evaporated milk and canned corn, you can make this excellent chowder at a moment's notice any day this winter. The evaporated milk, creamy, economical and full of good nutrition, simplifies the recipe and gives the chowder extra body. Serve the chowder steaming hot in individual bowls or bring it to the table in the traditional tureen.

### Corn and Bacon Chowder

6 slices bacon, diced  
1/2 cup chopped celery  
1 cup chopped onion  
1 tablespoon flour  
1/4 teaspoon celery salt  
1/2 teaspoon salt  
1/2 cup water  
1 tall can (1 1/2 cups) evaporated milk  
1 can (1 pound) cream-style corn

Cook bacon, celery and onion in large saucerpan until bacon is crisp. Blend in flour, celery salt and salt. Add water, mixing until smooth; then add evaporated milk and corn. Mix until well blended; heat to serving temperature. YIELD: 6 servings.

### GRANDFATHER DIES

Mr. and Mrs. E. W. Tucker who passed away at 10 that morning. Funeral services were held today. Mr. Caldwell was more than 80 years of age and had been ill since Thanksgiving day.

## Family Reunion In R. M. Gibson Home

The R. M. Gibson home was the scene of a family reunion January 1 with 37 members of the family present for the occasion.

Those attending were: Mr. and Mrs. M. J. Gibson of Muleshoe, Mr. and Mrs. Roland Gibson and family of Enochs, Mr. and Mrs. Don Vaughn and sons of Monahans, Mr. and Mrs. Dale Gibson and family of Pampa.

Mrs. Joe Graham and son of McLean, Mrs. C. H. Bell and family and Mr. and Mrs. Joe Gibson and daughters of Panhandle; Mr. and Mrs. Howard Amick and family of Amarillo, Mrs. Opal Bell and Riley of Bellflower, Calif.

Mr. and Mrs. Dave Baema and family of Paramount, Calif.

## SNOW LADEN SQUARE



THE COURTHOUSE square took on the appearance of a winter fairyland after the weekend snowstorm. Snow glistened on the branches of the trees on the square in unreal beauty. (Journal Photo)

## WSCS Met Tuesday For Lesson Study

The WSCS of Muleshoe Methodist Church met Tuesday at 2 p.m. in the youth chapel with 12 members present.

Mrs. David Anderson led the program on "Epiphany". Mrs.

Dean Bishop read Matthew II which gives the only account of the "Visit of the Wisemen".

We meet January 14 at 10:30 a.m. in Fellowship hall for a covered dish luncheon. All women of the church are invited to come. We are starting our new study, "Japan Today", and you are especially urged to come and get started at the first of the lesson.

## CHRISTMAS TREE



This little tree, one of the many which local merchants put in front of their stores for the holiday season, really looked like a Christmas tree Sunday morning with the real snow decorating its branches. (Journal Photo)

## Pleasant Valley HD Club Meeting

The Pleasant Valley HD Club met January 2 to fill out 1956 yearbooks and plan the year's work. Mrs. Gladys Moore and Mrs. Alma Turner were hostesses for this meeting at the community center. They opened the meeting with a story about the tradition of having blackeye peas for New Years.

Mrs. Jo Meeks presided over the meeting. The club voted to pay council for the yearbooks. Also the constitution and by-laws were revised. It was decided to hold a Friendship Day May 1 with each lady to have a homemade gift which would retail for about \$2. Each lady will bring her gifts and numbers will be drawn to exchange gifts. This plan is to replace the Secret Pal plan previously used. Mrs. Meeks asked all her committees to meet before the next club meeting. Mrs. Glenda Haley was elected reporter. Mrs. Dolores Duncan let a game on New Year's resolutions.

The next meeting will be January 16 in the home of Mrs. Roy Taylor. This will be visitor's day and all club members are urged

BUYING . . .  
SELLING . . .  
RENTING . . . USE THE



## WANT ADS

WHERE MORE PEOPLE DO MORE BUYING AND SELLING!



THE SURE WAY  
TO THE FASTEST  
RESULTS!



Prompt, profitable results are what you want . . . and what you get . . . when you use The Journal low-cost Want Ads! No matter if you're buying, selling or renting property, products or pups—you'll get the best results here. It takes only a few minutes to place your Want Ad. Call or stop in today!



Just Dial 7220 or 5400

THE MULESHOE JOURNAL

## Jewel Pin Ceremony For Two Members Of ESA Sorority

ESA Sorority met January 8 in the REA building with Martha Young and Peggy Freeman as hostesses. Jewel Pin ceremony was performed for Jimmie Porter and Joy Avery.

Joy Avery, Marian Goodwin and Janece Byrd presented a program on period furniture.

Two pair of glasses have been bought by the sorority for Muleshoe school children. Refreshments were served to 13 present.

## Engaged

Mr. and Mrs. L. D. Cannon of Muleshoe, announce the engagement and approaching marriage of their daughter, Delores, to Mr. Marvin Gaddy, son of Mr. and Mrs. M. D. Gaddy, also of Muleshoe.

The wedding will be Saturday, January 25, at 7:30 p.m. in the Northside Church of Christ, in Muleshoe.

### DRYDENS VISIT HERE

Mr. and Mrs. Bob Dryden and family were visitors in Muleshoe Wednesday. Bob is former manager of Dunlaps here, and holds a similar position in Snyder.

**GOOD USED IRRIGATION PICKUPS**  
SEE AT  
**C & H CHEVROLET CO.**  
Muleshoe, Texas

**NOTICE OF ELECTION TO BE HELD TUESDAY, JANUARY 14, 1958 FOR COUNTY COMMITTEEMEN**

### POLLING PLACES IN BAILEY COUNTY:

1. Muleshoe Community House
2. Enoch's Gin Office
3. Three Way School

### COUNTY COMMITTEEMEN:

—Vote For One—

1. Leldon Phillips, Route 2, Muleshoe, Texas
- 2.

—Vote For One—

1. R. E. Ethridge, Route 5, Muleshoe, Texas
- 2.

**BE SURE TO CAST YOUR VOTE**

HIGH PLAINS UNDERGROUND WATER CONSERVATION DISTRICT NO. 1

TIME TO BUY... TIME TO SAVE ON  
**LUMBER AND BUILDING SUPPLIES**



WE'LL BE GLAD TO HELP YOU PLAN

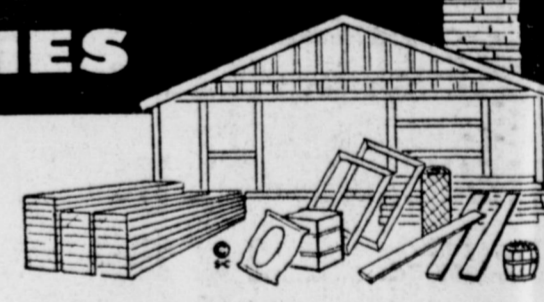

TILE FOR WALLS AND FLOORS

Beautiful your home with colorful plain or patterned tile. Available in squares or in sets complete with liquid adhesive.



**WALL-BOARD**  
Easy to install insulation . . . Makes attractive walls.



**ROCK WOOL**  
Quality insulation Fire-resistant. Easy to handle.

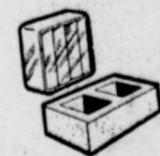

**BASE BRICKS**  
Large variety of all types. For foundation or wall.



**ROOFING SIDING**  
Most kinds. Top quality. Comes in easy-to-work sizes.



**MILL-WORK**  
Frames, sashes & panels for windows. Doors. All sizes.

**WILLSON - SANDERS LUMBER**

PHONE 7130

MULESHOE

## OUTSTANDING COOPERATOR



CARL BAMERT, center, received a plaque last Friday from SHERMAN INMAN, chairman of the board of supervisors of the Blackwater Valley Soil Conservation District. The presentation was made at the Lions club meeting, and club president ERNEST KERR looks on. (Journal Photo)

## WINTRY WEATHER ON WEST PLAINS



MULESHOE RESIDENTS found scenes similar to these Sunday morning after nine inches of snow fell Saturday and Saturday night. The upper photo is how most cars looked after sitting out all night, and the lower photo is of a winter wonderland which is only the courthouse square in fair weather. (Journal Photo)

## Bob Jacobs Named To Top Honor In Insurance Club

Bob Jacobs, associated with the Pool Insurance Agency of Muleshoe, was named South Coast Life Insurance Company's leading agent in 1957. The announcement was made by Jo Woodward, president of the company, at the Presidents Club convention held in the Hilton Hotel, San Antonio, January 3 and 4. In leading the South Coast Life Agencies, Mr. Jacobs became President of the company's Presidents Club, its top honor.

Bob Jacobs joined the South Coast Life Insurance Company as a member of the Beaumont Agency in 1954. That same year he was promoted to Home Office Field Assistant. In 1956, he was again promoted and made manager of the company's Lubbock office. In the fall of 1956, Jacobs returned to personal production. Jacobs lives at 4207 49th Street, Lubbock, Texas. He has four children.

Myron Pool of the Pool Insurance Agency in Muleshoe, received the agency's honors as a member of the President's Club. Other agents of the Northwest Texas Amarillo territory who qualified as members of the Presidents Club convention were Art Lara, agency manager, Bob Ehlers, R. T. "Bob" Woodward, all of Amarillo; A. L. Wilson, Borger; O. J. Beene, Friona.

**DAMRON IN HOSPITAL**  
Sam Damron, Muleshoe druggist, entered the Otton Memorial Hospital at Otton last Thursday for treatment. Sam has been very ill but his condition is reported improved.

**HOME FROM HOSPITAL**  
Carey Stafford, Bailey county tax assessor, returned to his home January 6, after being hospitalized in Lubbock since December 23.



TRAVEL...  
THE HOSPITALITY ROUTE  COAST TO COAST

## HOW MULESHOE GOT ITS NAME

By A. P. STONE

Ed Note: The article below relating early history of Muleshoe and the area was written for The Journal about 1947 by the late A. P. Stone, pioneer abstractor here, and for many years the local representative of the Muleshoe Ranch. It has been reprinted several times. The Journal will print some leaflets of this article and they will be available to anyone wishing them.

In September 1902, the Bovina Cattle Company, a partnership composed of W. D. Johnson, E. W. Johnson, Tom Hogland, and R. D. Gage, bought some 125,000 acres of this land out of what was known as Blackwater and South Alamouche pastures from the Syndicate. The Bovina Cattle Company used the mule shoe as its brand, hence the Muleshoe Ranch and incidentally the town of Muleshoe.

This brand was registered December 4, 1903, and the record shows it with open end at the top, and leaning to the left. It was on the left shoulder or left side of the animal.

This brand was transferred to E. K. Warren & Sons, who had bought some 37,000 acres on the south side of the original Muleshoe Ranch, on November 1, 1907, and the mule shoe brand was discontinued.

In 1906 W. D. and F. W. Johnson, who had bought the interest of the other partners in the Bovina Cattle Company, cut the land into sections of 540 acres each, and during the next few years, sold that part of it lying north of the land sold to E. K. Warren & Son, to farmers, the first settlers being from Kansas, Nebraska, Missouri and other Northern States.

In 1903, E. K. Warren bought 40,000 acres of land from L. T. Clark. This was known as the Y. L. Ranch and is still so known. Mr. Warren later sold the tillable and out of this 40,000 acres. It lies east of the Bovina Cattle Company land, and the subdivision is now Block W.

Blocks Z, R, and Y, the Bovina Cattle Company Land, and block W make a continuous strip of land some six miles wide and thirty miles long, with an abundance of irrigation water from 20 to 100 feet below the surface.

At the present time practically 100 percent of this land is in cultivation with farm homes on practically every 160, valued at from \$4,000 to \$15,000 each surrounded by fine shade trees and flowers.

There are some 375 irrigation plants in operation, wells furnishing from 1,000 to 1,500 gallons per minute. The crops grown on the dry land are principally grain sorghums, cotton and wheat. In addition to these crops, the irrigated farms grow alfalfa, spuds, onions, and tomatoes, not to mention beans.

Thirty-five years ago there were a few farm shacks, not a tree to be seen. The motive power was Pete and Beck, a walking plow, a one row cultivator, and

a farm wagon being the farm equipment. Now the farm equipment is all kinds of modern stuff, tractors, two to four row cultivators, combines, haying machinery handled by one man, occasionally by one woman, that puts this hay in the bale.

The kids, whose parents went to schools in boarg shacks, now go to modern schools, travel for miles on school buses, would think old Pete was a horse if they were to see him.

Of course, horses are still used on the ranches, where they can still see native grass.

## Santa Fe Chief To Change Schedule On January 12

Effective Sunday, January 12, the Santa Fe's "San Francisco Chief" will operate one hour later than its present schedule Westbound.

This means this train will depart Chicago at 5 p.m. daily instead of 4 p.m. There will be no change in the Eastbound schedule of the "San Francisco Chief".

The Amarillo-Lubbock streamliner connection with the "San Francisco Chief" will also be changed, leaving Amarillo at 10:35 a.m. and reaching Lubbock at 12:59 p.m.

These changes do not affect the connecting service from Texas into the Westbound "San Francisco Chief" at Clovis except that the departure time will be moved back one hour from its present schedule.

## 4 Pantomimers Please Rotary

A group of superb young pantomime artists from the high school presented a hilarious musical program for the edification of Rotary club members at their Tuesday noon luncheon.

In the group were David Shepherd, Bob Sanders, Sandra Allison, and Gwen Williams. Using popular records, the students worked their audience with their accurate and humorous singing and acting of the songs.

Gwen and Sandra sang or acted out several songs including "Hound Dog in the Window," "Elijah" and others. Bob and David gave with Presley's "Bye, Bye, Happiness," "Cindy," Little

Susie" and others. Their program made a big hit. Rotarian Arvel White was in charge of the program.

## THIS WEEK

-In Washington



Clinton Davidson

Acapulco, Mexico  
—This column is being written from Acapulco, one of the most beautiful and fastest growing towns on the North American continent.

It is helpful to get away from the tensions of Washington for a few days and to get a fresh view of a troubled world from a spot where those troubles seem somehow to be far, far away.

Probably no two cities on this continent are more widely different than Washington and Acapulco, yet by air they are only a few hours apart. You can have lunch in Washington and dinner in Acapulco.

I came on a "Do As You Please" vacation arranged by Happiness Tours, Inc., on which all expenses are paid in advance. I understand such arrangements can be made through any travel agency. I have had two weeks of happiness.

Twenty years ago this was a sleepy little Mexican fishing village overlooking the peaceful expanse that gave the ocean its name—Pacific. Hotels and apartments were unknown. Today Acapulco has 131 modern hotels and 51 apartment houses. Dozens of new buildings are going up.

Seven major airlines, including four American, carry passengers in Mexico City from U.S. points that include New York, Washington, New Orleans, Miami, Houston and Los Angeles. The flight from Mexico City to Acapulco by Mexico's Aerovias takes only an hour, over mountains capped by snow year round.

It may seem a little surprising in the tropical setting of Acapulco to hear English spoken everywhere you go, or the fact that most of the visitors here are from the United States. You can choose between American and Mexican foods, both appetizingly prepared. The costs here are reasonable.

You can get an excellent room and meal here for less than the cost of a room alone in most Southern U.S. resorts. Other costs are in proportion. The boy who carries your bag to your room is pleased with a tip of one peso—3 cents.

You choose your own pleasures. The fishing is world famous, and so are the wide, sandy beaches bathed by the warm waters of the Pacific. Night clubs and other entertainments are plentiful. The scenery from atop the mountain ridge on which Acapulco is located is breath-taking.

If you like to just loaf and take it easy, as I do, a three hour trip on a large sail boat provides the most interesting sight-seeing trip I have ever taken, at a cost of only 42.

## HONOR ROLL

**New Subscribers**  
L. Z. Anglin, Earth.  
Elmo Owen, City.  
Mrs. James E. Haran, El Paso.  
Dairy Mart, City.  
Mrs. W. A. Tinney, Calif.  
Jimmy D. Ivy, Austin.  
R. H. Garner, Houston.  
Mrs. Laura Treider, Friona.  
Mr. and Mrs. E. V. Crain.  
E. T. Harrison, Hale Center.  
Paul Sept, City.  
Guy Edwards, Rt. 4.  
David White, Rt. 3.

**Renewals**  
L. L. Harry, Midland.  
Mrs. R. J. Tucker, Calif.  
John Wuerlein, Okla.  
Mary Clary, New Mex.  
Buford Butts, Colo.  
Martin Krieger, Lariat.  
Willie Green, Ft. Worth.  
G. E. Redwine, Farwell.  
Joe Jesko, Friona.  
L. L. Lowery, Earth.  
T. P. Kittrell, Farwell.  
Mrs. Jack Smith, Lazbuddie.  
E. B. Wilson, Sudan.  
Jack Bates, Sudan.  
Jerome Cash, Enochs.  
John Hubbard, Bua.  
L. D. Sanderson, Balleyboro.  
Perry Fort, Balleyboro.  
Don Seals, Rt. 5.  
W. O. Buford, Rt. 4.  
L. V. Kolar, Rt. 2.  
Davis Gully, Rt. 2.  
Lillie Wuerlein, Rt. 1.  
W. F. Lancaster, Rt. 1.  
C. D. Gustin, Rt. 1.  
E. R. Lawhon, Rt. 1.  
Glen Stevens, Rt. 1.  
Mrs. Beulah Motheral, City.  
H. N. Niven, City.  
Hertha Walker, City.  
J. J. DeShazo, City.  
Pat Barnett, City.

J. L. Waggoner, City.  
Ed Harp, City.  
Wayne Hardage, Rt. 3.  
Roy Byrd, Amarillo.  
J. A. McGee, City.  
F. B. Thomas, Portales, N. M.

## IOOF Officers To Be Installed Here

The Muleshoe Canton and Auxiliary No. 31 will meet in the IOOF Hall to install officers on January 10.

Incoming officers are Mr. and Mrs. Shelton of Hereford, Captain of Canton and president of Auxiliary; Mrs. Anna Conklin of Hereford, secretary and treasurer.

## Rebekahs Install Officers January 13 In Littlefield

Muleshoe Rebekah Lodge met Tuesday evening with Mrs. Oona Berry.

New officers will be installed in a joint meeting at Littlefield, January 13. All members wishing to go should be at the Muleshoe lodge hall by 6:30 p.m.



"Grandparents are those people you take the baby to for an over-mauling!"

## FOR SALE

### THREE BEDROOM HOUSE

1 3/4 Baths, Fenced Yard, Storm Cellar.

Evaporation Cooler Directed Throughout House. 2 1/2 Years Old. My Equity—

**\$1900 CASH — BALANCE \$54 MONTH**

313 BIRCH

PHONE 4210 OR 7462

Settle That Argument  
With A  
**TEXAS ALMANAC**  
For 1958  
DEALY MEMORIAL EDITION  
**\$1.50**

List Finders  
Keep All Your Important  
Addresses, Phone Numbers At  
Your Finger Tip and In  
Alphabetical Order  
**\$1.98 to \$7.50**

**SUCCESS**  
CALENDARS FOR 1958  
Refills from 65c  
Desk Models From \$1.85 to \$3.00  
DAILY REMINDERS  
A Page For Every Day of 1958  
**\$1.60 up**

**IDEAL**  
Bookkeeping Systems  
For Every Farm and Business  
Simple — Easy — Complete  
**\$3.50 up**  
Refill Pages 4c

In 1958  
You'll Find All  
Your Printing and  
Office Needs Plus  
— Prompt Service —  
— At —  
**The Muleshoe Journal**  
5400 — 7220

# Anthony's *YOUR FAMILY STORE* Super January CLEARANCE SALE

**Inventory Too Heavy**

**MUST CLEAR TO MAKE ROOM FOR NEW SPRING STOCK & FOR INVENTORY SALE STARTS FRIDAY, JANUARY 10th 9:00 A. M.**

Be On Time For Choice Selections. Save Up To 60% Prices Slashed Irregardless of Cost!

## STOCK REDUCTION SALE

BARGAINS IN EVERY DEPARTMENT

SALE STARTS FRIDAY  
JAN. 10th, 9:00 A. M.

From ANTHONY'S Stock Reduction and January Clearance Sale. Regular Stock Buckhide Work Clothes Reduced To Lower Inventory.

MEN'S TYPE IV COTTON ARMY TWILL KHAKI SUITS **4<sup>99</sup>**

Pants, Reg. \$3.29 — Shirts, Reg. \$2.69  
Grey or Tan Buckhide Labels.  
Sizes 28 to 46 Pants — 14 to 17 Shirts.  
Medium or Long Sleeve.  
Save NOW At ANTHONY'S!

CANVAS GLOVES **1**  
Regular 75c Value.  
Small or Large Size  
7 PAIR FOR.....

LEVI OR BUCKHIDE BRAND CASUALS OR PEG TOPS **2<sup>99</sup>**  
Black, Tan, Grey, Stripe or Solid Colors.  
Regular \$3.98 and \$4.98

MEN'S 2-POCKET CHAMBRAY Work Shirts **99c**  
Blue or Grey  
Reg. \$1.29  
Size 14 to 17

BUCKHIDE LEATHER PALM WORK GLOVES **77c**  
Long Cuff or Safety Cuff  
Regular 98c

MEN AND BOY'S BROWN JERSEY GLOVES **1<sup>00</sup>**  
Knit Wrist, Warm  
3 for .....  
Work Caps Men's 88c  
Corduroy

BOY'S 13 3/4 OUNCE BUCKHIDE BRAND BLUE JEANS **1<sup>99</sup>**  
Regular \$2.92  
Size 14 to 17  
Slims or Regular

MEN'S LONG TAIL FLANNEL WORK SHIRTS **1<sup>66</sup>**  
Regular \$1.98 and \$2.98 — Size 14 to 17  
2 for \$3.00

MEN'S TYPE I CAMERTON ARMY TWILL WORK CLOTHES ARE BEST BY ACTUAL TEST!  
BUCKHIDE ARMY TWILL KHAKI SUITS **7<sup>47</sup>**  
Size 28 to 46 Pants  
14 To 17 Shirts  
SUIT

MEN'S BETTER LEVI AND MILLER BRAND WESTERN SHIRTS **3<sup>99</sup>**  
Values Up To \$8.95

MEN'S BETTER QUALITY Sport Shirts **4<sup>99</sup>**  
Values To \$9.95

MEN'S LONG SLEEVE Sport Shirts **2<sup>99</sup>**  
Reg. \$3.98 & \$4.98

MEN'S LONG SLEEVE COTTON OR WOOL Sport Shirts **5<sup>00</sup>**  
Values To \$3.98  
2 For .....

BOY'S LONG SLEEVE Sport Shirts **1<sup>66</sup>**  
Corduroy, Cottons, and Rayons.  
Size 6 to 16  
2 for \$3

MEN AND BOY'S Dress Gloves **1<sup>99</sup>**  
Values To \$4.98  
Fur Lined or Unlined

MEN'S LEATHER PALM Wool Gloves **7<sup>4c</sup>**  
Reg. \$1.00 Val.

Men's Cotton Lined Wool Driving Gloves **45c**  
SHOP ANTHONY'S AND SAVE ON ALL CLOTHING NEEDS  
SAVE UP TO 50% ON ODD AND END LUGGAGE!

LADIES and GIRLS Dresses, Skirts, Blouses  
VALUES UP TO 5.95 **1<sup>99</sup>**  
Size 3 to 6X - 7 to 14 or Ladies 10 to 20. All Sales Final.  
No Lay a ways or Alternations Save up to 50%.

LADIES 100% WOOL SKIRTS  
REGULAR 5.95 and 6.95  
All Reduced to Give away prices for Quick Sale.  
**2<sup>99</sup>**  
Size 10 to 20

LADIES DRESSES  
VALUES UP TO 10.95 **3<sup>99</sup>**  
1 and 2 Piece Styles  
Sizes 9 to 15 - 10 to 20 And 14 1/2 to 24 1/2  
Cottons, Rayons, Wools. Save to 60% All Sales Final No Lay a ways or Alternations.

LADIES BETTER DRESSES  
Coordinates and Sport SUITS **10<sup>99</sup>**  
Values up to 24.95 Your Choice  
SAVE UP TO 60%

LOVELY BUTCHER WEAVE RAYON  
2 to 10 yd Lengths  
Regular 59c, New Spring Colors  
Shop Anthony's Spring Fabulous Fabric Event  
**29c**  
YARD  
NOW IN PROGRESS

LOVELY SOLIDS or PRINTED PERCALES & FLANNELS  
Values up to 49c Famous Name Percales and Deep Tone Flannels  
Your Choice **1<sup>00</sup>**  
3 Yds. .

Lovely Fall 39, 44 and 60 Inch SUITINGS and WOOLENS **99c**  
Values up to 2.98 yd. NOW YD

Entire Stock New Spring Colors Of SATINS and TAFFETAS **1<sup>00</sup>**  
2 YARDS FOR

36 and 39 Inch Fall SUITINGS  
Values Up To 1.19  
Cotton & Coponi or Rayon and Acetate  
**77c**

Odd and End Season End Fabric CLEARANCE An Array of fabric Values Up To 59c vd. **5<sup>1</sup>**

Odd and End Clearance BATH TOWELS  
Your Choice **99c**  
3 For .....

ENTIRE STOCK LADIES & GIRLS HATS  
Irregardless of former Price  
VALUES UP TO 8.00 **1**  
Your Choice . . .

GIRLS and LADIES WINTER COATS and DUSTERS  
GIRLS Values to 19.95 LADIES Values to 35.00  
**7<sup>99</sup> 17<sup>99</sup>**

LADIES 100% ALL WOOL CREST SWEATERS  
and orlon cardigans.  
Values up to 10.95  
All At This Low Low Price. **3<sup>99</sup>**

Ladies Orlon Dressy SWEATERS  
Cardigan Style Reg. 4.98 **2.99**

SWEATERS Girls Orlon **2.66**  
Slip on or Cardigan Style  
Regular 3.98 and 4.98  
CLOSE OUT PRICE **2 For \$5**

Girls Cotton or Wool & Orlon SWEATERS OR BLOUSES **1<sup>00</sup>**  
Values Up To 2.98

Double Bed Size SHEET BLANKETS **99c**  
Regular 1.29

72 x 90 Satin Bound Peppermint Stripe SHEET BLANKETS **2<sup>00</sup>**  
Regular 2.98

Celenece Acetate Filled COMFORTS and Wool & Orlon Plaid BLANKETS **5<sup>99</sup>**  
Reg. 6.95 and 8.95 only

Countess Reversible or Youkon Bay Stripe or 5% Wool Double WASH CLOTHS 10 For **1**

Blankets **4<sup>00</sup>**  
Reg. 5.95 Your Choice

Gold Luxer Stripe NYLON TIER CURTAINS **66c**  
Regular 1.00

ENTIRE STOCK JEWELRY  
Values Up To \$1.50 **99 each**  
Values Up To \$4.00 **2 for 99c**  
Reduces Up To 60%

LADIES — GROUP PURSES **99c**  
Values Up To \$3.98

LADIES' FANCY NYLON TRIM NYLON GOWNS  
DUSTERS **4<sup>88</sup>**  
Reg. \$5.95, \$6.95, and \$8.95  
All New Styles By Lorraine and TexSheen

LOVELY NYON GOWNS & BEDJACKETS **1<sup>99</sup>**  
Size 32 to 40  
Beautiful Colors

LADIES' BEMBERG, CHALLIS GOWNS & PAJAMAS **2<sup>99</sup>**  
Reg. \$3.98 & \$4.98  
Your Choice—

ODD AND END CLEARANCE NYLONS **66c**  
Fancy Heel or Plain Heel  
Values Up To \$1.50

51 GAUGE — 15 DENIER NYLONS **47c**  
Sizes 9 to 11  
Plain or Dark Seam

GIRL'S OR BOY'S NYLON STRETCH SOCKS **1**  
OR COTTON  
Values Up To 49c  
5 For .....

CHILDREN'S COTTON KNIT SLEEPERS **99c**  
Sizes 0 To 6

BOY'S FUR COLLAR GABARDINE SURCOATS **2<sup>99</sup>**  
Reg. \$3.98 & \$4.98  
Sizes 0 To 6

ALL DOLLS Irregardless of Former Price Values To \$8.95 **2<sup>99</sup>**

MEN'S AND BOY'S DRESS SHOES **4<sup>33</sup>**  
Values Up To \$10.95  
Odd and End Sizes and Display Shoes

MEN'S 9 INCH LACE TO TOE WORK BOOTS **7<sup>99</sup>**  
Valcork Sole

MEN'S DRESS SHOES  
Discontinued Styles Black, Brown & Tans Pointed Toes, Square Toes, Italian Styles Mock Toe  
Values To \$16.95 **6<sup>99</sup>**

BOY'S, GIRL'S, & LADIES' WINTER HOUSE SHOES  
Values Up To \$4.98  
Odd and End Sizes 0 to 3, 4 to 9 **1<sup>33</sup>**

LADIES' HIGH HEEL OR FLAT DRESS SHOES  
Values Up To \$6.90  
Sling Back, Bare Back, Suede or Smooth Leather **2<sup>66</sup>**

LADIES' FUR TRIM ENGLISH MADE ALL LEATHER HOUSE SHOES **3<sup>33</sup>**  
Reg. \$4.98

ENTIRE STOCK OF LADIES' BETTER HIGH HEEL DRESS SHOES  
Sizes 4 to 9  
Reg. \$6.95 to \$10.95  
Springulators, Pumps or Straps. Suede or Smooth Leathers **4<sup>66</sup>**

MEN'S FALL FELT DRESS HATS **3<sup>77</sup>**  
Values To \$8.95  
Your Choice—

MEN'S WESTERN OR DRESS FELT HATS  
Values To \$10.95  
Odd and End Clean Up Save Up To 50% Shop Now! All Sales Final! **5<sup>77</sup>**

8 ONLY MEN'S 100% WOOL SUITS **24<sup>99</sup>**  
Reg. \$39.95 & \$45.00

26 ONLY MEN'S 100% ALL WOOL SPORT COATS **17<sup>99</sup>**  
Values Up To \$29.95  
Your Choice—

MEN'S 100% WOOL SLACKS **7<sup>99</sup>**  
Gabardine or Flannel  
Reg. \$9.90 & \$12.95

MEN'S CORDUROY SLACKS **3<sup>37</sup>**  
IVY LEAGUE  
Reg. \$4.98

MEN'S LEVI POLISHED COTTON CASUAL Regularly \$4.98 Brown, Tan, Grey or Black. **3<sup>99</sup>**

SAVE UP TO 50% ON WINTER COATS MEN AND BOY'S Boy's Sizes 4 to 16  
Carcoats Reg. \$14.75 **8.50**

SURCOAT Hooded **7.99**  
Dress Jackets Vals. To \$12.95 **6.99**

Men's Sizes 34 to 46 Fur Collar, Fleece Lined Leather Coats **14.99**  
Reg. \$22.50 & \$24.75  
Suede Coats — Motorcycle Jackets

Denim Khaki Flannel Lined Coats Reg. \$4.98 **3.88**  
Surcoats Men's, Reg. \$14.95 **10.99**



# The Muleshoe Journal

DEDICATED TO THE PROGRESS AND DEVELOPMENT OF BAILEY COUNTY AND THE GREAT MULESHOE COUNTRY

VOLUME 37, NUMBER 2

Published Every Thursday At Muleshoe, Bailey County, Texas

THURSDAY, JANUARY 9, 1957

## Donny Taylor Is New President Of DeMolay Club Here

Donny Taylor was elected president of the Muleshoe DeMolay club at a meeting held Monday night in the Masonic Hall.

Other officers elected are James Williams, vice-president; Tommy Thomson, secretary; Ross Langhaga, treasurer; and Wink Thomson, chaplain.

Don Taylor is Club Dad, and is usually assisted at club meetings by Morris Childers and J. W. Thomson.

## Farm Labor Days Each Thursday At TEC Office

Farm Labor Days will be held each Thursday afternoon in the Texas Employment Commission office in Muleshoe until further notice.

The first farm labor day held last Thursday was successful, and similar meetings will be held weekly as long as the need exists, TEC personnel said.

The TEC office is located west of the courthouse on West Second street.

## Travel Agent Back From World Tour

A. R. Buckley, manager, Tri-State Travel Service, 213 Fisk Building, Amarillo, has just returned from a three-month survey trip over the globe. Believing that you cannot assist other people with travel plans to distant lands without having been there yourself, he has traveled extensively throughout the world. On his last trip, he visited such remote and far distant places as Asuncion in Paraguay, Dakar in French West Africa, Baalbeck in the Middle East near the Lebanon-Syria Frontier, Phom-Penh and the Ruins of Angkor-Wat in the Kingdom of Cambodia, Okinawa, and Pago-Pago, Tahiti, Bora-Bora and Attitake, all in the South Pacific.

Buckley advises that films and special travel programs can be made available for club and lodge meetings without obligation to the members anywhere in the Tri-State area. Arrangements should be made several weeks in advance, as films and other material are usually shipped from Los Angeles or New York.

### FINISHES BASIC

Second Lt. McFarland C. Osborn, 22, son of Mr. and Mrs. Claude Osborn, Friona, recently was graduated from the 12-week officer basic course at the Quartermaster School, Fort Lee, Va.

## Pleasant Valley Views

by Mrs. Leroy Hicks

Mr. and Mrs. Jarvis Angeley and family returned Wednesday night from spending the holidays in California, visiting relatives.

### Undergoes Surgery

Mrs. Gerald Allison underwent major surgery at the Muleshoe hospital last Thursday.

Benny Bickel was visiting in Oklahoma last week.

E. K. Angeley and sons and W. E. Angeley of Morton, were in Lubbock last Tuesday on business.

Forrest Greene was in Shallowater last Thursday.

Mrs. Richard Barnett and new baby were returned to their home last Thursday from the Muleshoe hospital.

Veta, Jack and Freddy, children of the Harold Allison, were ill last week with the mumps.

Mr. and Mrs. Leroy Hicks were in Amherst last Thursday afternoon, where Leroy was consulting a doctor.

Mr. and Mrs. Doyle Turner and daughters and Mrs. Alice Evans were in Udell last Sunday.

Mr. and Mrs. B. H. Bickel were in Kermit visiting their daughter and family, Mr. and Mrs. Peyton Dunham and children recently.

Mr. and Mrs. Charles Bucks and sons from Denver, Colo., and Mr. and Mrs. Alan Turner from Lubbock, and Mrs. Alice Evans spent Christmas in the home of Mr. and Mrs. Doyle Turner and family.

Mrs. E. K. Angeley was in Lubbock last Thursday consulting a physician.

E. K. Angeley, Leroy Hicks and

### TOURS EUROPE

Army Pfc. Leon J. Frerich, 23, son of Mr. and Mrs. John R. Frerich, Rt. 3, Friona, recently spent a three-day leave touring cities in Western Germany, Belgium, France and England.

Regularly assigned to a radar platoon in the 5th Antiaircraft Artillery Battalion's Battery A, Frerich entered the Army in December 1956. He completed basic training at Fort Bliss and arrived in Europe last May.

### ENDS AUTO SCHOOL

Pvt. Bobby L. Horn, son of Bob R. Horn, Rt. 2, Friona, recently was graduated from the Army's eight-week Automotive Maintenance School at Fort Chaffee, Ark. Horn, 19, is the son of Mrs. Florence Green, 4511 Yancy St., Dallas.

Gerald Allison were in Littlefield last Monday on business.

Billy Free was visiting Kirk Pitts last Thursday afternoon.

### New Year's Party

The home of Mrs. Bonnie Haberer was the scene of a New Year's supper party, honoring Mr. and Mrs. Leroy Hicks, who are moving to Oklahoma.

A covered dish meal was enjoyed by the honorees, Mr. and Mrs. Hicks, Mr. and Mrs. C. W. Calhoun, Mr. and Mrs. E. K. Angeley and Patsy, Mr. and Mrs. Gerald Allison, Mr. and Mrs. Raymond Roubinek, Mr. and Mrs. Doyle Turner, Mr. and Mrs. B. H. Bickel, and Mrs. Bonnie Haberer and Mrs. Jarvis Angeley. Going away gifts were presented to the Hicks.

At the close of the evening, Mrs. Haberer played the piano and sang a ditty, "The Dog Under the Wagon."

## About People You Know

### MR. AND MRS. SMITH TO 50th ANNIVERSARY

Mr. and Mrs. Tom Smith returned home Monday after attending the golden wedding anniversary of his brother and wife, Mr. and Mrs. Price C. Smith, held in Detroit December 28.

They made the trip by Santa Fe. Tom said they saw a heap of snow between Detroit and Chicago, ran out of it around Kansas City, and back into it when they got to the Plains. Tom's first chore after getting home was shoveling snow.

### CARD OF THANKS

We wish to express our thanks to our many friends for the sympathy and many acts of kindness during the loss of our beloved husband, dad, and brother.

Minnie Mae Speck,  
Lela Sue Speck,  
Mr. and Mrs. Wendell L. Speck,  
Mr. and Mrs. William E. Speck and son,  
Speck brothers and sisters.

### DELAYED CHRISTMAS

Mr. and Mrs. G. L. Dale of Needmore had all their children and grandchildren home December 27 and 28 for a delayed Christmas. Also visiting was Mrs. C. R. Dale of Vernon.

Others present to enjoy the occasion were Mr. and Mrs. Gene H. Davies of Muleshoe, Mr. and Mrs. R. D. Dale and children of Oklahoma Lane, Mr. and Mrs. Oather Dale and children of Wheeler, Mr. and Mrs. D. A. Bass and girls of Hart, Mr. and Mrs. Jodie Barrett and children, and Mr. and Mrs. J. L. Dale and daughter of Needmore.

## Hospital News

### ADMITTED

Mrs. Leonard Irvin, J. A. Hudgins, A. H. Davison, Marie Rodrigues, Jackie Ray Black, Mrs. Ted Milsap, Mrs. E. A. Walker, Buford Hunt, Mrs. Beulah Clarke, Danny Vela,  
Mrs. Doyle Nickels, Mrs. C. L. Campbell, Nora Amallo, Horace Woodard, Mrs. L. L. Clark, Patsy Painter, Ted Treider, Mrs. Joseph Crim, Mrs. Gerald Allison, and J. Harding.

### DISMISSED

Leona Blackwell, Dr. A. E. Lewis, Cephas Roebuck, Richard Carrasco, Mrs. W. C. Barns, Mrs. Tina Servantez, Mrs. W. A. Knight, Mrs. Sue Bradley, Mrs. J. F. Phillips, Mrs. J. W. Barker, Mrs. Connie Hawkins, Bewley Robbins, Nell Gholson,  
Dudley Bristow, W. B. Thomson, Stell Garza, Sheron West, Mrs. Dave Stovall, Denver Rudd, Mrs. L. R. Black, Mrs. R. T. Stack, and Miss Mary K. Surett.

## TO CUT NEW BUILDING COSTS . . . Rep. Osborn Suggests Schools May Have To Extend Length of Terms

School districts of Texas may be compelled to extend their terms to more nearly the full year in order to cut down on the high cost of erecting new buildings and of operating costs, Jesse M. Osborn, representative in the Legislature from Muleshoe, suggested to the Rotary Club Tuesday.

"You wouldn't," he said, "erect a million dollar building to be used only half of the year, would you?" Some of the school districts, notably in the Rio Grande Valley, already are experimenting with an eleven or twelve month school term, he said.

Mr. Osborn, introduced by Rotarian Arvel White, reviewed the work of the Legislature in special session this fall. He told of the passage of a lobby registration bill, a bill creating a com-

mission to study various phases of law enforcement, a bill providing for a committee to study Texas water resources and make recommendations to the Legislature.

In passing he warned his listeners to be thinking about total State control of water resources from Austin, recently proposed in a speech by Jerre Holleman, a Texas labor leader.

### Copley Reports

Don Copley, Muleshoe boy who won the Rotary Club's scholarship this year, reported on his first semester at A&M. Don was dressed in his college "uniform A," told how the students dress, how their ratings are designated. It was very interesting. Don is studying chemical engineering and is making good grades.

## Caprock Council Of Girl Scouts Meets On January 14

Everyone interested in Girl Scout work is invited to attend the annual meeting of the Caprock Girl Scout Council, Tuesday, January 14, at noon in the Lubbock Hotel, announced Mrs. A. W. Young, Council president.

Tickets, which are priced \$1.65, may be purchased from neighborhood chairmen or at the Girl Scout Office in Lubbock before Friday afternoon, January 10. No tickets will be sold at the door, Mrs. Young stated.

The Caprock Council was chartered January 8, 1957. It includes Lubbock, Hale, Crosby, Lynn, Terry, Hockley, Lamb, Cochran, Bailey, and Parmer counties. Members of the board of directors will meet at 11 a.m., January 14. The board meeting will be followed by a luncheon and business meeting for visitors, directors and delegates.

"Delegates are urged to bring

their delegate cards which will be used to signify those eligible to cast a vote", Mrs. Young said.

Delegates are elected in each neighborhood. The number of troops determines how many delegates may be elected.

The agenda for the annual meeting includes the election of members of the board of directors to serve a two year term, reports of chairmen of committees, and a report from delegates who attended the national convention in Philadelphia in November. A representative of Educator Cookies will discuss ways to make the annual Girl Scout Cookie Sale effective.

### THREE AREA MEN QUALIFY FOR HONOR BY SALES

Bob Jacobs, Muleshoe, O. J. Beene, Friona, and Pool Insurance Agency, Muleshoe, have qualified for the South Coast Life Insurance Co.'s top production club, the "President's Club." These agents, along with others from outside the South Plains area, will attend the club meeting in San Antonio.

## Dorothy Scott Is New Assistant At FHA Office Here

Walter T. McKay, state director, has announced the appointment of Mrs. Dorothy M. Scott as assistant county office clerk for emergency loans in the local Farmers Home Administration office. Mrs. Scott entered on duty Monday, January 6.

Mrs. Scott was valedictorian of her high school class and is an honor graduate from Texas Tech, with a B. B. A. degree. She was employed with the Federal Government in Washington, D. C., during the war. She has also done secretarial work for the county judge, and stenographic work for a grain and feed company at Lubbock, and stenographer for Gulf Oil Corporation, Hobbs, N. M. Mrs. Scott comes to Farmers Home Administration from the position of bookkeeper for a local firm.

Air Conditioning—temperatures made to order—  
for all-weather comfort. Get a demonstration!

- Pump Pulling and Setting
- Perforating Casing In The Hole
- Well Cleanouts
- Western Landroller Sales & Service

REPAIRS ON ALL MAKE OF PUMPS

EDWARDS IRRIGATION SERVICE

Phone 5670 MULESHOE

# NOTICE Taxpayers

Your 1957 Property Taxes Are Now Due And MUST Be Paid Before The FIRST DAY OF FEBRUARY to AVOID PENALTY.

## WARNING!!

Midnight, January 31st. is DEADLINE FOR ISSUING POLL TAX RECEIPTS

### 1958 AUTOMOBILE LICENSE FEES

Cannot Be Paid Before February 1, 1958, But MUST BE PAID Between February 1st. and April 1st., 1958. All Residents of Texas Are Required By Law To Buy Licenses For Motor Vehicles In The Counties In Which They Reside, Bailey County Will Retain All License Fees—They Will Go To Help Build County Roads.

**Poll Taxes Must Be Paid On  
Or Before January 31, 1958**

## Carey Stafford

TAX ASSESSOR-COLLECTOR  
BAILEY COUNTY, TEXAS

# NOTHING ELSE NEAR THE PRICE HAS WHAT'S IN THIS PACKAGE!

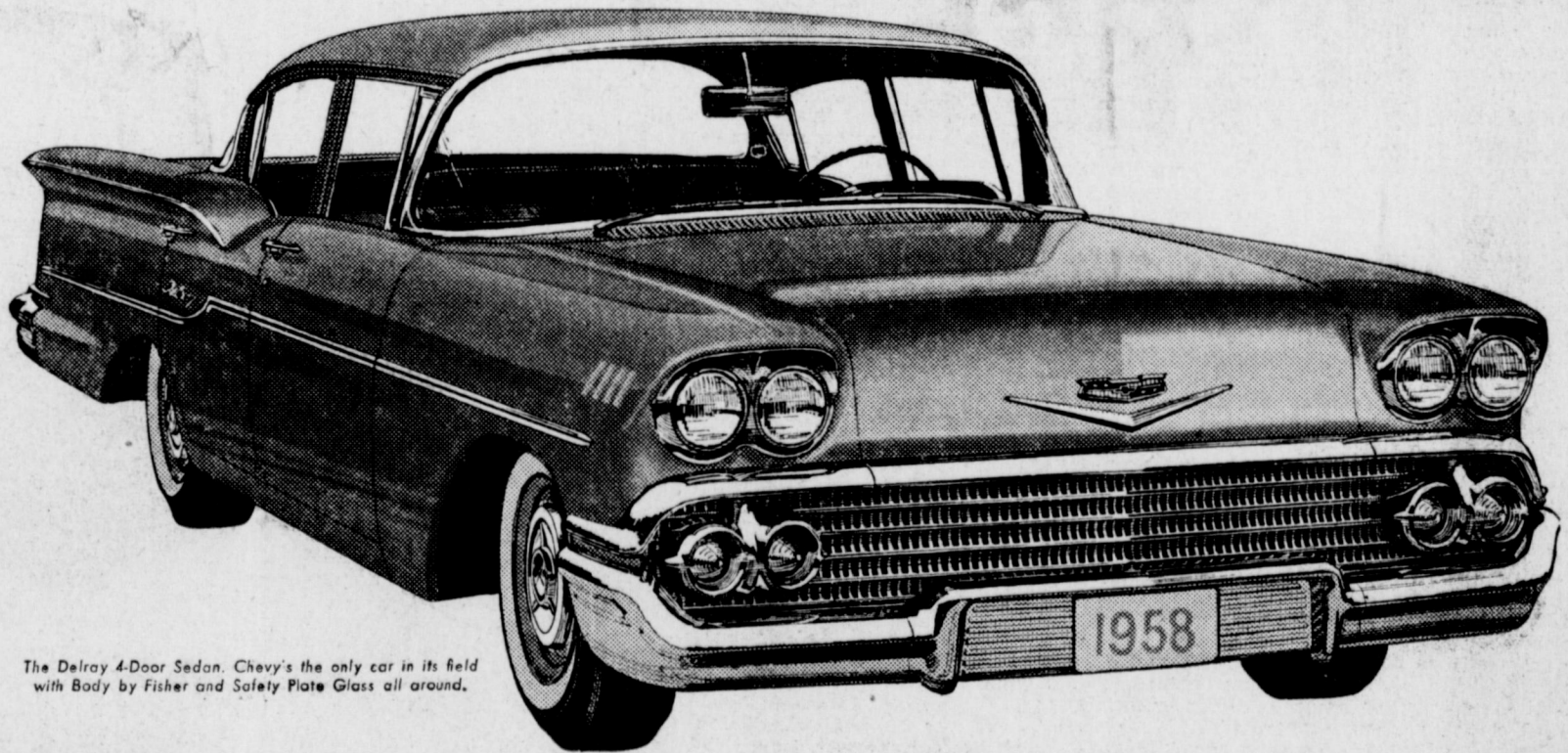

The Delray 4-Door Sedan. Chevy's the only car in its field with Body by Fisher and Safety Plate Glass all around.

## It's one of Chevrolet's dollar-stretching Delrays!

The handsome Delrays are the lowest priced of all the low-priced Chevrolets. And they're full-size Chevrolets—wider, lower and nine lively inches longer. In size, in style, in fine details and construction, no other car priced so low gives you so much!

When you're thinking about buying a car because of its extra-low price, there are two things it pays to watch for. First, be sure you get full measure when it comes to size. Don't settle for a cut-down bargain model. Second, be sure you get all the equipment and conveniences that you'd normally expect to be standard. Look for such everyday things as an instrument panel switch for the dome light, a booster for vacuum windshield wipers

and crank-operated vent windows. Chevrolet's Delray models are the lowest priced in the line. But they're full-size Chevrolets—wonderfully lower and wider, with the same increased length as other models. They're all Chevrolet, with bold new sculptured styling and beautiful Body by Fisher. And they're equipped to do you proud. Nothing else near the price has what's in this package. See it soon at your Chevrolet dealer's!

Only franchised Chevrolet dealers



display this famous trademark

See your local authorized Chevrolet dealer for quick appraisal—prompt delivery!



# THE MULESHOE JOURNAL

PUBLISHED EACH THURSDAY  
At 304 West Second Street, Muleshoe, Texas

And entered as second class matter at the Muleshoe Post Office under the Act of Congress, March 3, 1897.



J. M. Forbes, Publisher  
Carroll Pouncey, Editor  
Mrs. I. F. Willis, Advertising Manager  
Marion Waggoner, Advertising  
Mrs. J. M. Forbes, Business Office  
Mrs. Polly Otwell, Bookkeeper  
H. B. Flanagan, Mechanical Supt.  
Claude Locke, Ingle Gatewood, J. C. Gatewood, and Chuck Heard, Production Department

Subscription Rates  
Out of Territory \$3.50 per year  
Immediate Territory \$3.00 per year  
Advertising Rate on Application

## Philosopher Examines The Experts' Predictions For The New Year, But Winds Up Puzzled

Editor's note: The Sandhills Philosopher on his Johnson grass farm takes a look at 1958, but he can't seem to see any better than a lot of others. Dear editor:  
The new year is already well underway. I know, but I've just now gotten around to a stack of newspapers I'd been saving the last few days and have now checked over the predictions by the experts for 1958.  
First, take the economic outlook. According to them, the economic situation is going to be both good and bad, first we're going to have a dip, then a climb, or it may be the other way around—either the first half of the year will be better than the last half, or the last half better than the first.  
What this means to me is that I'll probably be trying to climb when everything is dipping and dipping when everything is climbing. I've never found an

expert yet who could tell me when the economic picture is going to change, although they all are pretty good at finding out what took place after it's already happened, which is something I've been doing on my own for years. I've never had to read a newspaper to find out whether times were good or bad out here on this farm. There are some things a man ought to know without being told.  
Or take the international situation. Some of the experts say the situation is fraught with uncertainty, but I don't agree with this. The foreign situation is fraught with certainty. It's going to be bad, like it always is.  
For example, Washington leaders expressed the New Year's hope that the new year will bring a better understanding between the Russian and American people.  
I don't know about the Russians, but you can't get a bet-

ter understanding than we've already got of them. We understand the Russians thoroughly, and on that basis we're working night and day on our defenses. Our understanding of the Russians is like a pioneer's understanding of the Indians. He didn't know what they were up to, but he knew it wasn't good for him.  
On the farm front, the experts make up their minds what's going to happen, but I have a pretty good idea. The farm situation in 1958 will be about like it was in 1957, which was about like it was in 1956, etc. It never is as bad as it could be or as good as it ought to be. However, since nothing else is either, I intend to take my chances right here without worrying. There's no use in me as a Congress both worrying about it.  
Yours faithfully,  
J. A.



## How NOT to have A Long and Happy 1958!

Worried about making and keeping New Year's Resolutions? Don't be!  
Here is a set of Resolutions, from the Texas Safety Association, and if you follow them you won't live long enough to break a single one.  
Don't stop at "Stop Signs"—they're for the other cars.  
Always ride bumper to bumper—you're insured.  
Have one for the road before you start—you can't drive any worse.  
Think about something else while driving—you drive by instinct anyway.  
Drive faster in bad weather—you will skid better, and the fast skid will probably head you back in the right direction.  
Drive with your bright lights on—the other drivers are half asleep anyway.  
Never yield the right of way to a pedestrian—they can jump sideways and you're car can't.  
Stay on your side of the road if there is danger of getting hit—otherwise let the other fellow look out for you.  
Be courteous, blow your horn so everyone can get out of your way—and always insist on the right of way, and someday you'll get it with soft music, slow marching and flowers you won't be able to smell.

## THIS WEEK

-In Washington

With Clinton Davidson

The Congress which returned to Washington this week begins what is generally regarded as one of the most critical sessions since the early days of the Republic. In the minds of congressmen that the United States, and in fact all of Western civilization, are in grave peril, perhaps the most serious any of us have ever known.  
This session is to be no place for weak-kneed or faint-hearted congressmen. The decisions to be made will take courage of the highest order. Fortunately we have that kind of men and women in Congress.  
Some of the most important questions which Congress will debate include:  
Should we attempt to appease and bargain with Russia?  
How large should the budget for defense be?  
Should the ceiling on the national debt be raised?  
Will a tax increase be necessary to finance defense spending?  
How much, and what kind, of foreign aid?  
What about the business slump and growing unemployment?  
Should a new farm program be adopted?  
Congress already has been given positive evidence that Russia has made tremendous military gains, even that she has in some respects surpassed the United States and our allies.  
The majority opinion in Washington seems to be that Russia will attempt to bargain for an easing of the cold war only on her own terms, and that those terms will be unacceptable to the Western Nations.  
Our answer to Russian threats more probably will be a quick effort to build Western defenses. There is, of course, no assurance that Russia will not provoke a war if she is convinced she could win quickly. That is the chance we have to take.  
Time is more important to the United States than it was only a year or two ago. We were ahead then in military strength. Then, it was Russia that wanted time to build long-range missiles to give her the advantage.

## New Development In Cotton Breeding

The discovery of a new technique for making some strains of cotton male-sterile may offer the first practical means yet found for producing hybrid cottons, the U. S. Department of Agriculture announces.  
Recent field trials by USDA and other cooperating scientists demonstrated that certain chemicals will prevent pollen from developing in some varieties of cotton. The result is a no-pollen, male-sterile plant—one which cannot fertilize itself. If another variety of cotton is planted close by—a variety that is either not affected by the chemical spray, or is not sprayed to begin with—it can provide pollen to fertilize the male-sterile plants, and a cross can be obtained.  
Hybrid cotton themselves are not new, for plant breeders have produced many crosses that show outstanding yield and quality characteristics. But these crosses have been obtained by hand-pollination in carefully controlled experiments. The problem has been to find a practical way to produce these hybrids in large quantities.  
Although the discovery of this new technique is a step in the right direction, it must be re-

## WORSHIP WITH US

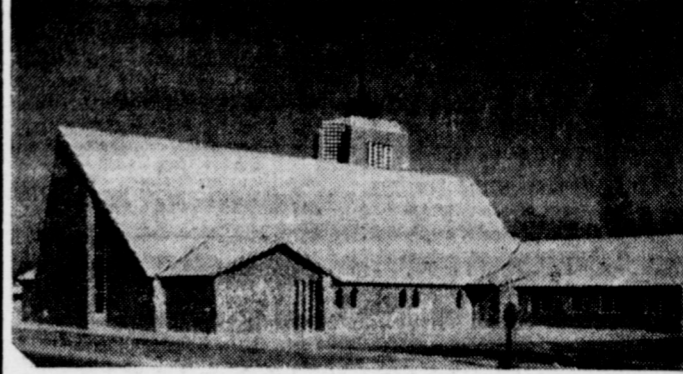

FIRST METHODIST CHURCH, MULESHOE  
SUNDAY SCHOOL 9:45  
MORNING WORSHIP SERVICE 11:00 A. M.  
YOUTH MEETING 6:00 P. M.  
EVENING WORSHIP 7:00 P. M.  
— EDWIN HALL, Minister —  
You Are Always Welcome

## Babson Discusses WHAT IS STRENGTH?

Babson Park, Mass., Jan. 9 — I shall begin the New Year by discussing something far more important than stocks, bonds, real estate, or mortgages. My text will be the slogan which President Eisenhower brought back from Paris, namely, STRENGTH WITH PEACE.  
What is strength? We all know that it consists of something far more than and very different from guns, navies, airplanes, or missiles. Yet, these are the things that we read about chiefly in the newspapers and magazines. This is the "strength" which physicists, engineers, and metallurgists are called to Washington to discuss.  
This situation must be changed. Yet, my able friend President Killian of my Alma Mater—the Massachusetts Institute of Technology—has been brought to Washington amid much applause to aid in producing such material strength, not the real strength. This whole trend seems cockeyed to me. Neither America nor Russia will win with this

kind of strength. I am very serious about this.  
REAL STRENGTH COMES FROM WHAT? Real strength comes from Courage, Faith, Hardiness, and Rejoicing in Sacrifice. Have we got this strength? Are any civil men being called to Washington to instill this strength in our people? Our unbalanced setup is foolish and dangerous. More Scientists will not save us. Our missiles, costing millions of dollars each, may be no more effective than the Great Wall of China or the Maginot Line of France.  
Instead of training our youth for Courage, the training of our homes, schools, and even churches is for softness. Our manufacturers and merchants advertise "easy living"; our schools provide "plush accommodations"; our automobiles must have power steering, automatic brakes, and push-button windows. We are the world's worst example of "training for softness" rather than for strength. (Exceptions are our marines and certain others of our armed services.) But these fine men make up only about one per cent of our population. Furthermore, these men know nothing of hardships until they enter the service after their habits have been formed.  
SOME EXAMPLES OF OUR FOOLISHNESS  
In recent issues of a great magazine I find these significant advertisements: A "baby nipple which will keep the baby from dirtying its bib or dress." My comment is that when I spilled my food, my hands got a slap! Another advertisement treats of food which is so ground and mixed that the child does not need to chew! Over 350,000,000 copies of juvenile books were published in 1957, breaking \$80,000,000. About one in every three books now published are to amuse children and take them away from TV.  
We send our children to school in busses and keep them awake

with gymnastics. Children are practically born in automobiles; walking is becoming a lost art. As a result, the retail trade of our cities may be ruined by the parking problem. Finally, youth is no longer getting its social life in such outdoor games as formerly common, but rather in cocktail parties that leave them a "hangover" which is undermining health, character, and industry. Accompanying this curse, labor leaders state that their motto for 1958 is "Less work, higher wages, and more comforts."  
LET US STUDY HISTORY  
All the progress this nation ever made has been through work, struggle, and sacrifice. Muscles became strong through exercise; learning came by use of midnight oil; morals developed through religion and self-control. Growing strong permitted no furlough from struggle and sacrifice. It is not money or ease which made America. Our great growth came from strength of muscle, mind, and spirit. Softness and luxury are our greatest enemies today.  
Why is this not being recognized in Washington? It is true that our President is setting a good example by attending church on Sundays. It is true that the clergy are publishing optimistic statistics and creeds. But what is being DONE by government, schools, or churches to make people tougher, harder, more industrious and anxious to sacrifice? The best in each of us thrives on difficulties. These can be overcome only by courage and sacrifice. It may be too bad that is so, but it is true. Let us not learn it too late!

## Enochs News Events

Mrs. Vernon Whitfield received word of the death of her father, of Dallas. He died of a heart attack. The family left Sunday morning.  
TEXAS ALMANAC AT THE JOURNAL NOW  
Mr. and Mrs. Cleo Hall are returning to their home in Arizona after six weeks visit here with relatives and friends.  
Dick Brant is in the Littlefield hospital.  
Mrs. Joe Specks was taken to the Muleshoe hospital after the funeral of her husband.  
Joe Specks died December 26. Services were held in the First Baptist Church, Enochs at 3:15 p.m. Saturday, December 28. Rev. J. E. Moore officiated. He is pastor of the Trinity Baptist Church of Muleshoe. Bro. Vernon Whitfield, pastor of Baptist Church of Enochs, and Bro. C. C. Dorn, pastor of Enochs Methodist Church, assisted.  
Interment in the Enochs cemetery, was under the direction of Singleton Funeral Home of Morton.  
Sammie Tallett of Monument Lake community, attended the funeral of his mother on December 22, at 2:30.  
Ceel Cales was in the Muleshoe hospital due to the flu.  
Mrs. C. C. Dorn was called to Colorado City to take care of her new granddaughter, Sheila Jo Shaw. Mrs. Curt Shaw, the mother of the baby, is a daughter of Bro. and Mrs. C. C. Dorn.

## Tax Man Sam Says

Some of us know that the groundhog can't predict the weather. But there are other folks who figure that the TV weatherman makes more mistakes than the groundhog does. When it comes to filling income tax returns lots of folks see their shadow and run for cover. Somehow or other taxpayers fail to add in favor of themselves than in favor of the government. However, a lot of people cost themselves instead of the government by failing to add or subtract right. The government has lots of adding machines and they check your addition on your tax return instead of completing a correspondence course with the come tax folks.

visit in CALDWELL HOME  
Visiting the S. C. and Gene Caldwell families during the holidays were their daughter and sister, Mrs. Alfred Clay and families from Twin Falls, Idaho. The S. C. Caldwells visited relatives at Lubbock, Slaton and Peacock, Texas during the latter part of the holidays.

\$10,000 FOR \$10

**KEY TO SECURITY**  
SECURITY really means nothing more than planning ahead. Start saving now — and prepare a secure future for yourself and your family. A definite amount deposited each payday can guarantee you a bright future. Open your Hi-Plains savings account today. You'll never regret it. We are currently paying 3 1/2 % on Savings, insured up to \$10,000 under FSLIC.  
HOME LOANS — HOME IMPROVEMENT LOANS  
SEE BARRY T. LEWIS 313 S. First Muleshoe, Texas  
**HI-PLAINS Savings & Loan Ass'n.** 128 East Third Hereford — Texas

**BOBO INSURANCE AGENCY**  
The Comprehensive Personal Liability Policy is a real steal for homeowners.  
It gives you protection against legal liability for injuries suffered on your property, for acts of your children, destruction or injury caused by your pets, as well as hunting, fishing, or similar accidents for which you or some member of your family may be held responsible.  
You may be liable not only for damages, but for court costs as well as hospital and medical expenses.  
Don't gamble with your security when \$10 a year will buy you this valuable protection.  
108-E Ave. 1 — Phone 2640

**Cadillac**  
  
It Says "Greatness...in Any Language!"  
Wherever highways exist and motor cars are known, the name "Cadillac" signifies but one thing—the unmistakable leader in its field.  
For the motor car that has borne that distinguished name for the past fifty-five years has been so well designed and crafted that it has become a synonym for everything good and desirable in a product.  
And never have these virtues been more evident than they are in the Cadillac car for 1958.  
A single, sweeping glance at the new "car of cars", for example, reveals a grace and majesty and elegance never before attainable in modern automotive design.  
A brief journey at the wheel provides irrefutable proof of the forward strides that have been made in Cadillac performance and in Fleetwood coachcrafting.  
And a study of the facts about Cadillac economy and dependability indicates a soundness of investment beyond anything in Cadillac's brilliant past.  
If you haven't as yet inspected and driven a 1958 Cadillac, you should do so very soon.  
Whatever your favorite among Cadillac's wide selection of models, which includes the distinguished Eldorado Brougham, you will find it a rare masterpiece in everything a Cadillac can be.  
VISIT YOUR AUTHORIZED CADILLAC DEALER  
Safety Plate Glass Used Exclusively In All Models



By John C. White, Commissioner

FARM TRENDS AND FORECASTS FOR '58

Each new year brings new expectations and speculations on things to come—both good and bad. These are some of the present prospects for Texas agriculture.

LIVESTOCK — Prices are good now on livestock, and producers are making good profits. Bumper feed crops have decreased costs while prices are way up from a year ago. However, this windfall may not last too many months. Eager hog raisers could gut markets later this year, depressing prices. Range cattle prices are up sharply, cutting profit prospects for grain feeding.

SEED—The Texas Department of Agriculture Seed Division reports good germination potential on Texas cottonseed and hybrid sorghum seed tested so far. However, germination difficulties have been reported in many neighboring states, notably to the east of Texas on cottonseed and to the north of Texas on hybrid sorghums. Several states have lowered germination standards. There is plenty of good seed left and available in Texas. Best ad-

vice is to check seed tags carefully for germination ratio.

EGGS—A more profitable year is in prospect for Texas egg producers. Prices should be higher, feed costs lower, and sales are expected to be only slightly under the record volumes of 1956 and 1957. Production is expected to be off at the start of the year but cheaper feed and fair prices will likely encourage many farmers to re-stock their hen-houses. An added boon is anticipated for Texas producers in the form of the Texas Egg Law, which should raise prices and standards at the same time. Also in the offing is a Texas egg market report which the Texas Department of Agriculture hopes to get underway before spring. The proposed report would include egg prices in Houston, San Antonio and Dallas markets.

COTTON—Surpluses are down due to the weather foul-up of the 1957 crop. Although it is too early to tell, prospects right now are encouraging for 1958 cotton. Cottonseed oil prices are way up and in good demand. Exports of American cotton indicate stocks may be way down at next fall.

Winners Named In Corn Production Contest In State

Jerrell Young, of Hale County 4-H member from Hale Center, has been declared winner in the annual Texas Hybrid Corn Production Program. From his acre of Texas 30, he harvested 232.1 bushels to lead all participants in the 1957 statewide program. His outstanding yield was made under irrigation and he used 250 pounds of 16-20-0 fertilizer before planting and later sidedressed with 100 pounds of anhydrous ammonia an acre.

In addition to the area award of \$50, he will receive a plaque and another \$50 for making the state's best record. The program is sponsored by the Texas Certified Seed Producers, Inc. in cooperation with the Texas Agricultural Extension Service. Ben Spears, extension agronomist, released the list of winners and reported that 69 records were submitted from all sections of the state.

Top winner in the dryland division of the program was Austin DeLaughter of Bowie county with a yield of 143.8 bushels an acre. He was also winner for the Northeast area and will receive the 30 first place award, as well as a plaque for his state placing in the dryland division.

Other winners, listed by Spears for the West Texas area, included besides Young, Johnny Collins of Castro county with a yield of 178.7 bushels; Leon Collins from the same county, 176.6 bushels; and Royce and Doyce Turner, former state winners in the program from Lamb county, with 168.8 and 132.7 bushels an acre, respectively. They planted Texas 32, 28, 30 and 17W, respectively, and all used tritigation emergency expenses, and he should be ready to take advantage of equipment bargains. If he finds that his spending for equipment is less than estimated, he should set aside the difference as a reserve fund, Parker advises.

and pre-planting application of fertilizer.

Spears said that all participants in the program who produced 100 or more bushels an acre would be presented certificates naming them as members of the 100 Bushel Corn Club in Texas. Youthful Jerrell Young will receive a 200 bushel membership certificate.

The area awards, where five members were listed, will be \$50, \$35, \$25, \$10 and \$5 cash awards. Spears credits this program with playing a major role in establishing the practice of planting Texas developed corn hybrids. Year after year the hybrids have outyielded open pollinated corn varieties and hybrids are now planted on approximately 80 per cent of the acres planted to corn in Texas, he said. To make the high corn yields, Spears emphasized that plant spacing in the row should be as close as soil moisture and fertility warranted. Young used an 8-inch spacing on his prize winning acre.

Top Producer Of Hybrid Grain Is Hale County Boy

Winners in the first statewide hybrid grain sorghum production program have been named and leading the list is Hubert E. Setliff of R. 1, Plainview, Hale county. His acre yield from TX620 was 10,195.6 pounds which was produced under irrigation. The top yield without irrigation was posted by Walter F. Schaefer, a 4-H member of West Point, Fayette county; a very respectable 6,451.8 pounds an acre from hybrid RS610.

The complete list of winners as released by R. J. Hodges, extension agronomist, included Jerry Hawkins, a Carson county 4-H boy, with a yield of 8,433.9 pounds an acre as second high in the irrigated class; Joe Bob Johnson, Parmer county 4-H boy was third in the same class with a yield of 8,003 pounds an acre; Doyle Elliott, also of Parmer county, fourth, with a yield of

7,989.8 pounds and Billy W. Clayton, of Lamb county, fifth, with a yield of 7,451.3 pounds an acre. The last four named all planted TX660.

In the dryland division for the West Texas area, Coy Garrett, Jr., Concho county, planted RS-610 and produced 1,386.3 pounds an acre and John Mitchell of Jones county planted TX620 and produced 1,318 pounds an acre. According to the program rules when less than five entries from an area are submitted, cash awards are made on the basis of the number of entries and in the above case fourth and fifth cash awards of \$10 and \$15 will be made to the winners. Both are 4-H Club members.

Hodges said the program, sponsored by the Texas Certified Seed Producers, Inc., in cooperation with the Texas Agricultural Extension Service, was originated to prove the value of Texas developed hybrid grain sorghums. He added that adverse weather conditions at harvest time caused many participants to fail to make the deadline for getting in reports.

Area winners (where five are listed) will receive cash awards of \$50, \$35, \$25, \$10, and \$5. The overall state winner in addition to the area award will receive \$50 and a plaque. All participants are required to register with their local county agent; to plant a minimum of one acre to one of the recently released hybrid grain sorghums which were developed by plant breeders of the Texas Agricultural Experiment Station. "We are well satisfied," said Hodges, "with the results of our first statewide program. Continued improvements will be made by our breeders and the hybrids are sure to increase in popularity

Parmer County Farm Bureau News

by Raymond Euler

As we enter the new year, we would like for you to know that we will make every effort to eliminate any inconveniences we may have caused you in the past year, and give you better service than we ever have before. We would also like to restate our policy of intending to do the right thing in every case, regardless of the situation. If you ever feel that Farm Bureau or any of its associates or employees have not given you the treatment you rightly deserve, please be sure to call it to our attention. If em-

with the grain producers of the state because of the productive capabilities of the hybrids."

ployees do not respond to your satisfaction, remember to call the matter to the attention of an officer or director. This should insure your complete satisfaction.

We notice that the editors of the Amarillo daily papers are trying to promote a new method of electing the President of the United States. That is by direct vote of the majority of the people, rather than an election thru the system of electoral college. American Farm Bureau is also promoting a study of the system with the same idea in mind. It appears that a change might be in order. Anyway, a study and consideration by the voting public will be good.

Your directors, at the suggestion of president Kallwasser, are considering a county wide meeting for farmers of Parmer county. The purpose of the meeting would be to acquaint the people with the actual activities and

aims of the national, state and local Farm Bureau Groups. They realize that it is next to impossible for each member to study and learn the facts in every case, and that a presentation of policies being promoted would lead to a stronger organization that would be more beneficial to agricultural and ranching people.

Remember to return your draft cards with any suggestions for improving Farm Bureau that you can think of. And don't forget to file, or send your wife in to file for the nickel per gallon gas tax refund.

CONSIDER THIS: Evil men understand not judgement; but they that seek the Lord understand all things. Proverbs 28:5.

TRAVEL THE HOSPITALITY OF THE COAST TO COAST

AUCTION SERVICE

GENERAL FARM SALES — LIVESTOCK — CLOSE-OUTS

FOR THE HANDLING OF YOUR SALE

BYRON BENNETT — AUCTIONEER

2 Years Auction Experience Since Attending

Missouri School of Auction

Res. Phone Cap. 4-5386

Plainview Texas

Off. Phone Cap. 4-2357 At Bennett & Hill Feed Yards

1106 Raleigh Street

Hybrids Lead Yield Tests Held At High Plains Research Foundation

Hybrid Grain Sorghums led the yield test at the High Plains Station of the Texas Research Foundation at Halfway in 1957. 27 of the 34 hybrids planted yielded more than any of the 19 standard varieties included in the test.

In this test of 50 different grain sorghums, there were 15 released hybrids; 16 experimental hybrids, and 19 standard varieties. They were planted in 2 row plots 100 feet long with 4 replications to eliminate differences in soil, watering and other factors. The test was planted June 19 at the rate of 8 pounds of seed per acre, 36 pounds of nitrogen and 45 pounds of P2O5 were applied at planting with 75 pounds of nitrogen sidedressing July 18. This test was harvested before there was any appreciable lodging, so no differences as to standability is reported.

The soil was irrigated prior to planting with 3 subsequent irrigations applied. A total of 15 inches of water was applied thru irrigation with 17.4 inches of natural rainfall during the growing period of April 1 to October 1. This made a total of 32.4 inches of water which could be considered available for growth.

In this test a difference of less than 844 pounds per acre between any two entries could be due to chance. For example, there were only 825 pounds difference between the yield of DeKalb D50A, ranked 13, and Texas 650, ranked No. 1. This difference might be due to chance and in another test with similar conditions, there might be a change in the ranking. Also, there were two entries of Texas 650, these ranked 1 and 3 with 163 pound difference in yield. Obviously,

there could be no difference between these two entries.

The top 15 producers and their yields in pounds per acre are as follows:

Texas 650, 6981; CE 6977, 6990; Texas 650, 6818; Texas 611, 6802; Amak R12, 6793; DeKalb F62A, 6789; Texas 660, 6621; CE6971, 6183; CE6902, 6409; NK3013, 6336; CE6978, 6278; H7683, 6278; DeKalb D50A, 6270; CE6911, 6156; DeKalb E56A, 6123.

Plan Ahead For Replacing Old Farm Equipment

Keeping a farm properly mechanized is a major job, requiring sound advance planning to insure replacement of needed equipment, advises C. A. Parker, extension farm management specialist.

Analyzing current equipment inventory carefully, as a basis for future buying, will help farmers avoid the financial hardships that may be caused by an unexpected need to replace an expensive machine, says Parker.

Most machinery must be replaced eventually and waiting until it wears out breaks down before plans for replacement in poor business. Instead, farmers are advised to put on paper a long range replacement program aimed at meeting equipment needs as they arise.

Financing new machines is easier when it is spread over a period of years, reminds the specialist. The farmer should anticipate his needs for replacements and, so far as possible, provide for them in advance. His plans should be flexible, to meet fluctuations in his income or

Advertisement for ALSUP INSURANCE AGENCY. Features a graphic of a hand holding a pen over a document. Text includes: 'HIGH Pressure!', 'There is no place for it in selling insurance, especially if an agent represents good companies with reasonable rates and a proven record for settling claims fairly and squarely.', 'Perhaps that's why most folks prefer to do business with a local, independent man. Stop in!', 'ALSUP INSURANCE AGENCY', 'MULESHOE'S OLDEST', 'Phone 3200', 'Muleshoe'.

Large advertisement for MULESHOE MOTOR CO. featuring a Mercury Marauder V-8 sedan. Text includes: 'MORE POWER FROM LESS GAS MERCURY', 'The power news you never thought could happen has happened. Here are engines that give you more power, yet sip...never gulp...their gasoline.', 'Don't miss the big television hit, "THE ED SULLIVAN SHOW", Sunday evening, 7:00 to 8:00, Station KDUB-TV, Channel 13, Lubbock', 'MULESHOE MOTOR CO.', 'AT THE CROSSROADS', 'MULESHOE', 'PHONE 2510'.

REMEMBER WHEN?

BY JOHN CROW

It was a flight which captured the imagination of the world. The first non-stop solo trip by plane from New York to Paris.

The magic of that story still makes good drama. From the time the tall young pilot took off in the gray morning until he landed in Paris 33 1/2 hours later, America listened and waited for news of his success—or failure.

There was a \$25,000 prize offered for the achievement... but "Lindy" was more than a daredevil seeking for a prize. His was the daring challenge to the skies which symbolized the American spirit of courage and imagination.

He was mobbed by thousands in Paris... and a few weeks later Lindberg returned to America to one of the most triumphant welcomes ever given to a nation's hero.

Remember the year?

Money flowed freely that year. Prosperity was riding high, and no one thought the bubble could burst. A lot of car buyers didn't worry too much about the cost of the deal. After all, next year was going to be even better!

The year was 1927.

Even with today's prosperity, every dollar counts... and a wise car buyer wants to be sure of getting the best possible deal. That's just what we'll try to give you on the new 1958 Chevrolet. Test drive it! You'll like the car... You'll like our deal, at—

C & H Chevrolet Co. Phone 2720 — Muleshoe

Advertisement for Pioneer Natural Gas Company. Features a woman cooking at a gas range. Text includes: 'Compare and you'll go GAS EVERY TIME!', 'Fully Automatic Oven Cooking', 'Even the best cook in the world can't be more accurate than her cooking appliance. And that's why the best cooks prefer GAS. Take your Gas Oven, for instance. It offers you perfect temperature control for perfect cooking results.', 'Pioneer Natural Gas Company', 'fuel for a growing empire'.

LAZBUDDIE NEWS LETTER

Meetings Begin January 12 At Lazbuddie Church of Christ

by Mrs. Clyde Monk
The Lazbuddie Church of Christ is announcing a series of meetings starting Sunday, January 12, and going through the 19th. R. A. Hartsell, the regular minister, will start the meeting off with both Sunday morning and evening services. Week day services will begin at 7:30 p.m., while the Sunday evening services will be at the usual time, 6 p.m. The general theme of the services will be "Christ's Attitude" Monday evening speaker will be Grover Ross from Portales, Tuesday evening, Denton Thompson from Morton, Wednesday evening, C. Hartsell, Portales; Thursday, William Walker, Clovis; Friday, Loren Thompson, Lariat; Saturday, Bill Title, Muleshoe, with R. A. Hartsell concluding with both morning and evening services on the 19th. The Church of Christ welcome you to all of the services you can attend.

Flies To Germany
Mrs. Chuck Smith, the former Jeannell Floyd left Lubbock Sunday night by air on the first lap of her journey to Germany to be with her husband, who is stationed there. She arrived in New York City Monday morning at 6 and was to stay there until 6 in the evening, where she was to go on to Frankfurt, arriving there Tuesday afternoon.

V. G. Pierce, from Morton, the grandfather of Leroy Pierce, has been confined to St. Mary's hospital in Lubbock seriously ill with pneumonia.

Rhiney Steinbocks and other relatives. For their tree on Christmas eve at the Steinbock home, besides the Kyle family were Mr. and Mrs. Demp Foster and boys, Timmy and Steve, Mr. and Mrs. Ed Steinbock and Mr. Jim Kyle from Clovis, N. M., father of James Kyle.

Mr. and Mrs. Harold Kisting from Pixley, Calif., visited during the holidays in the Dalton Mimms home.

Mr. and Mrs. R. W. Wright and Merilyn from Boulder, Colo., visited Christmas week in the home of her parents, Mr. and Mrs. J. D. Carpenter, Sr., and the Howard Carpenters. Other visitors in the Carpenter home during the holidays were Mr. and Mrs. John Bloomfield and boys, Johnny and Carl from Clovis, N. M.; Mrs. B. E. Johnson and Nancy from Lubbock and Mr. and Mrs. Neil Ross from Lubbock.

Mr. and Mrs. R. D. Bratton and daughter, Cheryl, from Ft. Worth, spent Christmas week in the home of their daughter, the Pete Mimms family.

Mr. and Mrs. W. O. Brown from Hayward, Calif., and George Brown from Oakland, Calif., visited Thursday in the Luther Hall home. The Browns were on their way home after a visit in Byers, Texas.

Visiting in the home of Mr. and Mrs. E. R. Lawton and Janice on Christmas day were their other children, Mr. and Mrs. Chester Embry, Carolyn and Lee and Mr. and Mrs. James Welch, Sharon and Rhonda. Also Mrs. Lawton's mother, Mrs. Alice Griffin from Lubbock.

Mr. and Mrs. James Kyle and children, Sheila and Jimmy from Wichita Falls spent Christmas week with her parents, the Rhiney Steinbocks.

Mr. and Mrs. Emmett Padgett from Levelland visited one day last week in the home of Mr. and Mrs. C. M. Splawn.

Mr. and Mrs. Luther Alexander and son, Sherrill from Olton visited Thursday in the home of his sister, Mr. and Mrs. V. H. Bewley.

Visitors at different times this past week in the home of Mr. and Mrs. Rufus Carter were Mrs. Eugene Morton, Dimmitt; Mr. and Mrs. John Davis, Clovis; Mr. and Mrs. Donald Seals, Ackerly; Mrs. E. E. Huggins, Dimmitt; Mr. and Mrs. C. C. Matthews and Mr. and Mrs. Walter Hill from Visalia, Calif. The Hills are former teachers of the older Carter children.

Mr. and Mrs. Andrew Brown and Sonya spent Christmas day in Slaton with his parents, Mr. and Mrs. J. H. Brown.

Holiday visitors in the home of Mr. and Mrs. L. B. Hambright were their children, Mr. and Mrs. B. J. Timble from Midland and Mr. and Mrs. D. E. Hambright and family from Roswell, N. M.

Mr. and Mrs. C. C. Matthews, accompanied by Miss Evelyn Matthews from Lubbock, spent Christmas week on a trip thru parts of Texas.

New Year's party was held at the home of Mrs. Kimbrough where hosts New Year's Eve for a party, wearing the old year out and the new one in. Attending were Mr. and Mrs. Gene Smith, Mr. and Mrs. Bob Kimbrough, Mr. and Mrs. Lee Kimbrough, Mr. and Mrs. Don Sanders, Mr. and Mrs. Charles King and Mr. and Mrs. Max King.

Mr. and Mrs. Neil Bradshaw and boys, Odie and Lloyd, spent the holidays in Coleman visiting her brother, Mr. and Mrs. Frank Smith and in Santa Anna with Mrs. O. B. Smith and children, Junior, Gene and Janice.

The annual Christmas tree and get-together for the Leonard Smith family was held at the home place Christmas eve. Enjoying the fun were Mr. and Mrs. Gene Smith and Timmy, Mr. and Mrs. Kenneth Keith, Tony and Kenny, Mr. and Mrs. LaVerne Smith, Doyle, Diane and Linda, Mr. and Mrs. Donald Runyon, Ray, Amy, Jerry and Dan Smith, Mr. and Mrs. Barney Floyd, Mrs. Chuck Smith, Mr. and Mrs. Max Steinbock, Mr. and Mrs. John Littlefield and Carol, Mr. and Mrs. Willie Steinbock, Tony and Delayne and Rosemary Hicks.

Molasses Cookies Rich In Nutrients



Cookies are always popular, but sometimes they do not carry their full share of protective nutrients. The molasses cookies shown here have a sweet tasty flavor loved by children, and they also have plus food values from the unsulphured molasses, dried fruit, cereal and milk ingredients.

- Big Four Cookies
1/2 cup shortening
1/2 cup sugar
1/2 cup unsulphured molasses
1 egg
1/2 cup dry skim milk solids
1 cup sifted flour
1/2 teaspoon each, nutmeg and cinnamon
1/2 teaspoon salt
1/2 teaspoon soda
1 teaspoon baking powder
1 cup grated carrots or grated raw sweet potatoes
1/2 cup raisins
1/2 cups rolled oats

Cream together shortening, sugar, unsulphured molasses and egg. Sift together dry skim milk solids, flour, spices, salt, soda and baking powder; stir into creamed mixture. Add grated carrot or sweet potato, raisins, and rolled oats; mix well. Drop by level tablespoons on a lightly greased cookie sheet. Bake in a moderately hot oven (400° F.), 10 minutes. YIELD: 6 dozen cookies.

Mr. and Mrs. Don Sanders, Mr. and Mrs. Charles King and Mr. and Mrs. Max King.

Mr. and Mrs. Neil Bradshaw and boys, Odie and Lloyd, spent the holidays in Coleman visiting her brother, Mr. and Mrs. Frank Smith and in Santa Anna with Mrs. O. B. Smith and children, Junior, Gene and Janice.

The annual Christmas tree and get-together for the Leonard Smith family was held at the home place Christmas eve. Enjoying the fun were Mr. and Mrs. Gene Smith and Timmy, Mr. and Mrs. Kenneth Keith, Tony and Kenny, Mr. and Mrs. LaVerne Smith, Doyle, Diane and Linda, Mr. and Mrs. Donald Runyon, Ray, Amy, Jerry and Dan Smith, Mr. and Mrs. Barney Floyd, Mrs. Chuck Smith, Mr. and Mrs. Max Steinbock, Mr. and Mrs. John Littlefield and Carol, Mr. and Mrs. Willie Steinbock, Tony and Delayne and Rosemary Hicks.

Watch Party

A large group of young people from the Baptist church enjoyed a New Years Eve party at the home of their pastor, Mr. and Mrs. Bill Curry. Games were played and a good time was reported by those present with the usual confetti and hats being used by all. As the New Year dawned, Mr. and Mrs. New Year was crowned, with this honor going to Wyndel Breland and Geraldine Broadhurst. Refreshments of sandwiches, potato chips, and Cokes were served.

Mr. and Mrs. T. R. Smallwood and girls, Karen and Mira, attended a family reunion at the home of her sister, Mr. and Mrs. C. M. Woodard at Railes the Sunday before Christmas. The Woodards' daughter, Mr. and Mrs. Jeeter Garner and family also attended.

The Saturday following Christmas, the family of Mrs. Perry Barnes had their get-together at her home. Present were: Mr. and Mrs. Perry Barnes, Jr., and family from Clovis, N. M., Mr. and Mrs. Joe Scott Menefee, Keith and Carolyn from Corpus Christi, Mr. and Mrs. Dwain Menefee, Corpus Christi, Mr. and Mrs. Wesley Barnes and family, and Mr. and Mrs. Jimmie Seaton.

Mr. and Mrs. Derrell Bridge and family from Albuquerque, N. M., visited Sunday in the home of Mr. and Mrs. Dee Chitwood, Jr., and family.

Mr. and Mrs. Robert Edwards from Weatherford, Okla., where they are students in the college, spent the weekend with her parents, Mr. and Mrs. Fred Gallman.

Farewell Party
A farewell party was given Thursday night at the Fellowship hall of the Methodist church for Mr. and Mrs. Al E. Jennings and children. They are moving to Abilene this week, where Al plans on entering McMurry college to prepare for the ministry.

They already have purchased a house there to make their home and hope to get settled by the time the semester opens.

Visiting in the Owen Broyles home on Christmas were Mr. and Mrs. J. D. Tyler from Hereford, Mr. and Mrs. Vernon Petty, Friona; Mrs. J. F. Broyles, Amherst; Mrs. Iva Petty, Mr. and Mrs. Beardean Broyles and Becky, and Eugene Broyles from Amarillo.

Mr. and Mrs. W. E. Harrison and family have moved from the community to Amarillo to make their home.

On the Sunday before Christmas, the Nowell family had a reunion and Christmas get-together in Slaton at the home of Mr. and Mrs. O. D. Kenney and family. All eight brothers and sisters were present and this included 56 family members and two visitors present. From here were Mr. and Mrs. Albert Nowell, Mr. Ernest Nowell, Johnny and Jan, Mr. and Mrs. Arnold Peterson, Mr. and Mrs. O. A. Nowell, and Katherine Smith.

(Continued To Page 5)

FOR YOUR PRESCRIPTION TO BE FILLED RIGHT - HAVE THEM FILLED BY - DAMRON REXALL DRUG STORE - WE FILL ANY DOCTORS PRESCRIPTION - THE MOST COMPLETE PRESCRIPTION DEPARTMENT IN WEST TEXAS - Mulshoe - Phone 2100

SPRINKLERED WAREHOUSES - In the past few years this company has built sprinklered warehouses to serve this area with more than 55,000 bale capacity storage. These warehouses, approved by the Commodity Credit Corporation, offer the farmer the best and most efficient cotton storage facilities. Our warehouses reduce holding costs until such time as the owner may sell the cotton or place it under the government loan program. The savings in insurance costs paid by the farmer, as a result of these modern facilities will average in excess of \$5 per bale. "Nothing To Sell But Service" UNION COMPRESS & WAREHOUSE CO. A Bailey County Institution DON MOORE, Manager Mulshoe, Texas

Enjoy Delightful MEALS DINE OUT Fine MULESHOE RESTAURANTS - DAIRY MART Perry & Dorothy Horn Proprietors Phone 2209 - BROILER BURGERS, Our Specialty 30c JUMBO HAMBURGERS - BASKET LUNCHES - Call in your order and we will have it ready for you to pick up. - DINE AT - The Crossroads Cafe "Best Steaks In Texas" Chicken Dinners - Pheasant Short Orders - Good Coffee Mr. & Mrs. Butch Baker Phone 5030 - DARE DELITE CHARLIE TILLER Drive In For Prompt Service All Kinds Sandwiches & Cold Drinks Hot Dogs - Sundaes Ice Cream Plainview Highway - Phone 7510 Muleshoe, Texas - Leigon's Cafe AND DINING ROOM Plate Lunch - Banquets - Parties A Complete Catering Service Private Dining Room For Parties JAMES AND SKIPPER LEIGON - THE DINNER BELL STEAKS - SHORT ORDERS - CHICKEN BARBECUE - FOUNTAIN SERVICE - SPANISH FOOD FINE MEALS - Plenty of Parking Space Mr. and Mrs. J. A. Mills Phone 7400

FORD VALUE LEADER SPECIAL - THIS OFFER GOOD ONLY UNTIL FEB. 1 NO GIMMICKS! JUST SAVINGS! - FEATURING FORD FAIRLANE CLUB SEDAN Magic Air HEATER SPECIAL TWO-TONE PAINT WHITEWALL TIRES OIL FILTER SPECIAL CHROME HEADLIGHT TRIM TURN INDICATORS GUNSIGHT FENDER ORNAMENTS \$59 A MONTH After small down payment. License and sales tax not included. - It's a sweetheart of a car... and a honey of a buy! This big, handsome Fairlane Club Sedan is a car you'll be mighty proud to own. It has the kind of styling that folks approve of everywhere. It's got comfort and luxury like you'd expect only in a far more expensive car. And it's the smoothest performing Ford ever. What's more, it's a mighty economical car to own and operate, too. Any way you figure it, you'll be ahead all the way with a new Ford Fairlane Club Sedan. Come in and find out for yourself. Don't miss this Value Leader Special! - MULESHOE MOTOR CO. AT THE CROSSROADS MULESHOE PHONE 2510

### Lazbuddie News

(Continued From Page 4)  
**Passes Away In Oklahoma**  
 Mrs. Mary Sykes Henderson was born December 11, 1885 in San Saba county and passed away December 30, 1957 at the age of 72 years and 19 days, at the Grand Valley Baptist Hospital in Pryor, Okla.

Mary Ditha Sykes was married to A. T. Henderson December 21, 1905 and to this union was born seven children, three of whom preceded her in death during infancy. She moved with her husband to the Indian Territory and settled at Cold Springs.

Funeral services were conducted at the Trinity Baptist church in Frederick, Okla. Interment followed in the Frederick Cemetery. Pallbearers were her grandsons.

Her survivors include her husband, of Cold Springs; two sons Dr. E. A. Henderson of Glendale, Ariz., and C. A. Henderson of Oklahoma City; two daughters Mrs. R. S. Titus of Choteau, Okla. and Mrs. John Agee, Rt. 1, Muleshoe; one sister, four brothers, 12 grandchildren and four great grandchildren.

Mrs. Henderson became seriously ill in March of 1956, and during her illness she made her home with her children until the time of her death.

Mr. and Mrs. John Agee were in Oklahoma with her mother when she passed away. Other attendees at the funeral from here were Mr. and Mrs. Jimmie Black Rosemary and John Agee, Mrs. Wesley Barnes, and Mrs. Bert Gordon and Jim Gordon from the Hub community.



"What's the ground rules?"

### Contracting Fees For Bracero Labor Increased By USDL

The U. S. Labor Department this week announced that the fees charged agricultural employers of Mexican farm workers entering the United States under the Migrant Labor Pact with Mexico, would be increased, effective January 1, 1958, to \$10 per worker for contracting and \$5 per worker for recontracting. The present fee for contracting workers is \$7 and that for recontracting is \$4.

The Labor Department said the increases were ordered to bring fee collections more closely in line with actual transportation and subsistence costs incurred by the United States in bringing in Mexican nationals and making them available to employers.

The contracting fee is collected at the time when employers contract for workers at the Farm Placement Service reception centers maintained along the Mexican border by the Labor Department's Bureau of Employment Security.

No. fees are charged employers for extension of work contracts beyond the original contract date. However, if the Mexican workers are recontracted to another employer, the new employer is charged a contracting fee. The fees, as collected, are deposited in a revolving fund established in accordance with the provisions of the Farm Labor Act of 1951. This law stipulated that employers of Mexican farm workers brought in under the act should reimburse the United States Government for essential expenses, not including salaries or expenses of regular departmental or agency personnel, incurred for the transportation and to and from the United States, subsistence of Mexican workers to and from the United States. The act set \$15 as the maximum fee which could be charged employers for this purpose.

The United States Government draws upon the revolving fund to pay transportation and subsistence costs incurred in bringing in the workers, maintaining them at reception centers until they are contracted for, and then returning them to Mexico at the expiration of their work contracts.

The contracting fees charged agricultural employers have ranged from \$3 to \$15 depending upon the size of the balance in the revolving funds. In recent years the fees have been set below actual transportation and subsistence in order to reduce a substantial fund surplus. As this surplus has now been reduced, the fees have been increased, the Labor Department said.

### Contracting Fees For Bracero Labor Increased By USDL

The U. S. Labor Department this week announced that the fees charged agricultural employers of Mexican farm workers entering the United States under the Migrant Labor Pact with Mexico, would be increased, effective January 1, 1958, to \$10 per worker for contracting and \$5 per worker for recontracting. The present fee for contracting workers is \$7 and that for recontracting is \$4.

The Labor Department said the increases were ordered to bring fee collections more closely in line with actual transportation and subsistence costs incurred by the United States in bringing in Mexican nationals and making them available to employers.

The contracting fee is collected at the time when employers contract for workers at the Farm Placement Service reception centers maintained along the Mexican border by the Labor Department's Bureau of Employment Security.

No. fees are charged employers for extension of work contracts beyond the original contract date. However, if the Mexican workers are recontracted to another employer, the new employer is charged a contracting fee. The fees, as collected, are deposited in a revolving fund established in accordance with the provisions of the Farm Labor Act of 1951. This law stipulated that employers of Mexican farm workers brought in under the act should reimburse the United States Government for essential expenses, not including salaries or expenses of regular departmental or agency personnel, incurred for the transportation and to and from the United States, subsistence of Mexican workers to and from the United States. The act set \$15 as the maximum fee which could be charged employers for this purpose.

The United States Government draws upon the revolving fund to pay transportation and subsistence costs incurred in bringing in the workers, maintaining them at reception centers until they are contracted for, and then returning them to Mexico at the expiration of their work contracts.

The contracting fees charged agricultural employers have ranged from \$3 to \$15 depending upon the size of the balance in the revolving funds. In recent years the fees have been set below actual transportation and subsistence in order to reduce a substantial fund surplus. As this surplus has now been reduced, the fees have been increased, the Labor Department said.

### Three Way News

(Omitted Last Week)

**School Begins at Three Way**  
 Monday, January 6, after two weeks vacation for Christmas and New Years.

**Recipe For a Happy New Year, Clipped From a Magazine:**  
 Take twelve fine, fullgrown months, see that these are thoroughly free from all old memories of bitterness, rancor, hate, and jealousy. Cleanse them completely from ever clinging spite. Pick off all specks of pettiness and bitterness. In short, see that these months are free from all the past, have them as fresh and clean as when they first came from the great storehouse of Time.

Cut these months into thirty or thirty-one equal parts. This batch will keep just one year. Do not attempt to make up the whole batch at one time (so many persons spoil the entire lot this way), but prepare one day at a time as follows:  
 Into each day put twelve parts of faith, eleven of patience, ten of courage, nine of work (some people omit this ingredient and so spoil the flavor of the rest), eight of hope, seven of fidelity, six of liberality, five of kindness, four of rest (leaving this out is like leaving the oil out of the salad—don't do it), three of prayer, two of meditation, and one well selected resolution. If you have no conscientious scruples, put in about a teaspoonful of good spirits, a dash of fun, a pinch of folly, a sprinkle of play, and a heaping cupful of good humor.

Mr. and Mrs. J. T. Mayfield and children, Marsella and Ronald spent the holidays visiting relatives in Lampasas and Ft Worth.

John Biekal was calling in the Bennie Dycke home Saturday afternoon.

Mr. and Mrs. E. K. Angeley and family were Christmas dinner guests in the home of Mr. and Mrs. O. K. Angeley and family in Earth.

Last Sunday morning guests in the Leroy Hicks home were Joe Szalay from Texline and Robert Huseman from Nazareth.

Martha Wuerflein spent the Christmas holidays in the home of her mother and brothers, Mrs. Lillie Wuerflein and Frank and Edward.

Roy Shoemaker drove a truck for the Nickels Gin in the community last week.

Mr. and Mrs. Leroy Hicks were Christmas dinner guests of Mr. and Mrs. C. W. Calhoun and family.

Mr. and Mrs. Jack Julian and family were Christmas day guests in the home of Mr. and Mrs. N. J. Matthiesen in Muleshoe.

Mr. and Mrs. Myers Ogletree were last Wednesday guests in the home of his parents in the Sunnyside community with the Jack Ogletree family.

Winston Allison spent the holidays in the home of his parents, Mr. and Mrs. Gerald Allison and family.

Walton Poage from Rankin was visiting in the community last weekend.

Mr. and Mrs. Leroy Hicks were Christmas supper guests in the home of Mr. and Mrs. Rochelle Christian and family near Farwell.

Kathryn West was returned to her home Saturday morning after being in the Muleshoe hospital for a tonsillectomy. Kathryn is the daughter of Mr. and Mrs. John West.

### Pleasant Valley Views

(Omitted Last Week)

Spending the Christmas holidays in the home of Mr. and Mrs. Roland Matthiesen and family in Muleshoe were Mrs. Vera Engelking and Mrs. Celia Matthiesen.

Rev. and Mrs. C. J. Cunningham, Jr., and children of San Francisco, Calif., spent Christmas with her parents, Rev. and Mrs. Clyde Coffman.

Richard Greene from Tech spent the holidays in the home of his parents, Mr. and Mrs. Forrest Greene and Mary Ann. Christmas dinner guests in the Greene home were Mrs. Greene's brother and family, and Mrs. E. A. Seaton of the Lazbuddie community.

# NOTICE! TO PARENTS of School Age Children

The school census is being taken during the month of January this year. All children who are six years old on or before Sept. 1, 1958, but will not be 18 or older on or before that same date should be counted in this census. It is very important that all children six to 18 years be counted in the census. The child should be counted even though he may not be in school and even though he or she may be married.

If you, as a parent, have not received and filled out a school census blank on or before January 21 you are being overlooked and should do one of the following:

1. Phone Supt. Jerry Kirk at No. 7300 or the School Tax Office No. 6720 and ask for a census blank
2. Call in person at the school Tax office and get a census blank and fill it out

Remember, if your child will be six years old next Sept. 1st he should be counted in the census now, even though he is not in school now. If he is six but not 18 or older on next Sept. 1st he should be counted now. All children from six to 18 should be counted. The six years old who start next September to school are the ones most often overlooked in the census. Failure to count them costs the school and taxpayers extra money. Please help us not to overlook anyone.

Please read the census blank carefully, fill it out completely, and return it by your child next day to the teacher. Thank you.

**DON'T WAIT 'TILL FEB. 1st To Turn YOUR BLANKS IN — AS THAT WILL BE TO LATE!**

## MULESHOE PUBLIC SCHOOLS

CONNIE GUPTON, Census Officer

### WHERE YOU SAVE . . . . . DOES MAKE A DIFFERENCE!

This Table Shows How To Save Each Month At Your Age To Reach Your Goal With Earnings at 3½% (current rate)

**YOUR PRESENT AGE**

Amount You Want At Age 65	20	22	24	26	28	30	32	34	36	38	40	45	50
\$5,000	\$3.84	\$4.19	\$4.59	\$5.03	\$5.53	\$6.10	\$6.74	\$7.47	\$8.32	\$9.30	\$10.45	\$11.81	\$21.14
\$10,000	7.67	8.38	9.17	10.06	11.06	12.19	13.48	14.95	16.64	18.60	20.91	23.63	42.28
\$15,000	11.50	12.57	13.76	15.09	16.59	18.29	20.21	22.42	24.96	27.91	31.36	35.45	63.43
\$20,000	15.34	16.76	18.34	20.12	22.12	24.38	26.95	29.89	33.28	37.21	41.82	47.65	84.57
\$25,000	19.17	20.85	22.83	25.15	27.65	30.48	33.69	37.36	41.60	46.51	52.27	59.06	105.71
\$30,000	23.00	24.94	27.12	29.78	32.88	36.57	40.43	44.84	49.92	55.81	62.78	71.08	126.85
\$40,000	30.67	33.51	36.69	40.24	44.24	48.76	53.90	59.78	66.55	74.42	83.64	94.50	169.14
\$50,000	38.34	41.89	45.86	50.30	55.30	60.96	67.38	74.73	83.19	92.80	103.55	115.50	211.42

Home Office: Fourth and Pile St. Clovis, New Mexico

Branch Office: 204 So. Ave. "A" Portales, New Mexico

### Safe 'n Sound

**by LEE POOL**  
 SOMETHING WONDERFUL HAS HAPPENED TO AUTO INSURANCE. . . You and your family will now drive with greater security for the same insurance dollar, because the new family auto policy provides all the safeguards you have previously enjoyed. . . plus broader bodily injury, property damage, and medical payment coverage. . . broader comprehensive, fire and theft protection, broader collision coverage. . . This agency as your local insurance counselors can offer economical auto insurance coverage, plus service and help because we are as near to you as your phone. Call us today for full details.

### POOL INSURANCE AGENCY

Farm Loans — Car Financing  
 W. M. Pool, Jr., Lee Pool  
 Phone 7010 — Muleshoe

**"Sure have paid that loan down since you changed to AMALIE L. P. G.!"**



**AMALIE MOTOR OIL**

Wiedebush & Childers  
 BUTANE — PROPANE  
 Phone 2810 — Muleshoe

### TREASURER'S REPORT

Report of Edith Wilt County Treasurer of Bailey County, Texas of Receipts and Expenditures from October 1, to December 31, 1957 inclusive.

	1957	1956
<b>JURY FUND FIRST CLASS</b>		
Balance last Report	2,237.12	
To Amount received since last Report	1,283.59	
By Amount paid out since last Report	853.10	
Amount to Balance	2,667.61	
Balance	3,520.71	3,520.71
<b>ROAD &amp; BRIDGE FUND, SECOND CLASS</b>		
Balance last Report	4,886.57	
To Amount received since last Report	27,343.84	
By Amount paid out since last Report	25,943.09	
Amount to Balance	6,287.32	
Balance	32,230.41	32,230.41
Balance	6,287.32	
<b>GENERAL COUNTY FUND THIRD CLASS</b>		
Balance last Report	7,970.79	
To Amount received since last Report	27,120.07	
By Amount paid out since last Report	15,506.23	
Amount to Balance	18,584.63	
Balance	35,090.86	35,090.86
Balance	18,584.63	
<b>SPECIAL ROAD FUND</b>		
Balance last Report	784.65	
To Amount received since last Report	16,941.49	
By Amount paid out since last Report	15,193.77	
Amount to Balance	2,332.37	
Balance	17,726.14	17,726.14
Balance	2,332.37	
<b>ROAD &amp; BRIDGE NO. 1 FUND</b>		
Balance last Report	1,774.94	
To Amount received since last Report	1,279.67	
By Amount paid out since last Report	1,754.15	
Amount to Balance	1,300.46	
Balance	3,054.61	3,054.61
Balance	1,300.46	
<b>ROAD &amp; BRIDGE NO. 2 FUND</b>		
Balance last Report	467.66	
To Amount received since last Report	1,469.37	
By Amount paid out since last Report	380.92	
Amount to Balance	1,556.11	
Balance	1,837.03	1,937.03
Balance	1,556.11	
<b>ROAD &amp; BRIDGE NO. 3 FUND</b>		
Balance last Report	2,998.57	
To Amount received since last Report	115.00	
By Amount paid out since last Report	836.74	
Amount to Balance	2,276.83	
Balance	3,113.57	3,113.57
Balance	2,276.83	
<b>ROAD &amp; BRIDGE NO. 4 FUND</b>		
Balance last Report	383.64	
To Amount received since last Report	578.75	
By Amount paid out since last Report	397.47	
Amount to Balance	564.92	
Balance	962.39	962.39
Balance	564.92	
<b>COURTHOUSE AND JAIL FUND</b>		
Balance last Report	267.88	
To Amount received since last Report	7,973.76	
By Amount paid out since last Report	2,833.79	
Amount to Balance	5,407.85	
Balance	8,241.64	8,241.64
Balance	5,407.85	
<b>LATERAL ROAD FUND</b>		
Balance last Report	9,149.10	
To Amount received since last Report	.62	
By Amount paid out since last Report	9,071.19	
Amount to Balance	78.53	
Balance	9,149.72	9,149.72
Balance	78.53	
<b>OFFICER'S SALARY FUND</b>		
Balance last Report	1,123.41	
To Amount received since last Report	20,021.43	
By Amount paid out since last Report	13,499.70	
Amount to Balance	7,645.14	
Balance	21,144.84	21,144.84
Balance	7,645.14	
<b>COURTHOUSE AND JAIL SINKING FUND</b>		
Balance last Report	4,133.45	
To Amount received since last Report	1,283.58	
Amount to Balance	5,417.03	
Balance	5,417.03	5,417.03
Balance	5,417.03	
<b>GENERAL SINKING FUND</b>		
To Amount received since last Report	1,137.50	
By Amount paid out since last Report	110.00	
Amount to Balance	1,027.50	
Balance	1,137.50	1,137.50
Balance	1,027.50	
<b>ROAD DISTRICT 1-A FUND</b>		
Balance last Report	5,319.89	
To Amount received since last Report	22,267.72	
By Amount paid out since last Report		
Amount to Balance	27,587.61	
Balance	27,587.71	27,587.71
Balance	27,587.71	
<b>SOCIAL SECURITY FUND</b>		
Balance last Report	2,902.10	
By Amount paid out since last Report	1,488.51	
Amount to Balance	1,415.59	
Balance	2,902.10	2,902.10
Balance	1,415.59	
<b>RECAPITULATION</b>		
JURY FUND BALANCE	2,667.61	
ROAD AND BRIDGE FUND BALANCE	6,287.32	
GENERAL COUNTY FUND BALANCE	18,584.63	
SPECIAL ROAD FUND	2,332.37	
OFFICER'S SALARY FUND BALANCE	7,645.14	
ROAD & BRIDGE NO. 1 FUND BALANCE	1,300.46	
ROAD & BRIDGE NO. 2 FUND BALANCE	1,556.11	
ROAD & BRIDGE NO. 3 FUND BALANCE	2,276.83	
ROAD & BRIDGE NO. 4 FUND BALANCE	2,332.37	
COURTHOUSE & JAIL FUND BALANCE	5,407.85	
LATERAL ROAD FUND BALANCE	78.53	
COURTHOUSE & JAIL SINKING FUND BALANCE	5,417.03	
GENERAL SINKING FUND BALANCE	1,027.50	
ROAD DISTRICT 1-A FUND BALANCE	27,587.71	
SOCIAL SECURITY FUND BALANCE	1,415.59	
The State of Texas		Before me, the undersigned authority, County of Bailey
		on this day personally appeared Edith Wilt, County Treasurer of Bailey County, who being by me duly sworn, upon oath, says that the within and foregoing report is true and correct.
		EDITH WILT, County Treasurer
		Sworn to and subscribed before me, this 2nd day of January, 1958.
		AL GRIFFIN, Clerk,
		County Court Bailey, County, Texas
		(SEAL)
		By Hazel Gilbreath, Deputy

**Pork In Excellent Supply**



Pork is selling at most attractive prices at your market because the supply is so good. This opens up a panorama of pork dishes that have been the delight of homecoming husbands for generations in America. Get to know the thriffter cuts of pork this season, for dishes that will bless the budget and vary your meals. Thrifty pork buys include the hocks, the shoulder, the end cut pork chops and roasts, the smoked picnic and ham shanks. All these cuts have complete high quality protein, and an extra share of vitamin B<sub>1</sub>, for which pork is particularly famed. It's good to know, too, that recent research indicates that cooked meat, as it is produced and prepared today, has significantly less fat, fewer calories and more protein than the values given in current textbooks.

A combination of herb-laced stuffing in juicy pork chops, baked on sweet potatoes, and topped with apples, this is one of those medleys that make history when you serve it to a hungry family. It's the kind of dish you can make ahead, put in the oven, and be free for an hour before dinner!

**Baked Stuffed Pork Chops**

6 1-inch thick rib or loin pork chops	1/2 teaspoon each, sage and thyme
6 medium sweet potatoes	1/2 cup brown sugar (firmly packed)
1 1/2 cups finely diced apple	1/4 teaspoon nutmeg
1/2 cup raisins	2 tablespoons butter
1 cup fresh bread crumbs	1/2 cup orange juice
1/4 teaspoon salt	3 apples, cored and halved
2 tablespoons sugar	

Have meat man slit chops for stuffing. Par-boil potatoes; peel and slice lengthwise. While potatoes are cooking, combine apple, raisins, bread crumbs, salt, sugar, sage and thyme. Spoon stuffing into chops; skewer. Brown chops on both sides in skillet, about 15 minutes. Combine brown sugar and nutmeg. Layer sliced potatoes with brown sugar mixture in a 2-quart casserole. Dot with butter. Top with pork chops; pour over orange juice. Place apples over pork chops. Cover. Bake in a moderate oven. (350° F.) 1 hour, 15 minutes. YIELD: 6 servings.

**Progress News**

**by Mrs. M. O. Nigh**

Rev. Cone Merritt and family were called to Snyder on the death of an aunt.

Little Jana Garrett, daughter of Mr. and Mrs. Phil Garrett, was quite ill, but is better at this time.

Mr. and Mrs. Opal Myers and daughter, Deann, visited in Hart Sunday with a brother of Mrs. Myers.

Tom Morgan is quite ill. He was taken by ambulance to Mayor Clinic at Lubbock Monday.

**In Hospital**

Mrs. Elizabeth Sinnacher underwent major surgery at Clovis Memorial Hospital Tuesday.

Her sister and family, Mr. and Mrs. Roy Simmons are here to be with Mrs. Sinnacher, and Mrs. Simmons will stay, to be with the children until her sister is able to return home.

Mr. and Mrs. J. D. Gray and sons spent several days touring New Mexico and seeing places of interest, and visiting friends in Combsad, N. M.

O. Nigh received word of his mother, Mrs. M. F. Nigh of Lockney, has been quite ill, but is some better at this time.

Mr. and Mrs. C. L. Cox and children, Jerry and Diane, spent the holidays with her parents, Mr. and Mrs. W. R. Archer at Cleburne.

Mr. and Mrs. Buck Medlin and children spent the weekend in Amarillo visiting his brother, L. H. Medlin, who is a patient in the Northwest Texas Hospital at Amarillo. Mr. Medlin recently underwent back surgery.

Recent visitors in the home of Rev. and Mrs. John Boone were their daughter, Mrs. James Thompson and son, Kenneth, of Baytown, Texas.

Mr. and Mrs. Charles Gregory and son, Rodney, left Monday for their home at Ocean Side, Calif. They were here to attend the funeral of Mrs. Gregory's brother, Charlie Cleveneger.

Marion Jordan and sons of Grapevine, Texas; Mrs. Rose Council of Acker, Okla. and Mrs. (Grandma) Jordan of Antlers, Okla., have been visiting with Mrs. Charlie Cleveneger, and also attended the funeral for Mr. Cleveneger.

Mr. and Mrs. Clyde Doherty and son, Brad, of Slaton, spent Saturday night and Sunday in the Roy Spence home.

**Receive Class Rings**

The seniors recently received their class rings. A very pretty ring with a standard crest, carrying the bulldog emblem on their star-five set, with dates and initials engraved on the side.

**Athletic Jackets**

All football boys recently were presented their jackets, a black wool jacket with red leather trim, carrying a large red "B" on the left side.

Miss Gennell Seagler and Miss Betty Hallford were the senior girls to receive basketball jackets.

Miss Jo Ann Hubbard left Sunday for school at WFSU, Canyon, after visiting her parents over the holidays. Jo Ann is to begin her practice teaching in business training at Palo Duro high school in Amarillo.

**UNDERGOES SURGERY**

Mrs. Beulah Clarke of Mt. Sterling, Ill., underwent major surgery in West Plains Hospital & Clinic Tuesday morning. Her condition is reported very satisfactory. Mrs. Clarke had come here for a visit in the home of her daughter and husband, Mr. and Mrs. Babe Barbour.

**THREE WAY NEWS**

**9 Inch Snowfall Stops School Busses Monday**

**by Mrs. Frank Griffith**

Mrs. John Flim and children of Albuquerque, N. M., and Mr. and Mrs. James Gillintine of Lubbock visited last week in the Garvin home. Mrs. Flim and Mrs. Gillintine are daughters of the Garvins.

Linda Jordan returned home Sunday after a visit with her sister, Mrs. Gaylon Weaver at Slaton, and with cousins at Levelland. Gena and Mike Cook of Levelland accompanied her home, and remained until New Years day, when their parents, Mr. and Mrs. Randal Cook came for them.

Mrs. Thurl Lemons attended the funeral at Lampasas of her uncle, Cecil Holloman.

Cecil Cole was released from West Plains Hospital in Muleshoe last week after spending several days there with a cold.

Mr. and Mrs. Frank Griffith, Paula and Bailey attended the funeral of a friend, John Stokes in Portales, N. M., last week.

Mr. and Mrs. Kent Cooper and children of Sundown visited Friday in the Elmer Battens home. Mrs. Cooper is a daughter of Mr. and Mrs. Battens.

Mrs. Carl Pollard went to Lubbock Thursday to spend a few days with her daughter and family, Mr. and Mrs. Jerry Simpson and Duane.

The community is covered with a 9-inch blanket of snow. Most of the snow fell Saturday. School was to have started Monday, but due to the snow, school busses could not make the routes.

**Christian Science Services**

The vital importance of following the example of the Master, Christ Jesus, in our thoughts and actions will be emphasized Sunday at Christian Science services. Keynoting the Lesson-Sermon entitled "Sacrament" is the Golden Text from I Corinthians (5:8): "Let us keep the feast, not with the old leaven, neither with the leaven of malice and wicked-

ness; but with the unleavened bread of sincerity and truth."

Selections to be read from "Science and Health with Key to the Scriptures" by Mary Baker Eddy include the following (37: 22-25): "It is possible,—yes, it is the duty and privilege of every child, man, woman,—to follow in some degree the example of the Master by the demonstration

of Truth and Life, of health and holiness."

From the Bible will be read the following (Mark 16:15): "And he said unto them, Go ye into all the world, and preach the gospel to every creature."

ROYAL PORTABLE TYPEWRITERS in bright new colors.

**GOOD USED IRRIGATION PICKUPS**

SEE AT  
**C & H CHEVROLET CO.**  
Muleshoe, Texas

**BULA NEWS BRIEFS**

**Community Gets 12" Snow Over Weekend**

The Bula community received about 12 inches of snow over the weekend. Despite the hazardous roads, the farmers really appreciated the moisture.

Olin Powell visited Monday with his son, John Henry at Odessa.

Miss Barbara Nell Bogard, sophomore student at ENMU, at Portales, left Monday morning for her studies after spending the holidays with her parents, the Tom Bogards.

Mr. and Mrs. Thomas Roy Redden of Tallahassee, Fla., visited with friends here Tuesday. Mr. Redden formerly lived here.

Mr. and Mrs. O. H. Pierce spent the weekend visiting with relatives in Lubbock.

Mrs. J. L. Middlebrook returned Monday from a two weeks stay with her daughter and family at Odessa, Mr. and Mrs. Reg Collins.

Mrs. Middlebrook enjoyed taking care of her new granddaughter, Cynthia Ann Collins. Mrs. Collins was formerly Miss Marcell Middlebrook.

Mrs. Jack Jackson and children of Clovis, N. M., visited over the weekend with her parents, the Edl Autry.

**New Baptist Minister**

Rev. John R. Boone is the new Baptist minister. Rev. Boone recently moved here from Rogers, N. M. His family include his wife and a son, Mason, student at Wayland College and another single son in the service, three married children and five grand children.

Visiting Wednesday and Thursday in the W. B. Gage home were Mrs. Gage's sister and family, Mr. and Mrs. J. D. Edwards of Hartford, Calif.

Equal Battles underwent surgery at the Methodist Hospital in Lubbock Monday of last week, and has been very ill since.

**School Exams**

It's time for final exams again. Grade school and high school students are all busy this week cramming their heads with knowledge, getting ready for exams Wednesday, Thursday and Friday.

**INCOME TAX**

**COSTS**  
•  
**EXPENSES**  
•  
**DEDUCTIONS**

If you pay by check, they are all listed on your stubs where it's easy to figure your income tax quickly and accurately. And if you don't have a checking account you would be wise to open one before another week goes by. Stop in!

**BUY AND BANK IN MULESHOE!**

2 1/2% Interest Paid on Savings Accounts  
3% Interest Paid on Certificates of Deposit For One Year  
At The  
**MULESHOE STATE BANK**  
Member FDIC

**WEEK DAY RADIO PROGRAMS OF KMUL MULESHOE**

6:00 a. m. — Sign On	10:45 a. m. — Public Service
6:15 a. m. — Weather smry.	11:00 a. m. — Rhythm - Blues
6:30 a. m. — News & weather	11:30 a. m. — Headline News
6:45 a. m. — Trading Post	11:35 a. m. — Dixieland Music
7:00 a. m. — Mulehorn Melodies	12:00, 12:15—Muleshoe State Bank Presents The 12 o'clock News
7:15 a. m. — Tex. & World news	12:15 p. m. — Gospel Music
7:30 a. m. — Western Music	12:30 p. m. — Farm Program
7:45 a. m. — Sports Cast	12:45 p. m. — Muletrain News
8:00 a. m. Public Service Program	1:00 p. m. — Easy Listening
8:05 a. m. — Coffee Time Music	1:45 p. m. — P-S Program
8:20 a. m. — Headline News	2:00 p. m. — Pop - Western Music
8:35 a. m. — Breakfast Music	3:00 p. m. — Headline News
8:55 a. m. — Morning Devotions	3:05 p. m. — Music Con't
9:00 a. m. — More Coffee Music	4:00 p. m. — Teen Time Parade
9:30 a. m. — Headline News	5:00 p. m. — Dixieland Jazz
9:35 a. m. — Music Con't	5:30 p. m. — News
9:45 a. m. — Church of Christ	5:35 p. m. — Twilight Music.
9:55 a. m. — Opening Cotton Mkt.	"Till Sign Off
10:00 a. m. — Muletrain News	
10:20 a. m. — Music - Memories	

**WESCO KID**

**THE YOUNG BRIDE'S REALLY VERY SMART, SHE COOKED WITH GAS RIGHT FROM THE START**

**WESTERN 66 CO.** Phone 4239 Night 6319

**MULESHOE LIQ. GAS CO.** Phone 3130 Night 2780

**L&B BUTANE CO.** Phone 6211 Night 5319

**PERRY'S BIG JANUARY Bargain Jubilee**

**NOW GOING ON**

BRING THE ENTIRE FAMILY AND BE HERE REAL EARLY

**YOU'LL FIND RED HOT SPECIALS**

**YOU CAN'T BEAT THIS!**

NINE DIFFERENT KINDS OF BEAUTIFUL DRESS MATERIALS

VALUES UP TO 49¢ YD. WHILE THEY LAST FOR ONLY **29¢ YARD**

**ALL OVER THE STORE**

**MENS**

REGULAR \$2.98 EXTRA WELL TAILORED

**SPORT SHIRTS**

You'll find no smarter styled sport shirts than these even if you spend a lot more money. All have long sleeves and there are many popular patterns and fabrics to pick from. When you see these you'll want half a dozen at this low sale price. Hurry they won't last long.

**1.37**

**BEAUTIFUL DUSTERS**

Values to \$2.98... embossed and plain fabrics

Embossed prints, everglazed solid colors and plisse prints in a size and style you'll want for your very own. These are so handy to slip on and wear around the house. They are beautiful and durable too. Why not select several at this low low price.

**\$1.67**

**LARGE 16x42 VANITY SCARFS**

You'll find many uses for these about the home. There are four beautiful colors to choose from and the designs are beautiful also. Buy several while you can get them at this low sale price.

2 FOR **47¢**

**LADIES 2-Bar Tricot Fine Quality PANTIES**

Extra full cut and well tailored same as you would expect in a much higher priced panty. You'll find your color too.

4 Pairs For **\$1.00**

**33 Inch Silk and Wool HEADSQUARES**

These headsquares truly breathe a breath of spring. The patterns and colors are beautiful. Prepare now for the windy cold days ahead.

**37¢**

**3-PIECE CRYSTAL BOWL SETS**

**29¢**

**2-qt. aluminum GREASE DISPENSER**

A \$1.49 VALUE

These have snug fitting cover with black bakelite knob. No-spill spout and firm handle permit easy pouring without danger of grease burns. The perforated strainer separates frying particles from grease going into container. Can be used for other items also.

**97¢**

**SHOP HERE AND SAVE PERRY'S SHOP HERE AND SAVE**

### Clovis Man Admits Mansterminding of Series of Crimes

Billy Ray Beeson, 26, of Clovis, last week orally admitted "masterminding" the burglary of King Grocery, and two residences in

Muleshoe prior to the holidays. Beeson was questioned in Clovis by local officers, and orally implicated Frank Sena, Jr., and Celestino Gauna, both 21 in the Muleshoe burglaries as well as at least half a dozen other crimes. Beeson was charged with possession of stolen property, and is wanted by authorities in several Texas and New Mexico counties. Sheriff Dee Clements announced.

### Pilot Spinning Plant Okayed By PCG Directors

Directors of the Plains Cotton Growers, Inc. held the first 1958 meeting January 2 in Lubbock and gave go-ahead signals for re-activation of the pilot spinning plant at Texas Tech.

W. O. Fortenberry, PCG president, explained that the directors voted expenditure of up to \$25,000 for the first year's operation of the pilot spinning plant, an amount which is to be matched by the Cotton Research Committee of Texas. PCG funds will be used as operating costs.

The re-activation of the pilot spinning plant at Tech was started December 5, 1957 at a meeting called by the PCG to which representatives of the National Cotton Council, U. S. Department of Agriculture and other industry officials came and inspected the Tech facilities. George Pfeiffenberger, executive vice-president, said that equipment and facilities at Tech represent an investment of at least a half million dollars and with a small amount of funds, one of the best pilot spinning plants in the nation can be developed.

The plant will be used to conduct research from the raw cotton stage through the spinning process, in addition to research work for the PCG, other groups will probably "farm out" projects to the plant. Prof. R. K. Fiege, head of the textile department, explained.

Pfeiffenberger explained that the plant would not only provide information on the spinning value of Plains cotton, but would also enable larger spinning tests than are now being made by any public institution.

The spinning equipment now available at Tech could process 500 to 1,000 pounds of cotton during a 40-hour week. This means that research could be conducted on whole bales. Most of the current spinning research is with 5-pound samples, the results of which are not readily accepted.

The PCG would use information obtained in the spinning research for the promotion of Plains cotton. Pfeiffenberger said, "We'd sent out booklets, brochures, samples of yarns and fabrics and other types of information on the quality of our cotton." He added that the textile industry as a whole is not aware of the quality product that is turned out on the Plains. The plant at Tech could investigate the different uses and blends of cotton, conduct tests on the spinning qualities of new varieties and perform many other phases of research work.

"The plant would be a valuable tool for evaluating our cotton crop. It would be a tremendous step toward our goal of producing consistently good, quality cotton," Pfeiffenberger concluded.

**TOM MORGAN IMPROVING**  
Tom Morgan was reported somewhat improved Tuesday night in a Lubbock hospital after being hospitalized January 6 with first stages of pneumonia and other complications.

**AT SCHOOL CONFERENCE**  
Jerry Kirk, and O. E. Lumsden of the Muleshoe school faculty, are in Austin this week attending a state meeting of school administrators.

### Texan Co-author of New Text To Make Arithmetic Easier

If your child suddenly shows greater interest and an improved understanding of arithmetic in the future, this could be one of the reasons.

Making arithmetic more enjoyable and easier to grasp has, for many years, been the work of expert Herbert F. Spitzer, Professor of Education at the State University of Iowa. Dr. Spitzer is a native of Meridian, Texas, a graduate and former faculty member of North Texas State. His parents still live in Meridian.

"Exploring Arithmetic", a newly published series co-authored by Dr. Spitzer, uses many successful new techniques for helping youngsters "reason through" each new number process and use it in problems directly related to everyday arithmetic needs. The child first learns to use a new process through techniques already mastered and is carefully led to the stage where the accepted method automatically becomes apparent to him.

Games, puzzles, number tricks and other recreational activities help to make arithmetic interesting and important to youngsters who are fortunate enough to use these new books. Semi-stylized, cartoon-type pictures, which at-

### tract the child's immediate interests, are used in full color throughout the books which are rampart with beaming little boys in saddle shoes and girls with pony tails. This is intended to show the children that the world of school is not completely divorced from the world outside.

Educators feel that these new books with their varying approaches will provide long-range social benefits as well as immediate improvement in arithmetic teaching results. It was recently pointed out by the National Council of Teachers of Mathematics that "greater enjoyment and understanding of arithmetic may lead more youngsters to choose scientific and engineering careers — fields where most critical manpower shortages appear to lie in the future."

Mothers and dads, along with America's teachers, may find "Exploring Arithmetic" to be the answer to many prayers.

### H. D. CLUB CLATTER

Good health is priceless. Balanced, attractive, nutritious daily meals that build good health don't just happen. It's a matter of knowing what is needed, and managing your time and money in a business-like way. "Our Family's Food—How We Plan To Get It", is a new bulletin designed to give homemakers the information needed to plan ahead. It gives planning guides for daily meals for weekly and for annual food plans. It also has a section on the care of food in the home. You may have a free copy. Call or write the County Home Demonstration Agent and ask for the bulletin and it will be mailed to you.

**Eat A Good Breakfast Every Morning**  
Two out of three Americans eat too little breakfast. How about you?

A good breakfast can prevent that empty, shaky feeling that often hits around 11:00 a.m., when breakfast has been inadequate. A good breakfast pattern goes something like this: fruit, cereal, eggs, toast and beverage. It should contain about one-third of the total daily food needs. Vary the basic pattern by the kind of fruit, cereal or bread you use, and by the way you prepare the eggs. If you plan breakfast around a cereal, be sure to include milk, meat or eggs, too, in order to get the most from the incomplete protein of the cereal. Animal foods contain complete protein.

Keep the menu simple and easy to prepare. Allow time for all family members to eat leisurely and enjoy the meal. An attractive centerpiece and colorful mats or dishes will spark appetites and add interest to this important meal.

**Freezing Pork**  
Storage time for fresh pork in your home freezer should be limited. Pork does not keep its quality in frozen storage as long as other meats. Fresh sausage may be stored

in the freezer from one to three months, provided they are packaged properly and held at zero degrees F. or lower.

Fat portions of cured or smoked pork may become rancid if stored longer than a two month period.

To package pork for the freezer, use a moisture vapor resistant material, such as heavy freezer foil. Fold closely to force out air. Use an overwrap to prevent puncturing or breaking the foil in the freezer.

**Do You Bruise Easily?**  
A vitamin C deficiency might be responsible. Oranges, grapefruits and other citrus fruits are rich in vitamin C which is important to good health of the blood vessels. Eat some vitamin C rich food every day.

**Vary Cereals**  
Do your family members get enough whole grain cereal? Try serving a variety of cereal foods for breakfast. Piping hot oatmeal, topped with brown sugar, nuts, apricots or raisins is delicious. It's an interesting way to get that serving of whole grain cereal needed in the diet each day. It is needed for the B vitamins so important to the health of the nerves.

**Surprise Dessert**  
Here's a pleasant desert surprise for that packed lunch. Steam prunes over hot water until soft, then cool. Remove pits and stuff with nuts and dip in melted milk chocolate. The prunes will furnish some of the iron needed for rich red blood.

**Try This**  
Statistics show that many people do not get enough milk or milk products in their diets to insure them of enough calcium for proper growth and maintenance. Use milk every day in a variety of ways. Vanilla ice cream topped with hot mince-meat makes a delicious sundae. Golden custard is a family favorite that provides both egg and milk. Top with whipped cream or dried milk and a dash of nutmeg. Serve often.

### Lunchroom Menu

The menu at all three Muleshoe school lunchrooms for the week January 13-17, is as follows:

**MONDAY**  
Meat loaf with cheese sauce. Buttered potatoes. Blackeye peas. Vegetable salad, cornbread. Butter and peach halves.

**TUESDAY**  
Macaroni and cheese with

chili.  
Green beans, buttered carrots. Cabbage slaw, rolls and butter. Apple sauce cake.  
**WEDNESDAY**  
Chicken and dressing with gravy.  
Cranberry sauce, cream peas. Whipped potatoes, rolls, and butter.  
**THURSDAY**  
Toasted cheese sandwiches. Vegetable beef soup. Oatmeal cookies, celery sticks. Orange slices.  
**FRIDAY**  
Fish sticks with tartar sauce. Candied yams, buttered corn. Lettuce and tomato salad. Baked egg custard, cinnamon rolls.

## REPORT OF CONDITION OF THE FIRST NATIONAL BANK OF MULESHOE

In The State of Texas at the close of business on December 31, 1957 published in response to call made by comptroller of the currency, under Section 5211, U. S. Revised Statutes.

ASSETS	
Cash, balances with other banks, including reserve balance, and cash items in process of collection	\$1,217,847.40
United States Government obligations, direct and guaranteed	\$417,721.88
Corporate stocks (including \$7,500.00 stock of Federal Reserve bank)	\$7,500.00
Loans and discounts (including \$5,842.20 overdrafts)	\$1,069,223.86
Bank premises owned \$68,000.00, furniture and fixtures \$22,000.00	\$90,000.00
Investments and other assets indirectly representing bank premises or other real estate	\$9,991.75
Other Assets	\$22,380.17
<b>TOTAL ASSETS</b>	<b>\$2,834,668.06</b>

LIABILITIES	
Demand deposits of individuals, partnerships, and corporations	\$2,000,263.96
Time deposits of individuals, partnerships, and corporations	\$238,600.90
Deposits of United States Government (including postal savings)	\$6,756.49
Deposits of States and political subdivisions	\$189,467.75
Other deposits (certified and cashier's checks, etc.)	73,571.14
<b>TOTAL DEPOSITS</b>	<b>\$2,508,660.24</b>
Other liabilities	\$1,976.98
<b>TOTAL LIABILITIES</b>	<b>\$2,510,637.22</b>

CAPITAL ACCOUNTS	
Common stock, total par \$200,000.00	\$200,000.00
Surplus	\$50,000.00
Undivided profits	\$74,036.84
<b>TOTAL CAPITAL ACCOUNTS</b>	<b>\$324,036.84</b>
<b>TOTAL LIABILITIES AND CAPITAL ACCOUNTS</b>	<b>\$2,834,668.06</b>

**MEMORANDA**  
Assets pledged or assigned to secure liabilities and for other purposes \$417,721.88  
Loans to farmers directly guaranteed and redeemable on demand by the Commodity Credit Corporation, and certificates of interest representing ownership thereof \$319,906.89

Total Amount of Loans, Certificates of Interest and Obligations, or Portions Thereof (listed above), which are fully backed or insured by agencies of the United States Government (other than United States Government obligations, direct and guaranteed) \$319,906.89

I, Robert Alford, Cashier of the above-named bank, do solemnly swear that the above statement is true to the best of my knowledge and belief.

Robert Alford, Cashier  
**CORRECT-ATTEST:**  
M. D. Gunstream } directors  
E. O. Baker }  
James Glaze }  
State of Texas, County of Bailey, ss:  
Sworn to and subscribed before me this 6th day of January, 1958, and I hereby certify that I am not its officer or director of this bank.  
Dean Spraberry, Notary Public.  
My commission expires June 1, 1959 (SEAL)

### Barky, Wasty Bales May Be Eligible For Cotton Loans

W. O. Fortenberry, president of the Plains Cotton Growers, Inc., announced this week that this organization is working with Cong. George Mahon and U. S. Department of Agriculture officials on the wasty and barky cotton situation as it exists this year on the Plains.

Fortenberry said weather conditions — a late planting, fall rains and an early frost — made a disaster condition beyond the cotton producer's control and in view of this situation, the PCG is asking the Commodity Credit Corporation to allow wasty and barky cotton to be allowed to enter the government cotton loan. "This cotton would enter the loan at a discount of around 200 to 300 points below the established loan value. For example, low middling spotted cotton of 7/8 inch staple has a loan value of 18.83 cents. If this bale was classed wasty, it would go in the loan say at 300 points off the loan price, or at 15.83 cents," Fortenberry explained.

The CCC would catalogue this cotton separately for future sales and clearly identify it to the trade, he added. It has been estimated there are more than 100,000 bales of wasty and barky cotton on the Plains this year and since such cotton is ineligible for the government loan, and there is very little or no immediate market for such cotton, it is working a hardship on many farmers, he explained.

## BANK'S OFFICIAL Statement of Financial Condition OF THE MULESHOE STATE BANK

at Muleshoe, Texas at the close of business on the 31st day of December, 1957 pursuant to call made by the Banking Commissioner of Texas in accordance with the Banking Laws of this State.

RESOURCES	
Loans and discounts, including overdrafts	\$3,003,668.13
1a. (After deduction of \$48,015.63 valuation allowance or bad debt reserve)*	
United States Government Obligations, direct and guaranteed	\$1,217,933.19
Obligations of states and political subdivisions	\$659,901.11
Other bonds, notes, and debentures	\$303,250.98
Cash, balance due from other banks, including reserve balances, and cash items in process of collection (including exchanges for clearing house)	\$1,630,288.23
Banking house or leasehold improvements	\$55,701.45
Furniture, fixtures, and equipment	\$22,304.68
<b>TOTAL RESOURCES</b>	<b>\$6,893,047.77</b>
LIABILITIES AND CAPITAL ACCOUNTS	
Common Capital Stock	\$200,000.00
Surplus: Certified	\$200,000.00
Undivided Profits	\$74,036.84
Demand deposits of individuals, partnerships, and corporations	\$1,842,190.53
Time deposits of individuals, partnerships, and corporations	\$663,867.82
Public funds (Incl. U. S. Govt., states and political subdivisions)	\$755,567.84
Other deposits (certified & cashier's checks, etc.)	\$181,770.85
Total all deposits	\$6,443,397.04
<b>TOTAL LIABILITIES AND CAPITAL ACCOUNTS</b>	<b>\$6,893,047.77</b>

**CORRECT-ATTEST**  
Harry Jamison }  
W. Q. Casey }  
Robert H. Middleton }  
**DIRECTORS**  
STATE OF TEXAS } I, Norman  
COUNTY OF BAILEY } Thomas  
being Vice-president and Cashier of the above named bank, do solemnly swear that the foregoing statement of condition is true to the best of my knowledge and belief.  
**NORMAN THOMAS**  
Subscribed and sworn to before me this 8th day of January, 1958.  
Betty Hoover,  
Notary Public, Bailey County, Texas  
**SEAL**

## USED CAR BARGAINS

### NEW CAR TRADE-INS

1956 Chevrolet Bel Aire, 4 door hardtop. Powerglide	\$1695	1955 Ford Custom V-8 4 door. Radio heater, white sidewalls. Tutone green and white	\$1195
1956 Mercury Monterey, 4 door, radio, heater, automatic transmission. Local, one owner car	\$1795	1954 Ford V-8 2 door. Radio, heater, overdrive	\$695
1957 Ford Custom 300 2-door. Radio, heater, 245 HP motor A Real Bargain	\$1895		

— COMMERCIALS —

1954 Ford V-8 1/2 ton Pickup. Excellent condition	\$795	1955 Chevrolet 1/2 ton Pickup Two to choose from	\$895
1956 Ford V-8 1/2 ton Pickup. Heater, hitch, motor completely reconditioned	\$1245	1956 Ford V-8 1/2 ton Pickup. Radio, heater, Fordomatic, hitch, butane system. Low mileage, one owner	\$1495

### New 1957 Models — Fords and Mercurys

5 DEMONSTRATORS LOW MILEAGE      6 1957 FORDS AND MERCURYS BARGAIN PRICES

Don't Buy Any New Car 'Til You Check Our Prices  
On These 1957 Models

On The Spot Financing Bring Your Trade and Let's Trade

## MULESHOE MOTOR CO.

PHONE 2510      AT THE CROSSROADS      MULESHOE

## Farm Tire SALE!

12x38 6 PLY

# TRACTOR TIRES

HIGHEST QUALITY

# 2 FOR THE PRICE OF 1

Buy One At Reg. Price & Get One FREE PLUS TAX

## JOHNSON-POOL

TIRE AND APPLIANCE

PHONE 7370      MULESHOE

# Dunlap's **JANUARY** Clearance



**Clearance of fine Nylon Lingerie**  
Reg. 3.98-4.98-5.98  
**2 for 5.00**

- NYLON SLIPS
- NYLON PETTICOATS
- NYLON GOWNS
- NYLON DOLLS

A delightful collection of lovely lingerie, a smashing bargain you can't afford to pass up! Regularly sold at 3.98, 4.98, and 5.98. . . Now in our January Clearance 2 for 5.00!



**Special Group LADIES DRESSES**  
Reg. 8.95 to 24.95

Reg. 8.95	3.88
Reg. 10.95	4.88
Reg. 12.95	5.88
Reg. 16.95	6.88
Reg. 19.95	7.88
Reg. 22.95	8.88
Reg. 24.95	9.88

*Other Higher Price Dresses Drastically Reduced!*



**New.. Spring Short Coats**  
Reg. 19.95  
**10.88**

Fashion's newest shapes . . . in Spring's newest colors. A wonderful short coat that you can wear all year around. It's the BUY of the season . . . Fantastic low price at only 10.88 while they last.



**Clearance Sale of Women's Coats and Suits**

**1/2 PRICE**

Reg. 24.95	12.47
Reg. 29.95	14.97
Reg. 39.95	19.97
Reg. 49.95	24.97
Reg. 59.95	29.97
Reg. 69.95	34.97

Here's a chance for the wise shopper to get that extra coat and suit for the price of one! Wonderful styles, fabrics and colors.



**Our Entire Stock of Bates Bedspreads**  
**4.99 each**

- Reg. 5.95, 6.95, 7.95, and 8.95
- All first quality
- Bates famous patterns
- The greatest sale in our history

Fantastic bargains, in our entire stock of famous Bates woven bedspreads. It's another shopping value from Dunlap's wonderful January Clearance.



**Full Fashioned Super Bulk Orlon Sweaters**  
Reg. 10.95 to 12.95 **4.99**

Most of these beautiful new Orlon Sweaters are in Spring colors . . . only a few dark colors are in the assortment. All are full fashioned. . . "Super Bulk!"



**Girls' Coats**  
Values to 24.95 **6.99**  
Save on dressy new full-length coats for girls. Choose from a variety of smart all-wool stylings in both boxy and fitted.

**Girls' Car Coats**  
Reg. 7.95 **4.99**  
Cotton poplin . . . plaid flannel lined. Double-breasted . . . toggle buttons, 8-oz. wool interlining, lined hood, two patch pockets.

Reg. 2.98, 3.98, and 4.98  
**Girls' Dresses**  
**1.99**

New collection of girls' dresses . . . smart styles in plaids, and novelty prints. All washable cottons.



**Clearance of Men's SPORT SHIRTS**  
**1.87**

- Fine Quality
- Many Famous Brands
- A Fantastic Bargain
- Values to 3.98

Reg. 7.95 Chenille Bedspreads, closely tufted, beautiful colors **4.99**

Reg. 14.95 Famous Wedding Ring Bedspreads. Pre-shrunk, oversized, lushly fringed. All first quality **8.99**

Reg. 15.95 Fine quality Acrilan Blankets to be cleared at only **8.99**

Values up to 8.95 in Fine Blended Blankets of smashing Bargains for only **5.54**

Values to 12.95 in Dacron Comforts to be completely closed out for a low **6.88**

Big 22x44 Cannon Bath Towels in beautiful decorator colors **2 for \$1**

Reg. 19¢ and 25¢ Cannon Wash Cloths. A terrific group at a great savings **10 for \$1**

**Special Group of Fine Quality Nylon Lingerie**

Reg. 3.98	1.99
Reg. 4.98	2.99
Reg. 5.95	3.49
Reg. 6.95 to 7.95	4.49
Reg. 8.95 to 9.95	5.49
Reg. 10.95 Group	6.49
Reg. 12.95 Group	7.49
Reg. 14.95 Group	8.49

**Clearance of Boys' SPORT SHIRTS**  
Reg. 2.99 **3 for 5.50**

Handsome styled in fabrics every boy likes . . . silk and cotton . . . plaids and checks . . . all sizes in a shirt you'll want.

**Famous Name Brand Men's All-Wool Suits**  
The greatest selection of Suits that has ever been offered at this tremendous bargain price . . . Famous brand . . . Handsome colors . . . wonderful assortment of fabrics. At this low price you'll want two or three. **28.88**

**Our Entire Stock of Fall and Winter Handbags**

Reg. 2.98 to 3.98	1.88
Reg. 4.98 to 5.95	2.88
Reg. 6.98 to 7.95	3.88
Reg. 8.95 to 10.95	4.88

1.19 Dumari's Famous **BREZZY LYN** **54¢** yd.  
A rough textured linen weave fabrics in beautiful new spring colors.

Reg. 4.95 New Spring Woolens **1.99** yd.  
• Soft lovely flannels • Pretty new Shetlands • New Tweeds . . . in pastel shades • 60 inches wide

**Clearance of Men's Jackets**

Reg. 9.95 Group	6.88
Reg. 10.95 Group	7.88
Reg. 12.95 Group	8.88
Reg. 14.95 Group	9.88
Reg. 16.95 Group	10.88
Reg. 19.95 Group	12.88
Reg. 24.95 Group	14.88
Reg. 29.95 Group	16.88
Reg. 39.95 Group	22.88

**Clearance of Fabrics**

Reg. 98¢ Bates famous Leno Cottons **59¢ yd.**

Reg. 1.00 to 1.29 Woven Cottons. **69¢ yd.**

Beautiful New Spring Cottons. **3 yds. 1.00**

Reg. 98¢ Beautiful Luxe Cottons. **49¢ yd.**

Washable Sail Cloth Prints. **49¢ yd.**

Reg. 79¢ to 98¢ New Spring Cottons **59¢ yd.**

Values up to 1.98 New Spring Linen Weaves. **77¢ yd.**

Reg. 1.39 Famous Bates Disciplined Prints **58¢ yd.**

Reg. 1.00 Ladies' Nylon Panties. Reduced for January Clearance to 1/2 price **2 for \$1**

Values to 4.98! Special Group of Loides' Blouses at a close-out price of **1.88**

Reg. 1.00 to 2.00 Group of beautiful Costume Jewelry to be completely sold out at a low **50¢** each plus tax

**Smashing Bargains on Boys' Jackets**

Reg. 3.99	2.66
Reg. 5.95	3.66
Reg. 7.95	4.66

Reg. 10.95 and 12.95 Men's Slacks. Wonderful patterns and colors. Most all sizes in this group **5.88**

Our entire stock of Reg. 25.00 Men's Sport Coats, now only **18.88**

Reg. 7.95 Men's Zipper Jackets. A special group at a give-away price **2.99**

A complete close-out on hundreds of pairs of Men's Socks. Reg. 79¢ to 1.00 now **38¢**

Reg. 4.98 Men's Sport Shirts. Some 5.95 values included **2 for \$5**

**MEN'S HATS**

Reg. 10.95	3.88
Reg. 15.00	5.88

**Clearance of Women's Shoes**

Values to 5.98 Ladies' Flats, Casuals and Wedges in suedes and calfskins	2.88
Values to 4.98 Ladies' Flats and Casuals. Specially priced at	1.88
Values to \$7.95 Clearance of Ladies' and Misses' better flats and casuals, in black, brown, tan, navy, and natural	3.88

**Clearance of Kids' Shoes**

Values to 4.98 Boys' and Girls' school and dress type shoes	2.39
Values to 5.98 Children's shoes	3.39
Big boys' shoes — sizes 3 1/2 to 6 black and tan, loafers and tie styles, values to 6.95	3.69

**Clearance of Men's Shoes**

Clearance of Famous Name Men's Shoes. Values to 13.95 . . . in black, brown, and tan **6.88**

Reg. 9.95 Men's Shoes **4.88**

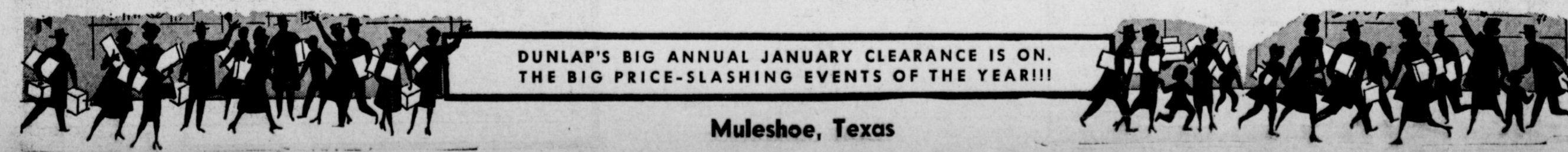

**DUNLAP'S BIG ANNUAL JANUARY CLEARANCE IS ON. THE BIG PRICE-SLASHING EVENTS OF THE YEAR!!!**

Muleshoe, Texas