

# The Muleshoe Journal

DEDICATED TO THE PROGRESS AND DEVELOPMENT OF BAILEY COUNTY AND THE GREAT MULESHOE COUNTRY

14 PAGES  
TODAY  
10c  
Per Copy

VOLUME 35, NUMBER 23

14 PAGES — SECTION I — 8 PAGES — 10c PER COPY

THURSDAY, JUNE 7, 1956

## General Telephone Asks Rate Increase

General Telephone company officials this week offered Muleshoe residents a "package deal" of extended area service, plus expanded local service and increased rural phone service in exchange for a rate increase that would bring a one party business phone base rate from \$7 up to \$9.50 per month. The package deal was offered at a meeting Tuesday afternoon between officials of the phone company and members of the Muleshoe Chamber of Commerce and City Council. Speaking for the telephone company, Dusty Kemper told the group that if Muleshoe residents want toll-free service to the Lazbuddie exchange of the Five Area Telephone Cooperative, and extended rural lines to areas surrounding town plus expansion of local facilities, the phone company must have a rate increase.

The Tuesday meeting was the outgrowth of a similar meeting held here last November 1, when local folks asked the phone company to study a request for toll-free service to the Lazbuddie exchange area. The phone company officials reported this week that such toll-free service could be arranged through contract negotiations with the Five Area Phone Cooperative, and that inasmuch as Muleshoe is in a period of growth, the company has expansion plans to keep up with the expected increase in population here.

### Postal Receipts Still Gaining

Receipts at Muleshoe post-office continue to beat last year's good record and still stand forth as the bell wether that points to comparatively sound business conditions in this immediate area.

Figures for the first five months of 1956 reveal a 16.666 per cent gain over the same period of 1955. Receipts for last year through May were \$15,024.00 compared to \$17,327.00 piled up for the first five months of this year, postoffice officials report.

Observers estimate that a considerable portion of the gains being shown every year over the previous one can be credited to the constant gain in population in the city and area served by the office.

These two factors, plus a growing need for more phones in an area outside the city limits brought about the three part so-called package deal.

The telephone people made this proposal to the group Tuesday. If the Muleshoe City Council approves a rate increase request, the phone company will begin negotiating for toll free service to the Lazbuddie exchange phones from Muleshoe and will begin a survey to install rural 8-party telephones in three zones adjacent to Muleshoe. They will also go ahead with plans to install additional phone lines in Muleshoe.

Present local rates are: one party business phone, \$7, to be increased to \$9.50; two party business phone now \$5.50, would be increased to \$7.50. One party residence phone now \$4, increase to \$5; two party residence now \$3.25, increase to \$4.25; four party residence now \$2.75, increase to \$3.50. Extensions would not be increased.

In the proposed rural lines around Muleshoe the phones on an 8-party rural line in the first zone nearest to Muleshoe would be \$3 per month; in the second zone \$3.25 per month and in the

third zone extending in one direction past Progress, phone subscribers would pay \$50 excess construction charge plus \$5.50 per month.

The question of extended area service on a toll free basis between the Needmore exchange and Muleshoe was brought up at the meeting. Phone officials said they had no definite information on how much more this would cost local subscribers but they would make a study and report back to the group in 90 to 120 days.

Muri Wilson, president of the Chamber of Commerce, said that most Muleshoe business men are anxious to eliminate toll charges on calls to and from the Needmore and Lazbuddie exchanges of the Five Area cooperative. At present a toll charge of 20 cents is made for calls to either exchange, while Earth residents may call the Lazbuddie exchange numbers toll free.

Although the City Council met Wednesday afternoon, the rate increase request was not presented by the phone company. It is expected that the request will be made at an early meeting of the Council. Mayor W. T. Bovell said Wednesday.

Mayor Bovell said the last rate increase request was granted here in 1950.

Muri Wilson asked Kemper what would happen if the Council refused the rate increase request. Kemper replied it would alter any plans the company has for expansion in this area.

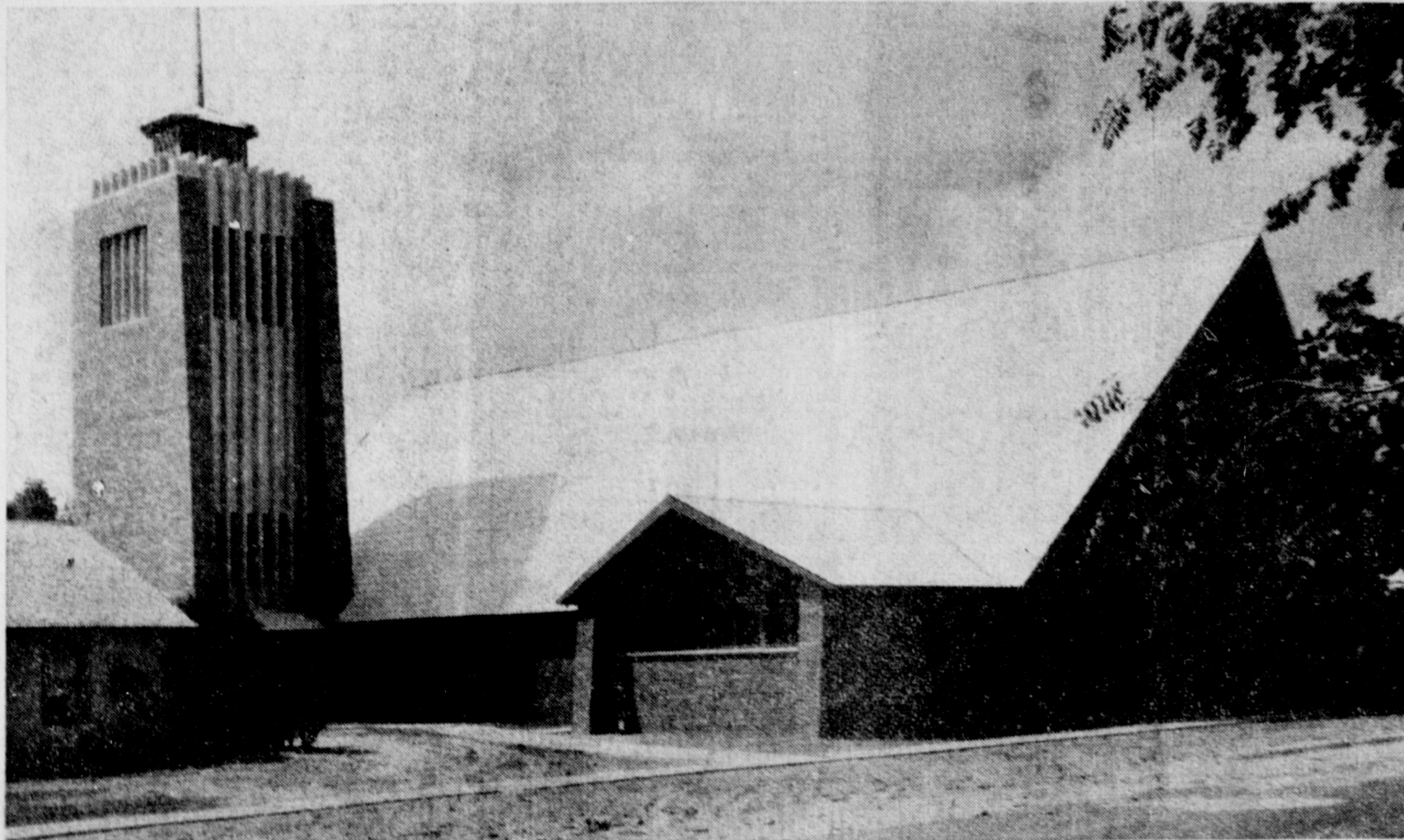

THE NEW FIRST METHODIST CHURCH BUILDING

This beautiful new brick building was the scene of the first services last Sunday morning, with the pastor, Rev. Clarence Stephens officiating. The new building has recently been completed by the congregation and is part of a long range building program to include the addition of more classrooms and a fellowship hall. This portion houses the sanctuary, class rooms, a youth chapel, and church offices.

## City Sets June 22 As Date For Hearing On Paving Assessment

### Install Officers Of Lions Club At June 14 Meeting

Newly elected officers of the Muleshoe Lions Club will be installed in special ceremony June 14 at 8 p. m. in Leigons Dining Room, outgoing president Lee Pool announced at the Wednesday meeting of the club.

Sam Damon is the new president of the club. District Governor of the Lions will be present for the meeting as will wives of club members, as the meeting will also be ladies night.

At the Wednesday meeting, Bill Moore, past president of the club, installed two new members, E. R. Putman and Sherman Sweatman.

### Farm Bureau Is Sponsoring Boys Trip To Round-Up

Lyndal Black, son of Mr. and Mrs. L. R. Black and president of the Muleshoe 4-H club and Wesley Warren, a habitual winner of fat barrow shows and member of the Three Way 4-H club have been selected to represent Bailey county as delegates to the state 4-H Roundup June 12, 13 and 14 at Texas A. & M. College.

Two boys and two girls are allowed from each county and district winning judging teams will also participate in the educational and social event held annually at College Station.

Bud Warren of Maple and father of Wesley Warren will attend as adult leader for Bailey county and the trio will join about two hundred delegates in Lubbock on June 12 where chartered Greyhound busses will take all hands aboard for the big trip.

The directors of the Bailey County Farm Bureau voted to sponsor the 4-H boys trip this year and will spend \$40 on transportation and other necessary expenses. The Farm Bureau is to be commended for this deed which will encourage other 4-H boys to do a better job so that they too can win a free trip some day.

The Muleshoe City Council met Wednesday afternoon and set June 22 at 2 p. m. as the date and time for a protest hearing to be held in city hall on proposed paving assessment figures for the city street paving program.

At the hearing, property owners will be given an opportunity to protest the amount of the assessment if they feel they have a complaint. The hearing is required by law in connection with a paving assessment program of the municipality.

The Council also signed contracts with the Cen-Tex Paving Co. of San Antonio, for the paving projects for \$218,824. The city will share in the cost of curb and gutter and in repairs to existing paved streets in the amount of more than \$13,000.

### Explosion Burns Two At School Thursday Morning

H. E. Reeder, junior high school janitor, is in critical condition at West Plains hospital with first, second, and third degree burns suffered when paint remover exploded in the elementary school building about 8 a. m. Thursday.

Also burned in the explosion was E. P. Horner, who was treated for burns on his left arm and released.

The men were cleaning floors in the building when a spark from the sanding machine is thought to have touched off the explosion.

At 12:45 Thursday, city firemen answered a call to the site of the explosion where rags and paper in a work room were afire. Little damage was done to the building as the fire was confined to a small area.

**IT'S A DAUGHTER FOR THE HENSLEYS**  
Mr. and Mrs. D. C. Hensley, of Portales, are announcing the arrival of their daughter. They have named the young lady Susan. She was born last Sunday at Clovis Memorial Hospital and weighed 7 lbs. 6 oz.  
Mr. and Mrs. John Benson, of Muleshoe, are the maternal grandparents.

Mayor Bovell announced. The council approved a plat of the Jones subdivision, and discussed a lease of the airport land for alfalfa cultivation with airport manager Morgan Locker.

Although a number of protests were expected from irate residents over the recent charge for garbage hauling and also over current water rates, no one appeared during the meeting which lasted all afternoon.

### Military Services For Lt. McCarty Were Held Tuesday

The body of Lt. Weldon McCarty was laid to rest in Bailey County Memorial Park Tuesday after full military rites were conducted by personnel of Clovis Air Force Base. Captain Earl A. Mack, chaplain of the Base, was in charge of the service.

Lt. McCarty met death in an accident over England Tuesday, May 22. He was piloting an Air Force jet bomber which was in collision with another plane.

The body arrived home Monday. Singleton Funeral Home had charge of arrangements.

He is survived by his wife, Mrs. Marion McCarty; two children, Marion LaLauni and Gary Lynn; his parents, Mr. and Mrs. Delma McCarty, Muleshoe; a brother, Fuston McCarty, Lubbock; his grandmothers, Mrs. I. W. Harden, Muleshoe, and Mrs. A. D. McCarty, Kermit. His wife is the former Marion Davis, daughter of M. and Mrs. F. H. Davis, of Muleshoe.

Weldon was 24. He was born here, graduated in 1949 from Muleshoe high school, where he had an outstanding scholastic and athletic record; took his degree in 1952 from Texas A. & M. College and entered the service soon thereafter. He had served in the Air Force two years. The last several months he had been stationed at the Air Force base at Wethersfield, Essex, England, and his family had been there with him.

Mrs. McCarty and the children reached home Monday, May 28. All flags in the city were at half mast during the hours of 2 to 5 p. m. Tuesday, and all business houses closed during the funeral hour, 3 to 4 p. m.

## City Buys Land At Site of Babe Ruth League Ball Park

The Muleshoe City Council agreed Wednesday to purchase the site of the Babe Ruth League baseball park, and turn the operation of the park over to the governing board.

The move came after it was revealed that the Babe Ruth League does not own, nor have a lease on the property.

The city agreed to purchase the property and for it to be used for Babe Ruth and American Legion baseball for so long as the leagues or their successors shall remain active and for a period of five years thereafter, then the land to revert to the City.

M. D. Gunstream, president of the Babe Ruth League appeared before the Council to make the request that the City buy the land.

### Billy Graham In Color Movie At Baptist Church

A natural color motion picture starring Evangelist Billy Graham, will be shown in the auditorium of the First Baptist Church next Thursday night, June 14, at 8.

Titled, "Souls In Conflict", the movie is set against a backdrop of Graham's famous London crusade.

The public is invited, and there will be no charge for admission.

## Area Agriculture Outlook Bright As Rainfall Continues In Dryland

The agricultural picture continued to brighten for farmers in the West Plains country this week, as "cotton showers" and plain old hard rains continued to fall. Some hail was reported in Parmer and Lamb county, but as yet no reports of any extensive hail damage have been received in Bailey county.

Almost everywhere any planting was to be done, it has been done, and now most farmers, both dryland and in the irrigated sections, are hoping for enough late summer moisture to carry them through harvest time.

## Robinson Rites Held At Maple

Albert Eugene Robinson, 71, a retired Maple community farmer, died at 1:15 p. m. Monday in West Plains Hospital following a heart attack suffered last Thursday.

Funeral services were held at 2 p. m. Wednesday in the Baptist Church, which Robinson helped to establish. The Rev. W. H. Hughes, pastor, officiated, assisted by the Rev. A. R. Coleman of Morton. Burial was in Tech Memorial Park, Lubbock, under direction of Singleton Funeral Home.

Born in Little Rock, Ark., Robinson later moved to Texas, settling in the Maple community, 32 miles southwest of here, in 1925. He and his wife helped organize the Maple Baptist Church and he served as its first deacon. He was the only surviving charter member.

Survivors include his wife, two daughters, Mrs. R. L. Self, Cleveland, Tex.; Mrs. Helen Brinson, San Antonio; two stepsons, Harold Sanders, Aiken, S. C.; and Robert Sanders, Muleshoe; two brothers, Sam Fullerton, Calif. and Herman, Anaheim, Calif.; four sisters, Mrs. Anna Held, Spokane, Wash.; Mrs. Opal Hood, Montebello, Calif.; Mrs. Roxie Speer, Covina, Calif.; and Mrs. J. L. McClung, Seagoville.

drop of Graham's famous London crusade.

The public is invited, and there will be no charge for admission.

### FROM ARKANSAS

Gene Kistler, of Rogers, Ark., is here for a visit with his parents, Mr. and Mrs. Bill Kistler.

## Three Way School Trustees Plan \$24,500 In New Improvements

Considerable improvement is being made to the plant at Three Way school, according to Archie Sims, superintendent.

Four new residences for teachers are under construction at the present, and work is being planned for building a new agriculture building. Improvements are also being made to the school gymnasium.

The new teacher residences will face the road, and two residences already built for teachers have been moved to line up with the new buildings, and the home of the superintendent which was built two years ago.

The vocational agriculture building will be of pumic block construction and will contain classroom, bath, tool storage room and work shop.

All improvements are expected to be completed by the time school begins next September, Sims said.

Cost of the improvements, including sealing and painting the interior of the gym and dressing rooms will total \$24,500, which the trustees plan to finance by sale of old buildings, using \$6,000 on hand and borrowing \$18,500. The loan will be paid over a period of five years with annual payments of \$3600 including interest.

In order to handle this expense, the board appointed Sims school tax assessor-collector at no salary, thus affecting a saving of \$2400 annually, and by no longer allowing a discount for early payment of school taxes.

Two new school busses will be put into service this fall, giving the school system eight busses to transport students.

Fourteen teachers will be employed at Three Way school in September, with a need at present for an English teacher, a coach, and two grade school teachers.

A public meeting will be held at the school June 12 to sod the football field. All residents of the community are asked to help. School board trustees are L. E. Warren, Carl Pollard, James Tarlton, Jack Lowe, W. L. Welch, Charlie Byars, and Earl Bowers.

**DONALD MOORE GETS AG DEGREE AT TECH**  
Mr. and Mrs. Seaborn Moore attended the Texas Tech commencement exercises, held in the coliseum at Lubbock, at which their son, Donald Moore, received his degree in agriculture.

He majored in agronomy. Donald is now employed with the Lubbock Agricultural Experiment Station.

ned for building a new agriculture building. Improvements are also being made to the school gymnasium.

The new teacher residences will face the road, and two residences already built for teachers

have been moved to line up with the new buildings, and the home of the superintendent which was built two years ago.

The vocational agriculture building will be of pumic block construction and will contain classroom, bath, tool storage room and work shop.

All improvements are expected to be completed by the time school begins next September, Sims said.

Cost of the improvements, including sealing and painting the interior of the gym and dressing rooms will total \$24,500, which the trustees plan to finance by sale of old buildings, using \$6,000 on hand and borrowing \$18,500. The loan will be paid over a period of five years with annual payments of \$3600 including interest.

In order to handle this expense, the board appointed Sims school tax assessor-collector at no salary, thus affecting a saving of \$2400 annually, and by no longer allowing a discount for early payment of school taxes.

Two new school busses will be put into service this fall, giving the school system eight busses to transport students.

Fourteen teachers will be employed at Three Way school in September, with a need at present for an English teacher, a coach, and two grade school teachers.

A public meeting will be held at the school June 12 to sod the football field. All residents of the community are asked to help. School board trustees are L. E. Warren, Carl Pollard, James Tarlton, Jack Lowe, W. L. Welch, Charlie Byars, and Earl Bowers.

**DONALD MOORE GETS AG DEGREE AT TECH**  
Mr. and Mrs. Seaborn Moore attended the Texas Tech commencement exercises, held in the coliseum at Lubbock, at which their son, Donald Moore, received his degree in agriculture.

He majored in agronomy. Donald is now employed with the Lubbock Agricultural Experiment Station.

**NEW METHODIST MINISTER** at Progress First Methodist Church is Rev. Roy Havens. Seen here on the right is Rev. Thomas. Havens with Mrs. Havens and their 12-year-old son Roy Thomas. Havens was pastor of the Plains Methodist Church before coming to Progress. (Staff Photo)



### Miss Barbara Bartley and Thomas R. Hall Were Married Last Friday at Portales



Mr. and Mrs. Thomas R. Hall

In a quiet ceremony at Portales, N. M., last Friday afternoon, Miss Barbara Ann Bartley, of Muleshoe, became the bride of Thomas Roy Hall, Rev. F. T. Burk read the double-ring service. Her parents are Mr. and Mrs. W. F. Bartley and he is the son of Mr. and Mrs. E. H. Hall. Beverley Bartley served as ring bearer.

### Hi-Lo Presents Last Program Until September

Last Monthly meeting of the Hi-Lo Piano Club met for their last monthly meeting of this year, Tuesday evening, May 29, at 8:00 o'clock, in Fellowship Hall. The next meeting will be in September.

Mrs. J. K. Adams conducted the business meeting, and Mrs. George Bragg called the roll, which was answered with a music alphabet work.

Mrs. Sam McKinstry, club counselor gave a short talk on the advantages of summer music. Eight year old Linda Mook presented background music at the piano as guests were arriving.

At these monthly meetings Mrs. Sam McKinstry's piano students present a program of music for fellow pupils and guests. The students each relate their names, the number they are playing and the composer. They are also taught the proper way of going onto the stage, and how to come off.

Following are the students who participated on the program: Kay Baker, Donna Baker, Doris King, Charles King, Joyce Adams, Carolyn Townsel, Cynthia Pool, Ann McReynolds, Joe Adams, Carolyn Allison, Carolyn Ingie, Karan Bragg, Carolyn Hinkson, Kathy Moore, and Mrs. Moore, Davy Jean Anderson, Veta Allison, Susan Biggsong, Marianna Gammon, Tonny Welch, and Frank Foster. Delicious punch and cookies were served from a lace covered table by the hostesses Mmes. John Gammon, M. S. Childers and J. H. Angeley.

### Eight Attend Bible Learners Class Monday

Bible Learners Class of Trinity Baptist Church met June 4 at 8:00 o'clock with Nola Wilson. Eight members were present. Lela Trout opened the meeting, and Ruth Roberts led in prayer.

Mrs. J. E. Moore brought the devotional from 119 Psalms. A prayer by Mrs. Hinkle followed.

Mrs. Alyne Luckyo entertained the ladies with a Bible game.

The next meeting will be in the home of Ruth Roberts. Those present were: Mmes. Moore, Hinkle, Roberts, Stroud, Nicewarmer, Luckyo, Bowers and Wilson.

### GIRL SCOUTS TO BEGIN WORK FOR SWIMMING BADGE

Troop Five Girl Scouts voted to begin working for their swimming badges at the Monday Meeting. Instructor will be Pat Arnold.

Attending the meeting were: Doris Ann Gilbreath, Annamary Elrod, Pat Thompson, Carolyn Burge, Magann Lamb, and adult leaders, Mmes. Alvis Burge and Gilbert Lamb.

### Miss Myra Hogan Marries Billy Grimes In Morning Ceremony At Progress



Mrs. Billy Douglas Grimes

In a double-ring ceremony Monday morning at 10:00 o'clock in the Progress Methodist Church, Miss Myra Ilynn Hogan, daughter of Mr. and Mrs. Roy Hogan, became the bride of Billy Douglas Grimes, son of Mrs. W. E. Grimes and the late W. E. Grimes of Jal, New Mexico.

The Rev. Roy R. Havens, pastor of the church, performed the ceremony before an arch entwined with greenery and wedding bells. Flanking the arch were candelabra bearing white tapers. White satin bows marked the bridal aisle.

Miss Judy Murrah, niece of the bride, played the traditional wedding music. Wedding guests registered by Miss Emma Jackson of Lovington, N. M., and candlelighters were Misses Jackson and Siegrid Hoffman.

Given in marriage by her uncle, M. L. Hogan, Lubbock, the bride wore a floor-length gown of Chantilly lace and tulle over satin. The molded bodice of satin was designed with an scalloped neckline and a fitted lace over-jacket which featured a high neckline and long sleeves which ended in points over the hands and fastened with self-covered buttons. Her fingertip length tulle veil was attached to a small lace cap trimmed with rhinestones and seed pearls. She carried a white pearlized Bible, a gift of her eldest sister, Mrs. H. L. Wilhite, topped with a single, long-stemmed red rose. The bride designed and made her wedding gown.

Following tradition, the bride wore a blue garter made by her sister, Mrs. Earl Henry, carried a borrowed handkerchief belonging to her sister, Mrs. Jack Hicks, and for something old, she wore a gold lavalier with a ruby set, belonging to her sister, Mrs. Gordon Murrah. Her wedding ensemble was something new and she had a penny in her shoe for luck.

Following the family tradition, the bride was the sixth daughter

### Ben Ramsey Opens Summer Campaign

Soil and water conservation and greater protection for Texas families through good service and stability in government are the major issues on which Lt. Gov. Ben Ramsey will campaign for re-election this summer.

Ramsley, who is touring the state preparatory to officially opening his campaign, said, "Soil is the storehouse of agriculture and industry. Water is the key to both."

"People throughout Texas have made great strides in soil and water saving practices in the past 10 years", he added. "The state must give full assistance to equitable plans for conservation at the local level if we are to maintain a sound economy and reach our true potential."

On plans for protection of Texas families, Ramsey said the government must effect rigid rules of conduct and exacting controls over blind forces of influence. Ramsey cited the need for (1) strict curbs on lobbying; (2) stiff narcotic penalties, with life imprisonment or death penalty for the second conviction on charge of selling to minors; (3) eliminating loan sharks, and (4) an unceasing watch to assure families their insurance policies are sound.

Ramsley, who spearheaded the

### Ben Ramsey Opens Summer Campaign

move to rid the insurance industry of "parasites" and eliminate fraudulent investment schemes, said the results have been tremendous.

Ramsley, a life-long resident of San Augustine, lives at his farm home three miles from town, with his wife, the former Florine Hankla, and their two daughters, Rita Rhea six years of age, and Ann, three years.

### Deep Tillage Said To Be No Benefit In Penetration

Moisture infiltration into the soil, an important factor in crop and pasture production in limited rainfall areas of the Great Plains, evidently is unaffected by deep tillage and adversely affected by burning over native grasses, reports the U. S. Department of Agriculture.

Jack Barton, extension soil and water conservation specialist, says the results of tests conducted in Kansas in 1952 disagree with a widely held theory that deep tillage with chisels and subsurface sweeps improve soil moisture storage. Neither the amount of moisture infiltrated nor the yields of wheat produced were improved by deep tillage in these tests. Soil types studied included a fine sandy loam with

a distinct plow pan, a silty clay loam with a tight subsoil, a clay loam and a very fine sandy loam with a clay pan.

Barton says the research workers also found that when native bluestem pastures were burned over, the soil quickly lost its ability to absorb water. In large amounts of simulated rain, der conditions of simulated rain, unburned bluestem pastures absorbed water at a steady rate for nearly 90 minutes. Water absorption by burned-over soil dropped before the end of 20 minutes.

Very dry unburned pastures sod absorbed 4.6 inches of moisture in the first 10 minutes and 4.1 inches for each succeeding 10-minute period until after the end of 70 minutes. Similar but burned-over sod absorbed 4.7 inches of moisture in the first 10 minutes, 3.1 inches the second 10 minutes and only 3 inches in the third 10 minute period.

While pasture burning is not a common practice in most sections of Texas, Barton points out that the Kansas tests should further strengthen the case against pasture burning and the need for protecting pastures against fires of all kinds.

### GUESTS FROM WELLMAN

Mr. and Mrs. Shelby Sanders and children Gano and Sue, of Wellman, were Tuesday evening guests in the home of Mr. and Mrs. Rae C. Dill.

### Miss Frances Pitts Becomes Bride of Mr. Gabbert In Sunday Afternoon Rites

First Methodist Church in Seagraves was the scene Sunday afternoon at 3:00 o'clock for the wedding of Miss Frances Pitts and Mr. R. L. Gabbert.

Parents of the bride are Mr. and Mrs. H. B. Pitts, of Seagraves. Mrs. A. L. Gabbert of Muleshoe is the mother of the bridegroom.



MRS. R. L. GABBERT

The impressive double-ring service was read before an altar decorated with baskets of pink and white gladioli. Traditional wedding selections were presented at the organ.

The bride was escorted to the altar and given in marriage by her father. She wore a street-length dress of white embroidered white cotton satin, styled on the princess line. The fitted bodice was designed with an es-caloped neckline and short sleeves. Her shoulder length veil was attached to a small white and she carried a bouquet of pink rosebuds and gypsophila.

Mrs. H. T. Pitts, sister-in-law of the bride, attended as matron of honor. She wore a dress of pink embroidered cotton satin and carried a bouquet of white rosebuds.

Eravis Clements, of Muleshoe, served as best man. Reception Honors Couple Immediately after the ceremony, a reception in honor of the newlyweds was held in the dining hall of the church. A large white bell hung suspended from the ceiling in the center of the room on streamers of white and pink crepe paper. The serving table was centered with pink rosebuds and greenery.

For traveling the bride chose a dress of pink cotton fashioned with elongated torso and flaring skirt, and accessories of pink and white.

Mrs. Gabbert is a graduate of Seagraves high school, and the bridegroom is a graduate of Muleshoe high school. He is pre-

### Impressive Single-ring Ceremony Unites Miss Brenda Griffith and Jimmie Batteas

Miss Brenda Dorene Griffith became the bride of Jimmie Batteas in an impressive single-ring ceremony at 4:00 o'clock in the afternoon, last Saturday in the Three Way Baptist Church.

Parents of the couple are Mr. and Mrs. Frank Griffith, of Stegall and Mr. and Mrs. Elmer Batteas, of Goodland.

Rev. Bob Rowe performed the ceremony before an altar decorated with baskets of double larkspur and roses featuring a cluster of silver wedding bells hanging in the center. Candelabra bearing seven white tapers each, flanked the altar. A platform of steps covered in white with a rose on each step was arranged in front of the arch where attendants stood.

Miss Paula Griffith was her sister's maid of honor. She wore a ballerina length gown of nylon lace net over orchid taffeta. The molded bodice was taffeta covered with lace and net. Bridesmaids were Virginia Pollard, Evelyn Stockard, and Bonnie Batteas, sister of the groom. They wore formal gowns of taffeta and nylon lace net in pastel shades of yellow, pink and blue. Each attendant wore a gardenia corsage with pastel ribbons.

Curtis Smith served as best man. Ushers and groomsmen were Howard Pollard, Jim Johnson and Kirk Holt. Bailey Griffith, brother of the bride, and Lewayne Batteas, brother of the groom, lighted the candles.

Escorted to the altar and given in marriage by her father, the bride wore a ballerina length gown of white Chantilly lace over tulle, fashioned with an elongated torso, which was designed with scoop neckline and long sleeves which came to point over her hands. The bouffant skirt was worn over crinolines to emphasize fullness. Her fingertip length veil of hibiscus was attached to a lace covered crown head-piece scattered with seed pearls.

Carrying out the tradition, for

something old, she wore her grandmothers gold wedding band on her right hand; something new was her gown; her sister's pearl necklace was something borrowed; and something blue was a garter. Her bouquet was white carnations centered with a gardenia.

For her daughter's wedding, Mrs. Griffith wore a black linen dress with white accessories and a white carnation corsage. Mother of the groom, Mrs. Batteas, wore a navy blue lace dress with white accessories and a white carnation corsage.

Mrs. John Gunter presented traditional wedding music and accompanied Miss Gwenda Lee Parker as she sang, "My Happiness", and "My Wonderful One". The wedding marches were presented at the piano by Kay Cole.

Following the wedding ceremony, a reception was held in the home of the bride's parents. The serving table was laid with a lace cloth over blue and centered with a miniature styrofoam altar complete with archway and bride and groom. An arrangement of garden flowers completed the centerpiece. Napkins were blue with the names Brenda and Jimmie imprinted in silver.

Miss Nan Johnson presided at the punch service, and Miss Donela Jordan served cake. All appointments were crystal.

For traveling, the bride chose a blue nubby-linen dress trimmed in white pearl buttons. Her accessories were blue and she wore the gardenia from the bridal bouquet.

After a honeymoon in Santa Fe, N. M. Mr. and Mrs. Batteas will make their home in Seagraves, where he is employed with Clowe and Cowen Wholesale Co. Mr. and Mrs. Batteas both are students of Three Way high school.

Out of town guests attended from Roswell, Lovington, and Portales, N. M., and Lubbock, Levelland, Morton, and Amherst. Lynda Lowe registered guests.

of the Hogan family to be married on the fourth of a month. Her mother and father were also married on the fourth.

Miss Mary Wingo, maid of honor, was the bride's only attendant. Her gown of pink net over taffeta was designed with fitted bodice featuring a sweetheart neckline and short net sleeves. The bouffant skirt was ballerina length. She wore a garland of pink feathered carnations in her hair and carried a bouquet of pink and white carnations with white satin streamers.

Donald Grimes served his brother as best man. Ushers were Earl Henry and Gordon Murrah, brothers-in-law of the bride.

Following the ceremony, the bridal party was honored with a luncheon at the home of the bride's parents.

For traveling, Mrs. Grimes chose a pink linen sheath dress with a large white collar, white accessories and a pink carnation corsage. The couple will be at home in Jal this summer where the groom is employed by El Paso Natural Gas Co. They will move to Portales in September, where both will attend Eastern New Mexico University.

### ATTENDED STYLE SHOW

Mrs. Bernice Amerson was in Clovis two days last week attending the Beauty Clinic and Style Show.

### VACATION BIBLE SCHOOL

at the Church of Christ in Muleshoe was held last week, with average daily attendance more than 200. Here a part of the Bible school group pose for the Journal camera. (Staff Photo)

### OUR APPRECIATION

We wish to take this means to extend our heartfelt gratitude to all who were so kind and thoughtful during our recent bereavement.

Mrs. Neil Rockey, O'Neal Rockey, Mr. and Mrs. Richard Rockey and family, Twisp, Washington, Mr. and Mrs. Glen Rockey and family, Baird, Mr. and Mrs. Howard Elliott and family.

### WE WANT TO BUY OR STORE YOUR WHEAT

WE WILL PAY TOP MARKET PRICE AND DO Government Storing

Ray Griffiths & Sons

PHONE 6030 MULESHOE

BEN RAMSEY FOR LIEUTENANT GOVERNOR

### Now Irrigate Economically



### PORTABLE PROFITABLE PERMANENT

"The ditch you can carry" — moveable tubing that has revolutionized irrigation, reduced costs, and simplified handling.

FLEX-FLUME is a heavy-duty system designed to carry large volumes of water at minimum pressure, yet it is light-weight and provides simple, leak-proof couplings for joining the standard 100-foot lengths.

When you change locations, Flex-Flume is easily collapsed and rolled for movement to the next field. No engineering necessary; no storage problems.

Flex-Flume increases yields and profits, carrying water and liquid fertilizer without loss by evaporation, seepage or weeds. Row outlets are adaptable to any standard row spacings.

Flex-Flume is backed by a three-year warranty against weathering, is impervious to rot, rust, and corrosion.

Dealer Inquiries Invited

PEERLESS PUMPS PLAINVIEW HIGHWAY MULESHOE

*Vacation?*

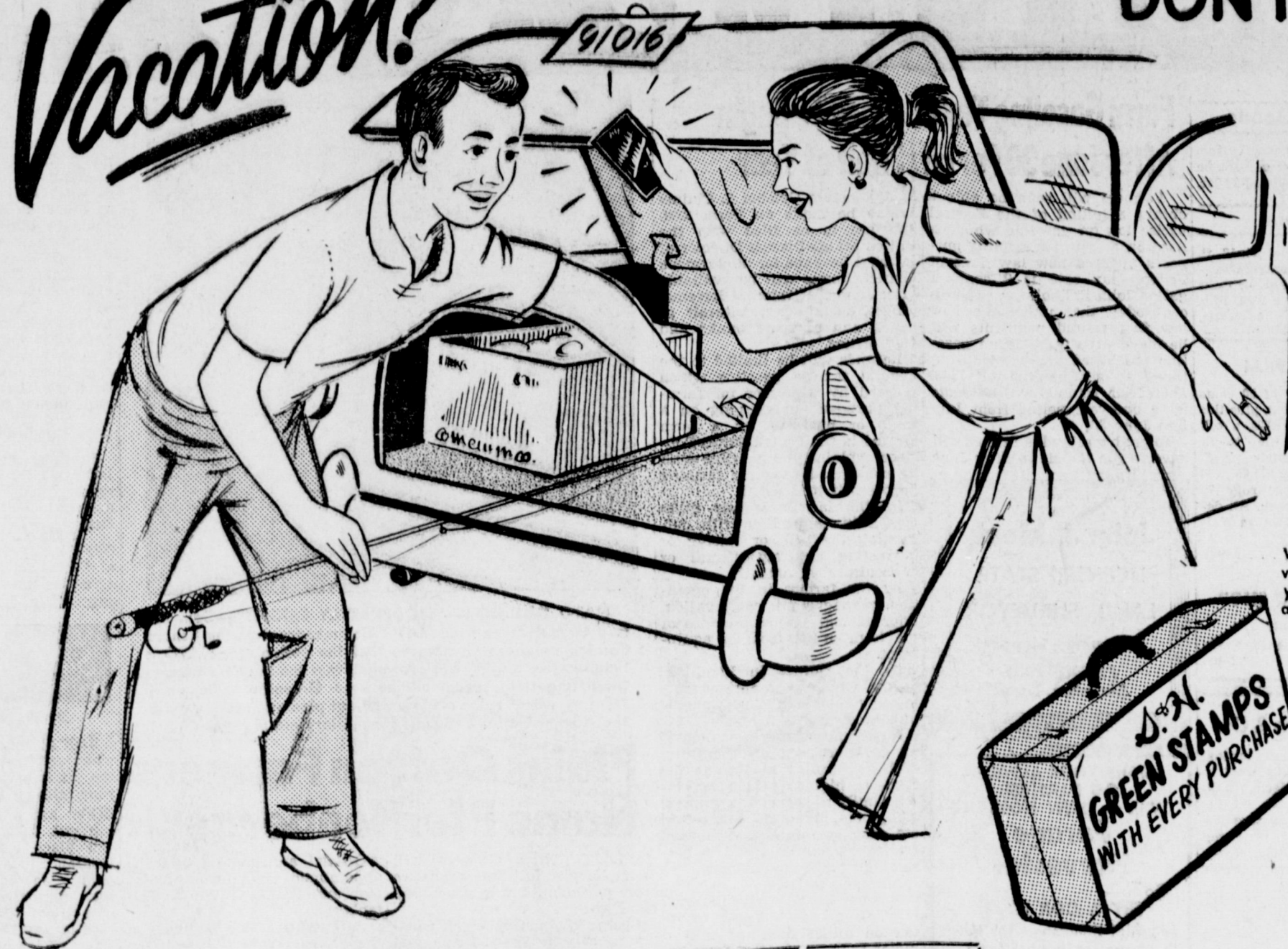

DON'T FORGET THE...

**S & H GREEN STAMP BOOK!**

COLLECTED AND REDEEMED--ACROSS THE NATION!

Wherever you go . . . New York . . . Los Angeles . . . Denver . . . you'll find S & H Green Stamps. As you travel and as you buy be sure to look for, and get, S & H Green Stamps to add to your valuable collection.



SWIFT'S JEWEL  
**SHORTENING** 3 LB. CAN **69¢**  
REALEMON, 46 OZ. CAN  
**ORANGE-DRINK** 19¢

PEACHES Hunt's No. 300	22c	APPLES Comstock No. 2	25c
PINEAPPLE Libby's No. 2 Crushed	28c	CHERRIES R S P Pie No. 303	22c
<b>CATSUP</b> SUNNY HILL LARGE BOTTLE			<b>17¢</b>
<b>TUNA</b> TUXEDO NO. 1/2 CAN			<b>17¢</b>
<b>Salad Dressing</b> KRAFT PINT			<b>33¢</b>
ASPARAGUS Winslow No. 300	23c	PORK & BEANS Campfire No. 300	10c
GREEN BEANS Time Out No. 303	21c	CORN Rose Dale No. 303 C. S.	17c

CORN Libby's 10 Oz. Pkg.	19c	POT PIES Libby's 8 Oz. Chicken	2 For 45c
<b>LEMONADE</b> LIBBYS 6 oz. CAN	<b>13¢</b>	ORANGE JUICE Libby's 6 Oz. Can	15c
<b>STRAWBERRIES</b> LIBBYS 10 oz. PKG.	<b>25¢</b>	TOMATO JUICE Hunt's	35c
RADISHES Fresh Bunch	5c	GRAPE JUICE Welch 24 Oz.	39c
CABBAGE Firm Heads lb.	5c	PRUNE JUICE Del Monte Quart	37c
<b>LEMONS</b> CALIFORNIA SUNKIST LB.	<b>10¢</b>	<b>FLOUR</b> GOLDEN WEST 10 LB. BAG	<b>69¢</b>
<b>CARROTS</b> CALIFORNIA BUNCH, 2 FOR	<b>15¢</b>	<b>TEA</b> LIPTONS 1/4 LB.	<b>35¢</b>
CALAVOS each	13c	TISSUE Northern	3 For 25c
BELL PEPPER California Green lb.	19c	NAPKINS Northern 80 Count	2 For 25c
<b>BOLOGNA</b> E & R ALL MEAT LB.	<b>29¢</b>	CLOROX Quart Bottle	17c
WILSON'S CORN KING <b>SLICED BACON</b> LB.	<b>39¢</b>	TOILET SOAP Lux Reg. Bar	3 For 25c
LOIN STEAK U. S. Choice lb.	69c	PORK ROAST Fresh Shoulder lb.	49c
T-BONE STEAK U. S. Choice lb.	69c	PORK LIVER Fresh Sliced lb.	29c
<b>FRANKS</b> CELLO 3 LB.	<b>69¢</b>	SAUSAGE Pure Pork E & R 2 lb.	89c
CLUB STEAK U. S. Choice lb.	59c	SAUSAGE Pure Pork Bulk lb.	29c
<b>FISH STICKS</b> FRI-DAY 8 oz. PKG	<b>29¢</b>	FRANKS E & R All Meat lb.	49c
<b>BISCUITS</b> BALLARD'S OR PILLSBURY CAN	<b>9¢</b>	CHEESE Nu Taste 2 Lb. Box	59c
		PERCH 4 Fisherman lb.	39c

**FLOUR** GOLDEN WEST 10 LB. BAG **69¢**  
**TEA** LIPTONS 1/4 LB. **35¢**  
TISSUE Northern 3 For 25c  
NAPKINS Northern 80 Count 2 For 25c  
CLOROX Quart Bottle 17c  
TOILET SOAP Lux Reg. Bar 3 For 25c

ASPIRIN Bayer's 15c Size 10c ALCOHOL Pint Bottle 15c  
**SHAMPOO** MODART 75c SIZE **35¢**  
BABY FORMULA S. M. A. Can 27c DENTAL CREAM Colgate 150c Size 39c  
Sanitary Napkins Kotex 12 Count 35c



# CLASSIFIED ADS



## Political Announcements

The Journal is authorized to make the following announcements for public office, subject to action of the Democratic party primary in July, 1956.

**For Representative, 96th Legislative District:**  
JESSE M. OSBORN

**For District Attorney, 64th Judicial District:**  
JOE L. COX

**For Tax Assessor and Collector, Bailey County:**  
W. E. "Bill" BOOTH  
W. C. "Carey" STAFFORD

**For Sheriff, Bailey County:**  
A. H. (Hugh) FREEMAN (Re-election)  
S. "DEE" CLEMENTS

**For Commissioner, Prec. 1:**  
TOM MORGAN  
R. E. BUHRMAN  
M. F. (FRANK) MOONEY

**For Commissioner, Prec. 3:**  
C. A. PETREE  
W. H. EUBANKS  
D. V. "Dossie" TERRELL  
CECIL COLE  
JOHN SOWDER

**For Constable, Prec. 1:**  
J. J. REDWINE

**For County Attorney:**  
JACK D. YOUNG

## 1. Personals

**WANTED:** Sewing, alterations, mending, buttonholes. Mrs. Carl Case, 1212 W. Ave. E. Phone 7569. 1-26-tf

**KIRBY SALES AND SERVICE:** Repairs for all makes. Call Mrs. Julian Sewing Shop, 5180. 16-43-tf

**WILL DO BABY SITTING** in your home at night only. Phone 7069. 1-8-tf

**"BEAUTY IS MY BUSINESS":** For Avon Cosmetics, Call 4380. Mrs. J. A. McCormick, 301 Ave. J. 1-21-4p

**WANTED:** Ironing. Phone 6232. 1-23-4tc

**FRYERS FOR SALE:** \$1 each. Mrs. W. T. Miller, 6 mi. N. E. of Muleshoe. Phone YO 5-3596. 1-23-2tc

## 2. Lost and Found

**LOST OR STRAYED:** One bay saddle horse wt. about 1100 lbs. 8 yrs. old. Strayed from Fred Williams farm near Hub. If located call Sid Smyer, TN 4-2904 collect, at Levelland, Reward. 2-23-2tp

## 3. Help Wanted

**WANTED:** Housekeeper, general housework. Private room. Day work. Little night work. Sunday off. Need reference. Call Mrs. James Jones, YO 5-3670, Box 86, Muleshoe. 3-22-2tc

**FARM HAND WANTED:** Would like to hire experienced, capable worker. Have clean, nice 3-room house. Job should last at least through crop year. Wages \$200 per month and up. Would consider single man for wheat harvest. Phone Whitehall 62350, Conrad Williams, Goodland, Texas. 3-22-2tc

## 4. Houses for Rent

**FOR RENT:** 2 bedroom house, modern. West 13th St. M. J. Mills. 4-23-1tp

**FOR RENT:** Two 2-room modern houses. Rufus Gilbreath, Phone 2070. 4-23-1tc

## 5. Apts. For Rent

**FOR RENT:** Furnished air conditioned apartment. Layne Apartments. 5-21-tfc

**FOR RENT:** 2-room furnished apartment. Mrs. Rosie McKillip, 1017 W. 2nd. Phone 2730. 5-22-tfc

**FOR RENT:** Furnished Kitchennette apartment. Contact Harrold Griffiths, Highland Motel, Phone 5930. 5-22-tfc

**FOR RENT:** Furnished apartment, 3 rooms and bath. Phone 2630. 5-22-tfc

**FOR RENT:** Furnished apartment, 1118 West 9th. 5-23-1tp

**FOR RENT:** Three room furnished apartment. Phone 4504. 5-23-4tp

## 6. Rooms For Rent

**MULESHOE HOTEL:** Rates by day or week. With or without bath. Plenty hot water all rooms. Television for your enjoyment. 6-23-4tc

## 8. Real Estate for Sale

**FOR SALE:** 3 lots, 25x140 and two houses, one two room, one three room, modern. 823 East 2nd. 8-23-4tp

**HOUSE FOR SALE:** Five rooms and bath, to be moved. Roy Taylor, Phone YO 5-3281. 8-23-2tp

## 9. Autos For Sale

**1950 PLYMOUTH:** Four door. Excellent shape. Ideal second car at a price you can afford. See at 905 W. 5th. 9-2-tfc

## 10. Farm Equip. For Sale

**FOR SALE:** One used 25 hp. U. S. Electric Motor and switch, \$550 D. H. Sneed Supply Co. 10-13-tfc

**FOR SALE:** Cotton Seed. First year from White Sack, Lankard 57, Acala 1517C, Empire. Good germination, \$2.50 per bushel, cleaned, treated, saw delinted and sacked. Bulk, \$2.00 per bushel. Wylie Bullock, 1 mile S, 3/4 east of Lazbuddie. 10-14-tfc

**FOR SALE:** 50 hp. G. E. Electric motor and switch, good as new, \$890. Irrigation Supply, Phone 3840. 10-17-tfc

**FOR SALE:** Reconditioned irrigation engines. One R-602 Continental; one U-9 International; one 201 Le Roi. D. H. Sneed Supply. 10-11-tfc

**FOR SALE:** Johnson 4-row crust buster with attachments. Used very little. Phone YO-53282. 10-22-2tp

**Junior High boy** would like to mow your lawn. Will furnish mower. Call 6382. 16-22-2tc

**FOR SALE:** Windmill, tower and motor; 4 1/2 ft. in. pipe, 38 ft. 2 in. pipe, complete with sucker rod and working barrel cylinder; 97 ft. 11 in. 4 inch casing. All out on the ground. Located at old Pleasant Valley School site. Contact E. K. Angley, Phone 5-3485 or B. H. Bickel, Phone 5-3493, Lazbuddie Exchange. 10-23-2tp

**FOR SALE OR TRADE:** For Baling, 29 rolls hand the baling wire. For sale or trade for small home or tandem disc. John Deere stubble mulch plow; Gordon Murrain, 1/2 mi. south Progress Gin. 10-23-2tp

**FOR SALE:** 300 gallon house butane tank; butane tank on two wheel trailer; John Deere feed mill with belt; set rotary hoes mounted on frame; five registered Duroc sows and 40 pigs; 8 registered Duroc sows due to farrow in June; 2 registered Duroc boars. One from Paymaster, one from Topnotch, 30 sacks Northern Star Cotton seed. Paul Carter, 4 mi. north on Friona highway. 10-23-1tp

**FOR SALE:** 1947 Dodge truck, 19 ft. Grain bed. Lee Amerson, or call 3110. 10-23-1tc

## FARMS AND RANCHES

Some of the best irrigated farms for sale — both large and small, with good wells on them.

A small ranch in this county; good grass and plenty of water. Can give possession.

Some good homes here in town.

See Us Before You Buy

**HAPPY DYER**  
"THE LAND MAN"  
Of Bailey County  
Muleshoe, Texas  
— Salesman —  
C. E. Briscoe & Judd Gaddy  
Phone 3710 — Muleshoe

## Farms & Homes For Sale

177 A. 3 room house, 8 in. irrigation well, \$150 per A. 29% cash.

354 A. 6 rooms and bath, on pavement, \$58 per A.

240 A. 3 8-in. wells, 2 sets improvements, \$300 per A.

10 A. 3 room house, close in. 4-in. well, \$8,000.

This is just a few of my places. Come to see—

**J. E. DAY**  
At E. 1st St. On Lubbock Highway

## REAL ESTATE

Have several good homes. Buy equity, take up monthly payments. Have some good listings on large and small tracts.

We appreciate your listings.

**MR. and MRS. ERNEST E. HOLLAND**  
Off. Ph. 3119 Res. Ph. 5449  
Just West of Muleshoe Hotel  
908 Ave. B. Muleshoe

## 12. Household Goods

**FOR SALE:** Practically new custom made innerspring mattress, double bed size, \$20. Phone 2140 12-23-1tc

## 1c. Miscellaneous

**FOR SALE:** Almost new 14x18 ft. building to be moved. Contact Crawford Drilling Co. Muleshoe, or Oaks Irrigation Co., P. O. Box 3085, Ph. PO 3-4638, Lubbock 16-23-1tc

## FREE ROLL OF FILM

With your first order of 50 cents or more in Photo-finishing plus this ad, we will mail you FREE a roll of guaranteed camera film to fit your camera. Our regular prices are: 2-8 exposure rolls \$1.00 (50 cents each). 12 exposure rolls 70 cents. Reprints 6 cents each. All delivered in new modern Picture Wallet.

"Quality worth taking... worth keeping."

## ESTACADO PHOTO SHOP

Mail Orders Only  
P. O. Box 695 Lubbock, Texas 22-4tc

## Dave Aylesworth & Co.

Want to hire custom plowing. Have 640 acres new land I want to put in cultivation. Need Stalk Shredder, Tandem disc etc.

Still a few sections pasture for sale, plenty water, close in, cheap and good terms. Will take 4-row tractor as down payment on 80 or 160 acre farms.

Nice 3 room and bath, on nice large lot. Has \$250 loan. Will sell for \$1500 equity and take car in trade, or tractor.

Plenty lots. If it's real estate, see us.

**DAVE AYLESWORTH & CO.**  
1919 Clovis Highway  
Dave Aylesworth John Coe  
Phone 5290-8534 Phone 3161

## WEST 6th REAL ESTATE

I. M. Stinson  
1st House S. Texico Station  
FARMS RANCHES  
CITY PROPERTY  
We Make Good Farm Loans  
Pho. 3530 — Muleshoe

## Business Opportunity

We have a very attractive business for sale; small capital investment.

2 small dwellings. Will trade for small acreage or will sell, and this property is paying good revenue now.

**CLYDE A. BRAY**  
REALTOR  
Phone 2820 Muleshoe

## 1. Gentle Raking

2. Better Raking

3. Faster Raking

## SEE THE NEW HOLLAND RAKE

— AT —  
**FRY & COX BROS.**  
Your Friendly One-Stop Farm Service  
Phone 3660 — Muleshoe

## Automatic Transmissions

Served Here

**GWYN TAYLOR**  
— At —  
**Hicks Tractor**  
Phone 6020

## We Receive

## FRESH FRUITS and VEGETABLES

Tuesdays and Fridays

All Kinds of

## POT PLANTS and GARDEN SEEDS

## PICK 'N PACK FRUIT STAND

Muleshoe, Texas  
Phone 6080 Box 68

## Farm Gasoline Tax Refunds To Begin After June 30 For First Half of Year

Farmers will soon be able to obtain a refund of the Federal excise tax on gasoline which is used on a farm for farming purposes under a new law. Present Federal tax rate is 2 cents a gallon. John R. Robinson announced today that under the new law first refund payments will be made after June 30 on gasoline purchased and used during the first six months of 1956. Thereafter, refunds will be made for a one-year period from July 1 to June 30.

To get his refund, a farmer will have to file his claim after June 30 and before October 1. Claims are to be made on Form 2240 and are to be filed with the United States District Director of Internal Revenue for the farmer's district. Forms will be available after June 1 at Internal Revenue offices, county agricultural agents, and at some banks and post offices.

Refunds will be limited to the Federal tax on gasoline which is used by a farmer for farming purposes, in carrying on a trade or business, on a farm located in the United States. Robinson explains that gasoline shall be considered used for farming purposes if it is used:

By the farmer or any other person in connection with cultivating the soil, or raising or harvesting any agricultural or horticultural commodity.

By the farmer in the operation, management, conservation, improvement, or maintenance of his farm or its tools or equipment.

By the farmer in handling, drying, packing, grading or storing any commodity in its unmanufactured state.

No refunds of tax are allowed on gasoline used off the farm, such as gasoline used on public roads or highways in transporting family members or workmen, equipment, livestock, crops, feed etc. Also, no refunds are allowed for tax on gasoline used in processing, packing, freezing, or canning operations.

Farmers are also given special relief from the Federal excise tax on diesel fuel and special motor fuels used on a farm for farming purposes.

"Farmers who expect to file claims should keep sufficient records to enable the Internal Revenue Service to verify the accuracy of the amount claimed," Robinson cautioned.

## IN APPRECIATION

To the many, many kind sympathetic and thoughtful relatives and friends throughout the many days of anxiety, we the wife and children and families of the late Lt. Ira Weidon McCarty will deeply and sincerely appreciate always the many acts of kindness shown us.

Mrs. Marion McCarty, LaLauri and Gary Mr. and Mrs. Delma McCarty and family Mri and Mrs. F. H. Davis and family

## NECK AND BACK Trouble?

It isn't necessary to suffer from a back disorder if the proper treatment is obtained. Visit the—

## PAINE NATUROPATHIC CLINIC

Phone 7499 — Muleshoe

## SEE US FOR:

- Irrigation Well Drilling, rotary or spudder.
- Water Well Drilling.
- Irrigation Well Clean Out.
- Irrigation well drilling deeper and set liner.
- Casing perforation in well.
- Pulling Casing.
- Pump repair work any make pump.
- Gearhead repair and ratio change.
- Pump installation and pulling.
- Winch work.
- Turnkey estimates on any job large or small.

## D. H. SNEED SUPPLY CO.

Distributors of Layne Pumps and Continental Red Seal Engines  
Box 925 Muleshoe, Texas Phone 4107

## DR. B. R. PUTMAN

OPTOMETRIST  
Muleshoe, Texas  
1208 East First St.

## DR. B. Z. BEATY

Dentist  
Office Hours: 9-12, 1-5  
1314 West 1st.  
Closed Saturday P. M.  
Off. Ph. 2040 Res. 8511

## SPECIAL PRICES

On All Radiators, International Farmall Cores \$26 Exchange

## STOVALL-BOOHER

Radiator Sales & Service  
Plainview, Texas

## DR. A. E. LEWIS

Dentist  
Off Ph. 3040 — Res. 6570  
East of Courthouse - Muleshoe

## IRRIGATION WELL CLEAN OUTS

— And —  
**PUMP PULLING AND SETTING**

**EDWARDS IRRIGATION SERVICE**  
Office in Edwards Gin  
Phone 5670—If no answer call 7980 or 6010

## MARION F. GREEN, MD

Physician & Surgeon  
Farwell Clinic  
Office Hours 9-12, 2-5  
9-12 Saturdays

## Moving & Storage

For Complete Moving and Storage Service  
Call Bruce & Son  
Phone CA 4-6349  
Plainview, Texas 20-10tp



## NATO OUTLOOK—"MODERATELY BRIGHT"

Gen. Alfred Gruenther, retiring NATO Commander, told the Senate Foreign Relations Committee that the outlook for NATO is "moderately bright" but cautioned that the Russians competition is getting keener all the time. Gruenther is shown in front of a map as he made an all-out plea against any cut in the Administration's request for military aid in Europe.

## Plains Cotton Farmers Name Pfeiffenberger

Official announcement of the appointment came from Plains Growers' President W. O. Fortenberry.

As executive vice president of the Plains Growers, Pfeiffenberger will manage an organization dedicated to the promotion and protection of cotton producer interests in West Texas. "Charter members" of the group -- which not only includes producers but other individuals and businesses having a stake in West Texas cotton -- are now drawn from a 23-county area. Additional counties may be brought in later.

Pfeiffenberger will be concerned with activities aimed at solving cotton production problems in this area, at improving and stabilizing fiber and seed quality, at improved merchandising and promotion of short-staple consumption, and at analysis of government policies affecting Plains cotton.

In developing Plains Growers' activities, Pfeiffenberger will be able to call on a 25-year backlog of experience with cotton and acquaintance with cotton people.

staff responsibility for the new organization's program about July 1.

## FOR ATHLETE'S FOOT GET AMAZING RESULTS! IN ONE HOUR.

If not pleased with powerful, keratolytic fungicide, T-4-L, your doctor back at any drug store. Try instant-drying ITCH-NEOT at any time of day or night to KILL germs ON CONTACT. Fine for eczema, ringworm, foot itch and other surface itches. Today at

Damron Drug

## DR. B. R. PUTMAN

OPTOMETRIST  
Muleshoe, Texas  
1208 East First St.

## DR. B. Z. BEATY

Dentist  
Office Hours: 9-12, 1-5  
1314 West 1st.  
Closed Saturday P. M.  
Off. Ph. 2040 Res. 8511

## SPECIAL PRICES

On All Radiators, International Farmall Cores \$26 Exchange

## STOVALL-BOOHER

Radiator Sales & Service  
Plainview, Texas

## DR. A. E. LEWIS

Dentist  
Off Ph. 3040 — Res. 6570  
East of Courthouse - Muleshoe

## IRRIGATION WELL CLEAN OUTS

— And —  
**PUMP PULLING AND SETTING**

**EDWARDS IRRIGATION SERVICE**  
Office in Edwards Gin  
Phone 5670—If no answer call 7980 or 6010

## MARION F. GREEN, MD

Physician & Surgeon  
Farwell Clinic  
Office Hours 9-12, 2-5  
9-12 Saturdays

## Moving & Storage

For Complete Moving and Storage Service  
Call Bruce & Son  
Phone CA 4-6349  
Plainview, Texas 20-10tp

## Legion Plays June 9

The American Legion baseball game between Muleshoe and Motion was called at the end of three innings Tuesday night so the Babe Ruth League game could be played.

Muleshoe was leading 12-1, and the game was replayed Wednesday night. The locals will play again at home June 9 against Amherst. The team then travels to Lubbock June 12.

American Legion schedule calls for two home games a week for two weeks, then three games a week for the remainder of the season ending June 30.

## BABE RUTH

In Babe Ruth league action last week, the Dusters were managed to pull through as loop leaders in a tight race with the Eagles and Colts in second place.

OFFICE SUPPLIES at The Journal. See us for ledgers and ledger sheets, bookkeeping systems.

## Safe 'n Sound

By W. M. POOL, JR.

DON'T TRUST TO LUCK! . . . when warding off losses around the home or your business, put your faith in Insurance. Luck is

fickle and can run out, but if you place your insurance in our hands we will see that you are protected in case of any disaster. Think of the money you have poured into your home and its contents to make it more comfortable. Think how hard it would be to have to replace these things at today's prices. Think what peace of mind you would have if you knew that if any disaster should strike you'd have a reliable agent to call on and not be trusting just to luck. Call—

## POOL INSURANCE AGENCY

Farm loans — Car Financing  
W. M. Pool, Jr. Lee Pool  
Phone 7010 — Muleshoe

## We Now Have a New Finance Plan on MM POWER UNITS

3 Years to Pay  
See these MM Power Units at—

## FRY & COX BROS.

"Your Friendly One-Stop Farm Service"  
Phone 3660 — Muleshoe

## Bailey County Abstract Co

ABSTRACT SERVICE — LOANS  
Mrs. Lela Barron — Mgrs. — L. S. Barron  
Established In 1900

## FARLEY INSURANCE AGENCY

REAL ESTATE & INSURANCE  
Over Bank, Muleshoe, Texas

AUTO FINANCING — FARM AND CITY LOANS  
SERVICE BEYOND THE CONTRACT  
Office Phone 7279 — Res. 5103

## GUARANTY ABSTRACT CO.

Phone 2640 — Muleshoe

Complete Abstracts of Title to All Lands and Towns in Bailey County, Texas

BONDED FOR YOUR PROTECTION  
Office In Bank Building

PAT R. BOBO, Owner

## The Barron Agency

L. S. BARRON

# FOOD VALUES THAT REGISTER SAVINGS

CORN May-Field Yellow Cream Style No. 303 2 For 25c  
 CLOROX Quart Bottle 15c  
 PREM Swift's 12 Oz. 33c  
 JOY SUDS Bubble Bath 25c  
 WHITE SWAN, DRIP OR REGULAR COFFEE 1 LB. TIN 93¢  
 12 OZ. BOTTLE VAL-TEX TOMATO CATSUP ..... 15¢  
 GIANT SIZE TIDE 69¢  
 POWDERED OR— BROWN SUGAR 1 Lb. Box 2 For 25c  
 CREME SHAMPOO Medart 69c Size 35c  
 ASPIRIN Bayer's 15c Size 9c  
 ALKA-SELTZER 59c Size 39c

29 OZ. JAR BAMA PURE APPLEBUTTER 19¢  
 25 LB. PRINT BAG AUNT JEMIMA FLOUR 1.79

HONEY SPREAD Sioux Bee 12 Oz. 25c  
 CHOCOLATE SYRUP Hershey 16 Oz. Can 19c  
 CAKE MIXES White, Yellow, Devil Food Dromedary 29c  
 BEAUTY SOAP Woodbury's Bath Size 2 For 19c  
 3 LB. TIN SWIFT'S JEWEL Shortening 69¢  
 12 BOTTLE CARTON — PLUS DEPOSIT Dr. Pepper 39¢  
 KEN-L-RATION 3 Economy Size 69¢

## SET A TASTY TABLE WITH THESE Super Savings! MEAT

SAUSAGE Pinkney's Pure Pork 4 lb. pkg. 89c  
 FRANKS Pinkney's 1 lb. cello pkg. 39c  
 PINKNEY'S HICKORY SMOKED PICNICS LB. . . . . 29¢  
 PORK LIVER Fresh lb. 15c  
 PORK CHOPS Fresh Lean Loin Cuts lb. 59c  
 FRESH LEAN — FIRST CUTS Pork Chops LB. . . 39¢  
 PORK CHOPS Fresh Lean Rib Cuts lb. 53c  
 BACON Armour's Ccescent Sliced 3 lb. pkg. 89c  
 BACON Pinkney's Ends & Pieces 1 lb. pkg. 15c  
 FRYERS Fresh Dressed, Cut Up Clary's Grade A lb. 43c  
 Fryers Clary's Grade "A" Fresh Dressed LB. 39¢

Just Like Finding Money!!  
 Cash Savings and Gunn Bros. Stamps  
 Double On Tuesday  
 The Stamp That Gives You MORE!

JELLO PUDDING Regular Ass't. Flavors 2 For 15c  
 TOMATO JUICE Our Value 46 Oz. 25c  
 PIE FILLING Lucky Leaf No. 2, Apricot 39c  
 APRICOTS Cal-Top, Whole No. 2 1/2 25c

Ripe n' Ready FRUIT and VEGETABLES

SQUASH Fancy Yellow lb. 9c  
 BELL PEPPERS Fancy Green lb. 19c  
 NO. 1 WHITE 10 LB. CELLO BAG POTATOES 59¢  
 CABBAGE Firm Green Heads lb. 5c  
 GRAPEFRUIT Calif. White Seedless lb. 7c  
 GARDEN FRESH RADISHES BUNCH 2 FOR 5¢

C'MON KIDS!  
 FUN! PRIZES! FOR EVERY BOY AND GIRL!  
 IT'S FREE!  
 ENTER YOUR DOG IN OUR BIG Ken-L-RATION KIDS' DOG SHOW!  
 The Cashway Grocery KEN-L-RATION DOG SHOW will be held on the Cashway Parking Lot June 16, 1956 at 6:00 p. m. Enter your dog with application from— CASHWAY GROCERY  
 COME IN AND GET YOUR ENTRY BLANK TODAY!

• FROZEN FOOD •  
 LEMONADE Coastal, Pink 6 Oz. Can 15c  
 FISH STICKS Fresher Brand 10 Oz. Pkg. 35c  
 BROCCOLI SPEARS Snow Crop 10 Oz. Pkg. 25c  
 GREEN PEAS Snow Crop 10 Oz. Pkg. 19c

LISTEN TO THE MULE TRAIN  
  
 Broadcast From Muleshoe Over KICA, 980 MONDAY, WEDNESDAY & FRIDAY, 10 A. M. Another Service of Your— CASHWAY GROCERY

# CASHWAY

Free Delivery Phone 2440 or 2450

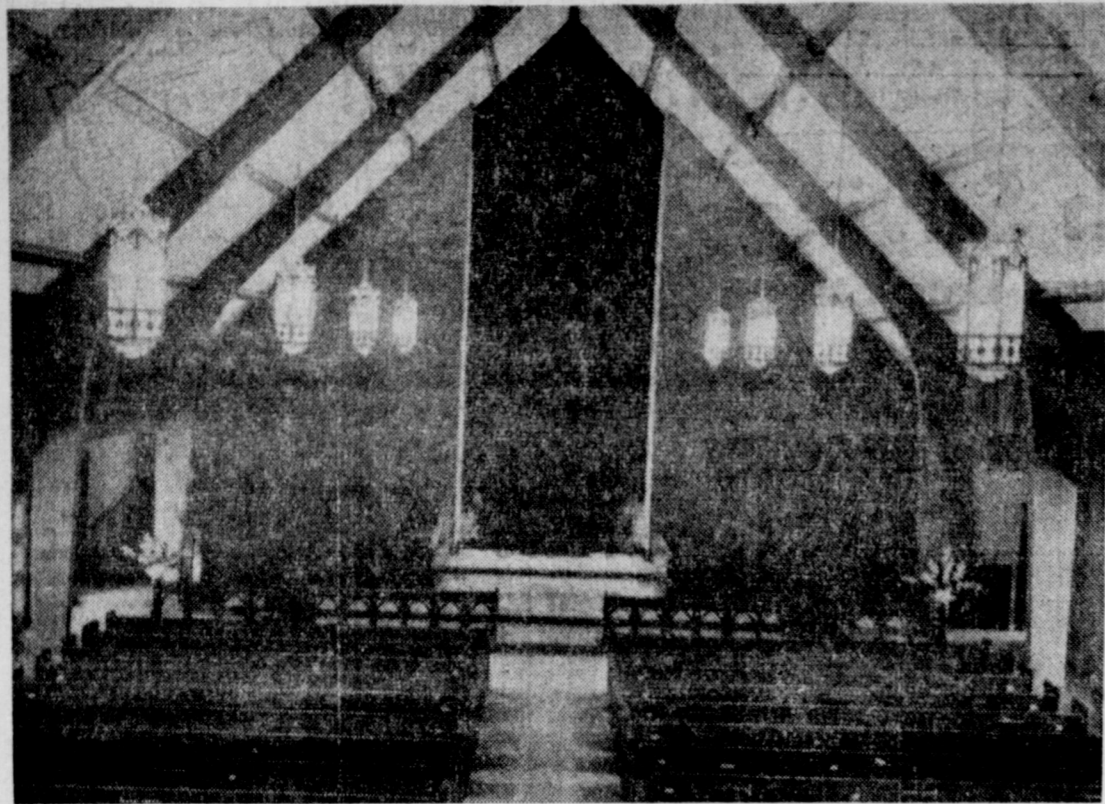

INTERIOR OF THE NEW METHODIST CHURCH

The sanctuary of the newly completed First Methodist Church in Muleshoe features an atmosphere of reverence and dignity. The large cross at the end of the sanctuary is highlighted against a 34 foot red velvet dorsal curtain. (Staff Photo)

## First Services Held Sunday In New First Methodist Sanctuary

An American cathedral has been built in Muleshoe. A cathedral in all the Ecclesiastical tradition with vaulted ceiling, flying buttresses, and wooden beams exposed to the eye. A cathedral with grace and dignity that cannot fail to inspire reverence and awe.

The building is the new structure just completed by the congregation of the First Methodist Church here.

Under the skilled design of architects Atcheson and Atkinson, the pink brick walls soar into the air in modern lines, and the vast expanse of white slate roof reflects the bright sun of West Texas.

Inside the stained glass doors, under the spiralling tower, cool greens and pleasant tan colors have been used on walls and floors. A variety of Sunray School class rooms abound, each complete with sturdy furniture and accessories.

Near the main entrance, is situated the Youth Chapel, a small room where private weddings may be held or services for small groups. Sealed down pews seat 40, and here too, the exposed beams and carrels, combined with the soft yellow glow of hanging lamps create a mood of prayerful reverence.

There are many outstanding features in this new church, including a prayer room in the tower, but all else fades when the visitor first steps into the silent beauty of the sanctuary.

At the west end of the room, a crimson velvet drape called dorsal curtain, hangs a full thirty-four feet from rafters to chancel floor. Soft natural light from concealed windows sidelight the richness of the velvet, and the carved cross surmounted thereon stands out in sharp detail.

Arched and vaulted beams of laminated wood draw the eye to the reaches of the ceiling where lamps hang to cast their yellow glow.

Walnut pews and chancel furniture are carefully matched and further the ecclesiastical tradition. Deep piled carpets cushion the footsteps, and hearing aids are built in several of the pews for the hard of hearing.

Beneath the overhang of the balcony is the retreat of parents with small or restless children. Here, in glassed-in rooms, the parents may see and hear the service without fear of disturbing the remainder of the congregation.

Of whatever faith, every person in Muleshoe and Bailey county may take real pride in this new church. It will be, in fact it has become, a showplace

of the West Plains. No written description can convey the beauty of this building. Words can not reflect the way in which bricks and wood have been combined with reverence and religion to build a tribute to God.

First services were held last Sunday morning in the new sanctuary, and the first wedding was last Saturday night when Miss Ann Woodley and Mr. Derrell Hanks were wed with the bride's grandfather officiating.

## Thrips Reported In Area Fields By County Agent

Reports that thrips were at work in the vicinity have been confirmed by J. K. Adams, Bailey County Agricultural Agent.

Adams states that all weed concentrations, and other plants such as alfalfa in bloom are heavily infested with thrips and the migration into adjacent cotton is an established fact. Thrips damage takes place long before fleahoppers appear on the scene and destroy squares in the early fruiting stage. This early fruiting stage begins when cotton has eight to ten true leaves.

By applying early season control in 1945, the experiment station at Lubbock found that two applications of Toxaphene increased cotton yields by 653 pounds of seed cotton per acre over the untreated check. Two applications of dieldrin increased yields by 700 pounds of seed cotton per acre.

The 1955 early control program showed gains of 310 lbs. to 602 pounds of seed cotton per acre and an average increase of \$50.44 per acre. This is a very high return when correct amounts applied according to directions in the Extension Service Guide for 1956 cost so little.

The guide is available at the Extension office in the courthouse in Muleshoe.

The county agent suggests that farmers take a piece of black paper and shake a stalk of cotton over the paper and watch for the tiny thrips to appear on the paper. If presence of thrips is confirmed and cotton has reached the eight to ten leaf stage, early season control should start and should pay big dividends.



By John C. White, Commissioner

## AN EARLY SEASON GLANCE AT COTTON

Cotton prospects are very much in doubt in some areas of Texas this spring where farmers are plagued with either too much or too little rain.

"Too much rain," is only a temporary condition of course, but it occurred in one area where extreme drought prevailed only a few miles away. It was in the "hardship zone" between San Antonio, Laredo and Corpus Christi — a 17-county region that has been subnormal in moisture for nearly seven years.

Bee, Live Oak and McMullen counties are examples where drought has made cotton outlook negative this year. Bee County has a cotton allotment of 15,000 acres and, until a few days ago only 9,000 had been seeded. Many of these were planted on a "risk" basis and about 3,000 may never come up unless rain is received immediately.

In Live Oak County, only about 2,500 of the 20,000 cotton acres allotted had been planted the first of May and many of these allotments were returned for redistribution over the state. McMullen County has had less than one inch of rain since January 1st. One 15.1 acre plot of the 1,500 allotment was sown by May 1st.

Around Nueces County with Corpus Christi as the County seat, much of the cotton already planted was washed out by recent heavy rains. Counties to the north and northeast had the same problem.

Estimates of the cotton crop traditionally are released about the first week in August. A revised version of the 1955 crop was released this week which placed Texas production at 4,039,000 bales of 500 pounds gross weight. Value of the 1955 lint production amounted to \$611,388,000 based on the average price of 30.3 cents per pound for the season.

Cottonseed from the 1955 crop amounted to 1,687,000 tons or 2 percent above the 1,647,000 tons of 1954. The increased production was more than offset however by lower prices with value of cottonseed last year amounting to \$77,433,000 or about three-fourths that of the year before.

The best stage for cutting Coastal Bermuda, says the specialist, is when the plants are 16-18 inches high; for Common when the plants are in the early bloom stage; for bluesstem, boot to early bloom; Johnsongrass and Sudan, boot stage; sorghums, hard dough stage or later.

For legumes, Trew likes to cut alfalfa when the plants are in the tenth to a fourth bloom stage. Cowpeas when the first pods turn yellow and before the lower leaves begin to drop; Kulespedeza at first bloom but before the leaves begin to drop; Sericea lespedeza when 12-15 inches high; sweetclover in the bud stage just before blooming and vetch when in full bloom.

As for curing, Trew says the usual practice in making legume hay is to cut, wilt and windrow the plants. Windrowing is necessary to prevent the loss of leaves. Grasses may be left in the swath after cutting until almost ready to bale. Curing of both legumes and grass should be completed as quickly as possible to preserve quality. . . . sunlight, rain and dew lower quality. Over curing results in losses of leaves, nutrients, dry matter, and color. Undercured hay, however, is high in moisture and often heats, molds and spoils. Hay usually

can be safely baled and stored when the moisture percent is 18 or lower.

Mechanical drying insures the least loss of nutrients and color, says Trew. Another practice which offers some advantages over baling is chopping and storing loose. The entire crop is cut then picked up with a forage harvester and chopped into 3 or 4 inch lengths. The chopped hay is blown into a truck or trailer and is stored loose in the barn or stack. It may be self-fed and thus labor saved.

Quality of the hay crop can be materially affected by practices employed in connection with cutting, curing and storing, says E. M. Trew, extension pasture specialist.

Quality of the crop is affected by the stage of growth of the hay plants at cutting time. In general, Trew says, the younger the crop at cutting time, the higher

the quality but the lower the yield. Therefore, he adds, the crop must be cut at a stage of growth that gives the best compromise between yield and quality.

Quality of the hay crop can be materially affected by practices employed in connection with cutting, curing and storing, says E. M. Trew, extension pasture specialist.

Quality of the crop is affected by the stage of growth of the hay plants at cutting time. In general, Trew says, the younger the crop at cutting time, the higher

the quality but the lower the yield. Therefore, he adds, the crop must be cut at a stage of growth that gives the best compromise between yield and quality.

Quality of the hay crop can be materially affected by practices employed in connection with cutting, curing and storing, says E. M. Trew, extension pasture specialist.

Quality of the crop is affected by the stage of growth of the hay plants at cutting time. In general, Trew says, the younger the crop at cutting time, the higher

the quality but the lower the yield. Therefore, he adds, the crop must be cut at a stage of growth that gives the best compromise between yield and quality.

Quality of the hay crop can be materially affected by practices employed in connection with cutting, curing and storing, says E. M. Trew, extension pasture specialist.

Quality of the crop is affected by the stage of growth of the hay plants at cutting time. In general, Trew says, the younger the crop at cutting time, the higher

the quality but the lower the yield. Therefore, he adds, the crop must be cut at a stage of growth that gives the best compromise between yield and quality.

Quality of the hay crop can be materially affected by practices employed in connection with cutting, curing and storing, says E. M. Trew, extension pasture specialist.

## Inteplanting Cowpeas In Sorghum Seen As Gain In Added Income

Cowpeas have increased grain sorghum yields up to 40 percent in the Blackwater Valley Soil Conservation District, according to Ernest Rivers, Soil Scientist with the Soil Conservation Service at Muleshoe.

"Because of the narrow margin of profit in farming operations, farmers have interplanted cowpeas in grain sorghums to avoid missing a cash crop," Rivers said.

Virgil Nowell, a district supervisor, states, "I believe that cowpeas interplanted in grain sorghum are at least a part of the answer to the problem of soil improvement." Nowell produced 700 pounds more grain per acre on a field interplanted with cowpeas than he did on an adjoining field without peas.

Lewis Sanders, another district cooperater, produced 3,600 pounds of grain per acre following cowpeas and 2,600 pounds

can be safely baled and stored when the moisture percent is 18 or lower.

Mechanical drying insures the least loss of nutrients and color, says Trew. Another practice which offers some advantages over baling is chopping and storing loose. The entire crop is cut then picked up with a forage harvester and chopped into 3 or 4 inch lengths. The chopped hay is blown into a truck or trailer and is stored loose in the barn or stack. It may be self-fed and thus labor saved.

Quality of the hay crop can be materially affected by practices employed in connection with cutting, curing and storing, says E. M. Trew, extension pasture specialist.

Quality of the crop is affected by the stage of growth of the hay plants at cutting time. In general, Trew says, the younger the crop at cutting time, the higher

the quality but the lower the yield. Therefore, he adds, the crop must be cut at a stage of growth that gives the best compromise between yield and quality.

Quality of the hay crop can be materially affected by practices employed in connection with cutting, curing and storing, says E. M. Trew, extension pasture specialist.

Quality of the crop is affected by the stage of growth of the hay plants at cutting time. In general, Trew says, the younger the crop at cutting time, the higher

the quality but the lower the yield. Therefore, he adds, the crop must be cut at a stage of growth that gives the best compromise between yield and quality.

Quality of the hay crop can be materially affected by practices employed in connection with cutting, curing and storing, says E. M. Trew, extension pasture specialist.

Quality of the crop is affected by the stage of growth of the hay plants at cutting time. In general, Trew says, the younger the crop at cutting time, the higher

the quality but the lower the yield. Therefore, he adds, the crop must be cut at a stage of growth that gives the best compromise between yield and quality.

Quality of the hay crop can be materially affected by practices employed in connection with cutting, curing and storing, says E. M. Trew, extension pasture specialist.

Quality of the crop is affected by the stage of growth of the hay plants at cutting time. In general, Trew says, the younger the crop at cutting time, the higher

the quality but the lower the yield. Therefore, he adds, the crop must be cut at a stage of growth that gives the best compromise between yield and quality.

Quality of the hay crop can be materially affected by practices employed in connection with cutting, curing and storing, says E. M. Trew, extension pasture specialist.

Cowpeas have increased grain sorghum yields up to 40 percent in the Blackwater Valley Soil Conservation District, according to Ernest Rivers, Soil Scientist with the Soil Conservation Service at Muleshoe.

"Because of the narrow margin of profit in farming operations, farmers have interplanted cowpeas in grain sorghums to avoid missing a cash crop," Rivers said.

Virgil Nowell, a district supervisor, states, "I believe that cowpeas interplanted in grain sorghum are at least a part of the answer to the problem of soil improvement." Nowell produced 700 pounds more grain per acre on a field interplanted with cowpeas than he did on an adjoining field without peas.

Lewis Sanders, another district cooperater, produced 3,600 pounds of grain per acre following cowpeas and 2,600 pounds

can be safely baled and stored when the moisture percent is 18 or lower.

Mechanical drying insures the least loss of nutrients and color, says Trew. Another practice which offers some advantages over baling is chopping and storing loose. The entire crop is cut then picked up with a forage harvester and chopped into 3 or 4 inch lengths. The chopped hay is blown into a truck or trailer and is stored loose in the barn or stack. It may be self-fed and thus labor saved.

Quality of the hay crop can be materially affected by practices employed in connection with cutting, curing and storing, says E. M. Trew, extension pasture specialist.

Quality of the crop is affected by the stage of growth of the hay plants at cutting time. In general, Trew says, the younger the crop at cutting time, the higher

the quality but the lower the yield. Therefore, he adds, the crop must be cut at a stage of growth that gives the best compromise between yield and quality.

Quality of the hay crop can be materially affected by practices employed in connection with cutting, curing and storing, says E. M. Trew, extension pasture specialist.

Quality of the crop is affected by the stage of growth of the hay plants at cutting time. In general, Trew says, the younger the crop at cutting time, the higher

the quality but the lower the yield. Therefore, he adds, the crop must be cut at a stage of growth that gives the best compromise between yield and quality.

Quality of the hay crop can be materially affected by practices employed in connection with cutting, curing and storing, says E. M. Trew, extension pasture specialist.

Quality of the crop is affected by the stage of growth of the hay plants at cutting time. In general, Trew says, the younger the crop at cutting time, the higher

the quality but the lower the yield. Therefore, he adds, the crop must be cut at a stage of growth that gives the best compromise between yield and quality.

Quality of the hay crop can be materially affected by practices employed in connection with cutting, curing and storing, says E. M. Trew, extension pasture specialist.

Quality of the crop is affected by the stage of growth of the hay plants at cutting time. In general, Trew says, the younger the crop at cutting time, the higher

the quality but the lower the yield. Therefore, he adds, the crop must be cut at a stage of growth that gives the best compromise between yield and quality.

Quality of the hay crop can be materially affected by practices employed in connection with cutting, curing and storing, says E. M. Trew, extension pasture specialist.

Cowpeas have increased grain sorghum yields up to 40 percent in the Blackwater Valley Soil Conservation District, according to Ernest Rivers, Soil Scientist with the Soil Conservation Service at Muleshoe.

"Because of the narrow margin of profit in farming operations, farmers have interplanted cowpeas in grain sorghums to avoid missing a cash crop," Rivers said.

Virgil Nowell, a district supervisor, states, "I believe that cowpeas interplanted in grain sorghum are at least a part of the answer to the problem of soil improvement." Nowell produced 700 pounds more grain per acre on a field interplanted with cowpeas than he did on an adjoining field without peas.

Lewis Sanders, another district cooperater, produced 3,600 pounds of grain per acre following cowpeas and 2,600 pounds

can be safely baled and stored when the moisture percent is 18 or lower.

Mechanical drying insures the least loss of nutrients and color, says Trew. Another practice which offers some advantages over baling is chopping and storing loose. The entire crop is cut then picked up with a forage harvester and chopped into 3 or 4 inch lengths. The chopped hay is blown into a truck or trailer and is stored loose in the barn or stack. It may be self-fed and thus labor saved.

Quality of the hay crop can be materially affected by practices employed in connection with cutting, curing and storing, says E. M. Trew, extension pasture specialist.

Quality of the crop is affected by the stage of growth of the hay plants at cutting time. In general, Trew says, the younger the crop at cutting time, the higher

the quality but the lower the yield. Therefore, he adds, the crop must be cut at a stage of growth that gives the best compromise between yield and quality.

Quality of the hay crop can be materially affected by practices employed in connection with cutting, curing and storing, says E. M. Trew, extension pasture specialist.

Quality of the crop is affected by the stage of growth of the hay plants at cutting time. In general, Trew says, the younger the crop at cutting time, the higher

the quality but the lower the yield. Therefore, he adds, the crop must be cut at a stage of growth that gives the best compromise between yield and quality.

Quality of the hay crop can be materially affected by practices employed in connection with cutting, curing and storing, says E. M. Trew, extension pasture specialist.

Quality of the crop is affected by the stage of growth of the hay plants at cutting time. In general, Trew says, the younger the crop at cutting time, the higher

the quality but the lower the yield. Therefore, he adds, the crop must be cut at a stage of growth that gives the best compromise between yield and quality.

Quality of the hay crop can be materially affected by practices employed in connection with cutting, curing and storing, says E. M. Trew, extension pasture specialist.

Quality of the crop is affected by the stage of growth of the hay plants at cutting time. In general, Trew says, the younger the crop at cutting time, the higher

the quality but the lower the yield. Therefore, he adds, the crop must be cut at a stage of growth that gives the best compromise between yield and quality.

Quality of the hay crop can be materially affected by practices employed in connection with cutting, curing and storing, says E. M. Trew, extension pasture specialist.

## Good Practices In Haymaking Help Improve Quality

Quality of the hay crop can be materially affected by practices employed in connection with cutting, curing and storing, says E. M. Trew, extension pasture specialist.

Quality of the crop is affected by the stage of growth of the hay plants at cutting time. In general, Trew says, the younger the crop at cutting time, the higher

the quality but the lower the yield. Therefore, he adds, the crop must be cut at a stage of growth that gives the best compromise between yield and quality.

Quality of the hay crop can be materially affected by practices employed in connection with cutting, curing and storing, says E. M. Trew, extension pasture specialist.

Quality of the crop is affected by the stage of growth of the hay plants at cutting time. In general, Trew says, the younger the crop at cutting time, the higher

the quality but the lower the yield. Therefore, he adds, the crop must be cut at a stage of growth that gives the best compromise between yield and quality.

Quality of the hay crop can be materially affected by practices employed in connection with cutting, curing and storing, says E. M. Trew, extension pasture specialist.

Quality of the crop is affected by the stage of growth of the hay plants at cutting time. In general, Trew says, the younger the crop at cutting time, the higher

the quality but the lower the yield. Therefore, he adds, the crop must be cut at a stage of growth that gives the best compromise between yield and quality.

Quality of the hay crop can be materially affected by practices employed in connection with cutting, curing and storing, says E. M. Trew, extension pasture specialist.

Quality of the crop is affected by the stage of growth of the hay plants at cutting time. In general, Trew says, the younger the crop at cutting time, the higher

the quality but the lower the yield. Therefore, he adds, the crop must be cut at a stage of growth that gives the best compromise between yield and quality.

Quality of the hay crop can be materially affected by practices employed in connection with cutting, curing and storing, says E. M. Trew, extension pasture specialist.

Quality of the crop is affected by the stage of growth of the hay plants at cutting time. In general, Trew says, the younger the crop at cutting time, the higher

the quality but the lower the yield. Therefore, he adds, the crop must be cut at a stage of growth that gives the best compromise between yield and quality.



James Cagney, outstanding purveyor of hard-hitting roles, has another two-fisted characterization in M.G.M.'s "Tribute to a Bad Man", in which he is seen as a horse breeder of the early West whose sense of justice is forged in a land where only the strong survived. Cagney's role in the big outdoor CinemaScope drama follows on his recent hits in "Mr. Roberts" and "Love Me Or Leave Me". Showing at the Cox Drive-In Theatre June 10-11.



ESTHER FAY HANEY, daughter of Mr. and Mrs. L. L. Haney, is attending camp at the Lions Crippled Children Camp in Kerrville, under the sponsorship of the Muleshoe Lions Club. She was accompanied to Kerrville Sunday morning by Owens Jones and Alex Wilkins, Tommy Jones and John Wilkins. (Staff Photo)

## Alfalfa Aphids Pose Serious Threat To Hay Fields On Plains

The spotted alfalfa aphid is posing a serious threat to alfalfa in all areas of Texas.

Freeman F. Fuller, Extension entomologist, Texas A & M College, says the spotted alfalfa aphid is whitish-yellow. It is 1/16 to 1/8 inch long, or about 1/2 the size of the pea aphid. They have four to six conspicuous rows of dark spots on their backs and winged adults have smoky areas along the wing veins.

These insects, says Fuller, can be found, to some extent, in alfalfa fields throughout the year. At first, aphids can be found on lower portions of plants or in debris on the ground. As populations increase, they might be found on all parts of plants.

Aphids feed in groups, usually on the underside of lower leaves, sucking juices often causing leaves to turn yellow and shed.

Heavy infestations of aphids cause a reduction in stand and in yield of hay, adds Fuller. Honey dew produced by aphids supports sooty mold on hay causing poor quality while making it difficult to dehydrate, cut or to

bale the crop.

Control measures should be started as soon as signs of aphids are found in the crop by using malathion or parathion, the only recommended insecticides. In some cases an application of one of these insecticides may be effective for a period of only 7 to 14 days.

A large initial kill may be obtained with the insecticides but the insects have a tremendous capacity to build-up after poisoning, states Fuller. It may require two or more insecticide applications to protect plants between cuttings or to produce a seed crop.

Forage crops treated with parathion should be grazed or cut for hay for 15 days after treatment while those treated with malathion may be grazed or cut for hay 7 days later, says Fuller. This time lapse is necessary to assure the absence of any poison residue when the crop is cut.



FAMED NORTHLAND DOCTOR DIES — Dr. Kate Newcomb, famed Wisconsin woman doctor whose national appeal for pennies two years ago helped build a hospital in her home town of Woodruff, Wis., died last week in a Wausau hospital at the age of 70. She is shown above, riding in a Woodruff parade just two years ago after one million pennies had been collected for the hospital.

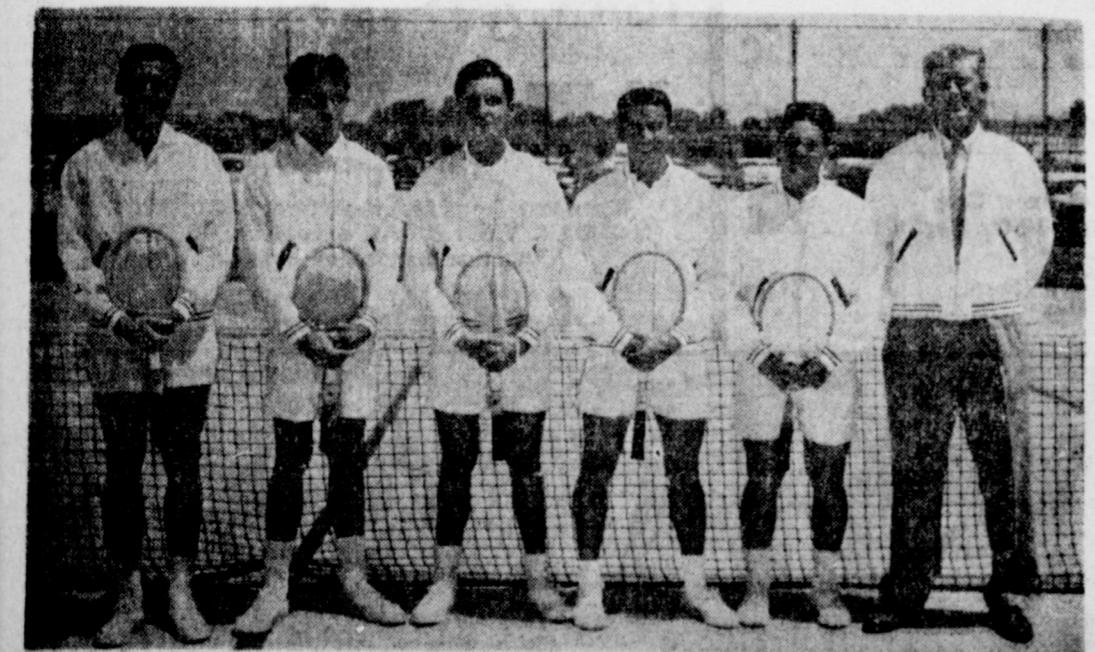

DEFEND NATIONAL CHAMPIONSHIP — The top collegiate tennis team in Texas, the Cardinals from Lamar State College of Technology at Beaumont, shown above, will defend their national intercollegiate championship next week end (June 8-9) in San Diego, Calif. The Cardinals have won five straight Lone Star Conference titles and won both the singles and doubles crowns at the NAIA tournament last year at Abilene.

**LaQUITA McCOOL**  
Is Now With Us As Operator  
And She Invites All Her Former Customers To See Her Here  
**WE HANDLE—**  
Complete Line of Revlon Cosmetics  
**WE SPECIALIZE IN—**  
INDIVIDUAL HAIR STYLING, BLEACHING AND TINTING  
**MULESHOE BEAUTY SALON**  
PHONE 4750  
Betty Patton — Lucille Cherry — LaQuita McCool

COME BY AND SEE OUR  
**FATHER'S DAY GIFTS**  
In The Norman Tailoreries For Men  
**SPECIAL SALE**  
On All Spring and Summer  
**COSTUME JEWELRY**  
FROM 1-3 TO 1/2 OFF  
**MERLE NORMAN COSMETIC STUDIO**  
LAURANETTE MASON  
Phone 4719 Muleshoe

Beats the Rainbow for Colors  
...Choice of 3 Finishes, Tool  
**BPS TINT-N-COLOR**  
For Lovely Walls, Ceilings and Trim  
NOW you can be sure of the right color... be sure of the right finish. And there's no fuss or bother. No guesswork. Easy to do, fast-drying and long-lasting, too! BPS TINT-N-COLOR causes you the finest in finish. World's lowest cost—300 to select from!  
It's the modern way to decorate! BPS TINT-N-COLOR easily applied by brush or roller.  
**HEATHINGTON LUMBER**  
PHONE 7970 MULESHOE

FOR YOUR PRESCRIPTIONS TO BE  
— FILLED RIGHT —  
— HAVE THEM FILLED BY —  
**DAMRON REXALL DRUG STORE**  
WE FILL ANY DOCTORS PRESCRIPTION  
THE MOST COMPLETE PRESCRIPTION DEPARTMENT IN WEST TEXAS  
Muleshoe Phone 2100

**CARPET, UPHOLSTERY and DEMOTHING**  
The Kind of Service You Want At A Price You Can Afford  
**PEARY CHARTIER**  
PLAINVIEW  
501 Quincy Phone After 6 p. m. — CA. 47220

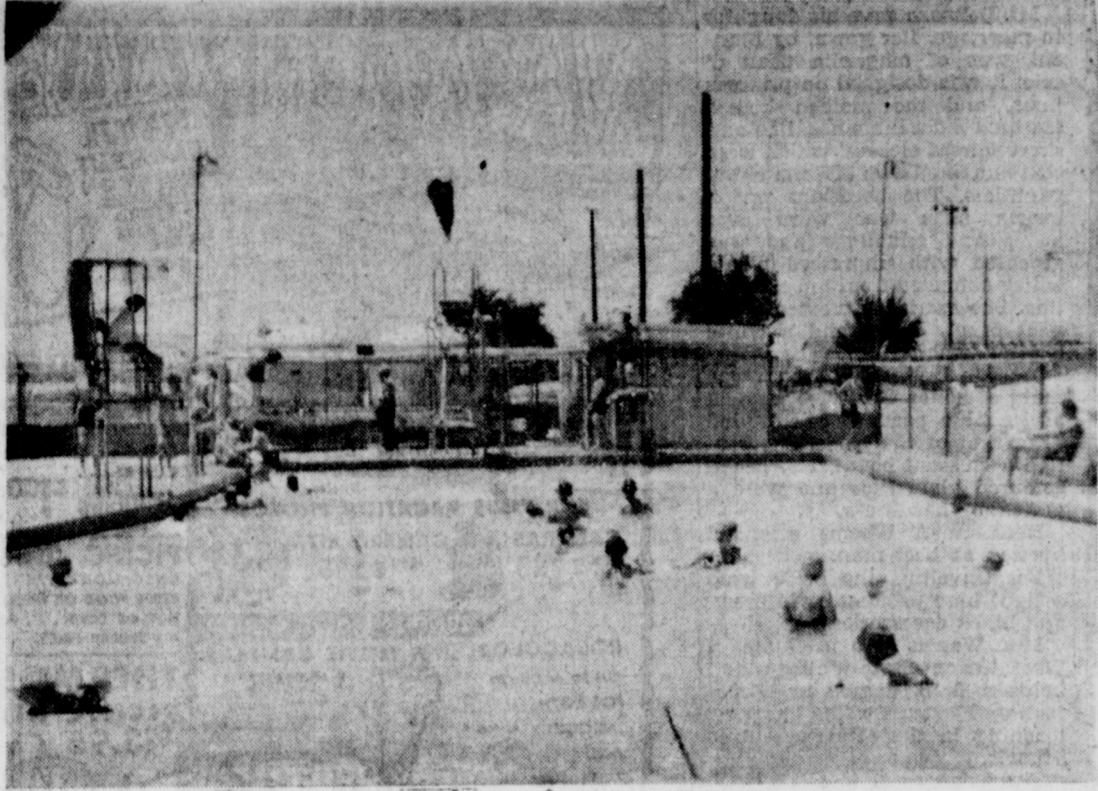

CITY POOL  
OPENED  
LAST WEEK

and kids by the hundreds took advantage of the cool water and hot weather to swim. Seen here is only a small portion of the opening day swimmers. Coach Wayne Mantooth is operating the pool for the City. (Staff Photo)

**BLACKWATER VALLEY  
SOIL CONSERVATION  
DISTRICT NEWS**



The regular monthly meeting of your Board of Supervisors was held May 21, 1956, in the County Farm Bureau offices.

The Board discussed and passed on several matters important to the District's operations. E. N. McCall, secretary and treasurer, presided in the absence of chairman, E. H. Banks. The business included:

(1) Soil sermons presented by local pastors for Soil Eewardship Sunday were reported on by members and others present. Good results, with at least 12 sermons presented throughout the District, was obtained from literature presented to pastors by the Board. All local pastors are to receive special invitations to attend the District's Annual Soil Conservation tour in the fall.

(2) The Board received a report from Charles Thomas on the cost and completion of the District's new fine seed grass seeder. This seeder is really doing a good job and has already been in nearly constant use since completion. The Muleshoe Vocational Agriculture Department did a real good job building this seeder for the District.

(3) Supervisors discussed publication of the District's annual report in picture booklet form. L. Duane Barte, Soil Conservation Service representative, showed the Supervisors a copy of an annual report printed by a South Texas district. It was agreed that this type of report is most helpful in showing the District's progress and operations.

(4) Thirteen new conservation plans on the following-listed new cooperators were approved by the Board:

**HONOR ROLL**

New subscribers, and those renewing their subscriptions to the Journal during the past week are as follows:

Don Harmon, Lubbock.  
Frank Lee, City.  
L. F. McCormick, City.  
Lewis Stewart, Rt. 2.  
Mrs. J. E. Burton, City.  
Clarence R. Mason, Rt. 3.  
Arden Drake, Rt. 3.  
John Farley, City.  
R. D. Ross, Rt. 2.  
O. L. Whitley, Rt. 3.  
Houston Hart, City.  
W. H. Long, Friona.  
Merle Barnhouse, City.  
E. H. Kennedy, City.  
Jom Collier, Lubbock.  
C. P. Price, Enochs.  
M. L. Carpenter, Baileyboro.  
O. K. Angeley, Amherst.  
Jesse Thompson, Rt. 1.  
Mrs. Carothers, City.

**IN HOSPITAL**

Howard Cox confined to West Plains hospital late Saturday night with a recurrence of the heart trouble which has hospitalized him twice recently. He was reported resting nicely Thursday morning, and expects to go home in about two weeks.

**JUDGE WILLIAMS ILL**

County Judge Glenn Williams was reported resting comfortably Thursday morning in West Plains Hospital. Although he is not allowed visitors, following surgery, his condition was not termed critical by hospital officials.

**WESTS ATTEND DIST. 2 FLYERS CONVENTION**

Mr. and Mrs. John W. West and family attended District 2 Flying Farmers and Ranchers Convention recently at the A. W. Ward Ranch near Seminole.

A bar-b-q dinner, followed by round-up and branding of cattle were events enjoyed by approximately 500 persons attending.

Mr. and Mrs. T. J. Weaver and children, Dorothy, 15, and Della Mae 12, are former residents of Littlefield. He is employed at the Chrysler Motor Co. They are members of the Trinity Baptist Church.

Mr. and Mrs. James Grain come to Muleshoe from Clovis. They have three children, Jane S, Cindy 4, and Kim, 1. He is working at Johnson Pool. They are members of the Methodist Church.

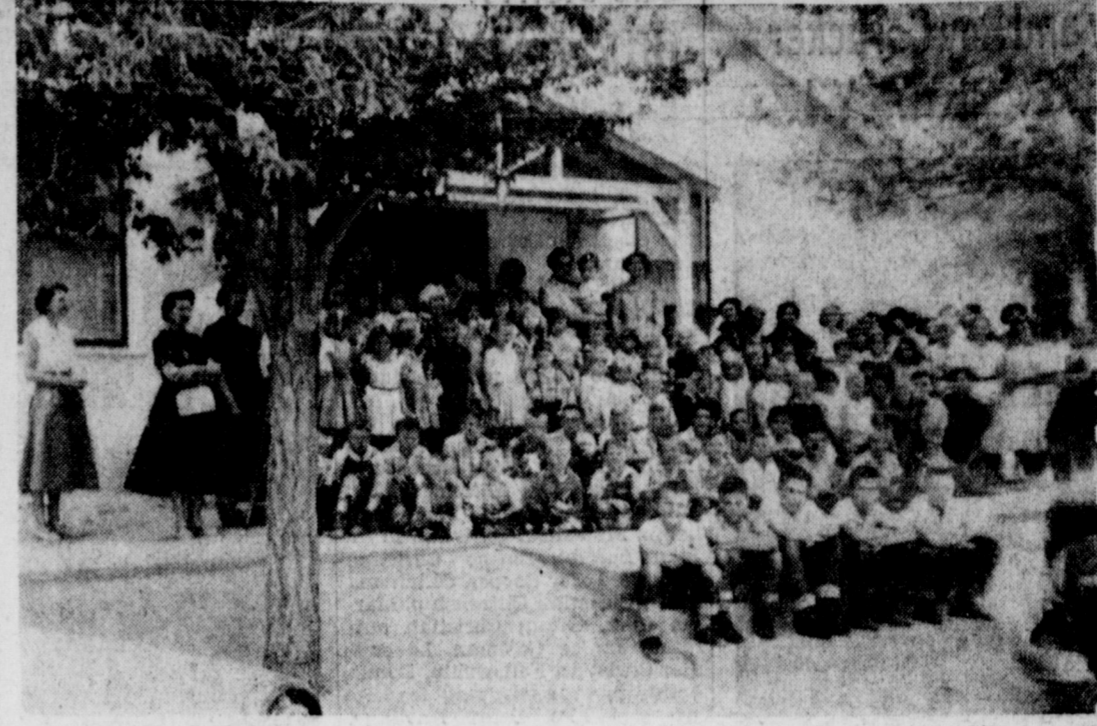

MAIN STREET  
BAPTIST  
BIBLE SCHOOL

conducted last week had an average daily attendance of more than 80 children. Shown here with their teachers and the Pastor, is part of the group of youngsters who attended the vacation Bible school. (Staff Photo)

**PROGRESS NEWS**

Last Friday night, Myra Hogan, bride-elect of Douglas Grimes, was honored with a pre-nuptial shower at the home of Mrs. Troy Atkinson. The house was beautifully decorated with cut flowers, and the color scheme of pink and white, chosen colors of the honoree.

Mrs. Bill Garrett entertained at

have a new man in June to work with the District. This additional man will greatly help the District in its goals for soil and water conservation.

**What Others Are Doing**

Charles Bratcher, on Mayor Bovell's farm, recently completed seeding 20 acres of Blue Panic.

Wayne Vanlandingham has also seeded 40 acres of Blue Panic with the District's new seeder.

Clarence Mason has seeded about 40 acres of Blue Panic.

E. N. "Shorty" McCall has seeded about 5 acres of Blue Panic. Shorty also seeded a new grass called Alum, which is the first seeding in this District. Mr. Bayless of Enochs obtained the seed from Wellington, and he and Shorty are both going to carefully observe its adaptability to our area.

The ultimate motive of Soil Conservation is human conservation. —Otis Durant Duncan.

the piano. Mary Wingo registered guests in the bride's book. Judy Murrah served the cake, and Sue Atkinson poured punch. Mints and nuts were also served.

About twenty-five were present, and many gifts were sent by those unable to attend. A lovely bedspread and brides book were gifts of the hostesses, Meses. Eva Murrah, J. E. Wilhite, Beryl Wingo, Byron Gwyn and Atkinson.

**Gospel Singing**

A good number of singers attended the old fashioned singing held at the Progress Methodist Church last Sunday afternoon.

Invocation was by Rev. Ray Havens, pastor. Scripture was read by W. D. McDorman. Mrs. John Thomson gave the devotional. Tye Young and Myron Hillock led the group in singing many of the old favorite gospel songs. A trio from Oklahoma Lane gave two special selections. Benediction was by J. L. Atkinson.

**Vacation Church Schools**

Both church schools in the community are operating at the same time this week. At the Monday sessions, the Baptists had 56 enrolled and the Methodists 36. The Methodist pupils are inviting their parents to attend the Friday session from 3-5 p. m. to see their hand work and Bible studies.

**4-H CLUB**

Members of the Progress 4-H club are reminded of their monthly meeting next Monday at 2:30 p. at the home of Janie Coulter.

**BTU District Meet**

Rev. Ben Atkins reported that two delegates from eight churches in this area attended the B. T. U. subdistrict meeting at the Baptist Church Sunday afternoon.

Mr. and Mrs. Cecil Bell and sons, and Jackie Vales, all of Lubbock, visited last Sunday with Mrs. Bell's aunt, Mrs. L. D. Tipton.

Mr. and Mrs. Tom Smith returned Saturday night from a two weeks visit in Nara Vista, N. M., where they have farming interests.

Visitors to Clovis last Thursday were Mr. and Mrs. M. O. Stearnes.

Mrs. E. W. Bass is in Dallas this week end for medical treatment.

About sixty members of the Methodist church attended the chicken fry last Thursday night.

Mr. and Mrs. W. H. Lee and sons visited last Sunday in Canyon.

Mr. and Mrs. George Gross and family spent two days last week in Floydada with her sis-

ter, Mrs. Jack Whitfull and family. While there they attended the old settlers reunion.

Mr. and Mrs. Vernon Roring entertained Mr. and Mrs. A. L. Isom of New Deal last Sunday.

Pat Thomson spent several days last week in Canyon, visiting Mrs. Carl Dwyer.

**Two Publications  
On Water Studies  
Are Now Available**

Two recently released Texas Agricultural Experiment Station publications deal with research studies on subjects vital to farmers and ranchmen on the High and Rolling Plains of Texas.

Bulletin 828, titled, "Changes in Investment and Irrigation Water Costs, Texas High Plains, 1950-54," contains a wealth of information on what is happening in this great agricultural producing area. The authors, W. F. Hughes, Agri. Research Service USDA and A. C. Bagee, Department of Agri. Eco. and Sociology, Texas Agricultural Experiment Station, say expanded development and water use has caused a decline in regional water levels, caused pumps to be lowered and well performance to drop and thus overall materially increasing the investment and cost of irrigation water. Information on how these and other problems are being met are discussed.

The second publication is MP-154, "Farming and Ranching Risk as Influenced by Rainfall." The authors, R. J. Hildreth and Gerald W. Thomas are members of the staffs of the Department of Agricultural Economics and Sociology and Range and Forestry of the Texas A & M College System.

They have made a detailed study of weather records from 31 locations scattered over the High and Rolling Plains. Some of the records go back for 89 years while others are for much shorter periods. The authors believe that farmers and ranchmen can take several steps which will aid in meeting weather risks.

By studying the occurrence and range of past weather variations, they can predict better the probability of future droughts and their severity, as well as the possibility of good years, and can adjust some farm and ranch operations to fit these constantly changing conditions, say the authors.

**Pleasant Valley News**

A special community meeting was held Tuesday night at which time it was decided the community will again enter the Rural Neighborhood contest.

New officers were elected with Billy Free, president; Forrest Green, vice president; Glenda Haley, secretary and treasurer; Doyle Turner, publicity chairman; Leona Hicks, corresponding secretary; and Leroy Hicks, community photographer.

Community meetings will be held the first Tuesday night of each month.

Visitors included Bill Millen, Bailey county Farm Bureau president.

Mrs. Billy Free and children and Mrs. Melvin Bock and children were Littlefield visitors Tuesday.

Rev. and Mrs. Luckmeyer and baby of Littlefield were Sunday afternoon callers in the home of Mr. and Mrs. Harry Engelking.

Mr. and Mrs. Elmo Stevens and family left Monday to vacation in Tennessee.

Mr. and Mrs. R. L. Roubinek spent last Sunday in Plainview visiting Mr. and Mrs. Thomas Reeves.

George Wuerlein returned home Sunday. Mr. and Mrs. Harold Allison went to Dallas Friday and returned home with George who recently underwent surgery in Baylor hospital.

Visiting in the home of Mr. and Mrs. Leroy Hicks this week were Mr. and Mrs. Deryl Lamunyon, Mrs. E. E. Lamunyon and Stanley Black of Laverne, Oklahoma.

Mr. and Mrs. Russell Bryant and family, Mrs. Gerald Allison and children, and Mr. and Mrs. John West and family attended the Cub Scout picnic in Muleshoe Monday night.

Mr. and Mrs. C. E. Bearden of Ellenburg, Washington, are visiting this week in the home of Mr. and Mrs. E. K. Angeley. Mr. and Mrs. Jarvis Angeley, and Mrs. Bonnie Haber, Mrs. Bearden is a sister of Bonnie, E. K. and Jarvis.

John West, Mr. and Mrs. Bobby

Broyles, and Kenneth Precure spent last weekend fishing at Conchos Dam in New Mexico.

Patsy Angeley and Sherrill Stevens attended Bible school at the First Christian Church in Muleshoe last week.

Recent guests in the R. L. Roubinek home were Mr. and Mrs. L. A. Kennedy, Mrs. C. M. Van Sicksels and Howard, all of Pocsasset, Oklahoma.

Mr. and Mrs. B. H. Bickel were visiting in Amarillo Sunday.

Mr. and Mrs. L. D. Reeves and family were in Dallas over the weekend. While there they visited with Paul Hammett, who is a patient in Baylor hospital.

Mr. and Mrs. W. F. Stewart and family are in Frederick, Oklahoma harvesting this week.



Mr. and Mrs. Leon Birt are new residents of Muleshoe, coming here from Lamesa. They have two children, Sherrill Ann, 9 months, and Phyllis, three and one half years. He will be employed at Welch Plumbing. They are members of the Methodist Church.

Coming here from Albuquerque, N. M. are Mr. and Mrs. Inzer Davis. He is also an employee at Welch Plumbing Co. They are members of the First Christian Church.

Mr. and Mrs. T. J. Weaver and children, Dorothy, 15, and Della Mae 12, are former residents of Littlefield. He is employed at the Chrysler Motor Co. They are members of the Trinity Baptist Church.

Mr. and Mrs. James Grain come to Muleshoe from Clovis. They have three children, Jane S, Cindy 4, and Kim, 1. He is working at Johnson Pool. They are members of the Methodist Church.



The Dallas Morning News and your home town newspaper make up a tempting bundle of information and entertainment every day.

**In The Dallas News you get:**

Quick news from everywhere — Pictures and Cartoons — Sparkling Sports News — A whole section of Women's News — Tested recipes — Advice on health and beauty — Etiquette — America's finest comics — Oil News — Business News — Farm News — Late quotations on farm products and livestock — Sound editorials — and on Sunday a big magazine with features and fiction.

Start your day with this big portion of facts and fun. You can subscribe now for \$1.75 a month. Simply call your local Postmaster or write The Dallas Morning News, Dallas, Texas.

**The Dallas Morning News**

**NEW 1956 10.6 CU. FT. AUTOMATIC DEFROSTING**

**KELVINATOR**  
With "Magic Shell"

**EASY TERMS**

THERE'S MUCH OF THE MAGIC OF FOODERAMA IN EVERY 1956 KELVINATOR!

- OVER 19 SQ. FT. OF SHELF SPACE!
- 70 POUNDS OF FROZEN STORAGE!
- 5 EXTRA DEEP DOOR SHELVES!
- TWIN PORCELAIN "MOISTURE-SEAL" CRISPERS!
- SMART SAND-TONE INTERIORS! Beautiful Gold-finished shelves!

**LOOK! 4-WAY MAGIC SHELF Gives Complete Storage Flexibility!**

Model K46-711

**E. R. HART CO.**  
PHONE 3300 MULESHOE

**COMING SOON**

**The Fabulous New World's Finest Portable**

**VOSS**  
Portable Typewriter  
Made In Germany  
To American Standards

**"Built to a Standard -- Not to a Price"**

- Keyset Tabulation
- 13 Inch Carriage
- Five Colors
- One Piece Aluminum Carrying Case
- Streamlined Design
- Visible Margins
- 44 Keys 88 Characters
- Five Type Choices

**FROM \$109.50 PLUS F. E. T.**

**AVAILABLE VERY SOON AT**

**The Muleshoe Journal**

PHONE 7220 WE DELIVER MULESHOE

### Miss Selita Mooney and Roy C. Tucker Were Married Friday Evening At Y. L.



Mr. and Mrs. Roy C. Tucker photo by Cline

Roy Claxton Tucker and his bride, the former Miss Selita Irene Mooney, will be at home in Lubbock, following a honeymoon to points northwest. Double-ring vows were exchanged Friday evening, June 1, at the Y. L. Union Church, with Rev. Clarence Stephens of the Muleshoe First Methodist Church officiating. The altar was decorated with huge baskets of white stock and greenery. The bride is the daughter of Mr. and the late Mrs. Frank Mooney of Muleshoe, and the parents of the bridegroom are Mr. and Mrs. T. M. Tucker, of Goree.

Given in marriage by her father, the bride wore a street length sheath dress of white lace over pale blue taffeta. Her accessories were white and blue, and she carried a bouquet of white roses. Miss Dorothy Lowery, of Lubbock, was maid of honor. Her street length dress of pale blue flocked nylon, was designed with a fitted bodice, high neckline and small puff sleeves. The bouffant skirt featured a huge bow, which tied at the center back waist. Her accessories were white and she carried a crescent bouquet of white carnations. Joe Bob Horsley, of Muleshoe, served the bridegroom as best man. Lon Martin was usher. Traditional wedding music was presented at the piano by Mrs. Cecil Burman, who also accompanied soloist Mrs. Franklin Mann as she sang, "I Love You Truly," and "Always."

**FELLOWSHIP HALL SETTING FOR WEDDING RECEPTION**  
Immediately following the ceremony, a reception honoring the couple was held in Fellowship Hall at Y. L. The table was covered with a white lace cloth and centered with the tiered wedding

*Inspiring*  
**ENTERTAINING**  
A RICH EXPERIENCE!  
MAKES A FRODO BAGGINS PRESENTS  
**Day of Triumph**  
The Greatest Story of All Time!  
A COLUMBIA PICTURES PRESENTATION  
LEE L. COBB • ROBERT WILSON • JAMES GRIFFITH  
JOANNE DUN  
GLORIOUS COLOR  
WIDE SCREEN  
Produced by JAMES H. FREEDMAN • Directed by WING PING  
JOHN T. COYLE • Story by ARTHUR T. HORNAN  
Color by EASTMAN • Processed by PATHE LAB.  
June 21-22 At—  
**COX DRIVE-IN**

### Sub-District Officers Were Installed June 5

Thursday, June 5, the Shining Light Sub-District met at La. Buddie First Methodist Church and elected officers for the coming year. Linda Lou Lancaster, outgoing president, was in charge of business. During the meeting, the group voted to send \$25 to a Philippine youth who is studying to be a minister. Don Copley, Muleshoe is the new president. Vice president is Ralph Roming, Progress; secretary, Rose Lee Miller, Y. L.; publicity chairman, Magann Lamb, Muleshoe; Christian faith, Jean LaRue, Earth; Christian Witness, Larry Cooper, Oklahoma Lane; Christian Citizenship, Marion Geer, Olton; Christian outreach, Janice Gallman, Lubbock; Christian Fellowship, Donna Achison, Progress; and leaders, Mr. and Mrs. Dean Hastings, Bovina. Officers were installed in an impressive ceremony conducted by Mr. John Thomson.

Assisting with hospitalities were Misses Irene Head and Jeanette Cunningham and Mmes. Lon Martin, Louie Norwood, Eugene Burman and Bill Elrod. Background music was presented at the piano by Eugene Burman.

Mrs. Tucker graduated this spring from Sam Houston State Teachers College, where she was a member of the Louie Sexton Estill Society, Home Economics College Club and the Penny-backer Club.

The bridegroom is a student at Texas Tech, and is employed in Lubbock with G. M. A. C. Out-of-town guests attended the wedding from Bryan, Goree, McGargle and Killen.

ALL KINDS of paper at The Journal office. We have the office supplies you need.

### Miss Mary Nell DeShazo, Jardon Weems Wedding Was Read Sunday At Littlefield



Mrs. Jardon Newman Weems

The marriage of Miss Mary Nell DeShazo, and Jardon Newman Weems was solemnized Sunday afternoon at 5:00 o'clock at the Sacred Heart Church in Littlefield, with the Rt. Rev. W. F. Bosen officiating. The church

shoe, and Mr. and Mrs. Newman A. Weems, of El Paso.

Mr. DeShazo gave his daughter in marriage. Her gown, by Bianchi, was of magnolia peau d'oeil. It was designed on princess lines, and the molded bodice featured a decollete neckline and short shirred sleeves, which were complimented with matching gaudlets. The bouffant waist-length skirt was worn over hoops and crinolines and was accented with unpressed pleats which extended from hip to hemline. She carried a crescent bouquet of gardenias and a white Gattilya orchid.

Miss Jo Crook, of Midland, was maid of honor. She wore a gown of ice blue peau d'oeil, styled after that of the bride. She carried a crescent bouquet of peach coloured glamelillas and wore a matching headpiece. Newman A. Weems attended his son as best man.

For traveling, the bride wore a light blue princess style dress, and black accessories.

Mrs. Weems is a graduate of West Texas State College and holds a B. S. degree in Home-making Economics. She has been teaching in the Midland Public Schools.

The bridegroom is a graduate of A. & M. College, and is presently a Real Estate Appraiser in El Paso.

#### MT. PLEASANT FOLKS ATTEND McCARTY RITES

Here to attend final rites Tuesday for Lt. Weldon McCarty from Mt. Pleasant were: Mrs. L. M. Cobb, grandmother of Mrs. McCarty, the former Marion Davis; Mr. and Mrs. T. B. Anderson and Mrs. Aubrey Redfearn. Mrs. Anderson and Mrs. Redfearn are sisters of F. H. Davis, father of Mrs. McCarty.

#### TO UNDERGO SURGERY

Leona Mason Blalack will undergo minor surgery today, June 7, at the Northwest Texas Hospital in Amarillo.

#### ATTENDED FUNERAL

Mrs. Rosie McKillip attended the funeral services for her nephew, Shellee Hall last Sunday.

## VACATION VALUES

**NEW! HANSKRAFT**  
TRAVEL AIDE AUTO BOTTLE WARMER HEATS BABY'S BOTTLE WHILE YOU RIDE  
**\$2.95**

**A WIDE CHOICE OF SUN GLASSES**

**NO-GLAIR GRANTLY GENUINE POLAROID** 39c to \$1.00  
\$1.98, \$2.98, \$3.98  
\$1.98 to \$5.98

**FOR YOUR VACATION PHOTOS**

**CAMERAS** FROM \$4.95  
**CAMERA KITS** FROM \$9.95

**JUNE IS MOVIE MONTH**

**KODACOLOR MOVIE CAMERAS** \$29.95 AND UP  
CU120 or CU620 FOR BOTH INDOOR AND DAYLIGHT \$125

**VERICHROME PAN DUO-PAK** 85c  
VP120 or VP620

**FOR AN ENVIABLE TAN**

**TARTAN 89c** | **SKOL 98c**

SEA & SKI, \$1.19 AND OTHER POPULAR BRANDS

**SAVE 75¢ GET OCTOFEN FOOT POWDER FREE!** \$1.50  
WITH THE PURCHASE OF OCTOFEN FOR "ATHLETE'S FOOT" A Reg. \$2.25 value

**CURITY** AUTOMOBILE FIRST AID KIT \$3.98  
IDEAL PROTECTION FOR "THE ROAD"

**CHUX \$1.98** DISPOSABLE DIAPERS

**COLORFUL 18" WATER BALL BY IDEAL \$1.00**

**PICNIC JUGS** ONE GALLON CAPACITY, KEEPS FOOD OR DRINK HOT OR COLD... AT A POPULAR PRICE.

**THERMOS PICNIC KIT \$13.95**

**EVEREADY** "ALL-AMERICAN" 2-CELL FLASHLIGHT \$1.98

**HOWLAND** BATHING CAPS \$1.25  
SMARTLY STYLED

**TAMPAX \$1.33** 40's

**TAWN DELUXE** FOR HIM \$5.89  
**TRAVEL KITS** FOR HER \$5.95

Western Drug

PHONE 2980 MULESHOE

# Anthony's

C. R. ANTHONY CO.

## Annual Fathers Day SHIRT SALE

**PLANNED AND BOUGHT FOR MONTHS IN ADVANCE TO BRING YOU THESE OUTSTANDING VALUES**

HERE IT IS AGAIN... THE BIG... BIG SHIRT SALE EVERYONE LOOKS FORWARD TO... AND JUST IN TIME FOR FATHERS' DAY. YOU'LL FIND THE MOST EXCITING COLLECTION OF SPORT SHIRTS, DRESS SHIRTS AND PAJAMAS IN TOWN. DON'T LET THESE LOW PRICES FOOL YOU, EVERY GARMENT IS EXPERTLY MADE OF FIRST QUALITY FABRICS. YOU'LL FIND THE SMARTEST AND NEWEST CREATIONS IN ALL OF THE MOST POPULAR COLORS AND COMBINATIONS. PLAN NOW TO VISIT ANTHONY'S AND FILL ALL OF YOUR SUMMER SHIRT NEEDS.

- COMPARE PRICE
- COMPARE QUALITY

### Buy Now

**AT SALE PRICES AND SAVE**

- SMARTEST FABRICS
- HANDSOME COLORS
- BUTTON FRONTS
- NEWEST STYLING
- SLIP-OVER STYLES
- EXPERTLY TAILORED
- REGULAR COLLARS
- ALL FIRST QUALITY
- ITALIAN COLLARS
- HUGE SELECTION
- LONG & SHORT SLEEVES
- SIZES S-M-L-EXL

Remember Fathers Day June 17th

Men's & Boys' **SPORT SHIRTS**

\$1.44

2 for \$2.75

Men's & Boys' **SPORT SHIRTS**

\$1.88

2 for \$3.75

Men's Pajamas and **SPORT SHIRTS**

\$3.88

2 for \$7.50

Never have we offered such a complete selection - - -



# The Muleshoe Journal

DEDICATED TO THE PROGRESS AND DEVELOPMENT OF BAILEY COUNTY AND THE GREAT MULESHOE COUNTRY

VOLUME 35, NUMBER 22

THURSDAY, JUNE 7, 1956

## Enochs Events

By MRS. R. T. NEWTON

Lynn Campbell enrolled in Tech Monday, June 4.  
Mr. and Mrs. Carl Hall, Mrs. Cleo Hall, Belva Jean and Jerry visited the Bill Burris family Sunday at Stegall.

**Bible School Postponed**  
The Baptist Bible School was to begin June 4, but was postponed because of so many children having measles.

**New Minister**  
Rev. and Mrs. C. C. Dorn, Johnie and Elizabeth are moving into our community. He is the new pastor for the Methodist church.

The Methodist Bible School began June 4 with a good attendance.

Mr. and Mrs. Bill Newton and boys, Mr. and Mrs. L. G. Fred, Keith, Gaylene and Phyllis attended a family reunion in Big Spring Sunday.  
Mrs. Minnie Mae Beasley visited in the home of the Dale Beasleys in Friona last Sunday and Monday.

**Attends Cornell**  
Mr. and Mrs. Jesse Motes have moved to Cornell University in New York where he will attend this semester. They will return home in September to enroll in Texas Tech.

Mrs. Houston Mansell and family went to MacKenzie Park Sunday, where Mrs. Mansell visited her sister, Mrs. Peek, whom she had not seen for quite some time.

"Cotton" Mansell has made the rank of Sergeant. He is stationed in Korea.  
Bob Darnell is going to Kansas City to get a new pickup. He plans to be gone about three days.

**We Can Help You CUT YOUR FARM HAULING COSTS**



**NEW MIDWEST**  
All-Steel Streamlines

**25% LIGHTER  
40% STRONGER  
LASTS LONGER**

The new body you have been waiting for. All the latest-saving features that save you time and money. Compare the size, quality and price before you buy any other body.

AMERICAN TRAILER SERVICE

740 North Grand  
P. O. Box 8 — Ph. DR 2-8341  
Amarillo, Texas

## AMERICAN TV RADIO & TV SERVICE

Antenna Repairs and Installation

—All Work Guaranteed—

BOB GLASS Technician

Clovis Highway

Phone 3400

Across From

After 7 p. m.

Griffiths Bldg.

Phone 7824

## Charlie Daniel New Manager Of Bailey ASC Office



Charlie Daniel, formerly of Amherst, has been named office manager of the Bailey County ASC office in Muleshoe, to replace Lonnie M. Bass, who resigned the first of the month to enter private business.

Daniel has been serving in a similar capacity at Stanton in Martin county before coming to Muleshoe.

He is married and has two daughters, Cindy, six, and Charissa, who is a year old. The Daniels moved to Muleshoe late last week.

**TO NEW YORK FOR SUMMER**  
Miss Roberta Biles left Tuesday from Littlefield from where she will depart sometime this week for New York City to enroll on June 18 in New York University for post graduate work. She received her M. A. from West Texas State College.

Enroute Miss Biles will visit relatives in Kansas City, Mo., and before returning to Muleshoe in August, will visit relatives in Lawton, Okla., and friends in Anadarko, Okla.

Mrs. W. T. Andrews and mother, Mrs. Edna B. Daniel, spent the past weekend at Spur, visiting friends.

## FARMER COUNTY Farm Bureau News

By RAYMOND L. JELER

Sometime this week the weed committee will have instruction sheets in the hands of all committee men and workers and bindweed will be under the most concentrated attack since organization of the committee for its eradication. Since the general instructions appeared in county papers previously, we are not repeating them here. The sheets will be available to individuals at this office and at the county agent's office in just a few days.

We hope you will remember that the intentions of the committee, in securing cooperation of commissioners and federal agencies in a financial way for you, was not done to give you the opportunity to misuse the tax payer's money. There will be as much diligence exerted to confine such use to valid bindweed control as was exerted in getting the program into operation. Members of the committee are willingly giving much time, including some late night hours to the eradication of bindweed. We can assure you that they will sincerely appreciate your cooperation, but that they will also be happy to give you any assistance they can in treatment of your particular problem.

At the Rhea Community Farm Bureau meeting last Friday night, we witnessed the two best 4-H demonstrations we have ever seen. Frankie Coffman and Johnnie Armstrong demonstrated irrigation characteristics of three different types of soils and Truman McKillip and John McCuan gave demonstrations on fire prevention. These teams are district winners who will go to state in June. We believe they will win there.

**CONSIDER THIS:** A lying tongue hateth those that are afflicted by it; and a flattering mouth worketh ruin. Proverbs 26:28.

**HERE FROM KANSAS**  
Mr. and Mrs. C. A. Tranter and three children of Manhattan, Kans., visited Mr. and Mrs. D. T. Garth over Memorial Day weekend. Mrs. Tranter is Mrs. Garth's sister.

Mrs. W. T. Andrews and mother, Mrs. Edna B. Daniel, spent the past weekend at Spur, visiting friends.

Mrs. W. T. Andrews and mother, Mrs. Edna B. Daniel, spent the past weekend at Spur, visiting friends.

Mrs. W. T. Andrews and mother, Mrs. Edna B. Daniel, spent the past weekend at Spur, visiting friends.

## Bailey County Farm Bureau News

By LONNIE M. BASS

Among those attending the cotton meeting in Lubbock May 30, 1956 were Bill Millen, President of the county Farm Bureau and Frank Mooney. Speakers for the program were Dr. M. K. Horne, Chief Economist, National Cotton Council; Jack Lynn, Legislative Director, American Farm Bureau Federation and Hoyt Gaston, Director, Texas Farm Bureau. Topics for the program were Government programs, low prices, loss of exports, synthetic competition, state acreage reserve, loss of domestic markets, and future of short staples. Approximately 75 attended the meeting.

**ACREAGE RESERVE RATES SET FOR SOIL BANK BY BENSON**  
Some of the details of the Administration's Soil Bank plan have been unveiled by Agriculture Secretary Ezra Taft Benson.

Rates of payment announced applied only to participation in the acreage reserve portion of the soil bank plan, but the Secretary said conservation reserve details would be forthcoming shortly.

The national average rates which will be used in determining payments which can be earned by cotton and wheat farmers who participate in the 1956 crop soil bank program were:

**Cotton:** 15 cents per pound multiplied by the average pound per acre yield on the land taken out of production.

**Wheat:** \$1.20 per bushel multiplied by average yield.

The payments which farmers can earn for participating in the Acreage Reserve will be determined by multiplying a base unit "rate" by a yield factor to be determined.

The conservation reserve part of the program will entitle farmers to long-term participation in the soil bank wheather or not they produce allotted crops. Annual conservation reserve payments are expected to average nationally about \$10.00 per acre. Mr. Benson said a cut-off date

would soon be announced for farmers who might wish to plow up crops already planted in order to participate in the soil bank this year.

No producer, Mr. Benson warned, "Should go ahead with action to participate in the soil bank until he has checked with his local county ASC committee, and entered into an agreement with the committee regarding the practice he is to carry out. The lack of time to get more complete information into farm areas makes this especially important."

**HERE FROM WASHINGTON**

Mr. and Mrs. Robert Pittman and son Gary, are here this week from Chinook, Wash., visiting his parents, Dr. and Mrs. G. A. Pittman. They will return to Washington sometime next week.

**ARE VISITING IN NEW YORK**

Mr. and Mrs. R. K. Minkler and children are visiting his parents in Vestal, New York this week. They are expected to return home sometime next week.

**IT'S A BOY FOR THE FLOYD EMBRY'S**

Mr. and Mrs. Floyd Embry are the proud parents of a son, born May 25 in the Farwell Hospital. He weighed 6 lbs., 9 oz., and has been named Weldon Jerome. They have one other son, Eldon, who is 20 months old.

Grandparents are Mr. and Mrs. E. E. Engelking and Mr. and Mrs. J. E. Embry, all of Muleshoe.

*Designed to make your life easier*  
**Naturally . . . It's GAS SAFE . . . DEPENDABLE . . . ECONOMICAL**

The National Fire Protection Association has compiled documented proof that shows Natural Gas as the safest fuel. Safety is just one of many reasons why homeowners prefer automatic Gas water heaters. Two other good reasons for this preference are dependable performance and economy of operation.

Be sure that your next water heater is safe, dependable and economical to operate . . . naturally, it's Gas. The chart illustrated below was designed by the American Gas Association to help you select the automatic Gas water heater best sized to serve the hot water needs of your family. Check this chart, call your plumber and have him install an automatic Gas water heater . . . sized to the needs of your family.

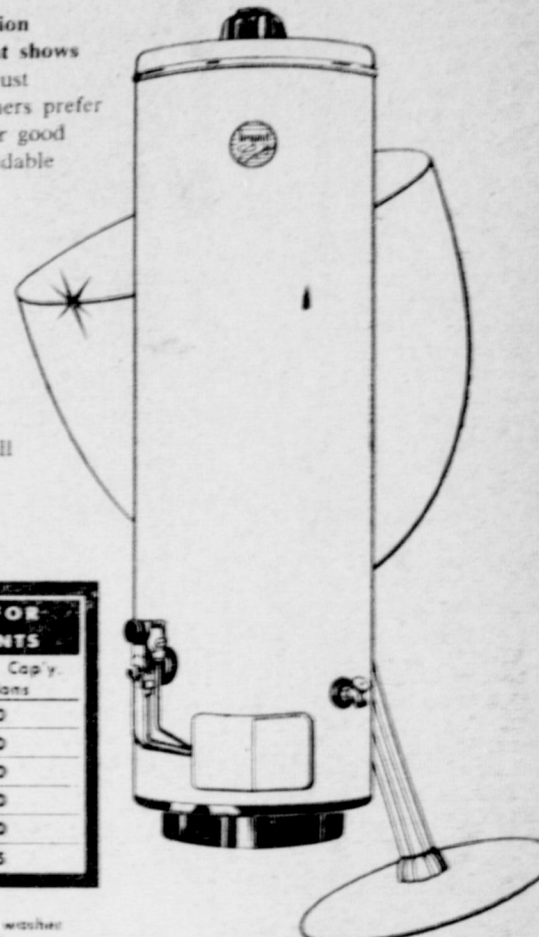

MINIMUM RECOMMENDATIONS FOR NORMAL HOT WATER REQUIREMENTS		
Number Bathrooms	Number Bedrooms	Storage Capacity Gallons
1*	1 or 2	30
1	3 or 4	40
2	2 or 3	40
2	4 or 5	50
3	3	50
3 or 4	4 or 5	75

NOTE: Use next larger size with automatic clothes washer or automatic dishwasher.

Illustrated above is a Bryant automatic Gas water heater. This water heater features a glass lined tank.

**Pioneer Natural Gas Company**  
FUEL FOR A GROWING EMPIRE

"THAT'S MY BANK, THE FIRST NATIONAL BANK!"



Why Don't you make the First National Bank of Muleshoe your bank . . .

Just as hundreds of smart Bailey County folks do?

We have complete Banking Services to offer you and our staff, hometown folks, are always glad to aid you with your problems.

PLENTY OF PARKING SPACE

**THE FIRST NATIONAL BANK**

96.4% HOME OWNED

MEMBER FDIC

Phone 7770

Muleshoe

**See us for ALL Banking Needs**

Another Satisfied  
**MATHIESON**  
Aluminum Irrigation  
**USER**

Mr. Ragland is using 1830 feet of 8 inch Aluminum Surface Pipe and 180 feet of 8 inch Gated Pipe with nine 2 1/2 inch gates per point.

Mr. Ragland is farming 7 1/2 miles south of Muleshoe.



W. F. RAGLAND With A Joint of Mathieson 8 Inch Aluminum Surface Pipe.



**D. H. SNEED SUPPLY CO.**  
Phone 4170

Muleshoe

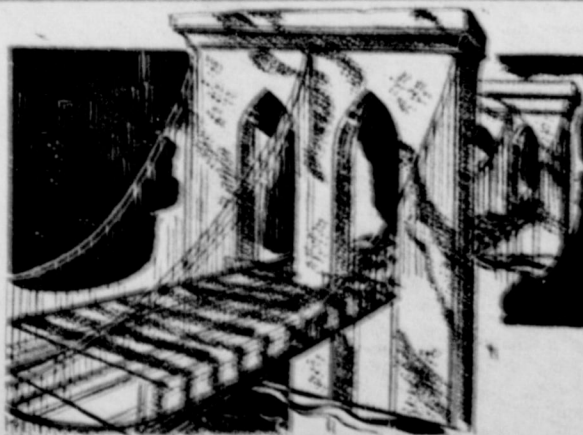

**In case you buy the Brooklyn Bridge**

When we say we handle all forms of insurance we mean that if you own a bridge, we can insure it against practically any peril you name — even theft.

Our business is to provide you with the most complete and up-to-date insurance service possible — giving you the benefit of new broadening means of insurance protection and helping you to greater value accounted for your insurance dollar.

**BOBO INSURANCE AGENCY**

PHONE 2650

MULESHOE

# LEAGUE BASEBALL



### Cards Outlast Lions 5-3

Another Little League thriller was played Friday afternoon between the Cardinals and Lions. Wayne Malone, who is credited with eight strikeouts in this game, while Archie Evans, pitching his first for the Cardinals, eased in six strikeouts to give the Cardinals a 5-3 win.

Some real ball playing was seen in the third inning as Freeman, King and Vise enacted a beautiful double play. Freeman and Vise were also top hitters for the Cardinals with two hits each.

Leading the hitting for the Lions were Whatley, Gilbreath, Splawn and Malone, whose hit bounced out of the park, giving him a two bagger.

BOX SCORE				
Lions	ab	h	r	
T. Whatley, rf	3	1	1	
J. Gilbreath, 3b	3	1	0	
W. Malone, p	3	1	1	
B. Gilbreath, c	1	0	0	
D. Finn, cf	1	0	0	
T. Creamer, 2b	1	0	0	
K. Splawn, ss	2	1	0	
F. Tittle, 1b	2	0	0	
B. Lewis, lf	3	0	0	
<b>Totals</b>	<b>19</b>	<b>4</b>	<b>3</b>	
Cards				
ab	h	r		
R. Freeman, 2b	4	2	1	
A. Evans, p	4	1	0	
G. King, ss	4	1	1	
B. White, c	3	1	1	
D. Gunstream, 3b	4	0	0	
D. Vise, 1b	4	2	2	
A. Stone, lf	4	1	0	
J. Bruton, cf	3	1	0	
D. Roberts, rf	3	1	0	
<b>Totals</b>	<b>33</b>	<b>10</b>	<b>5</b>	

### Lions 11, Cubs 5

The Lions brought down the Cubs 11-5 in their first Little League win of the season, Tuesday afternoon. Fans watched as Kenny Splawn hit a home run in the first inning and later in the fifth inning he knocked another one over the fence, giving him two home runs for the game.

In the second inning Young and Agee turned in a double play for the Cubs and in the third inning a double play was enacted by Splawn, Tittle, and Gilbreath. Young, Bessire, and Pruitt pitched for the Cubs while Tittle and Ray blazed the Lions to victory.

BOX SCORE				
Lions	ab	h	r	
J. Willis, cf	4	3	0	
M. Murrah, ss	3	0	0	
J. Agee, 2b	3	1	1	
B. Actkinson, 3b	4	2	1	
C. Young, 1b, p	3	0	0	
P. Shepherd, lf	3	1	1	
S. Leigon, c	3	0	1	
J. Brown, rf	3	1	0	
T. Bessire, p	3	1	0	
H. Pruitt, p	3	1	1	
<b>Total</b>	<b>29</b>	<b>9</b>	<b>5</b>	
Cubs				
ab	h	r		
T. Whatley, rf	3	0	2	
D. Finn, cf	3	0	1	
W. Malone, c	4	0	3	
K. Splawn, ss	4	2	3	
F. Tittle, p	4	0	0	
J. Gilbreath, 2b	3	2	0	
D. Ray, 1b, p	2	1	0	
E. Gilbreath, 3b	2	1	1	
D. Smallwood, lf	2	0	1	
T. Creamer, lf	2	0	1	
<b>Total</b>	<b>27</b>	<b>6</b>	<b>11</b>	

### Sox Rip Cards 5-3

The Cardinals were beaten for the first time this season when the powerful Sox played them Monday afternoon in the Little League Ball Park.

Howard and Calder pitched the Sox to victory while White, pitching for the Cards, is recorded as having 14 strikeouts, including three straight strikeouts in this game.

The Sox pulled out of a 2-2 tie when, with the bases loaded, two scores walked in. Leading the hitting for the Sox were White and Hudson, with two hits each. For the Cards, Freeman, White, and Stone got one hit each.

BOX SCORE				
Sox	ab	h	r	
S. Gonzales, ss	2	1	1	
R. White, cf	3	2	1	
D. Gardner, 1b	2	0	0	
J. Calder, 3b	2	0	0	
R. White, ss, p	2	0	0	
J. Howard, p, 3b	2	0	0	
M. Connell, rf	2	0	0	
G. Middlebrook, 2b	2	0	0	
S. Gonzales, cf	1	0	0	
J. Cabrera, lf	1	0	0	
<b>Totals</b>	<b>20</b>	<b>3</b>	<b>0</b>	
Cards				
ab	h	r		
J. Willis, cf	3	1	0	
M. Murrah, ss	3	0	0	
J. Agee, 2b	4	2	1	
B. Actkinson, ss	2	0	0	
C. Young, 1b	3	0	0	
H. Pruitt, lf	3	0	0	
S. Leigon, c	2	0	0	
J. Brown, rf	2	1	0	
T. Bessire, p	2	1	0	
<b>Totals</b>	<b>24</b>	<b>5</b>	<b>1</b>	

### Cubs Edge Sox 1-0

Spectators were thrilled by the close baseball game played in Little League Park Thursday afternoon between the American Legion Cubs and the JayCee Sox.

In the first inning, Jerry Howard, who pitched until the fourth inning, pitched three straight strikeouts. Pitcher for the Cubs was Bessire.

Until the last inning of play the score was 0-0. In this inning, when the bases were loaded, Brown got the hit that brought in the Cubs' one score. All Cubs and their fans cheered with excitement and the game was over with the score 1-0.

Sox				
ab	h	r		
W. Gregory, lf	2	0	0	
J. Hudson, c	3	1	0	
D. Gardner, 1b	3	1	0	
J. Calder, 3b	2	0	0	
R. White, ss, p	2	0	0	
J. Howard, p, 3b	2	1	0	
M. Connell, rf	2	0	0	
G. Middlebrook, 2b	2	0	0	
S. Gonzales, cf	1	0	0	
J. Cabrera, lf	1	0	0	
<b>Totals</b>	<b>20</b>	<b>3</b>	<b>0</b>	

The Sox pulled out of a 2-2 tie when, with the bases loaded, two scores walked in. Leading the hitting for the Sox were White and Hudson, with two hits each. For the Cards, Freeman, White, and Stone got one hit each.

Cubs				
ab	h	r		
J. Willis, cf	3	1	0	
M. Murrah, ss	3	0	0	
J. Agee, 2b	4	2	1	
B. Actkinson, ss	2	0	0	
C. Young, 1b	3	0	0	
H. Pruitt, lf	3	0	0	
S. Leigon, c	2	0	0	
J. Brown, rf	2	1	0	
T. Bessire, p	2	1	0	
<b>Totals</b>	<b>24</b>	<b>5</b>	<b>1</b>	

### BABE RUTH LEAGUE

#### Dusters 7, Cats 4

The Johnson-Pool Dusters took a 7-4 victory over the St. Clair Cats Tuesday night in DePaul Park.

Cat pitcher Travis Fudge pitched good ball as he struck out eight men in three innings and gave up one hit, but a few errors and a brief stint of wildness cost him the game. Starring also was Smallwood, the Dusters' pitcher.

He gave up two hits and walked only four men to win. A brilliant catch by Cat third baseman Richard Goodwin highlighted the defensive play.

Dusters			
ab	h	r	
G. Pierce, c	2	0	1



Dusters			
ab	h	r	
G. Pierce, c	2	0	1

Cats			
ab	h	r	
Goodwin, 3b	1	0	0
Stephens, c	2	0	0
Patton, lf	2	0	0
Walters, 1b, p	2	1	1
Workman, cf	1	0	0
McAdams, 2b	3	0	1
Long, rf	1	0	0
Thompson, rf	0	0	0
Shepherd, ss	1	0	1
Fudge, p, 1b	2	2	4
<b>Totals</b>	<b>15</b>	<b>2</b>	<b>4</b>

**DECLARED "INCOMPETENT"** — Johnny Bratton, 29, who was the world's welterweight champion just six years ago, was committed to the state mental institution at Manteno, Ill. When he ruled the ring, he used to say, "If you fight too long, you might lose your marbles." Now the ex-boxer, who hasn't a dime left of the \$300,000 he earned in the ring, says only that he hopes they can help him.

Little League Team Standing			
W	L	Pct.	
JayCee Sox	2	1	.666
Rotary Cards	2	1	.666
Lions	1	2	.333
Legion Cubs	1	2	.333

**LITTLE LEAGUE LIONS**

This, the first in a series of photos of each of the local baseball teams to be published each week in the Journal. Managed by Jimmy Crawford and Coach Taylor, the Lions are front row: Jerry Lee, Ronnie Johnson, Tommy Whatley, Don Finn, James Smallwood, Scotty Oliver. Second row: Barry Lewis Jr., George Moraw, Kenneth Splawn, Frank Tittle, Bill Gilbreath, Wayne Malone, Travis Creamer, and Jerry Gilbreath. (Journal Photo)

### Eagles 13, Colts 7

In a game played during intermittent showers, Hart's Eagles defeated the Irrigation Supply Colts 13 to 7 Monday afternoon. The game went only 6 innings because of a "curfew" rule which says that no new inning may be started after 10:30 o'clock.

The Eagles literally walked to their win. In the bottom of the 5th, trailing 6-4, they loaded the bases, then Colt pitchers walked five men and allowed two safe hits as the Eagles scored nine runs to win.

BOX SCORE				
Colts	ab	h	r	
Whatley, 1b	3	0	1	
Stack, rf, p	2	0	0	
Blackwood, p	1	0	0	
Oliver, lf, c	2	2	2	
Roddam, ss	3	2	2	
Jennings, 3b	2	1	0	
Splawn, 2b	2	1	0	
Wyatt, cf	2	0	0	
Eason, c	3	1	1	
R. Peterson, p, rf	0	0	0	
T. Peterson, p	2	1	7	
<b>Totals</b>	<b>22</b>	<b>8</b>	<b>7</b>	
Eagles				
ab	h	r		
Green, 3b	3	2	1	
Barron, c	4	0	1	
Laugham, 2b	1	0	3	
White, 1b	2	1	1	
King, ss	2	0	1	
Dalton, p	2	0	1	
Morrison, cf	2	1	1	
Thomas, lf	2	0	2	
Cherry, lf	0	0	1	
Cabrera, rf	3	2	1	
<b>Totals</b>	<b>21</b>	<b>6</b>	<b>13</b>	

Winning pitcher, Dalton. Losing pitcher, T. Peterson.

### HAS BEEN ILL

Sherry Ann Stancell, 10-year-old daughter of Mr. and Mrs. A. D. Stancell, has been confined to her bed by illness for several days.

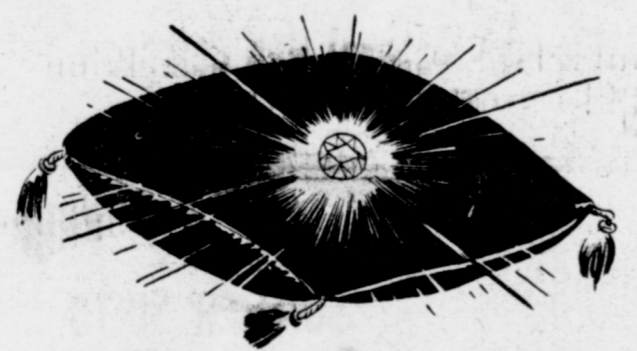

**Priceless!**

Good credit, too, is like a precious gem. It shines brightly in the business world and brings respect and prestige to the owner. Once lost, it returns only with difficulty.

You can keep your credit good by buying only what you can afford and then making the payments promptly. It's well worth the effort.

**MULESHOE STATE BANK**  
Member Federal Deposit Insurance Corporation

### "SOME Wrestlers ARE BETTER THAN Others!"

— and so are some motor oils! No matter what "detergents" are added (to help keep gummy carbon, or sludge, dissolved) it's the OIL that has to keep those hot moving parts A-P-A-R-T! In blazing summer highway heat, or in winter stop-and-start — that oil WILL — if



it's AMALIE 100% Pure Pennsylvania Motor Oil

100% PURE PENNSYLVANIA MOTOR OIL  
**WIEDEBUSH & CHILDERS**



Phone 2810

Mulshoe, Texas  
RUTANE — PROPANE

# Don't let anything stop you from hearing our special offer!



BIG BEAUTIFUL MERCURY MONTCLAIR HARDTOP with distinctive low profile and Flo-Tone color styling

## ONE WEEK ONLY!

We've worked up a deal so hot, we must ask you to get the details in person. Just stop in at our showroom. Let us appraise your present car. Then hear our special bonus offer. We've never made it easier for you to say "yes."

Come in today!

See why your big buy is — **THE BIG MERCURY**

Don't miss the big television hit, "THE ED SULLIVAN SHOW" Sunday evening, 9:00 to 10:00, Station EDUE-TV, Channel 13

**BROWN-WATKINS MOTOR CO.**

PHONE 6640

MULESHOE

BIG IN PRICES START LOWER THAN 41% OF ALL MODELS IN "LOW-PRICE FIELD"

EVERYTHING IS BIG BUT THE PRICE

**BIG in looks**—The longest, lowest looking Mercury ever. New Flo-Tone color styling accents its youthful grace.

**BIG in power**—The highest horsepower in Mercury history. All models have new 312-cubic-inch SAFETY-SURGE V-8 engine.

**BIG in performance**—New reflex action. Responds instantly to your every command. And adjusts instantly to ruts, bumps and curves—thanks to ball-joint front suspension.

**BIG in value**—Low starting price, low upkeep and operating costs, plus record-famous resale value.

## Impressive Candlelight Ceremony Unites Miss Woodley and Derrell G. Hanks



MRS. DERRELL GENE HANKS

Nuptial vows were solemnized on Saturday evening, June 2, for Ann Woodley, daughter of Mr. and Mrs. Noel Woodley, 1308 Ave. E., and Derrell Gene Hanks, son of Mr. and Mrs. Jim Hanks of near Muleshoe. Rev. C. E. Jameson, of Odessa, grandfather of the bride, read the double-ring service in the new First Methodist Church.

Featured as the setting were baskets of pink gladioli, palm trees, and candelabra entwined with white glittered ivy. The chancel rail was lighted with aqua baroque candles entwined with ivy. Candles lighted each pew and the family pews were marked with aqua bows.

Miss Lavon Copley, organist, played a prelude including "O Perfect Love", "Claire de Lune", "One Alone", "I Love Thee", "Traumeri", and "Liebestraum". For the background music during the ceremony, she played softly, "O Promise Me". For the processional, the Bridal Chorus from Lohengrin was used. Men-

dessaohn's "Wedding March", was played for the Recessional. Stanley Fox and Gordon Wilson lighted the candles. Mrs. Pat Bobo sang, "I Love You Truly", at the opening of the ceremony. At the altar before the vows were read she sang, "Walk Hand in Hand With Me", as part of the benediction, she sang, "The Lord's Prayer", accompanied by the organist.

The matron of honor was Mrs. Bobby Ross Goodwin. Miss Mary Elizabeth Clements of Carlsbad, N. M., cousin of the bride, was Maid of Honor. They wore identical floor-length dresses of pink net over taffeta, designed with figurine bodices and sweetheart necklines, bouffant skirts over hoops. Double ruffles of pale and deep shades of pink draped across the front and to the hemline in the back. They carried cascade bouquets of pink Estereed daisies and ivy. The flower girl, Jamibeth Jameson, cousin of the bride, and the ring bearer, Ann Douglass, wore similar pink

net formal and half hats of white lace and rosebuds. The rings were carried on a small heart shaped satin and Chantilly lace pillow.

Bridesmaids were: Miss Elizabeth Massey, of Tullia; Mrs. Betty Richardson, of Lubbock; Misses Helen Stovall, Ginger Gaede, Barbara Douglass and Judy Hanks, sister of the groom. Their dresses were identical to the honor attendants, but were in aqua shades of net. All attendants wore white lace straw hats.

Kenneth Hanks was his brother's best man. Groomsmen were Jim Gaede, Stanley Fox, Charles Collum, Lee Kimbrough, Bob Kimbrough, Gordon Wilson, and Bobby Goodwin. Escorted to the altar and given in marriage by her father, the bride was attired in a gown of silk taffeta fashioned with a figurine bodice, portrait neckline and short shirred sleeves which were complimented by long white kid gloves. The princess lines of the bodice extended into the bouffant skirt which was accented with unpressed hip pleats and terminated in an aisle wide court train. The front panel of the skirt was detailed with applied lover's knots encrusted with sequins and pearls. Her double tiered veil of illusion fell from a taffeta bow and formed a face veil. She carried a cascade bouquet of gardenias and white roses outlined with pearls.

Mrs. Woodley, the bride's mother, wore an ivory silk draped sheath dress with iridescent head embroidered bodice, ivory hat and gloves. Her corsage was of ivory roses. Mrs. Hanks, the groom's mother, wore a floral lace dress with navy and white accessories. Her corsage was of pink gladioli.

### Reception Honored Couple

Following the ceremony, the bridal party and guests were honored with a reception in the Woodley home. Aqua and pink candles and flower arrangements decorated the receiving rooms and the garden patio. Covered with a white taffeta scalloped cloth over a gathered white net skirt, the serving table was centered with the five tiered wedding cake encircled with white ivy and the bridesmaids bouquets. Crystal hurricane lamps lighted the table. Aqua tinted punch and the wedding confection was served by Miss Dorothy Barnett, of Olton; Miss La Quinta Patterson, of Happy; Miss Almetta Ruthardt of Groom; Miss Joy Warner, of Lubbock; Mrs. Doug Higgins, of Earth; and Mrs. Jim Gaede, of Muleshoe. Miss Lola Roark of Midland registered the guests. Mrs. Morris Douglass, Mrs. Sam Fox, Mrs. W. D. Moore, Mrs. Raymond

Gaede, and Mrs. A. S. Stovall assisted with the serving.

The walks and serving area of the yard was outlined with hurricane lamps.

For the wedding trip to Monterrey, Mexico, the bride chose a tangerine and beige silk sheath dress with beige linen duster and tangerine and beige accessories. They will be at home at 306 Ave. E.

The bride, a graduate of Muleshoe high school, was a student at West Texas State College the past year and a half. She was a member of Pi Omega sorority. The bridegroom graduated from Lamesa high school and has spent the past four years in the United States Air Force. He is associated with his father in dairy farming near Muleshoe.

Among the out of town guests were: Rev. and Mrs. C. E. Jameson, Odessa; Mrs. F. L. Thompson, Sterling, Colo.; Mr. and Mrs. Grover Godwing, Pritchett, Colo.; Mr. and Mrs. Ross Mahaney and Carolyn Gall, Lamesa; Mr. and Mrs. Troy Wilson, Paducah; Mrs. Myrtle Phelan and Mrs. W. C. Dickey, Memphis; Mr. and Mrs. Jerry Hodges and Sue Gene and Mrs. Jim Hodges, of Amarillo; Mr. and Mrs. A. M. Bray and children, Tahoka; Mrs. Dawson Blackwell, Abilene; Mr. Jamie Jameson and Jamibeth, Carlsbad, N. M.; Mr. and Mrs. Tommy Clements, Carlsbad, N. M.; Mr. Herman Brown, Lubbock; Mr. and Mrs. James Compton and children, Portales, N. M.; Mr. and Mrs. Marian Harris, Melinda and Max, of Albuquerque, N. M., and Mr. Homer Sanders, Sr., of Albuquerque.

### RETURN FROM MONTH OF VACATIONING

Mrs. Scott Morris and grandson, Dannie Parsons and her mother, Mrs. Mary Wortham, of Portales, N. M., have just returned from a month of vacationing and sight-seeing in California. Points visited included Painted Desert and Grand Canyon in Arizona; Mt. Shasta, Shasta Dam, Redwood Forest, and the Pacific Ocean, in California.

Cities visited included Galt, Live Oak, San Francisco, Berkeley, and Oakland, Calif., and Medford, Ore., where they toured a lumber mill. The three visitors and other relatives in California toured the docks at Crescent City, Calif., picked oranges from the first tree ever planted in the state, and went through Underwood Park.

They reported a very nice trip. Returning home with them was Mrs. C. T. Cunningham and children, who will visit her parents, Mr. and Mrs. Clyde Cunningham, of the Baileyboro community.

FATHERS DAY IS JUNE 17

## Distinctive GIFTS FOR FATHER

FROM St. Clair's



PEBLO CLOTH

**CHICO** Slacks

... adding a new dimension in texture, a new richness in depth. Unchanged, of course, is the traditional correctness of fine Chico slacks, the unvarying excellence of cut, of fit, of careful finishing. Ask to see Chico slacks in the unique Peblo weave.

tailored by Esquire Sportswear Co.

**\$15<sup>95</sup>**

### SPORT SHIRTS

— by —

CAMPUS • JAYSON • MCGREGOR

All Cotton — Short Sleeves

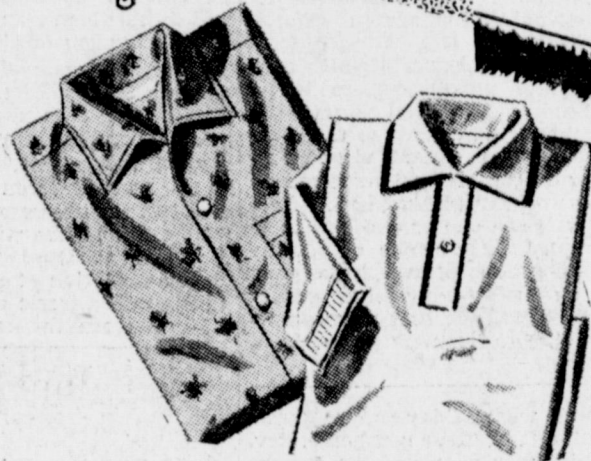

Cool, Cool Comfort at A Comfortable Price

**\$2<sup>98</sup> TO \$5<sup>95</sup>**

### SUMMER SUITS

— by —

BOTANY "500"

STYLEMART

Cool Dacron and Wool Beat The Heat

**45 AND 55**



### Stretchy Sox

One Size Fits All Pastel Colors

and only **\$1**

### COOL PANAMA AND MILAN STRAWS

DOBBS and CHAMP Styled For Summer Comfort

**\$5<sup>00</sup> AND \$10<sup>00</sup>**



*St. Clair's*

YOUR ONE-STOP SHOPPING CENTER

PHONE 4530

We Give S & H Green Stamps

MULESHOE

P. S. BELTS, BILLFOLDS AND MEN'S JEWELRY

— by —  
TEX-TAN



**WESTERN "66" CO.**



**Wholesale Distributors For PHILLIPS "66"**

Motor Oil • Tires • Batteries • Gasoline • Accessories

For Automobile and Industrial Use

Naptha and Herbicidal Now In Stock For

**Johnson Grass Spray**

General Offices and Warehouse At Western Fertilizer

For Top Quality Products and Prompt Service

PHONE 2560



**WESTERN "66" CO.**



PLAINVIEW HIGHWAY NORTH

# THE MULESHOE JOURNAL

PUBLISHED EVERY THURSDAY AT MULESHOE, TEXAS

J. M. FORBES, Publisher

Entered as second class matter at the Muleshoe Post Office under the Act of Congress, March 3, 1897.

Out of Immediate Territory, 1 Year \$3.00  
In Immediate Territory, 1 Year \$2.50



## Babson Discusses OPPORTUNITIES FOR JUNE GRADUATES

Babson Park, Mass., June 7. I have been studying the record of business and the stock market in election years since the turn of the century. Is there a definite pattern which we can use to find out where we stand at the present time historically? Can we use this knowledge to estimate what conditions we should expect for 1956?

### NO DRASTIC CHANGES

Fourteen elections have come and gone since I graduated from the Massachusetts Institute of Technology. The outcome of the elections, whether the victor was Democratic or Republican, whether the result was a surprise or cut-and-dried, whether we were at war or at peace, seemed to make little difference. Political parties spend millions of dollars to arouse the voters to the tremendous consequences of failing to vote the right way. Yet the spending habits of the people have continued undisturbed by the turmoil.

Consequently, it seems useless to get too excited about election years. Political activity does not appear to cause any drastic changes in the economy. If business has been good, it tends to continue good. Spotty business continues to be spotty. The nation's economy seems to disregard politics. It depends, instead, upon fundamentals such as the impatience of people to buy merchandise, the willingness of industrialists to expand their plants, the eagerness of bankers to loan money. As a result, I forecast that the volume of business transacted this year will show no substantial change, either up or down, from 1955 levels.

### WILL THE BOOM CONTINUE?

Most of my friends who work for a living tell me they "never had it so good." Reports from the rest of the 165 million population tell the same story, plenty of work at good wages. Even the farmers who have seen their gross take decline still make fairly substantial tax payments to Uncle Sam. How much longer can these good times keep up? When will Newton's Law of Action and Reaction catch up with this decade of high prosperity?

I forecast that there will be no collapse of the nation's economy this year. Much publicity has been given to the so-called "built-in stabilizers," social security, public works, and road-building. Stimulators of business, such as "no-money-down" selling and defense work, are said to be the answer to any anticipated letdown in business. All these stimulants will work...for a while. They can provide the necessary push to keep the nation's economy rolling along in high gear through 1956. If the Washington managers find they are needed! They, however, cannot be successful in rolling back a tide of Reaction...permanently.

**SHOULD EXCITING MARKETS BE EXPECTED?**  
Careful scrutiny of the stock market during the past fourteen election years reveals no standard pattern. Election of Republican "trust-buster" Theodore Roosevelt in 1904, and of Taft in 1908 occurred in years of strong bull markets. Harding, a Republican, in 1920 saw a weak market; while Coolidge in 1924 enjoyed rising stock prices. Hoover, perhaps the best economist of all, also saw rising prices, but subsequently witnessed a great collapse. Franklin Roosevelt's election years showed mixed trends. Truman in 1948, saw no definite stockmarket trend. The situation in general appears to be: Since the nation's businessmen and investors prefer conservative thinking in Washington, we are more likely to see expanding business and a more buoyant stock market when the Republicans are in office...but this is not always true.

As long as President Eisenhower's health continues to improve, and provided there is no radical change in the international situation, I can see no serious threat to business or the stock market during 1956. But I cannot visualize a new boom this year on top of the long-extended period of prosperity we have already had. I forecast that we may well see one or two breaks in the market, interrupted by a series of equally sharp rallies. Certain groups of securities may even reach new high levels, while other groups may decline to new lows. Election years, however, offer no sure clue to business prospects or stock-market profits.

## How Does it Look, Doctor?



### Today's Meditation

Read Luke 18:15-17.  
But Jesus called them unto him, and said, Suffer little children to come unto me, and forbid them not: for of such is the kingdom of God. (Luke 18:16)

When some mothers brought their little children to Jesus, His disciples rebuked them. Then Jesus said, as He called the little ones unto Him, "Suffer little children to come unto me, and forbid them not: for of such is the kingdom of God."

Christ always welcomes anyone coming to Him. He draws us to Him with a love richer and deeper than any other.

Friedrich Froebel, beloved friend of little children and founder of the kindergarten, said, "Come, let us live with our children." That word with infers close association of children and adults into a circle of love.

Parents are the ones to lead

their children to God. In the word lead there is the thought of fellowship of parents with children. Some parents send their children to church school and church, but wiser ones go with them.

### PRAYER

Our heavenly Father, help us to live in simple faith and in purity of heart. Help us to be like the lamp-lighters of other days—to set lights aglow for those who follow in our footsteps. For Jesus' sake. Amen.

**THOUGHT FOR THE DAY**  
"Except ye be converted, and become as little children, ye shall not enter into the kingdom of heaven."

S. Amelia Waldron, Homemaker (Connecticut)

Mr. and Mrs. James Burleson of Oklahoma Lane community, visited with the Earl Petersons Sunday afternoon.

Alice and Richard Gordon spent the weekend in Post with relatives.

## The Sandhills Philosopher WANTS CONGRESS TO WORRY ABOUT SOMEBODY ELSE

Editor's note: The Sand Hills Philosopher on his Johnson grass farm, as might be expected, is hard at work trying to figure out the angles on the soil bank, his letter this week reveals.

Dear editor:  
Now that Congress has passed and the President has signed the Soil Bank bill, I have been giving considerable thought to how I can put it into effect this year. After all, if Congress is going to the trouble of offering me help, the least I can do is figure out a way to accept it without stalling around.

As I understand it, the Soil Bank is now in effect, for this year, if I can meet the requirements, and I aim to try, because, since I suppose it'll be in effect not only next year but several years to come, anybody who misses out on this year has just missed that portion forever, and it's not Congress' intention, or mine either, to miss out on anything as pleasant as getting paid for staying off my cultivator.

But what I can decide not to plant this year is a problem. However, I've been thinking, in view of the fact it would suit Washington mighty well to get rid of some of that money this year, and since all you have to do to qualify is to decline to plant a given number of acres this year, I have decided not to plant any Fall cotton this year. I will be glad to sign up on September 1 not to

plant a stalk of that stuff this fall, and I figure if Washington is on the ball I should get my check before Christmas, maybe even before the election in November.

Of course, if Washington smells a rat in this deal, I have some other crops which ain't doing so well right now, in fact they could be turned back to grass like the Soil Bank stipulates merely by throwing my hoe away, and I would like to get those acres in at least. It's true I've already been to some expense in getting the crops up, but to some extent in getting the crops up, and I'll figure this is a give and take proposition, and I'll make a sacrifice if Washington will make a bigger one.

Another thing I'd like to find out about the program is the possibility of borrowing acres from your neighbors. Say a man has some extra energetic neighbor who doesn't want to put any of his land in the Soil Bank. Since the purpose of the bill is to reduce the surplus by reducing the acreage, could I borrow his allotment and transfer it to my farm? I figure if I could get enough borrowed acres, I could put my whole farm in the Soil Bank, and give not only my farm a rest but me and my equipment too.

After all, Washington ought to be willing to lean over backwards a little if I'm willing to sit down altogether.

Yours faithfully  
J. A.

## Lazbuddie News

Mrs. Bert Gordon — Phone Y. O. 5 3376

\* Congratulations to Mr. and Mrs. Jack N. Black on the birth of a daughter on Saturday, May 26. The young lady weighed 8 lbs. 7 oz. Mr. Black is Vocational Agriculture teacher at Lazbuddie.

\* Mr. and Mrs. J. S. Menefee and children of Corpus Christi are visiting their parents, Mr. and Mrs. W. S. Menefee and Mrs. Perry Barnes, and other relatives.

\* Mr. and Mrs. Ted Treider are visiting relatives in Abilene for a few days.

\* Mr. and Mrs. Luther Ham, Winnie Paul and Luther Louise attended a family reunion at Lake Cisco on Sunday. They also visited in Odessa and Coleman before returning home.

\* Mrs. Bob Ryberg of Dallas, is visiting relatives in Abilene for a Mrs. C. K. Roberts.

\* Mr. and Mrs. Juel Treider returned last week from Kansas where they visited their daughter and family, Mr. and Mrs.

Wesley Krey and children.  
\* College students home for a while are Jean Louise Gammmon, Robert Ivy, Jimmy Frank Carpenter, Barbara Hinkson, Jimmy Dwayne Ivy, Winnie Paul Ham, Louise Ham and Jim Gordon.

\* Rain has been general over the community the past week, although it has been rather light in some parts of the community and other parts reporting heavy hail damage. Heavy damage being reported by Dan Cargile, Juel Treider, Mr. Bewley, and Luther Hall.

**Honored With Party**  
\* Miss Mizzi Ivy was honored with a farewell party in the home of Mr. and Mrs. Ronnie Smith of Earth on Friday night.

The table was centered with a lovely cake trimmed with rosebuds and "Happy Landings" on it. The honoree received many lovely gifts, including a Stew-

address Steam Iron. Close friends and relatives attended.

Mizzi left on Sunday from Amarillo for Kansas City, on a T. W. A. plane where she will begin four weeks training for an air hostess. She was accompanied to Amarillo by her parents, Mr. and Mrs. Jimmy Ivy, Mr. and Mrs. Ronnie Smith, of Earth, and Jimmy D. Ivy.

\* The Lazbuddie W. M. U. met at the church on Monday, June 4, for the monthly business meeting with Mrs. Jimmy Ivy in charge. Mrs. A. E. Redwine brought the devotional from the 13th chapter of First Corinthians. Reports were given by several standing chairmen. After the business session, refreshments were served by Mrs. F. W. Greene and Mrs. J. L. Withrow to Mmes. W. S. Menefee, C. K. Roberts, Juel Treider, D. W. Cargile, Jimmy Ivy, A. E. Redwine, Earl Peterson, Wesley Barnes, J. L. Withrow, F. W. Greene, Raymond Houston, Clarence Mason and Bert Gordon.

\* Vacation Bible school began at the Methodist Church on Monday, and will close Friday,

## Highlights From Bula

By MRS. JOHN BLACKMAN

\* Bula seniors and their sponsors, Mr. and Mrs. Claud Morrison returned Tuesday of last week from the seniors annual ten-day trip. The group attended the national barn dance program in Waco and visited in New Orleans, and Natchez, Miss.

\* Mrs. Murry Alexander, of Ft. Worth came Friday for a visit with her parents, Mr. and Mrs. Cecil Jones.

\* Friday and Saturday company in the R. A. Seifers home were Mr. and Mrs. Bob McDonald of Santa Monica, Calif.

\* Mr. and Mrs. Tom Bogard visited in Portales, N. M. Sunday.

\* Mrs. Jack Hicks and daughter June came home Sunday after a few days visit with friends in Rochester.

\* Visitors this week in the Jack Speck home are Mike Capheart and Mrs. Frances Taylor of Rule.

\* Tuesday visitors in the T. A. Thomas home were her mother, Mrs. W. E. Tucker and Mrs. Cecil Tucker of Slaton.

\* Visitors in the Overland home over the weekend were Mr. and Mrs. Jerry Castell of Lawton, Okla.

\* Mr. and Mrs. Raymond Lancaster of Tulsa, spent Sunday in the Sam Clevenger home.

### Church Meeting

Young people of the Church of Christ were hosts Friday night to a group of young people of the Churches of Christ of this area. Seventy-five young folks attended from Enochs, Friendship, Whitharral, Friona, Littlefield, and Portales.

Raymond Chaffin was master of ceremonies. The group enjoyed 30 minutes of gospel singing, followed by an inspirational talk, and special music. Ladies of the church served ice cream and cake in the school lunch room.

### Fish Fry

A fish fry was enjoyed by relatives in the home of Mr. and Mrs. John Richardson on June 3. Those present were Mr. and Mrs. John Richardson, Jr., and children; Mr. and Mrs. Ed Richardson and children, Mr. and Mrs. Robert [lauch, Mr. and Mrs. John Hubbard, and Mr. and Mrs. Donald Grusendorf and family of Enochs.

### Farewell Party

Members of the Methodist church met at fellowship hall Wednesday night for a farewell party for Rev. A. D. Moore, H. A. Reynolds was speaker for the occasion, and presented Rev. Moore with a going away gift in behalf of the congregation. Ice cream and cake were served to about 50 attending.

\* Rev. and Mrs. W. F. Smith of

Spade were Friday supper guests in the C. H. Clevenger home. Rev. Smith was pastor of the Enochs Baptist Church several years ago.

\* Mrs. T. A. Thomas has been confined to her home for three weeks suffering from arthritis.

\* Beverly and Carlott Simmons of Eunice, N. M., are visiting with their grandparents, Mr. and Mrs. F. L. Simmons.

\* Jake Bogard left Sunday for a five month tour of the northern states. Jake is a professional roper and will attend many of the top rodeos. He plans to go as far as Madison Square Garden and into Canada.

\* Beverly Clevenger, daughter of Mr. and Mrs. David Clevenger, of Morton, spent last week with her grandparents.

\* Mrs. George H. Bryant of Lubbock spent Tuesday night with Mrs. Ruby Reid and visited other friends Wednesday.

\* M. E. Brattain of Seattle, Wash., who has been visiting for the past two weeks in the home of his son and family, was stricken Wednesday with pneumonia, and confined in the hospital until Sunday. He will return to Seattle in about a week.

\* Kay Neel of Friona, spent from Friday until Monday visiting Wanda Hubbard.

\* Mrs. Letha Rogers of Eastland spent last week in the home of Mr. and Mrs. H. A. Reynolds.

\* Mr. and Mrs. Hugh Cook and daughter recently spent 10 days with relatives in Dallas, Snyder, and Oklahoma.

### School Party

Miss Loretta Locker was hostess to a group of school friends last Thursday. Following an evening of games and visiting, refreshments were served to Margaret King, Dorothy Lewis, Beverly Latham, Kenny Tatum, Ronnie Jacques, Clinton Harris, Warner Desautel and Loretta Locker.

### CHRISTIAN SCIENCE SERVICES

The safety and abundance which can be experienced thru reliance on God will be a theme developed at Christian Science services this Sunday.

Keynoting the Lesson-Sermon entitled "God the Preserver of Man" is the Golden Text from Psalms 37 (39, 40): "The salvation of the righteous is of the Lord; he is their strength in the time of trouble. And the Lord shall help them, and deliver them."

From "Science and Health with Key to the Scriptures" by Mary Baker Eddy will be read the following (49:10-11): "Divine Love always has met and always will meet every human need." Selections to be read from the King James Version of the Bible will include the following (Psalms 121:8): "The Lord shall preserve thy going out and thy coming in from this time forth, and even for evermore."

# youth, beauty, Chevrolet, action!

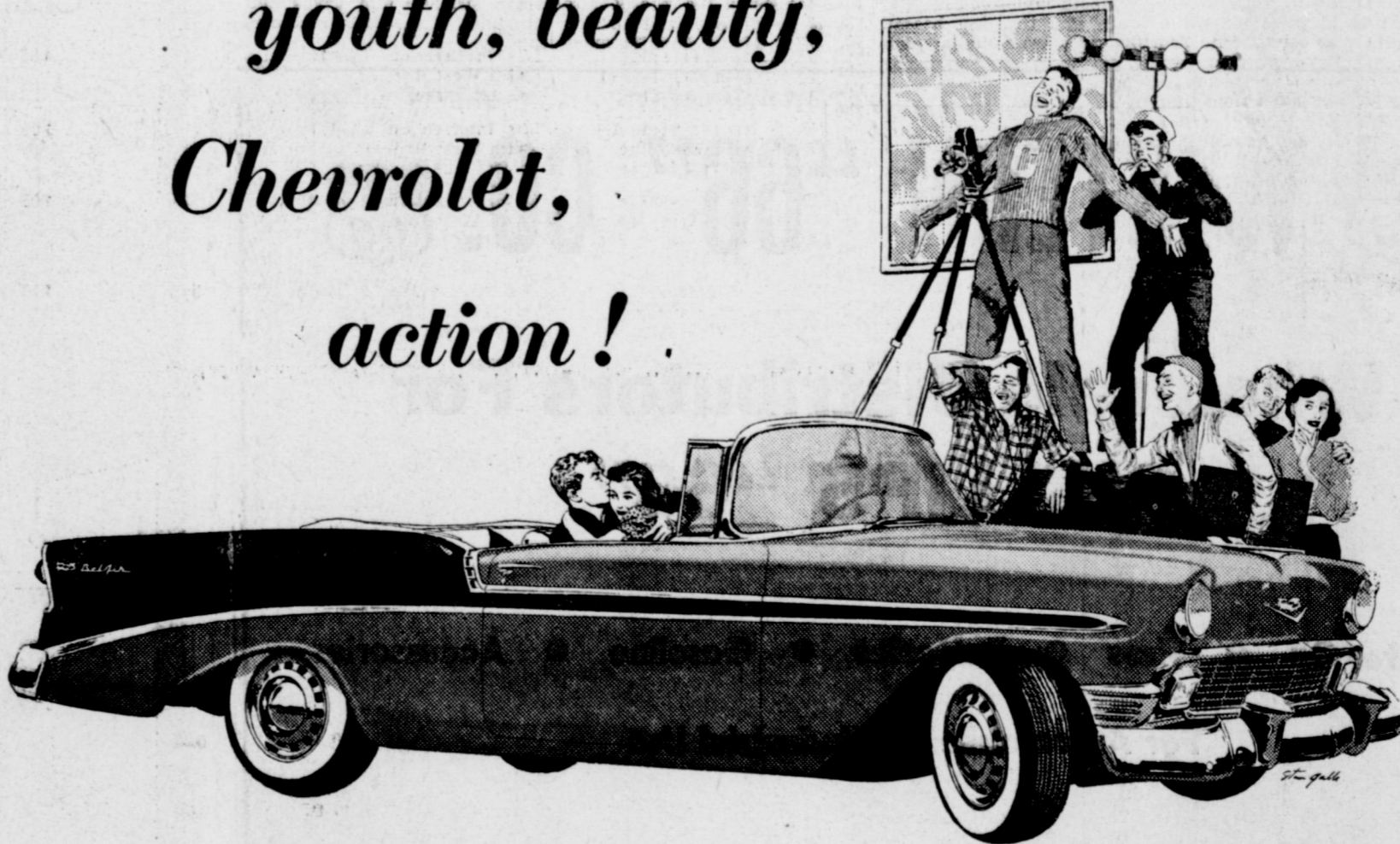

The new Bel Air Convertible—one of 20 sassy-styled new Chevrolets.

Want to take the wheel of one of America's few great road cars?  
Want to send pleasant little tingles up and down your spine? Want to drive the new car that politely murmurs "Move over, big boy" to the high-priced jobs? Then hustle on in and try out a new Chevrolet V8!

Now showing—the happiest "double feature" of the year! One part is bold, new Motoramic styling. The other is record-breaking V8 action.

Hollywood has a heap of words that describe it: colossal, stupendous, magnificent. We'll settle for just the name—Chevrolet.

Because once you've driven this sweet-handling showboat, the adjectives will take

care of themselves. Once you've sampled Chevy's hair-trigger reflexes and nailed-down stability, you'll see why it's one of the few great road cars built today!

Horsepower that ranges up to 225 makes hills flatter and saves precious seconds for safer passing. And this new Chevrolet clings to curves like part of the pavement.

Stop in sometime soon and highway-test this record-breaking new Chevrolet.

AIR CONDITIONING—TEMPERATURES MADE TO ORDER—AT NEW LOW COST. LET US DEMONSTRATE.

## C. & H. CHEVROLET CO.

MULESHOE, TEXAS

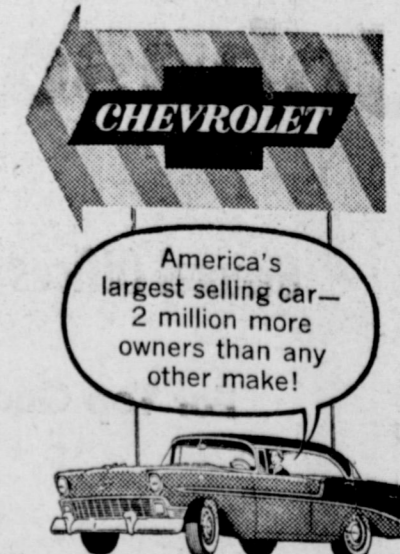

**NOTICE OF HEARING ON SPECIAL BENEFITS TO BE HELD ON THE 22nd DAY OF JUNE, 1956, AT 2 O'CLOCK P. M.**

TO ALL OWNERS OF PROPERTY IN THE CITY OF MULESHOE, TEXAS, ABUTTING ON THE STREETS OR AVENUES, OR PORTIONS THEREOF, IN SAID CITY, HEREIN NAMED, WITHIN THE LIMITS HEREIN DEFINED, AND TO ALL PERSONS CLAIMING ANY INTEREST THEREIN OR LIEN THEREON, AND TO ALL OTHER INTERESTED PARTIES, INCLUDING THEIR AGENTS AND ATTORNEYS.

YOU ARE HEREBY NOTIFIED that the City Council of the City of Muleshoe, Texas, has determined the necessity for and ordered the improvement of certain streets or avenues, or portions thereof, hereinafter described, within the limits herein defined; has contracted for such improvements; has approved and adopted the estimate of the City's Engineer, and has taken other proceedings with reference to the making of such improvements, all of which are of record in the Minutes of the City Council of the City of Muleshoe; and has by an ordinance ordered that a hearing be held and notice thereof given, NOW, THEREFORE,

Pursuant to said proceedings and said ordinance, NOTICE IS HEREBY GIVEN:

That a hearing shall be given to the owners and all persons owning or claiming any interest in or lien against any property abutting the streets or avenues, or portions thereof herein named, within the limits herein defined, and to all other interested parties and to their agents and attorneys, before the City Council of the City of Muleshoe, Texas, which hearing shall begin on the 22nd day of June, 1956, at 2 o'clock pm, and shall be held in the City Hall in the City of Muleshoe, Texas, at which hearing all of said owners, or other interested parties, their agents or attorneys, shall have the right to be heard on any matter as to which hearing is a constitutional prerequisite to the validity of any assessment sought to be imposed and to contest the amounts of the proposed assessments, the lien and the liability thereof, the special benefits to be abutting property and the owners thereof by means of the improvements for which assessments are to be levied, the accuracy, sufficiency, regularity and validity of the proceedings and contract in connection with such improvements and proposed assessments or concerning any matter or thing connected therewith. The said hearing may be continued from time to time and day to day until a fair opportunity for hearing has been afforded to all desiring to contest the said assessments or proceedings, and the City Council shall have the power to, and shall, correct any errors, inaccuracies, irregularities and invalidities, and shall have power to, and shall, supply any deficiency and shall determine the amount of assessments and all other matters necessary and shall have power, by ordinance, to close such hearing, and by the same or by a later ordinance, or ordinances, to levy such assessments before, during or after the construction of such improvements, but no part of any assessment shall be made to mature prior to acceptance by the City of the improvements abutting the property for which the assessment is levied. It shall not be necessary to levy all of the assessments at one time or by a single ordinance, and said hearing may be closed as to each portion of a street or avenue, constituting a unit of improvement, after a fair opportunity for hearing has been afforded to all desiring to contest the assessments proposed to be levied against the owners and their properties abutting on the portion of such street or avenue, constituting such unit of improvement; and the City Council shall then have the power to levy such assessments against the property abutting on said portions of such street or avenue within each such unit and against the owners thereof as herein provided. No assessment will be made against any abutting property or owner thereof in excess of the special benefits of such property and its owners in the enhanced value thereof by means of such improvements as determined at such hearing. All of said owners and other interested parties, their agents or attorneys, are hereby referred for further information to the proceedings with reference to said improvements on file with the City Secretary of the City of Muleshoe and, particularly, to the estimate of the City's Engineer on file in the office of the City Clerk.

**Jones Praised For Adjutant Duties**

Major Forrest W. Jones of Muleshoe prepared administrative reports and annual individual reports for Marine Corps volunteer training unit 8-19 in Lubbock May 31.

An acting adjutant, Major Jones became responsible for the heaviest paper work of the year as both individual and unit records were required.

Colonel Sylvan J. Kaplan, commanding officer, praised Major Jones for his efficiency in collecting and compiling data.

**REA Film Viewed By Rotary Club**

Members of the Rotary Club and their guests saw a film describing the formation of the Rural Electric Administration and its development, furnished by D. B. Lancaster.

The REA came into existence in 1938 when President Roosevelt signed an act of Congress creating the agency. Few farms then had electricity; now nearly all farms in the U. S. enjoy the use of electricity for lighting, for power, and for recreation. Ralph Maridis was in charge of the program, and acted as projectionist.

Rev. Roy Havens, new pastor of Progress Methodist Church, was a guest and spoke briefly. Mr. Lancaster, the president-elect, read a list of appointments on committees for the coming year.

**GILBREATH GRADUATES FROM HIGH SCHOOL**

John Charles Gilbreath, son of Mr. and Mrs. Rufus Gilbreath graduated May 29, from high school at the New Mexico Military Institute at Roswell, N. M., and is now home for the summer. Upon graduation John Charles was promoted to 2/Lt. in the Corps of Cadets.

by the Consulting Engineer employed by the City, herein referred to as the City's Engineer, all as shown by the plans and specifications of the City's Engineer; and by widening or narrowing, if necessary to attain a paved surface and curb and gutter, so that the paved width from face of curb to face of curb shall be the width herein set out, said paving to consist of the construction of an adequate asphaltic wearing surface upon a substantial base course, all in accordance with the plans and specifications of the City's Engineer, said curbs and gutters to be constructed of concrete on an approved sub-grade, all in accordance with such plans and specifications.

The streets and avenues, or portions thereof, to be improved, within the limits fixed by the City Council, are listed below and are divided into separate and distinct units. There is stated in connection with the listing of each street or avenue, or portion thereof, within the limits herein defined, constituting each improvement unit, the estimated amount or amounts per front foot to be assessed against the owner or owners of abutting properties and such property; the estimated total cost of the improvements as to each improvement unit; and the width of the portions of the streets or avenues to be improved.

In each unit there is included in the estimated amount per front foot proposed to be assessed against the abutting property and the owners thereof the amount of \$1.49 per front foot for curb and gutter, it being proposed to assess the entire estimated cost of curb and gutter against the abutting property and the owners thereof and such amount having been included, as stated, in the estimated amount proposed to be assessed per front foot for the improvements.

The City Council has determined that the strict application of the front foot plan or rule in apportioning the cost of the improvements will result in injustice or inequality in those particular cases where (as shown on the City Map, a copy of which is attached to the plans of the Engineer) one or more of the abutting lots abut the street or avenue being improved along the side or sides of such lot or lots (i. e. lengthwise). It is therefore proposed that a different rate per front foot shall be established for the improvements in those cases where a particular lot or lots abut a street or avenue on the side or sides of such lot or lots (i. e. lengthwise), and the City Council has therefore provided that in such cases the rate per front foot to be assessed against such lot or lots shall not include any part of the cost of the paving of street intersections in such unit. For this reason the proposed amount to be assessed per front foot is shown in two separate columns below. One of such columns reflects the proposed amount per front foot to be assessed against so-called "side" lots and the other of such columns reflects the proposed amount to be assessed per front foot against so-called "fronting" lots and the owners thereof.

UNIT NO. FROM AND NAME OF STREET TO

Col. I Col. II Col. III Col. IV Col. V Col. VI Col. VII

Width Est. Amt. of Assessment per front ft. against abutting properties facing street being improved Est. Amt. of assessment per front ft. against properties abutting lengthwise (i. e. the sides of which abut the street being improved) Est. Tot. cost of improvements

UNIT NO. FROM AND NAME OF STREET	TO	Width	Col. I	Col. II	Col. III	Col. IV	Col. V	Col. VI	Col. VII
UNIT NO. FROM AND NAME OF STREET	TO	Width	Est. Amt. of Assessment per front ft. against abutting properties facing street being improved	Est. Amt. of assessment per front ft. against properties abutting lengthwise (i. e. the sides of which abut the street being improved)	Est. Tot. cost of improvements				
1 Its intersection East With East line of Birch North 1st Street Ave.	Its intersection with East line of East Dallas Street	32 ft.	3.71	3.27	\$9,770.33				
2 Its intersection West with West line of Ave. B West 14th Street	Its intersection with the East line of West 9th Street	40 ft.	5.23	4.13	\$13,582.52				
3 Its intersection West with the East line of Ave. B of West 7th St.	Its intersection with the West line of West 5th Street	31 ft.		3.52	4,159.83				
4 Its intersection West with West line of Ave. B Lot 6, Blk. 2 and West line Lot 1, Blk. 3, Warren Addition No. 1	Its intersection with West line of West 4th St.	31 ft.		3.50	1,032.60				
5 Its intersection West with East line of Ave. B West 4th Street	Its intersection with West line of 1st Street	40 ft.		4.02	7,165.15				
6 Its intersection East with East line of Ave. B East 4th Street	Its intersection with West line of East 6th St.	31 ft.		3.52	4,160.01				
7 Its intersection West with West line of Ave. C West 14th Street	Its intersection with West 9th St.	40 ft.	5.23	4.13	11,118.94				
8 Its intersection West with East line of Ave. C West 7th Street	Its intersection with West line of West 2nd St.	40 ft.		4.08	12,128.91				
9 Its intersection East with East line of Ave. C Main Street	Its intersection with West line of East 4th Street	40 ft.	4.90	4.10	5,007.37				
10 Its intersection East with East line of Ave. D East 4th St.	Its intersection with West line of West 5th St.	31 ft.		3.52	2,076.45				
11 Its intersection West with East line of Ave. E West 10th Street	Its intersection with West line of West 7th St.	40 ft.	5.07	3.81	7,007.99				
12 Its intersection West with East line of Ave. E West 6th Street	Its intersection with West line of West 3rd Street	40 ft.	4.36	3.94	7,276.15				
13 Its intersection East with East line of Ave. E 1st Street	Its intersection with West line of East 6th St.	40 ft.	4.40	4.02	12,266.53				
14 Its intersection West with East line of Ave. F West 9th Street	Its intersection with West line of West 7th St.	40 ft.		3.75	4,629.18				
15 Its intersection West with East line of Ave. F West 5th Street	Its intersection with West line of 1st Street	40 ft.	4.36	3.98	10,136.65				
16 Its intersection East with West line of Ave. F Lot 17, Blk. 37 & Lot 6, Blk. 44, O. T.	Its intersection with West line of East 4th Street	40 ft.	4.74	4.05	6,236.53				
17 Its intersection West with East line of Ave. G West 3rd Street	Its intersection with West line of 1st Street	40 ft.		4.05	4,821.33				
18 Its intersection West with East line of Ave. I West 3rd St.	Its intersection with West line of 1st Street	40 ft.		4.05	4,821.33				
19 Its intersection West with West line of Ave. J Lot 5, Blk. 4, Pool Addition	Its intersection with West line of 1st Street	40 ft.		4.05	3,617.96				
20 Its intersection West with South line of West Ave. C St.	Its intersection with North line of West Ave. B	40 ft.	5.23	4.13	2,897.97				
21 Its intersection West with South line of 13th St. of West Ave. C	Its intersection with North line of West Ave. B	40 ft.	5.23		3,338.65				
22 Its intersection West with South line of 12th St. of West Ave. C	Its intersection with North line of West Ave. B	40 ft.	5.23		3,336.29				
23 Its intersection West with South line of 11th St. of West Ave. C	Its intersection with North line of West Ave. B	40 ft.	5.23		3,318.49				
24 Its intersection West with South line of 10th St. of West Ave. C	Its intersection with North line of West Ave. B	40 ft.	5.23		3,333.62				
25 Its intersection West with South line of 9th St. of West Ave. F	Its intersection with South line of West Ave. D	40 ft.	5.07		6,452.62				
26 Its intersection West with North line of 9th St. of West Ave. C	Its intersection with North line of West Ave. B	40 ft.	5.23		3,338.64				
27 Its intersection West with South line of 8th St. of West Ave. E	Its intersection with South line of West Ave. D	40 ft.	5.07	3.82	2,751.11				
28 Its intersection West with North line of 5th St. West Ave. G	Its intersection with South line of West Ave. F	40 ft.	4.16	4.05	2,528.86				
29 Its intersection West with Second line of 4th St. of West Ave. E	Its intersection with South line of West Ave. D	40 ft.	4.13		2,637.96				
30 Its intersection West with South line of 4th St. of West Ave. C	Its intersection with South line of West Ave. A	40 ft.	4.44		5,686.38				
31 Its intersection West with North line of 3rd St. of West Ave. K	Its intersection with North line of West Ave. J	40 ft.	4.46	3.95	2,932.06				
32 Its intersection West with North line of 3rd St. of West Ave. G	Its intersection with North line of West Ave. F	40 ft.	4.44		2,843.19				
33 Its intersection West with South line of 3rd St. of West Ave. C	Its intersection with South line of West Ave. A	40 ft.	4.44		5,686.38				
34 Its intersection West with North line of 2nd St. of West Ave. K	Its intersection with North line of Lot 4, Blk. 2 & Lot 8, Blk. 1, Pool Addition	40 ft.	4.44		7,865.24				
35 Its intersection West with North line of 2nd St. of West Ave. C	Its intersection with South line of West Ave. A	40 ft.	4.44	4.06	5,532.05				
36 Its intersection Main with South line of East Ave. G	Its intersection with North line of East Ave. E	*30 ft.	4.44		5,686.38				
37 Its intersection East with South line of 3rd St. Lot 5, Blk. 13, O.T.	Its intersection with South line of East Ave. C	50 ft.	5.13	4.33	1,470.20				
38 Its intersection East with North line of 3rd St. of East Ave. G	Its intersection with North line of East Ave. C	40 ft.	4.44	3.91	10,327.93				

39 Its intersection East with North line 4th St. of East Ave. G

Its intersection with North line of East Ave. F

40 Its intersection East with North line 5th St. of East Ave. F

31 ft. 3.88 2,463.25

40 ft. 4.44 14,216.06

NOTE: Unit 36° to be assessed for curb and gutter and 36° pavement, City to construct additional width.

DONE BY THE ORDER OF THE CITY COUNCIL OF THE CITY OF MULESHOE, TEXAS, IN WITNESS WHEREOF WE HAVE HEREUNTO SET OUR HANDS AND THE SEAL OF SAID CITY on this 6th day of June, 1956.

W. T. BOVELL  
MAYOR, City of Muleshoe, Texas

ATTEST:  
BILLIE BAYLESS,  
CITY SECRETARY,  
(SEAL OF CITY)  
STATE OF TEXAS  
COUNTY OF BAILEY

ordinance was passed by the City Council of the City of Muleshoe, Texas, on the 6th day of June, 1956, which ordinance together with the above and foregoing Notice of Special Hearing going Notice of Book 6 of the Minutes of said City Council of the City of Muleshoe, Texas.

WITNESS MY HAND AND SEAL OF SAID CITY, this, the 6th day of June, 1956.

BILLIE BAYLESS,  
City Secretary,  
City of Muleshoe, Texas  
(SEAL OF CITY) 23-24-25c.

**SINGLETON FUNERAL HOME**

24 Hour Ambulance Service  
Phone 2860 — Muleshoe

**SAVE**  
Up to a day and one-half Mowing time With the new

**Holland Tractor Mower**

FRY & COX BROS.  
Your Friendly One-Stop Farm Service  
Phone 3660 — Muleshoe

**FOR SALE**  
— ONE USED —

**Remington Rand Portable Typewriter**

GOOD CONDITION  
— PHONE 7220 —

**COX DRIVE-IN**

Saturday, June 9

**TARGET** for every loose gun...and gal in the West!

**"Last of the Desperados"**  
JAMES CRAIG DAVIS  
BARBARA MCGLANE MARGIE DEAN

Sun., Mon., June 10-11

NOW ANOTHER BIG HIT FOR **JAMES CAGNEY**

**"TRIBUTE TO A BAD MAN"**  
DON DUBBINS-McNALLY-MORROW  
with Irene PAPAS  
CINEMASCOPE and COLOR

Tue., Wed., June 12-13

**Kismet**  
Natalie Ann KEEEL-BRATH  
with GRAY DAMONE

Thurs., Fri., June 14-15

**HUMPHREY BOGART**

**"THE HARDER THEY FALL"**  
JAN STERLING  
ROD STEIGER

**Job Tested . . . prior to shipment**

Every Layne pump is not only designed and engineered for a specific job, but is performance tested before it is shipped. This pre-testing of a Layne pump is one of the many reasons why Layne pumps have won the overwhelming endorsement of agriculture, industry and municipalities.

On any question that relates to water, "ask the man from Layne."

**Layne VERTICAL TURBINE PUMPS**

**D. H. SNEED SUPPLY**

PHONE 4170 — MULESHOE

**NEW DODGE & PLYMOUTH CARS**

**NEW DODGE PICKUPS AND USED CARS**

— SEE — **JOHN DEMPSTER**

**ARNOLD MORRIS AUTO CO.**  
YOUR DODGE-PLYMOUTH DEALER  
Phone 7150 — Muleshoe

**The Best in Pictures Showing Valley Theatre IN MULESHOE**

Box Office Opens 7:15 P.M.; Show Starts 7:30 P.M.  
— Saturday & Sunday 1:45 P. M., Continuous Showing —

Thurs., Fri., June 7-8

**THE MAN WHO NEVER WAS**  
CINEMASCOPE

Saturday, June 9

**HIDDEN GUNS**

Sun., Mon., June 10-11

**COURT-MARTIAL OF BILLY MITCHELL**  
GARY COOPER

Tues., Wed., June 12-13

**ATOM-POWERED ACTION!**  
**"ORANUM BOOM"**  
DENNIS MORGAN  
PATRICIA MEDINA

MOTION PICTURES ARE YOUR BEST AND CHEAPEST ENTERTAINMENT

### Double Ring Rites Read Saturday For Miss Carrol Clark and Roald Johnson



Mrs. Roald Drake Johnson

Miss Carrol Clark and Roald Drake Johnson exchanged marriage vows in a ceremony at 8:00 o'clock in the evening Saturday, at the First Methodist Church in Burleson.

Rev. John Doug read the double-ring service before an archway of candelabra set against a background of greenery and baskets of white gladiolus. Wedding music was presented by Mrs. Clyde Hurst at the organ, who also accompanied Miss Joan Roberts, soloist.

The bride is the daughter of Mr. and Mrs. Noble L. Clark of Burleson. Mr. and Mrs. Fred J. Johnson, of Muleshoe, are parents of the bridegroom.

Given in marriage by her father, the bride wore a waltz-length gown of white hand clipped Chantilly lace and French tulle over silk taffeta. The molded bodice was designed with a

### Rehearsal Dinner Fetes Woodley and Hanks Bridal Party

Friday evening, June 1, Mr. and Mrs. Noel Woodley honored the bridal party of the wedding of their daughter, Ann and Dink Hanks, with a rehearsal dinner in their home.

The guests were seated at pastel organdy covered tables which were centered with roses. Place markers were tiny brides which also served as mint cups. At each of the attendants places were gifts from Ann and Dink. The mantle and serving table featured arrangements of roses and lighted tapers.

The following guests attended: Mr. and Mrs. Jim Hanks, Rev. and Mrs. C. E. Jameson, Mr. and Mrs. Pat Bobo, Miss LaVon Copley, Mrs. Tommy Clements, Mr. and Mrs. Gene Richardson, Mr. and Mrs. Jim Gaede, Mr. and Mrs. Bob Kimbrough, Mr. and Mrs. Lee Kimbrough, Mr. and Mrs. Charles Collum, Mr. and Mrs. Bobby Goodwin, Mr. and Mrs. Kenneth Hanks, Stanley Fox, Gordon Wilson, and the Misses Barbara Douglass, Elizabeth Massey, Helen Stovall, Ginger Gaede, Mary Elizabeth Clements and Judy Hanks.

### Youth Chapel Is Setting For The W. S. C. S. Meeting

Muleshoe Woman's Society of Christian Service met in the Youth Chapel of the new Methodist Church Monday afternoon, June 4. Opening the meeting, the group sang, "This is My Father's World".

Mrs. H. C. Holt read Psalms, 24 chapter. The lesson was conducted by Mrs. F. E. Pierson from the study book, "This Revolutionary Faith". Those assisting were: Mmes. Arnold Morris, W. D. Moore, Roy Bayless, Jay Wyer,

Matron of honor was Mrs. Fredrick D. McMurry, of Lubbock, and bridesmaid was Miss Marcia Rhea Lemon, of Burleson. Their waltz-length gowns were of iridescent sapphire blue taffeta. The elongated bodices were designed with portrait necklines which were defined with fabric folds. Cap sleeves covered the upper arms. The bouffant skirts were worn over crinolins and featured double puffs for back interest. They

wore head dresses of circular velvet dotted nose veils, and carried nosegays of yellow carnations and net.

James Johnson, of Muleshoe, served his brother as best man. Robert E. Clark, of Dallas, brother of the bride, was groomsmen. Ushers were Edwin Prestridge, of Alvarado, and Jim Blackwood, of Dallas.

**Reception Followed:** Following the ceremony a reception was held at the home of the bride's parents at 615 South Dobson. In the houseparty were: Mrs. Robert E. Clark, sister-in-law of the bride; Mrs. James Johnson, sister-in-law of the groom; Miss Nancy Richeson, cousin of the bride, and Miss Elinor Baker.

For traveling, the bride wore a beige silk suit with beige and foxfire accessories, and an orchid corsage. After a wedding trip to Mexico, Mr. and Mrs. Johnson will make their home in Lubbock, where both are senior students at Texas Tech. She is a member of the Kappa Alpha Theta sorority, and he is a member of the Kappa Sigma fraternity.

### Tea In Towns Home Reveals Engagement Of Their Daughter to Mr. Marlon Inman



Miss Karolene Towns

At a tea in their home Thursday afternoon, May 31, Mr. and Mrs. Verney Towns used the theme, "The Cats Out of The Bag," to announce the engagement and approaching marriage of their daughter, Karolene, to Marlon Inman, son of Mr. and Mrs. S. W. Inman, of Muleshoe.

Greeted at the door by Miss Betty Shanks, guests were registered by Miss Patricia Inman and received by Mrs. Towns, Karolene and Mrs. Inman.

White nylon tulle over taffeta was the cover for the serving table, which held a centerpiece of styrofoam edged in white pleated lace and blue ribbon featuring a white bag softly tied with blue ribbon and white wedding bells from which tumbled blue carnations and ceramic cats dressed as a bride and bridegroom. The miniature couple stood under an arch of blue carnations. In front of the bride was a miniature white Bible.

L. F. Willman, S. C. Beavers, Mervin Wilterding, and Rev. Clarence Stephens, Mrs. Holt closed the lesson with devotional.

The president, Mrs. Mervin Wilterding, conducted the business session. The group voted to send cards to Mr. Gambrel Smith, who is in West Plains Hospital, and also to give \$100 to a joint project with the Wesleyan Sunday school class.

Mrs. Jay Wyer read a letter from Bro. Carol Jones, saying that on July 15, another Texas Friendship will leave for Korea. Those in charge of the ship have offered to carry transportation free, a long list of vitally needed supplies for the war widows. The perpetual problem of the directors in this line of work is finding raw material with which the widows might work to help themselves in manufacturing and marketing their beautiful hand-made products.

The president invited the W. S. C. S. members to attend the Sub-District meeting to be held in Methodist Church at Y. L. Tuesday, June 12.

A prayer by the president dismissed the meeting.

topped with a nosegay of feathered carnations.

Alternating at the silver tea service were Misses Gloria Petty and Bonnie Stewart, of Leveland; and Miss Billie Ann Pence, of Muleshoe.

Miss Mona Wilhite and Mrs. W. T. Andrews furnished beautiful organ music throughout the afternoon.

In the reception room, the mantle was highlighted by a red-haired bride with twisted blue tapers in crystal candelabra flanking her on each side. Mrs. Vernon Jamison, aunt of Miss Towns, and Mrs. J. E. Hicks, assisted with hospitalities.

Karolene and Marlon are both graduates of Muleshoe High School and students at Hardin-Simmons University at Abilene. The very clever drawing on the announcement cards featured a small cat sneaking from a bag on which were blue and white wedding bells. On the bells was written, "Marlon and Karolene," September 7. The drawing was designed by James Towns, brother of the bride-elect.

Out of town guests were Mrs. J. E. Towns, grandmother of the bride-elect, of Lamesa; Mrs. Herbert Pruitt, of Lubbock; Mrs. Gilbert Holladay, Lamesa; and Mrs. Floyd Bann, of Farwell, aunts of Miss Towns; and a friend, Mrs. Joe Jones, of Farwell.

### Marine Reserves To Mare Island For Summer Training

At least twelve Marine reserve officers of volunteer training unit 8-19 plan to attend summer training at Mare Island, Calif., August 4-16. Major Forrest W. Jones announced this week.

Major Jones, Marine adjutant from Muleshoe, received requests for orders to active duty for training from that number of officers. They will assist in the training of members of the 40th Special Infantry company, also located in Lubbock, who will specialize in guard duty.

Major Jones announced that quarters are available for dependents and all officers who have requested such space in order to combine a family vacation with a military refresher course. Mare Island in San Francisco bay offers a wide variety of recreational opportunities. Interested Marine reserve officers may contact Lt. Col. Sylvan J. Kaplan in Lubbock for further information.

### Hospital News

**ADMITTED:** Mrs. Ray Kensley, medical; Don Criswell, medical; Mrs. Dan Meads, surgery; Gambrell Smith, medical; Jerry Duron, medical; Howard Cox, medical; Mrs. G. L.

### Letitia Slemmons Leaves Friday For European Vacation

Miss Letitia Slemmons, daughter of Dr. and Mrs. T. M. Slemmons of Muleshoe, will sail June 8 from Montreal for a tour of Europe to return to Quebec August 14.

The tour will cover sightseeing trips and visits in London, Bergen, Voss, Stalheim, and Myrdal in Norway; Oslo and Stockholm in Sweden; Copenhagen, Denmark; Germany, Switzerland, Italy, and France.

Gibson, surgery; Mrs. Margaret Bustamante, surgery.

**DISMISSED:** Kathy Crawford, medical; Mrs. Mae Bell Elrod, medical; Mrs. Paul Haley, surgery; Mrs. Johnson, surgery; Miss Elrod, surgery; Mrs. M. O. Casey, accident; L. E. Smith, medical; Mrs. Garland Young, medical; M. R. Moore, medical; Mrs. James Henderson, medical; Sammy Harlan, tonsillectomy.

### CONGRATULATIONS TO:

Mr. and Mrs. Hopalito Hernandez Chavez, on the birth of a daughter, Maria Antonio Flores, June 2, 1956.

Mr. and Mrs. Elwood Jasper Patterson on the birth of a daughter, Rebecca Ruth, June 1, 1956.

Mr. and Mrs. Orba Leroy Stanley on the birth of a daughter, Merriell Jeanonne, May 26, 1956.

SINGULARLY ENTERTAINING SPIRITUALLY UPLIFTING... AND DOUBLY REWARDING... beyond any doubt!

**Billy Graham in 'SOULS IN CONFLICT'**

...A JET PILOT!  
...AN ACTRESS!  
...A FACTORY WORKER!

Showing THURSDAY, JUNE 14 At 8 p. m. In The Auditorium **First Baptist Church** MULESHOE No Charge for Admission

## MULESHOE CHIROPRACTIC CLINIC

IN BARRON BUILDING South of Courthouse Phone 4090

## CLINIC REPORT

DO YOU WANT TO BE WELL?

A Chiropractic analysis of your nervous system could easily reveal the actual basic cause of all your trouble. The nervous system is the master system over all other systems of the body. If your nerves are in trouble, other parts of the body suffer from it, your resistance is lowered, making you susceptible to all kinds of suffering and disease. You just can't afford to be sick all of the time.

A Chiropractic Analysis can be made at the Muleshoe Chiropractic Clinic in less than thirty minutes. Call today if you really want to be well.

### High Blood Pressure

Case History: Farmer, age 42, came to the Chiropractic Clinic in response to an ad similar to this. He had doctor for many months for a condition medically diagnosed High Blood Pressure. He stated that his blood pressure was 235 (systolic). Upon entrance to the clinic, a Spinal Analysis was made, including a nerve test to detect location of offending vertebra. After the first Chiropractic spinal adjustment, his blood pressure reading was greatly reduced. After three months Chiropractic service, this man's blood pressure was almost normal. His other entrance complaints of pain in back of neck and head, pain between shoulders, pain in lower back, headaches and nervousness are so improved that he and his wife can hardly believe it.

### Herniated, Ruptured, or Slipped Disc

The general public is hearing more and more about the slipped or herniated disc, because of the fact that it is being talked and written about more often.

Should you have a lame back or extreme pain in lower back, hips or legs, you need not needlessly be fearful of a ruptured disc, but you would be wise to come to the Chiropractic Clinic and an analysis will show if your backache is due to vertebral misalignment.

Case History: This man, age 41 years, suffered lower back pain into left hip and leg for 15 years.



When he was finally unable to be up and around at all for a six week period with the condition increasing in severity and pain, he was medically diagnosed "slipped disc" and slated for a spinal fusion operation. At the insistence of another patient whose back condition had been corrected, this man, as a last resort tried Chiropractic to avoid the dangers of a spinal operation. When he first began coming to the Chiropractic Clinic, he was unable to use crutches. In a few adjustments, he graduated to crutches and steadily improved until he now drives a butane truck on a hard schedule and says, "I feel like I'm fit for anything now!"

Remember—You need a Chiropractor if you have a backache but it isn't necessary to have a backache to need a Chiropractor.

**"YOU DO NOT NEED TO DRIVE 60 OR 70 MILES FOR HEALTH"**

OFFICE HOURS  
Monday, Wednesday, Friday 9 a.m. to 12 — 3 p.m. to 6 p.m.  
Tuesday, Thursday, Saturday 9 a.m. to 12

**1955 COTTON EQUITIES**

Can Handle Several Grades and Staples

**WALT COLBERT**

— AT —

EDWARDS GIN — MULESHOE

LET US HANDLE YOUR

# WHEAT

- WE WILL BUY IT
- STORE IT, OR
- PUT IT IN GOVERNMENT LOAN

WE ARE PREPARED TO GIVE YOU QUICK AND EFFICIENT SERVICE

## S. E. Cone

GRAIN & SEED CO.

ROY JORDAN, Mgr. PHONE 4900 — Muleshoe

# HOSIERY S-A-L-E!

15 Denier, 60 Gauge Plain or Dark Seam 30 Denier, 51 Gauge Regular \$1.35	\$1.09 3 Prs. \$3.15
15 Denier, 66 Gauge Colored Feet Regular \$1.65	\$1.19 3 Prs. \$3.45
15 Denier, 51 Gauge Nee-Hi or Regular Regular \$1.15	99¢ 3 Prs. \$2.90
10 Denier, 75 Gauge Regular \$1.95	\$1.33 3 Prs. \$3.85

**Claussner**  
KLEER-SHEER Nylon HOSIERY

YOU'LL BE KNEE-DEEP IN SAVINGS in the CLAUSSNER HOSIERY FRIENDSHIP WEEK SALE!  
GET THE BEST... FOR SO MUCH LESS  
ACT NOW FOR ONCE A YEAR SAVINGS!

**SALE STARTS JUNE 8**  
CONTINUING THRU  
**JUNE 16**

*Friendship Week*

# Cobb's