

WSCS Entertains Philathea Circle

Tuesday evening, Nov. 5, at 7:30, the W. S. C. S. of the Methodist Church entertained the Philathea Circle with a covered dish luncheon at the Fellowship Hall.

The program began with soft music played at the piano by Linda Lou Lancaster. After which the following selections were presented. A duet, "Come Let Us Be Joyful", by Janet Franz and Jean Anderson; duet, "The Young Piano Prodigy", by Kathy Moore and Veta Anderson; vocal, by Alva Lee Shofner, accompanied at the piano by Linda Lancaster. The last number was "Jesus Loves Me", by Veta Anderson. The group then sang the first and diast verses of the above mentioned song.

After the program, Mrs. Roy Bayless brought a very inspirational devotional on Thanksgiving.

Those present were: Mmes. Holt, Sam McKinstry, Edith West of Hagerman, N. M., Oscar Allison, Deon Autrey, Horace Edwards, Bennie Pena, Eugene Black, David Wyer, J. T. Shofner, Claude Faubus, Ray Franz, Leon Blair, Jim Bickel, David McReynolds, Harold Allison, David Anderson, D. B. Lancaster, Troy Wilkerson, W. D. Moore, I. F. Willmon, Roy Bayless, I. W. Haney, C. R. Farrell, J. J. Gross, Cecil Davis, J. E. Day, H. Jay Wyer, F. B. Pierson, Morris Childers, Clay Beavers, Ed Moore, H. W. Hanks, and Arnold Morris. Young ladies present were

Bailey Co. H. D. Council Held Regular Meeting

The Bailey County Home Demonstration Council held their regular meeting November 5, with five present.

The finance committee made their report, and the yearbook committee reported that the yearbooks would be here by December 5. Each club is to have 35¢ for each book, and hand this money in to the council secretary before December 1.

The EEE committee reported on the Window Display, which was put on at Cobb's Dept. store during National Home Demonstration Week.

The secretary requested that books be in the office by December 1, to be judged.

The Christmas party will be Monday, December 14, and all old and new council members are asked to be present. Mmes. Day and Caldwell are on the gift committee, and Mmes. Thomas and Pair are on the recreation and program committee. Each one is asked to bring home-made candy and nuts. Coffee will be served. Council decided that each one is to bring a home-made gift, the material of which is not to exceed 50¢. These gifts will be exchanged.

Misses, Kathy Moore, Veta and Caroline Allison, Janet Franz, Davy Jean Anderson, Alva Lee Shofner, and Linda Lou Lancaster.

Society News

By Miss Dorothy Giles Phone 5400
THE MULESHOE JOURNAL, Thursday, November 19, 1953

Barbara Bowers And Alvin R. Dalton Engagement Is Being Announced



MISS BARBARA BOWERS

Mr. and Mrs. W. R. Bowers are announcing the engagement and approaching marriage of their daughter, Barbara Ann, to Mr. Alvin R. Dalton, son of Mr. and Mrs. B. A. Dalton.

The wedding will take place November 27, at 6:00 o'clock p. m. in the First Baptist Church of Muleshoe.

All friends of the couple are cordially invited to attend.

The bride-elect was a graduate of the Muleshoe High School

SPENT WEEK IN COLORADO

Mr. and Mrs. Wayne Stack and son of Lubbock, and Mrs. Eva Murrah and Jerene of Muleshoe spent last week in Colorado Springs, Colo., visiting Mr. and Mrs. Dalton Murrah and family. On the way home they stopped in Dumas and visited Mr. and Mrs. A. L. Murrah and children.

(Photo Courtesy Cline's Studio) with the class of '52, and for the past year has been employed with the Green Hospital and Clinic.

The groom-to-be, is a graduate of Muleshoe High School, and for the past two years has been with the U. S. Air Force in the Phillippean Islands.

Turkey Dinner Is Enjoyed By Wesleyan Guild

The Wesleyan Class of the Muleshoe Methodist Church met Wednesday in the home of Mrs. A. A. Young, for the monthly meeting.

Turkey and all the trimmings were enjoyed by Elizabeth Harden, Mmes. Buford Butts, S. C. Beavers, Tom Smallwood, Bernard Phelps, O. N. Jennings, M. S. Childers, S. O. Workman, Beyrl Wingo, Ray Edwards, H. W. Hanks, Mervin Wilterding, Howard Elliott, Sam Fox, Buck Wood, Arnold Morris, F. B. Pierson, and the hostess.

Mrs. M. S. Childers, president, presided over the business session.

Plans were made for the next meeting, which will be held December 9, at 7:00 o'clock p. m. at the home of Mrs. O. N. Jennings.

Mmes. Ray Edwards and Bu-

ford Butts were appointed on the menu committee. Mrs. O. N. Jennings gave a program on United Nations, and closed the program with the United Nations prayer.

Pierce And Hughes Wedding Plans Are Being Announced

Mr. and Mrs. S. H. Pierce announce the engagement and approaching marriage of their daughter, Pat, to George Hughes, son of Mr. and Mrs. H. Hughes of Lubbock.

Miss Pierce is employed as secretary with the Roper-Teaver Insurance Agency in Lubbock, and the groom-to-be is a student at Texas Tech.

Plans for a winter wedding have been made. The couple will make their home in Lubbock, where he will continue his studies, where he will continue his studies at Texas Tech.

Mrs. Self Hosts Progress H. D.

The last meeting of the Progress Home Demonstration Club, was on November 3, and took place at the home of Mrs. Mary Self.

Present was one guest Mrs. Ross Goodwin, and members, Mmes. Alfred Patterson, Davis Gulley, T. Haley, Albert Davis, D. O. Smith, Harold Mardis, and G. T. Maltby.

Roll call was answered with favorite tips for growing good pot plants.

During the business meeting plans were made for an all day meeting November 17, at the home of Mrs. Gilbert Thomas for basket weaving.

Mrs. Harold Mardis made several suggestions for growing good pot plants. Her suggestions for growing ivy, were to have a good mixture of soil and keep it watered.

Mrs. Self served delicious refreshments of coffee and pumpkin pie topped with whipped cream.

DID YOU KNOW

We Are Equipped To Do All Your Repair Work In Our Modern Implement Shop On Your Tractors And Irrigation Motors.

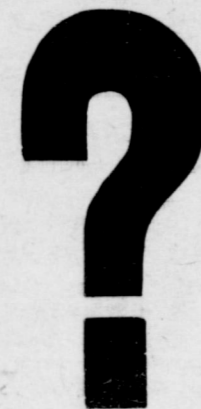

Our Modern Blacksmith And Machine Shop Is Staffed With The Finest Of Machinists And Blacksmiths — With The Best Of Equipment.

We Are Distributors For Fairbanks-Morse Magnetos And Repairs — We Have Factory Trained Mechanics.

We Are Distributors For Ensign Carburetors And Parts, Factory Trained Mechanics For Your Carburetion Troubles.

FRY & COX BROS.

A ONE-STOP FARM SERVICE

Your Friendly M-M Dealers

Phone 3660

Muleshoe

Television Service

Expert Radio & Television Repair And Service On Any Make or Model

JOHNSON-POOL

PHONE 7370

MULESHOE



Don't Miss

HOLTS 4-WHEEL SAFETY SALE!

Save Now—on the Tires with Utmost Skid Protection! You're only as safe as your smoothest tire! ALL FOUR of your tires must grip or you're chancing skids on today's slick roads. Make sure you're safe all-around—let us inspect your tires free, equip you with new U. S. Royals, your utmost skid protection, at special savings!

SPECIAL ALLOWANCES ON U. S. ROYAL MASTER
Holds Where Tires Never Held Before

Its unique textured tread gives stopping power on all surfaces, beyond all previous standards... Its Renewable Safety offers up to twice as many safe miles.

SPECIAL "4-WHEEL SAFETY" ALLOWANCES FOR YOUR OLD TIRES REGARDLESS OF CONDITION

FREE MOUNTING

USED TIRES

\$4.00 & up
ALL SIZES

Used Tubes
ALL SIZES

Quick Battery Charge

U. S. ROYAL LIFEWALL

This new Nylon tube, strong as a tire, prevents blowouts within your present tires. Special allowances for your tubes—any condition.

U. S. ROYAL Air Ride

The tire now going on 1953's finest new cars. With exclusive 4-way skid protection, new slim-trim whitewalls.

H.C. HOLTS CLYDE

Your Headquarters For U. S. ROYAL TIRES

Mr. Cotton Farmer . . . The MULESHOE COOPERATIVE GIN

OFFERS YOU ALL THESE ADVANTAGES—

- SAVINGS BY GINNING YOUR COTTON AT COST (The money comes back to you in the form of dividends)
- MODERN UP-TO-DATE LINT CLEANERS BRING YOU HIGHER GRADES
- THE LATEST IN GINNING EQUIPMENT & FACILITIES ASSURES YOU OF EFFICIENT, ECONOMICAL SERVICE

WE ARE HAPPY TO SERVE YOU WHEN YOU NEED US

THE BOARD OF DIRECTORS AND MANAGEMENT OF THE MULESHOE COOPERATIVE GIN

THANKSGIVING HARVEST OF VALUES



LIBBY'S NO. 1 TALL CAN
RIPE OLIVES 29c

LIBBY'S ALL GREEN PICNIC CAN
ASPARAGUS 35c

DATES

MARSHALL 6 OZ. POTTED 19c

RADIANT 1 LB. BOX
FRUIT CAKE MIX 49c

BAKER'S 4 OZ. BOX
COCOANUT 18c

LIBBY'S STUFFED 3 OZ. JAR
OLIVES 33c

ICE CREAM

Plains Ass't. 1/2 Gallons 35c

EVERBEST 12 OZ. JAR
GRAPE JAM 23c

VAN CAMP'S NO. 303 CAN
KIDNEY BEANS 15c

CINCH, ASSORTED
CAKE MIX 39c

SUNSWET FANCY, DRIED 12 OZ. PKG.
APRICOTS 54c

FRESH FRUITS & VEGETABLES

BANANAS Golden Fruit Lb. 12 1/2 c

CALIFORNIA CALAVOS each 12 1/2c

EATMORE 1 LB. CELLO BAG
CRANBERRIES 29c

LARGE PAPER SHELL
PECANS lb. 39c

LARGE BUNCH
RADISHES 7 1/2c

Celery California Large Green Stalk, Each 15c

LIBBY'S SWEET 8 OZ. JAR
PICKLES 27c

TOWIE MARSCHINO 8 OZ. JAR
CHERRIES 29c

ANGELY'S 10 OZ. PKG.
MARSHMALLOWS 23c

HERSHEY'S 16 OZ. CAN
CHOCOLATE SYRUP 19c

Green Peas Snow Crop 10 Oz. Pkg. Frozen 15c

FRESH PACT, FROZEN 10 OZ. PKG.
STRAWBERRIES 25c

SNOW CROP FROZEN 10 OZ. PKG.
CAULIFLOWER 25c

SNOW CROP FROZEN 10 OZ. PKG.
BROCCOLI 19c

HILLS O' HOME, FROZEN 12 OZ. PKG.
SPINACH 14c

SHAMPOO Modart 75c Size 33c

MENNEN'S 59c SIZE
SKIN BRACER, plus tax 43c

LUX BATH BAR
TOILET SOAP 2 for 25c

GILLETTE BLUE 10 COUNT
RAZOR BLADES 49c

LUX REGULAR BAR
TOILET SOAP 3 for 25c

Pumpkin

Libby's No. 303 Can 2 For 25c

LIBBY'S 15 TO 20 COUNT
WHOLE BEETS 18c

LIBBY'S NO. 303 CAN
PEAS & CARROTS 23c

LIBBY'S WHOLE KERNEL 12 OZ. CAN
GOLDEN CORN 19c

LIBBY'S GARDEN SWEET NO. 303 CAN
GREEN PEAS 22c

Pineapple

Libby's Crushed No. 2 Can 25c

LIBBY'S NO. 2 CAN
SPINACH 15c

LIBBY'S SMALL NO. 2 CAN
WHOLE POTATOES 18c

LIBBY'S BABY NO. 303 CAN
LIMA BEANS 28c

LIBBY'S CUT NO. 303 CAN
GREEN BEANS 24c

CRISCO

3 Lb. Can 75c

PRICES GOOD FRIDAY THRU WEDNESDAY
WE WILL BE CLOSED THURSDAY, NOV. 26th

U. S. GRADED QUALITY MEATS

HENS 2 1/2 to 3 Lb. Avg. Fat & Tender 43c

CROWN BRAND SLICED BACON lb. 69c

2 LB. BOX NU-TAST
CHEESE 79c

KRAFT'S PHIL 3 OZ.
CREAM CHEESE 17c

FRESH, SEMI-BONELESS
PORK ROAST lb. 45c

PICNICS Boneless, 4 1/2 Lb. Can Ready-To-Eat, \$3.59

U. S. GOVERNMENT GRADED VEAL
CHUCK ROAST lb. 29c

U. S. GOVERNMENT GRADED VEAL
RIB STEAK lb. 49c

Good Selections Baby Beef Turkeys

9 TO 11 POUND AVERAGE, BONELESS
HAMS Ready-To-Eat Canned Lb. 79c

SUNSWET 12 OZ. BAG
DRIED PEACHES 35c

SUNMAID SEEDLESS 16 OZ. PKG.
RAISINS 20c

Catsup Libby's 14 Oz. Bottle 17c





THESE PRICES EFFECTIVE THROUGH TUESDAY, NOVEMBER 24

SURF
Giant Size **49c**

FOR YOUR TURKEY DINNER

TURKEYS

Hens 10 to 14 Lb. Avg. **1b. 59c**
Toms 10 to 20 Lb. Avg. **1b. 55c**

BE SURE AND ORDER YOUR TURKEY EARLY!

TEXAS GRADE **LOIN STEAK** lb. **49c** WILSON CERTIFIED **SLAB BACON** lb. **55c**

WILSON CERTIFIED **CURED HAMS** LB. **45c**

FRESH DRESSED HEAVY HENS, 4 to 5 lbs. lb. **49c**
WILSON CANADIAN BACON, 6 oz. pkg. **53c**
FRESH OYSTERS, pint **89c**

JELLO

Assorted Flavors Pkg. **3c**

BRING US YOUR TIDE COUPONS

BAKER'S MOIST 4 OZ. CAN **COCOANUT** **15c**

1 LB. CELLO PKG. **SHELLED PECANS** **79c**

1 LB. BOX **Powdered or Brown Sugar** - **10c**

FRUIT COCKTAIL

Hunt's No. 2 1/2 Can **29c**

CURTISS 10 OZ. PKG. **MARSHMALLOWS** **15c**

SUN SPUN RSP NO. 303 CAN **CHERRIES** **19c**

MELLORINE

Vanilla Flavored Frozen Dessert $\frac{1}{2}$ GALLON **29c**

Garden-Fresh **VEGETABLES**

MULESHOE HOME GROWN **LETTUCE** lb. . **10c**

Every Head Of Muleshoe Lettuce You Buy Is An Encouragement To Our Local Farmer — And Helps Keep The Money At Home!

NO. 1 FANCY CALIFORNIA **TOMATOES** lb. **13c**

FANCY WASHINGTON RED **DELICIOUS APPLES** lb. **17c**

CAULIFLOWER

Fancy Snow White Heads Per Pound **9c**

NEW CROP **PAPER SHELL PECANS** lb. **29c**

The Muleshoe Lions Club Will Hold A Bake Sale Here Saturday, November 21

Like Fresh **FROZEN FOODS**

ORANGE JUICE

Tropicana Fresh Frozen 6 Oz. Can **15c**

CATFISH

Booth Fancy Frozen 1 Lb. Pkg. **49c**

Whole Baby Okra

Snow Crop 10 Oz. Pkg. **25c**

CATSUP

Hunt's 14 Oz. Bottle ... **15c**

BORDEN'S NONE SUCH 28 OZ. JAR **Mince Meat** **45c**

IRELAND NO. 2 CAN **Chili** **45c**

SUPREME SALAD WAFER 1 LB. BOX **Crackers** **19c**

PILLSBURY BUTTERMILK CAN **Biscuits** **9c**

RUSSEL'S PURE APPLE 28 OZ. JAR **Apple Butter** **25c**

MISSION NO. 303 CAN **Peas** **15c**

Rose Dale Fancy Peeled No. 2 Can **Tomatoes** **19c**

BISCUITS

Ballard's Oven Ready, Per Can **9c**

CASHWAY

FREE DELIVERY

Phone 2440 or 2450

"Where Friends Meet And Prices Talk"



THE PROGRESS HOME DEMONSTRATION CLUB WILL HOLD A BAKE SALE HERE WEDNESDAY, NOVEMBER 25

Gaede And Williams Vows Are Read Nov. 5 In Double Ring Ceremony



MR. AND MRS. FREDDIE E. WILLIAMS

The double ring ceremony uniting in marriage Miss Bettye Rue Gaede, daughter of Mr. and Mrs. F. B. Gaede, of Limon, Colo., and Mr. Freddie E. Williams, son of Mrs. Ellen Baumgarten, also of Limon, was performed Thursday evening, November 5, at 4:00 o'clock in the First Baptist Church of that city.

The beautiful candle lit ceremony, read before an altar decorated with fall flowers and greens was performed by the Rev. Charles Newman, pastor of the Church.

Mrs. Jeanne Savve, accompanied by Mrs. Harold Low, sang "Always" and "The Lord's Prayer".

Given in marriage by her father, the bride wore a street length dress of pink wool, trimmed in rhinestones, with brown accessories. Her corsage was a white orchid carried on a white Bible with Stephanotis streamers.

Mrs. Helen Miller, maid of honor, wore a white faille dress and carried an arm bouquet of red carnations.

George Baumgarten, brother of the groom, acted as best man. Charles Gaede, brother of the bride, was usher, and assisted by Mrs. Miller, lighted the candles.

The bride's mother wore a pink knit wool dress with tan accessories. Her corsage was bronze mums. The groom's mother wore

a lavender suit and black accessories and her corsage was of white roses.

A reception was held in the Church basement immediately following the ceremony. Miss Ida Mason presided at the punch bowl, and Mrs. Louis Williams, sister-in-law of the groom, served the beautiful three tiered wedding cake.

Mrs. Williams was employed by Swayder Bros., of Denver, Colo., before her marriage, and Mr. Williams has been serving with the U. S. Navy since 1951, having just recently returned from Korea.

Mr. and Mrs. Williams plan to live in San Diego, Calif., where he will report for further duty.

Out of town guests were Mr. and Mrs. J. S. Horsley, grandparents of the bride, Mr. and Mrs. R. L. Kimbrough of Muleshoe, Mr. and Mrs. Louis Williams, Mr. and Mrs. Ivan Williams of Agate, Colo., and Mr. and Mrs. Kurt Walden of Colorado Springs, Colo.

WERE SHOPPING
Mr. and Mrs. R. L. Roubinek and Jack were in Lubbock shopping Monday.

WENT TO ARKANSAS
Leroy Hicks and Dr. and Mrs. Hunter and son Larry of Earth, spent the weekend in Fayetteville, Ark.

Homemakers Class Send Christmas Packages Overseas

The Homemakers Class of the Progress Baptist Church had their last meeting November 11, at 2:00 p. m. in the home of Mrs. Sherman Sweatmon.

Mrs. Doyle Winters was in charge of the program, and

brought the devotional. Theme of the program for the day was "Thanksgiving", and each member read a Scripture pertaining to Thanksgiving. A song, "Thanks Be To God", was led by Mrs. Shipp.

Mrs. Bishop had charge of the business meeting in the absence of the president, Mrs. J. J. Redwine.

Mrs. Sweatmon dismissed the group in prayer.

After the dismissal, members packed homemade candy and cookies in Christmas packages

for the boys overseas. Delicious refreshments were served by the hostess to the following ladies: Mmes. M. L. Shipp, Doyle Winters, C. A. Bishop, J. H. Wimberley, Dalton Redwine, J. M. Bellar, E. W. Locker, and Ray Quesenberry.

TO HAVE BAKE SALE
The Progress Home Demonstration Club will hold a bake sale at the Cashway Grocery Store, on November 25, it was decided at their meeting Tuesday.

HAVE NEW BABY
The Pleasant Valley community extends congratulations to Mr. and Mrs. Russell Haberer on the birth of a daughter, Leslie Arvella.

GUESTS FROM OKLA.
Guests in the home of Mr. and Mrs. Leroy Hicks last week were Mr. and Mrs. W. B. Hicks and Mr. and Mrs. Leon Hicks and Randy of Woodward, Okla.

WERE DINNER GUESTS
Mrs. Leroy Hicks and Mrs. W. B. Hicks and grandson, Randy, were dinner guests Friday of Mr. and Mrs. Austin Jones of Farwell.



Johnson-Pool Presents An Exciting Pre-Christmas

Television SALE

An Unusual Sale At An Unusual Time Of The Year Designed To Give You The Best Christmas Ever

Lay - A - Way - Convenient Terms



"I like the modern styling"

"I like the price!"



RCA VICTOR

- Watch BIG 21" TV on this RCA Victor set with the "Magic Monitor" circuit system:
- Exclusive "Magic Monitor" acts like an engineer inside your set : : : automatically adjusts picture-quality, filters out interference!
- Cabinet finished in mahogany or walnut. Blond finish slightly higher. See it today!

REGULAR \$427.50 VALUE

Now ~~\$427.50~~ \$339.95

Now the greatest automatic yet!

Rotomatic Tuning and only RCA VICTOR TELEVISION has it!



- More to see!**
- More picture detail—amazing new depth and clarity.
 - Interference is screened out, power stepped up—automatically.
- Less to do!**
- Less dialing. Turn one knob—CLICK—there's your station!
 - Less adjusting—"Magic Monitor" circuit system automatically holds sound and picture at its finest.

21-inch Hilton — Finished in limed oak, the Hilton makes an attractive addition to the home . . . Model 21T316. **\$399.95**

17 INCH Contemporary console is finished in grained mahogany; grained oak, extra. Model 21S362. REGULAR \$359.50 VAL. NOW **\$279.95**

21 INCH DELUXE REGULAR \$369.95 VAL. NOW **\$279.95**

New 21" RCA VICTOR television

5 ways finer for '53

1. Improved "Magic Monitor" circuit system screens out static, steps up power, ties best sound to clearest picture—all automatically!
2. Improved "Deep Image" picture tube. The superfine phosphor screen is coated with billions of tiny crystals, for finer, deep-image pictures.
3. New long-distance reception steps up picture performance, increases sound sensitivity.
4. New automatic UHF-VHF tuner can receive all stations in any area. (Optional, at extra cost).
5. New wider range of cabinets—more styles and finishes than ever before.

Other RCA Victor models from \$199.95 Ask about the RCA Victor Factory-Service Contract

EXTRA SPECIAL HALLICRAFTER CONSOLE COMBINATION

21 Inch Screen Regular \$535.00 ... **\$389.95**

RADIO — RECORD PLAYER — TELEVISION



21-inch Contemporary console is finished in grained mahogany; grained oak, extra. Model 21S362. REG. \$379.95 VAL. NOW **299.95**



"My BLACKSTONE AUTOMATIC Washes Cleaner!"

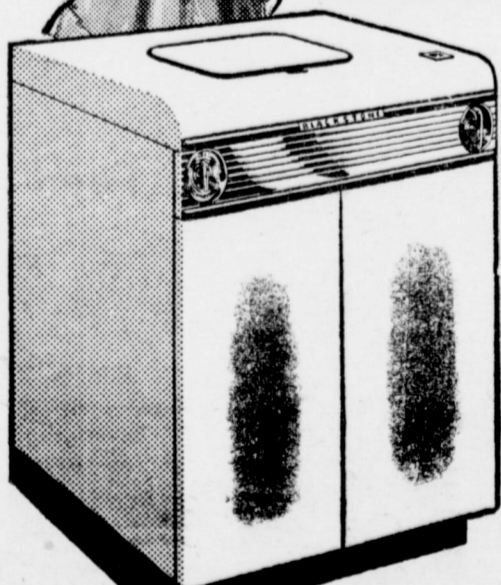

AND YOU CAN OWN ONE FOR AS LITTLE AS

\$2.50 PER WEEK

It's the World's Finest Automatic Washer. "Tops" in all comparative tests. We'll

demonstrate its superiority right before your eyes. See it.

Get your free copy of "The Truth About Automatic Washers", a factual, comparative analysis of all makes.



JOHNSON - POOL TIRE & APPLIANCE

Phone 7330

Muleshoe

Muleshoe

PHONE 7370

Johnson - Pool

TIRE & Appliance

MULESHOE

PLAN NOW TO GET ON THE

Christmas TREASURE TRAIL

It Will Lead You To A Host Of
WONDERFUL PRIZES

One Big Day - Nov. 30

STARTS IMMEDIATELY AFTER SANTA CLAUSPARADE

Listed Below Is A Group Of Muleshoe Merchants Inviting You To Participate In This Gala Christmas Event That Will Kick Off The Annual Christmas Buying Season. Each Of These Merchants Will Have One Or More Prizes That You Can Win Merely By Stepping Into Their Store And Registering On A Blank Provided By Them. You Do Not Have To Buy Anything And Do Not Have To Be Present To Win Any Of The Many Beautiful Gifts They Have Offered. It's Fun And It's Profitable. Each Merchant Will Have His Own Drawing And Will Put The Name Of The Winner In His Window, And You Can Claim Your Prize At Your Convenience.



- | | | |
|----------------------------------|------------------------|-------------------------|
| Malone Milk Co. | Cobb's Dept. Store | Anthony's |
| Bovell Motor Supply | Johnson-Pool | Jack 'N Jill Shoppe |
| Muleshoe State Bank | Shady Rest Grocery | Pool Ins. Agency |
| Remund-Wilson | Babe Barbour's Service | Western Auto Store |
| Piggly Wiggly | Cline's Studio | Muleshoe Jewelry |
| Higginbotham-Bartlett Lbr. Co. | Texas Machinery Co. | The Fashion Shop |
| Cash Way Grocery | Hicks Tractor | C. & H. Chevrolet |
| Wiedebush & Childers Texaco Sta. | Dyer Hardware | J. & J. Produce |
| St. Clair Dept. Store | Bass Appliance | Alsup Cleaners |
| St. Clair Variety Store | Fry & Cox Bros. | Gilbreath Seed and Feed |
| And Ben Franklin Store | Wagnon Grocery | E. R. Hart Co. |
| Cobb's Dept. Store | Roark Food Market | Lambert Cleaners |
| Angeley's Gulf Service | Wellborn Beauty Shop | Mann's Conoco Sta. |
| Willson-Sanders Lumber Co. | Muleshoe Floral | Blackburn Food Mkt. |
| Muleshoe Motor Co. | Arnold Morris Auto | Fielder's Jewelry |
| Morrison Motor Co. | Damron Drug | Blondy Rays Service |

The Muleshoe Journal

DEDICATED TO THE PROGRESS AND DEVELOPMENT OF BAILEY COUNTY AND THE GREAT MULESHOE COUNTRY

VOLUME 31, NUMBER 48

MULESHOE — County Seat of Bailey County — TEXAS

THURSDAY, NOVEMBER 19, 1953

Tech Students Have Charge of Services At Church of Christ

A group of approximately thirty young men and women from the Church of Christ Bible Choir at Texas Tech College in Lubbock, had charge of the services at the Church of Christ here last Sunday evening. The young people presented a very inspirational program to a large crowd. Joe Upton, local boy who is attending Texas Tech, made in-

roductions and announcements. Song services were led by Edward Ponder, and Ronnie Clark led in seasonal prayer. June Wagon and a young man whose name was unavailable at this writing, gave some scripture readings. Main speaker for the evening was Franklyn Greer, who is editor of The Christian Chronical, newspaper of the Bible Chair.

CARD OF THANKS

I take this means to thank our friends for the many, many things they did for us during the illness of our husband and father. May God bless each of you. Mrs. C. B. Julian and Children

Olton Boy May Go To Olympics



DAUGHERTY

Over at Olton they're predicting that J. Frank Daugherty, of Olton, student at Texas U., above has the making of an Olympic star. J. Frank has:

1. 40 high schools races run, 40 races won.
2. 9.6 seconds in the 100-yard dash for a regional tourney, which he won by 12 yards.
3. 9.6 seconds in the 100-yard dash, State Tournament, Class B.
4. 9.4 seconds, only .2 second off the world record, in the Caprock Relays at Slaton.
5. 20.5 seconds, breaking the 20-year mark set by Jesse Owens of Olympic fame, in the 220-yard dash.

VISITED HARRISONS

Mrs. Annie Ellard of Ft. Worth spent last week here with Mr. and Mrs. R. L. Harrison.

Santa Claus Is Coming To Town



The old saying about giving your child the moon has almost been reached by a man who furnished his children real live reindeer along with Santa Claus four years ago. And he has been furnishing them for others ever since. Grady Carothers, Goldth-

waite, Texas, will bring Santa and his Reindeer to Muleshoe on Monday, November 30, 10 a. m. The Chamber of Commerce, Rotary Club, Lions Club and Jay-Cees are assuring an enjoyable time for adults and kiddies alike. No boy or girl, or adult can afford to pass up the opportunity of seeing Santa Claus drive his reindeer through our fair city. To top it all off, Santa promises to take time to listen to the little ones requests and wants to see every boy and girl from miles around.

Rudolph, who bears the title of "George" will lead the parade. The name "George" being given to him by the Eskimos.

Just how the parade will form and where Santa will emerge before they begin their long procession remains a secret. But let us invite everyone to this highlight of the Christmas Season. Don't forget, Muleshoe, November 30, 10 a. m., everybody come to see Santa and his real live reindeer.

WOULD LIKE TO HEAR FROM HOME

Doyle King, a Muleshoe boy now in Korea, would like to receive a lot of Christmas cards from his old school mates, and friends, and anyone else who would care to send him one. For the benefit of those who would like to send him a card, but do not know his address, it is as follows:

Pfc. Doyle W. King
U. S. 54679802 H. S. Co. 839th
Engr. Avn. Bn. A. P. O. 77
c/o Postmaster,
San Francisco, Calif.

VISITED IN OKLAHOMA

Mr. and Mrs. Troy Actkinson returned earlier this week from Mangum, Okla., where they visited her brothers, Oscar and Jesse, and grandmother, Sophia Snow. After leaving Mangum, they visited in Austin with Mr. Actkinson's brother, then went on to San Antonio where they went sightseeing.

CHRISTMAS CARDS should be ordered now to insure choice, and to insure early delivery.

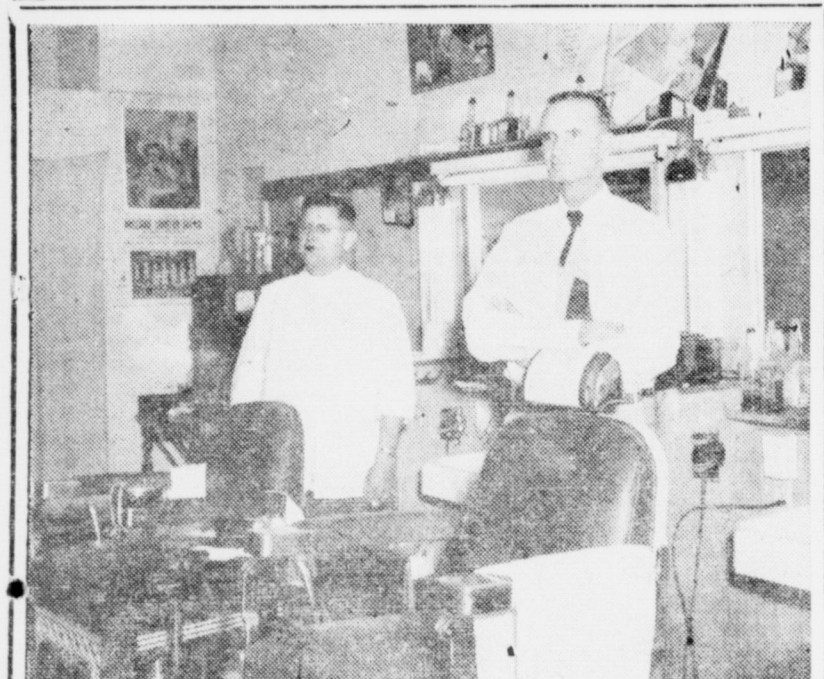

Omar Kelton Pat Patterson
KELTON BARBER SHOP
Next Door To The New City Hall

Be Wise Shop Early Turkey Time Values

ROUND, LOIN OR T-BONE

STEAK .. lb. .. 39c

FRESH LEAN PORK ROAST lb. 49c LONG HORN CHEESE lb. 45c FRESH LEAN Ground Beef lb. 35c

BACON Sun Ray 2-Lb. Pkg. **\$1.29**

LEAN MEATY PORK CHOPS lb. 49c

Lowest Possible Market Prices On Thanksgiving Turkeys. Order Yours Now!

SYRUP Vermont Maid 24-Oz. Bottle **49c**

YACHT CLUB SALAD OLIVES 10 OZ. JAR 45c MONARCH BLACK BING CHERRIES NO. 303 CAN 39c

WRIGLEY'S ASSORTED GUM 4 pkgs. 15c KIMBELL'S BLACK EYE PEAS NO. 2 CAN 15c

MISSION PEAS NO. 303 CAN 15c BURLESON'S HONEY CREAM 10 OZ. BOX 19c

PARKAY OLEO lb. 27c

WAGNON GROC. & MKT.

Phone 4060 We Deliver

Tide Giant Size With Coupon **59c**

DEL MONTE SEEDLESS RAISINS ... 1lb. ... **19c**

Crisco 3-Lb. Tin **79c**

SWANS DOWN CAKE FLOUR ... large box **39c**

KIMBELL'S WHOLE BEETS ... 2 no. 303 cans **25c**

Pecans Shelled Per Pound **83c**

GARDEN FRESH FRUITS & VEGETABLES

FRESH JUICY FLORIDA **ORANGES LB. ... 9c**

CALIFORNIA VINE RIPE TOMATOS lb. 12 1/2c

EXTRA FANCY BARTLETT PEARS lb. 14c



JIMMIE HOLT



JIM BLACK



KENNETH HENRY



SAMMY DONALDSON



R. L. GABBERT



D. L. MORRISON



JACKIE TIDWELL

1952 SCHEDULE

Muleshoe 6	Hereford 20
Muleshoe 13	Olton 25
Muleshoe 7	Amherst 32
Muleshoe 7	Tulia 32
Muleshoe 13	Sudan 6
Muleshoe 26	Crosbyton 20
Muleshoe 25	Springlake 7
Muleshoe 6	Brownfield 33
Muleshoe 7	Levelland 13
Muleshoe 28	Littlefield 48

THE COACHES



COACH LEROY SCOTT



ELBERT JOHNSON

1953 SCHEDULE

Muleshoe 20	Hereford 20
Muleshoe 6	Levelland 34
Muleshoe 44	Amherst 7
Muleshoe 7	Springlake 12
Muleshoe 0	Sudan 21
Muleshoe 6	New Deal 18
Muleshoe 54	Lockney 0
Muleshoe 18	Littlefield 35
Muleshoe 44	Tulia 12
Nov. 13	Open
Nov. 20*	Olton N Here

* Denotes Conference Games



CHARLES WAGGONER



WAYNE MOORE

Lets Go "Mules" BEAT OLTON

FRIDAY NIGHT UNDER THE LIGHTS BENNY DOUGLASS STADIUM
KICK-OFF 8 P. M.



BILL WILLIS



BENNY BICKEL

This Page Sponsored In The Interest Of Good Sportsmanship By The Following Merchants:

- C. R. Anthony Co.
- Texas Machinery Co.
- Gilbreath Feed & Seed
- Muleshoe Funeral Home
- Bobo Insurance Agency
- Barron Real Estate
- Cayle Reed Buick Co.
- Allen Guinn Body Shop
- C. & H. Chevrolet Co.
- Davis-Lenderson
- Ladd Pontiac
- Bovell Motor Supply
- Muleshoe Cafe
- City Cleaners
- Lambert Cleaners
- Muleshoe Elevator Co., Inc.

- Alsup Cleaners
- Bob Gregory, Ins. & Pumps
- Piggly Wiggly
- Muleshoe Motor Co.
- Morrison Motor Co.
- Paymaster Gin
- Muleshoe Journal
- Western Drug
- Wood Drug
- Sterling's Drive-In
- Harvey Bass Appliance
- Fry & Cox Bros.
- Muleshoe Jewelry
- Malone Milk Co.
- Pool Insurance Agency
- E. R. Hart Co.

- Wellborn Beauty Shop
- Corral Drive-In, Mack Hale
- Crossroads Cafe
- Morris Douglass Imp. Co.
- Hicks Tractor Co.
- Howard & Green
- Muleshoe Liquefied Gas
- Wiedebush & Childers
- The Texas Co., Sam Fox
- Arnold Morris Auto Co.
- Cashway Grocery & Mkt.
- Willson-Sanders Lumber Co.
- Higginbotham-Bartlett Lbr. Co.
- Eddie Lane Real Estate
- Alsup Insurance Agency
- Tastee Freez



BUDDY POOL



DOYLE RUSH



BOBBY BLACK



KEITH BURRMAN

"Its Not The Amount Of Mules In The Fight - Its The Amount Of Fight In The Mules"



LON MARTIN



DON MOORE



DUANE MORRISON



Ernest Martin



DOYLE HENRY

Wise Water Use Now Means Plentiful Supply for Future

Farmers Using Water Unwisely In Some Areas, Officials Say

By TOM McFARLAND
High Plains Underground Water Conservation District

Many a South Plains farmer can remember when there were no irrigation wells in this country; when he had to rely on the moisture yearly provided by Mother Nature; when he planted and prayed for a rain to see the crop through; when he hoped for enough rain to make the crop with which to pay off the bank note which he knew would be necessary again the next year.

In 1954, and maybe on through the years, the farmer may be fortunate enough to have underground water on his place.

So far he has not had to worry about enough rain, or paying the note at the bank off. He has had plenty of water—just by the flick of a switch. Turn it on and out it pours, hundreds of gallons per minute.

Will it always be this way? Can the farmer always have enough water to make a satisfactory crop just by the flick of a switch, the experts say no. They say no because water can disappear from their view just like anything else. Water in itself is an indestructible thing but if it is not on your farm then what good is it doing you?

Ninety-five per cent of all the water on earth is unusable. It is either too salty or is tied up in a frozen state. Of the five per cent that is left, man has in the last few years, begun to keep a vigilant watch to keep the demand a little less than the supply. But, in some of the large agricultural and metropolitan areas, this has not happened. The well has gone dry. The lake, or underground water basins have been pumped dry. It is due in some cases to mismanagement, but we do not know how long we have been drawing on the reserve in others. In the last 100 years, the United States has grown over 600 times,

or six times as many users for the number of gallons of fresh water. There is no more water than there is.

By 1975, it is estimated that the United States will have to produce 75 per cent more food from the same number of acres or place the equivalent of that many acres into production. To stay abreast of our growth, we will need 68 million more acres by 1975 to produce food and fiber. Can we do it? Either way, the determining factor will be an available water supply.

Some South Plains farmers will say that they do not need to worry. They have plenty. Their cup runneth over. They are due for a big surprise when that eight-inch well begins to produce six, four, two and only a trickle of water and when there is no shoulder to cry on. No one can make that well produce eight inches again. Perhaps it won't be in your lifetime, but your kids and their kids may want to farm and then they will be the ones to suffer because the water has run out.

There is 85 per cent of the pumping units in Texas located in the 21 South Plains counties. There is also one-twelfth of all of the irrigated land in the United States. This area ranks with the highest in production of cotton. Will it be there in 1975? Who knows. I don't. Do you? Why then should we gamble with something we can't predict? Why not be on the safe side? Practice water conservation.

The place to begin water conservation is at home. Many millions of gallons of water are wasted daily—a few gallons at a time.

On the High Plains we are more fortunate than a lot of other states in that we have a law allowing us to work out our own needs and practices of conserva-

tion instead of some bureaucratic agency doing it for us—and, because of this, we are the envy of many of our neighbors.

Therefore, why not conserve the water that is available and remain the envy of others throughout the years? When the kids grow up and want to start on their own, they won't have to start the old cycle of praying for rain every time they put seed into the ground. They will know that you have provided for them; have seen to it that there is and will be plenty of water when and where they need it.

Use the water wisely. Find new means for conserving it. Support the water conservation district that is striving to do all in its power to help you with any and all water problems. Protect your interest. Think it over when you go to water that cotton for the third time when perhaps it isn't even necessary in order to produce the maximum amount of lint and seed. You can't go wrong when you conserve and look ahead. It means more dollars when you conserve and it means empty pockets in years ahead when you do not. It's your farm and its your water, money and future.

Social Security Tax Increases On January 1

The social security tax rate for persons whose work counts toward old-age and survivors insurance is scheduled to increase on the first of January, John G. Hutton, manager of the Lubbock social security office, reminded employers, employees, and self-employed people today.

This scheduled increase in tax contribution is in accordance with the 1950 amendments to the social security law, and was enacted by Congress in anticipation of future obligations of

the program. Employees in jobs covered by the law will have 2 percent instead of the present 1½ per cent deduction from their pay beginning with the first of January up to earnings of \$3600 a year; their employers will contribute an equal amount.

The new rates will apply to all taxable wages paid after December 31, 1953, regardless of when earned.

The social security tax for the self-employed is scheduled to increase from the present 2¼ percent to 3 percent, for the period commencing January 1, 1954. Since the self-employed whose work is covered by the law pay their tax just once yearly at the time of filing their Federal income tax return, they will pay the present 2¼ percent social security tax on their 1953 income that counts toward social security. This will be due not later than March 15, 1954. Their first payments at the increased rate of 3 per cent will be due March 15, 1955, for the calendar year of 1954.

In the meantime, the Internal Revenue Service reports that employers will be furnished late this year with income tax withholding tables and Federal Insurance Contribution Act (social security taxes) tables reflecting rates applicable next year.

The next scheduled increase, six years from now, in 1960, will be to 2½ percent each for employer and employee, and to 3¼ percent for the self-employed.

To answer all inquiries concerning social security, a representative of the Lubbock Social Security field office will be in Muleshoe on November 25, at 9:30 a. m. at the Post Office.

WEEKENDED HERE

Mr. and Mrs. Bernice Pierson and family of Canyon spent the weekend here with their parents, Mr. and Mrs. John Benson and Mr. and Mrs. Mat Dudley.

WERE SUNDAY GUESTS

Mr. and Mrs. David Mitchell and son, David, Jr., and Mr. and Mrs. Bondale Wilson, were Sunday guests in the R. L. Harrison home.

SPENT DAY HERE

Mr. and Mrs. W. B. Wynn of Floydada, spent Armistice Day here with his parents, Mr. and Mrs. D. W. Winn.



Anthony's
C. R. ANTHONY CO.

MULESHOE STORE
PRE-CHRISTMAS

LINEN FESTIVAL

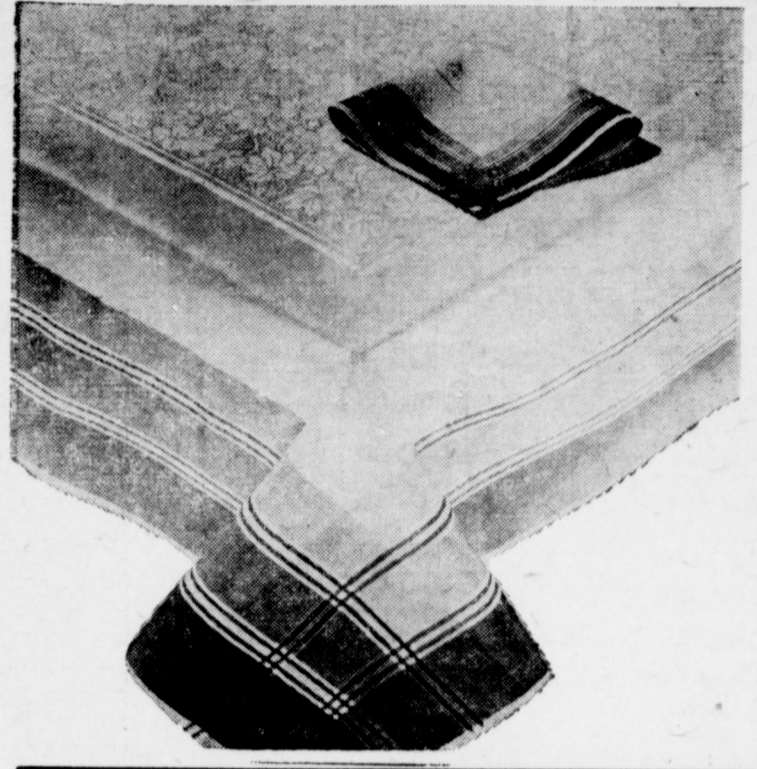

8 Piece Set
PLACE MAT

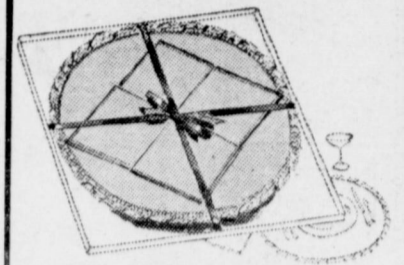

2.98

Fine cotton linen like weave. Very attractive with white corded trim. In solid colors of Gold, Hunter Green, Red, Pink, Blue. Washable, Fast color. 4 Mats and 4 Napkins to match.

Cotton Indian Head PLACE MATS

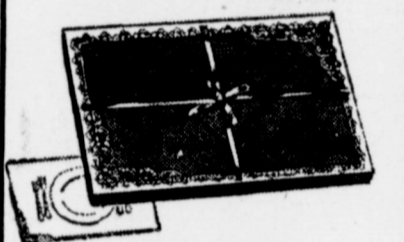

3.98

All cotton Indian head suiting consisting of four place mats and four napkins. In beautiful shades of Hunter Green, Pink, White, Gold, Grey and Chartreuse. Neatly gift boxed.

Imported Combed Cotton and Rayon

Luncheon Cloth Sets

Buy for yourself . . . Buy for gifts . . . Richly colored, fine quality Combed Cotton and Rayon luncheon sets that look so much more expensive. In five wonderful sizes with napkins to match. See these now at Anthony's.

- Size 52x52
- 4 - 12" Napkins

1.98

50x66—6 Napkins . . . 2.98	58x88—8 Napkins . . . 5.90
56x76—8 Napkins . . . 4.98	60x102—12 Napkins . . . 6.90

IMPORTED LUNCHEON SETS

A wonderful value . . . of genuine imported combed cotton and rayon in three favorite sizes with napkins to match. Makes a very attractive table. In colors of Gold, Wine, Blue and Green. Gift boxed.

- Size 52x52
- 4 - 14" Napkins

3.98

52x70 Cloth—6 14" Napkins . . . 4.98	
60x80 Cloth—8 16" Napkins . . . 6.90	



COMBED COTTON & RAYON

GIFT BOXED

TOWEL SETS



Light and Deep Tones

2.98

Your choice of two hand towels and two wash cloths or one bath towel and one hand towel, and one wash cloth. In unusual designs in chenille florals, Southern rose appliques and His and Hers. Light and deep tones. Gift boxed.

BOXED

PILLOW CASES



Fine Quality Percale

2.98

Well made of fine 200 count percale in all white with schiffle embroidery, His and Hers, Poppie Floral and all white embroidery. For those who want the finest.

LOVELY PRINTED TABLE CLOTHS

A most unusual selection of printed patterns such as mobile, tablesetting, autumn leaf and ivy, on fine quality spun rayon. All guaranteed fast to washing. Size 52x52.

1.98

UNUSUAL PRINTED SPUN RAYON

52 x 52

2.98

52 x 70

3.98

IMPORTED FROM JAPAN COTTON RAYON DAMASK

SIZE 50x50 TABLECLOTHS

Solid-Deeptone Colors of Wine, Hunter Green, Red, Pink, or White Rose Chartreuse Woven Block Designs. Pastels

\$



The Ford Victoria . . . like other Fords . . . has a hulltight Crestmark Body, Full-Circle Visibility, suspended pedals and Center-Fill Fueling.

Two fine cars for the price of one

America's "Worth More" car is also one of America's lowest priced . . . two Fords cost you no more than one ordinary fine car.

You'd expect to pay costly-car prices for the many costly car advantages you get in this year's Ford. But Ford delivers these "Worth More" features for so little money, you can actually own two for the price you'd pay for one ordinary fine car.

Only Ford in the low-price field offers you a V-8. Or, choose Ford's Six, America's most modern economical six.* Ford offers power steering, too. Makes all parking and handling easier . . . safer.

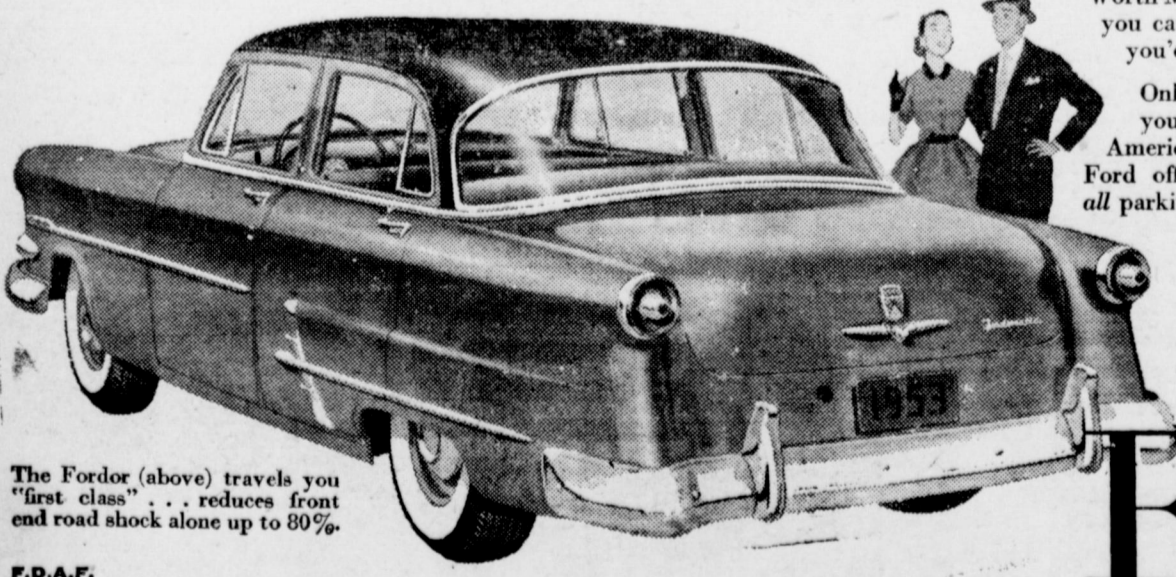

The Fordor (above) travels you "first class" . . . reduces front end road shock alone up to 89%.

*A Ford Six, with Overdrive, won over all other cars in this year's Mobilgas Economy Run.

Fordomatic, Overdrive and Master-Guide power steering optional at extra cost.

Ford

— If You're Interested in an Used Car — Be Sure to See Your Ford Dealer —

Muleshoe Motor Company

PHONE 4930

FORD AUTOMOBILES AND TRUCKS

MULESHOE

MOTHER VISITS

A guest in the home of Minister and Mrs. Ebb Randol this week is her mother, Mrs. W. A. Bell, of Clovis, N. M.

WERE SUNDAY GUESTS

Sunday visitors in the home

of Mr. and Mrs. Paul Scott were Mr. and Mrs. Woodroe Killingsworth and sons, and Mr. and Mrs. Travis Campbell and daughter, Marilyn, of Dimmitt.

STAPLE PULLERS — Get one at The Journal

Livestock Producers Use Emergency Loans Of FHA, Fowler Reports

More than \$11,689,000 in special livestock loans has been loaned to approximately 1,190 farmers and ranchers throughout the United States and nearly 600 other applications are being considered, Arch T. Fowler, Farmers Home Administration County supervisor for Bailey County, reported this week.

The special livestock loan program authorized last July, helps established producers of cattle, sheep, and goats to maintain their herds, Mr. Fowler said. The producers who can borrow are those with good past records of livestock production but who are temporarily unable to get adequate credit from commercial banks, cooperative lending agencies, or other responsible sources to enable them to go ahead with

normal livestock operations. They must have reasonable prospects of success with the help of a loan Commercial feed lot operators are not included.

Applications can be made at the county Farmers Home Administration office next door to the Post Office in Muleshoe. Committees authorized by Secretary of Agriculture Benson approve the loans. Applications for more than \$50,000 must have final approval by the Secretary of Agriculture in Washington.

A borrower may use his loan

funds for usual expenses of carrying on a livestock operation, including restocking his herd up to the number he held before he had to reduce his herd.

The 5 percent loans may be amortized over a 3-year period and secured by the best lien possible on the borrower's property and his personal obligation to repay the borrowed money. Other creditors, although not asked to subordinate their claims, are expected to agree to stand by so the farmer can have a fair chance to work out his difficulties. Agreements are made to let the farmer apply a reasonable part of his livestock income to repaying the special livestock loan.

NEW TYPE Bostitch staplers in stock at The Journal.

Accepting Orders Now

FOR BABY CHICKS

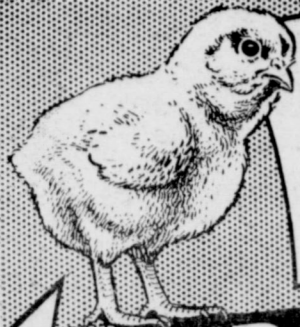

MORE MONEY MAKERS

WITH DeFOREST

U. S. APPROVED PULLORUM PASSED **BLUEBLOOD CHICKS** BROILER AND EGG STRAINS AVAILABLE YEAR 'ROUND PURE AND CROSS BREDS... MEAT AND EGG STRAINS Master Control Breeding Assures Chicks That Live and Grow Turkey Poults in Season



ORDER NOW OR WRITE TODAY FOR LITERATURE

SPECIAL PRICES

On All Laying Breed

PULLETS

During Jan. & Feb. — They'll Be Higher In March

WE PREDICT: 1954 will be a prosperous year for the poultryman. We offer you ALL BREEDS., also HY-LINE PULLETS this year.

"When Better Chicks Are Sold, We'll Sell Them"

JONES FARM STORE

Phone 5000

Muleshoe

Jones, McCool View Hatcheries On 2000-Mile Trip

The year 1954 will be a good year for the producer of poultry and poultry products, is the prediction of "Chief" Jones and E. R. McCool, of Jones Farm Store, who spent most of last week on a 2,000 mile safari to learn what's new in the baby chick business and the outlook for the coming months.

The year 1954, they believe, also will be a busy one for baby chick hatcheries, and there could be a scarcity of chicks for the spring months just ahead.

On their trip of inspection, they selected three of the "best hatcheries in the U. S.", the two men said, to supply them with baby chicks for the farms of the Muleshoe country. Now, they have started to accept orders for after the first of the year delivery.

They lined up with the three hatcheries to give them access to the finest blood lines in all breeds, and they will take orders also for Hy-Line pullets.

The store always stages a "free chick day" and this annual event is in the planning stage right now. Their chicks will be "U. S. Approved, Pullorum Passed".

Jones and McCool set out from Muleshoe and journeyed through Western Oklahoma, inspecting hatcheries in Woodward, Alva, and other towns and going as far north as Marion, Kansas. They went through hatcheries at Marion, Peabody, Wichita, and Hutchinson, inspecting flocks there and came back through the Oklahoma Panhandle for more fact finding inspections.



By John C. White, Commissioner

PART-TIME FARMING

Farmers are often asked for advice by friends who long for "a little place in the country". What do you tell them?

The first thing you can tell them is that a great number of people are already trying it. A recent census listed two-thirds of a million part-time farmers in the United States. Another million "residential" farmers do a little farming for income. Altogether, these small farms make up a third of all farms in the nation.

A lot can be learned from the small farm operators who are established. Probably they will recommend strict planning of land use. Besides a house and garden, about an acre and a quarter will be needed to raise grain to feed a couple dozen hens and 40 chicks. For a cow, the "new" farmer may need two more acres to produce hay and pasture and three-quarters of an acre for grain.

To feed three pigs 6 months takes about an acre each for grain and pasture. And to keep a horse requires three good acres to grow pasture, hay and grain.

These estimates are based on acre yields of two tons of hay and 40 bushels of corn. If he plans to raise only fruit and vegetables for home use, half an acre to an acre of good land might be enough.

A large garden properly cared for will net about \$100 to \$300

a year in fresh and preserved food. More labor, skill, equipment and a larger investment are required to produce milk, meat and specialized crops.

Both the advantages and disadvantages should be counted before plunging into part-time farming.

Among the advantages: It provides wholesome and healthful environment for children. It gives a measure of security if the part-time farmer's regular job is lost. It furnishes outside work and recreation, beneficial to the health. It supplies the means for profitable use of spare-time family labor and lowers the cost of living.

On the other hand, the job is confining, especially if he raises livestock. In times of crisis on the farm, he may get little sleep at night after a hard days work, frequently in hot sun or cold rain.

It costs a lot of money to get started and keep going. Land near town is expensive and supplies and equipment come high. It is hazardous by reason of drought, hail, disease and insects. This cuts deeply into earnings and sometimes capital.

A good rule-of-thumb to follow is get a farm that has enough acreage to bring in the income expected, and don't set the sights too high. There is a lot to do, and a lot to learn that first year.

CHRISTIAN SCIENCE SERVICES

This is a leading thought in the Christian Science Lesson-Sermon to be read this Sunday on the subject of "Mortals and Immortals". As one accepts his heritage as the immortal son of God, rather than a sick, sinning and dying mortal, his human experience is improved. The "inheritance incorruptible, and un-defiled, and that fadeth not away" (I Peter 1:4) is one of the Scriptural readings included in this Lesson-Sermon.

The Psalmist admonished, "Know ye that the Lord he is God: is he that hath made us, and not we ourselves" (100:3). In connection with this refer-

ence to man's spiritual heritage and the many others throughout the Bible, Mary Baker Eddy, the Discoverer and Founder of Christian Science, wrote, "The continual contemplation of existence as material and corporeal as beginning and ending, and with the birth, decay, and spiritual Life, and causes our standard to trail in the dust. If Life has any starting point whatsoever, then the great I AM is a myth. If Life is God, as the Scriptures imply, then Life is not embryonic, it is infinite." (Science and Health with Key to the Scriptures, p. 550).

CHRISTMAS CARDS should be ordered now to insure choice, and to insure early delivery.

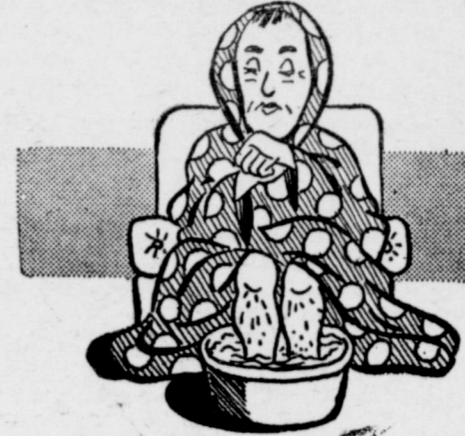

Don't Take A Chance When The Weather Is Bad Bank-By-Mail!

MULESHOE STATE BANK

Member Federal Deposit Insurance Corporation

THE Big News IS THE SMALL PRICE!

Take the wheel—check the deal... and Over to Olds you'll go!

You pay less money for more car when you buy a "Rocket" Oldsmobile! The surprisingly small figure in the big type above tells what you pay... here's what you get: "Rocket" Engine—all the exciting power and economy of this famous power plant! The long, low, graceful beauty of Power Styling! The smartness and luxury of Custom-Lounge interiors in the big, rugged Body by Fisher! All this—and more—is yours in a "Rocket 88"! And don't forget—"Rocket" resale value is tops on the market... another big reason why everybody's moving Over to Olds!



Car illustrated above: DeLuxe "88" 2-Door Sedan, A General Motors Value.

ROCKET ENGINE OLDSMOBILE

Free! Fascinating 48-page book—"How to Watch Football"—by 13 top coaches. See your Oldsmobile dealer!

JOHNSON - NIX

PHONE 2940 MULESHOE

FOOTBALL ON TV! SEE OLDSMOBILE'S "PRESS BOX PREVIEW" JUST BEFORE OR "GAME OF THE WEEK", SATURDAY, NOV. 21.



"NO WEATHER CHANGE WORRIES with an Electric Blanket" says...

Mrs. B. L. Morgan, Jr. 1313 BEVERLY STREET AMARILLO, TEXAS

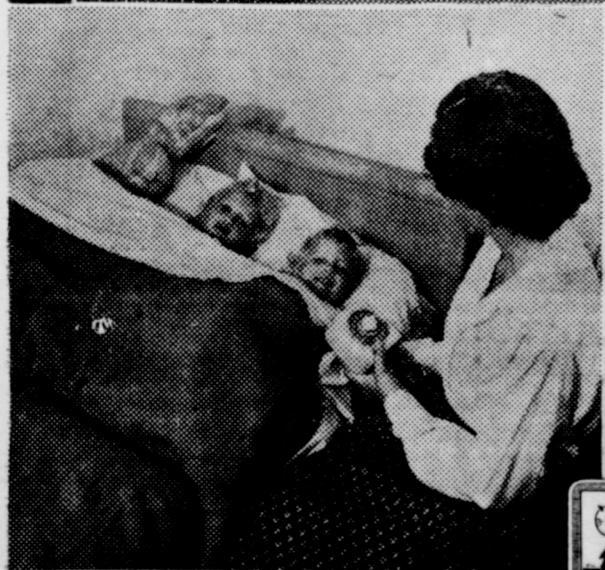

"And Mary Ann and Lynn stay warm without being loaded down with weight. You feel so safe and free of worry when you know the children will be warm no matter how the weather changes", Mrs. Morgan adds.

"I like the wide choice of colors, too, so that my blankets can harmonize with the color schemes in each bedroom. Then there's the saving on cleaning and storage space, with only one blanket for each bed", this modern mother adds.

For complete sleeping comfort, without weather worries, get electric blankets now for your bed, and the children's.



SET THE DIAL—REDDY DOES THE REST!



SOUTHWESTERN PUBLIC SERVICE COMPANY



Vote To Confirm Canadian River Municipal Water Authority Nov. 24

PLAINVIEW, Nov. 9 — Plans for the Nov. 24 election to determine whether the Canadian River municipal water authority will be confirmed were discussed at a meeting here Monday of representatives of 11 of the 12 cities now listed as possible beneficiaries of such an authority.

All towns except Littlefield were represented, 15 of 17 districts attending.

The water district was created by the 43rd Legislature. It was the last scheduled directors meeting before the election date.

Any person who renders property for taxation, resides within the municipality in which they have property and are otherwise qualified may vote.

Any municipality which does not confirm its membership in the district will not be included. Those towns which do confirm

such a district may determine in subsequent elections, after the full plan for development of the Canadian River water and its distribution have been decided, whether they wish to stay in the district. If such plans including bonds are approved at the polls by any city, it then remains within the district.

Plans call for impounding water of the Canadian on the North Plains and distributing the water for regional use by means of underground aqueducts. The recent drought, still being felt in parts of this area, has prompted general interest in possibilities of obtaining a source of surface water. How the respective cities will work to promote interest in the election was told by representatives of the respective cities. An effort will be made to get out a big vote showing popular

Parmer County Farm Bureau News

By Ralph Smith

Ladies, here is a tip to you, if your husband burns gasoline in his farm tractors: Keep an eye on the mail. When you see a post card stating that your husband's invoices for tax exemption will expire—soon, ask him if he will have time to come in and take care of it right away. If he's too busy, then you can come in and file for him. By performing this extra service for your husband (it's actually beyond the regular call of duty), you may save your family \$2.20 for just one barrel of fuel, to \$25 or \$30 for more.

Now if it inconveniences you in the least to do this, then you should tell your mate, and because he is devoted to keeping you happy, the chances are very good that he will suggest that you use some of the money to buy a new hat, or even a new suit.

If he doesn't volunteer this favor, then perhaps you will know support.

C. A. Huff, president, was in the chair. T. E. Johnson, Amarillo editor and director there, was secretary in absence of A. A. Meredith of Borger.

At the meeting were Directors Huff, Johnson and Fred Thompson of Pampa, Sam Richardson of Lamesa, Clint Walker of Tahoka, Kenneth Harper of Leveland, W. Holbrook and R. Q. Silverthorne, Plainview; J. B. Huckaby, of Slaton, Ray Renner of Lamesa, S. M. Dayton, Jr., of O'Donnell, J. Ray Dickey and Robert E. Maxey of Lubbock, George W. Finger of Borger, C. C. Primm of Brownfield.

Press, radio and Chamber of Commerce representatives responded to invitations and were well represented.

Other than directors, among those here were Fritz Thompson, city manager at Borger; James H. Cowan, city engineer at Pampa; Warren Burkett, Lamesa reporter; Cy Palmer, KPDN, Pampa; Mayor Homer Loofer of Plainview; D. Wayne Davis, Lamesa Chamber of Commerce; E. D. Wedgeworth, Pampa Chamber of Commerce; Dave Moore, Borger Chamber of Commerce; Bill W. Waters, Pampa Chamber of Commerce; T. J. Boney, Plainview; Wayne B. Smith, Plainview Chamber of Commerce; C. A. Taylor, Lamesa Chamber of Commerce; Garford Wilkinson, Amarillo Chamber of Commerce; H. S. Hilburn, Plainview Herald.

how to influence him—you see, you can endorse the check too. (This is not legal advice, consult your lawyer). The moral of this suggestion is: Please do not let invoices expire through neglect. File for the refund and spend it with your local merchant.

Aubrey Ellison, County FB President, left Wednesday, the 4th, for Mineral Wells where he will work with the state resolutions committee in screening and preparing resolutions sent in from all Texas counties. Bruce Parr, former president, was invited by Walter Hammond, State FB President to sit on this committee. When he found he could not go, he arranged for Ellison to sit in his place. We consider this a compliment to Parmer County, since only one man from each district was invited. There are 17 counties in district 2.

We appreciate the voluntary payment of Farm Bureau dues recently, bringing us to our quota of 550 at convention time. Economically speaking, you save the organization about 10c by paying before being billed, 2% of the county's portion.

Consider This: Better is little with fear of the Lord than great treasure and trouble therewith.

—Proverbs 15:16.

Jerry P. Jones Is Commissioned Naval Ensign

The Navy's Officer Candidate School Nov 13 graduated its thirteenth class of former enlisted men and commissioned them as Ensigns in the Naval Reserve. Among the new officers is Jerry P. Jones, son of Mr. and Mrs. Clarence L. Jones of Bovina.

Vice Admiral Roscoe F. Good, USN, Deputy Chief of Naval Operations for Logistics delivered the commencement address and presented diplomas to the group.

BARGAIN DAYS HERE

The Journal is authorized to announce Fort Worth Star-Telegram "Bargain Days" are here. The Journal is authorized to take subscriptions, both new and renewal. For the daily and Sunday paper, the bargain price is \$13.95 and the reader saves \$4.05 by subscribing during bargain days.

THE MULESHOE JOURNAL
Phones 7220 — 5400

Okla.
J. C. Terrell, Star Rt. 1.
Minnie L. Soloman, San Luis Obispo, Calif.
Geo. Wuerflein, Star Rt. 1.
John L. Wuerflein, Kremlin, Okla.
L. N. Walker, Rt. 2.
A. R. Haley, Ft. Worth
J. E. Embry, Rt. 1.

Our Honor Roll

New subscribers this week to The Journal are the following:
Mrs. Lee Nichols, Wichita, Kan.
Willie E. Davis, Alpena Pass, Ark.

James Atcheson and Atmar Atkinson, Lubbock.
Alexander Little, Decatur.
H. L. Barbour, City.
St. Clair's Dept Store, City.
Stegall Gin, Goodland.
Old subscribers who renewed their subscriptions were:
L. D. Tipton, Muleshoe.
Mrs. M. S. Stidham, Lindsay.



ATTENDED FUNERAL
Happy Dyer attended the funeral of his lifelong friend, and former partner in the grocery business, Mr. R. E. Carr, in Cross-er of his lifelong friend, and byton this week.

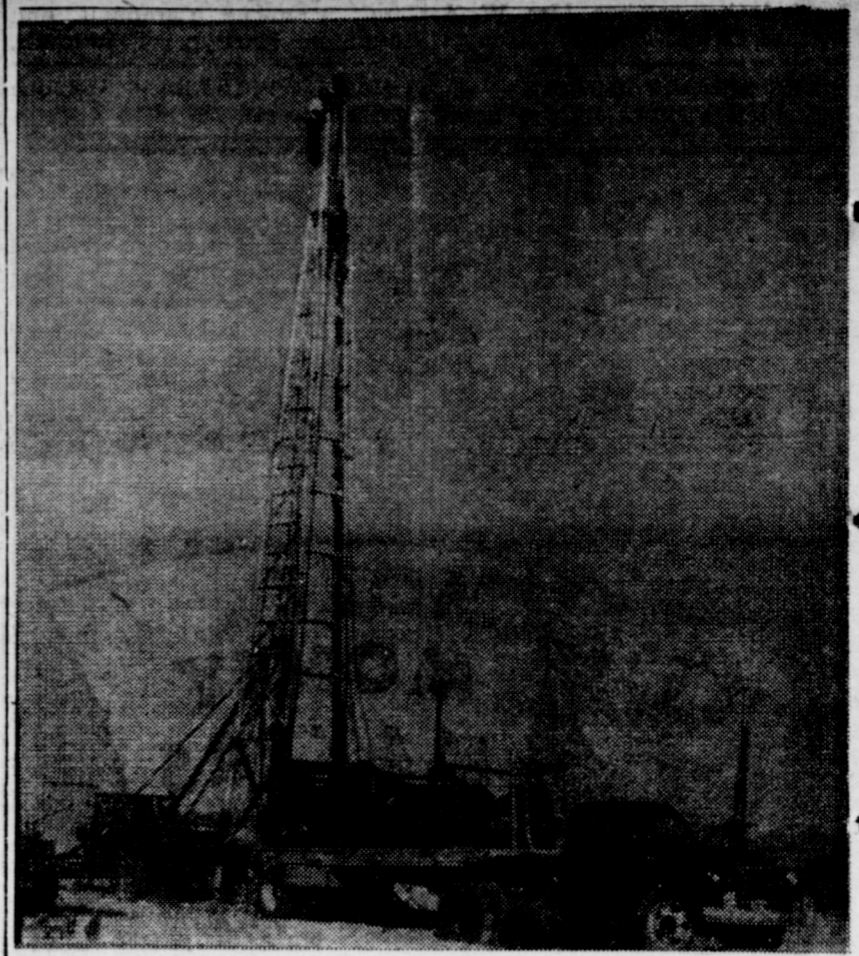

Irrigation And Water Well S

Drilling
ANY SIZE — ANY DEPTH
—SEE—
DICK DORAN
Two Blocks North On Friona Highway
Phone 3280 Muleshoe



<p>SATURDAY NOVEMBER 21</p> <p>Montana Belle</p> <p>—Starring— Jane Russell —And— George Brent</p>	<p>SUNDAY & MONDAY NOVEMBER 22 & 23</p> <p>Ambush At Tomchawk Gap</p> <p>—Starring— John Hodiak —And— John Derek</p>
<p>TUESDAY & WEDNESDAY NOVEMBER 24 & 25</p> <p>Sailor of the King</p> <p>—Starring— Michael Rennie Wendy Hiller</p>	<p>THURS. & FRI. NOVEMBER 26 & 27</p> <p>Silver Whip</p> <p>—Starring— Rory Calhoun —And— Dale Robertson</p>

MYSTERY FARM? MYSTERY FARM? MYSTERY FARM? MYSTERY FARM?

CAN YOU IDENTIFY THIS FARM?

This is one of a series of 52 ads to appear in The Muleshoe Journal. Prizes will be two pair of theatre tickets to the Cox Drive-In Theatre. One pair of tickets will be given to the first person living in the city limits who identifies the farm. One pair of tickets will be given to the first person living outside of the city limits of Muleshoe who identifies the farm. Phone or write your entry to the Muleshoe Journal. Winners may pick up their tickets at the office of the sponsor of this ad.

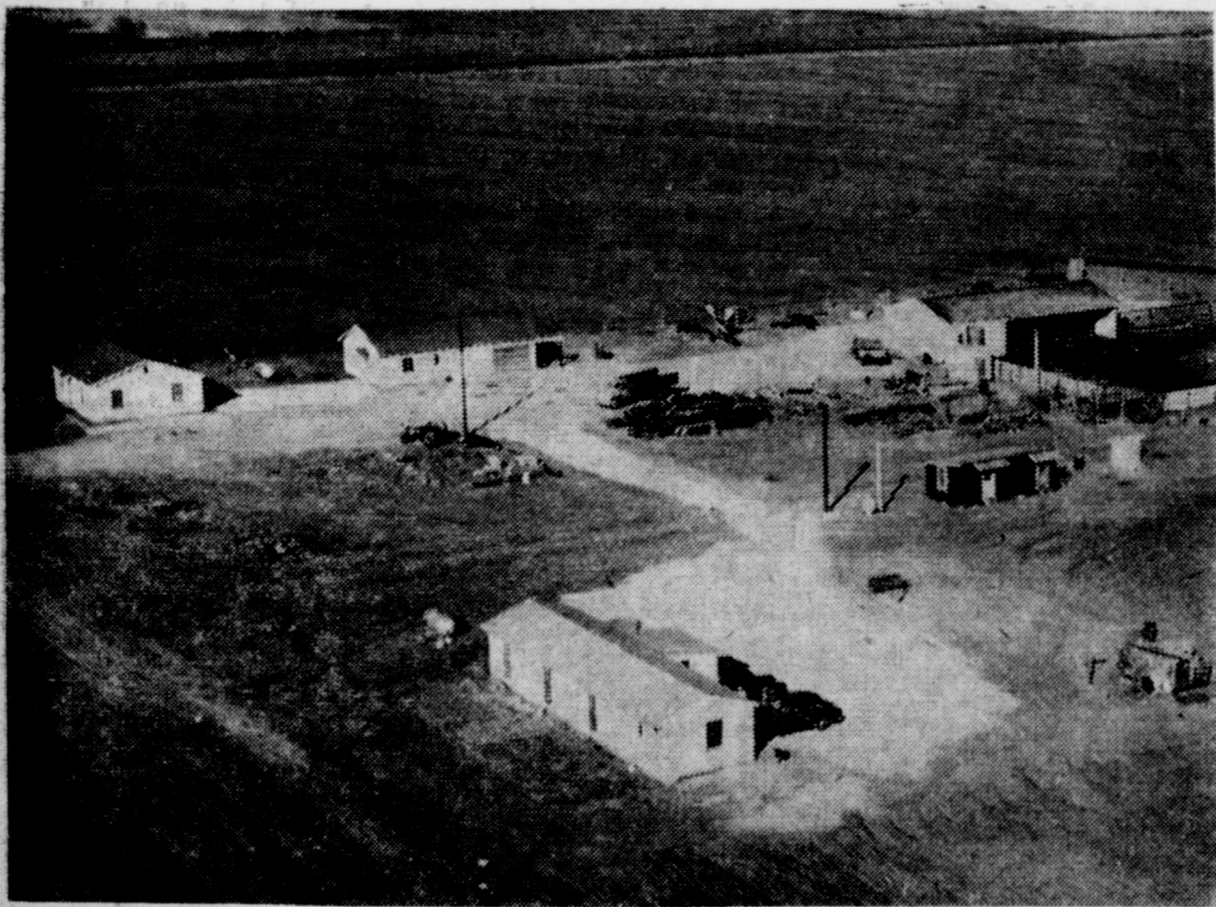

Your Farm Can Be A Picture Of Beautiful Crops When You Use The Best Fertilizers Correctly!

WE HAVE A COMPLETE LINE OF DRY AND LIQUID FERTILIZERS — SEE US FOR YOUR NEEDS.

WESTERN FERTILIZER CO.
MULESHOE, TEXAS

THE BEAUTIFUL '54 CHRYSLER

INTRODUCES THE NEW

235 H.P. FIREPOWER V-8

teamed with PowerFlite — Chrysler's revolutionary new fully-automatic transmission!

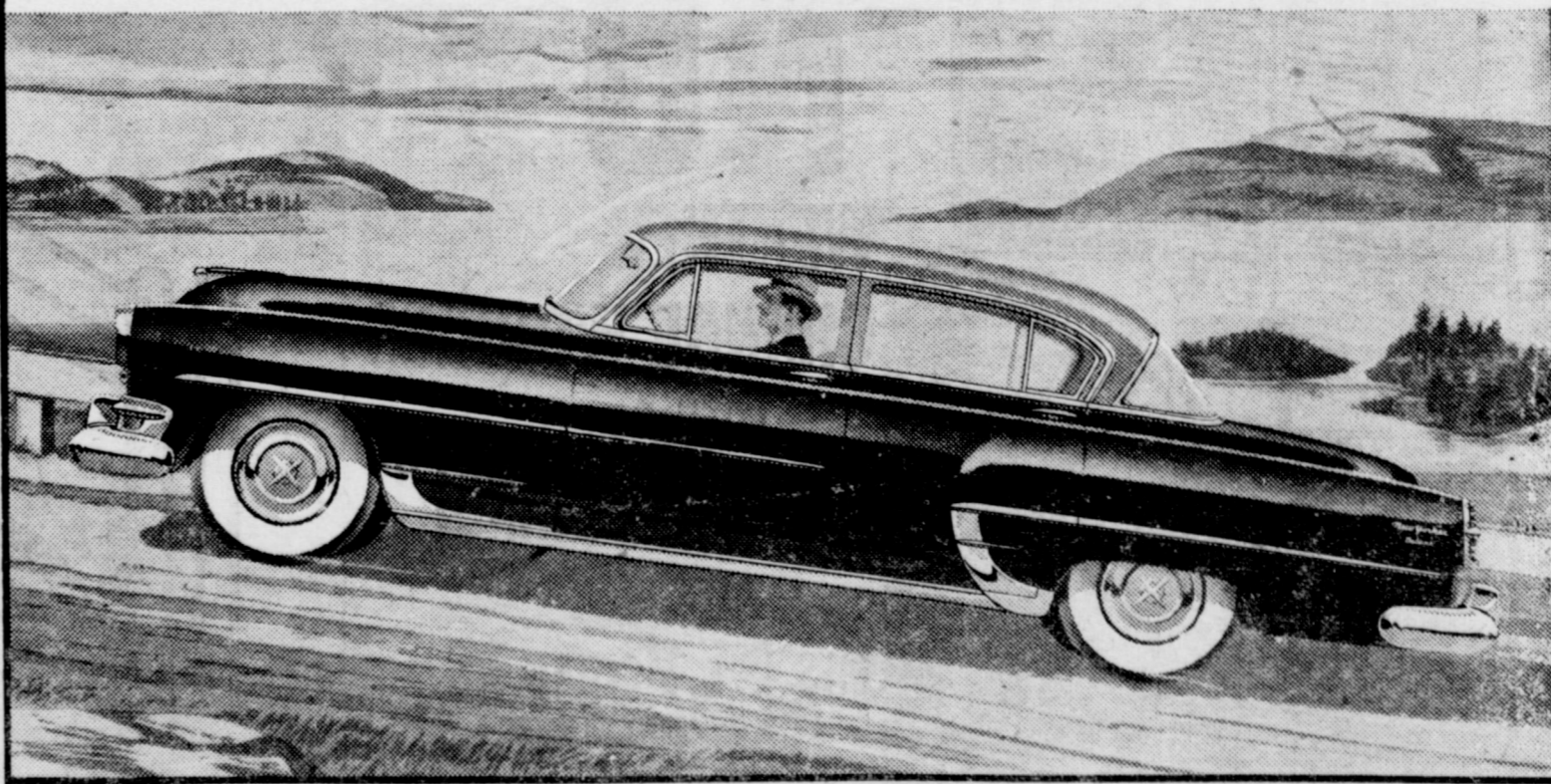

The safest power of all . . . Now, for '54, here's Chrysler with a new engine that zeros the time lag between your command and your car's response. Expanding your driving enjoyment over the smooth, sure passage of miles!

Here, for '54, is a new, safer breed of drive . . . 235 H.P. FirePower V-8 with hemispherical combustion: a new technique in extracting power from gasoline. Using more of that power. Wasting less. Answering instan-

taneously the touch of your foot on the accelerator. Making your car do exactly what you want . . . exactly when you want it!

Yours, for '54, is the look and feel of leadership . . . a better life behind the wheel. Come try FirePower V-8—235 H.P. in the Imperial and New Yorker DeLuxe—195 H.P. in the New Yorker. Or come try the greatest "6" of all, the famous Spitfire Engine in the beautiful new Chrysler Windsor DeLuxe!

Come See and Try All The Great NEW CHRYSLER Features!

NOW, for the first time in any car, you enjoy Complete Driver Control with . . . new PowerFlite Automatic Transmission . . . new Full-time Power Steering . . . new Power Brakes . . . new, double-strength Oriflow Shock Absorbers . . . new Electric Window Lifts . . . new Chrysler Airtemp Air-Conditioning . . . and stunning new beauty that says you drive the leader!

"The Power of Leadership is yours in a Chrysler"

Morrison Motor Co. - Muleshoe, Texas

Lamb County Bureau Resolutions Were Adopted At Mineral Wells

The Lamb County Farm Bureau made a good showing at the State Convention held in Mineral Wells, November 9-11. Out of 10 Resolutions submitted for approval by this body, 7 were accepted. All proposed resolutions on cotton were accepted as follows.

Whereas unplanted acres in excess of 10% of the allotment under controls and quotas reduce a county's history on future years and thereby the history of the State. Be it resolved that the allotment procedures of the present law be amended making it mandatory that any such unplanted acres be returned to the county committee for re-allocation by that same county committee, in order that the county history be maintained. Any acreage so released would not reduce the individual grower's quota in the succeeding allotment years.

2. Whereas the South Plains of Texas has become an important cotton producing area growing approximately one-tenth (1-10) the national crop, be it resolved that the Texas Farm Bureau use its influence to establish Lub-

bock, Texas, as a Spot Cotton Market. 3. We reaffirm the loan basis of Low Middling 7-8 inch staple adopted at the 1952 Texas Farm Bureau Federation convention.

4. Be it resolved that the cotton support price program be amended to recognize light spots and pluses and values assigned thereto. 5. Whereas there has appeared to be evidence of faulty cotton classing service in the State of Texas in the past by the Smith-Doxey Classing Service, be it resolved:

That more emphasis be placed on the qualifications and training of cotton classers employed by classing offices; b. To attempt to attract more young men to the cotton classing service by increasing salaries and longer periods of employment c. That a minimum moisture condition for cotton be set and standardized throughout the United States before it is graded; that such a minimum be high enough to simulate the humidity conditions of moisture conditions of cotton which is grown, ginned and graded in the seaboard states; and that humidity control be established in classing offices where needed; that all samples be conditioned by sufficient exposures to this standard of humidity to regain moisture lost by exposure to dry weather and/or modern ginning.

Those who attended the convention from Lamb County were Jack Yarbrough, incoming president from Littlefield, George Wuerlein outgoing vice-president from Pleasant Valley, and Mrs. Mickey Stephens, the office secretary. All went as voting delegates.

During the district Caucus Tuesday afternoon, W. R. Tilson of Meadow, resigned his position as District II director due to ill health. He was presented with a gift from those present and Hub King of Brownfield was elected to fill his unexpired term.

COURTHOUSE RECORDS

REAL ESTATE TRANSFERS

H. K. Freeman, et ux to L. H. Jones. All of Lot 1, Block A, Oberhaus Re-subdivision, \$700 consideration.
Garland Freeman, et ux to A. H. Freeman. Lot 11, Block 11, Highland Addition, \$400 consideration.
Cordelia (Coffman) Cochran, et vir, to Charles L. Davis, et ux. Part of Lot 5, Block 36, Old Town, \$300 consideration.
Florine Block, et vir, to H. A. Brewster, et ux. 35 Acres of the N-2 of the SW-4 of Section 32, Block Y, \$10 consideration.
S. V. Willis, et ux to Marvin Wimberley. 5 Acres out of the NE corner of Section 33, Block Y, \$10 consideration.
T. E. McGee, et ux to Morton Flash-O-Gas. Lots 1, 2, and 3, Block 2, Original Town of Bula, \$10 consideration.

BIRTHS

David Lynn Bills, son of Mr. and Mrs. Charles Raymond Bills of Box 966. Born Oct. 1, 1953.
Richard Neal Warren, son of Mr. and Mrs. James Carlton Warren of Star Rt. 2. Born Oct. 1, 1953.
Angel Villa, son of Mr. and Mrs. Hilario Villa of Rt. 1. Born Oct. 1, 1953.
Twani Gail Pierce, daughter of Mr. and Mrs. William Murray Pierce. Born Oct. 4, 1953.
Billy Charles King, son of Mr. and Mrs. Charles King of Rt. 1. Born Oct. 9, 1953.
Ruby Paula Clines, daughter of Mr. and Mrs. Connie Clines of Rt. 1. Born Oct. 15, 1953.
Alesia Lynn Ragsdale, daughter of Mr. and Mrs. Eddy Mack Ragsdale of Muleshoe. Born Oct. 15, 1953.
Steven Reece Wilterding, son of Mr. and Mrs. Reece Wilterding of Rt. 1. Born Oct. 18, 1953.
Thomas Edward Tipton, son of Mr. and Mrs. Vanoy Tipton of Rt. 2. Born Oct. 22, 1953.
Pamela Jean Kenyon, daughter of Mr. and Mrs. Clifford W. Kenyon of Star Rt. 2. Born Oct. 27, 1953.
Loretta Darlene Nailon, daughter of Mr. and Mrs. Everett Nailon of Rt. 2. Born Oct. 28, 1953.

MARRIAGE LICENSES

Billy Bob Ingle, age 19 of Bayboro, and Velma Ruth Seales, age 17 of Star Rt. 2, Muleshoe, issued October 20, 1953.
Thomas Mark Grimsley, age 21, and Lillie Coriene Wimberley, age 18, both of Muleshoe, issued October 28, 1953.
Clifford Arnold Mardis, age 20, and Leatrice Ann Martin, age 19, both of Muleshoe, issued October 29, 1953.

Mrs. Childers Hosts W. S. C. S. Monday

The Women's Society of Christian Service met Monday morning at 10:00, at the home of Mrs. Morris Childers, for the purpose of making articles to be sold at the "County Fair".

Several members of the Wesleyan Guild and Philathea Circle were present.

Those attending the meeting were Meses. H. M. Shofner, H. Jay Wyer, Arnold Morris, H. W. Hanks, Claude Farrell, Clay Beavers, R. O. Gregory, Roy Whitt, Bill Moore, Day, Finley Pierson, Eugene Black, F. T. Shofner, Claude Faubus, Horace Edwards, O. N. Jennings, H. C. Holt, H. O. Barbour, Jack Lenderon, and Buford Butts.

VISITED IN LUBBOCK

Mr and Mrs. B. H. Bickel spent the weekend in Lubbock with their daughter, Mrs. Bill Borum and family.

GREEN Hospital & Clinic

Muleshoe, Texas

Dial 2250

3rd Annual

RCA VICTOR "Pick-the-Victor" FOOTBALL CONTEST



FREE CONTEST NOTHING TO BUY

Be an arm-chair quarterback and win some valuable prizes, too! Enter our free RCA Victor "Pick-the-Victor" Football Contest! Nothing to buy—just come into our store for an official entry blank.

RULES

1. Entry for each week's contest must be postmarked not later than each Thursday, 12 midnight — preceding week's game.
2. Answer to Question of the Week must be given in order to qualify! Obtain answer from your RCA Victor dealer.
3. Prize winners will be determined by correct answer to Question of the Week and by nearest correct list. In case of ties — answer closest winning scores and earliest postmarks will decide.
4. Decision of judges is final. No entries returned.

Come in for your RCA VICTOR CONTEST BLANK

17 Valuable RCA Victor Prizes Every Week!

- 1st Prize—1 1/2-inch RCA Victor Television Set
- 2nd Prize—1 RCA Victor table model radio-phonograph combination
- Next 5 Prizes—5 RCA Victor portable Radios
- Next 10 Prizes—10 RCA Victor 45 rpm record player attachments.

TUNE IN— "Pick-the-Victor" FOOTBALL SCOREBOARD EVERY SATURDAY IMMEDIATELY AFTER OUR GAME STATION, KICA

JOHNSON-POOL

PHONE 7370

MULESHOE

It's Inspection Time Again In Texas. If You're The Owner Of A Car Or Truck Better Get The Inspection Over With Before The Rush!

We Are Authorized By The Texas Department of Public Safety To Inspect Your Car And Place A Sticker On Your Car's Windshield When It Meets Specifications.



C & H CHEVROLET COMPANY

PHONE 2720 MULESHOE, TEXAS

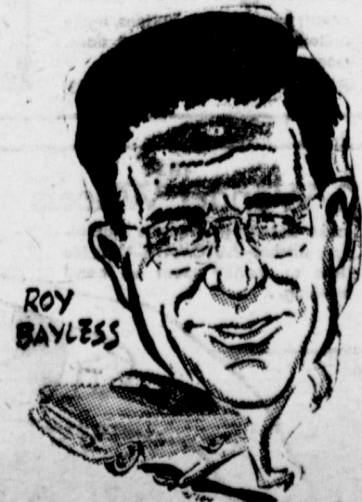

Here are two points to remember when you buy a car! . . .

CHEVROLET VALUE is the **HIGHEST**
CHEVROLET PRICES are the **LOWEST**
of any line in its field!

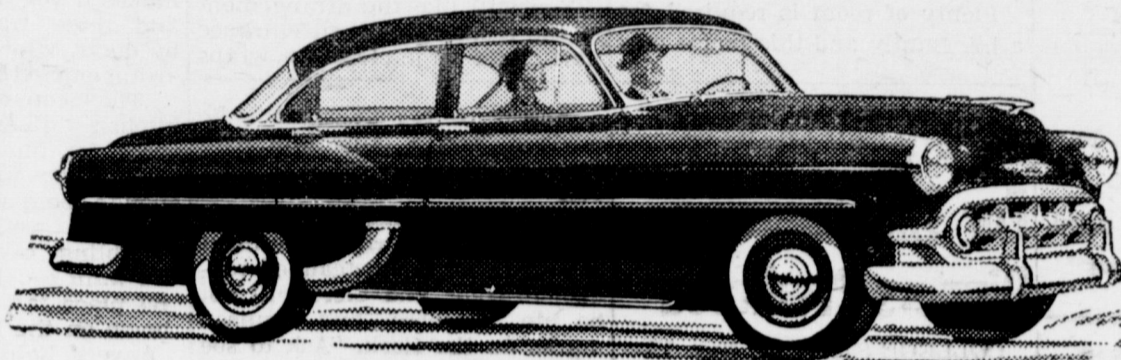

Chevrolet's thrilling "Two-Ten" 4-door sedan. With 3 great new series, Chevrolet offers the widest choice of models in its field.

See it, drive it, and you'll know that it alone brings you all these features of highest-priced cars at the lowest prices and with such outstanding gasoline economy!

Yes, you get more car for less money in Chevrolet!

More beauty, inside and out, with the widest choice of body-types and colors in its field.

More driving thrills, with either of Chevrolet's two great high-compression Valve-in-Head engines!

More riding smoothness, more road-stability and more safety protection with this stronger, heavier, longer lasting car!

More value throughout, when you buy, while you drive, when you trade!

Come in; confirm these facts; and you'll choose Chevrolet . . . America's finest buy, America's most popular car!

Combination of Powerslide automatic transmission and 115-h.p. "Blue-Flame" engine available on "Two-Ten" and Bel Air models . . . Power Steering and E-Z-Eye Plate Glass available on all models . . . at extra cost.



MORE PEOPLE BUY CHEVROLET THAN ANY OTHER CAR!

C. & H. CHEVROLET CO.

MULESHOE, TEXAS

TURKEY SHOOT

—At The—

MULESHOE AIRPORT



Saturday, November 21

SHOOT STARTS AT 10 A. M., ENDS SUNDOWN

Sunday, November 22

SHOOT STARTS AT 1 P. M., ENDS SUNDOWN

Small Bore, Low Velocity 22's And 12 Gauge Shotguns — Ammunition Furnished For Both Calibers

NO SCOPE SIGHTS ALLOWED

BRING YOUR OWN GUN OR USE GUNS FURNISHED AT RANGE

A TURKEY WON EVERY ROUND!



— SPONSORED BY —

Muleshoe JayCees

