

# The Muleshoe Journal



DEDICATED TO THE PROGRESS AND DEVELOPMENT OF BAILEY COUNTY AND THE GREAT MULESHOE COUNTRY

VOLUME 31, NUMBER 42

MULESHOE — County Seat of Bailey County — TEXAS

THURSDAY, OCTOBER 8, 1953

ANNUAL CONVENTION OCT. 26

## Bailey County Farm Bureau Is To Consider Farm Policies Of Future

Resolutions proposed for adoption by the Bailey County Farm Bureau will receive a thorough airing when the organization holds its annual county convention in Muleshoe Monday night, October 26. Arrangements for the meeting were completed at a directors' session Tuesday night.

Bill Millen, president, hopes that farmers will see the advisability of attending this session which will help to formulate the nation's agriculture policy in the future. County resolutions are

presented at the state meeting, and those acted upon favorably go before the national Farm Bureau Convention. National leaders have asked farm organizations to express themselves on agriculture policies.

### Bula Bureau To Meet

A meeting of the newly organized Bula Farm Bureau is to be held Monday night, October 12, in the Bula school. The Bula group was one of the first community groups to organize.

Attending the directors' meeting were: Marvin Skinner, Bula; Lester Howard, Needmore; Ralph Ethridge, Longview; O. C. Thomson, A. W. Copley, Pete Black, Robert Blackwood, all of Muleshoe; Joe Sooter, Progress; Lloyd Stevens, West Camp; Jimmy Wedel, West Camp; Ray Carter, service agent; and J. K. Adams, county agent.

The County Farm Bureau appropriated \$50 to help with awards and in conducting the Barrow Show to be held here Saturday.

## Last Rites Held For Mrs. Shelton

Mrs. Mattie P. Shelton, 86, a resident of Muleshoe for the last one and one-half years passed away at 4:30 p. m. Monday at the home of a daughter, Mrs. Tom Smith, Route 2, Muleshoe. She had been ill for some time.

Funeral services were held at 10:30 a. m. Tuesday in the Progress Methodist Church. The Rev. W. J. Shelton, Olney, officiated, and burial was in the Whitt cemetery. The services were held in Weatherford Wednesday.

Surviving are two daughters, Mrs. Tom Smith, and Mrs. C. S. Otto, Muleshoe; a son, Jesse Shelton, Ft. Worth; her stepmother, Mrs. Alice Sherrill, Mineral Wells; a sister, Mrs. Virta E. Morelan, Monahans; twelve grandchildren, and twenty-five great grandchildren.

# Golden Harvest Underway Here

## Disaster Chairman Cleo Middlebrook

The Bailey County chapter of the American Red Cross, met Wednesday, October 7, to discuss the coming of the Red Cross disaster institute October 16, 19, and 20.

Henerita Brocksmith, disaster field representative of St. Louis, Mo., will be here to hold the institute.

## Junior Girls Stomp Seniors In Game Monday Night

It was a runaway for the Junior girls Monday night as they stomped the Seniors 27-0.

The Juniors scored early, sending Jean Montgomery around end on a 60-yard jaunt for their first score. The Seniors came roaring back, but a fumble set up another Junior touchdown as Pat Wright made the score from the 30-yard line. From then on to the half, the Seniors buckled down, and neither team was able to do any more scoring.

Opening the second half, the Seniors drove deep into the Juniors' territory, but were unable to score. The Juniors then took over, and Donna Wright romped 50 yards on an end around play to score. Pat Wright scored once more for the Juniors before the game was over.

Outstanding players for the Seniors were Marion Harris and Lola Roark.

### WHITES HAVE GUESTS

Mr. and Mrs. Elmer Gollehon, of Colorado, were guests in the home of the Thurman Whites Wednesday.

## Big Barrow Show To Be Unreeled In Muleshoe Saturday, October 10

The greatest barrow show ever held in Bailey County will be conducted here the coming Saturday, October 10, starting promptly at 8 a. m. Judging will be completed during the morning hours.

Stanley Anderson, head of the swine department of Texas Tech will be the judge of all classes. Barrows will show by breeds and each breed will have a light, medium, and a heavy weight class. State Fair rules will serve as a guide with lightweights

being 180 to 210 lbs., medium weights 211 to 240, and heavies 241 to 270.

Gilts will be admitted to the show provided it is the intention to enter them in the sale which will follow the show.

These barrows had been prepared for the big swine show at the Dallas State Fair, but an outbreak of a VE swine disease caused cancellation of the Dallas affair. Mr. Alams was to have judged at Dallas.

Any business man wishing to encourage club work by buying a barrow should contact the county agent or one of the Muleshoe Voc. Ag. teachers and leave a bid or visit the show Saturday and make a purchase on the spot.

## Willis And Moore On Sidelines For Game With Sudan

When the Mules square off at Sudan Friday night against their ancient foes, the Hornets, they will be minus the services of two stellar quarterback men. Bill Willis the quarterback, and Wayne Moore, the halfback. Both have been ill several days and have not been able to practice this week. Their loss cut the Muleshoe grid squad down to 17 available boys.

Jimmy Holt, who played in the backfield last year but has been playing offensive and defensive end this year, will step into Willis' shoes to call the strategy against the Hornets. It won't be the first time Jimmy has played in this position, for he was quarterback on his eighth grade and freshmen teams. Jimmy has been a high scorer for an end. He made two touchdowns against Amherst, caught a pass for another point.

Lon Martin will step in at Jimmy's end of the line. Buddy Pool will go in for Moore at halfback. Moore and Willis have been outstanding both on offense and defense and their absence will be missed, but the boys feel they have what it takes to get Sudan. The Hornets have practically the same team they had last year, having lost only two from the 1952 squad, which Muleshoe defeated 13 to 6.

## Elementary P. T. A. Meets Monday

The Muleshoe Elementary P. T. A. will have its regular meeting Monday, October 12, at 8:00 o'clock p. m. Mr. Alex Wilkins and the Cub Scouts will have charge of the meeting.

All Cub Scouts and parents are asked to be present.

## Judge Klump Still In Green Hospital

Judge R. J. Klump, city secretary and justice of the peace, is still under treatment in Green Hospital & Clinic here this morning. His family felt he is slowly improving.

Judge Klump suffered a stroke Sunday, September 20, and has been in the hospital since that time.

## SON IS VISITING

Mr. and Mrs. H. L. Dyer and son, of Lincoln, Neb., are visiting in the home of his father, Happy Dyer.

Herschel, a minister of the Church of Christ, will conduct a meeting in Lubbock next week.

## Grain Sorghums Lead Big Parade Of Farm Products Coming In This Week

Sorghum grains led a big parade of farm products to Muleshoe this week, a golden harvest is in full swing on farms of this territory and the community is busy and prosperous.

About one half of the sorghum grain in this territory has been harvested, according to local estimates. Mostly the grain is plenty dry for storage, usually running less than the 14 per cent moisture permitted.

Perhaps the biggest rush of milo, kafir and hegari, will come after a killing frost, some grain men thought. Farmers are leaving late grain as long as they can before harvesting, and although light frosts have come

this week, no killing freeze has occurred. A heavy frost will hasten crop maturity.

Yields of sorghum grains have been good and there was a fairly large acreage, so that considerably more will be handled this year than last, it appears.

Probably ninety per cent of grain brought to local elevators is going into government loan. Support price this year is \$2.38 per hundred pounds and after paying loan, handling charge, insurance etc., the grower nets more than the current market quotation. Sorghum grain this year is mostly milo, but some fine kafir and hegari has been brought in, too.

### Sudan Does Well

Lots of sweet sudan has been coming in to Muleshoe elevators. One irrigation farmer told The Journal his yield was estimated at around 1,800 pounds per acre, making sweet sudan a high moneysaver.

Sweet sudan is going into the loan pretty much, too. Common sudan is somewhat later for harvest than the other variety.

### Grain Only One Crop In Muleshoe Country

But grain is only one crop that is coming into Muleshoe at this time. Consider this: Harvest of a considerable acreage of castor beans has begun.

Harvest of alfalfa on the Bill Millen farm, some 30 acres of it, began Tuesday.

The Alfalfa deal is not over by a long shot. The mill is still grinding away and lots of alfalfa has to be moved yet.

On top of this the Muleshoe Canning Co. factory has been a busy place all summer and early fall, canning beans.

Earlier this year there was onions, potatoes, beans, wheat, and alfalfa.

To add to the above, harvesting of cotton is just getting underway in the Muleshoe country.

These are some facts to evaluate when one stops to think about whether Muleshoe is a busy center, and whether the Muleshoe country is a progressive, prosperous country.

## Helm Funeral Held Monday

Funeral services for Luther James Helm, Jr., killed in a tragic accident Sunday, October 4, were conducted in the Y. L. Methodist Church at 10 a. m. Monday, October 5. Rev. Marvin L. Boyd, of Plainview officiated in services.

Interment was in Taylor Chapel cemetery, Comanche, Texas. Pallbearers were Kenneth Landers, Edward Wuerlein, Donald Choate, Bill Millen, A. F. Robinson, and B. H. Bickel.

The lad who became 16 on Sept. 10, 1953, was returning from church services on his bicycle when he came in front of an automobile at a road intersection a few hundred yards from Y. L. Church.

His father, Rev. L. J. Helms, is pastor of the Y. L. Methodist church, in which post he has been two years. The boy, in the 10th grade in Muleshoe high school, is survived by his parents, Rev. and Mrs. L. J. Helms; two sisters, Velma Dean Helm and Marie Helm; three brothers, Meredith Helm, H. R. Helm, and John Thomas Helm, all of Muleshoe.

## Frank Benites New Owner Of J & J Produce

Genial Frank Benites, catcher for the Clovis Pioneer baseball club has purchased the J & J Produce from Jess Thompson. Frank took over the operation September 31 and will make his home in Muleshoe.

Frank is well known to many folks in Muleshoe who were fans of the baseball club, and everyone wishes him well in his new enterprise.

Frank says he is more than pleased with the way that folks have accepted him.

## Everything Ready For Barrow Show

Weighing in of show barrows starts Friday noon at the new Bus Building. Pen construction will probably start Thursday noon. Checks have been made out and are awaiting the names of the young owners that are fortunate enough to place in the top five in each class. Checks will be handed out in the show ring rather than ribbons. Each exhibitor will be responsible for panels to corral his exhibits.

Prospective buyers are urged to come to the show by 8:30 and watch the judging. Following the judging, the animals will be sold at private treaty and released immediately if the buyer so desires.

Check your frozen food locker to see if you have room for some quality pork and consider purchase of a prize winner to fill out the menu during the coming winter meals.

The Chamber of Commerce Agricultural Fund pays all class prizes. In addition to regular prizes, Farm Bureau will award ten dollars for each breed champion, ten dollars to the best showman, five dollars for second best showman and five dollars to the exhibitor with nearest kept pen on show day.

## First Three Quarters Receipts In Postoffice Here Show Gain Over '52

Postal receipts at Muleshoe for the first three quarters of 1953 have gained nearly 10 per cent over the first nine months of 1952, a report today by A. J. Gardner, postmaster, reveals.

The prediction is that the office will register a nice gain for the year over the business done last year, and if the present rate of increase is maintained in the next two or three years Muleshoe's office might go to first class.

Each quarter this year has had a nice gain over the corresponding quarter of last year. Receipts

by quarters for the two years are:

First quarter: 1952, \$7,440.01; 1953, \$7,963.62; a gain of \$523.61.

Second quarter: 1952, \$8,351.55; 1953, \$8,981.59; a gain of \$630.04.

Third quarter: 1952, \$6,956.45; 1953, \$7,858.12; a gain of \$901.67.

Total receipts for the first three quarters: 1952, \$22,748.01; 1953, \$24,803.33; total gain, \$2,055.32, or 9-1-3 per cent.

The final quarter of last year had receipts of \$11,888.05, and if an appreciable gain is made in the final quarter of this year the percentage of gain for the year will be increased.

### four are Edwards Gin, Cooperative Gin, Nickels Gin, and Paymaster Gin. No reports were available from other gins in the county and immediate territory. Ginners said cottonseed is worth \$54 per ton.

The Cooperative office has orders on hand for some 300 more pickers and these will be brought in as soon as possible. The Cooperative has already placed more Nationals than they had figured on for the season.

Meantime, cotton is pouring into the big yards and warehouses of the Union Compress & Warehouse, Company here from a wide Plains area.

# Lack Of Pickers Slows Cotton Harvest

## Light Frost And Defoliation Will Speed Opening

Cotton harvest around Muleshoe was rumbled into a slow start this week as a lack of sufficient hand pickers delayed everything. The four gins in the city had turned out only a few hundred bales, although cotton is opening rapidly and many fields are white unto the harvest.

### LOCAL MARKETS

Cream, lb.	58c
Eggs, No. 2, doz.	30c
Eggs, No. 1, doz.	50c
Lt. Hens, lb.	13c
H. Hens, lb.	17c
Hogs, cwt.	\$22.50
Wheat, bu.	\$1.90
Sorghum Grain, cwt.	\$2.10

### 577 BALES GINNED

Four gins at Muleshoe had turned out 577 bales of the 1953 cotton crop by Wednesday afternoon of this week. The For some reason, Latin-American

## Jack Frost In An Early Visit To Muleshoe

Did or did not Jack Frost pay a light visit to the Muleshoe Country this week? Lots of people say there was a light frost on at least three mornings, while the official thermometer registered temperatures low enough probably to bring frost.

There has been no freezing temperatures. But from the home of Judge R. J. Klump, who keeps the weather in Muleshoe, there comes news from his helpers that a 34 low has been registered. (Judge Klump, the city secretary, is still confined to his home by illness.)

High and low temperatures for this week: Monday, 68 and 37; Tuesday, 72 and 34; Wednesday,

74 and 38.

Several have told The Journal they got up early enough to observe light frosts on cars tops and other surfaces. Some farmers said apparently there was frost because cotton and other leaves just don't quite look the same as before. One man said the first frost this year came only one day later than in 1952.

Mostly local people were not worrying about frost, especially a light one, since a big part of the feed and cotton has already matured.

Last year a killing frost occurred on October 7 and caused lots of damage to unmatured crops.

High and low temperatures for this week: Monday, 68 and 37; Tuesday, 72 and 34; Wednesday,

### Muleshoe T. E. L. Installs Officers

The Muleshoe T. E. L. held their installation of officers Tuesday, September 29, in the home of Mrs. E. E. Dyer. Mrs. Presta Hale served as installing officer.

Old officers presented each of the new officers with a flower; the flowers representing their duties in office.

Officers were installed as follows: Mrs. A. C. Bray, teacher; Mrs. Bessie Holland, assistant teacher; Mrs. John Benson, membership vice-president; Mrs. M. D. Gaddy, fellowship vice-president; Mrs. Beulah Motherall, student vice-president; Mrs. Lois Shook, secretary-treasurer; Mrs. D. W. Winn, pianist; and Mrs. Mrs. E. E. Dyer, reporter.

The following Tuesday, October 6, a regular meeting was held in the home of Mrs. John Benson.

Mrs. A. C. Bray gave the devotional for the day, and read a scripture.

After the business meeting, two letters were read to members. One letter was from Mrs.

Maxwell, and the other was from Mr. Epsitt, a missionary in China. Mr. Epsitt was writing to thank the club for the literature and cards which were sent him.

Refreshments were served to the fifteen members who were present.

### Rebekahs Plan Annual Birthday Celebration

The Muleshoe Rebekah Lodge met Tuesday night for their regular weekly meeting.

In the absence of Noble Grand, Clara Lou Jones, Vice-Grand, Fern Davis presided over the meeting.

A short business session was held, and final plans were made for the annual birthday party of the Lodge, which will be held tonight at the American Legion Hall. The celebration will begin at 8:00 p. m., and the guest speaker for the evening will be Dr. Floyd D. Goldin, president of Eastern New Mexico University.

### Baptist S. S. Classes Install New Officers

The Willing Workers, Winsome, and Dorcas Sunday School classes held a joint installation dinner in the dining hall of the First Baptist Church Monday, October 5, at 8:00 p. m.

The tables were beautifully decorated with place cards representing the wings of the navy, and fall flowers.

Mrs. John Watson, the installing officer for the occasion, carried out the theme, "Wings of the Navy". Mrs. Watson presented the teachers of each class, Mrs. Lida Wilhite, Mrs. Lela Barron, and Mrs. Mitsy B. Humphrey, with wings, after which the teachers presented each new officer with wings and instructions for the new year.

Mrs. Vernie Towns gave the scripture reading.

Special music was given by Mr. and Mrs. Gayle Bowen.

As Mrs. Byron Griffiths sang "The Old Rugged Cross", the Dorcas class, dressed in robes and crowns, pantomimed the song.

The program was concluded by the group's singing "Onward

Christian Soldiers". Each class presented their teacher and the outgoing president with a gift.

Approximately sixty members and guests were present for the dinner.

### MYSTERY FARM SHOWN IN PAPER THIS WEEK

Another in a series of "Mystery Farm" pictures is being shown this week. Western Fertilizer Co., Inc., of Muleshoe is the sponsor of the showing this week.

To the person first phoning in the correct identification of the farm, there will be two tickets to the Cox Drive-In Theatre here in Muleshoe. Two tickets go to the first out of town guesser, two to the first correct guesser who lives in the city.

These pictures are giving a good idea of the fine farm homes in the Muleshoe country and of the progressive men and women who operate these farms.

Many of those whose farms have been shown have ordered extra pictures, and they receive one free picture of the farmstead.

**VISIT IN CALIFORNIA**

Mr. and Mrs. H. C. Holt have gone to Duarte, Calif., for a visit of about a month with the family of their daughter, Mrs. Lester Garth. The Holts have a new granddaughter, Glenda Sue, two months old whom they had never seen. Mr. and Mrs. Garth now have three children.

**SINGING SUNDAY AT MAIN STREET CHURCH**

There will be singing the coming Sunday afternoon at 2:30 in the Main Street Missionary Baptist Church and everybody is invited to attend.

This is a regular event for each second Sunday in the month.

**HAD GUESTS**

Mr. and Mrs. W. A. Finn, Jr., had as their guests over the weekend, Mr. Finn's parents, Mr. and Mrs. L. F. Merrell, of Nowata, Okla., and friends, Mr. and Mrs. Manning Carroll of Okimaha, Okla.

**MORE THAN 100 PERSONS ATE WITH THE JUNIORS**

Members of the junior class of Muleshoe high school fed more than 100 people at their luncheon, given in the Fellowship Hall Wednesday noon.

The money they make on such activities goes to help pay for their Junior-Senior banquet and other projects.

**SAFETY COUNCIL HAS A UNIQUE SLOGAN**

"Make Every Day A Deathless Day" is the slogan of the Texas Safety Council. Pierce Brooks, of Dallas, is the president of the council, which has directors and honorary directors in many parts of Texas.

Mr. Brooks letter to a local honorary member said: The Council and Citizenship of Texas appreciate the sincere effort of the business men and women of Texas, who are directing their efforts toward conserving the lives of our citizens and we take this means of honoring those of you who are participating in this fine work.

**VISITED SUNDAY**

Mr. and Mrs. James R. Hobbs and children of Lovington, N. M., visited Sunday with her parents, Mr. and Mrs. W. H. Kistler and other relatives.

**- COMING -**

SUN., MON., TUES., WED.  
Oct. 11, 12, 13 & 14

THEY DON'T MAKE 'EM ANY BIGGER OR BETTER

Jane Russell Marilyn Monroe

Howard Hawks presents

Gentlemen Prefer Blondes

Technicolor

Charles Coburn

COX DRIVE-IN

**VISITED HERE**

Mr. and Mrs. Clarence Gillispie of O'Donnell, visited Monday night with Mr. and Mrs. Sherman Inman and family.

**PEDRO LUCIO RITES CONDUCTED WEDNESDAY**

Last rites for Pedro Lucio, infant son of Mr. and Mrs. Santiago Lucio, were conducted here Wednesday. The child, born June 9, 1953, passed away Tuesday, Oct. 6, at 2 p. m.

Interment was in Muleshoe cemetery with Muleshoe Funeral Home in charge of arrangements.

**GOSPEL SINGERS ARE COMING HERE OCT. 15**

Rev. Sykes and his Gospel Singers will be in Muleshoe for a program at the high school auditorium next Thursday night, Oct. 15. The program will be for benefit of the Muleshoe Colored School. White folks have been invited to attend if they like.

The singers will appear on TV from KDUB Friday night, October 9.

**YOU DON'T HAVE TO GUESS! Buy Postal Stamps at The Journal. Phone 7220.**

Texas Almanac, on sale at The Journal. Phone 7220, we deliver. Staples always on tap at The Journal.

**DR. B. Z. BEATY**  
Dentist  
Next Door To Wood Drug  
Office Hours: 9-12, 1-5  
Off. Phone 2040, Res. 5020  
Closed Saturday P. M.

See these work-saving Maytags

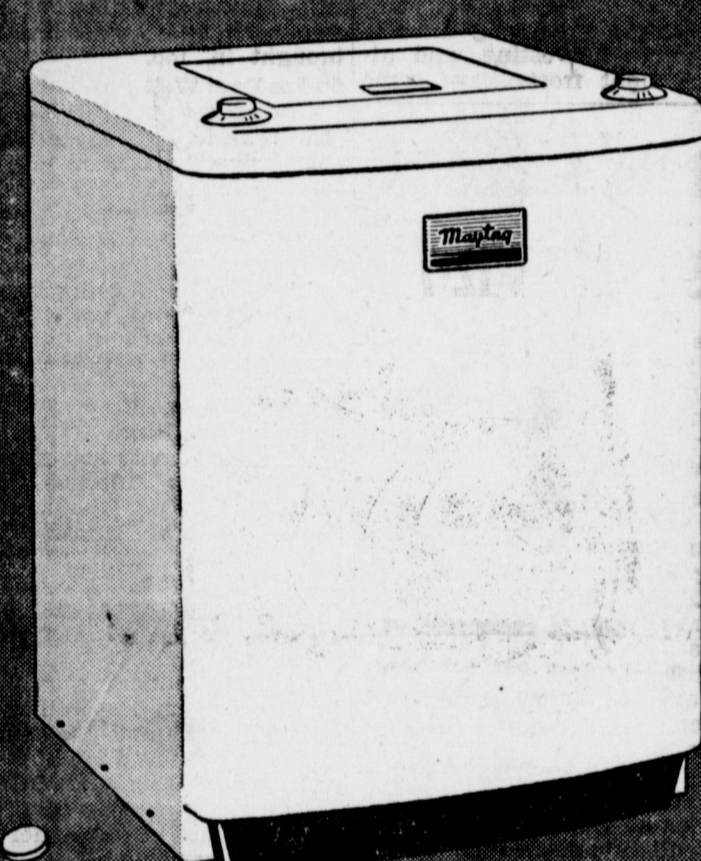

**The Maytag Automatic**

Gyrafoam washing action means spotlessly clean clothes. And the Maytag Automatic is the only automatic washer that has it!

**Completely Automatic** - Maytag washes, rinses, spin-dries your clothes for you.

**So Easy To Use** - Simply set the two dials - the washing cycle starts. Your Maytag will even turn itself off!

**Safety Lid** - Action stops when lid is lifted. Wonderful protection for curious young fingers.

**Needs No Bolting Down** . . . Unequaled for All-Round Dependability and Long, Long Life

\$500.00

See a complete demonstration of this better automatic washer today!

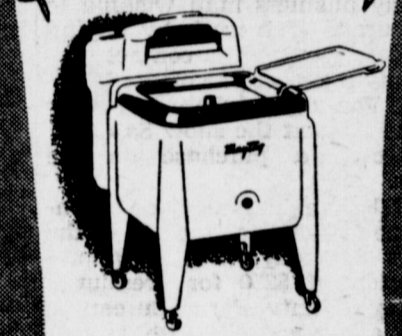

**OUTLASTS, OUTWASHES THEM ALL**

Gyrafoam action, big, double-walled tub, exclusive Boiler Water Remover. It's the choice of more than 6,000,000 homemakers. Three fine models. \$500.00 to \$500.00.



**THE MAYTAG DUTCH OVEN GAS RANGE**

Big, super-insulated oven keeps all heat in - cooks with gas off. Table-Serve broiler, automatic oven and burner lighting. Five Models. \$500.00 to \$500.00.

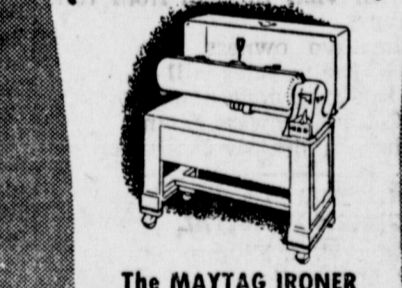

**The MAYTAG IRONER**

Takes the work out of ironing. All you do is guide the clothes - the Maytag Ironer irons waists, blouses, ruffles, and flat shirts to perfection. \$50.00.

ACCREDITED SERVICE

EASY TERMS LIBERAL TRADE-IN

**\$100 TRADE-IN FOR YOUR OLD RANGE**

ON ANY OF THESE NATIONALLY ADVERTISED RANGES  
TAPPAN, ESTATE, HARDWICK AND MAYTAG

**JOHNSON - POOL**  
Tire & Appliance

PHONE 7370 MULESHOE

UNDER NEW OWNERSHIP & MANAGEMENT

# J & J PRODUCE



Now Owned And Operated By **FRANK BENITES**  
(Formerly Owned By Jess Thompson)

I Wish To Take This Opportunity To Invite Everyone To Come by And Let Us Make Your Acquaintance. We hope To Make Muleshoe Our Home And Want To Take Our Part In Church, Civic, And Social Affairs.

**IMPORTANT NOTICE**

We Would Appreciate Your Bringing Your Poultry To Us Any Time Wednesday And Not Later Than Thursday Noon - The Reason - The Produce Truck Comes On Thursday And We Find It Difficult To Keep Them More Than Two Days. Thank You!

**WE BUY EGGS, CREAM and POULTRY**

PHONE 3810 MULESHOE



lovely to live with

see the styling! feel the luxury! know the value!

**KROEHLER "Cushionized" Furniture**

half sofas, each as shown... **\$124.75**  
sofa, as shown... **\$224.95**

**KROEHLER**

**DYER**

Hardware & Furniture

PHONE 2590 MULESHOE

## Our Honor Roll

The Journal had four new subscribers this week.

Selita Mooney, Huntsville.  
James McCaine, Denver City.  
Ralph Black, Star Route 2.  
M. A. Townsend, Stegall.

Many of our old subscribers renewed their subscriptions.

H. Sterling, City.  
Mrs. Nettie Lambert, City.  
M. L. Baker, City.  
R. E. Buhrman, Route 1.  
C. W. Weeks, Route 1.  
Mrs. Clifford E. Pyritz, Maljamar, N. M.  
Mrs. Bob Knight, Earth.  
V. J. Obenhaus, Route 2.  
Dale Buhrman, Route 1.  
A. E. Farrell, Route 1.



ASK ME ABOUT MY BUSINESS!



Box 943 — Muleshoe  
Phones 2796 — 3600

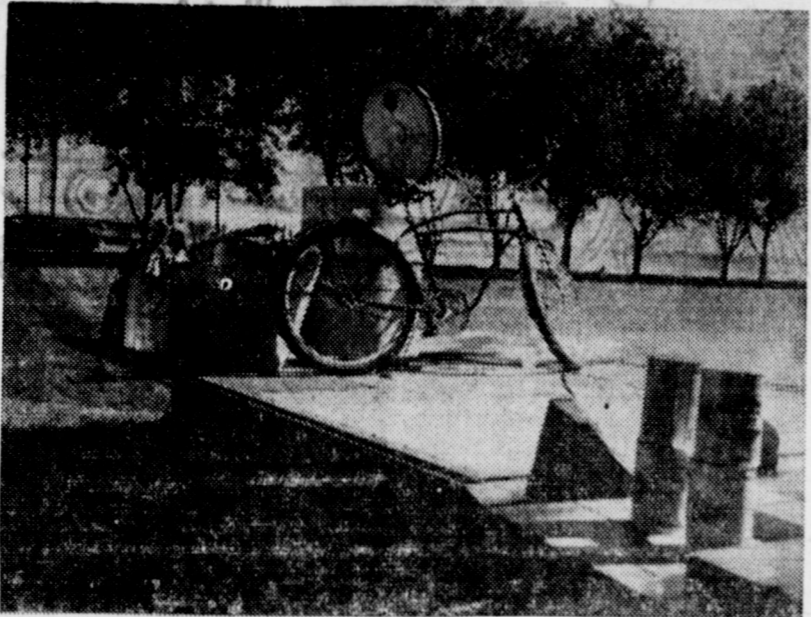

THE JOURNAL is printing these two pictures mostly to show what a pretty place is the Muleshoe city park. These two scenes were snapped at the public auction held Sept. 26 for benefit of the park maintenance fund. The Shetland pony shown here brought \$175. Everything brought good prices and a wide variety of articles, donated by local merchants and farmers, went to the highest bidder. A big crowd attended and had a good time. Take another look at the trees and grass in the park. (Photos by Cline Studio).

Mrs. I. W. Harden, City.  
Ernest Ware, Austin.  
C. R. Mayhugh, Route 1.

Mrs. C. C. Stephens, City.  
Mrs. Joe Embry, Route 1.  
E. A. Seaton, Route 1.  
R. T. Atchison, Route 1.  
Rama Bryant, City.  
T. P. Smallwood, City.  
Russell Bryant, Route 1.  
D. A. Marlow, Route 1.  
W. L. Crow, San Antonio.  
H. E. Schuster, City.  
H. W. Roberts, Hutchinson, Kan.  
Doyle Green, Route 2.  
Ed Steinbock, Route 1.



MADAME HABOUSH

Assists in Music and Costumes Stephen A. Haboush, native Galilean shepherd, will deliver a travelogue here in the high school auditorium October 21 at 1:30 p. m. and at 7:30 p. m. under auspices of the Elementary P. T. A. and the High School P. T. A. Madame Haboush, pictured above, is an assistant.

"On Sacred Soil" is the subject of the Bible Land Musical Travelogue. The afternoon performance is for the children and the general public will attend

## School Band Lists Its Honor Point System; Present Leaders Are Named

Tom Shirley, director of the Muleshoe high school band, has released the details of the honor point system to be used by the organization this year.

Leon Bayless is leading the boys in honor points now with 86; and Jimmy Wilkerson is in second place for boys with 82. Among the girls LaVon Copley has around 97 points to be in first place and Linda Lancaster is in second place. The point system is outlined as follows:

1. Outstanding performance in Marching or Concert Band during public appearance, 5 points.
2. Outstanding performance in Marching or Concert Band during rehearsal, 2 points.
3. Public performance of solo or ensemble. (This includes piano and organ), 5 points.
5. Sectional rehearsal (all members must be present), 3 points per hour.
6. Private Lesson, 2 points.
7. Satisfactory inspection of instrument and uniform, 5 points.
8. Outstanding service to band. (Handling equipment on trips, setting up chairs, recruiting new members, etc.), 5 points.
9. Sweepstakes Award at Concert, 30 points per member.

In the evening. Advance sale of tickets is underway and admission at the door will be slightly higher.

THE MULESHOE JOURNAL, Thursday, October 8, 1953

10. 1st Division Concert playing, 10 points per member.  
11. 1st Division in Sight Reading, 10 points per member.  
12. 1st Division in Marching, 10 points per member.  
13. 1st Division rating, Contest solo or ensemble, 25 points.  
14. 2nd Division rating, Contest solo or ensemble, 15 points.  
15. Parents attendance at Band Booster Meetings, 5 points for both parents, 2 points for one parent.

given for correct number of points.

2. 30 honor points or more (20 points on drums and bass horns) automatically earn grade of 95 or above for periods. This applies to your instrument, although some knowledge of theory will count on the final grade.

3. Students (one boy and one girl) earning greatest number of honor points for the year will receive a valuable award at end of year.

ALL ABOUT TEXAS in the Texas Almanac, on sale at The Journal. Phone 7220, we deliver.

GARNER FARM RECORD books on sale at The Journal.

### INDIVIDUAL BAND HONOR POINTS

1. Individual band members having honor points due them must report them to director or secretary and see that credit is



here's that wonderful slim dress look - in wool, nylon and dacron

It's magic the way BOBBIE BROOKS fashions such a flatterer... in the "Deering-Milliken" miracle combination of 85% wool, 9% nylon and 5% dacron to look trim and pressed always! The collar and cuffs are iced with white piping and sparkled with sprinklings of rhinestones. Perfectly gorgeous colors in sizes 7 to 15.

\$19.98

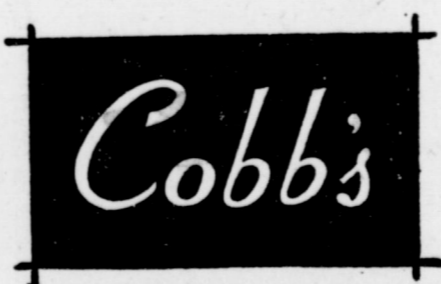

MULESHOE



Feel like a million!

in your Jockey underwear

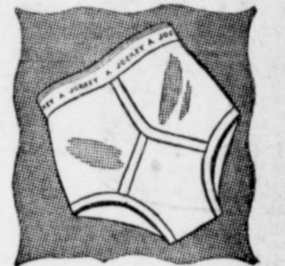

Jockey Short sleek, brief... for active sports. The young man's favorite. From \$1.25



Jockey Midway snug-fitting thigh protection for everyday wear. From \$1.50

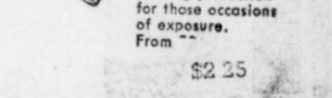

Jockey Long full leg protection for those occasions of exposure. From \$2.25

YES, SIR, in underwear as in outerwear you can now "dress for the occasion." The Jockey underwear provides this new all-weather, round-the-clock comfort... fabrics and styles for every taste and activity. Each garment with the famous Y-FRONT, masculine support found only in Jockey, originated and manufactured by Coopers.

REMEMBER... get Jockey contoured shirts to match.

JOCKEY UNDER-SHIRTS Each \$1.00

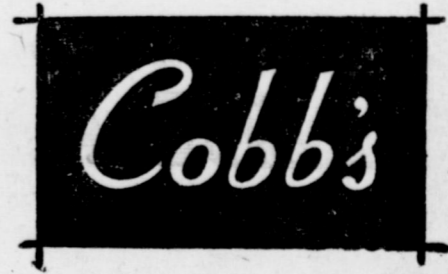

Muleshoe

In diamonds...

CONSIDER THESE FIVE OF EQUAL SIZE

BUT EACH OF DIFFERENT COLOUR, DIFFERENT INTERNAL QUALITY, AND DIFFERENT PRICE!

Size alone or price alone can be misleading!

Based on percentage comparisons, the five diamonds pictured here vary in actual value and price from 100% at the top, down to 44% at the bottom... because of differences in colour and internal quality. Yet, they are all of the exact same size!

We urge you, before you buy, to get the whole story of diamond quality in the few but fact-filled pages of our new "KNOW YOUR DIAMOND" presentation. It will not take much of your time... but it is bound to give you an entirely new conception of how to get THE BEST DIAMOND FOR YOUR DOLLAR!

We take pride in presenting the following Nationally advertised lines of merchandise at Nationally advertised prices.

WATCHES: Elgin, Hamilton, Wyler, Mido, Gruen and others.

CHINA: Castleton, Haviland, Rosenthal, Franciscan and others.

CRYSTAL: Cambridge and Tiffin.

STERLING: Gorham, Wallace, Reed and Barton, International, and Heirloom.

PLATED SILVER: Community Plate, 1847 Rogers, Gorham and 1881 Rogers.

JEWELRY FOR THE ENTIRE FAMILY

Use Our Lay-A-Way Plan For Christmas Shopping  
3 Day Service on Watch Repair. Satisfaction Guaranteed

Free Engraving

FIELDER JEWELRY

(Next door Blackburn Grocery)

Phone 7240 Muleshoe

Natural gas provides the most economical fuel for irrigation

It will pay you to investigate piping natural gas to your irrigation motors

Ask at your Gas Company office for additional information

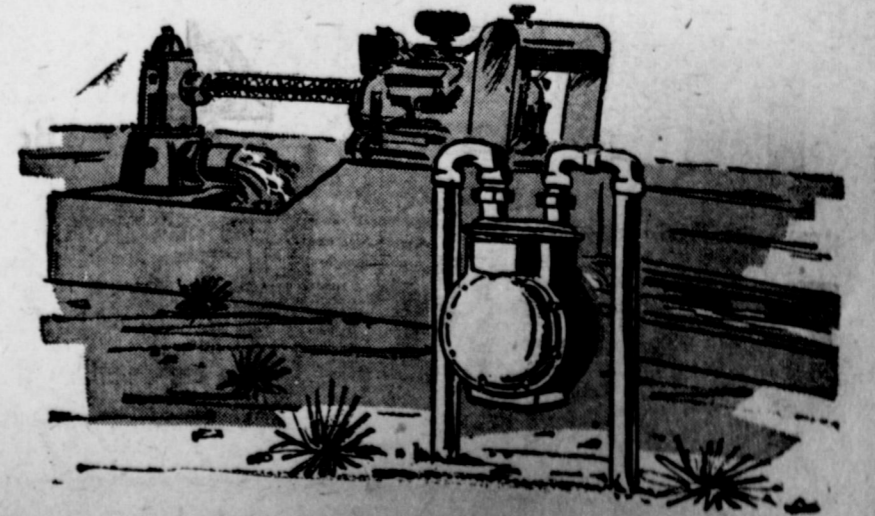

West Texas Gas Company

HELPING BUILD WEST TEXAS SINCE 1927

PURE CANE  
**Sugar** 10-Lb. Sack ..... **79c**

HUNT'S BARTLETT HVS. HEAVY SYRUP  
 **PEARS** 3 2 1/2 Size Can ..... \$ **1**

HUNT'S FANCY HEAVY SYRUP  
 **FRUIT COCKTAIL** 3 2 1/2 Size Can ..... \$ **1**

HUNT'S WHOLE UNPEELED HEAVY SYRUP  
 **APRICOTS** 4 2 1/2 Size Can ..... \$ **1**

HUNT'S, HEAVY SYRUP, 300 SIZE  
 **BLACKBERRIES** ..... 4 For \$ **1**  
 HUNT'S EX. HVY. SYRUP, NO. 2 CAN  
 **BOYSENBERRIES** ..... 3 For \$ **1**

HUNT'S TOMATO 14-OZ. BOTTLE  
 **Catsup** 6 For ..... \$ **1**

HUNT'S FANCY 8-OZ. CAN  
 **TOMATO SAUCE** ..... 12 For ..... \$ **1**



HUNT'S, SLICED OR HALVES HEAVY SYRUP  
 **Peaches** 4 No. 2 1/2 Cans ..... \$ **1**

HUNT'S FANCY HEAVY SYRUP  
 **FRUIT COCKTAIL** ..... 5 300 Size Cans ..... \$ **1**

HUNT'S BARTLETT HALVES HEAVY SYRUP  
 **Pears** 5 300 Size Cans ..... \$ **1**

HUNT'S FANCY CALIFORNIA 46-OZ. CAN  
 **TOMATO JUICE** ..... 4 For ..... \$ **1**

• GARDEN FRESH VEGETABLES •

COLORADO FIRM GREEN HEADS  
**CABBAGE** . 1b. **3c**

FANCY DELICIOUS  
**APPLES** . . 1b **19c**

FANCY HOME GROWN PURPLE TOP  
**TURNIPS** . . 1b **5c**

CALIFORNIA FANCY SUNKIST  
**ORANGES** . 1b **7c**

**TIDE** 4 Large Boxes ..... \$ **1**

KEN-L-RATION  
**DOG FOOD** 12 1-Lb. Cans ..... \$ **1**

**FRYERS**

Cudahy's Puritan  
**SLAB BACON** 1b **59c**

TEXAS GRADE  
**BEEF RIBS**  
 LB. .... **15c**

TEXAS GRADE  
**CHUCK ROAST**  
 LB. .... **27c**

FIRST CUT  
**PORK CHOPS**  
 LB. .... **49c**

**CASH**  
 FREE DELIVERY

'Where Friends Meet'



ADMIRATION (DRIP OR REGULAR)

**Coffee** 1-Lb. Can ..... **79c**



HUNT'S FANCY CALIF.

NO. 2 CANS

**SPINACH** 7 For ..... **\$1**



HUNT'S FANCY CALIF.

NO. 300 SIZE

**SOLID PACK TOMATOES** ..... **6** For ..... **\$1**



HUNT'S GOLDEN SWEET

NO. 300 SIZE

**CORN** 6 For ..... **\$1**



HUNT'S WHOLE

NO. 300 SIZE

**NEW POTATOES** ..... **8** For ..... **\$1**



HUNT'S FANCY PURPLE

**Plums** 4 <sup>2 1/2</sup> Cans For ..... **\$1**



HUNT'S TENDER GARDEN

NO. 300 SIZE

**SWEET PEAS** ..... **6** For ..... **\$1**



HUNT'S FRESH

**CUCUMBER CHIPS**

**6** 12-Oz. Jars ..... **\$1**



HUNT'S SMALL TENDER CUT

**GREEN BEANS**

**7** Pic. Size For ..... **\$1**

HUNT'S TENDER GARDEN

NO. 300 SIZE

**SWEET PEAS** ..... **6** For ..... **\$1**

**\$** Armour's Star, Gov't. Inspected, Lb. ... **39c**

Texas Grade **ARM ROAST** lb **27c**

TEXAS GRADE **RIB STEAK** LB. .... **35c** NO. 1 DRY SALT **BACON** LB. .... **43c**

**WAY**

Phone 2440 or 2450 "Let And Prices Talk"

CENTER CUT **PORK CHOPS** LB. .... **59c**

• FRESH FROZEN FOODS •

SNOW CROP FROZEN

**Grape Juice** 4-Oz. Can ... **10c**

SNOW CROP 8 OZ. PKG. FROZEN

**Chicken Pot Pies** **39c**

SNOW CROP FROZEN

**CUT CORN** 8-Oz. Pkg. .... **19c**

BOOTH'S BREADED

**SHRIMP** 10-Oz. Pkg. .... **59c**

KRAFT'S MIRACLE WHIP

**SALAD DRESSING** 3 Pint Jars ..... **\$1**

BETTY CROCKER

**CAKE MIXES** 3 Boxes ..... **\$1**

**USE OUR WANT ADS TO... BUY SELL RENT TRADE**

THE MULESHOE JOURNAL, Thursday, October 8, 1953

**1. PERSONALS**

If your baby is from 8 to 10 weeks old there is a FREE portrait awaiting you at Cline's Studio. 1-39-tfc.

A complete line of Xmas and occasional cards. Also Gift items. See at 1114 W. 3rd. Phone 4294. 1-42-4tp.

**LOOK!**

**CESSPOOL DRILLING**  
30" and 48" Round Holes  
30" \$1.50 — 48" \$2.50

**FISH & WARREN**  
1109 Independence St.  
Pho. 4-5828 Plainview  
1-42-4tp.

**NOTICE:** Every family should be protected by a Singleton Burial Policy. We write from birth to ninety years; Inquire or call Muleshoe Funeral Home, Home owned and operated. Dial 2860. 1-5-tfc.

**SPECIAL PRICES**

On all Radiators. International Farmall Cores \$25 exchange  
**STOVALL-BOOHER**  
Radiator Sales & Service  
Plainview, Texas

**FOR SALE:** Four T. U. vs. Oklahoma U. football tickets, phone 3230 or 3799. 1-42-4tp.

**8. REAL ESTATE FOR SALE**

**FOR SALE:** One community building, 24x34 that could be made into a nice home. Stucco construction. Sealed bids must be in by October 15. Mail bids or leave them at Black Grain Co. We reserve the right to reject any or all bids. 8-42-1tc.

**FARMS AND HOMES FOR SALE**

- 480 acres, 5 rooms and bath. New 8" irrigation well, 320 acres in cultivation, 160 acres grass. \$155 per acre, 29% cash.
- 160 acres, 5 rooms and bath, 8" well. \$6,000 loan, \$250 per acre.
- 40 acres, 5 rooms and bath, on pavement. All in cultivation and pasture, \$22,500.
- 10 acres, 5 rooms and bath, lots of out buildings, 6" well. All in alfalfa and pasture, \$12,000, \$5,000 loan.
- 80 acres, 3 rooms and bath. 36 acres alfalfa, some pasture 36 acres alfalfa, some permanent pasture, \$6,000 loan, \$26,000.

I have nearly any size place you want, and nice homes in town. See me before you buy. Change for Day Real Estate

**J. E. DAY**  
REAL ESTATE  
On Morton Highway  
Just North Of Courthouse

**REAL ESTATE**

Give us your Farm and City listings, of all size, For Sale, Rent or Trade. We have buyers every day.  
We have some good listings now. See—

**M. E. FINLEY or RAY CARTER**  
FARM BUREAU OFFICE  
Phone 648 — Muleshoe  
41-tfc.

**FARMER COUNTY FARMS**

- Well improved 320 acres in good irrigation water district. Good clean land. \$125 per acre with 29% down. 12 years on balance, 5% interest
  - Nice 160 acres with 4 room house and bath, other out buildings. Close in, \$125 per acre, good terms.
  - Well improved section, lays almost perfect. All summer tilled. Good possibilities for irrigation. \$80 per acre.
  - 380 acres. Well improved with two modern houses, close in. Good 8" well. All in cultivation, \$115 per acre.
- This is just a few of the good buys we have. See us before you buy. We have a large number of good irrigation farms for sale.

**JOE B. DOUGLASS**  
Real Estate  
Box 185 Phone 3152  
8-43-2tc.

**FOR SALE:** Modern four room house and acreage. Phone 2680 or 5560. 8-41-2tc.

**FOR SALE**

One of the best 80 acres, well improved, that has been on the market. My home place, 2 mi. north of Muleshoe, or would sell a 40 acre plot. C. E. Briscoe. 8-37-tfc.

**FOR SALE:** Equity in GI house or will trade. West 6th St., Curtis Spivey, Sudan. 8-40-tfc.

**8. REAL ESTATE FOR SALE**



Here is some good bargains in land:  
One of the best 160A., on paved road, well improved. Don't fail to see it and many other bargains both large and small. The price of this farm is \$300 per A.

We have a good listing and our aim is to sell them just as soon as we get them and then get more to sell. So come in and let us show you some good farms. We also have some good farms to lease, some good homes here in town to sell. Thanks.  
Happy Dyer

**C. L. "Happy" DYER**  
Phone 3710 Muleshoe

**WE NEED LISTINGS**

We have buyers in every day. If you plan to sell, we would appreciate your business now. We realize it is a little early but our buyers are earlier than usual.

**FARM FOR SALE**

- 91 acres south of Muleshoe, can be irrigated. Priced at \$7,500.
- 189 acres, 8 in. irrigation well. Priced to sell at \$130 per acre.
- 285 acres good dry land, well located. Will trade for irrigated land.
- 88½ acres near Littlefield. Will trade for land near Muleshoe.
- 80 acres, 10 in. well, 1800 ft. of underground pipe. Priced to sell at \$24,000.
- 10 acres, irrigated. Owner will sell with small down payment.

**HOUSES**

- 3 bed room home, well located, on pavement, 75 ft. front, good terms.
- 2 bed room home, near high school. Priced to sell at \$5,500.
- 2 bed room home, well located, attached garage, plenty of nice closet space. If you are looking for a real home, you will need to see this.

**EDDIE LANE**  
REAL ESTATE & INSURANCE  
Phone 5640—New Location  
Muleshoe Motor Bldg.



- For Sale: Good 1936 Chevrolet in running condition, \$95.
- 200 A., well improved. Two pumps, good house. Will carry notes for \$25,000.
- 160 A., in irrigation district, house, shallow water, \$125 per acre.
- 8 A., close in, good building site.
- ½ Section at Van Horn, 2-8" wells with pumps, good smooth farm. Making 1½ bales now. Will sell all or ½ at \$200, terms, or will trade for land around Muleshoe.

**LONE STAR TRADING POST**  
Dave Aylesworth

**FOR SALE:** Modern four room house and acreage. Phone 2680 or 5560. 8-42-2tc.

**FOR SALE:** 177 acres, 8 mi. south Muleshoe. See or write Burl Pierce, Turkey, Texas. 8-42-2tp.

**BARRON**  
REAL ESTATE

And Investment  
Phone 3940, Res. 3650 P. O. 68

**FARMS & HOMES FOR SALE**

- Have a very good buy on a 160 acre farm. Located about 7 miles from town. 2-8" irrigation wells with 6 room house. Priced for quick sale on low figure. Has large loan, will not take too much cash.
  - 240 A. Grade A Dairy Farm, over 100 acres of alfalfa, also permanent pasture, two sets of improvements with 3 irrigation wells.
- Lots of other good farms listed Residential homes to fit your description. Let us talk with you for what you want.

**FOR SALE:** Three bed room house, attached garage. Located corner west 9th and Ave. E. Call F. B. Thomas, phone 5124. 8-43-4tp.

**8. REAL ESTATE FOR SALE**

**A GOOD INVESTMENT**

● 340 Acre farm about ten miles from Bovina. Old but fair improvements. All the land very nice and smooth and all will irrigate. This farm is in the bargain class at only \$100 per acre.

**O. W. RHINEHART**  
All Kinds of Insurance  
Bovina, Texas

We want farm listings of all sizes, it looks like good land will sell again in 1954. If you want to sell or trade, give us a chance as we have and will have some good buyers for your land. Right now we need 320 to 480 acres of choice land with 10" or 8" full pipe well as we have a cash buyer. Have some buyers with good businesses with 5 and 10 leases that will trade for good irrigated farms. See A. J. Bell & Sons, 703½ Bdwy. Room 208, Lubbock, Texas. 8-38-tfc.

**9. AUTOMOBILES FOR SALE**

**FOR SALE:** 1946 Master Chevrolet, \$450 or some trade. Martin Dairy, 2½ miles east of Farwell on Lubbock hiway. 9-42-2tp.

**10. FARM EQUIP. FOR SALE**

**FOR SALE:** Massey Harris 21 Combine. Self-propelled, 14 ft. Good shape. Ready to run, bargain. J. W. Pruitt, Maple, Tex., or write at Rt. 1, Morton. 10-42-2tp.

**FOR SALE:** Used John Deere Boll Machine, 5 mi. east and 1½ mi. south Hub store. 15-42-3tp.

**FOR SALE:** 1 30 foot semi-trailer with grain boards. Claude Riley. 10-43-4tp.

**FOR SALE:** 1952 Johnson Cotton Harvester. Has pulled about 50 acres. Located 2 miles north of Twin Houses, on highway 299, 3 miles east and ¼ north. Fred M. Burch. 10-42-4tp.

**FOR SALE or TRADE:** Model 21 Massey-Harris Combine. E. D. Chtwood, 4 mi. north of Progress. 10-42-1tp.

**16. MISCELLANEOUS**

LET US Stack Your Hay. See Spencer Beavers at Bovell Motor Supply. 16-43-2tp.

We do custom feed binding and combining. See H. D. Ramage, 6 miles west of Muleshoe on Farm Road 176. 16-42-4tp.

**FOR SALE:** 20 acres irrigated hegari bundles. E. R. Lawhon, 10 miles east and 6 miles north of Muleshoe. 16-43-3tp.

**FOR SALE:** Baby Walker, play pen and ear seat. Good shape. Phone 5221. 16-42-1tc.

**CARD OF THANKS**

We wish to express our appreciation for the lovely flowers, and the many deeds of kindness shown us during the illness and passing of our loved one, Mrs. Albina Graves.  
May God bless each and every one of you.  
W. E. Duncan and Family  
C. B. Graves and Family

**MULESHOE FUNERAL HOME**  
Ambulance Service Day or Night

DIAL 2860 TRAVIS E. REED, Mgr.

SEE US FOR PROTECTION POLICIES YOU NEED

**BOBO INSURANCE AGENCY**

Office In Bank Building  
PHONE 2640 MULESHOE

Time to start  
Saving...with  
Safety...Here!



**FIRST FEDERAL SAVINGS AND LOAN ASSOCIATION**  
Clovie, N. M. P. O. Box 470

**16. MISCELLANEOUS**

**LOOK!**

Plenty Of  
Fresh Vegetables  
NOW IN STOCK

**IRISH POTATOES**

FRESH COLORADO AND PTAH PEACHES

PLENTY OF CANNING VEGETABLES

**PICK 'N PACK FRUIT STAND**

Phone 6080 — Muleshoe  
Next to Crossroads Cafe

**NOTICE**

Sealed Bids will be received in the Muleshoe Independent School Business Office, Muleshoe, Texas, until 7:00 p. m., October 12th, 1953 on:

- One 1947 Dodge School Bus, Motor No. T118-202147.
- One 1947 Ford School Bus, Motor No. 1453583.
- One 1942 Ford School Bus, Motor No. 99T-616102.

These busses may be seen at the Bus Barn, Muleshoe High School. The school reserves the right to accept or reject any bid submitted for the best interest of the School.

Bid proposal blanks may be obtained at the School, Business Office. 41-2tc.

**FOR SALE:** Milking shorthorn bull. Three years old with extra good record. Good disposition. See Ray Carter at Farm Bureau office. 16-43-2tc.

**Parmer County**  
Farm Bureau News  
By Ralph Smith

A. L. Black and Roy Euler attended the cattle raiser's meeting in Amarillo Monday night to get the views of those favoring and opposing price supports for livestock. The County Farm Bureau membership will be asked to instruct delegates to the State Convention how to vote on this subject.

The American Farm Bureau now consists of 48 state organizations. Rhode Island was accepted as a member at the directors meeting in Chicago last week. Puerto Rico also has a large and strong Farm Bureau.

We have heard a great deal of opposition to the policies of new Secretary of Agriculture Benson. Most of the criticism comes, of course, from Democratic Party Members, just as criticism of Brannan came chiefly from Republicans. Notwithstanding political affiliations, however, Mr. Benson's decision to seek opinions through farm organizations, rather than through government employees, should be heartening. Those who have been quick to criticize some of the former types of opinion

gathering, should be just as quick to take advantage of the opportunity of being heard through their own organization. One night this month, every Parmer County farmer and his wife and children will be given just such an opportunity at the County Convention. What suggestions do you have?

Governor Allen Shivers has proclaimed the week of October 5-10 as official "Texas Farm Bureau Membership Week". Because of local seasonal operations, this area usually holds its membership drive in February. A good many memberships fall due in November, however, and if yours does, send or bring in your dues for another year. Parmer County membership for the past two years has hovered around 600. We should raise that to at least 700 this coming year.

This week is Fire Prevention Week. How long has it been since you checked your premises for fire hazards? Do it now!

Rhea Farm Bureau met last Friday night with Representative Jesse Osborn as speaker. We didn't have a report on the meeting, but we know it was well attended and worthwhile.

Consider This: Evil men understand not judgement; but they that seek the Lord understand all things. Proverbs 28:5.

**BROTHER VISITS**

Rev. and Mrs. E. W. Henry of Talco, are spending this week here with his sister and brother-in-law, Mr. and Mrs. A. P. Lambert.

**BANK TO CLOSE MONDAY FOR COLUMBUS DAY**

Muleshoe State Bank will be closed next Monday, October 12, in observance of Columbus Day, which is a bank holiday, bank officials announced today.

**LUZIER'S**

Fine Cosmetics & Perfumes  
**MRS. E. E. HOLLAND**  
1101 East 2nd St.  
PHONE, 5449



**SUGAR CANE SYRUP**  
AT ITS BEST!  
ALL-AMERICAN CANE SUGAR

**ONLY A GMC GIVES YOU SO MUCH**

**-in 19 light-duty models offering:**

- TOP HORSEPOWER** among all light-duty sixes—as much as 19% more than comparable trucks.
- TRUCK HYDRA-MATIC** for self-shifting, strain-free driving. Cuts maintenance costs because it eliminates all clutch repair needs—protects the engine and drive line.
- HIGHEST COMPRESSION** of any gasoline truck engine in history. Crisper 8.0 to 1 performance—with regular gas economy.
- LONGER TRUCK LIFE** because it's "built like the big ones."

See the TV Football Game of the Week every Saturday—a General Motors Key Event

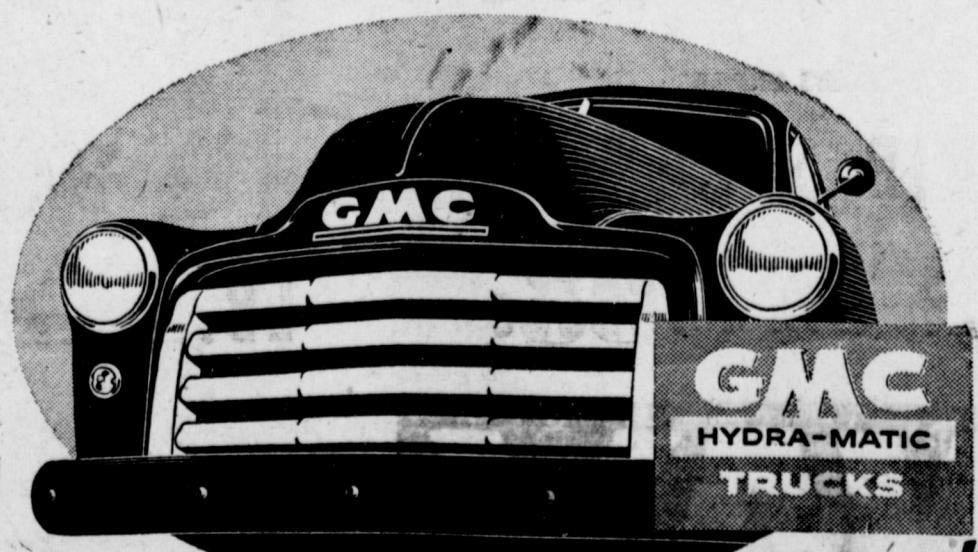

**LADD PONTAIC**

PHONE 3080 MULESHOE  
\*Standard equipment on Package Delivery model; optional at moderate extra cost on 18 other light-duty models

**Engagement Is Being Announced**

Mr. and Mrs. E. W. Woody announce the engagement and approaching marriage of their daughter, Lilly Marie, to Mr. Fred McDonald, of Albuquerque. The Woodys formerly lived in Muleshoe.

The Woodys and Mrs. McDonald plan to visit here over the weekend with Mr. and Mrs. George Byford and friends. The young couple plan to be married October 16 in Albuquerque.

**Mrs. Moeller Hosts Half Century Club**

The first meeting of the Half Century Club, since summer vacation was held Sunday, October 4, in the home of Mrs. Anna Moeller.

The group sang several songs, and games were played. Refreshments were then served.

Those present were: Mmes Gussie Mardis, Beulah Carles, Hazel Farrell, Daisy Engram, Barbara Case, Sally Harden, Lucy Layne, Lois Schoenberger, Lula Kistler, Jennie Panter, Mattie Duke, Snow Davis, Anna Moeller, Frances Williams, Bertie Paul, Pearl Moore, and Ina Gross.

Visiting were Hertha Walker, Betty Swint and children, Claudia Huber, Hilda Winn, and Mrs. Moeller's sister-in-law, Mrs. Helen Meichsner.

The next meeting will take place in the home of Mrs. Pearl Moore, Wednesday, October 14, with Mrs. Lula Kistler as co-hostess.

Read The Journal Want-Ads

**W. S. C. S. Will Sponsor Stanley Party Thursday**

The W. S. C. S. of the Methodist Church met at 2:30 Monday afternoon, October 5, in the Church for their regular meeting.

Mrs. H. Jay Wyer, study leader, read St. Matthew 10:1-20, for the day's devotional. This scripture was the introduction to the lesson on historical perspective of the book, "That the World May Know."

Mrs. Ruby Jennings gave the first part of the lesson on "Our Roots In The Past", and Mrs. Finley Pierson concluded the chapter on "Pioneers of Expansion." This lesson gave the members a deeper appreciation of those who pioneered for the people of today in "Christianity and Proclaimed The Good News".

During a short business session, all members were reminded of the Stanley party to be held at Fellowship Hall Thursday evening at 2:30, October 15. This Stanley party is sponsored by the Guild and the Women's Society.

Twelve members were present for the lesson.

**VISITED PARENTS**

Mr. and Mrs. Carol Howell and daughter, Janitha, of Lubbock, visited her parents, Mr. and Mrs. R. G. Horsley, and other relatives and friends here Sunday.

**ATTENDED FUNERAL**

Mr. and Mrs. C. C. Anders and Bonnie attended the funeral at Lubbock Saturday, September 26, of Mr. A. L. Peacock. Mr. Peacock had been ill for some time. He had formerly made his home near Muleshoe.

*Society News*  
By Miss Dorothy Giles Phone 5400



MR. AND MRS. KIRK HERRINGTON

Miss Carolyn Creamer, daughter of Mr. and Mrs. W. T. Creamer of Muleshoe, and Mr. Kirk Herrington, son of Mr. and Mrs.

Bob Herrington of Valley, Neb., exchanged vows August 18, in a ceremony in Clovis, N. M. The ceremony was read by the Rev. Rapier, minister of the Clovis Methodist Church, and took place in his home. Only close friends and relatives attended.

The groom has now returned to his Naval base in California, and Carolyn is attending Muleshoe High School.

**Musical Club Is Organized By Mrs. Sam McKinstry**

Mothers of the piano pupils of Mrs. Sam McKinstry met in her home Saturday afternoon, October 4, at 4:00, to form a musical club. A name was not decided on at this meeting, but officers were elected.

Mrs. Ray Franz was elected president; Mrs. David Anderson, vice-president; Mrs. John Smith, secretary-treasurer; and Mrs. Buford Butts, reporter.

Several selections were played on the piano, by various pupils.

Mothers present were: Mmes. Jesse G. Thompson, D. B. Head, David Anderson, Robert King, J. M. Wimberley, Ray Franz, Buford Butts, Ed Moore, Robert Sanders, Gerald Allison, Frank Hinkson, D. B. Lancaster, J. T. Shofner, L. T. Green, Jr., John Gammon, J. G. Arnn, Earl Peterson, John Smith, and M. E. Simmons.

Visitors were Mmes. H. M. Shofner, Joe Damron, I. W. Haney, Mrs. Archie Pool of Amarillo, and Frances Wimberley of Bethany, Okla.

— COMING —

SUN., MON., TUES., WED.  
Oct. 11, 12, 13 & 14

THEY DON'T MAKE 'EM ANY BIGGER OR BETTER!

20 Century Fox presents  
**Jane Russell** and **Marilyn Monroe**  
HOWARD HAWKS  
*Gentlemen Prefer Blondes*  
TECHNICOLOR

with **Charles Coburn**

COX  
DRIVE-IN

**Eastern Star Meeting Features Memorial Program**

A regular meeting of the Muleshoe Order of the Eastern Star was held Tuesday evening, October 6, at 7:30 p. m., in the Masonic Hall. Mrs. Ruby Cox, worthy matron, presided over the meeting.

A memorial program was given in memory of Jewel Mills, a past patron of the Muleshoe Chapter and other departed members of the Order in state.

A poem, "Eternal Life", was read by the worthy matron; and a solo, "The City Four-Square" was sung by Mrs. Aubrey Wilkins. Tribute was paid by the star points, and associate matron. The chaplain placed a spray of fern and white carnations on the altar.

Invitations were read from the Olton, Littlefield and Canyon chapters, and several members indicated that they would attend these meetings.

Final plans were made for Muleshoe Friendship night, Tuesday evening, October 27, at 7:30 in the dining room of the Masonic building.

Refreshments of cake and coffee were served by Mmes. Bettie Burkhead, Mickey Bryant, and Chessie Carroll.

Now Possible - UP TO - **150** MILES OR MORE FROM STATIONS! UHF and VHF

**Clear-Sharp TV Pictures ON ALL CHANNELS**

**FINCO 400-A DOUBLE CO-Lateral TV ANTENNA**

PATENT NO'S. 2,566,287 — 2,630,531  
Other Patents Applied For

Look for the **FINCO RED SEAL** Your Protection Against Inferior Imitations

- Perfect Pictures - ALL CHANNELS — UHF and VHF
- Perfect Pictures - TESTED AND PROVED RIGHT HERE IN TOWN — IT'S THE BEST!
- Perfect Pictures - ONE TRANSMISSION LINE, NO SWITCHING!
- Perfect Pictures - ALL YEAR 'ROUND - WEATHERPROOF, ALUMINUM CONSTRUCTION!

**Johnson - Pool**  
TIRE & APPLIANCE  
MULESHOE, TEXAS

**GOVERNMENT Cotton Loans**

We are equipped to give prompt service in preparation of cotton loan papers in both the PMA and the Texas Cotton Growers Cooperative Association.

See us for highest market prices before selling your cotton.

**A. S. Stovall**  
COTTON BUYER

PHONE 7960

MULESHOE

**EQUIPMENT FOR SALE**

- Johnson Cotton Harvesters
- Cobey Wagons
- Hay Balers
- Disc Plows
- Bottom Plows
- Hammer Mills
- Cotton Forks
- Grain Scoops
- Used Hammer Mills
- Used Combines
- Used Plows
- Used Oliver 70 And Cotton Harvester
- 1 - Used John Deere Cotton Harvester

**Fry & Cox Bros.**

YOUR ONE-STOP FARM SERVICE

Phone 3660

Muleshoe

Now! Save \$100

BRAND NEW 1953 ELECTRIC **Servel** REFRIGERATOR

For a limited time only, get a full \$100 allowance for your old refrigerator on this new 1953 Automatic Ice-Maker Servel.



**ENDS MESS AND BOTHER OF ICE TRAYS!**  
Entirely Automatic!  
Take cubes out — Servel puts 'em back automatically!  
Super-cold IceCircles won't stick together!  
NO TRAYS TO FILL, SPILL, OR FORGET TO REFILL!

MAKES ICE CUBES WITHOUT USING TRAYS ... AUTOMATICALLY!

Three terrific appliances in one: big super-efficient refrigerator... large 80 lb. zero-cold freezer and the revolutionary Automatic Ice-Maker. Years ahead in features and performance... yet at a price you can't afford to miss! Trade now, while this offer lasts! Come in today!

ADD UP YOUR SAVINGS

Regular Price \$399.50  
Amazing Trade-In \$100.00  
Your Price \$299.50

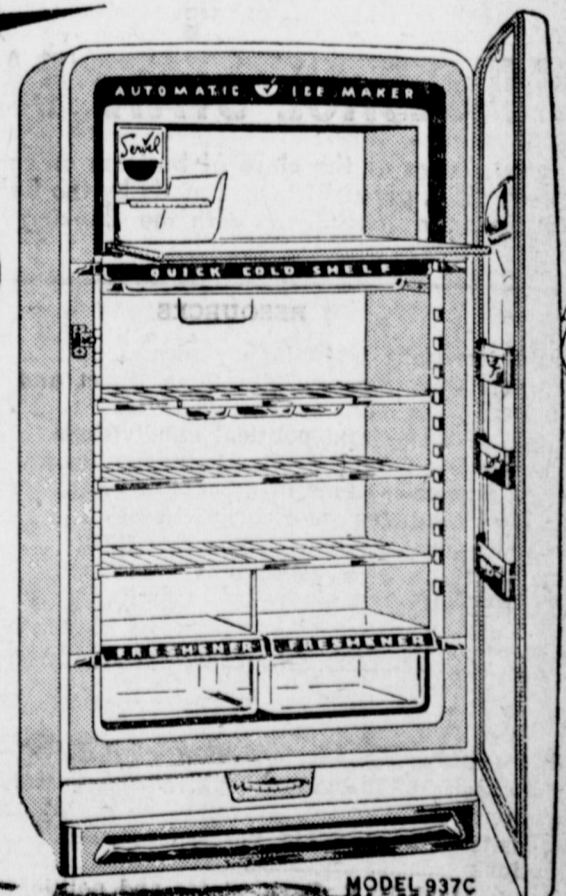

**FULL-WIDTH FREEZER**  
Keeps 45 lbs. frozen foods

**ADJUSTABLE SHELVES**  
Full-width and half-width shelves easily arranged.

**IN-A-DOOR SHELVES**  
Puts much used items at your fingertips.

**QUICK-COLD SHELF**  
Chills desserts and salads, keeps meats.

**TRIP SAVER HANDLE**  
Opens door with gentle nudge when hands are full.

**LOVELY HOSTESS TRAY**  
Divided tray chills appetizers, makes attractive server.

**DEW-VIEW FRESHERS**  
Moist cold keeps fruits and vegetables garden fresh.

MODEL 937C

**JOHNSON-POOL**  
TIRE & APPLIANCE

PHONE 7370

MULESHOE

**TOO LATE TO CLASSIFY—**

**LOST:** One 20x40 tarpaulin. Between Robertson Motor and my house, Reward. Claude Riley. 2-45-4tp.

**HOUSE FOR SALE:** 2 bedrooms. See D. H. Sneed. 8-42-tfc.

**FOR RENT:** Four room modern house. See Alvin Krieger. Turn south at first road east of Muleshoe Courts, fourth house on right. 4-42-1tp.

**PAPER PUNCHES** in stock at The Journal.

**COURTHOUSE RECORDS**

**REAL ESTATE TRANSFERS**

W. D. Moore, et ux to Henry Bass, et ux. N 1/2 of SW 1/4 of Section 51, Block Y, Johnson Subdivision. \$10 consideration.  
 J. A. McGee, et ux to L. T. Green, Jr. Lot 4, Block 1, Murrah Addition. \$10 consideration.  
 E. T. Brockman, et ux to Nellie Dean. Lot 7, Block 1, Warren Addition. \$1,600 consideration.

Ralph R. Johnson, et ux to Wilbur P. Johnson, et al. Lot 7, Block 3, Pool Addition. \$10 consideration.

Julian E. Lenau, et al to D. H. Sneed, et ux. Lot 28, Block 8, Lenau Subdivision. \$22,191 consideration.

W. W. Boren, et ux to Virrel E. Roberts. Labor 18, League 197, Lubbock County School Land. \$14,950 consideration.

Sara Lee Richards, et vir to G. H. Davenport. W 1/2 Lots 1, 2, Block 18, Old Town. \$400 consideration.

C. B. Graves, et ux to G. W. Goucher, et al. S-33 1-3 feet Lot 5, Block 2, Golf Course Addition. \$2,300 consideration.

**MARRIAGE LICENSES**

Floyd Embry of Route 1, to Betty Engleking of Route 1, Muleshoe. Issued September 25, 1953.

William Eugene Aylesworth of Muleshoe, to Mary Rosalean Redwine of Muleshoe. Issued October 1, 1953.

**BIRTH CERTIFICATES**

Linda Gayle Lambert, daughter of Mr. and Mrs. Leslie Lambert of Muleshoe, born September 15, 1953.

Eugene Robert Straskulic, son of Mr. and Mrs. George Straskulic of Muleshoe, born August 15, 1953.

Wendell Ray Vernon, son of Mr. and Mrs. Dick Vernon of Muleshoe, born September 19, 1953.

Mary Katherine Sliger, daughter of Mr. and Mrs. Luther Sliger of Muleshoe, born September 22, 1953.

Martha Jane Chapman, daughter of Mr. and Mrs. Bennie Chapman of Muleshoe, born September 22, 1953.

Gary Lynn King, son of Mr. and Mrs. J. R. King, Muleshoe, born September 24, 1953.

Shirley Ann Richardson, daughter of Mr. and Mrs. Frankie Richardson, Muleshoe, born September 27, 1953.

Larry Edwin Neutzler, son of Mr. and Mrs. Edwin Alvin Neutzler, Maple, born September 29, 1953.

Wenona Francis Owens, daughter of Mr. and Mrs. Curtis Owens, Muleshoe, born September 30, 1953.

Herschell Raymond Parker, Jr., son of Mr. and Mrs. Herschell Parker, Earth, born September 21, 1953.

**Lazbuddie Slips By Pettit In 12-6 Tilt**

The Longhorns team played an outstanding game Friday as they worked together to defeat the Pettie Eagles 12-6.

The game got off to a fast start as the Longhorns kicked off to the Eagles and they brought the ball all the way to the Longhorn thirty-five. In the next two plays the Eagles went all the way for a touchdown. The try for extra point was no good.

On the second play Leon Smith went over for a touchdown with some good faking and beautiful blocking from the team. The try for extra point was no good, making the score at the end of the first quarter tied 6-6.

Pettit kicked off to Lazbuddie the third quarter. Lazbuddie had to punt on the fourth down. The Eagles fumbled and Lazbuddie recovered on the Pettit ten. Leon Smith again ran over a touchdown for the Longhorns. The try for extra point was no good.

**BROTHER VISITS**

Rev. and Mrs. E. W. Henry of Talo, are spending this week here with his sister and brother-in-law, Mr. and Mrs. A. P. Lambert.

**"YOU CAN BET I SAVED MONEY BY USING Econ-O-Tile PLASTIC TILE"**



**Econ-O-Tile PLASTIC WALL TILE**

**APPLY IT YOURSELF**

It's so easy



**1** Draw a horizontal level line around wall at the desired height tile should reach.

**2** With an ordinary kitchen knife, place four dabs of Econ-O-Tile on back of Econ-O-Tile (one dab on each of the four circles).

**3** Press tile into place.

Econ-O-Tile brings you double savings. It costs less to buy and install... cuts down on painting and redecorating bills. You'll be amazed at how little it will cost you to bring modern colorful beauty to your home with Econ-O-Tile.

**WILLSON-SANDERS LUMBER CO.**  
Pho. 7130 Muleshoe

**Hospital News**

Matilda Barbosa was in for medical care, but has been discharged.

Mary Tijerina was in for medical care. She has been discharged.

Mr. Gaylord Kelton was in for a few days but has gone home.

Mrs. C. M. Black was in for medical care, but has been discharged.

Judge R. J. Klump remains about the same, with some improvement.

Rev. H. W. Hanks is improving and resting well.

**CONGRATULATIONS TO:**

Mr. and Mrs. W. M. Pierce on the birth of a daughter, Twani Gail, born October 4, 1953.

Mr. and Mrs. Hilaria Villa on the birth of a son, Argel, born October 1, 1953.

Mr. and Mrs. Charles Bills on the birth of a son, David Lynn, born October 1, 1953.

Mr. and Mrs. James Warren on the birth of a son, Richard Neal, born October 1, 1953.

**REV. HANKS UNDER HOSPITAL TREATMENT**

Rev. H. W. Hanks, pastor of the Muleshoe Methodist Church, is still under treatment at Green Hospital & Clinic after suffering a heart attack several days ago. He is reported to be improving at the hospital this morning.

PICTURES MAKES A LASTING GIFT — NOW IS THE TIME TO GET YOUR PHOTO GIFTING OUT OF THE WAY

OPEN EVENINGS BY APPOINTMENT

**MELTON STUDIO**

1010 Main St. Phone 6624 Clovis, N. Mex. P. O. Box 1137

**HARVEY BASS WEEKLY FOOTBALL CONTEST**

**3 — Big Prizes Weekly — 3**

1st. — \$50.00 Certificate On The Purchase Of A Necchi Sewing Machine.  
 2nd. — \$40.00 Certificate On The Purchase Of A Necchi Sewing Machine.  
 3rd. — \$30.00 Certificate On The Purchase Of A Necchi Sewing Machine.

**2 — Grand Prizes — 2**

1st. — A \$100.00 Men's or Ladies Wrist Watch.  
 2nd. — \$100.00 Certificate On The Purchase Of A Necchi Sewing Machine.

**— RULES —**

Listed below are 16 games for the week of Oct. 17. All you have to do is circle the teams you think will win and bring or mail this ad to the Harvey Bass Appliance Store on or before Friday noon of October 16. Only one certificate good to a sewing machine. The grand prizes will be awarded to the contestant having the most winning teams at the end of this series of ads which will appear each week for nine weeks.

Muleshoe vs. New Deal	Navy vs. Princeton
Alabama vs. Tenn.	Mich. vs. Northwestern
Army vs. Duke	Illinois vs. Minnesota
Baylor vs. Vanderbilt	Texas vs. Arkansas
Cornell vs. Yale	T. C. U. vs. Texas A & M
Ga. Tech vs. Auburn	Texas Tech vs. Col. of Pac.
Georgia vs. L. S. U.	Rice vs. S. M. U.
Iowa vs. Wyoming	U. C. L. A. vs. Stanford

Extra Copies Available At The Muleshoe Journal

Name \_\_\_\_\_  
 Address \_\_\_\_\_

**BANK'S OFFICIAL Statement of Financial Condition OF THE MULESHOE STATE BANK**

at Muleshoe, Texas at the close of business on the 30th day of September, 1953, pursuant to call made by the Banking Commissioner of Texas in accordance with the Banking Laws of this State.

RESOURCES	
Loans and discounts, including overdrafts	\$2,015,274.34
United States Government Obligations, direct and guaranteed	\$1,386,000.00
Obligations of states and political subdivisions	\$326,484.95
Cash, balance due from other banks, including reserve balances, and cash items in process of collection (including exchanges for clearing house)	\$889,163.29
Banking house, or leasehold improvements	\$64,835.41
Furniture, fixtures, and equipment	\$22,176.22
<b>TOTAL RESOURCES</b>	<b>\$4,703,934.21</b>
LIABILITIES AND CAPITAL ACCOUNTS	
Common Capital Stock	\$150,000.00
Surplus: Certified	\$150,000.00
Undivided Profits	\$14,970.17
Demand deposits of individuals, partnerships, and corporations	\$3,716,869.65
Time deposits of individuals, partnerships, and corporations	\$308,587.44
Public funds (Incl. U. S. Gov't, states and political subdivisions)	\$363,300.75
Other deposits (certified & cashier's checks, etc.)	\$206.20
Total all deposits	\$4,388,964.04
<b>TOTAL LIABILITIES and CAPITAL ACCOUNTS</b>	<b>\$4,703,934.21</b>

STATE OF TEXAS  
 COUNTY OF BAILEY I, Inez F. Bobo

**CORRECT—ATTEST** being Vice-president and Cashier of the above named bank, do solemnly swear that the foregoing statement of condition is true to the best of my knowledge and belief.

George E. Benson  
 John A. Hughes  
 Jesse M. Osborn

INEZ F. BOBO  
 Delores S. Ivy  
 Notary Public, Bailey County, Texas.

**DIRECTORS SEAL**

**SEE THE BEST FIRST!**



**COX DRIVE-IN**

**THURSDAY & FRIDAY**  
**The Sun Shines Bright**  
 —Starring—  
 Arleen Whelan  
 And John Russell

**SATURDAY**  
**Fancy Pants**  
 —Starring—  
 Bob Hope

**SUNDAY, MONDAY, TUESDAY & WEDNESDAY**  
**GENTLEMEN PREFER BLONDES**  
 — Starring —  
 Jane Russell, Marilyn Monroe, and Charles Coburn

**D. B. Lancaster Tells Lions Of Telephone Co-op**

The Muleshoe Lions Club met at the Methodist Fellowship Hall in their regular weekly meeting.

The luncheon was sponsored by the Junior class of the Muleshoe High School.

D. B. Lancaster, manager of the Bailey County Electric Co-operative was guest speaker and brought the group up to date on the progress of the rural telephones. He stated that there were several differences between the co-op and the General Telephone Co., which were holding up the

signing of contracts, but he said he hoped they would soon be ironed out.

The committee in charge of the Arnold Furst Magic Show held Tuesday night, gave a report on the results of the show. Visiting guests were Frank Benites, Coach Scott, V. H. Montgomery, R. C. Dyre of Earth and Bob Dyre and Patterson of Hico, Texas.



**BE SURE WITH ANTI-FREEZE**

**Be Prepared! BUY NOW**

Permanent Type — Non Evaporating

**Anti - Freeze**

ZEREX or PRESTONE

Case Of 6 Gallons ..... **\$15.90**

**MULESHOE LIQUEFIED GAS CO.**  
 PHONE 3130 MULESHOE

**NEW KELVINATOR 'UPRIGHT' FREEZER**

**HOLDS 630 LBS. YET IT'S ONLY 36 INCHES WIDE!**



**FREEZE AND STORE IN ANY COMPARTMENT**

Freeze foods fast in any part of the new Kelvinator 'upright' because it has 1/2 more fast-freezing surface than ordinary 'upright' freezers. All interior surfaces (top, bottom, both sides, back) are refrigerated to give you uniform low temperatures. And with the low-temperature coils in the freezer's walls, foods don't freeze tight to shelves—frost and ice won't build up into thick layers to rob you of valuable storage space.

**EASY TERMS**

a week DELIVERED (small down payment)

**BUILT-IN EXTRA VALUE makes KELVINATOR YOUR BEST BUY!**

- ★ More Freezing Surface—1/2 more than ordinary 'upright' models.
- ★ No Iced-Up Packages—coils are around food space, shelves don't build up ice.
- ★ Holds 630 lbs. of food—and it's all right at your fingertips.
- ★ 4 Separate Compartments—open one at a time less warm air reaches food.
- ★ Freeze in any compartment—because temperatures are uniformly low.
- ★ 18 cu. ft. capacity—yet the width is less than average chest-type '6'.
- ★ Double Doors—for faster freezing, greater economy of operation.

IT'S TIME TO GET **Kelvinator** and join the Kelvinator Parade to Better Living

**E. R. HART CO.**

PHONE 3300 MULESHOE



# The Muleshoe Journal

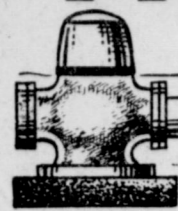

DEDICATED TO THE PROGRESS AND DEVELOPMENT OF BAILEY COUNTY AND THE GREAT MULESHOE COUNTRY

VOLUME 31, NUMBER 42

MULESHOE — County Seat of Bailey County — TEXAS

THURSDAY, OCTOBER 8, 1953

## Dodge Offers New Royal V-8 for 1954



Highlight of the 1954 Dodge line is the new super deluxe series known as the Royal V-8. A completely new interior styling is keyed to harmonize with 11 different body colors and 14 two-tone combinations. The Royal V-8 series is keynoted by Jacquard upholstery fabric, previously used only for rich tapestries and expensive furniture. On the exterior, a new spear-like chrome moulding accents the low, sweeping lines and lends a smooth, modern look. There

also is a new grille design and treatment of headlights, taillights and wheel covers. The 1954 Dodge line also introduces such engineering advancements as PowerFlite, a new fully-automatic transmission; the economy-and-endurance tested Red Ram V-8 engine stepped up to 150 h.p. and 7.5 to 1 compression ratio; and a new type full-time power steering unit. The Coronet Six and Meadowbrook Six have been stepped up to 110 h.p. and 7.25 to 1 compression ratio.

## Arnold Morris Auto Announces New Dodge Luxury Model, The Royal V-8

A new super deluxe series known as the Royal V-8 highlights the lineup of 1954 Dodge passenger cars now being displayed in the showroom of Arnold Morris Auto Company.

Arnold Morris, co-owner of the agency, said the 1954 Dodge also introduces completely new interior styling, more than a dozen body beautifications and several major engineering advancements in its entire lines consisting of 20 different models.

Arnold said the 20 different models are in three series — the new Royal V-8, the Coronet V-8 and Six and the Meadowbrook V-8 and Six. They are being offered in 11 new body colors and 14 two-tone combinations that are keyed to harmonize with the completely new interior styling.

He also announced that the 1954 Dodge line also offers such mechanical advancements as the economy - and - endurance tested Red Ram V-8 engine stepped up to 150 h. p. and a 7.5 to 1 compression ratio; PowerFlite, a new fully automatic transmission; and a new full-time power steering unit. Meadowbrook V-8 models will continue at 140 h. p. The horsepower of the six-cylinder engines has been raised to 110 and the compression ratio to 7.25 to 1.

Although the new Royal V-8

features super deluxe appointments and fittings, Mr. Morris pointed out that the entire 1954 Dodge line is marked by many new styling changes.

Combined with a four-inch increase in the overall length of four-door and club coupe models, and a five-inch increase in the sport coupe and convertible, the new exterior trim lends a smooth modern look to the entire line.

Other major body changes include the grille design and front end. The new grille is lower, wider and has a more massive appearance. The traditional ram hood ornament has been streamlined, and a distinct, new styling has been given the V-8 crest and chrome-lined air scoop. Headlights have been redesigned and bumper guards have been modified.

In restyling the interiors of the entire line, Mr. Morris revealed that Dodge had contracted for all available mill capacity on a new type of upholstery fabric known as Jacquard.

The interior fabrics, named after a special loom and weaving process invented by Joseph Marie Jacquard in 1801, is tightly woven to provide wear resistance.

A new benefit to the driver was described by Morris as "four-corner contact". He ex-

plained it as a feature that allows the average driver to maintain visual contact with all four fender lines.

"It is accomplished in the front," he related, "through a combination of chair-high front seats that rise as they move forward, sloping hood and large one-piece windshield. In the rear it is made possible by the chair high seats, wrap-around window and newly-designed chrome fins that accent the rear fender lines."

He also said that the 1954 Dodge line has a choice of two transmissions. In addition to the newly, fully-automatic PowerFlite, Dodge is making available the standard three-speed transmission, either with or without automatic overdrive.

PowerFlite, which requires no clutch pedal, combines a torque converter and a two-speed planetary gearbox in a smooth flowing driving operation. It is 100 pounds lighter than the heaviest competitive unit and contains some 110 fewer parts than the most complicated of these. Dodge engineers claim it will deliver more accelerating power more smoothly than any other transmission.

The new Dodge full-time power steering unit has direct control and is of the "linkage" type. It is less complicated, more compact, easier to service and has fewer parts than other systems. Dodge officials state that it eliminates about 80 percent of steering strain for the driver and

## First Bale Sold For 55c A Pound

R. L. Fields, who produced the first bale of cotton ginned in the county from the 1953 crop, reports he received a total of \$363.75 for his bale, including a high price paid for the lint, and contributions to a premium fund by Muleshoe business and professional people.

Edwards Gin turned out the bale free, then bought the cotton at the public auction for 55 cents a pound.

Contributors to the fund included: Howard & Green Butane, Cobb's Department Store, Davis-Lenderson, J. K. Adams, Muleshoe Journal, Dick Doshier, auctioneer, A. S. Stovall, Hugh Freeman, Pool Insurance Agency, Ray Griffiths & Sons Elevator, King Bros. Elevator, Willson-Sanders Lumber.

Col Dick Doshier, the auctioneer, conducted the sale free of charge.

### TO BUSINESS SCHOOL

Maxine Black, daughter of Mr. and Mrs. Ralph Black, is attending Lippert's Business College in Plainview. Maxine is a graduate of Muleshoe High School.

always functions smoothly, regardless of hand pressure. In the event of power failure, full mechanical control of steering is maintained.

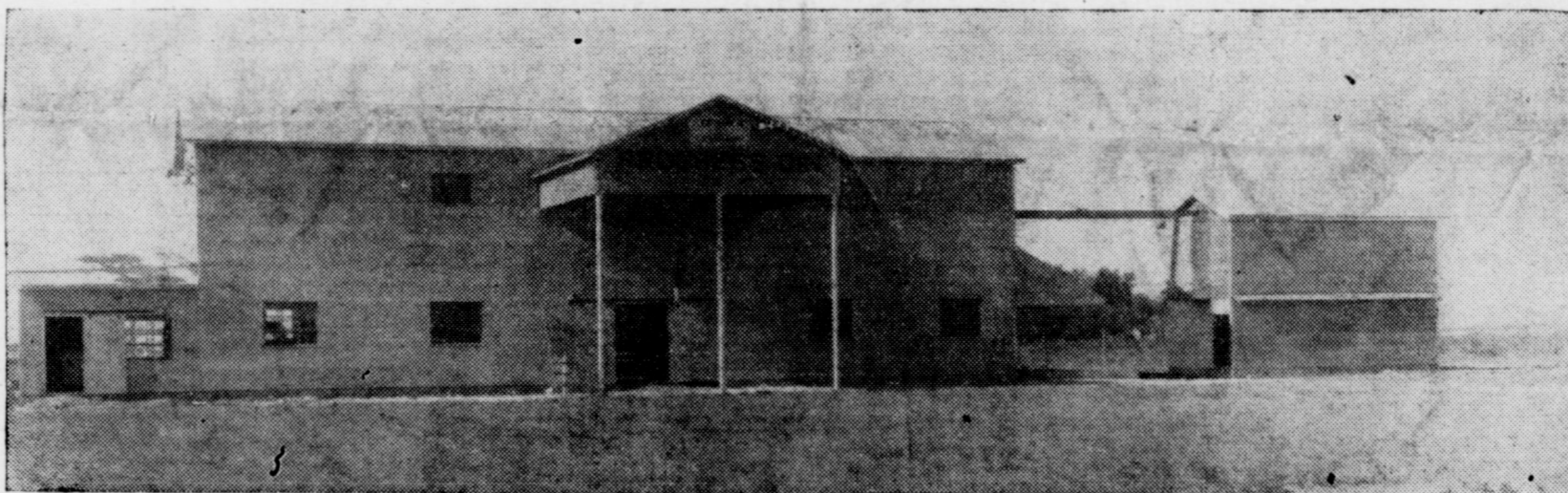

# We're Ginning Along With A New Gin At Progress

WE HAVE INSTALLED MODERN UP-TO-DATE CONTINENTAL GINS AND CONTINENTAL LINT CLEANERS AND DRYER. WE INVITE YOU TO COME BY AND INSPECT OUR NEW PLANT AND GIVE US THE OPPORTUNITY TO MAKE YOUR ACQUAINTANCE.

"WE STRIVE FOR BETTER SAMPLE, TURNOUT AND SERVICE".

Sherman Sweatmon — Bob Davis, Owners

## PROGRESS GIN

Located 6 Miles West Of Muleshoe On The Clovis Highway

The Muleshoe Journal

PUBLISHED EVERY THURSDAY AT MULESHOE, TEXAS  
Entered as second class matter at the Muleshoe Post Office under  
the Act of Congress, March 3, 1897.



SUBSCRIPTION RATES

In Immediate Territory, 1 Year \$2.00  
Out of Immediate Territory, 1 Year \$2.50

J. M. FORBES Editor and Publisher

BABSON DISCUSSES—  
MARKET TRENDS

Babson Park, Mass., Oct. 8 — It is strange how most people believe that stock and other markets go up "when there are more buyers than sellers, or go down when there are more sellers than buyers." Yet, this is nonsense. For every buyer there must be a seller, and vice versa.

**ONLY ONE SAFE RULE**  
Market trends depend upon the relative impatience of buyers vs. sellers. Or, to speak more technically, when the number of shares of stock wanted, multiplied by the relative impatience of buyers, exceeds the number of shares for sale, multiplied by the relative impatience of sellers, then prices rise. The reverse of this rule determines when prices decline.

**PATIENCE VS. IMPATIENCE**  
Determines profits and losses. In the case of very inactive unlisted stocks, this is determined by the relative patience of perhaps only two persons. In the case of a listed stock, the relative patience of all would-be-sellers or buyers of that one stock must be considered. When endeavoring to forecast the trend of the stock market averages as a whole, the relative patience of all stockholders should be considered.

**MEASURING PATIENCE**  
When measuring the relative patience of all stockholders, there are four factors to consider: (1) Amount of Free Cash or Credit Available; (2) Relation of Prices to Business Conditions; (3) Confidence in the Future; and (4) Political and Labor Interference. This last would not need to be added if the nation were on the Gold Standard, as during the years preceding the 1930's.

In determining the long-term trend of any industry, a constant watch should be kept for new discoveries, new inventions, and new products. These can either ruin or make very profitable the industries affected. Hence, the great importance of spending large sums on research; also of keeping informed of the secrets which the Patent Office can reveal to those willing to pay for constant watchfulness of what is going on there.

**OPPORTUNITIES FOR INVESTORS**

The above means that the desire to buy or sell stocks—"desire" being a synonym for "patience"—is determined, first, by the money or credit available with which to buy. This information is obtainable from Government reports of various kinds. Second, by actual business conditions, indicated weekly by hundreds of complications covering 85% of all industries, divided by the stock averages.

A knowledge of the above two factors should determine the desires of investors based on present conditions, but without reference to the future. But the future should also be studied and considered. Hence, the importance of the third factor, namely, Confidence in the Future. This is a more difficult factor to measure; but we are constantly discovering more ways of doing so. When one considers that fully 95% of investors, consciously or unconsciously, fail to act upon the above rules (since only 5% have correct data to guide them) one can appreciate the great opportunities awaiting those few investors who do have and do

SAND HILLS PHILOSOPHER —

In Favor Of Paying \$100,000 For A Russian Built Dictator Instead Of Plane

Editor's note: The Sand Hills Philosopher on his Johnson grass farm is talking about something he doesn't know anything about this week, international affairs.

Dear editor:  
I been thinkin some about that Russian Mig airplane that flier delivered to the United States for \$100,000 over in Korea, and was wonderin if I had anything out here on my Johnson grass farm the government would be interested in buyin, say my tractor, for example. It might be interestin to study it and see how a piece of equipment in its shape still manages to run. While I ain't quotin any figures, I will take considerably less than \$100,000 for it.



Understand, I'm glad we got the Russian plane, in the long run I believe it's cheaper to buy an enemy plane than it is to send some of ours out to capture it and it's a lot saner, but I believe we'd get more for our money if we offered that much for say a Russian-built dictator.

Now I don't suppose this is legal, but I suppose the State Department diplomats would throw a fit over it, but if a bunch of individuals got up a purse of around \$100,000 for every Russian dictator who flew only half-way to the United States — it wouldn't be necessary to fly all the way, some half-way point in

use such data.  
**ONE FINAL THOUGHT**  
The unfortunate thing today is that, due either to inexperience or to lack of the necessary data outlined above, investors are being fed with both bullish and bearish "outlooks". Every day contrary opinions are published in the same newspapers, or magazines, or by competing investment services. This is very unfortunate. It is like releasing each day two completely opposite weather forecasts!

Businessmen and investors will not always stand for this nonsense. I foretell that some day the FRB or the SEC will interest the IBM in making a million-dollar machine which will daily compute intelligent business and investment forecasts. Like weather forecasts, such business and investment forecasts will not always be correct; but they will be honest and not contradictory.

the middle of the ocean would be satisfactory — I believe we'd get more for our money.

Another use for our money it seems to me would be a price-support program for Iron Curtain farmers. Offer a reward to the Iron Curtain farmer who grows the smallest amount of wheat per acre, the scrawniest calves per cow, etc. The farmer over there who succeeds in burning out his tractor's piston rods the greatest number of times in one year, give him a prize.

I notice this country is spending a lot of money on radio programs beamed into the Iron Curtain countries, and maybe they do some good, the radio programs we export may be a lot better than the ones we use for domestic consumption, but notin beats the hard cash when it comes to stirrin up a man's dissatisfaction.

In regard to this Mig this country paid \$100,000 for. I'm afraid after the experts get through studyin it they'll find it ain't much different from the airplanes we already got. The secret of the airplane is now pretty generally known all around the globe, and one country tryin to keep it a secret from another is sort of like tryin to keep the principle of the bicycle a secret.

Any country which is aimin to win a war with a secret weapon, well, the only thing it's really keepin a secret is reality from itself, which, if refuses to come face to face with. Of course you understand I ain't discountin the principle of the improved model. They no doubt are now makin better tractors than the one I've had for years, but I ain't seen a model yet that runs without somebody runnin it.

Yours faithfully,  
J. A.

**SUDAN FARM BUREAU TO HAVE WATER PROGRAM**

The Sudan Farm Bureau will meet in the office of the Watkins Gin for their regular monthly session. The guest speaker will speak on the High Plains Water Conservation District.

He will discuss the new laws governing well drilling and the things that must be done before a well can be drilled in Lamb County. It was not announced at this time as to who the speaker will be. All of the farmers who now have irrigation wells or are planning to drill in the near future will find the program most interesting.

HERE at HOME  
by SCOOP FORBES



The fight of man against insects goes on and seemingly must go on till the crack of doom, if the human race is to continue to have enough food and fiber on this spinning world.

An article under the heading "Lone Star Agriculture" in this paper this week tells about Texas' fight on pink bollworm. With cooperation the authorities eventually will win this fight against an enemy which has showed up in 239 counties out of 250.

An article in the Saturday Evening Post last week told about the world fight on insects. We inadvertently take insects to Europe, Asia, and elsewhere, while overseas people retaliate by bringing in fruit, potatoes, potted plants, etc., which harbor the insects we dread or the eggs thereof. It's very interesting. If some insects were as big and strong as a sparrow, your life and mine wouldn't be worth insuring.

The common red ant has been extolled as a wise insect, storing up food, etc. I figure they're pretty dumb. I have a bed of red ants underneath my concrete driveway. Every time I think about it, I put ant killer around the entrance and always when prospecting about the place, I stomp every ant that shows his head. They have been out foraging, and it would seem that the powers that be in the remote headquarters of the ants underneath the ground would see the handwriting on the wall, and would move. The big shot is getting some mediocre advice from his cabinet, or the queen is getting misleading information from her prime minister and court, or else they'd pull out and get clear away, relocate some place where no monster towers into the air, puts out poison, then walks on those solid ant citizens that escape the fatal dose and are bent only upon resupplying the ant bed's winter larder.

I bury stale bread, vegetable tops, etc., in the yard to build up the soil. One afternoon I noticed a line of foragers coming by my lawn chair, each carrying a little white object, every one about the same size. I followed the line around the corner

**RETURNED FROM TRIP**

Mr. and Mrs. Mike Simmons and Debbie returned last week from Muskogee, Okla., where they visited with relatives and friends.

radiation, which is similar to X-rays, is released. The heat flash travels with the speed of light, 186,000 miles per second, and is so hot that it is like moving the sun close to the earth for an instant. The slower blast wave with its devastating force follows behind shortly after.

Heat from the explosion is so intense that it can ignite light combustible materials like paper, dry grass, cartons, fabrics and leaves at a great distance beyond the area where blast damage causes complete destruction. The blast wave will also start fires by disrupting utilities, shorting electrical circuits and by upsetting stoves and heating units.

National Newspaper Week is being observed throughout the nation this week and in that connection the following about Texas newspapers comes to hand:

The Lone Star State has more newspapers in its 250 counties than does any other single state in these United States. And, believe it or not — almost as many as the entire Dominion of Canada.

There are 656 daily and weekly newspapers in Texas. Of this group exactly 100 are daily newspaper establishments. The balance is composed of 543 weeklies, 12 semi-weeklies and one tri-weekly.

Five out of seven of the dailies, weeklies, semi-weeklies and tri-weeklies belong to the only statewide business organization representing both groups — the Texas Press Association. Headquarters of the TPA are in the capital city, Austin.

WELLBORN BEAUTY SHOP  
Has Been Authorized To Render  
**MICROSCOPIC HAIR ANALYSIS**  
This Is A Highly Scientific And Personalized Service In The Study Of The Pigmentation Of The Hair Shaft.  
WELLBORN BEAUTY SHOP  
PHONE 6130 FOR ARRANGEMENT

WOULD YOU SELL YOUR HOME AND FURNISHINGS FOR HALF THEIR VALUE? IF NOT WHY INSURE THEM AT HALF VALUE?

For your security's sake, examine your present fire insurance and ask yourself:  
WILL MY PRESENT INSURANCE KEEP ME FROM GOING INTO DEBT IF I SHOULD HAVE A SERIOUS FIRE LOSS TODAY?

If the answer is NO, your Farm Bureau Service Agent will show you how to relieve yourself of this financial threat.

Our Company Is A Legal Reserve Stock Company  
**TEXAS FARM BUREAU INS. CO.**  
**BAILEY COUNTY FARM BUREAU**

Phone 6480 — Muleshoe — Box 594  
RAY CARTER — Service Agent

**BUY BIG** for less than you think

Come in and ask us about the low delivered price of this **New 1953 Buick SPECIAL** 2-Door, 6-Passenger Sedan



**WHY** should you do yourself out of the big things in motoring life? Why pass up the room and power and comfort and niceties of big-car travel — when you can buy a big, new Buick SPECIAL for just little more than the price of smaller cars? We'll show you our price to prove that — to prove that you can buy this Buick SPECIAL for just a few dollars more than you have to pay for one of the so-called "low-price three."

Figure what that means — Just a few dollars more for a lot bigger hoodful of power — Fireball 8 power — the highest horsepower ever placed in a Buick SPECIAL. Just a few dollars more for big and spacious 6-passenger roominess — and the solid, steady comfort of Buick's famed Million Dollar Ride. Just a few dollars more for Buick styling, Buick handling, Buick luxury, Buick fun. But do you know what else those few extra dollars get you in this big, broad, beautiful Buick?

THE GREATEST **BUICK** IN 50 GREAT YEARS

They get you a long list of standard equipment at no extra cost that most other cars at or near its price charge you for, as extras — which makes our quoted price even lower than it looks. We have the facts and figures to prove our points. All we need is you, at the wheel. Drop in on us this week and see for yourself that your new-car money really buys big — in Buick.

MILTON BERLE stars for BUICK — in the BUICK-BERLE SHOW on TV Tuesday evenings. Also, every Saturday, team in The TV Football Game of the Week — a "GM" Key Event

WHEN BETTER AUTOMOBILES ARE BUILT BUICK WILL BUILD THEM  
**Cayle Reed Buick Company**  
HIGHWAY 70 & N. AVE. B MULESHOE, TEXAS

### America's First Sports Car Reaches Market

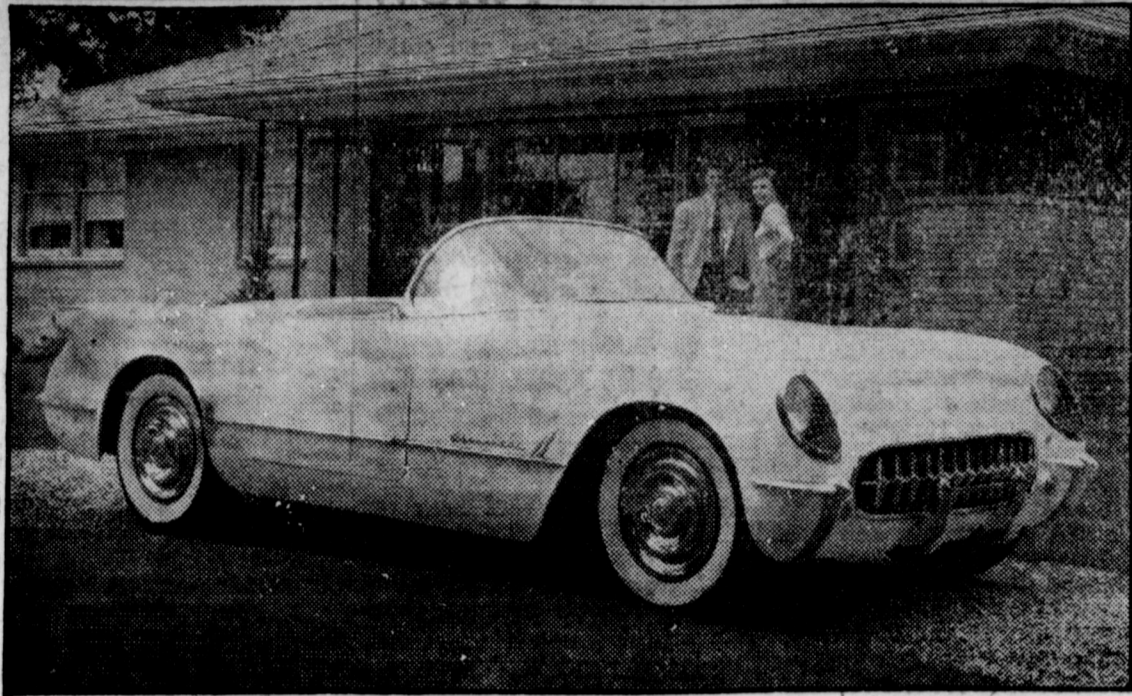

One of the most widely discussed automobiles—the Chevrolet Corvette—has been placed in distribution. A two-passenger open model (with removable top), the car is the American auto industry's first sports car and the first to carry a plastic body built by mass production methods. The Corvette measures only 33 inches high at the door. Wheelbase is 102 inches. Traditional Chevrolet features include a special 150-horsepower "Blue-Flame" engine and a Powerglide automatic transmission. Production followed special showings of an experimental model in many cities.



#### INSECT PROGRESS REPORT

Pink Bollworm, the cotton insect which makes Louisiana and Oklahoma entomologists eye Texas fields with apprehension, is believed to be on the decline this year.

Texas is generally regarded by other states as the gateway of the destructive pest for its entry into the U. S. from Mexico. This was particularly true last year when we faced the heaviest infestation in history. But due to strict state control measures, the latest progress report on the eradication program is encouraging.

The reduction is attributed to efforts of state entomologists, cotton growers and others, plus hot, dry weather. In some northern areas of Texas, however, the pink bollworm population remains uncomfortably high. The threat in those areas still is not as serious as it would be in the extreme southern portions of the state where the growing season

is longer and more favorable for the insect.

In the South Texas counties of Kleburg and Nueces, cotton gin trash examinations are showing greatly reduced numbers of pink bollworm. A recent seasonal examination found an average of only 49 worms per bushel of gin trash as compared to an average of 6,156 per bushel in the same area last year. In Nueces county, the average gin trash count has dropped from 5,020 per bushel in 1952, to 153 this year.

The prolonged dry spell during the summer gave most farmers good opportunity to clean up their fields in the Rio Grande Valley. But near the very end of the gathering season, the heavy rains delayed the harvest in some sections. The prompt use of defoliants on the plants may have offset any losses in the eradication program however.

Planting and play-up deadlines are still in effect in 61 south and central Texas counties. Farming operations are controlled in this large area to prevent the spread of the insect into other parts of the state. The pink bollworm threat is not confined to those counties

alone. In all, some evidence of infestation has been found in 239 counties. Only 15 counties in the northern Panhandle have no restrictions on cotton growth or treatment.

Edwards Gin, which ginned the bale free and bought the bale at 55c a pound.

R. L. FIELDS

#### CARD OF THANKS

I wish to thank all the Muleshoe people who helped with the premium and in the auction sale for the 1953 bale of cotton, also

**PAT R. BOBO**  
Attorney-At-Law  
Muleshoe, Texas  
Office In Bank Building  
Box 943 — Muleshoe  
Phones 2796 — 3600

# WE BUY COTTON

## And Write Government

## And Texas Cotton

## Growers Loans

## Grace Benton

PHONE 6460

MULESHOE

3rd Annual

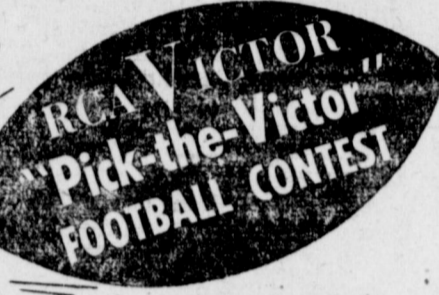

### FREE CONTEST NOTHING TO BUY

Be an arm-chair quarterback and win some valuable prizes, too! Enter our free RCA Victor "Pick-the-Victor" Football Contest! Nothing to buy—just come into our store for an official entry blank.

#### RULES

1. Entry for each week's contest must be postmarked not later than each Thursday, 12 midnight — preceding week's game.
2. Answer to Question of the Week must be given in order to qualify. Obtain answer from your RCA Victor dealer.
3. Prize winners will be determined by correct answer to Question of the Week and by nearest correct list. In case of ties — answer closest winning scores and earliest postmarks will decide.
4. Decision of judges is final. No entries returned.

Come in for your RCA VICTOR CONTEST BLANK

17 Valuable RCA Victor Prizes Every Week!

- 1st Prize—1 17-inch RCA Victor Television Set
- 2nd Prize—1 RCA Victor table model radio-phonograph combination
- Next 5 Prizes—5 RCA Victor portable Radios
- Next 10 Prizes—10 RCA Victor 45 rpm record player attachments

TUNE IN—  
"Pick-the-Victor"  
FOOTBALL  
SCOREBOARD  
EVERY SATURDAY  
IMMEDIATELY AFTER  
OU GAME  
STATION KICA

JOHNSON-POOL

PHONE 7370

MULESHOE

### Organic Matter Helps Soil In Dry Weather

COLLEGE STATION, Oct. 6 — Although Texas farmers and ranchmen are not able to have "made-to-order" weather, recent tests indicate certain practices which increase the moisture penetrating capacity of the soil greatly aids in making land more drought resistant.

Tests conducted at the Spur Experiment Station show that moisture penetration was doubled where cotton burrs were spread over experimental plots the previous spring. Soil moisture also was increased on grass land treated with sorghum litter and barnyard manure.

Cotton burrs returned to the soil at a rate of 4, 8, and 10 tons to the acre increased moisture penetration to 28, 30 and 39 inches respectively. Plots not so treated had a water penetration of only 16 inches. The burrs not only increase water storage and penetration, but contain nitrogen, phosphorus and potassium, essential soil elements.

The returning of this 'waste' product actually pays off in dollars and cents. Long time records at the station indicate the yield of line cotton primarily depends on the depth of moisture at planting time. Cotton yields in 1954 on burr treated plots are expected to be about 175 pounds an acre compared to 50 pounds from untreated areas

provided moisture conditions at planting time equal those existing when the tests were made.

In grassland tests on heavily grazed buffalo grass, where 10 tons of barnyard manure to the acre was applied in 1952, moisture reached 18 inches where sorghum litter was spread, but only nine inches on grassland where no organic moisture was applied.

### Stop Taking Harsh Drugs for Constipation

Avoid Intestinal Upset! Get Relief This Gentle Vegetable Laxative Way!

For constipation, never take harsh drugs. They cause brutal cramps and griping, disrupt normal bowel action, make repeated doses seem needed.

Get sure but gentle relief when you are temporarily constipated. Take Dr. Caldwell's Senna Laxative contained in Syrup Pepsin. No salts, no harsh drugs. Dr. Caldwell's contains an extract of Senna, one of the finest natural vegetable laxatives known to medicine.

Dr. Caldwell's Senna Laxative tastes good, gives gentle, comfortable, satisfying relief for every member of the family. Helps you get "on schedule" without repeated doses. Even relieves stomach sourness that constipation often brings.

Buy Dr. Caldwell's 30¢ size today. Money back if not satisfied. Mail bottles to Box 280, New York 18, N. Y.

### CONDENSED STATEMENT OF THE MULESHOE STATE BANK

MULESHOE, TEXAS

At The Close Of Business September 30, 1953

RESOURCES	LIABILITIES
Cash and Due from other banks	Capital Stock
U. S. Government Bonds	Certified Surplus
Warrants—bonds & stocks	Undivided Profits
CCC Loans	Deposits
Loans & Discounts	
Overdrafts	
Banking House	
Furniture & Fixtures	
TOTAL	TOTAL

The Above Statement Is Correct — Inez F. Bobo, Cashier

# GRAIN HARVEST is here

## WE ARE READY—

To Handle Your Grain In Any Manner You Wish.

## STORAGE—

For Government Loan.

## CASH

Highest Market Prices.

FEDERALLY BONDED — For Your Protection

# MULESHOE ELEVATOR COMPANY

PHONE 5850

Bill Moore

Bobby Wallace

A message to every prospective new car buyer:

You can have

## the most popular automatic transmission to be found in any low-priced car Chevrolet's Famous 1953 Powerglide!\*

Much fleetier, smoother, more economical! Thoroughly proved and improved through years of development and over a billion owner-driven miles! Production now running at new high levels due to record nationwide demand!

Much More Economical  
Chevrolet's 1953 Powerglide Automatic Transmission—teamed with the 115-h.p. "Blue-Flame" high-compression Valve-in-Head engine—brings you entirely new operating economy in city driving and on long trips.

Far Livelier Getaway  
Put the selector lever in "DRIVE" position—step on the accelerator—and you move smoothly away from a standing start to legal traffic speed in seconds.

Important New Gas Savings  
You'll never know how economical an automatic transmission can be until you try the 1953 Powerglide. Various improvements, including a

more efficient use of engine power, make it extremely thrifty.

Great New Passing Ability  
The car picks up pace in traffic or on the highway at the touch of a toe, for the '53 Powerglide has an added automatic passing range.

Smoothest No-Shift Driving at Lowest Cost  
Driving is almost incredibly easy, changes of speed almost unbelievably smooth... for this transmission gives simplest, smoothest, no-shift driving at lowest cost.

Safe Eyes-on-the-Road Driving  
Powerglide permits you to concentrate on driving, with hands on the steering wheel and eyes on the road.

Full Engine Braking-Power on Hills  
Powerglide's flexibility lets you cruise easily up any hill. And you enjoy constant engine braking power for maximum safety when descending.

Rock Out of Trouble  
Powerglide's smooth power flow lets you rock out of sand, snow or mud whenever the need arises. "LOW" and "REVERSE" are side by side on the Powerglide quadrant, making the operation doubly easy.

Push-Proof Parking  
Put the selector lever in "PARK" position when you leave the car, and a positive gear-type lock holds it in position until you return.

Time-Proved, Owner-Proved Dependability  
Come in. Drive a Chevrolet with this finer, more popular automatic transmission—time-proved by hundreds of thousands of owners in over a billion miles of driving!

MORE PEOPLE BUY CHEVROLETS THAN ANY OTHER CAR!



\*Optional at extra cost. Combination of Powerglide automatic transmission and 115-h.p. "Blue-Flame" engine available on "Two-Ten" and Bel Air models. Power Steering available on all models.

# C. & H. CHEVROLET CO.

MULESHOE, TEXAS

## College Tests For Service Men To Be Nov. 19

AUSTIN, Oct. 2 — Application blanks to take the first of the fourth series of Selective Service college qualification tests on November 19 are on hand at Texas draft boards.

College or university students can also pick up bulletins of information about the tests at board offices, Lieutenant Colonel Morris S. Schwartz, deputy state Selective Service director said.

The November 19 test is scheduled to be given in 43 Texas communities on 51 college and university campuses. Applications for the test must be postmarked no later than midnight, Monday, November 2.

Applicants for the test will

mail applications to Educational Testing Service in self-addressed envelopes which will be given to them at local boards with information bulletins and application blanks.

To be eligible to apply for the Selective Service test, the student must (1) intend to request deferment as student, (2) be satisfactorily pursuing a full-time course of instruction, and (3) not previously have taken it.

### LABOR INFORMATION GIVEN IN BULLETIN

The Texas Employment Commission Farm Labor Bulletin, issued from Lubbock, gives the following information about the local situation. It is dated Oct. 1:

Muleshoe: North Bailey and Parmer Counties short 2500 pullers. Pulling \$1.50, weighing and hauling 25c. Direct crews to John Knight, Santa Fe lot, Muleshoe.

## Today's Meditation

**If ye have faith as a grain of mustard seed, ye shall say unto this mountain: Remove hence to yonder place; and it shall remove; and nothing shall be impossible unto you. (Matthew 17:20.) Read Psalm 100 or Matthew 18:1-6.**

A friend of mine is a lad of 17. He comes of unfortunate parentage, but God Himself has become Father and is helping him, for the lad has accepted Christ as his Saviour. He is now a boarding student in a Christian school where he is preparing himself for the Christian ministry, most probably for work among non-Christians.

In the next few years he has already lived, he has known extreme poverty, but his faith in the love of his Father has never failed. At one period in his life, despite rain and snow, he never missed a prayer meeting. He would run from his home beyond a river and wade in the water in order to be on time, while many with leisure would not forsake their firesides. He has kept up his faith with a smile. He loves and serves his Lord with gladness.

**PRAYER**  
Our heavenly Father, we thank Thee for Thy miracle-working power in the lives of Thy children. We ask today for that childlike faith that is able to remove mountains. God, increase our faith. Make of us true witnesses of Thine. In Thy dear name we ask it. Amen.  
**THOUGHT FOR THE DAY**  
I will cast my burden upon the Lord; for He cares for me.  
Mrs. Aznive Apkarian (Syria)

**ALL ABOUT TEXAS** in the Texas Almanac, on sale at The Journal. Phone 7220, we deliver.

**GREEN**  
Hospital & Clinic  
Muleshoe, Texas  
Dial 2250

## MRS. UPTON'S FATHER PASSED AWAY MONDAY

J. L. Patterson, father of Mrs. Onard Upton, of Muleshoe, passed away at Gainesville, Mo., his home, Monday morning, October 5 at 4 a. m. He had been ill for some time and Mrs. Upton had been with him since Sept. 17. Mr. Patterson was 81.

He is survived by his wife, three daughters and two sons. Mr. Upton and the children, Joe, Evelyn, and John left early Monday morning for Gainesville, where funeral services and a burial were conducted Wednesday afternoon.

### CHRISTIAN SCIENCE SERVICES

The question "Are Sin, Disease, and Death Real?" is the subject of this week's Christian Science Lesson-Sermon, which brings out that God, the creator of good, demands and supports the health and happiness of man. The Golden Text is from Psalm (67:1-2): "God be merciful unto us, and bless us; and cause his face to shine upon us; that thy way may be known upon earth, thy saving health among all nations."

From Ecclesiastes this challenging verse will be read (7:29): "Lo, this only have I found, that God hath made man upright; but they have sought out many inventions." Christian Science offers this reasoning on the subject in "Science and Health with Key to the Scriptures" by Mary Baker Eddy: "If God makes sin, if good produces evil, if truth results in error, then Science and Christianity are helpless; but there are no antagonistic powers nor laws, spiritual or material, creating and governing man through perpetual warfare. God is not the author of mortal disorders. Therefore we accept the conclusion that discords have only a fabulous existence, are mortal beliefs which divine Truth and Love destroy" (p. 231).

## Fire Prevention Week Observed By Rotary Club

Muleshoe Rotary Club observed national Fire Prevention Week, Oct. 4 to 10, with a program on the subject at their meeting Tuesday.

Jim White, service man for the Southwestern Public Service, had charge of the program and discussed briefly the need for sound installation of electric wiring of buildings. He said the tendency is to presume that faulty wiring was the cause of a fire, when a close inspection would show some other thing brought on the blaze.

Myron Pool, Muleshoe insurance man, then discussed Fire

## About People You Know

### CELEBRATED BIRTHDAY

Mrs. J. O. Crawford, accompanied by Mrs. Nora McCool, went to Plainview Saturday, October 3, for an over night stay with her parents, Mr. and Mrs. J. T. Huggins, formerly of Muleshoe and the Y. L. Community, Sunday all the children, with the exception of one, who lives at DeQueen, Ark., gathered at the home of Mr. and Mrs. Herbert Wells, to honor the mother on her ninetieth birthday. Mr. Huggins will be 90 next April 19. Mr. and Mrs. Huggins both enjoy good health.

Children attending were: Mr. and Mrs. E. E. Huggins and Burtis, of Dimmitt; Mr. and Mrs. Carl B. Huggins and daughters, Jennie and Mary Ann, Hart; Mr. and Mrs. F. F. Huggins and sons of Littlefield; Mr. and Mrs. Wells and Mrs. Crawford.

Others attending were Mr. and

### VISITED MONDAY

Mrs. O. H. Davis and daughter, Denise, of Levelland, visited Monday with Mr. and Mrs. Ernest Lowery and Dorothy, and attended funeral Monday evening of L. J. Helm, Jr.

### VISITED SUNDAY

Mr. and Mrs. R. M. Crawford and children of Three Way, visited Sunday in Levelland with Mr. and Mrs. O. H. Davis and children.

### WAS HERE OVER WEEKEND

Wyatt Hanks of Levelland visited here over the weekend with his parents, Rev. and Mrs. H. W. Hanks. Wyatt had been to California, and stopped here on his way home.

### VISITED HERE

Lt. and Mrs. Wilton Gillock and children of Lubbock, visited in the home of her parents, Mr. and Mrs. H. H. Carlyle, Sr., over the weekend. Also visiting in the Carlyle home was their son and family, Mr. and Mrs. H. H. Carlyle, Jr., of Lubbock.

### CELEBRATED BIRTHDAY

Mrs. Curtis Huggins and children of Bovina, Mr. and Mrs. L. M. Bone and children of Lubbock, Mr. and Mrs. Pete Wisener of Plainview, and Mrs. McCool, San Diego, Calif.

### WATER OFFICE MOVED

The High Plains Underground Water Conservation District has announced the removal of their office from 1110 Lubbock National Bank Building to 1628-B Fifteenth street in Lubbock. The move was effected October 2.

### VISITED MONDAY

Mrs. O. H. Davis and daughter, Denise, of Levelland, visited Monday with Mr. and Mrs. Ernest Lowery and Dorothy, and attended funeral Monday evening of L. J. Helm, Jr.

### VISITED SUNDAY

Mr. and Mrs. R. M. Crawford and children of Three Way, visited Sunday in Levelland with Mr. and Mrs. O. H. Davis and children.

### WAS HERE OVER WEEKEND

Wyatt Hanks of Levelland visited here over the weekend with his parents, Rev. and Mrs. H. W. Hanks. Wyatt had been to California, and stopped here on his way home.

### VISITED HERE

Lt. and Mrs. Wilton Gillock and children of Lubbock, visited in the home of her parents, Mr. and Mrs. H. H. Carlyle, Sr., over the weekend. Also visiting in the Carlyle home was their son and family, Mr. and Mrs. H. H. Carlyle, Jr., of Lubbock.

# New 1953



## AUTOMOBILES

And  
PICK-UPS

WE HAVE SEVERAL GOOD USED CARS  
AND PICK-UPS ON OUR LOT

## G. & H. CHEVROLET

Phone 2720

Muleshoe

MYSTERY FARM? MYSTERY FARM? MYSTERY FARM? MYSTERY FARM?

## CAN YOU IDENTIFY THIS FARM?

This is one of a series of 52 ads to appear in The Muleshoe Journal. Prizes will be two pair of theatre tickets to the Cox Drive-In Theatre. One pair of tickets will be given to the first person living in the city limits who identifies the farm. One pair of tickets will be given to the first person living outside of the city limits of Muleshoe who identifies the farm. Phone or write your entry to the Muleshoe Journal. Winners may pick up their tickets at the office of the sponsor of this ad.

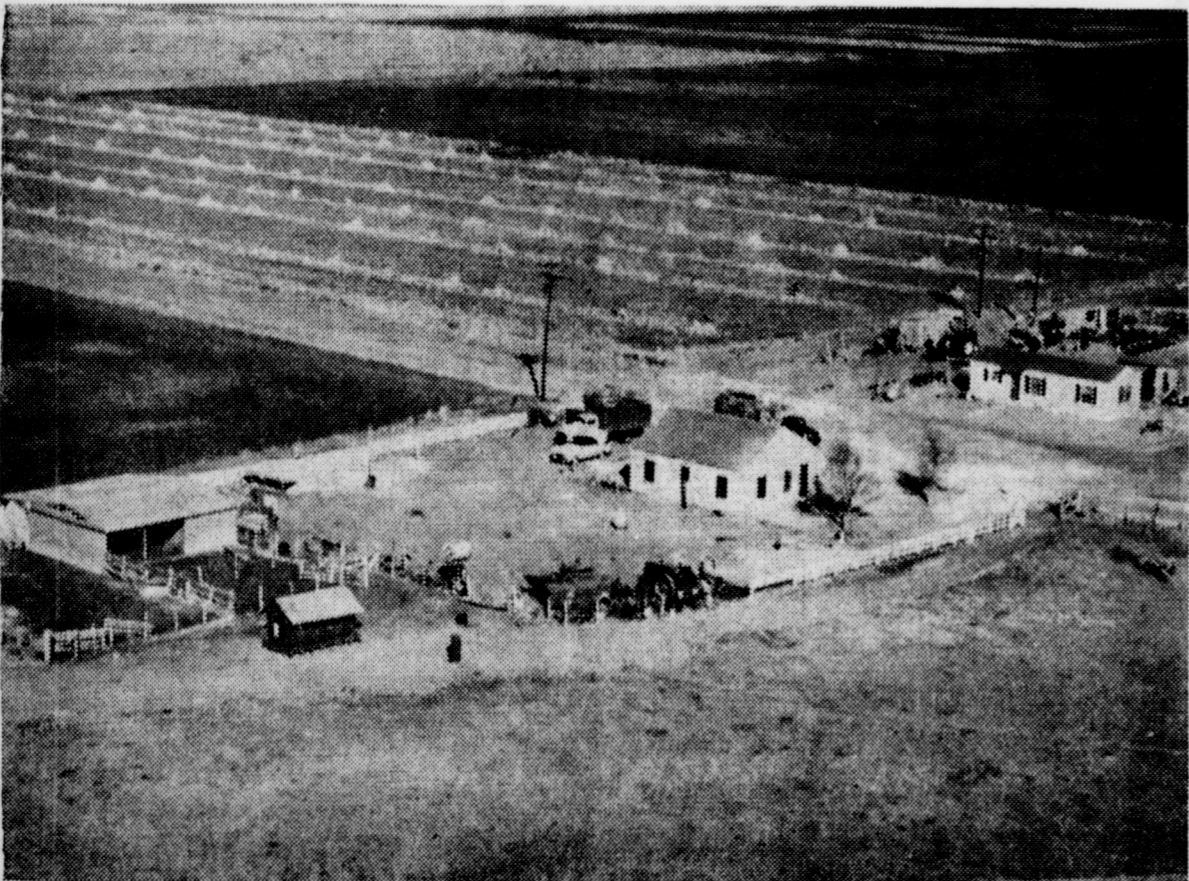

Your Farm Can Be A Picture Of Beautiful Crops When You Use The Best Fertilizers Correctly!

WE HAVE A COMPLETE LINE OF DRY AND LIQUID FERTILIZERS — SEE US FOR YOUR NEEDS.

## WESTERN FERTILIZER CO.

MULESHOE, TEXAS

## COUNTY AND STATE TAXES

# NOW DUE

A discount will be allowed if paid in the months of October, November, or December of this year.

### DISCOUNTS ALLOWED

If Paid In October ..... 3% Allowed

If Paid In November ..... 2% Allowed

If Paid In December ..... 1% Allowed

# Hugh Freeman

TAX ASSESSOR AND COLLECTOR  
Bailey County

## RELAX

And Enjoy  
Entertainment  
At It's Best

At The

## VALLEY AND PALACE

YOUR DOWNTOWN  
THEATRES

Box Office Opens 6:45 P. M.  
Show Starts 7:00 P. M.  
Saturday & Sunday: 1:45 p. m.  
And Continuous Showing

ATTRACTIONS FOR THE  
COMING WEEK

## VALLEY

THURSDAY & FRIDAY

Bob Hope  
Bing Crosby  
—In—

Road To Bali

Also Warner Bros. News

SATURDAY ONLY

Tom Neal  
Pamela Blake  
—In—

Daltons Women

SUNDAY, MONDAY,  
TUESDAY & WEDNESDAY

Gary Cooper  
—In—

Return To Paradise  
TECHNICOLOR

## PALACE

THURSDAY & FRIDAY

Jean Craine  
Michael Rainie  
—In—

Dangerous  
Crossing

SATURDAY ONLY

Richard Widmark  
Joan Dru  
—In—

My Pal Gus

SUNDAY & MONDAY

Dan Daily  
Ann Bancroft  
—In—

Kid From Left  
Field

TECHNICOLOR WESTERN

TUESDAY & WEDNESDAY

Robert Taylor  
Denise Darcel  
—In—

Westward  
The Women

Also Universal News

Motion Pictures Are Your  
Cheapest and Best  
Entertainment

### Roselean Redwine Bill Aylesworth Exchange Vows

Miss Roselean Redwine, daughter of Mr. and Mrs. G. E. Redwine, became the bride of Mr. William Eugene "Bill" Aylesworth, son of Mr. and Mrs. Dave Aylesworth, in a twilight ceremony at 7:15 p. m. Saturday, October 3, in the home of the bride's parents.

Minister Larson, of the First Christian Church of Muleshoe, performed the single ring ceremony.

The bride, given in marriage by her father, wore a blue street length dress, the bodice and pockets of which were scattered with rhinestones. She carried a white Bible, and her corsage was of white carnations.

Clo Ann White, matron of honor, wore a navy blue ensemble.

### Society News

By Miss Dorothy Giles

Phone 5400

Rufus Aylesworth, brother of the groom, served as best man. Musical selections, furnished by Miss Billy Ruth Redwine, were the traditional wedding marches, and "Always".

Immediately following the ceremony, a reception was held in the home of the bride's parents, with close friends and relatives attending.

Following a short wedding trip, Mr. and Mrs. Aylesworth are at home at 1408 Avenue B in Muleshoe. The groom is employed at the Blondy Ray Service Station, and the bride will continue her studies at Muleshoe High School.

**YOU DON'T HAVE TO GUESS!**  
Buy Postal Scales at The Journal. Phone 7220.

### Pink and Blue Shower Honors Mrs. Caldwell

Mrs. Gene Caldwell was honored at a pink and blue shower given Thursday, October 1, in the home of Mrs. M. G. Hoover. Hostesses were Mrs. Reaford Wenner, and Mrs. Hoover.

Guests were registered in a pink taffeta baby book, a gift from Mrs. Wenner.

Refreshments of punch, blue cakes decorated with white, and pink and white mints, were served by the hostesses from a table covered with a white lace cloth over blue. Pink dahlias completed the arrangements.

Guests attending were Mrs. T. F. Maddox, mother of the honoree, and Mrs. S. C. Caldwell, mother-in-law of the honoree.

Others attending were Meses. J. T. Eubanks, W. J. Woodard, B. H. Henley, W. W. Smith, W. A. Shafer, R. T. Atchison, E. J. Shafer, Webb Johnson, C. E. Briscoe, W. H. Autrey and C. D. Hoover.

Those who were unable to attend, and sending gifts were Miss Helen Jones, Miss Evelyn Sowder, Miss Elizabeth Harden, Meses. Betty Cowan, Bill Boothe, Garland Freeman, Rex Sanderson, Anthony Jesko, J. E. Day, C. D. Julian, O. H. Eberhart, M. G. Bass, Frank Matthews, J. P. Miller, Robert Kimbrough, Finis Kimbrough, J. S. Horsley, Chet Horsley, Richard Turner, Delma McCarty, E. R. Wright, Frank Hawkins, Cecil Tate, J. M. Moore, J. C. Shanks, and Jack Bruns.

### Roselean Redwine Is Honoree Of Bridal Shower

Miss Roselean Redwine was honored with a bridal shower Wednesday, September 29, in the home of Mrs. A. L. Hobbs.

The honoree was asked to show all she knew about the art of housekeeping, by sorting the laundry. When she untied the laundry bag, she found many lovely gifts inside.

The serving table was beautifully decorated with fall flowers. Fruit punch, cookies, and mints were served to the following friends.

Mmes. R. L. Hobbs, E. H. Pugh, J. L. Redwine, Billie Redwine, Alvis Hobbs, Doyce Winters, Carol Barber, Whitt Barber, Arnold Alcorn, J. D. White, Troy McCain, C. McCain, Jo Ann Miller, Delton Winters, Jim Landrum, Roy Clark, Jesse Landrum, A. E. Redwine, D. R. Aylesworth, W. Q. Casey.

W. T. Brooks, Billy Boatman, J. J. Redwine, A. L. Bolton, Grissett, Jackie Brown, Dee Brown, Earlene Palmer, Dalton Redwine, Sherman Sweatman, and Meses Virginia Eason and Nelda LeBlew.

Many who were unable to attend sent gifts.

### Lazbuddie F. H. A. Held Initiation

Monday night, September 28, Lazbuddie Chapter of Future Homemakers of America, held their annual formal installation of officers and initiation of freshmen.

Jimmie Carpenter, outgoing president and Charlene Graef, outgoing secretary, installed the following new officers: Clara Jean Jesko, president; Louise Ham, first vice-president; Wanda Hunt, second vice-president; Marlene Cargile, secretary; Theresa J. Aiko, treasurer; Sherry Steinbock, historian; Mina Jennings, reporter.

Glenda Hall, parliamentarian; Carolyn Seals, sergeant-at-arms; Imogene Trierer, song leader; Neely Steinbock, pianist; and planning committee, Peggy Bethel, Jimmie Carpenter, and Mary Gosner.

Ushers were Earlene Peterson, Norene Clark, Mary Gosner, Janice Lawhon, and Venita Hobbs.

Freshmen initiated were: Jan Clair Gallman, Ida Hargrove, Joy Smith, Thelma Pruitt, Janice Oliver, Janell Floyd, Juanita Scott, Danny Cargile, Johnnie Nowell, and Mona Hall.

Guides for the installation were: Louise Ham, Glenda Hall, Marlene Cargile, Leota Mahan.

### Progress W. S. C. S. Entertains With Informal Tea

The Progress Women's Society of Christian Service of the Methodist Church entertained several visitors September 30, from 2:30 until 5:00 p. m., with a tea in the home of Mrs. Byron Gwyn.

The program was presented as follows:

The group sang "This Is My Father's World", and Mrs. Carol Jones led the group in prayer. The devotional, taken from Matthew 25, was given by Mrs. George Mitchell. A hymn, "Give of Your Best To The World", was

Mary Carpenter, Willie Lucy, Clara Gosner, and Charlene Graef. Others present were Joyce Maxwell, Jo Ann Nowell, Shirley Carpenter, Clo Ann White, Barbara Hinkson, Betty and Shirley Littlefield, and Betty Floyd.

After the initiation and installation, refreshments were served to the parents and teachers who were present.

sung, after which Joyce Walker and Mrs. O. S. Richards furnished special music, "I Want To Live Closer to Jesus."

Mrs. Johnnie Westbrook gave a talk on "Purposes, Aims, and Goals of the W. S. C. S.", and Mrs. John Thomson gave the book review on "Great Day In The Mornin'".

Refreshments of punch and cookies were served to nine guests and thirteen members and an informal visiting session followed.

Those present were Meses. Eugene Black, J. L. Waggoner, Grady Wakefield, John A. Ladd, J. W. Herrington, Howard Roebuck, John W. Thomson, Byron Gwyn, Johnnie Westbrook, Carol M. Jones, O. S. Richards, George Mitchell, Albert Davis, Cleburne Gray, O. C. Thomson, James Wedel, Arthur Cooper, Joe Walker, and Eva Murrah.

Gentlemen present were John Gray, Stephen Roebuck, and John Gwyn Walker.

Texas Almanac, on sale at The Journal. Phone 7220, we deliver Staples always on tap at The Journal.

**See Us Now For  
FARM LOANS**

**POOL INSURANCE AGENCY**

W. M. Pool Jr. Phone 7010

Lee Pool Muleshoe

**NOW IN STOCK - 1953**

OLIVER

## COTTON HARVESTER

With All These New Features!

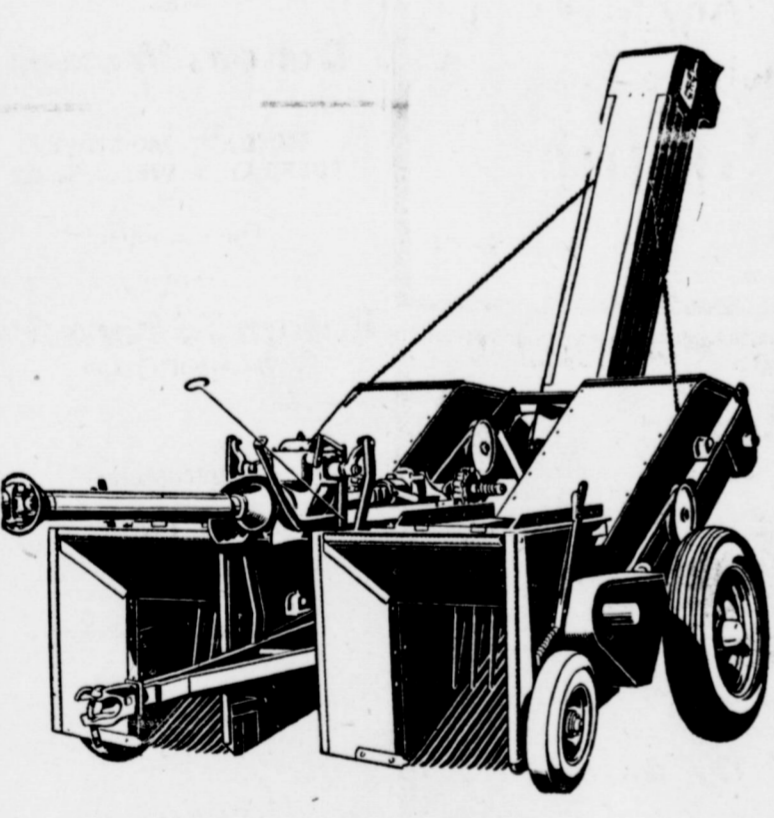

- TWO ROW POWER DRIVEN PULL-TYPE.
- MECHANICAL OR HYDRAULIC LIFT.
- CLOSE GROUND CONTROL AND SHORT TURNS.
- HIGH SPEED OPERATION IN ALL ROW WIDTHS.
- QUICKLY ATTACHED TO ANY TRACTOR.
- EQUIPPED WITH PNEUMATIC TIRES.
- STRONG FRAME CONSTRUCTION.
- ROLLER CHAIN AND V-BELT DRIVES.
- FLOATING OPERATION OF DRAWBAR.
- FLEXIBLE STRIPPING TEETH AND CLEANING REEL.
- AUGER CONVEYER AND ELEVATOR DELIVERY TO TRAILER.
- SAFETY SNAP CLUTCH EQUIPMENT.
- POWER TAKE-OFF DRIVEN TRANSMISSION.

PLUS MANY OTHER ADVANTAGES

**1195.00**  
30% DOWN  
2 YEARS ON BALANCE

**D. H. SNEED SUPPLY CO.**  
PHONE 4170 MULESHOE

**STOP**  
When you see  
this sign



**KENDALL**  
The  
**2000 MILE**  
OIL

**MORRISON MOTOR**  
Phone 4130

TO THE STOCKHOLDERS OF THE PANHANDLE AND SANTA FE RAILWAY COMPANY:

You are hereby notified that the Board of Directors of Panhandle and Santa Fe Railway Company have called a meeting of the Stockholders of the Company to convene at the principal office of the Company in the City of Amarillo, County of Potter, in the State of Texas, the 16th day of November, 1953, between the hours of 8 a. m. and 5 p. m., to consider and act upon a proposition to authorize the execution by the Company of a Mortgage or Deed of Trust to be called a General Income Mortgage or Deed of Trust, or by such other name as may be determined, on certain of its railroads and properties now or hereafter owned, to secure bonds to be issued in series from time to time to be used in paying, funding, or refunding the indebtedness of the Company for bonds assumed by, or for moneys advanced to, it, or for expenditures made on its behalf, for the acquisition or construction of its railroads and properties and additions or betterments thereto, and indebtedness constituting a prior lien on its railroads and properties now or hereafter owned, and to provide funds for the future extension of, and additions and betterments to, its properties, for the purchase of equipment therefor for the reimbursement of its Treasury for expenditures so made and for other lawful purposes; such bonds to be issued at such time, in such amounts, of such series, and at a lawful rate of interest payable at stated periods, to the extent that the net income of the Company may be adequate therefor (except that the installment of interest due October 1, 1955, shall be payable whether or not earned, and that such bonds shall become fixed interest bonds on the first day of January following any default by The Atchison, Topeka and Santa Fe Railway Company under its General Mortgage or Adjustment Mortgage both dated December 12, 1895, and shall continue to be fixed interest bonds during the period of such default), and maturing on October 1, 1955, and to be subject or not subject to redemption, tax free or not tax free, convertible or not convertible into shares of capital stock of the Company, subject or not subject to sinking fund provisions, and containing such other terms and conditions as may be determined or prescribed by the Board of Directors; so limited in amount that bonds at any time outstanding, together with all the then outstanding prior debts of this Company and the par value of its then outstanding shares of capital stock shall not exceed the sum of \$46,400,000 plus the amount expended after Dec. 31, 1952, for the acquisition, construction, or extension of railroads and railroad property, and for additions and betterments to such railroads and properties now or hereafter owned by the Company; such Mortgage or Deed of Trust to contain also such terms and conditions as may be prescribed or authorized by the Stockholders at said meeting; and to authorize the immediate issuance under said Mortgage of two bonds for \$9,000,000 and \$11,984,000, respectively, or such sum not exceeding said amount as may be approved by the Interstate Commerce Commission; said bonds to be dated July 1, 1953.

E. F. BROWDER  
Secretary

**Clovis Veterinary Hospital**

AT THE STOCKYARDS CROSSING

Facilities for Large and Small Animals

E. E. KRAUS, D. V. M. CHAS. WEBSTER, D. V. M.

104 Hull Phone 5442 Clovis, N. M.

— COMING —

SUN., MON., TUES., WED.  
Oct. 11, 12, 13 & 14

**THEY DON'T MAKE 'EM ANY BIGGER OR BETTER**

Jane Russell  
Marilyn Monroe

**Gentlemen Prefer Blondes**

TECHNICOLOR

Charles Coburn

**COX**

DRIVE-IN

**Anthony's** Fall Invitation

TO EVERY WOMAN WHO WANTS MORE HOUSIERY BEAUTY AND VALUE . . . ATTEND OUR EXCITING . . . PRE-PLANNED

*Fine Feathers*

## NYLON HOSIERY EVENT

Just The Best Hose Buy For Your Money . . . That's All

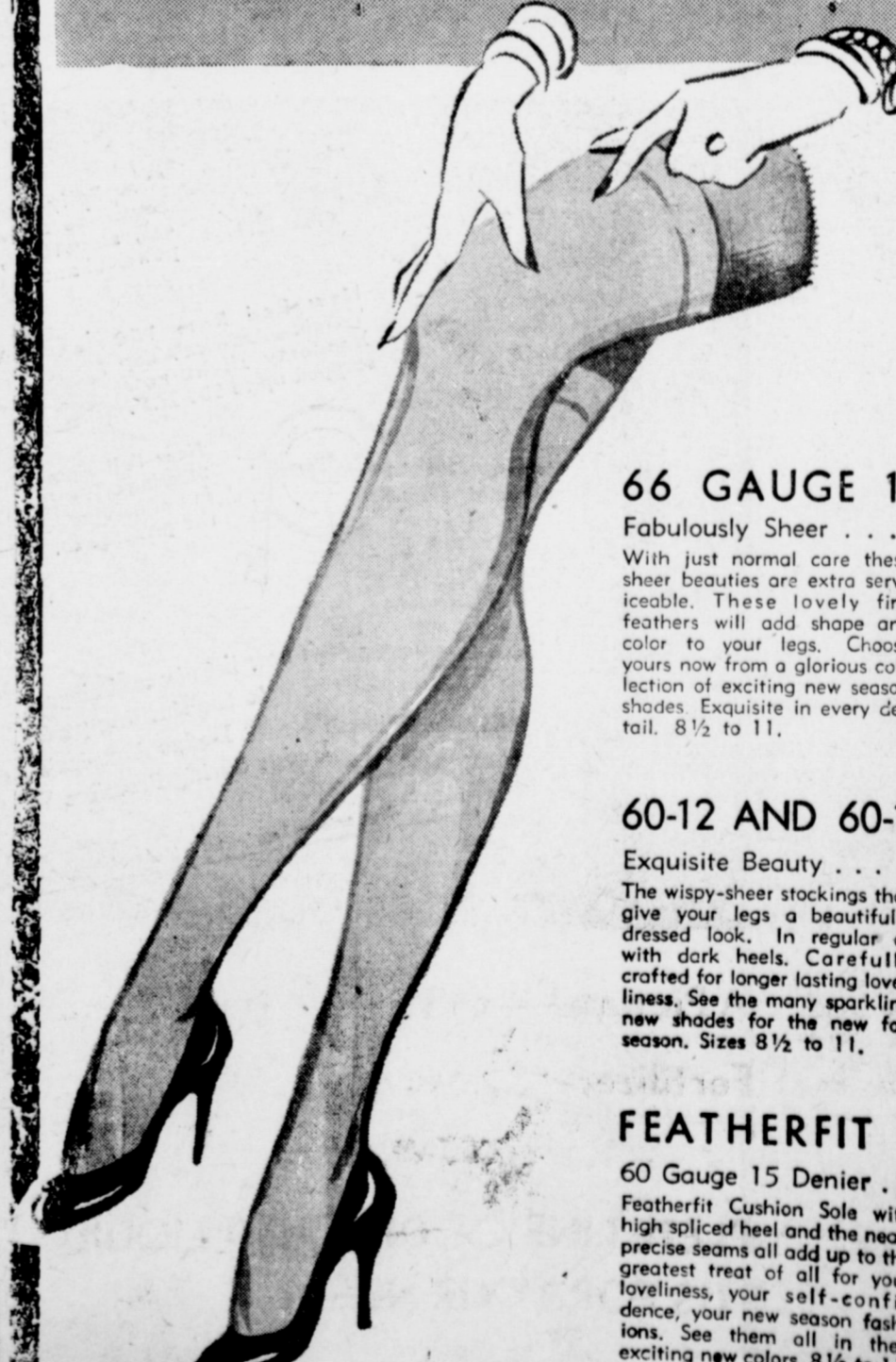

**66 GAUGE 12 DENIER**  
Fabulously Sheer . . . **1.49** PR.

With just normal care these sheer beauties are extra serviceable. These lovely fine feathers will add shape and color to your legs. Choose yours now from a glorious collection of exciting new season shades. Exquisite in every detail. 8 1/2 to 11.

**60-12 AND 60-15 NYLONS**  
Exquisite Beauty . . . **1.39** PR.

The wispy-sheer stockings that give your legs a beautifully dressed look. In regular or with dark heels. Carefully crafted for longer lasting loveliness. See the many sparkling new shades for the new fall season. Sizes 8 1/2 to 11.

**FEATHERFIT FLATTERY**  
60 Gauge 15 Denier . . . **1.15** PR.

Featherfit Cushion Sole with high spliced heel and the neat, precise seams all add up to the greatest treat of all for your loveliness, your self-confidence, your new season fashions. See them all in their exciting new colors. 8 1/2 to 11.

**ANTHONY'S**

## About People You Know

### SPENT SUNDAY HERE

Mr. and Mrs. C. L. Dunn of Friona spent Sunday here with his brother and sister-in-law, Mr. and Mrs. Glenn Dunn.

### HAD GUESTS

Guests in the home of Mr. and Mrs. Glenn Dunn this week are her sister and brother-in-law, Mr. and Mrs. Ray Reading of San Diego, Calif.

### HAVE RETURNED

Mr. and Mrs. Louis Stewart returned last week from Oklahoma where they had been visiting relatives.

### WERE HERE LAST WEEK

Mr. and Mrs. Ray Hawthorn of Pecos spent a few days here last week with their daughter and son-in-law, Mr. and Mrs. Joe Mack Wagnon.

### HAS BEEN RELEASED

Mr. O. D. Troutman was released from the Amherst Hospital last week, where he had been for the past nine days recovering from a light stroke in his left side.

### WERE GUESTS

Guests in the home of Mr. and Mrs. Joe Smallwood Sunday were his brother and sister-in-law, Mr. and Mrs. Tom Smallwood, another brother, J. J. Smallwood, and Mrs. June Hester of Texas City.

### LEAVE FRIDAY

Mr. and Mrs. Harry Waddle leave Friday for Dallas, where they will attend the football game in the Cotton Bowl, between Texas University and the University of Oklahoma.

### VISITS RELATIVES

W. H. Parsons of San Diego, Calif. is here this week visiting relatives, Mr. and Mrs. J. M. King, Mr. and Mrs. C. C. King, and Mr. and Mrs. Dave Hardaway.

### NAVY RECRUITER TO BE IN MULESHOE

Tony Dibsie, ENL, from the Navy Recruiting Station in Clovis, will be in Muleshoe to process both male and female applicants for the regular Navy.

Applicants who are interested may contact Dibsie at the Post Office in Muleshoe on Friday, October 9, between the hours of 10:30 a. m. and 11:30 a. m.

### HONORED AT ENMU

Mrs. Marqueta Collins, of Muleshoe, was elected vice-president when the home economics club of Eastern New Mexico University reorganized for the new school year recently.

### HERE ON BUSINESS

Burl Pierce of Turkey was in Muleshoe over the weekend on business.

### RETURN FROM VACATION

Mrs. E. W. Locker, Mrs. Birda Garrett, and Mrs. Sage Free and daughter June, returned last week from Portsmouth, Va., where they spent the past two weeks. They accompanied Mrs. Phillip Garrett to Portsmouth. She will make her home there for the next fifteen months, as her husband is stationed there. Mrs. Garrett visited another son, Robert, and Mrs. Free and June visited their son and brother, Bobby. Robert, Phillip, and Bobby are all aboard the USS Valley Forge.

They visited many interesting places while on their trip. Among them were the old Colonial city of Williamsburg, Va., Mt. Vernon, and George Washington's tomb. They went to Washington, D. C., and spent one day on the Capitol grounds. On the way up, they stopped in Memphis, Tenn., and visited J. R. Henry, who is in the hospital there. Mrs. Locker said J. R. was showing a lot of improvement and looked much better.

As they were crossing the Elizabeth River via Ferry, a gentleman noticed their car was from Bailey Co., Texas and introduced himself to them as Mr. Graham Chandler. He said his sister, Mrs. A. W. Copley lived in Bailey Co. — just goes to show that it is a small world.

The women returned by bus, and came by way of Cincinnati, Ohio, and St. Louis, Mo. Mr. Locker said the scenery was really beautiful up there this time of year. They reported a very enjoyable trip.

### MOVED TO DUMAS

Mr. and Mrs. Lynn Rogers and children, Linda Kay, and Jerry, left Muleshoe last week, and will make their home in Dumas.

### WERE IN WELLINGTON

Mr. and Mrs. Otis Blaylock and family spent the weekend in Wellington with relatives.

### VISITED IN LOVINGTON

Mr. and Mrs. J. H. Farley and Elizabeth visited over the weekend with their son, John Farley and family of Lovington, N. M.

Oran G. Reeves of Star Route, Arch, New Mexico.

Prior to entering the service, Pvt. Reeves attended Three Way high school and Abilene Christian College.

He was formerly employed by Tower Twin Drive-in Theatre, Abilene, Texas.

During his training period, he will receive instruction in general military subjects, infantry weapons and tactics as well as a character guidance program which is under the supervision of the Post Chaplain. Upon completion of his basic training he will be eligible for consideration to receive additional instruction in a leadership course and may submit application to attend Officers Candidate School.

### THREE BULA EXES ENROLL IN COLLEGE

Three of last year's Bula graduates are now enrolled in three different colleges, according to "The Buzzline," high school paper.

Charles Seagler, twice All-district football standout for

Bula is a PE major and football candidate at Eastern New Mexico U., Portales.

Joyce Sanders, fine athletic worker, all purpose student, and valedictorian last spring, is at Hardin-Simmons U., Abilene.

Wilma Emerson, outstanding football guard and salutatorian for the 1953 class, has matriculated at Wayland College, Plainview.

### HERE ON BUSINESS

Mr. and Mrs. O. L. Blackburn were here on business over the

weekend and visited in the J. R. Moore home.

### BACK FROM OKLAHOMA

Mrs. Carrie Wilhite returned recently from Oklahoma where she visited relatives. She visited her mother, Mrs. Sophia Snow in Blair, and her two sons, Oscar and Jesse and their families in Mangum.

### THIRTY-EIGHT MEN IN BULA QUARTERBACK CLUB

Thirty-eight Bula football and basketball fans met in the Bula

lunch room September 29 and organized their Quarterback Club. Rev. Ike Harris was temporary chairman.

The following officers were elected: Vernon Reid, president; Otis Neal, vice-president; J. M. Angel, secretary; Robert Claunch, treasurer; Joe Turner, parliamentarian; Marion McDaniel, reporter. Buck Medlin is vice-president in charge of programs; Chester Setliff, vice-president in charge of social activities; and Jim Claunch, vice-president in charge of activities.

THE ENTIRE GANG HERE ARE EXCITED ABOUT THIS NEW DODGE FOR '54 AND INVITE YOU TO SEE IT ON DISPLAY IN OUR SHOWROOMS STARTING...

**Thursday, October 8**



DODGE 1954 PREMIERE WEEK  
NEWEST SHOWING IN MOTORDOM—STARTS OCT. 8

Announcing the '54 DODGE  
*Elegance in Action*

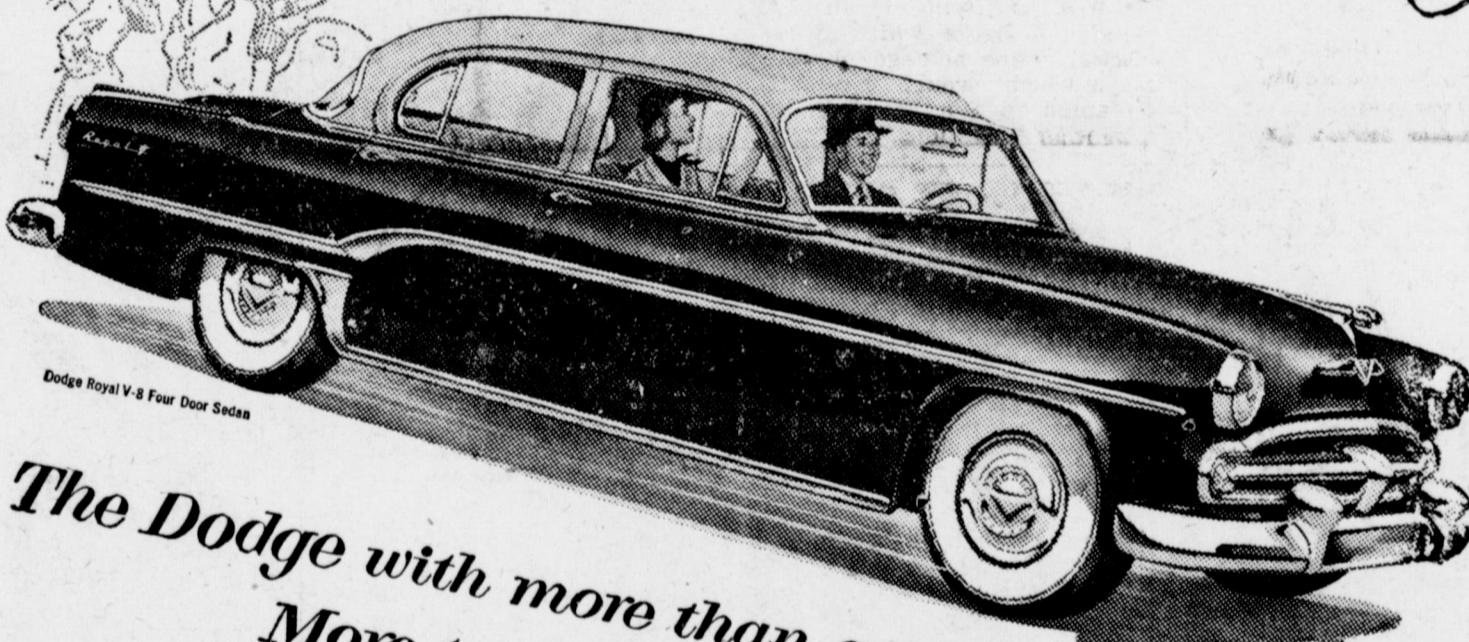

The Dodge with more than ever before!  
More to it—More in it—More of it!



New Fully Automatic PowerFile Drive, newest, smoothest, most powerful automatic.

New Red Ram 150 V-Eight—America's Top Economy Eight now stepped up to 150-H.P.



New Full-Time Power Steering takes the work out of driving—leaves the pleasure in.

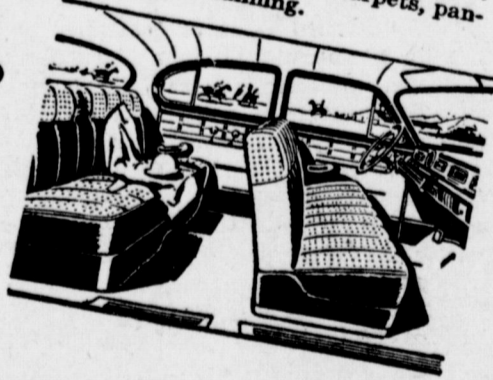

Elegant Jacquard Fabrics lend a new sense of gracious living inside. Color-mate styling of carpets, panels, and headlining.



More Massive with a longer sweep of clean-lined beauty with a wide selection from 3 great new Series: Royal V-8 • Coronet V-8 • Coronet 6.

Fresh new beauty and elegance give even greater meaning to the thrilling performance that has made Dodge America's Action Car. See, Drive the '54 Dodge during Premiere Week—starting October 8.

Specifications, price and equipment subject to change without notice

dependable **New '54 DODGE**

The Action Car For Active American

Your Authorized Dodge-Plymouth Dealer

**Arnold Morris Auto Co.**

Phone 7150

Muleshoe, Texas



### Farmers Concerned Over Impact Of Cotton Acreage Control Says Mahon

Congressman George Mahon reports that many cotton farmers have expressed concern over the anticipated impact of the cotton acreage control program which is expected next year. Mahon has issued the following statement on the situation:

"I think the concern over the administration of the anticipated

#### ARTHRITIS

I have been wonderfully blessed in being restored to active life after being crippled in nearly every joint in my body and with muscular soreness from head to foot. I had Rheumatoid Arthritis and other forms of Rheumatism, hands deformed and my ankles were set.

Limited space prohibits telling you more here but if you will write me I will reply at once and tell you how I received this wonderful relief.

MRS. LELA S. WIER  
2805 Arbor Hills Drive  
P. O. Box 2605  
Jackson 7, Mississippi

cotton acreage control program is well founded. The principal difficulty arises over the question of what weight should be given to the drought in making allotments. But aside from the drought many difficulties and inequities are in prospect.

Congress provided in the law that abnormal weather conditions must be taken into account in arriving at allotments. I joined with other Texans in urging that land prepared for planting to cotton this year should be measured on individual farms and fully considered. PMA officials in Washington rejected this request as being impractical but maintained that when state allotments were granted drought conditions would be taken into account.

But my fear is that drought conditions will not be adequately taken into account. I feel that there ought to be an accurate record of all acreage planted to cotton, all acreage prepared for planting to cotton but not planted or which may have been subsequently planted to a cover crop of feed or otherwise. Upon that basis reasonably fair allotments

### Farm Fire Loss Blamed on Neglect of Easy Rules



(National Safety Council Photo)

Last year fires like this cost American farmers 133 million dollars. Most could have been prevented or kept small. To prevent this kind of disaster on your farm, carry out these simple rules now: 1. When building or remodeling, use non-combustible materials. All-steel structures, such as Quonsets, minimize spread of fire. 2. Protect all your buildings (including those of steel) with well-distributed, properly grounded, tightly-connected lightning rods.

3. Make sure electrical wiring is in A-1 shape. 4. Put heating equipment and chimneys in good condition. Make sure that every person who turns on or regulates heating equipment knows how to do it. 5. Take no chances with damp hay. Dry hay properly in field or mow. Check temperature of hay for six weeks. 6. Put fire-fighting equipment in every building and make sure that everybody on the farm knows where it is and how to use it.

could be made. Likewise it is important that the effect of the drought be considered for the previous dry years included in the base period.

It is true that cotton acreage in 1953 will not be considered in arriving at allotments for 1954 but the year 1953 will be taken into account fully in following years and the matter is of the greatest importance. If we have an acreage control program in 1954, the county allotments will be based upon the previous three year period, excluding 1953.

I am advised that the county PMA officials have considerable information on hand in regard to the facts of the situation and I have again addressed a further appeal to PMA officials in Washington and College Station, urging that the true facts be ascertained and taken into consideration in any future control programs. I have pointed out that several hundred thousand acres of cotton land are involved in this problem and the welfare of thousands of cotton farmers.

Recently I have suggested to county officials of the PMA that if possible they take the initiative in certifying to the State Office a figure which includes actual cotton acreage plus acreage which would have been planted except for abnormal weather conditions."

#### MOVED TO NEW MEXICO

Mr. and Mrs. Lewayne Vernon left Muleshoe Sunday for Farmington, N. M., where they will make their home.

#### ATTENDED FAIR

Mr. and Mrs. Wilbur Thomas and children, and Mr. and Mrs. Gordon Murrah and children attended the South Plains Fair in Lubbock Wednesday. Mrs. Murrah and Mrs. Thomas were hostesses in the Ladie's building.

#### VISITED IN LITTLEFIELD

Mr. and Mrs. Roy Hogan and Mr. and Mrs. Gordon Murrah visited Sunday in Littlefield with Mr. and Mrs. Earl Henry.

#### VISITED SUNDAY

Mr. and Mrs. M. M. Mills of Littlefield brought their grandsons, Tim and David home Sunday after they had spent the weekend with them. The boys are the sons of Mr. and Mrs. I. R. Mills.

#### DR. A. E. LEWIS

Dentist  
East of Courthouse - Muleshoe  
Off. Ph. 3040 - Res. 6570  
Closed Wed. & Sat. Afternoon

### State Fair of Texas

MORE TO SEE in '53

- Ethel Merman Show
- ICE CYCLES OF '54
- AUT SWENSON THRILLCADE
- MILLION DOLLAR MIDWAY
- COTTON BOWL FOOTBALL
- LIVESTOCK EXPOSITION
- 10,000 FREE EXHIBITS
- 3-D AGRICULTURAMA
- TEXAS FASHION ROUND-UP
- AUTOMOBILE SHOW
- DANCING WATERS

OCT. 10-25 \* DALLAS

#### HOME FOR WEEKEND

Myra Hogan, who is attending

E. N. M. U. spent last weekend with her parents, Mr. and Mrs. Roy Hogan.



#### R. E. MITCHELL SAYS:

As the late Queen Elizabeth of Rumania once observed, "Always assume the best intentions in a person. Then you may succeed in arousing them."

REPUBLIC NATIONAL LIFE INS. CO.  
Muleshoe, Texas

#### PROMPT PUMP REPAIR

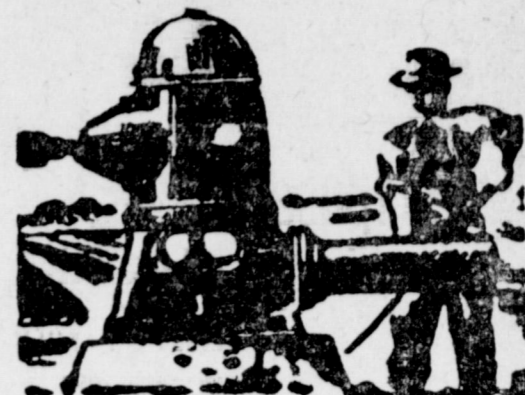

What can you gain by waiting? If you have gearhead trouble, or a faulty pump, it won't get better until someone fixes it. You'll have to fix it before you can pump, so why not call Kenny right now. If you've taken work to Kenny before, you know he gets it done right. Ratio changes and gearhead repair are done right in Kenny's well equipped, well staffed, shop. Call Kenny for pump repair too.

#### KENNY GEAR MACHINE WORKS

PHONE 1540  
On East Highway 60  
Hereford, Texas

"I like my Dearborn stays touch-cool while it keeps us warm!"

And you'll like it, too... Dearborn's Cool Safety Cabinet that never gets hot on top, sides or bottom—won't scorch drapes, walls or furniture—won't burn careless fingers. Circulates bone-warming heat to the far corners!

You'll like these Dearborn features—

- RAMBLES FISH-CROWN BURNER—gives you all the heat you're paying for.
- GLASS-BRICK RADIANTS—give abundant, bone-warming radiant heat in a jiffy.
- PILOT OPERATED—no more match lighting on cold winter mornings.
- COME IN—See our complete line of famous Dearborn gas heaters.

#### WIEDEBUSH & CHILDERS

BUTANE — PROPANE

PHONE 2810 MULESHOE

# SATURDAY IS YOUR LAST DAY

## To Cash in on REDDY'S

### BALANCED BUDGET BONUS BAG OF LAMP BULBS

AT ANY LAMP BULB DEALER OR ANY PUBLIC SERVICE OFFICE  
PAY ONLY \$1.14 FOR 7 BULBS  
SAVE 24¢  
SAVE EYESIGHT

SOUTHWESTERN PUBLIC SERVICE COMPANY

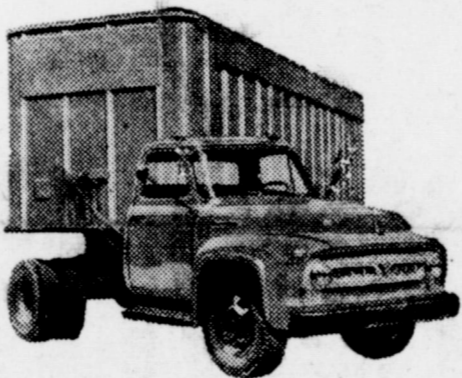

Name your job—we've got a new Ford Truck to suit it exactly, at a price you'll like! Model F-600 shown, G.V.W. 16,000 lbs., G.C.W. 28,000 lbs. Deluxe Cab illustrated—16 custom extras at worthwhile extra cost.

Make the 15-second SIT DOWN TEST in THE WORLD'S MOST COMFORTABLE TRUCK CAB!



Step into a new Ford Truck Driverized Cab—sit for just 15 seconds—discover comfort you never thought possible in a truck! It's New from curved one-piece windshield to shock absorber. Only Ford has it!

# Make a RIGHT TURN

into your Ford Dealer's for the best deal in town on a new truck!

Our business is better than ever—that's why we can give you an extra-big trade-in allowance on your old truck! Come in today!

Ford Truck nation-wide sales are 42% above last year's record—so we can afford to give you our best trade-in deal in years! Choose from over 190 new models, the widest range of Ford Economy Trucks ever built. Synchro-Silent transmission in every model... at no extra cost! Ends double-clutching. New Driverized Cab! New anti-back front axles for shorter turning. New overhead valve V-8's! Make your "right turn-in" now—see us today!

## FORD ECONOMY TRUCKS

SAVE TIME • SAVE MONEY • LAST LONGER

## MULESHOE MOTOR COMPANY

PHONE 4930 FORD AUTOMOBILES AND TRUCKS MULESHOE

"I like EVERYWOMAN'S.. it's my guide to better living"

Don't Miss the October Issue of EVERYWOMAN'S . . . 5¢ at Our Check Out Counters



"Ripe Olive Macaroni Surprise" Try the newest of new recipes

**FLOUR** Gold Medal 10 Lb. Bag **79c**

7 Oz. Box **12 1/2c**

SKINNER'S 10 OZ. PKG. **MACARONI** . . . . . **19c**

BRICE SOUR OR DILL 8 OZ. BOTTLE **PICKLES** . . . . . **18c** WHITE 1/2 GALLON **KARO SYRUP** . . . . . **63c**

LIBBY'S FAMILY SIZE TALL CAN **RIPE OLIVES** . . . . . **27c**

ROSE DALE NO. 2 1/2 CAN **PEARS** . . . . . **33c**

LIBBY'S BUFFETT PITTED **RIPE OLIVES** . . . . . **18c**

**SKINNER'S DOG FOOD**

UNCLE BEN'S 14 OZ. BOX **RICE** . . . . . **22c**

HUNT'S NO. 2 CAN **SPINACH** . . . . . **15c**

Pard 16 Oz. Can **3 for 35c**

6 BOXES **CRACKER JACKS** . . . . . **25c**

HEINZ **BABY FOOD, 3 for** . . . . . **27c**

LIBBY'S WHOLE NO. 2 CAN **POTATOES** . . . . . **18c**

KASCO 5 LB. **DOG MEAL** . . . . . **75c**

LUCK STRIKE CHUNK STYLE NO. 1/2 CAN **TUNA FISH** . . . . . **29c**

LIPTON'S TOMATO VEGETABLE PKG. **SOUP MIX** . . . . . **13c**

LIPTON'S NOODLE, PKG. **SOUP MIX** . . . . . **13c**

IRELAND'S NO. 300 CAN **BARBECUE** . . . . . **59c**

4 OZ. BOTTLE **O' CEDAR POLISH** . . . . . **25c**

**GREEN STAMPS EVERYDAY-DOUBLE ON TUESDAY!**  
WITH \$2.50 PURCHASE OR MORE



**CHEESE** Nutast 2 Lb. Box **69c**

PHILADELPHIA CREAM 3 OZ. PKG. **CHEESE** . . . . . **17c** RUMP OR PIKES PEAK COMMERCIAL **BEEF ROAST - lb.** . . . . . **39c**  
FRESH **SALT JOWLES lb.** . . . . . **39c** FRESH FROZEN **GIZZARDS lb.** . . . . . **49c**

**FRANKS** Skinless Lb. **25c**

SHOULDER CUT **PORK STEAK lb.** . . . . . **59c** U. S. CHOICE **CLUB STEAK lb.** . . . . . **49c**  
E & R PURE PORK **SAUSAGE, lb. roll** . . . . . **59c** U. S. CHOICE **LOIN STEAK lb.** . . . . . **65c**

**Beef Liver** Baby Beef Fresh Sliced, Lb. **15c**

NORTHERN 80 COUNT **PAPER NAPKINS, 2 for** . . . . . **25c** MARSHALL GOLDEN NO. 300 CAN **HOMINY, 3 for** . . . . . **27c**  
WALDORF **TOILET TISSUE, 3 for** . . . . . **25c** CAMPFIRE NO. 300 CAN **PORK & BEANS** . . . . . **10c**

MIRACLE WHIP PINT JAR **SALAD DRESSING** . . . . . **29c**

**FRESH FRUITS AND VEGETABLES**

**LEMONS** Sunkist Lb. **12 1/2c**

DELICIOUS DOUBLE RED **APPLES lb.** . . . . . **23c** CALIFORNIA **LETTUCE lb.** . . . . . **15c**  
CALIFORNIA **TOKAY GRAPES lb.** . . . . . **12 1/2c** MARYLAND SWEET **SWEET POTATOES lb.** . . . . . **7c**

**Roasting Ears** Each **5c**

FRESH PACT FROZEN 10 OZ. PKG. **STRAWBERRIES** . . . . . **25c** HILLS 'O HOME 10 OZ. PKG. **WHOLE OKRA** . . . . . **22c**  
TROPICANA 6 OZ. CAN **ORANG JUICE** . . . . . **17c** MORTON'S 10 OZ. PKG. **PIE, Cherry or Apple** . . . . . **25c**

LIBBY'S FREESTONE FROZEN 10 1/2 OZ. CAN **Peaches** . . . . . **19c**

WEST PACK NO. 303 CAN **CORN, 2 for** . . . . . **25c** MOR 12 OZ. CAN **LUNCH MEAT** . . . . . **47c**  
TREE SWEET 46 OZ. CAN **ORANGE JUICE** . . . . . **35c** DOLE SLICED NO. 1 FLAT CAN **PINEAPPLE** . . . . . **15c**

**HAND LOTION** Trushay 50c Size Plus Tax **32c**

CHLORODENT GIANT SIZE **TOOTH PASTE** . . . . . **63c** BAYER'S 15c SIZE **ASPIRINS** . . . . . **10c**  
SPRING OR PINE **WIZARD WICK** . . . . . **39c** MENNEN'S 59c SIZE **BABY CREAM** . . . . . **39c**

