

The Muleshoe Journal

DEDICATED TO THE PROGRESS AND DEVELOPMENT OF BAILEY COUNTY AND THE GREAT MULESHOE COUNTRY

VOLUME 31, NUMBER 18

MULESHOE — County Seat of Bailey County — TEXAS

THURSDAY, APRIL 23, 1953

Forty-Two Men Included In List Of Inductees For Month Of April

Forty-two men of Bailey, Lamb and Cochran Counties are listed for induction into the Armed Forces in April by Local Board No. 4, Selective Service System, of Muleshoe. Nine are to be inducted April 28, 33 on April 27.

The following names and addresses were on the list made public:

April 28 List

Nelas Emmitt Little, Greentree, N. M.; Kenneth Wayne Hicks, Muleshoe; Bobby Ray Short, Enochs; Charles Ray Henderson, Paducah; Carel Ray Wisenhunt, Lovington, N. M.; Jasper Floyd Thrash, Willie Lewis, Charles Raymond Cox, and Lloyd Kenneth Dowdy, Littlefield; Robert Eugene White, Baileyboro.

April 27 List

Following are the names and addresses of men to be inducted April 27:

Jimmy Sherrod Eddins, Sudan; Herman B. Rose, Fieldton; Donald Abner Runyon, Earth; Wil-

lard Farris Heathington, Donald Eugene Monroe, Muleshoe; Aubrey Kenneth Altman, Bledsoe; Vernon Lee McKeown, James Allen Rankin, Littlefield; Allen Clyde Eubanks, Sudan; James Oliver Lunsford, William Jack Burns Lackey, Littlefield;

Thomas Henry Sherrill, Sudan; Bobby Ray Gable, Muleshoe; Darío M. Rendon, Lamb County; Harold Gene McWilliams, Loyd Doris Estep, Muleshoe; Harmon McGee, Littlefield; Dwaine Lee Key, Amherst; William Dean Butler, Anton; Roy McCain, Portales, N. M.; Jackey Leon Arter, Grandfield, Okla.;

James Edward Fine, Baileyboro; Roy Dale Underwood, Hereford; Roney Fane Smith, Earth; Raymond Eugene Young, Amherst; Teddy Franklin Harrison, Muleshoe; Donald Gene Mixon, Amherst; Louis Richard Stockstill, Olton; Richard Harper Davis, Allen Lessee Goodson, Littlefield; Cecil Odell Williams, Muleshoe; Cleon Lloyd Smith, Leon Floyd Smith, Earth.

Eleven Mules Are Qualified For Regional Track Meet Saturday

Eleven Muleshoe track team members are qualified to enter the various events of the Regional track and field meet to be held in Lubbock the coming Saturday.

The local lads are fresh from a fine showing at Clovis invitational meet Friday, where they came in fourth as a team and where they were pitted against the biggest and best school teams in New Mexico.

Coach J. C. Koen announced the following entries in the regional:

- 100 Yd. Dash
Eugene Buhrman.
- 220 Yd. Dash
Eugene Buhrman.
- 440 Yd. Dash
Allen Turner.
- 880 Yd. Run
Jimmy Holt.
- Mile Run
Roald Johnson, Sig Kimbrough, and Robert Richards.
- 440 Yd. Relay
Benny Bickel, Wayne Moore, Bill Willis, and Sammy Donaldson.
- Mile Relay
Gerald Elders, Jimmy Holt, Roald Johnson, and Allen Turner.
- Pole Vault
Sammy Donaldson, Bill Willis.
- Discus
Bill Willis.
- Shot Put
Bill Willis.
- Broad Jump
Roald Johnson, Eugene Buhrman.

A. C. Bray Rites Held Tuesday

Funeral services for A. C. Bray, 73, were conducted from the First Baptist Church here at 2:30 p. m. Tuesday, April 21, by Rev. A. W. Blaine, pastor.

Mr. Bray, father of Mrs. Horace Blackburn, passed away at Green Hospital & Clinic here at 9:45 p. m. Sunday, April 19. A resident of Norman, Okla., he had been making his home here with Mr. and Mrs. Blackburn the last 18 months. He had lived at Norman 64 years.

Alpheus Caswell Bray was born Dec. 23, 1879, at Mansfield, Ark.

He was an attorney and during his active years was an independent oil operator. He was a member of the Oklahoma Bar Association and had been a member of the First Baptist Church in Norman for more than 50 years.

Mr. Bray is survived by his wife, Mrs. Effie V. Bray; a son, A. B. Bray, Dallas; and a daughter, Arlie Beatrice Bray Blackburn, of Muleshoe.

The following brothers and sisters also survive: Mrs. Bertha Seagraves, Oklahoma City; Mrs. Randolph Deathridge, Shawnee, Okla.; Mrs. Luther Gray, Tecumseh, Okla.; Jim Bray, and W. C. Bray, Ada, Okla.; Arlie Bray, Tecumseh, Okla.; Hade Bray, El Reno, Okla.; M. E. Bray, Fresno, Calif.; and W. G. Bray, Dallas, four grandchildren and one great grandchild.

Pallbearers were Byron Griffiths, Rufus Gilbreath, Ray Griffiths, Ed Hicks, Orville White, and Clarence White. Honorary pallbearers were Jo Jarman, Arthur Crow, J. L. Alsop, W. G. Harlan, Jerry Kirk, W. M. Pool, Jr., Lee R. Pool, Eddie Lane, Pat Bulloch, Pete Dowell, A. S. Stovall, and Lud Taylor.

The body was taken to Chickasha, Okla., for interment in Rose Lawn cemetery. Committal services were held at 1 p. m. Wednesday. Muleshoe Funeral Home had charge of arrangements.

More Than Half Inch Of Rain

Rain Wednesday night brought a welcome relief from a long dry spell. It wasn't as much as the people hoped for, but it was some.

R. J. Klump reported that the local gauge showed .60 of an inch, enough to do considerable good in some places. It's still probably too early for planting, even if there were enough moisture.

Drilling Starts On Sherley Well

Drilling has started at a scheduled 5,000 foot wildcat in Southeast Farmer County. It is being carried as Ed L. McCollum of Midland and others No. 1 W. M. Sherley. The location is 1,980 feet from north and east lines of section 67, block H. H. Kelly's sub-division. It is 15 miles northeast of Muleshoe, which is in Bailey County.

School Bonds Carry 113-87

Muleshoe school district voters last Saturday approved the proposal to issue bonds in the sum of \$80,000 to provide funds for the construction of a physical education building. The vote was 113 for, and 87 against.

Studies have been and are continuing as to size, type of construction, etc. to be used in the building. Both the old school board and the present board have had the matter under advisement.

It is expected that a decision will be reached by the board at its meeting the coming Monday night.

More Donors Of Blood Needed

At least fifty more blood donor pledges are needed to insure that Bailey County will have 200 pints of blood for the Red Cross Bloodmobile which is coming to Muleshoe Monday, April 27.

And it seems that city people have been the first to respond to the appeal for pledges. Muleshoe, whose quota was 155, has pledged 160 pints of blood. It was pointed out that those who haven't signed a pledge may still give a pint of blood on the day set by coming to the Legion Home and volunteering.

Bula and Enochs had a quota of 20 donors and have not reported. Needmore and Circleback had a quota of 35, and have reported 14.

Progress went over its quota of 20 by pledging 22. Baileyboro, with a quota of 20 has not reported. Goodland and Three Way had a quota of 35 and report 7 pledges. West Camp's quota is 20, but have not reported. Y. L., with a quota of 20, reports 7 pledges.

The blood given this time will be used partly to make gamma globulin, a principal ingredient of a new anti-polio serum. A part of the blood donated in this drive will be used in hospitals and first aid stations in Korea.

RUMOR IS SCOTCHED

Local Red Cross leaders this week took cognizance of an unfounded rumor they said is fomenting the rounds to the effect that the Red Cross will sell the blood they obtain. They said the Red Cross never has and will not sell one pint of blood and anyone having evidence to the contrary should come forward with it. The blood will be given to the Defense Department to be sent to polio research centers and to military hospitals in Korea.



ANITRA LYNCH
Anitra L. Lynch, instructor of music in Eastern New Mexico University, Portales, who not only will counsel with girls interested in music but will sing for the assembly. Miss Lynch sang leading roles in recent Hugo Strelitzer productions of "Magic Flute" and "Orfeo" and has sung in opera, light opera, and oratorio productions.



DR. CORNETTE
One of the principal speakers at the annual "Education for Citizenship" day activities at the high school here Monday, April 27, will be Dr. James P. Cornette, president of West Texas State College, Canyon. A native of Kentucky, Dr. Cornette came to West Texas from Baylor U., where he had served as dean for three years.

Potato Plant Is Underway

Youth Led Revival At First Baptist Church



JOHN MURPHY

A Youth Led Revival will be conducted at the First Baptist Church April 30 through May 3. The evangelist will be Jim McKinley of Albany, Kentucky, a student in Wayland College and the singer will be John Murphy, of Plainview, also a student in

JIM MCKINLEY

Wayland College. These young men have been very active in Youth work and we feel that our church is fortunate to secure their service for this special evangelistic effort, which is sponsored by the Baptist High School Union.

Lions Ladies Night Termed Big Success

The Muleshoe Lions Club enjoyed one of their most successful Ladies Nights last Tuesday at the Fellowship Hall in Muleshoe.

Main speaker for the evening was District Governor Buff Morris of Canyon, Texas. He lauded the local club on the success of the programs they began.

Mrs. Pat Bobo was recognized as Lioness of the year and was presented an orchid.

Mr. and Mrs. Ernest Kerr will represent the Muleshoe Lions Club at the Chicago Convention in July. Kerr was awarded the honor by virtue of the fact that his attendance for the year was one of those members who had attained the distinction of being one hundred percent. The names of all those Lions who had perfect attendance records for the year 1952 were placed in a hat and one name was drawn, and that person would be the official delegate to the Chicago Convention. Kerr's name was drawn.

Program for the evening consisted of Linda Kay Rogers, accompanied by Betty Shanks; Keith Gaede, accompanied by Gene Buhrman; Jackie Henderson, accompanied by Gene Buhrman and Barbara Jones, accordionist.

Visiting guests for Ladies Night were Mr. and Mrs. Gene Ezzell, Mr. and Mrs. Bedford Jones, both of Bovina, Texas, and Mrs. Joe Lawler of Anchorage, Alaska was also a guest.

Huffman Rites Held At Earth

Funeral services were held at the Baptist church in Earth, at 2 p. m. Wednesday for Wise Earnest Huffman, Utiaca, Okla., rancher, who died at a Durant hospital Sunday after three weeks illness. Burial, under direction of Murray Funeral Service, was in Earth cemetery.

Mr. Huffman, who was 71 years old, spent most of his life in ranch work in west Texas, and at one time was foreman of the well-known Halsell ranch near Earth. He boy, it a farm near Utiaca six years ago and had lived there since then.

Mr. Huffman was born in Millam county, Texas, February 8, 1882.

He is survived by a stepson, Frank D. Ingram, Amarillo; and a brother, Alex Huffman, Phoenix, Ariz.

Mrs. Lawler Rites Sunday

Mrs. Ila Mae Lawler, 42, passed away in Saint Jose Hospital, Albuquerque, N. M., last Thursday, April 16. Mrs. Lawler, for many years a resident of Bailey County and Muleshoe, had resided in Albuquerque the last two years, and was serving as dietitian at the University of New Mexico, Albuquerque.

Mrs. Lawler is survived by two children, Mrs. John Herring, and Ted Lawler, both of Anchorage, Alaska. They were here for funeral services, held in the First Methodist Church of Muleshoe, Sunday, April 19, at 3 p. m. Rev. M. Stroup, of Farwell, officiated in final rites.

Mrs. Lawler was a member of one of the older families of this community. Her sisters and brothers are: Mrs. Lela Foust, Austin; Mrs. Charlie Dotson, Tucson, Ariz.; Mrs. R. A. Cantrell, Dallas; M. T. Glasscock, Farwell; T. L. Glasscock, Muleshoe; W. W. Glasscock, Albuquerque; and Johnnie Glasscock, Muleshoe. She also leaves one grandchild, Mary Elene Herring.

Pallbearers were Gil Wollard, Francis Gilbreath, Delma McCarty, Carroll Goss, and J. T. Eubanks. Interment was in Muleshoe cemetery with Muleshoe Funeral Home in charge of arrangements.

Mrs. Lawler was a member of the Order of Eastern Star, and had been a member of the Methodist Church since early childhood.

Residence of Homer Foster Suffers Fire Damage Tuesday

The residence of Homer Foster in Muleshoe suffered about \$1,000 damage in a fire that occurred Tuesday afternoon. The blaze of unknown origin gave the volunteer fire department trouble, because it was centered between the walls.

This is the first call the fire department has had in some months where a home was involved.

MR. GALT IMPROVING VERY NICELY

T. R. Galt, better known as Daddy Galt, who while visiting his son, Tommy of Three Way community, fell April 8 and broke his leg in three places just below the hip is now home and convalescing nicely.

Dr. Lewis, Lubbock bone specialist who performed the long surgery, said that it was a most remarkable case considering Mr. Galt's 93 years. Mr. Galt will probably be in bed another month.

Taylor's Place Mystery Farm

The Mystery Farm picture last week proved fairly easy to identify—at least 65 persons found it so. The Journal had no less than 65 telephone calls in person, or mail in their guesses as to the identity of the place shown.

It was an aerial picture of the J. Clyde Taylor home and their broiler factory building, which made the place just so much easier to identify. First to call were:

A. J. Gardner, for city residents.

Mrs. Bennie Guley, for out of city residents.

Each has two tickets to Cox Drive-In Theatre awaiting them at the Muleshoe Motor Co., which last week sponsored the Mystery Farm picture.

This week the Western Fertilizer Co. is sponsoring the showing of the Mystery Farm and we venture to say the farmstead shown this week will not be so easy to identify. But, turn in your guess as soon as you can.

LOCAL MARKETS

Cream, lb.	61c
Eggs, doz.	40c
Lf. Hens, lb.	16c
H. Hens, lb.	20c
Hogs, cwt.	\$23.25
Wheat, bu.	\$2.15
Sorghum Grains, cwt.	\$2.25

Will Process Muleshoe Spuds

Construction has started on the Muleshoe Irish potato processing shed for Fred Barrett and sons. The building, now going up along the Santa Fe tracks in the east part of town, will be a gathering place for washing, grading and sacking Muleshoe potatoes for shipment to market.

Mr. Barrett and his three sons have nearly a thousand acres of potatoes in the immediate vicinity of the city this year. Last year, their first year of operation here, they had about 450 acres planted to the crop.

Handling the potatoes here where they are grown, their planting, cultivation, irrigation, and harvesting will produce a tremendous payroll for this community. For that reason the Chamber of Commerce as well as private individuals have given the Barretts all the cooperation they could in this enterprise.

The building will be 60 feet deep by 150 feet long. The dock immediately abutting a service track the railway company will build, will be 8 feet wide by 150 feet long.

The Barretts will install modern grading, washing, and sacking machinery.

Mr. Barrett, senior, said the Muleshoe plant will be one of the most modern to be found anywhere.

The Barretts have 628 feet along the Sudan highway and 90 feet deep. They hope to have the plant ready for operation by June 15.



JONES COMPLETES PRE-FLIGHT
Edward N. Jones, 21, son of Mr. and Mrs. L. H. Jones, of Muleshoe, has completed the pre-flight phase of his pilot training at Lackland AF Base, San Antonio. He was graduated at recent ceremonies. The pre-flight course covered 12 weeks.

Voc. Guidance Meet Mon.

Noted educators, Air Force and Navy personnel, business and professional men from West Texas and Eastern New Mexico will gather in Muleshoe Monday to counsel and advise some 225 high school seniors during the 2nd annual "Education for Citizenship Day" being sponsored by the local school system and the Chamber of Commerce.

West Texas State, Texas Tech Wayland and ENMU are all sending faculty representatives to confer with high school seniors of 10 schools in our area.

Texas Tech will be represented by Dr. N. C. Fine, Ass't Dean of Agriculture, Dean James G. Allen, Dean of Student Life, Major Melvin Burnett, Associate Professor of Air Science and Tactics, Aubrey L. Shouse, Director of Public Information, and an instrumental combo to spice the program with entertainment.

The Wayland College Delegation will consist of Dean G. H. Massey, Dean of Student Life, Professor Cecil Cosper, Administrator of Teacher Education, and Shelby Collier, Prof. of Education and Director of their International Choir.

ENMU's group will consist of A. Garten, Director of Athletics, Dr. Beckey Sharp, Prof. in Soc. Science, Anitra L. Lynch, Instructor in Music, Dr. Jack W. Mears, Dean of Personnel and Leland A. Dowden, Ass't Prof. in Business and Economics.

West Texas State will be represented by Dr. James P. Cornette, Pres., Dr. Jack Walker, Speech Dept., Miss Elizabeth Jacobs, Home Economics, Mr. Jack Lord and Miss Lucy Mae Yarnell of their Business departments.

Major Smartt, Personnel Officer of the Clovis Air Base will speak to the boys on Armed Services and Wave Mary Vaughn of Albuquerque will carry the ball for the Women's Armed Services.

Six divisions have been set up for girls with the following counsellors:

Nursing: Mrs. Glenn R. Woody, Lubbock's Outstanding Woman of 1952 and Chairman of Student Nurse procurement committee of Lubbock County.

Office Administration: Dr. Becky Sharp, Prof. in Secretarial Science, ENMU.

Home Economics: Mrs. Elizabeth Jacobs, WTSC, Canyon.

Teaching: Cecil Cosper, Administrator of Teacher Education, Wayland College.

Journalism: J. M. Forbes, Editor and Publisher, Muleshoe Journal.

Music: Anitra L. Lynch, Instructor in Music, ENMU.

The boys counsellors are:

Dr. Dysart E. Holcomb, Dean of Engineering Div. Texas Tech; Dr. N. C. Fine, Ass't Dean of Agriculture Div., Texas Tech; Religious Vocations, Dean G. H. Massey, Wayland College; Music, Shelby Collier, Director of Wayland International Choir; Physical Education: Al Garten, Director of Athletics, ENMU; Business Administration: Leland Dowden, Instructor in Business & Economics; Medicine, Dr. M. F. Green, Green Hospital & Clinic, Muleshoe; Law, Pat R. Bobo, Former County Attorney, Muleshoe.

Dr. J. P. Cornette, President of WTSC and Pat Bullock, Chairman of State Affairs Committee of the WTSC will deliver the two principal addresses. Fred Johnson, member of our local chamber will preside.

The Muleshoe Journal

PUBLISHED EVERY THURSDAY AT MULESHOE, TEXAS

Entered as second class matter at the Muleshoe Post Office under the Act of Congress, March 3, 1897.



SUBSCRIPTION RATES

In Immediate Territory, 1 Year \$2.00
Out of Immediate Territory, 1 Year \$2.50

J. M. FORBES Editor and Publisher

BABSON Discusses — Your Business and Your Schools

Babson Park, Mass., Apr. 23 — The Dean of a city university recently said that he could teach a class of 600 as well as 16. He taught them, but I doubt how well!

changed" those students. EMPHASIS ON WHAT? Maybe I'm old fashioned, but I think the purpose of education, in addition to giving a man the tools of language and arithmetic, is to teach him to think and pray.

"That's why I made a date to give blood!"



Russell B. Wells Civil Defense Worker, Tells About a Visit to His Blood Donor Center

I'm sitting there, waiting to give the nurse my age and all that when the fellow next to me speaks up. Everybody's very friendly. This fellow says, 'Every drop of this blood ought to go to combat areas.'

it just as important to save a child's life, for example? "Before we can agree, an older man chimes in, quietlike and relaxed. 'I seem to be the only one,' he says, 'Without a special reason for being here—out-side of wanting to do unto others as I hope they would do unto me. But I'd say every reason for giving blood is a special reason... just as every American life that can be saved at any time and any place is special. That being the case, it doesn't so much matter where the blood is needed. What matters is it's always needed... urgently. That's why I made a date to give blood.'

* NATIONAL BLOOD PROGRAM * GIVE BLOOD NOW Call Your Red Cross Today!

CONTRIBUTED AS A PUBLIC SERVICE BY

MULESHOE ELEVATOR Phone 5850 Muleshoe

can do on a job, and why they think they can do it better than the next fellow.

Such simple questions usually stump the average high school and college job hunters. They know little about the world of work. They have never appraised themselves to know their job strengths and weaknesses.

COLLEGE GRADUATES OFTEN IGNORANT

I try to discuss a little current events and I find they have no adequate historical knowledge to hang events upon. I turn to economics, as my professor Stephens did with a college senior the other day. He asked the student if he could give some reasons why business had a bad reputation in the minds of some people.

WHAT'S WRONG IN EDUCATION

There is something frightening about the ineffectiveness of current educational procedures. Too much emphasis is placed on the "degree" aspects of education. Too little thought is given to the needs of the inner man.

TEACHERS SHOULD BE PAID MORE

They forget that educational theory and practice change, and that their expensive rockpile will be outmoded long before it is outworn and probably before it is paid for!

ELECTIONS COMING UP?

Hundreds of cities and towns have, during the last few years, strapped themselves financially with luxury school buildings which they cannot afford.

SAND HILLS PHILOSOPHER —

Wants Tax Collecting Handled Through Pentagon, Where The Red Tape Is

Editor's note: The Sand Hills Philosopher on his Johnson grass farm ought to know what he's talking about this week, inefficiency.

Dear editor: Since I had plenty to do, you know most people usually say since they didn't have anything to do they took it easy but if I waited till I didn't have anything to do before taking things easy I'd never get around to it.



I believe with the proper plan and channel the collect through the proper offices in the Pentagon or any other building they got up there where red tape is swirling, a man could get by for years without paying any taxes and it might be years after that before anybody got around to discovering it.

There's nothing wrong with red tape, it just ought to be removed from the ammunition orders and hauled over to the tax collectin room.

Yours faithfully, J. A.

months in advance what the enemy is gonna do, which direction he's gonna move in and at what hour, and get set for him.

But what I started out to say was is what I want to know is why don't we use the Pentagon for other phases of government?

For example, why don't they put the tax collectin department over there? Nothin would make a bigger hit with me than its takin the government nine months to a year to get around to sendin me a tax bill.

People are always talkin about government inefficiency, but there are some phases of government that can't get too inefficient to suit me, and mailin tax statements heads the list. Also, I could use a lot more inefficiency and sloppy bookkeepin in credit taxes and gettin around to findin out who hasn't paid up yet.

As I understand it, the Pentagon is a buildin in Washington where the army transacts its business on paper and accordin to this story it sometimes requires an order nine months to a year to get from one end of the Pentagon to the other, due to the involved red tape.

perspective. If America is to stay strong and if American business is to grow and prosper, it needs intelligent and praying teachers. Low salaries—you know too well—don't buy competent workers for you; they don't buy competent teachers either.

Today's Meditation THE SPIRIT OF PAUL'S MINISTRY To them God chose to make known how great... are the riches of the glory of this mystery, which is Christ in you, the hope of glory.

In his letter to the church at Corinth, Paul sets forth the principles of Christian love, the standard by which the Christian lives. Love is of God, and man is neither to descend to selfishness nor to criticize the limitations of others.

Paul is concerned that each is called to be, in the name of Christ, a minister to all others. He must be ready to suffer, even die, that men may be saved. He laid down the great principle of absolute equality before God. Christ died for all. He invites all to become one in Him, for in

death He was translated into an abiding spiritual presence, influencing others in the quest for the realization of the Kingdom of God.

PRAYER

Our most gracious heavenly Father, we are grateful for Christ who has appeared for the salvation of all men. Help us to live godly lives. Help us to show forth Christlike love toward others. Keep us humble, for Thine are the power and the glory, both now and forever. In the name of Jesus. Amen.

THOUGHT FOR THE DAY

Christ in me is my hope of glory. —Iva Gibson (Okla.)

GARNER FARM RECORD books on sale at The Journal.

BOSTITCH STAPLERS and Staples always on tap at The Journal.

THE JOURNAL is the place for your Office Supplies, paper of all kinds. Phone 7220.

Letters to the Editor . . .

Box 923 Legion Br. Kerrville, Texas

Dear Editor:

Just wondering if you at some time or another will publish the following for the benefit of World War I and Mexican Border Veterans.

In House Committee of Veterans, a bill known as H. R. 2137 for benefits of these veterans. Send a card or letter to your U. S. Senator and Congressman and to Edith Nourse Rogers, Chairman of Veterans Affairs to pass this bill for the forgotten veterans. Address all cards or letters to Washington, D. C., c/o Edith Nourse Rogers or to your senator or congressman.

A. T. Walker

If You Need A

PICK-UP or a TRUCK We Have Several 1953 Models Now On Hand.

WE ALSO HAVE A NUMBER OF 1953 CHEVROLET CARS & SOME GOOD USED CARS

C. & H. CHEVROLET

PHONE 2720

MULESHOE

EXCLUSIVE!

MAGIC MONITOR SCREENS OUT TV PICTURE STATIC!

- Television's first double-shielded tuner and a completely shielded chassis filter out "haywire" pictures before they reach your screen!
The new "Magic Monitor" circuit system steps up power automatically. Weak signals are amplified, brightness held constant!

21" RCA VICTOR TV See it today!



This smart, contemporary cabinet is a perfect blend of clean, sweeping lines. Mahogany or walnut finish. Blond finish slightly higher.

21-inch television—clear, steady pictures—with the "Magic Monitor." Ask about the RCA Victor Factory Service Contract covering repair, television installation and motor work. Available only to RCA Victor owners.

Johnson-Pool Phone 7370 Muleshoe

In every State of the 48 . . .

TRUCK USERS BUY MORE CHEVROLET TRUCKS than any other make!



No matter the size or type of truck you need—what better proof could there be that a Chevrolet truck is your best buy!



MORE CHEVROLET TRUCKS IN USE THAN ANY OTHER MAKE!

Recently published official registration figures for the last full year show that truck users in every single State bought more Chevrolet trucks than any other make!

It is difficult to imagine more convincing proof of Chevrolet's superiority, for such clear-cut and overwhelming preference can lead to but one conclusion: Chevrolet trucks must be better, must

enjoy solid advantages over other trucks. Such preference must rest on a firm foundation of good, sound value. And, of course, it does—as owners of Chevrolet trucks can testify.

So before you buy any truck, see how much more Chevrolet trucks offer you. Stop in and see us soon. Continuation of standard equipment and trim illustrated is dependent on availability of material.

C. & H. CHEVROLET CO.

MULESHOE, TEXAS

"BABY"

YOUR BUDGET WITH
PIGGLY WIGGLY
FOOD VALUES!



NATIONAL BABY WEEK



- STRAWBERRY, BAILEY 2 LB. JAR PRESERVES 49c
- COMSTOCK PIE NO. 2 CAN
- APPLES 23c**
- DEL MONTE NO. 2 CAN SPINACH 15c
- CAMP FIRE NO. 300 CAN PORK & BEANS, 3 for 25c
- MORTON HOUSE NO. 401 CAN BAKED BEANS 19c

FOLGER'S REGULAR OR DRIP GRIND, 1 LB. CAN

COFFEE . . . 79c

- NORTHERN TISSUE, 3 rolls 25c
- NORTHERN 80 COUNT NAPKINS, 2 pkgs. 25c
- TWENTY MULE TEAM, 5 LB. CAN BORAX 73c
- BABO, 2 cans 25c

PIGGLY WIGGLY QUALITY MEATS

- CHOICE BEEF
- CHUCK ROAST** Lb. 39c
- LEAN AND TENDER PORK STEAK, lb. 55c
- BABY BEEF SLICED LIVER, lb. 49c
- NO. 1 QUALITY SALT PORK, lb. 39c
- CHOICE BEEF SHORT RIBS, lb. 25c

Franks E & R All Meat Cello Pack, Lb. 39c

- BONELESS T-BONE CHOICE Perch Fish, lb. 49c
- STEAK, lb. 69c
- CHOICE LOIN MORRELL PALACE, SLICED
- STEAK, lb. 59c
- BACON, lb. 59c

STRAWBERRIES Frozen 10 1/2 oz. Pkg. 25c

- SNOW CROP 6 OZ. CAN ORANGE JUICE 18c
- SNOW CROP 10 OZ. PKG. BABY LIMAS 29c
- MILE HI SOU'R OR DILL, QUART PICKLES 29c
- SUNSHINE 10 OZ. PKG. VANILLA WAFERS 33c
- COLGATE 50c SIZE
- STOWAWAY 7 1/2 OZ. CHICKEN POT PIE 29c
- HILLS-O-HOME 10 OZ. PKG. CUT OKRA 23c
- 16 OZ. BOTTLE JOY SUDS 27c
- GREEN GIANT CREAM STYLE, No. 303 Can CORN 19c

TOOTHPASTE 29c

- TABBY LARGE CAN CAT FOOD .. 12c
- AUSTEX NO. 300 CAN Beef Stew ... 33c
- WHITE KING LARGE BOX SOAP 29c
- WHITE KING LARGE BOX Water Softner 27c
- MEDIUM BAR 3 FOR Ivory Soap ... 25c
- BABY MAGIC**
- MENNEN'S 59c JAR 39c

- CAMPFIRE NO. 300 CAN TAMALES 23c
- CAMPFIRE NO. 1/4 CAN POTTED MEAT ... 6c
- CAMPFIRE NO. 1/2 CAN Vienna Sausage ... 10c
- GIANT BOX TREND 53c

- CARNATION TALL CAN MILK 13c
- MENNEN'S BABY OIL 39c
- MENNEN'S 25c SIZE BABY POWDER 23c
- EVEN FLOW WITH NIPPLE SET BABY BOTTLES 25c
- BLUE KARO NO. 1 1/2 BOTTLE SYRUP 22c
- 1 LB. CAN DEXTRI MALTOSE 69c
- BIBB 4 OZ. CAN ORANGE JUICE 10c

- GERBER'S BABY FOOD, 3 for 27c
- BAYER'S BOX BABY ASPIRINS 12 1/2c

DOUBLE S&H GREEN STAMPS TUES. WITH \$2.50 PURCHASE OR MORE

TOP PRICES PAID FOR EGGS

- TUNA FISH
- TUXEDO No. 1/2 CAN 19c
- SKINNER'S 7 OZ. BOX SPAGHETTI 12c
- SKINNER'S 14 OZ. PKG. EGG NOODLES 34c

FRESH FRUITS AND VEGETABLES

- CALIFORNIA EXTRA LARGE BUNCH
- CARROTS 7 1/2c**
- SUNKIST LEMONS, lb. 15c
- CALIFORNIA GREEN LARGE STALK CELERY, each 15c
- FRESH YELLOW SQUASH, lb. ... 9c
- FRESH BUNCH ONIONS, each 5c

LETTUCE Lb. 9c

PIGGLY WIGGLY SUPER MARKETS **DAVIS & HUMPHRIES** OWNERS & OPERATORS

VISITS IN SHERMAN

Mr. and Mrs. Elmer Houston and son, Jodie, of the Lazbuddie community visited friends and relatives over the week end in and near Sherman returning to Lazbuddie Monday afternoon.

GUESTS IN JENNINGS HOME

Mr. and Mrs. John Hughes of Lubbock and Mr. and Mrs. L. S. Claitor of Petersburg were week end guests in the Finis Jennings home in the Lazbuddie community.

Society News

By Mrs. Joyce Shafer

THE MULESHOE JOURNAL, Thursday, April 23, 1953

INSURANCE PROTECTION POLICY FOR EVERY NEED

Lane Insurance & Real Estate

EDDIE LANE, OWNER

PHONE 3630

MULESHOE, TEXAS

hib-blouse...fucked and sleeveless...2.98



Dainty Look - fresh, fastidious
 just-soil
Ship'n Shore
 tucks a dress-shirt bib
 ...adds real
 pearl buttons...
 fashions a curve-collar
 to open or close.
Launder-lovely
 combed cotton broadcloth
 ...in snowy white,
 water-color pastels
 or white-stitched darks.
 Sizes 30 to 38.

Ship'n Shore

COBB'S

Shower Honors Mrs. Doyle Green

Mrs. Doyle Green was honored with a pink and blue shower Wednesday afternoon, April 15, in the home of Mrs. James Wedel. Assisting Mrs. Wedel as co-hostesses were Mesdames George Mitchell, Fern Davis, and Pete Dowell.

After the honoree had opened many lovely gifts, refreshments of punch and cake were served to Mesdames R. L. Hughes, Lynn Bratcher, W. Y. Mitchell, Fannie Martin, James Bross, Carol Jones, John Thomson, J. S. Alexander, Gordon Murrah, Eugene Black, J. L. Waggoner, Ruth Roberts, Ann Eittle, Ira Martin, Arden Drake and Bill Shaw.

Out-of-town guests were Mrs. John McIntoch of Clovis, N. M., Mrs. Jessie Sutton of Littlefield, and Mrs. Iris Reynolds of Melrose, N. M. Many sent gifts who were unable to attend.

Business Students Place High at Meet

The Muleshoe high school typists, Pat Morgan, Wanda Clements and Joyce Hunt, and stenographers, Myra Hogan, and Evelyn Sowder, won a duel meet with Arwell high school Friday. In the typing event, Pat Morgan was first with 47 words and 84 per cent accuracy. The three typists represented Muleshoe in the interscholastic meet at Brownfield and won second as a team. Pat Morgan placed seventh out of a field of 23 contestants.

In the shorthand event Myra Hogan was first with 90 words and 98 per cent accuracy. The two shorthand students represented Muleshoe at the interscholastic meet at Brownfield and won second as a team. Myra won this event and will represent Muleshoe high school in the regional meet at Lubbock. Last year Myra as a typist won second in district and fourth in regional.

GARNER FARM RECORD books on sale at The Journal.

W. S. C. S. To Visit Guild

The Woman's Society of Christian Service of the Methodist Church met in the sanctuary Monday, April 20, at 2:30 p. m. The devotional, "The United Heart", was given by Mrs. H. Jay Weyer from the Psalms. The opening song was "The Church". Mrs. Haney led in prayer.

Mrs. O. N. Jennings directed the program using the twelfth annual report of the Northwest Texas conference composed of nine districts, giving an inventory of what the W. S. C. S. has done the past year. The quadrennial goal is "That the Kingdom of God May Be Realized". Emphasis will be placed on membership this year.

The president presided during the business session. Mrs. Farrell was appointed to secure pictures of life memberships for conference scrap books.

The W. S. C. S. is extended an invitation to attend the Wesleyan Guild next Monday night, April 27, to hear an out-of-town speaker.

A poem, "We are His Hands", was read by Mrs. F. B. Pierson and the meeting was closed with prayer by Mrs. W. D. Moore.

Present were Mesdames I. W. Haney, H. M. Shofner, O. N. Jennings, H. Jay Weyer, R. O. Gregory, F. B. Pierson, Roy Bayless, H. C. Holt, C. R. Farrell, J. J. Gross, Lucy Layne, W. D. Moore, Arnold Morris, and little Claudia Huber.

Philathea Meets In Ragsdale Home

The Philathea Circle of the Muleshoe Methodist Church met Thursday, April 16, in the home of Mrs. Mack Ragsdale.

The banquet was discussed and plans will be completed at a later date.

The Book of Acts was discussed by Ida Mae Shofner, Jeri Farrell, Ruby Faubus, and Waneen Ragsdale.

Mesdames Mary Nell Chapman, Gladys Black, Theresa Edwards, Margaret Adams, Dorothy Weyer, Jean Allison, Ida Mae Shofner, Ruby Faubus, Sammy Allison, Jo Anne Barbour, the hostess, and one visitor, Vonda Vitito, were present.

ALL ABOUT TEXAS in the Texas Almanac, on sale at The Journal. Phone 7220, we deliver

Parent-Daughter Banquet Held

The Lazbuddie Chapter of the Future Homemakers of America entertained Monday night, April 13, with the annual parent-daughter banquet. Twenty-eight F. H. A. members, and thirty-nine parents, the high school faculty and three special guests who were models were present.

The F. H. A. prayer song was sung by all the members as the invocation.

Mitzi Ivy served as toastmistress and commentator for the style show. Degrees were awarded to 15 members by the vice-president, Winnie Ham; secretary, Charlene Graef; and historian, Pearl Jesko.

Those receiving chapter home-maker degrees were Freida Allen, Mary Jean Carpenter, Jimmie Carpenter, Charlene Graef, Louise Ham, Barbara Hinkson, Willie Mae Lucy, Glenda Hall and Jo Ann Pruitt. Junior home-makers degrees were awarded to Nealy Steinbock, Sherry Steinbock, Clara Jean Jesko, Theresa Jesko, Nina Jennings, Mariene Cargile and Norene Clark.

As an introduction to the style show, Earlene Peterson sang

"April Showers."

Participating in the style show Freida Allen, Willie Mae Lucy, Charlene Graef, Imogene Treider, Barbara Hinkson, Mary Jean Carpenter, Wanda Hunt, and niece, Winnie Ham, Louise Ham,

Norene Clark, Betty Jean Wright, Clara Jean Jesko, Mary Conser, Clara Looper, Earlene Peterson, Theresa Jesko, Mina Jennings, Marlene Cargile, Peggy Bethal, Shirley Ann Carpenter, Clo Ann White and Sherry Steinbock.

Announcing!

The Return of

DR. JAMES SHOTWELL

Practice of Dentistry

MAY 1, 1953

Office in
 Payne-Shotwell Foundation
 Littlefield, Texas

Announcement.....

I Wish To Announce That I Have Leased My Business To —

Mr. Claud H. Garrison

and

Mr. J. Wallace Cantrell

Both Of Hereford, Who Will Be Co-partners In The Business. I Feel Sure That The Business Is In Capable Hands And Will Be Carried On In A Manner Satisfactory To You As I Have Tried To Always Do In The Past.

AND WE THANK YOU!

I wish to thank my friends, customers and business associates for their continued trade support and encouragement in making my business the success it is.

J. L. THOMAS

THOMAS SLAUGHTER HOUSE

THE "BEST GIFT" OF ALL for the "BEST GIRL" OF ALL!

WHAT A THOUGHTFUL FAMILY TO GIVE ME A

LANE CEDAR CHEST

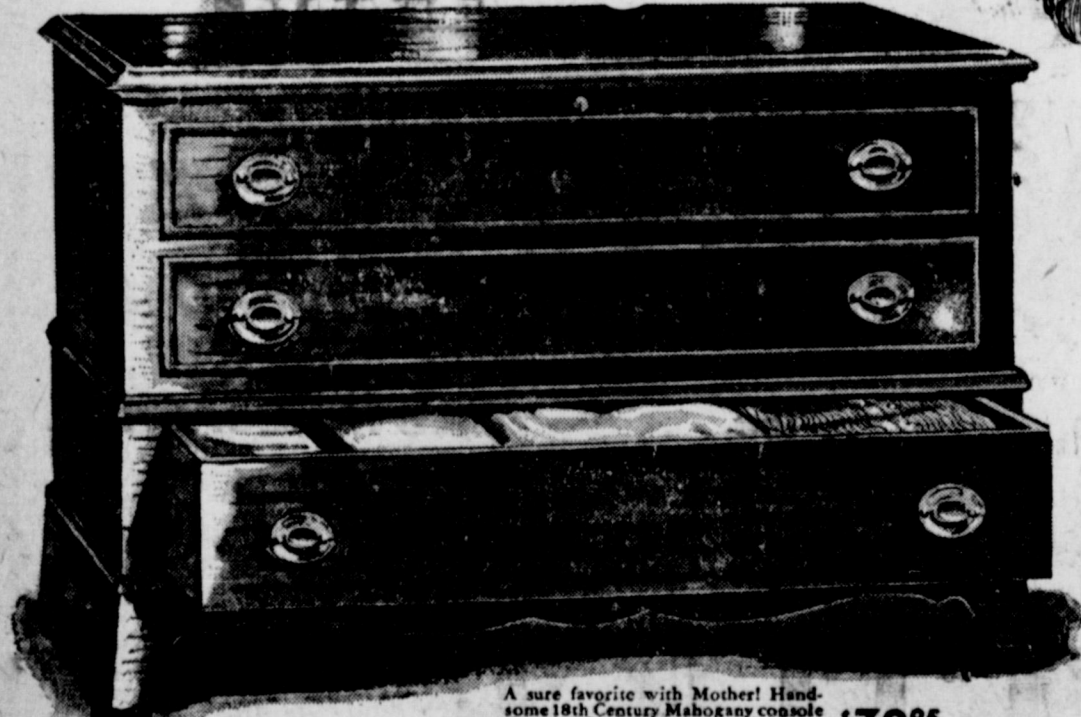

A sure favorite with Mother! Handsome 18th Century Mahogany console chest with roomy drawer in base, moth proof storage for hallway, dining room or living room. \$79.95

AS ADVERTISED IN LIFE

for MOTHER'S DAY

DYER

HARDWARE & FURNITURE

Phone 2590

Muleshoe

"Mom" will cherish this beautiful, practical gift the rest of her life. In a Lane you give her an exquisitely handsome piece of furniture that will always keep her most valued woolens and linens safe from moths and dust, fresh and sweet-smelling as new!

We Have Moved

To Our
Beautiful New Quarters

2 BLOCKS NORTH OF THE TRACKS ON THE PLAINVIEW HIGHWAY.

WATCH FOR THE ANNOUNCEMENT OF FORMAL OPENING IN THE NEAR FUTURE

Morrison Motor Co.

Your Chrysler & Plymouth Dealers

Osborn Hopes For Passage Of The Canadian River Bill As Amended

AUSTIN, April 20 — West Texas state representatives have high hopes that Senate Bill 126, allowing the construction of the Canadian River Dam Project, will perhaps now sail through the State Legislature without opposition. Last week the \$85,000,000 project made its way through the House Conservation and Reclamation Committee — but only after it was amended by four South Plains representatives.

Senate Bill 126 drew fire in its original form from West Texas farmers after it passed the Senate. The Senators failed to notice that the bill allowed the Canadian River Dam Water Users Association to control the underground water in cities along its 12 city route. For example, if the dam didn't come up to par,

member cities could have been forced to supply water to the project from their own underground water systems.

This would have meant that one city could have been imposed upon to furnish water on a large scale basis to the project, and thus defeat the purpose of the entire project. Farmers in the area along the Canadian Dam route voiced heavy opposition to this part of the bill, explaining that this measure would virtually cause an acute shortage of water in irrigated districts.

Representative Jesse M. Osborn of Muleshoe, was one of the South Plains' representatives that opposed the bill in its original form, and with Representatives Saul of Kress, Reeves of Matador, and Gillham of Brown-

field, offered five amendments to the bill—taking away the powers of underground water control from the water pact. Members of the House committee consented to adopt the amendments and passed the bill through its meeting as amended.

"Now we all are satisfied with S. B. 126", Osborn pointed out. "Our farmers and ranchers certainly realize the need of more water for municipal purposes—but we must watch every source of conservation of water in our area. If the bill had passed as originally set up, farmers in the irrigated region would have been hurt, and the Canadian River Dam Water Users Association would have hindered our area's progress instead of being all we hope it is to be in helping us."

Osborn stated that he and the other West Texas lawmakers, who worked on the amendments, certainly favored the Canadian River Dam Project as amended.

S. S. Worker Here April 29

Today, because of taxation and living costs, it is increasingly difficult for the average worker to achieve even a modest degree of personal and family security by accumulation of reserves through private initiative. Most persons face economic hazards at the time when the family breadwinner's earned income is ended by old age or by death. As a general rule, it is not possible to set up adequate security measures through private measures alone. Such means must complement a basic government plan if adequate protection is to be provided.

The question is not whether by what means government should aid in the attack on insecurity. Old-age and survivors insurance under the social security program is an attack through use of the method of social insurance. It is a way of making advance provision against possible loss. The worker makes advance payments into a fund just as in the case of fire or automobile insurance. As in any form of insurance, the payments are determined in advance in accordance with what all of us, as a society, think is the amount of protection we should have and what we are prepared to spend. The payments we make for this protection are not based on a showing of our individual needs. Consequently, the beneficiary receives an amount which is independent of how much he may be able to add to it through his savings and other resources.

The social security insurance method helps each person to achieve his own security. Social insurance is a device through which a person contributes toward and earns his security as he works, just as he earns his wages or self-employment income that provides for his current living. Bear in mind, social insurance is not a handout and it is not one group in a community giving to another group. It provides a part of the reward for being a productive member of society with the amount of payment geared to a record of the worker's productivity.

A representative of the Social Security Administration will be

Our Honor Roll

New subscribers to The Journal this week are:

- C. G. Davis, Farwell.
 - A. E. Scarbrough, City.
 - J. H. Fowler, Goodland.
 - Robert G. Davis, Altus, Okla.
 - Sherman Sweatmon, City.
 - R. R. Shuck, Atkin, Ark.
 - Erich Franz, Milwaukee, Wis.
- Old Subscribers who have renewed their subscription to The Journal this week are:
- Jack Julian, City.
 - C. W. Willite, City.
 - Garland Freeman, City.
 - D. H. Sneed, City.
 - George Straskulic, City.
 - Effie Childress, City.
 - I. H. Thomas, City.
 - Mrs. W. Q. Casey, City.
 - Gilbert Wollard, City.
 - J. D. Vaughn, City.
 - Southwestern Public Service, City.
 - Mrs. C. D. Gustin, Route 1.
 - O. C. Kirk, Route 1.
 - Roy H. White, Route 1.
 - Lee Mason, Route 1.
 - H. A. Whitefield, Star Route 1.
 - C. D. Rogers, Star Route 1.
 - Gorden Duncan, Route 1.
 - C. E. Roark, Route 2.
 - S. W. Inman, Route 2.
 - J. T. Boydston, Route 2.
 - Marvin Holt, Goodland.
 - Johnnie Graham, Littlefield.
 - H. E. Baker, Baileyboro.
 - Southwestern Public Service, Plainview.
 - Southwestern Public Service, Amarillo.

in Muleshoe on April 29 at 9:30 a. m. at the Post Office to assist in all matters pertaining to social security.

ALL ABOUT TEXAS in the Texas Almanac, on sale at The Journal. Phone 7220, we deliver YOU DON'T HAVE TO GUESS! Buy Postal Stamps at The Journal. Phone 7220.

FOR THE BEST OF Service —Stop At— Kelton Barber Shop 2nd door west of Post Office

Thomas Leases Slaughter House

J. L. Thomas announced this week that he has leased his slaughter house to two Hereford men, Claud H. Garrison and J. Wallace Cantrell, who will be co-partners in the operation of the business. Both are experienced meat handlers and understand the business thoroughly.

They have taken charge of the business and expect to move their families here from Hereford at the end of the school term.

Mr. Thomas, who has operated the slaughter house here for several years, now will take a needed rest before getting back into some other business.

NURSES ASSOCIATION TO MEET AT LUBBOCK

The nurses' association of Texas will have a meeting at 7:30 p. m. this evening, April 16, in the Lubbock Women's Club House at 2020 Broadway.

A special speaker will be present and a group of girls and boys will furnish entertainment. A dinner will be served for a small fee.

FOR ATHLETE'S FOOT A KERATOLYTIC IS A MUST

What is a keratolytic? An agent that deadens the infected skin. It then peels off, exposing more germs to its killing action. Get T-4-L, a keratolytic, at any drug store. If not pleased IN ONE HOUR, your 40c back. Today at DAMRON DRUG STORE.

COTTON SEED

For Sale

Good, Pure Locket Storm Proof and Macha Improved, first year from White Sack. Gin Run Seed.

TOM WATSON

2 1/2 Miles West of Progress 14-1fc

FREE ESTIMATE ON EXPERT....

- CUSTOM LINOLEUM TILE VINYL INLAYS.
- PAINT CONTRACTING
- WALL PAPERING

We Contract All Types Floor Covering & Tile — Also Painting, Residential or Commercial.

HOUSE OF COLOR

413 W. 7th — Clovis, N. Mex. Phone 9046

Notary Public Papers Due Soon

Secretary of State Howard Carney has announced that he will reappoint all persons who now hold Notary Public Commissions and that all such persons must qualify by filing an oath and bond with the County Clerk of their residence between June 1, 1953 and June 10, 1953. The law specifically requires County Clerks to approve Notary bonds and individuals should not send money or requests for commissions direct to the Secretary of State. All Notary matters can only be received by the Secretary of State after the County Clerk acts thereon.

Any person who has not heretofore been a Notary Public should apply to his County Clerk between May 1, 1953 and May 23, 1953, if he desires to have this application given prompt attention in the State Department, as the rush of reappointing all old Notaries may slow up the ordinary process of making new appointments and issuing commissions.

Secretary of State Carney said, "Each person applying for a commission as a Notary Public must be at least 21 years of age and a resident of the County for which he is appointed; exact names and permanent addresses should be given to the County Clerk in applying for a commission, as location of the Notary may be necessary long after he has notarized a particular instrument."

GARNER FARM RECORD books on sale at The Journal.

FARM HEADQUARTERS

FOR

Ferguson Tractors

Ferguson Equipment

Layne Pumps

Continental Motors

R & J Crust Busters

Armor Ditchers

Westate Plows and Land Levelers

New Idea Farm Equipment

Love 4-Row Cultivators for

3-Point Attachments

Fairbanks-Morse Submersible Electric Pumps

Phares-Wilkens Knife Attachments

— SALES and SERVICE —

D. H. SNEED SUPPLY CO.

MULESHOE — PHONE 4170 — TEXAS

Success car

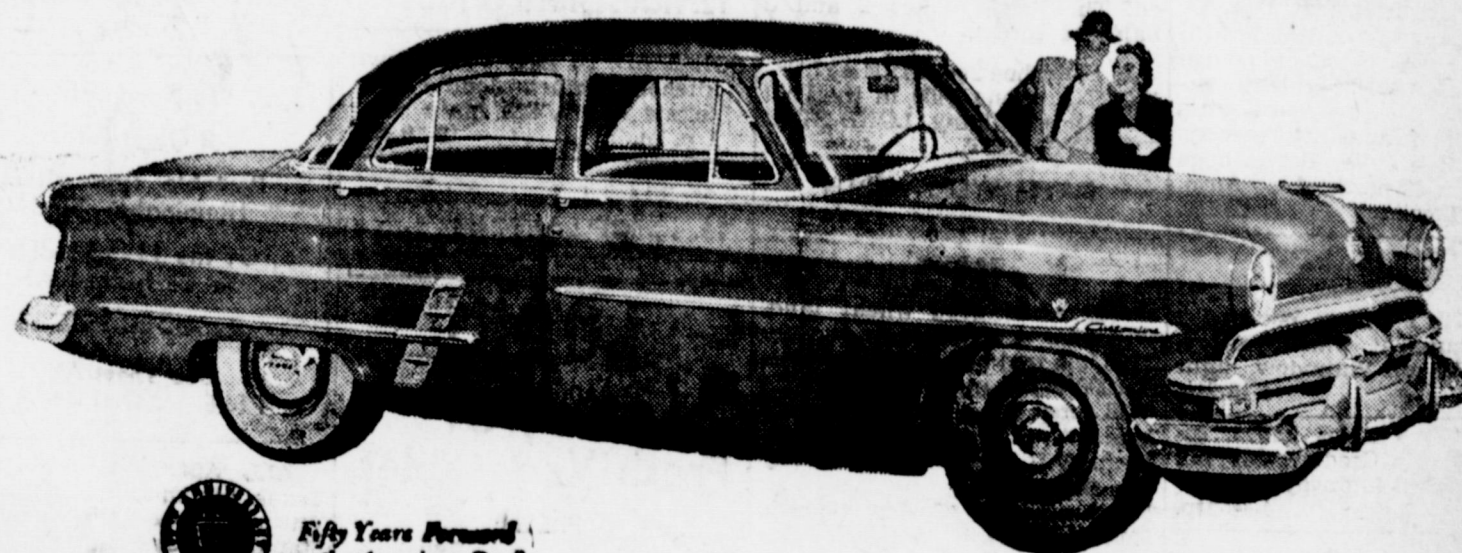

Fifty Years Forward on the American Road

of the season!

The 1953 Ford leads all other cars in bringing you the car you've always wanted for the money you can afford to pay. It's America's "Worth More" car... worth more when you buy it, worth more when you sell it.



NEVER BEFORE has a car enjoyed such wide acclaim as Ford during the past few years. And this year, with a hull-tight Crestmark Body that's the style-setter, a new ride that's unbelievably smooth, a choice of high-compression V-8 and Six that's the envy of its field and a total of 41 "Worth More" features, the 1953 Ford steps even further out front to become the New Standard of the American Road. Ford keeps its value better than any other car, too. A check of used car dealers and owners will prove it. So join the swing to Ford. Take a Test Drive today.

All across America, the swing is to

Ford

MULESHOE MOTOR COMPANY

PHONE 4930 FORD AUTOMOBILES AND TRUCKS MULESHOE

USE OUR WANT ADS TO... BUY SELL RENT TRADE

FREE . . .

THEATRE TICKETS TO SEE

John Philip Sousa's

TECHNICOLOR

Citation **WEBB** / Debra **PACET** - Robert **WAGNER** - Ruth **MUSKEY**

SUNDAY & MONDAY
APRIL 26 & 27

COX DRIVE-IN THEATRE

BE SURE AND ASK FOR YOUR FREE TICKETS

With each PAID-IN-ADVANCE classified ad placed in The Journal, we will give one free ticket.

1. PERSONALS

INCOME TAX PROBLEMS?

See
Earl Needham
Income Tax Service At
Clyde Bray
Real Estate Office

NOTICE: Every family should be protected by a Singleton Burial Policy. We write from birth to ninety years; inquire or call Muleshoe Funeral Home, Home owned and operated. Dial 2860. 1-5-tfc.

SPECIAL PRICES

On all Radiators. International Farmall Cores \$25 exchange
STOVALL-BOOHER
Radiator Sales & Service
Plainview, Texas

PIANO

SPINET PIANO: Used very little. Must sell. Balance may be arranged on terms to responsible party. Write McBrayer Piano Company, Credit Department, 217 W. 6th Street, Amarillo. 1-19-2tc.

NOTICE

I will pay \$25 reward for information and proof of person who started the fire which burned my pasture and fence posts about 10 days ago; also persons who dumped the dead hogs along old road north of my farm. Dr. A. E. Lewis. 1-18-1tc.

4. HOUSES FOR RENT

FOR RENT: 1 1/2 room house, 1 1/2 room huse at Blair Grocery, 3 1/2 miles on Plainview highway. 4-18-2tp.

FOR RENT: 4 room house, Inquire Blair's Grocery, 3 1/2 mi. on Plainview highway. 4-18-1tp.

6. ROOMS FOR RENT

ROOM FOR RENT: Men or boys. Phone 6920. 6-18-1tp.

FOR RENT: Bedroom, 1408 Ave. E. 6-18-2tp.

FOR RENT: Nice furnished apartment. Entirely private. 1113 W. 9th. 5-18-1tp.

8. REAL ESTATE FOR SALE

FOR SALE: 4 unit apartment house. Across the street from hospital. \$9500. terms. S. E. Goucher. 8-20-6tp.

FOR SALE: 4 room house with bath to be moved. G. A. Pitman on Clovis Highway. 8-20-4tc.

FOR SALE: 3 room house. Inquire Dyer Furniture or call 2590. 8-19-3tc.

FARMS AND HOMES FOR SALE

We have good farms nearly any size you want for sale. Some are priced for this year. Can get rent. Nice homes in town with small down payments. Give us your listings if you want to sell or trade.

See us before you buy or trade.

HANOVER & DAY
REAL ESTATE
On Morton Highway
Just North Of Courthouse

FOR SALE: 3 room house and 6 lots in Progress, \$1,250. George Raney, Route 2. 8-18-1tp.

YOU DON'T HAVE TO GUESS!
Buy Postal Scales at The Journal. Phone 7220.

8. REAL ESTATE FOR SALE

FARMS AND HOMES FOR SALE

EXCLUSIVE.

● 3 bedroom house, located west end. \$8500. Possession NOW. Has loan approved for \$4500.
● 3 bed room home, located close in. \$9,000. Will G. I.
● 80 acres, well located, 4 room and bath, electric irrigation, pressure pump, butane plant. Will take \$8,000 cash down. Possession NOW.
● 200 acres perfect. Well improved. Two irrigation wells. Will sell without possession, but pay rent. Has good farmer on it.

Have some good buys at Van Horn in 100, 160, 320 and 640 tracts. Improved and unimproved. This land makes 2 and 3 bales of cotton.

In Muleshoe See **DAVE AYLES-WORTH**, phone 5400 in the Pool Insurance Building. **LONE STAR TRADING POST.**

DAVE AYLESWORTH

FARMS

● 320 acres good wheat land. Will give 1/4 of wheat and grain. This is a real buy at \$65 per acre. \$10,000 will handle.
● 33 acres, 8 inch well, vice small home. A real stock farm or truck farm. Will sell or trade for city property.
● 640 acres in Castro County. Modern home, 8" well, all minerals intact. Price \$225 per acre.

CITY PROPERTY

● Small house on pavement. A real buy at \$3,300. good terms.
● 2 bed room home with a rental, on pavement. A good buy at \$6,750.
● 4 Unit apartment huse, all rented. Well located. \$2,000 cash down will handle.

EDDIE LANE

REAL-ESTATE & INSURANCE
Gene Williams & John Johnson

Salesman
PHONE 3630 or 5689
MULESHOE TEXAS
14-13-1tc.

For A Better Deal In

FARMS RANCHES CITY PROPERTY

— See —
Emette Cross
Realtor

FOR SALE: \$3250 buys new 2 bedroom home completely modern. Floor furnace, blinds, and built-ins. Theron West. 48-ttc.

GARNER FARM RECORD books
on sale at The Journal.

8. REAL ESTATE FOR SALE

FARMS FOR SALE

● 1400 acre ranch for sale. 700 acres in grass and balance in cultivation. This is a good buy. Plenty of water and good grass. If you want a good stock farm let us show you this one.

And we have some of the best land for sale that you will find here on the plains, both large and small farms. So if you want a farm come and see some of this land before you buy. It will all carry a good loan so come in and see some of this good land.

**C. L. "HAPPY" DYER
C. E. BRISCOE**
Phone 3710 Muleshoe

BEAUTIFUL FARM HOME NEAR BOVINA

● 169 Acres, top quality farm. Close in, very beautiful to irrigate and plenty of water. School bus, Mail Route, R. E. A. and R. T. A. available. Possession at only \$175 per acre.

O. W. RHINFHART
Bovina, Texas 8-tfc.

10. FARM EQUIP. FOR SALE

FOR SALE: 1952 John Deere automatic hay baler. Priced reasonably. Vivian Ann, Goodland, or see baler 1 mile north of Stegall. 10-19-4tp.

FOR SALE: Semi-trailer, 33 ft. grain boards, landing dollies, round front. New 9x20 10-ply tires, lights, flaps, etc. Priced to sell or trade for pick-up. Johnnie Graham, 6 miles south of Littlefield. 10-25-8tp.

FOR SALE: One horse trailer with tarp. Almost new. F. H. Gable, 8 mi. east, 4 1/2 north. 10-18-2tp.

FOR SALE: Used M-M automatic Pickup Hay Baler. Completely repaired and ready to go. Fry & Cox Bros. 10-19-2tc.

12. HOUSEHOLD GOODS

FOR SALE: 66 inch Youngstown kitchen cabinet, double sink. Johnnie Myers, 822 Main, after 1 p. m. 12-18-4tp.

16. MISCELLANEOUS

LOOK!
Plenty Of
Fresh Vegetables
FRESH
BASS & CATFISH
EVERY FRIDAY
NOW IN STOCK
IRISH POTATOES
A FRESH LOAD OF
VEGETABLES EVERY
WED. & THURS.
Plenty Of, Fruit,
All Kinds
PICK 'N PACK
FRUIT STAND
Next to Crossroads Cafe
Phone 6080 — Muleshoe

FOR SALE: 1950 Harley Davidson motorcycle 45, 8,000 miles. A-1 condition, extras. Trade for car or sell. A bargain. James O. Mullins, 1912 38th. Lubbock. 16-18-1tp.

FOR SALE: Registered Black Angus bulls of servicable age, yearlings and over. See O'Neil Rocky, Muleshoe. 16-20-3tc.

COTTONSEED
First Year from registered seed. Northern Star and Northern Star Stormproof. Gin run, bulk \$2.25 bu. Jack Julian, Phne 6510, Muleshoe. 16-18-2tp.

FOR SALE: 19 pigs. Inquire at Kelton Barber Shop. 16-18-1tp.

YOU DON'T HAVE TO GUESS!
Buy Postal Scales at The Journal. Phone 7220.

Rates: Minimum 40c: per word one time, 3c each additional time 2c. Strictly cash. Read your ad. Report any error immediately. The Journal will not be responsible for more than one incorrect insertion. All classified ads are strictly cash. Please pay for it at time it is ordered run.

THE JOURNAL is the place for your Office Supplies, paper of all kinds. Phone 7220.

16. MISCELLANEOUS

FOR SALE: Improved Macha cottonseed. First year from white sack. Carefully handled at gin. Cleaned and treated. \$2.50 per bu. Sherman Inman, phone 3392. 16-19-3tp.

FOR SALE: Cottonseed. First yr. Lockett No. 1, Glenn D. Harris, 2 miles south of West Camp. 16-19-3tp.

SORGHUM GRAINS: Registered and certified. Plainsman and Redbine 66. Cox and Downs 2223, 13th Street, Lubbock, Phn. 2-2998. Farm at Anton. 16-16-5tp.

FOR SALE: Choice Oklahoma Alfalfa Seed, 35c lb. S. E. Goucher. Phone 6261. 16-19-4tp.

FOR SALE: Paymaster cottonseed. First year from white sack. Germination 80 per cent. 1200 bushels at \$2.50 per bu. Cecil Hutton, Dimmitt. 16-18-3tp.

FOR SALE: Northern Star and Paymaster cottonseed, first year from certified; Macha, second year from certified. J. A. Harvey, 12 miles north on Friona road. 16-19-3tp.

Upright USED PIANO - \$75.00

HUNKE'S ELECTRIC
Phone 7070
Muleshoe, Texas
1-17-tfc.

FOR SALE: Macha and Lockett Stormproof Cottonseed. First year from white sack. Also have 2 room house to be moved. E. K. Angeley. 16-tfc.

We Have Left—
2 Quiet-Riter
Portable Typewriters
(Remington Rand)
Of the 1953 Models
To Be Moved At
REDUCED PRICES
See Them At
THE JOURNAL

Announcing

The Reopening of The **ROLY POLY DRIVE-IN** — FRIDAY, APRIL 24.

Open Daily 11 am to 11 pm
Yes, folks, we are now serving the Roly-Poly Dog-On-A-Stick again
Also Frozen Malt in 5c and 10c cones, and 45c and 25c cups.

Sundaes at popular prices
Tasty, delicious sandwiches
always at the Roly Poly Drive-In on the Lubbock Hwy.
Come and See Us.

NOTICE

Jack King Grocery and Market

Will Be Closed For 2 Weeks
Starting Sat., April 25
For Reason of Bad Health

BOSTITCH STAPLERS and Staples always on tap at The Journal.

WILEY BAKER FAMILY TOURS THE OLD SOUTH

Mr. and Mrs. Wiley Baker and daughters, Marcia and Kathy, and Gerald Curtis, the latter of Farwell, have completed a 16-day tour of several southern states and learned at first hand what the old south, and the new south, are like.

They visited in Tampa, Fla., with the family of Mrs. Baker's brother, John E. Sooter, who were former residents of Progress community. Here they enjoyed deep sea fishing and giggering for flounder.

They made a boat trip through the Everglades which they will long remember. Their tour included several state capitals, visits to historic landmarks, including the Vicksburg Civil War battlefields, old plantations, etc. Everything was in full bloom, green and beautiful. Their trip also included a full day of sight-seeing in picturesque New Orleans.

VISITORS FROM COLORADO

Mr. and Mrs. Alfred Patterson of Norwood, Colo., visited over the week end in the home of Mr. and Mrs. Ross Goodwin. Mrs. Patterson and Mrs. Goodwin are sisters.

WILHITES HAVE GUESTS

Sunday visitors in the home of Mr. and Mrs. H. L. (Doc) Wilhite were Rev. and Mrs. L. C. Reece of Ft. Worth. Mr. and Mrs. Bud Holton of Plainview, and Mrs. O. D. Holton and children.

GARNER FARM RECORD books
on sale at The Journal.

DR. A. E. LEWIS
Dentist
East of Courthouse - Muleshoe
Off. Ph. 3040 — Res. 6570
Closed Wed. & Sat. Afternoon

NORMAN W. BAYS
Office In Courthouse
Attorney-At-Law
Phone 2670 Muleshoe

CECIL H. TATE
Attorney-At-Law
Office In Courthouse
Muleshoe, Texas

LUZIER'S
Fine Cosmetics & Perfumes
MRS. E. E. HOLLAND
1101 East 2nd St.
PHONE 5449

WE HAVE THE

Planting Seeds

You'll Need In The Next Few Weeks

SEE US FOR —

- Field Seeds
- Garden Seeds
- Pasture Grass Seeds
- Fertilizers

WE HAVE —

- Seed Corn
- Cert. Sweet Sudan
- Atlas Sorgo
- Alfalfa Seed

RAY GRIFFITHS & SONS

PHONE 6030 MULESHOE

MILLEN AND CARTER AT FARM BUREAU MEET

Bill Millen and Ray Carter represented the Bailey County Farm Bureau at Littlefield last Wednesday.

The meeting, an all day affair, was the annual meeting of the farmers and businessmen of Lamb County.

Marshall Formby, State Highway Commissioner, one of the many speakers on the program, told the group of the plans now in the hopper for Highway improvement.

Plans were also laid for coming events and promotions in the Lamb County area in the coming year.

Staples always on tap at The Journal.

Bailey County Abstract Co.

ABSTRACT SERVICE — LOANS
Established In 1900
Mrs. Lela Barron — Mgrs. — L. S. Barron

GUARANTY ABSTRACT CO.

BONDED FOR YOUR PROTECTION
Office In Bank Building
Phone 2640 Muleshoe

Complete Abstracts of Title to All Lands and Towns in Bailey County Texas

PAT R. BOBO, Owner DOLORES GARRETT, Mgr.

Lawns Pulverized With Rototiller

New Lawns — Lawns Lowered And Leveled

I Have A Few Colorado Blue Spruce

JOHNNY KING
1112 E. 2nd. St. Muleshoe

Clovis Veterinary Hospital

AT THE STOCKYARDS CROSSING
Facilities for Large and Small Animals

E. E. KRAUS, D. V. M. CHAS. WEBSTER, D. V. M.
104 Hull Phone 5442 Clovis, N. M.

Long-term home loans at low cost. Ask for details..no obligation

We are anxious..
to help responsible, local families who want to buy or build a home.

LOW-COST...EASY-PAY HOME LOANS

— in —
MULESHOE FOR INFORMATION SEE
MILDRED DAVIS
Western NFLA Building
Muleshoe

FIRST FEDERAL SAVINGS AND LOAN ASSOCIATION
Clovis, N. M. P. O. Box 470

Three Way P. T. A. Has Last Meeting

The Three Way P. T. A. held its final meeting of the year Monday evening, April 20.

Mrs. Baker Johnson presided over the business session and Mrs. H. E. Baker, secretary, read the minutes and Mrs. John Gunter, treasurer, made financial report. A report on the year's project was made by Roy Crawford, vocational agriculture teacher.

New officers elected for the coming year are: Mrs. H. E. Baker, president; Mrs. Vernon Bundrant, vice-president; Mrs. Cass Stegall, second vice-presi-

dent; Mrs. Roy Crawford, secretary; Mrs. Tommy Galt, treasurer; and Mrs. Milton Buie, historian.

A Tom Thumb Wedding by the first and second grades and a historical pageant by the fifth and sixth grades were presented after the business session.

The F. F. A. boy served coffee and doughnuts in the agriculture building and showed the equipment that the P. T. A. had bought for them.

VISITORS IN JAMES HOME

Visitors in the home of Mr. and Mrs. J. N. James and Mr. and Mrs. L. E. Testerman the last two weeks were Mr. and Mrs. A. D. James of San Jose, Calif., Mr. and Mrs. D. F. James and children,

Doris, Christine, Clyde and Sandy of Ashland, Ore.

Other recent guests were Mr. and Mrs. G. H. Hawkins and Carol of Lubbock, Mr. and Mrs. Arthur Aikens, Mr. and Mrs. Fred Watson and David of Littlefield, Mr. and Mrs. Joe Crouch and Gary Curtis, Mr. and Mrs. Frank of Amarillo, Mrs. John Perry of Amarillo and Mrs. Callie Dyke of Ft. Worth.

Mr. James has been very sick but is now improving.

Santa Fe Railroad Treats Cub Scouts To Slaton Trip

Nineteen Cub Scouts accompanied by seven adults were the guests of the Santa Fe Railroad last Saturday. The Cubs went by auto to Plainview where they were placed on a special train that took them to Slaton. The trip was designed to give

the boys a chance to inspect the round-house of the Santa Fe in Slaton.

The boys were on a train loaded with two thousand, four hundred and eighty-five other cubs of the Panhandle who were also

special guests of the Santa Fe. The youths took along a picnic lunch.

MULESHOE H. D. CLUB TO MEET IN COPLEY HOME
The Muleshoe H. D. Club will

DANCE Saturday Night

— Music By —
Hattie Young
And The Music Makers

LA VISTA

CLOVIS
The Plains Finest Dance Spot

MR. FARMER!

HAIL WILL CUT IT FASTER

SEE US NOW FOR PROTECTION AGAINST HAIL!

FARM LOANS • AUTO FINANCING
POOL INSURANCE AGENCY
W. M. Pool Jr. Lee Pool
Phone 7010 Muleshoe

IT'S OUR
2nd. Anniversary
SAT., APRIL 25th

FREE
Pencils For The Adults
Ballons For The Kiddies

We Want To Thank Everyone
For Their Kind Patronage

CORRAL DRIVE-IN

Mack and Marguerite Hale, Managers
Joan, Jerry, and Evelyn Upton, Car Hops

DRY CLEANING



QUALITY
ALL-WAYS

FIRST impressions are so important, and are influenced by good grooming. Clothes always look their best when freshly cleaned and pressed.

ALSUP CLEANERS

MR. and MRS. CHAS. ALSUP
Morton Highway — Former Taylor Produce Location

Come In And See Our
New 4 Row
WD Tractors

Factory Equipped For Butane

4-Row Lister Planters

4-Row Cultivators

NOW IN STOCK

— At —

MULESHOE IMPLEMENT
and **SUPPLY CO.**

PHONE 3080

MULESHOE

SALE STARTS FRIDAY APRIL 24

ONE GROUP

SPRING DRESSES 1/3 off

SOME IKE CLARK HATS TO MATCH

Were \$6.98 Now \$3.98

Included In This Group Are Ike Clarks, Broggan, and Jennings, Gordon Edwards, Georgianas, Alen Colemans. In Silks, Linens, and Cottons.

ONE RACK

LADIES DRESSES \$1.00

ONE RACK

CHILDRENS DRESSES \$1.00

ONE RACK

LADIES DRESSES \$2.98

ONE RACK

LADIES DRESSES \$5.00

ALL SALES FINAL!
NO ALTERATIONS
NO LAY-A-WAYS

BRASSIERS

VALUES TO \$2.98

One Group 50c

One Group \$1.00

ODDS and ENDS

ONE TABLE OF ARTICLES

Each Article 50c

COSTUME JEWELRY

1-3 OFF

LARGE SELECTION SPRING

MATERNITY DRESSES

REDUCED
1-3 OFF

ONE GROUP LADIES COTTON

Blouses, val. to \$4.95 \$2.50

ALL SUMMER

HATS 1/2 Price

ENTIRE STOCK LADIES

SKIRTS 1-3 OFF

OUR ANNUAL
SPRING

CLEARANCE Sale

MISS ELAINE NYLON

BRUNCH COATS

ASSORTED COLORS WERE \$9.95, NOW \$6.95

REGULAR \$8.95 NYLON

PAJAMAS TO MATCH \$5.95

MISS ELAINE RAYON

LOUNGING PAJAMAS

ASSORTED COLORS WERE \$6.98, NOW \$3.98

ROBES to MATCH

WERE \$5.50, NOW \$2.98

SLIPS and GOWNS

VALUES TO \$5.98, NOW \$1.98

ENTIRE STOCK OF NEW SPRING

"COTTON-TOT"

CHILDREN'S DRESSES

1-3 OFF

CHILDREN'S COTTON PRINT

PAJAMAS \$1.00
SIZES 8 TO 16

MOJUD HOISERY

Broken Sizes And Shades \$1.00 Pr.

NEW SPRINT ASSORTED COLOR

FABRIC

GLOVES 1-3 OFF

DAN RIVER

Dress Length

MATERIALS

Regular 98c Value 69c yd.

LADIES ENGLISH RIB

SOCKS, 59c val 25c

ONE GROUP

LADIES SHOES

Regular \$6.98 Value \$1.98

The FASHION SHOP

MULESHOE, TEXAS

Famed A Capella Choir Here Tomorrow



ABILENE — An alto, a soprano, three tenors, two baritones and a bass are among the soloists for Hardin-Simmons University's a capella choir. The choir will appear at the Muleshoe high school, April 24.

Mrs. Marilyn Daugherty, El Paso, is the soprano soloist; Alice Ann Yates, Plainview is the representative of the alto section. Tenors include Bill Cole, Arlington, Texas; Bill O'Brien, Pampa, Texas; and Jack Kay, High Point, N. C.

Phil Briggs, Ponca, City, Okla., and John Bullock, Colorado City, Texas, are baritones. Bill Hardage, Vernon, Texas is bass.

Three of the soloists are also on the choir's staff of officers. Miss Yates is secretary-treasurer. Bullock is keeper of the log, and Hardage is student director.

Repertoire for the choir is varied. Standard selections by Bach, Palestrina and Billings in addition to works by such modern arrangers as Noble Cain and Joseph Clokey.

The music is not solely sacred. Lighter numbers are also sung. Familiar Negro spirituals, such as "Joshua Fit De Battle of Jericho" and "Old Moses Put Pharaoh in His Place" are sung with popular selections which include "Ole Man River" "Skip to My Lou" and "Saint Louis Blues." Euell Porter, chairman of the voice department, is the director of the H-SU singers.

YOU DON'T HAVE TO GUESS! Buy Postal Scales at The Journal. Phone 7220.

Arnold Young At Kingsville

KINGSVILLE, Texas (PHTNC) —Kingsville is recognized as the home of Naval Air Jet Training and training center for many of this country's Navy fighter pilots.

It recently became the duty station of Arnold D. Young, airman, USN, son of Mr. and Mrs. Ephraim Young of Farwell.

The U. S. Naval Auxiliary Station is located in Southern Texas a few miles inland from the Gulf of Mexico, and trains pilots in jet trainers, Bearcat and Hellcat fighters, and the TBM torpedo bombers.

In addition to training Naval cadets and student officers, many foreign students from nations participating in the North Atlantic Treaty Organization receive instructions here.

COURTHOUSE RECORDS

REAL ESTATE TRANSFERS

John J. Mock and wife to M. E. Simmons. Westerly 55 feet of Lot 2, Block 1, Mock Addition to Muleshoe. \$300.

W. T. Millen and wife to Fred S. Barrett. E 200', less 50' off of a tract out of section 54, Block Y. \$2,501.

Odeil Countryman and wife to Marjorie Brashear. NE-4 Section 89, Block B. \$8,000.

G. B. Kernell and wife to J. W. Layton. E-2 Section 12, League 108, Swisher County School Lands. \$20,000.

W. F. Harrison and wife to H. K. Freeman. Lots 1, 2, 3, and 4, Block 2, and Lot 1, Block "A", Obenhaus Re-Subdivision. \$1,250.

Mitchell Lee Abbe and others

that the traditional planting time is nearly here and questioning whether there was sufficient moisture, but still hoped for rain in time for planting.

to Charles Abbe. Labor 22, League 122, Childress County School Lands. \$10, and other valuable considerations.

Effie E. Gilley and husband to W. D. Nicewarner. Lot 3, Block 2, Warren Addition No. 3. \$3,100.

J. A. McGee and wife to Edd Harp and wife. E 55' Lot 6, Block 2, Warren Addition No. 3. \$5,000.

H. M. Gable and wife to W. T. Millen. Part Survey or Section 54, Block Y. \$3,300.

Mitchell Lee Abbe and wife to H. B. Abbe. Labor 23, League 122 and Labor 9, League 123, Childress County School Land. \$10 and other valuable considerations.

C. W. Freeman and wife to W. F. Harrison. A part of Survey or Section 33, Block X. \$4,060.

OIL, GAS AND MINERAL LEASE

Gertrude E. Armstrong and husband to A. E. Gamble. Labors 12 and 13, League 191, Ector County School Land.

MARRIAGE LICENSE

Samuel W. Whitmore (colored) of Jackson, Tenn., to Shirley Faye Wilburn (colored) of Clovis, N. M. Issued April 16, 1953.

Stop Taking Harsh Drugs for Constipation

End Chronic Dosing! Regain Normal Regularity This All-Vegetable Way!

Taking harsh drugs for constipation can punish you brutally! Their cramps and gripping disrupt normal bowel action, make you feel in need of repeated dosing.

When you occasionally feel constipated, get gentle but sure relief. Take Dr. Caldwell's Senna Laxative contained in Syrup Pepsin. It's all-vegetable. No salts, no harsh drugs. Dr. Caldwell's contains an extract of Senna, oldest and one of the finest natural laxatives known to medicine.

Dr. Caldwell's Senna Laxative tastes good, acts mildly, brings thorough relief comfortably. Helps you get regular, ends chronic dosing. Even relieves stomach sourness that constipation often brings.

Try the new 2 1/2 size Dr. Caldwell's. Money back if not satisfied. Mail bottles to Box 280, New York 18, N. Y.

IT'S SHOWTIME AT THE VALLEY & PALACE

Box Office Open 7:15 P. M. Show Starts 7:30
Saturday & Sunday: 1:45 P. M. and Continuous Showing

VALLEY	PALACE
THURSDAY and FRIDAY Lloyd Bridges Lee J. Cobb	THURSDAY and FRIDAY Joyce Holden Glenda Farrell
Tall Texan	Girls in the Night
SATURDAY ONLY Rocky Lane	SATURDAY ONLY Bud Abbott Lou Costello
Desperados Outpost	Hold That Ghost
SUN., MON., TUES. & WED. Red Skelton Jane Greer	SUNDAY and MONDAY Olivia De Havilland Richard Burton
The Clown	My Cousin Rachel
	TUESDAY and WEDNESDAY Joe Sawyer William Tracy
	Mr. Walkie Talkie

Motion Pictures Are Your Best and Cheapest Entertainment

WE BUY COTTON

And Write

GOV'T. COTTON LOANS

Through PMA or The Texas Cotton

Growers Cooperative Ass'n.

LET US BID ON YOUR COTTON EQUITIES

Grace Benton and Ine'a Turrentine

Phone 6460 at

BENTON INSURANCE AGENCY

Cold Weather Hit At Weekend

It wasn't good planting weather or pre-planting weather last week. The wind blew a gale most every day and it was cold at night.

The week's unruly weather was climaxed Friday night when a hard norther blew in about night and the mercury slipped down to 26 degrees. It was still cold Saturday night and a low of 28 was registered, unusual for the time of year.

Dry land farmers early this week took cognizance of the fact

... time to buy an **ELECTRIC clothes dryer!**



For there just isn't room for boys, baseball and a clothesline in a backyard. And it's easy to get rid of the clothesline.

Don't get caught with your clothesline down when Junior makes a "circus catch". Catch up, instead, with the modern way to dry clothes.

Of course, it's electric.

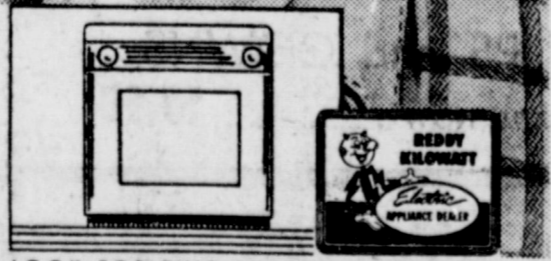

LOOK FOR THIS SYMBOL OF QUALITY

SOUTHWESTERN PUBLIC SERVICE COMPANY

AMERICA'S NEW RAILROAD

"I want a ticket on the Atomic Super Chief!"

Well, sonny, just hang on to that dream. By the time you're a full fare, it might come true!

Of course there is no "Atomic Super Chief" ... yet.

But, don't sell American ingenuity and progress short. At the rate things grow now for you on the Santa Fe, you only need to squint your mind's eye just a little to see tomorrow streaming toward you down the track!

You can almost feel the future of Santa Fe in the quickened tempo of its progress in the recent past.

Just count the growing number of Santa Fe diesels that speed your freight and smooth your ride today.

Nineteen years ago there weren't any. Today there are 1422 units. By year's end there'll be 97 more. Steam is disappearing fast. And more than 250 coaling and watering stations have bit the dust.

Santa Fe folks just don't dally when it comes to building new.

For today the Santa Fe is America's new railroad. And it's going to stay that way by growing newer every day—in every way that can mean new safety, better service, new comfort and dependability for you.

It costs millions of dollars to serve you so. But it doesn't add a penny to the taxes you pay. Santa Fe folks are proud of that, too—proud that the newness of the Santa Fe is a part of American progress that pays its own way.

SANTA FE SYSTEM LINES



PROGRESS THAT PAYS ITS OWN WAY

ATTEND CONCERT AT PLAINVIEW

Mr. and Mrs. H. L. (Doc) White, Jera Lynn and Carrell, attended a concert of the Amarillo Symphony Orchestra at Plainview Friday evening. The concert was presented by Wayland College.

TOM THUMB WEDDING TO BE PRESENTED TUESDAY

The kindergarten and expression class, taught by Mrs. Clinton Bristow, will present the Tom Thumb Wedding Tuesday, April 28, at 8 p. m. at the First Baptist Church in the old church building. The public is invited.

Birthday Dinner In Whitt Home

Mrs. B. Whitt gave a lovely barbecue dinner on Saturday night, April 18, honoring the birthdays of her husband, B. Whitt, and daughter, Mrs. Douglass Boles. The birthdays of Mrs. Finis Jennings and Mrs. Cayle Reed were also celebrated.

Rainbow Girls Plan Dinner

The Muleshoe Chapter of the Rainbow Girls met Thursday, April 16, in the Masonic Hall in a regular business meeting.

The Girls will attend a school of instruction Saturday, April 25, at Hereford. All members are invited.

The Masons, the Eastern Stars and their families will be honored May 1 at 7:30 p. m. at the Masonic Hall with a dinner. All are urged to attend.

Birthday Party Honors Mrs. Stroud

A birthday party given for Mrs. Reba Stroud Saturday, April 18, was a great surprise. The guests sang "Happy Birthday" as she arrived at her home.

The cake which centered the dining table was surrounded with many gifts. The gifts were displayed and cake, coffee and pops were served to the guests.

VISITED AT HASKELL

Mr. and Mrs. Bernard Phelps and family visited last week end in the home of his parents, Mr. and Mrs. C. E. Phelps of Haskell.

VISITED IN AFTON

Mr. and Mrs. George Hicks visited Sunday in the home of Mr. and Mrs. Payton Legg of Afton, Texas. Mrs. Legg is a sister of Mr. Hicks.

Hospital News

Fabela Solis was admitted for medical care. He has been discharged.

Bill Parker was admitted for medical care. He has been discharged.

Virgel Teague was admitted for medical care. He has been discharged.

R. A. Kelley was admitted for medical care. He is doing fine.

J. D. Davis, father of Mrs. Buddy Howard, is in for medical care. He is doing fine.

Mrs. H. L. Barbour is a medical patient. She is doing fine.

Mr. "Cliff" Green's condition remains about the same.

Jimmie Carpenter who has been a patient for a long period, will go home today.

O. C. Cooper continues to improve.

Kirk Discusses Gym Planning

Supt. Jerry Kirk Tuesday noon brought Rotarians and their guests up to date on the board of trustees' thinking so far on the physical educational building authorized by the voters in Saturday's election.

No definite plans for the building, for which \$80,000 in bonds were voted, have been settled upon by the board.

The board, Supt. Kirk revealed, is studying all sorts of construction. The board traveled some 600 miles studying physical education buildings and got some good ideas which will help them to design a building that will be of the greatest use here.

Mr. Kirk said the board feels they can construct a suitable building, with offices, lobby several dressing rooms, concession stands, roll away bleachers, for the amount of money provided by the voters. The building will be something of which the people will be proud, Mr. Kirk assured his listeners.

Definite plans may develop in the board meeting that will be held the coming Monday night.

The club made plans for the district inter-city Rotary forum, held in Lubbock Wednesday afternoon. It was announced that Muleshoe Club won the attendance contest with the Sudan club. Arnold Morris was in charge of Tuesday's program.

GOODWINS TOUR SEVERAL STATES

Mr. and Mrs. Ross Goodwin and family returned last Thursday from a trip through Oklahoma, Kansas, Missouri, and Arkansas.

While in Independence, Kan., they visited Mrs. L. T. Maltbie, Mr. Goodwin's sister. They also

visited Mr. and Mrs. George Stotts in Parsons, Kan., Mrs. Goodwin's mother, Mrs. C. E. Parr of Sentinel, Okla., and Mr. and Mrs. Sid Goodwin at Hobart, Okla., parents of Mr. Goodwin. They reported that the coun-

try was very green and beautiful.

BOSTITCH STAPLERS and Staples always on tap at The Journal.

Who Gives Blood?

Mrs. Dorothy Newman

Hospital Nurse, Finds the Answer at Her Local Blood Donor Center

"I was working in Emergency when they brought the child in. She was like a tiny, broken doll in the truck driver's arms. They started transfusions immediately. Without blood, no surgery, no wonder drugs could have saved her. It took three pints . . . before her eyes opened . . .

"As I watched the transfusions, I wondered about those three unknown blood donors. I wondered—*who gives blood . . . and why?*"

★ ★ ★ ★ ★

Mrs. Newman found the answer at her local blood donor center. "It's wonderful," she said, "how talkative and neighborly this painless gift of blood makes people . . . all strangers and yet sharing this great experience together."

"The people? All different. Veterans, businessmen, stenographers. Everybody."

"The reasons? Different, too . . . 'an older brother in Korea' . . . or a buddy 'lying forgotten in a hospital here' . . . a housewife who heard 'it would be needed in case we were suddenly attacked' . . . and one

little man who kept saying, 'Well, of course, of course . . . it's the thing to do, just like voting!'

"As they spoke, I thought again of that child . . . and the three pints of blood. Was her need less urgent than a wounded soldier's? Than preparation for the day when the planes overhead might not be ours? And it seemed to me that as long as a single pint of blood may actually mean the difference between life and death today or tomorrow for any American . . . including you and me . . . the need for blood must always be urgent!"

MULESHOE LIQUEFIED GAS CO.

Phone 3130

Muleshoe

MYSTERY FARM? MYSTERY FARM? MYSTERY FARM? MYSTERY FARM?

CAN YOU IDENTIFY THIS FARM?

This is part of a series of 52 ads to appear in The Muleshoe Journal. Prizes will be two pair of theatre tickets to the Cox Drive-In Theatre. One pair of tickets will be given to the first person living in the city limits who identifies the farm. One pair of tickets will be given to the first person living outside of the city limits of Muleshoe who identifies the farm. Phone or write your entry to the Muleshoe Journal. Winners may pick up their tickets at the sponsor of this ad.

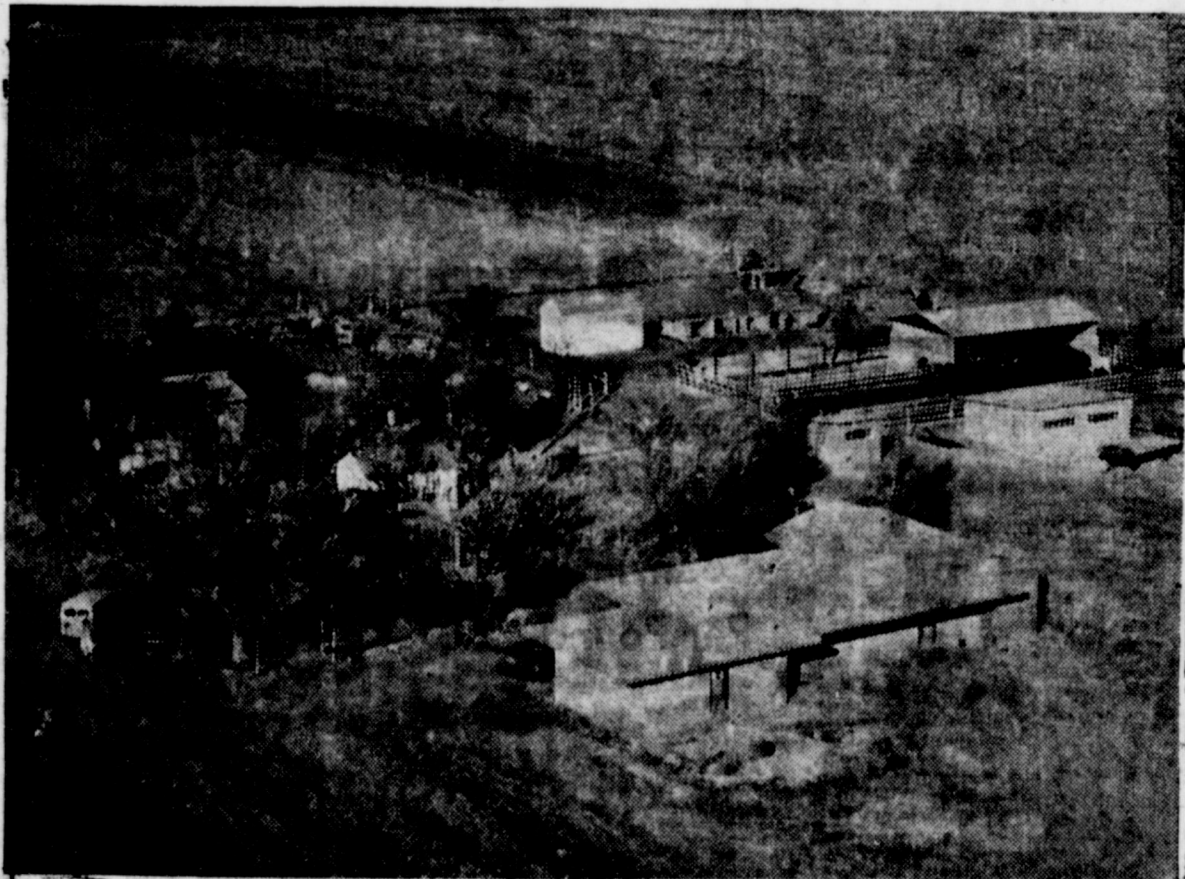

Your Farm Can Be A Picture Of Beautiful Crops When You Use The Best Fertilizers Correctly!

WE HAVE A COMPLETE LINE OF DRY AND LIQUID FERTILIZERS — SEE US FOR YOUR NEEDS.

WESTERN FERTILIZER CO.

BE SURE **A-1** BE **A-1** SURE OF THE **BIGGEST BARGAINS** IN USED CARS and TRUCKS

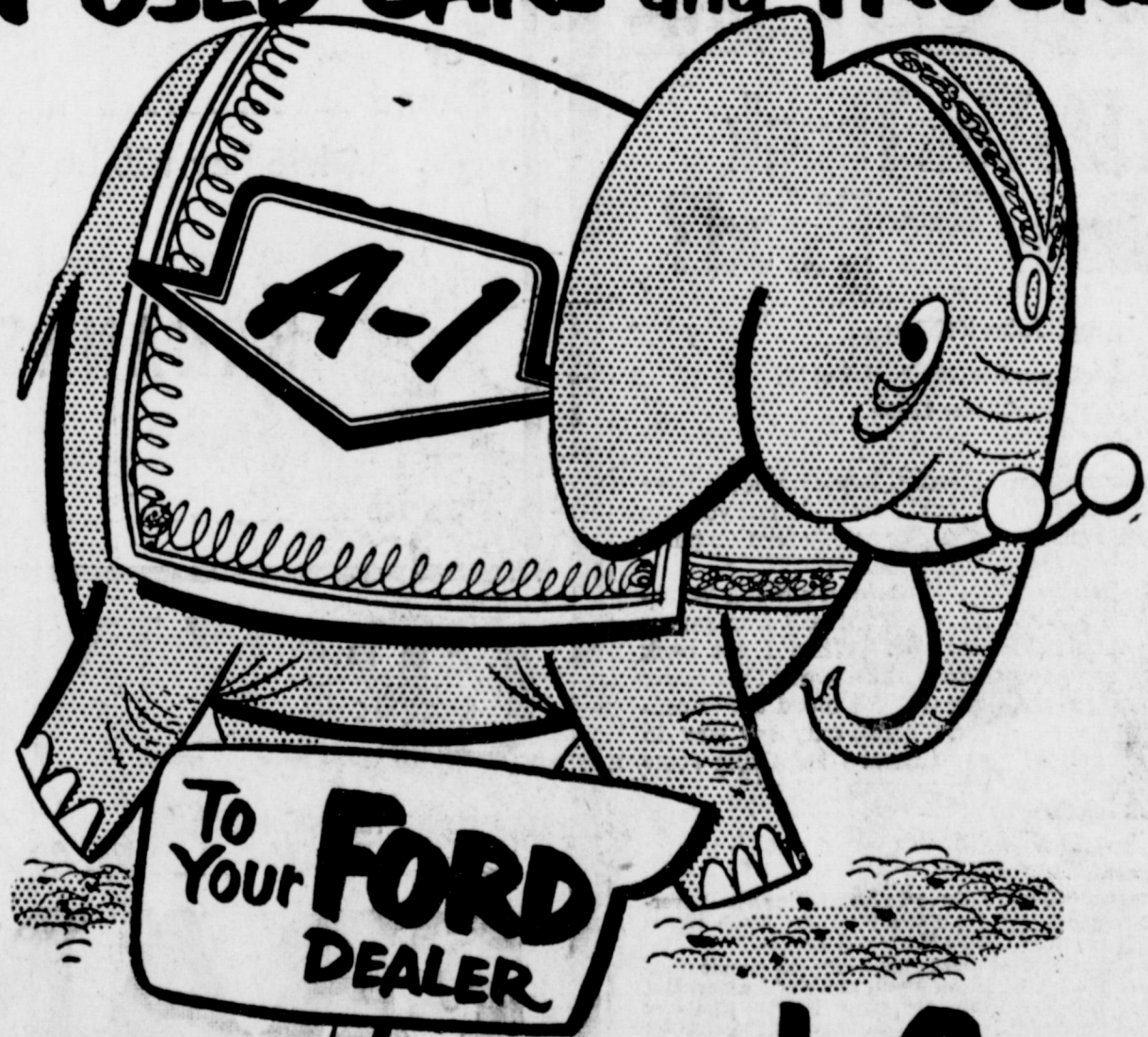

FOR **A-1** Used Cars and Trucks!

MULESHOE MOTOR COMPANY

PHONE 4930

FORD AUTOMOBILES AND TRUCKS

MULESHOE

Los Planos Club Plans Dinner For Last Meeting

The Los Planos Study Club met last Tuesday, April 14, in the home of Mrs. Deon Awtry with Mrs. Jack Schuster as co-hostess.

The program was on "Women in American Theatre". Interesting personalities who were reviewed were "Ethel Barrymore" by Mrs. Buddie Blackman, "Cornelia Otis Skinner" by Mrs. F. W.

Jones, and "Helen Hayes" by Mrs. Kenneth Grissom.

A report on the style show was given and the bloodmobile was discussed. Club members were asked to assist.

The next meeting will be in the home of Mrs. Bennie Chapman with Mrs. Ernest Kerr as co-hostess on May 12 for a dinner. This will be the last meeting of the year.

Those present were Mesdames Buddie Blackman, Deon Awtry, Bennie Chapman, Sam Damron, Willis Farrell, F. W. Jones, Bernard Phelps, Jake Roberts, Earl Schmitz, Jack Schuster, Richard Smith and Kenneth Grissom.

Pollyanna Club To Make Moccasins

Mrs. F. W. Watts was hostess to the West Camp Pollyanna Club on Wednesday afternoon, April 8. They read "How to Tell When Spring Comes" for opening exercise. Seventeen members answered roll call on "Something I Have Made This Year."

Since the Agent was unable to meet with the Club and give the program, another program was substituted. Mrs. Ernie Hughes showed the members a drawing of how her yard was to be landscaped.

YOU DON'T HAVE TO GUESS! Buy Postal Scales at The Journal. Phone 7220.

GREEN

Hospital & Clinic

Muleshoe, Texas

Dial 2250



How Do You Thank 'Somebody' For Blood?

Sgt. John Kehoe

U. S. Marine Corps, Finds the Answer at His Local Blood Donor Center

"I could see the corpsman kneeling over me. The blood plasma was running down through a tube into my arm and he said everything was going to be O. K. I was walking across an enemy mine field in Seoul when one exploded and a piece of shrapnel caught me in the leg.

"Got enough of that stuff?" I asked him, pointing to the

blood. 'I guess we never have enough,' he said, 'but you can thank somebody for this pint.'

"How do you thank 'somebody' for blood? For saving your life? When I got back home, I discovered the answer at my local blood donor center. There's only one way to say thanks—by giving some of your own blood."

★ ★ ★ ★ ★

Who are the "somebodies" who give blood? All kinds of people—veterans, businessmen, farmers, clerks—everybody!

And why do they give blood? A refugee who lived through the bombing of Berlin knows "it could happen here." A grieving mother who never forgets the day her daughter's party dress caught fire remembers "there just wasn't enough blood in our local blood bank to save her." An anxious

father who is expecting a long overdue letter from his boy in Korea feels "he might need it."

Yes, all kinds of people give blood for all kinds of reasons. But whoever gives it—for whatever reason—this they can be sure of: As long as the priceless, painless gift of blood may mean the difference between life and death for any American anywhere . . . including you and me . . . the need for your blood is urgent!

★ NATIONAL BLOOD PROGRAM ★

GIVE BLOOD NOW
Call Your Red Cross Today!

CONTRIBUTED AS A PUBLIC SERVICE BY

WIEDEBUSH & CHILDERS

Phone 2810

Muleshoe



Here are Values
WORTH SHOUTING ABOUT!

FANCY TOMATOES

Cello Pkg. **15c**

CALIFORNIA LARGE CRISP GREEN

CELERY

Per Stalk **15c**

COLORADO PREMIUM RED

POTATOES

Per Pound **5c**
(\$4.95 Per 100 Lb. Sack)

GOLDEN RIPE

BANANAS

Per Pound **10c**

GROUND BEEF

LEAN AND TENDER, FRESH PORK STEAK lb. 49c

VANCE'S COUNTRY STYLE SAUSAGE lb. 49c

SWIFT'S PREMIUM ALL MEAT BOLOGNA lb. 35c

FRANKS

Swift's Premium All Meat Per Lb. **39c**

FROZEN FOODS

Dole's Fresh Frozen PINEAPPLE CHUNKS

14-Oz. Pkg. **29c**

Dole's Frozen PINEAPPLE JUICE

6 Oz. Can **19c** FREE DELIVERY

CASHWAY

"Where Friends Meet And Prices Talk"

Phone 2440 or 2450

SHORTENING

BAKE RITE Tin 3 Lb. **59c**

SUN SPUN PURE STRAWBERRY PRESERVES Qt. Jar **49c**

CHEER Lrg. Size It's Blue **25c**

RAMA PURE RED PLUM JAM Qt. Jar **45c**

TOMATO JUICE

Magic Garden 46 Oz. Can **19c**

NO. 303 CAN STARKIST

NOODLES & TUNA DINNER **29c**

CLEAR SAILING CUT

GREEN BEANS 2 No. 303 cans **25c**

PILLSBURY'S BEST (40c Val. Coupon In Each Bag)

FLOUR 25 Lb. Bag **\$1.89**

DRIP OR REGULAR MAXWELL HOUSE

COFFEE per lb. **85c**

SUNSWET

PRUNES 1 lb. box **29c**

OUR VALUE

TOMATOES 2 No. 303 cans **25c**

BORDEN'S, PET, CARNATION

MILK 2 tall cans **27c**

BLACKBURNS (Your Choice)

SYRUP 1/2 gal. **49c**

LIBBY'S

CHILI & SPAGHETTI No. 2 can **29c**

HI-C

ORANGE DRINK 46 oz. can **29c**

LIPTON'S DESSERT MIX

FROSTEE 2 pkgs. **25c**

Local Men Hear Outline Of WTCC Aims And Objects In Meeting Here

A group of Muleshoe business men Monday heard representatives of the West Texas Chamber of Commerce delineate the broad outlines of the organization's area aims, policies, and objectives, and something of the actual mechanics of the Chamber's operations.

Frank Kelly, of Colorado City, president of the West Texas organization last year, long a leader of the group, now its membership chairman presented the general policies which govern the Chamber's program for the area.

He said West Texas has three principal assets: Land, Water, and Minerals, the latter mostly

oil. He outlined ways in which the WTCC has developed a program for conservation of each of these principal assets, saying that land, water and oil conservation are necessary for the continued prosperity of the region.

Of course, the WTCC it was explained, has many other activities, including the attraction here of industries actually needed in the area, but, he said, mostly West Texans themselves need to develop the sort of service that the area needs in any given direction. While the WTCC aids the various cities whenever it can in securing new industries, the welfare of the area as a whole is the Chamber's prime ob-

NOTICE OF CITY'S INTENTION TO RECEIVE BIDS FOR THE CONSTRUCTION OF A CITY HALL BUILDING AND TO ISSUE TIME WARRANTS IN PAYMENT OF ALL OR A PORTION OF THE COST THEREOF

SEALED PROPOSALS addressed to Mr. R. J. Klump, City Secretary of the City of Muleshoe, Texas, will be received at the Office of the City Secretary until 2:30 o'clock P. M., on the 8th day of May, 1953, for the construction of a City Hall Building in and for said City, in accordance with plans and specifications now on file at the office of the City Secretary, Muleshoe, Texas.

PROPOSALS received will, at the time hereinabove stated, be opened and read aloud before the City Council of said City.

DETAILED SPECIFICATIONS covering the proposed construction, which are now on file with the City Secretary, may be examined by anyone interested, and copies may be obtained on deposit of \$5.00. The full amount of the deposit will be refunded to the successful bidder upon execution of contract and furnishing performance bond as hereinafter specified, and be returned to all others upon returning said specifications in good condition; otherwise, the deposit shall be forfeited.

THE SUCCESSFUL BIDDER will be required to make performance bond in the full amount of the bid price and each proposal shall be accompanied by a certified check or a bid bond in the amount of 5% of the bid.

ATTENTION OF bidders is directed to the provisions of House Bill Number 54, passed by the Forty-third Legislature at its Regular Session, requiring that not less than the general prevailing rates of per diem wages for work of a similar character in the locality where the work is performed, shall be paid all laborers, workmen and mechanics employed in the construction of public works.

IT IS THE INTENTION of the

City Council to pay all or a portion of the construction costs by the issuance and delivery to the proper contractor, of the legally issued time warrants of said City, bearing interest at the rate of not exceeding FOUR PER CENTUM (4%) per annum, payable annually or semi-annually which said warrants shall not exceed the principal sum of TWENTY THOUSAND DOLLARS (\$20,000), and the principal of said warrants shall be payable serially, the maximum maturity date being not later than December 15, 1964.

THE RIGHT is reserved by the City of Muleshoe, Texas, to reject any or all proposals, and to waive all technicalities.

THIS NOTICE is issued and given pursuant to authority conferred on the undersigned as City Secretary of the City of Muleshoe, Texas, by resolution and order of the City Council, convened in Special session, on this the 15th day of April, 1953.

R. J. Klump,
City Secretary,
City of Muleshoe, Texas
(SEAL) 18-2tc.

Economists Take A Look At Agricultural Problems

The less favorable price situation for agriculture currently is not a result of depressed domestic demand since the change came during a period of high employment and incomes. That was the opinion of a panel of economists before a meeting of the Agricultural Commission of the American Bankers Association at Houston recently.

The panel, composed of Harry Love, Virginia Polytechnic Institute; Tyrus R. Timm, Texas A. & M. College; E. C. Young, Purdue University; and O. B. Jensen, University of Minnesota, gave three major reasons for the drop in farm prices; namely: high over-all production in 1952; reduced exports because of improved agricultural production in other countries; and continued limited dollar exchange. The group attributed to increased marketings after several years of expanding numbers, the primary cause for the sharp drop in cattle prices. They classified butter and lard as special problems.

The economists pointed out that barring an expanded war, prospects are for leveling rather than a sharp drop in defense spending. Moreover the easing supply situation indicated that production of industrial goods is catching up with demand.

Keeping the country's economy as a high level in the future, they said, will require shifts of resources among farm commodities and between agriculture and business. New developments such as television and air conditioning offer opportunities. Highway construction and repairs represent a real need, as do school buildings, hospitals and the like.

Support Not The Remedy
Farm price supports, said the experts, is not the remedy for the present agricultural situation. But they hastened to concede, that present supports should not be abandoned quickly. Such action, they added, probably would demoralize markets, especially for wheat and cotton. Future agricultural adjustments, they said, will be more difficult to make should a major let-down in business activity and employment occur.

They believed the lower prices for meat would stimulate demand and thus help the leveling out process. Adjustments, they said, had to come for cattle numbers as production of any agricultural commodity can not be expanded indefinitely. Butter and lard are being replaced by other fats and oils and the high price support on butter appears to be pricing it out of the market. Recovery of lost markets may be difficult, if not impossible.

Price supports above market levels lead to surpluses and in turn to production controls. Price supports, over the long run according to the experts, should be reserved for periods of unusual distress situations. They hinder adjustment in marketing and are capitalized into higher land prices and rentals.

On the whole, the panel members believed the financial position of agriculture was good. Farmers are in a pretty good position to make readjustments.

8 MONTHS SPECIAL SUBSCRIPTION OFFER

The Fort Worth Star-Telegram is offering a new and renewal special subscription rate of

8 Months For \$9.50

THE MULESHOE JOURNAL

Staples always on tap at The Journal.

Donating Blood Is Easy

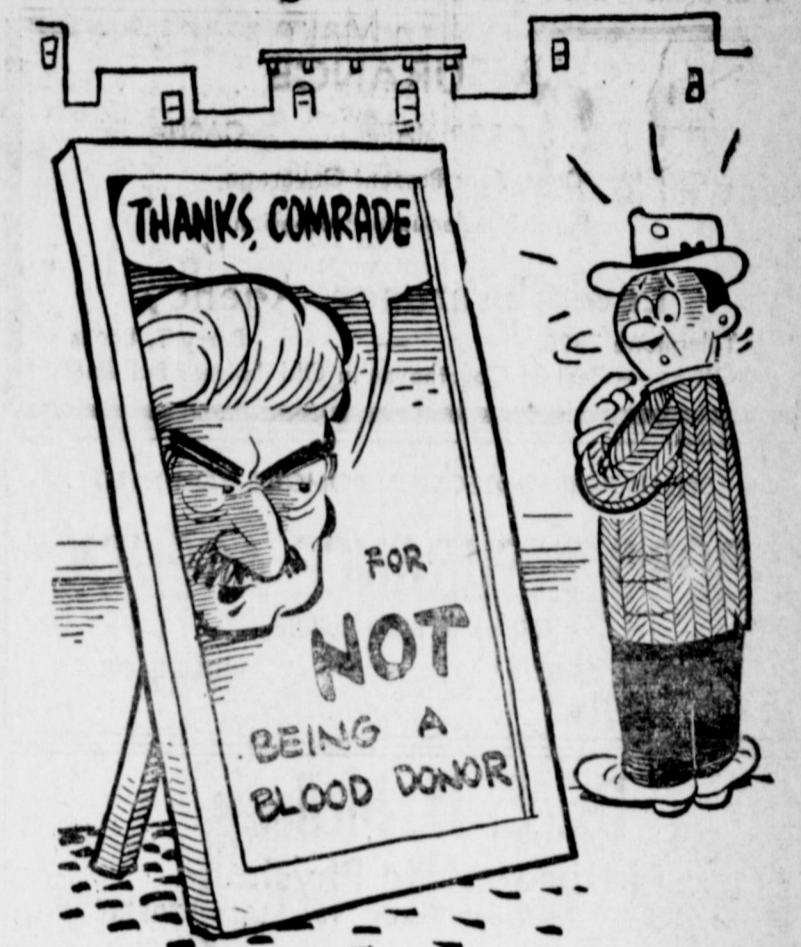

Courtesy Graham, Arkansas Gazette

Remember April 7-1 to 7 P. M.

BASS APPLIANCE

1201 Main

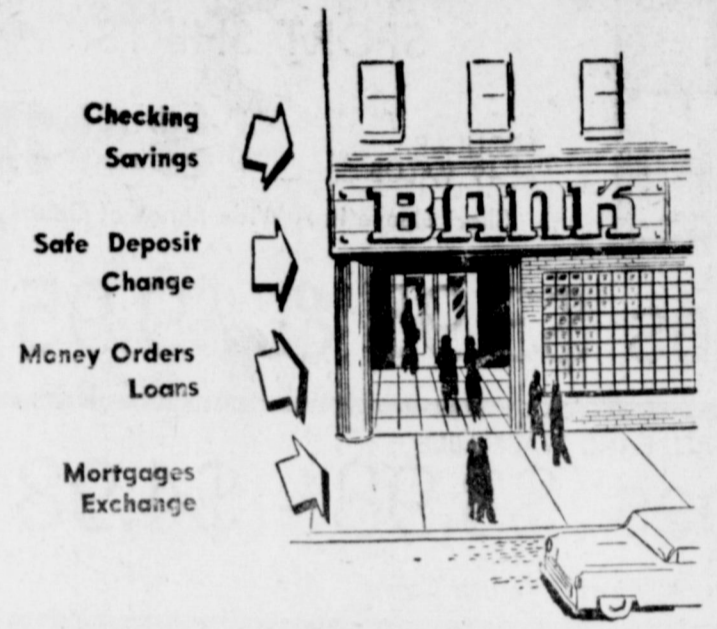

- Checking
- Savings
- Safe Deposit
- Change
- Money Orders
- Loans
- Mortgages
- Exchange

ONE STOP SERVICE

Where you can take care of ALL banking needs easily, quickly and efficiently.

Nothing equals the convenience of a bank!

MULESHOE STATE BANK

Member Federal Deposit Insurance Corporation

...MORE POWER FOR FARM JOBS

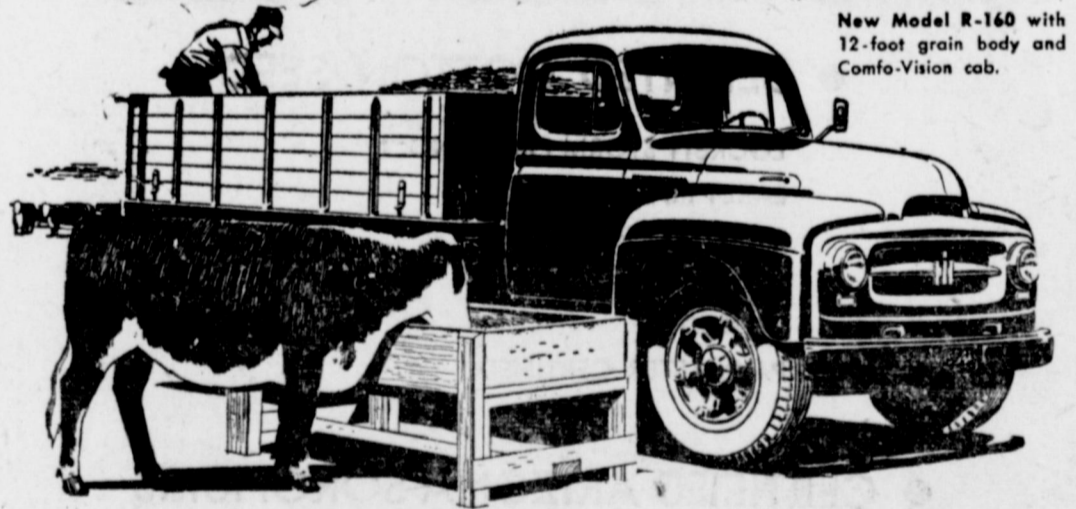

New International Trucks

168 Basic Models
Many improvements and new features have been proved and added to the thrifty "Silver Diamond" engine which powers the light and medium-duty models in the New International Truck line. With this powerful engine, the New International light and medium-duty models develop more power and lower-cost performance.

New—features you want in America's most complete truck line: 168 basic models... New international styling identified by the IH emblem... 307 new laboratory-proved, road-proved features... First truck builder to offer choice of gasoline or LP gas with Underwriters' Laboratories listing in 1½-ton sizes and other models... Comfo-Vision cab with one-piece Sweepstare windshield... Steel-flex frames... 296 Wheelbases... Easy starting, greater fuel economy... Wide range of axle ratios... Real steering comfort and control... Sizes from ½-ton to 90,000 lbs. GVW rating.



New Model R-120 pickup with Ad-A-Rak attachment...

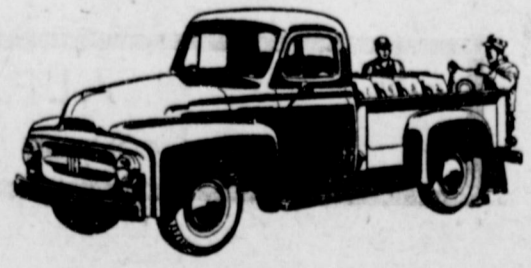

New Model R-110 pickup with 8-foot body. Other pickup models available with 6½ and 9-foot bodies.

JOHNSON - NIX

Phone 2940

Muleshoe

INTERNATIONAL TRUCKS

Standard of the Highway

THIS IS IT! 15 Days Only! SWAP and SAVE SALE!

Save \$1100 ON 2

NOW \$550 EACH SIZE 6.70/15 FOR YOUR OLD TIRES

Save \$2200 ON 4

U.S. ROYAL Tires

FINEST EVER MADE



COMPARE THESE ADVANTAGES WITH ANY OTHER TIRES YOU HAVE EVER USED!

THE GENUINE AND ORIGINAL Air Ride TIRES

- ☆ NEW PROCESSES AND MATERIALS NOW MAKE POSSIBLE 20% GREATER MILEAGE
- ☆ NEW SMART NARROW WHITEWALLS—GIVE YOUR CAR THE NEW 1953 LOOK.
- ☆ SAME GREAT QUALITY AND LATEST DESIGN AS USED ON LEADING 1953 CARS.

- The tires that deliver the world's most comfortable ride!
- The tires that handle effortlessly on Steer-Easy Treads!
- The tires that introduced low-pressure riding and driving!
- The tires that radically influenced modern auto engineering!

COME IN TODAY! LIMITED TIME! LIMITED OFFER!

THE ONLY Air Ride TIRES IN THE WORLD

H. C. HOLT

HOLT'S

CLYDE HOLT

PHONE 4880

PANHANDLE DISTRIBUTORS

MULESHOE, TEXAS

Farm Bureau News

Parmer County
Senate Bill 215 has been passed by the Senate. It is called, "Texas Grain Elevator Act". As we mentioned previously, it embodies a resolution adopted last year by Parmer County Farm Bureau members, and later by the State Farm Bureau in San Antonio. Senator Andy Rogers introduced it.

You have been hearing about a road map to go with the Rhea Road Markers for some time now. In a short while, you will

see one. Melvin Sachs and Chas. Calaway of Rhea Farm Bureau, and Verne Cubit, Phillips 66 Field Man of Clovis were in the office last Thursday evening from six to ten thirty completing details. Mr. Cubit is doing the drafting and printing work in Clovis. We think that when you see this map, you will be interested in marking some more county roads.

Bovina Farm Bureau meets Monday night, April 27. Be there, because you are always welcome and the program is always informative and interesting.

Explanation for legislative issues of moral nature being brought to the attention of families through this column: Farm

Bureau members are, generally speaking, agricultural, rural people. Since the settlement of America, it has been generally recognized that these are people who have steadfastly insisted on moral integrity among our leaders and in the business people with whom they deal. In 1952, in San Antonio, the following resolution was adopted for record by unanimous vote: "We express our appreciation to Rev. Albert R. Peterson, pastor, First Methodist Church, Floresville, for conducting the vesper service". In 1951 "our appreciation to Dr. Charlie L. King, pastor First Presbyterian Church, Houston". In 1950 "our sincere appreciation to Rev. Robert Bell, pastor, First Baptist Church of Mineral Wells". Each State Farm Bureau Convention, and each panel of such convention, is opened with prayer, declaring dependence upon God for guidance in conducting business of great magnitude.

Consider this: He that answereth a matter before he hearth it, it is folly and shame unto him." Prov. 18:13.

Hobby Day Is Successful

Hobby day, or work day, was a pleasant and successful day when members of the Progress Home Demonstration Club met in the home of Mrs. Arnold Gross on Thursday, April 16.

Each member worked on the craft in which she had the most interest. Aluminum trays were painted and leather work, glorified painting and textile painting were also done. Textile painting was done with a new method using the Tri-Chem-Pen, a ball pen point using paint.

Mrs. Harold Mardis demonstrated rick rack earrings and several pairs were completed. A bountiful dinner was enjoyed by those attending the morning session who were Mrs. Howard Roebuck, a guest, and Mesdames Edward Little, D. O. Smith, Gordon Murrah, and Albert Davis. Mesdames Alfred Patterson, Manuel Self and Harold Mardis attended the afternoon session.

Another all day meeting is planned in the near future.

Talent Night Held By P. T. A.

The high school P. T. A. met Monday night, April 20, for student talent night. The invocation was given by Mrs. A. W. Copley.

Mrs. Ola B. Jones directed the student talent night. Barbara Jones gave two accordion numbers and Dorothy Lowery presented a juggling act. Several declamations were given under the direction of Mrs. Beatrice Mayhon. They included: "He Who Plants a Tree" by Beverley Gilbreath; "An Echo Here and There" by Luvonne Kruger; "I Shall Not Pass This Way Again" by Barbara Stewart; "But I Am One" by Roald Johnson; and "The Touch of the Masters Hand" by Marlene Campbell.

The music department under the direction of Lloyd Alsop, presented several numbers which included "Till I Waltz Again with You" by Lou Ann Agee accompanied by Betty Shanks; "Wishing Ring" by Loretta Sullivan accompanied by LaVon Copley; "It's the Loveliest Night of the Year" by Ellen Allen, accompanied by LaVon Copley. Selections given by the band

CARD OF THANKS
We wish to express our appreciation for your kindness and sympathy in the hour of our great sorrow.

Mrs. Jackie Herring
Ted Lawler
The Glasscock family

department were: a selection on the oboe by Peggy McCormick, accompanied by LaVon; "Beautiful Colorado" by Pat Inman on the saxophone accompanied by Betty; "Blue Bells of Scotland" by Don Copley accompanied by LaVon.

Roald Johnson will represent Muleshoe at the regional declamation meet Saturday at Lubbock.

Mrs. A. W. Copley and Mrs. Onard Upton reported on the district P. T. A. conference held at Littlefield recently.

I. O. O. F.-Rebekahs Meet At Littlefield

The South Plains Association of I. O. O. F. and Rebekahs meeting was held at Littlefield Friday, April 17, with several from Muleshoe attending.

Levelland won the cup over six competing teams. Lubbock and Needmore tied for second place. Other teams competing were Littlefield, Lamesa, and Sundown.

New officers are: president, Merle Beard, Littlefield; vice-president, Martha Standifer, Sundown; chaplain, Dorothy Bloys, Plainview; and secretary-treasurer, Glenn D. Cannon of Levelland. Alma Evans of Abernathy is the retiring president.

The association will meet at Sundown next year. Everyone reported a nice time.

JOHN'S CUSTOM MILL

The home of the feed for every need

SPECIALS

FRIDAY & SATURDAY ONLY

- Lay Mash \$4.25
- Grow Mash \$4.50
- Starter \$4.75
- Hog Supplement \$5.25
- Hog Feed \$3.75
- Old Process C. S. Meal \$4.75
- Old Process C. S. Cake \$4.85
- Horse Feed \$4.50

1-18-ffc.



STOP
TO CONTROL YOUR STOCK!
TOG
WEED CHOPPER
ELECTRIC FENCE!

This amazing fence stops all stock... whether it's a big bull... or hard-to-stop sheep. It cuts all weeds and grass instead of shearing out. Controls up to 50 acres of fencing. High and low control. 110 volts. AC.
LIFE TIME SERVICE POLICY
FREE! Without obligation, we'll send you the booklet, "HOW TO BUILD A GOOD ELECTRIC FENCE!"
Write your name and address on margin of this ad.

Johnson-Pool
Phone 7370 Muleshoe

It's time to roll up your sleeve...



GIVE BLOOD NOW

CALL YOUR RED CROSS TODAY!

* NATIONAL BLOOD PROGRAM *



CONTRIBUTED AS A PUBLIC SERVICE BY
(SPONSOR'S NAME)
HICKS TRACTOR CO.
Phone 6020 — Muleshoe

R. L. Hoffman Home Destroyed by Fire

Early this morning, fire completely destroyed the home of

Mr. and Mrs. R. L. Hoffman and their nine month old daughter. The fire started while they were sleeping and no furniture or clothing was saved.

The origin of the fire was not determined. Earl Marris of Amarillo was owner of the property.

In the old days the hand that rocked the cradle ruled the world... now it gets about 50 cents an hour.

YOU DON'T HAVE TO GUESS!
Buy Postal Scales at The Journal. Phone 7220.

THESE SPECIALS GOOD FRI. & SAT. ONLY

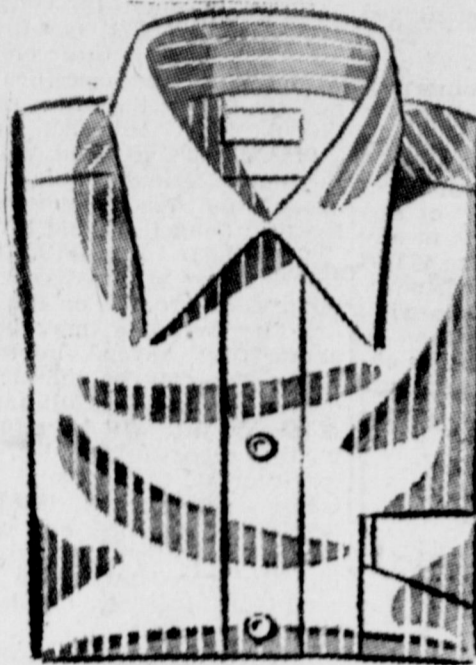

SPECIAL PURCHASE

MEN'S 100% PUCKERED NYLON SPORT SHIRTS

REGULAR \$3.95 VALUE **\$2.98**

MEN'S 100% PEBBLE NYLON SPORT SHIRTS

REGULAR \$4.49 VALUE **\$3.98**

Short Sleeve In A Wide Range of Colors

MEN'S STURDY

Work Shoes \$3.95 & \$9.95

WOMEN'S SUMMERETTE BY BALL BAND WASHABLE

Play Shoes \$3.98 - \$4.98

All Sizes In Various Colors

UNBLEACHED

DOMESTIC

17c - 19c - 23c yd.

BLEACHED

DOMESTIC

19c - 24c - 29c

REMUND - WILSON

YOUR POPULAR PRICE STORE

Next Door Palace Theatre

Phone 5399

Muleshoe

WOMEN'S RAYON

PANTIES

19c Pr.

LACE TRIM, ALL SIZES

MEN'S WHITE

HANDKERCHIEFS

Per Doz. \$1.00

SEED - SEED - SEED!

● DELINTED COTTON SEED

- LOCKETT STORM PROOF NO. 1
- EARLY MACHA
- NO. 1 MACHA
- NORTHERN STAR
- HI-BRED
- PAYMASTER CERTIFIED

● CERTIFIED ARIZONA SORGHUMS

MILO and REGULAR and EARLY HEGARI

● CERTIFIED TEXAS SORGHUMS

● CERTIFIED SWEET SUDAN 372

ALFALFA

ARIZONA COMMON TEXAS COMMON

Garden Seed

Lawn Grass Seed

Pasture Grass Seed

JONES FARM STORE

PHONE 5000

Your Local Purina Dealer

MULESHOE

INSURANCE

FIRE CROP HAIL CASUALTY

Does Your Present Coverage Furnish Adequate Protection?

Lewis Insurance Agency

Telephone 7320 — Barry T. Lewis
Office — East of Courthouse in Old Journal Building

SEE US FOR PROTECTION POLICIES YOU NEED

BOBO INSURANCE AGENCY

Office In Bank Building
PHONE 2640 MULESHOE

Dr. C. H. McIlroy

Naturopathic Physician

Phone 5350 Muleshoe, Texas 906-MAIN STREET

DR. B. R. PUTMAN OPTOMETRIST

First Door North of REA Building
Muleshoe, Texas Phone 6560

MULESHOE FUNERAL HOME

Ambulance Service Day or Night

DIAL 2860 TRAVIS E. REED, Mgr.

FARLEY INSURANCE AGENCY

REAL ESTATE & INSURANCE

AUTO FINANCING — FARM LOANS

Over Bank, Muleshoe, Texas
Office Phone 7279 — Res. 5103

BASS HEALTH FOODS

I Have Old-Fashioned Stone-Ground Corn Meal and Flour of Several Kinds.

- ELECTRIC JUICERS
- STAINLESS STEEL COOK WARE

Let Me Make Your Fresh Fruit and Vegetable Juices. They Are Good and Good For You.

Mrs. M. G. Bass

809 W. 1st. — Muleshoe

It's A Bearcat In Performance

CHRYSLER V-8 And 6-Cyl. Irrigation Motors

STURDY — DEPENDABLE — BUILT TO LAST.

We Are Prepared To Service Your Irrigation Motor When You Need It.

FIELD AND SHOP SERVICE

MORRISON MOTOR CO. —Phone 4130