

The Muleshoe Journal

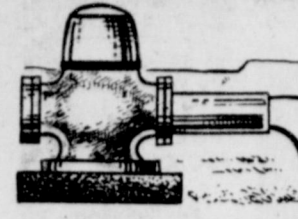

DEDICATED TO THE PROGRESS AND DEVELOPMENT OF BAILEY COUNTY AND THE GREAT MULESHOE COUNTRY

VOLUME 31, NUMBER 23

MULESHOE — County Seat of Bailey County — TEXAS

THURSDAY, MAY 28, 1953

Prospects Seem Good For Second Plains Cotton Classing Office

PLAINVIEW, — Three representatives of a 22-county South Plains area have returned from Washington where they met with officials of the Department of Agriculture to discuss the establishment of a cotton classing office here and other problems related to cotton production and handling in this area.

Previously, the Agriculture Department officials felt that similar facilities in Lubbock were sufficient. However, it is now possible that such an office may be set up here this fall, according to Gene Mitchell, chairman of the Chamber of Commerce agriculture committee and one of the representatives.

Humidity Control Possible
The other representatives, sent by the Farm Bureaus of the South Plains, are Raymond Akin, Hale County, and Balford Rochelle, Lamb County.

One of the conditions for the establishment of a classing office in Plainview is the obtaining of a building with a minimum of 7,500 square feet of floor space, Mitchell said. If the Plainview office is not established, the Lubbock office may be improved by the addition of humidity control.

Officials contacted included F. M. Rhoades, director of the cotton classing office; Rodney Whitaker and E. J. Overby.

Johnson Arranges Meeting
Rep. George Mahon accompanied the group during their various meetings with officials. Sen. Lyndon Johnson arranged a meeting with Howard Gordon, director of the Production and Marketing Administration.

Gordon told them that light spots and midday clouds have been considered for the loan program, but the Board of Trade does not recognize them at the present time, so they could not be used.

Rhoades said that a community control idea, in which local cotton men would meet regularly during the cotton season to work out complaints about classing office, is being considered for this area, but he made no com-

Wily Moore Is Batting Star Of Dallas Eagles
A picture published recently in The Ft. Worth Star-Telegram showed Wily Moore, of Muleshoe, crossing homeplate and being greeted by fellow players after a 3-run homer against Ft. Worth. Wily, a son of Mr. and Mrs. N. C. Moore, is with the Dallas Eagles in the Texas League.

Wily has been one of the mainstays of the Dallas club, the papers say, during the early part of the 1953 campaign. One of the finest defensive outfielders in the league and a speed merchant, who is batting around .300 is the way The News describes Wily.

Wily began his professional career with the Clovis Pioneers of the West Texas-New Mexico League, went to the Big State League and now has landed in Texas' fastest company, the Texas League.

The Dallas News recently reported a game against Beaumont in which Wily had a field day at the plate, driving in six runs on a double, a single, and a grand-slam homer. Dallas' home games are broadcast nightly and Wily's friends may learn more about his activities by listening in.

To Reopen Monday, June 1

Shorty Lambert, owner of the Lambert Plumbing Co., will open again on Monday, June 1. Shorty has been closed for some time due to an operation. Shorty wants to thank everyone for their patience during his illness.

TO VERNON

Mr. and Mrs. Willard Hedges and Rold Johnson left for the wheat harvest at Vernon Saturday.

Gregory With Hornbrook Co.

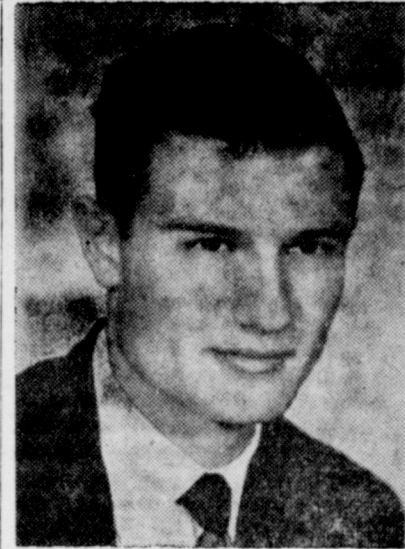

BOB GREGORY

J. W. Hornbrook, owner of Hornbrook Drilling Co., this week announced the association with his firm of R. M. "Bob" Gregory, who will be pump salesman for the Peerless Pump, handled by Hornbrook.

Mr. Gregory is not new in the irrigation business. He spent four years with Peerless as factory representative, first at Lubbock, then at Hereford, finally at Muleshoe. The last three years he has been Muleshoe territory representative for Great National Life Insurance Co., and will continue to represent the company here, maintaining an office for his insurance business at Hornbrook Drilling Co. quarters on Plainview highway.

Hornbrook Drilling Co. will continue to furnish a complete irrigation well service, giving a turnkey job, including: drilling of the well, setting of casing and pump, and furnishing electric, gas, or gasoline motor as desired by the farmer. Mr. and Mrs. Hornbrook both have been active in the work of their company, which they have operated here for six years; they have been Peerless representatives here the last three years.

Methodists Plan Annual Conference

The annual Northwest Texas Conference will be held in Abilene beginning May 27 and continuing through Sunday, May 31. At the conference are Rev. H. W. Hanks, pastor of the Muleshoe Methodist Church, and Mrs. Hanks; lay delegates are Mr. and Mrs. A. C. Gaede.

Rev. Hanks expects to return to the pastorate of the local church for a fourth year. He said the past year has been the most pleasant of his 37 years in the ministry.

In his three years here he has received 150 into the church. The church this year has met all its financial obligations six weeks before the annual conference. The congregation has \$15,000 in cash in their building fund and \$15,000 in subscriptions; they expect to raise about \$100,000 in five years to erect a new church building.

Sheriff Place Is Mystery Farm

Last week's Mystery Farm was the Roy Sheriff farm in West Camp community of Bailey County.

It posed a puzzle to most of our regular Mystery Farm customers, apparently, because only two persons called in and successfully identified the place: Mrs. D. O. Burelsmith, out of city.

Wanda Estep, city.

These two have two tickets each to the Cox Drive-In Theatre awaiting them at Western Fertilizer Co. office at the King Bros. Grain & Seed Co.

Another of the series of Mystery Farms is being sponsored this week by Muleshoe Motor Co.

VISITED IN TEXICO

Mrs. Ebb Randol visited in Texico Tuesday.

Cotton Benefits From Rain

City Park Work Is Underway

Preliminary work of improving and developing the city park in Muleshoe was accomplished quickly. Tom Morgan, county commissioner for Prec. 1, used his equipment to pull down trees that would be in the way of a softball field and leveled the ground.

Now others will take over the job of seeding and planting grass.

Shortly the city will lay water pipes all over the two block park. A committee, representing several women's and men's clubs, was to meet tonight, Wednesday, to map further development plans. Meantime, the place already looks much, much better and the people are advised to go down and look things over.

Insurance Film Seen By Rotary

A film depicting the history and growth of insurance was shown as the principal feature of the program at the meeting of the Rotary Club Tuesday. The picture revealed that the Chinese were using a crude sort of insurance at the time of Marco Polo's famous visit, and that world traveler brought the idea back to Europe.

Insurance takes many varied forms today and the underwriters of America have built up tremendous reserves to cope with such great disasters as the San Francisco earthquake and fire, the Chicago and Boston fires.

Harry Waddle had charge of the program. President Myron Pool appointed Ray Franz and J. M. Forbes to represent the club on the central park development committee.

Blair Funeral Held Sunday

Funeral services for Herbert Wood Blair, 51, were conducted Sunday, May 24, in the Y. L. Methodist church with Rev. L. J. Helm officiating.

Mr. Blair passed away in Veterans Hospital at Kerrville Friday, May 22, at 3 p. m. He had been under treatment there for some time. He had resided here since 1939.

Mr. Blair, a retired farmer, had operated the Hill Top Grocery, east of Muleshoe. He was born Feb. 8, 1896, in Denton County, Texas.

He is survived by his wife Frances Blair, of Muleshoe, and the following children: Rex R. Blair, of California; Mrs. John T. Davis, Muleshoe; Mrs. J. W. Burkhardt, Littlefield; Mrs. Hershel Parker, Mrs. Eugene Stovall, and H. W. Blair, Jr., all of Muleshoe.

Other survivors include three sisters: Mrs. Ida McBea, Mrs. Annie Todd, both of Fort Worth; Mrs. Eula Mining, Big Spring; and three brothers, C. C. Blair, Hawley, Texas; E. B. Blair, Anton; and Doc Blair, of California; and four grandchildren.

Interment was in Muleshoe cemetery with Muleshoe Funeral Home in charge of arrangements. Mr. Blair was a member of the American Legion, and was a veteran of World War I.

O. K. Angeley Now Operating Gulf Station Here

O. K. Angeley is now the owner of the Gulf station located on the Clovis Highway and is open for business. Angeley has been in the service station in Muleshoe before. O. K. will have a formal opening to be announced at a later date. The station was formerly operated by Shorty Hurst.

Hospital News

Mr. M. D. Askew was in for medical care. He has gone home and is doing fine.

Mrs. Roy Brashear was admitted for medical care. She has gone home.

Mrs. W. S. Clark was in for medical care. She has gone home.

Mr. Joe Duke was in for medical care. He has gone home.

Ellen Louise and Eugenia English, daughters of Mr. and Mrs. W. E. English, were in for tonsillectomies. They are doing fine.

CONGRATULATIONS TO: Mr. and Mrs. Jack Kemp on the birth of a son, Terry Louis, born May 23.

Mr. and Mrs. J. C. White on the birth of a son, Jayson Andrew, born May 23.

Lions Installation Banquet June 23

President Bill Moore announced Wednesday at the regular meeting of the Muleshoe Lions Club that the installation of the incoming officers would be held June 23 at 8 p. m. in the Methodist Fellowship Hall. It was also announced that on the evening of October 6, the Lions Club would present one of the leading magicians in the country to the people of Muleshoe.

Ray Franz gave the Lions a brief discussion of the program of the improvement of the city park. Arch Fowler, incoming president, appointed a permanent committee of Rufus Gilbreath and Lee Pool for the city park.

The program for the meeting consisted of a moving picture on the value of insurance, by James Crow.

Visiting guests were Dick Johnson and Ben Chapman.

Progress Got 4-Inch Downpour

Rain in varying amounts fell over much of the Muleshoe country Tuesday afternoon and night, helping the young cotton crop in places, washing out or covering it up in other spots.

Around Progress community a torrent fell, estimated at more than 4 inches in places. Probably quite a lot of the cotton in that area was damaged, especially where the recently planted cotton had not come up or was too small to take it.

Muleshoe's precipitation was .53 inch, according to report of R. J. Klump, weather recorder. He said the total for May has now reached 1.50 inches.

A rain of .97 inches May 15 gave planting moisture over a wide area.

Farmers northeast of town reported an inch or more of rain Tuesday, however the amount that fell varied.

Steering Group Meeting Postponed

Curtis Wellborn, chairman of the Will Rogers Round-Up steering committee announced today that the meeting scheduled for Thursday night, May 28, has been postponed and will be held Monday night, June 1.

The reason for the postponement was because of the holiday and it was felt that some of the members would be out of town or planning to leave town.

Hope was expressed that every member of the committee would attend the next meeting because of the fact that time is growing short and there are many vital issues to be overcome in order that the round-up will be as successful as last year.

COURTHOUSE RECORDS

James V. Peeler, et ux to Mrs. Josephine Wenner. SE 60' of Lots 11 and 12, Block 2, Golf Course Addition. \$3,897.05 and other valuable considerations.

Regina Kersey Geary, et al to Matie Kersey. Lot 6, Block 6, Warren Addition. \$10 and other valuable considerations.

Harold O. Wedel to James F. Wedel. 1-6th interest in NW-1/4 of Section No. 28, Block Z. W. D. and F. W. Johnson Subdivision. \$3,200 and other valuable considerations.

H. K. Freeman, et ux to L. H. Jones. Lots 1, 2, 3, and 4, Block 2, Obenhaus Re-subdivision. \$10 and other valuable considerations.

M. G. Bass, et ux to Bailey County Electric Cooperative Association. 2.27 acres out of Section Number 54, Block Y. \$1,250 and other valuable considerations.

H. M. Shofner, et ux to C. S. Otto, et ux. 30 Acres of land out of SW-1/4 of Section 39, Block X, Johnsons Subdivision. \$10 and other valuable considerations.

C. S. Otto, et ux to H. M. Shofner, et ux. 30 Acres of land out of NW-1/4 of Section 39, Block X, Johnsons Subdivision.

Chester Mardis, et al to Gusie A. Mardis. Lots 3, 4, Block 6, Warren Addition. \$10 and other valuable considerations.

Lois Robinson, et al to J. H. Engram. Lots 9, 10, in Block 43, Original Town of Muleshoe. \$3,000 and other valuable considerations.

MARRIAGE LICENSES
Winnie Woodrow Jackson to Patsy Carol Boone.

Leamon Olen Stancell to Joy Laverne Smith.

LOCAL MARKETS

Cream, lb.	61c
Eggs, doz.	39c
Lt. Hens, lb.	16c
H. Hens, lb.	20c
Hogs, cwt.	\$23.50
Wheat, bu.	\$2.10
Sorghum Grain, cwt.	\$2.00

Rogers Sponsors New Economic Index Statute

AUSTIN, May 26—A new Economic Index Law which determines how much each county in Texas will have to raise toward \$45,000,000 of local support of the state's public school program has been passed by both houses of the Legislature.

This new law involves a basic change in the Gilmer-Aikin school laws and will save ten counties in the 30th Senatorial District more than \$211,613.00 during the next year. It will lower Bailey County's local school costs \$27,409 during the 1953-1954 school year.

Senator Andy Rogers of Childress, sponsor of the new law, S. B. 163, said that it will result

in a more equitable distribution of local educational costs because it provides a method of distributing them that is more sensitive to economic changes, and keep a more up-to-date check on those changes.

"This is a real break for West Texas and nearly all rural areas. Under the new law, the Economic Index will be re-figured annually by the Commissioner of Education, using three-year average data on the income of the counties as measured by manufacturing, minerals, agriculture, and payrolls," Rogers said. "Under the old law, the index was re-figured only once every four years, using data for the latest single year available," he said.

"We have had enough experience with the old index and system of figuring it to know that it wasn't adequate for keeping up with economic changes, crop failures, droughts, and freezes. We believe the new one is. In

fact, tabulations already made by the Texas Education Agency show that many counties that have been suffering from severe droughts and other financial setbacks in recent years will get relief under the new law," Rogers said.

The present Economic Index, figured by the Commissioner of Education in 1951, would have had two more years to run. A great number of counties have complained that their local fund assignment by the old method has already gotten out of adjustment.

In setting the local fund assignments according to the Economic Index formula, it is not possible to have precise accuracy using the only statistical data presently available. Therefore, the new law provides that during the next two years no county's local fund assignment will be increased more than 10 per cent over its previous assignment. At the end of the two-year period, however, each county's assignment will be whatever it comes out according to the formula.

Factors by which the index is determined, and importance placed on each, are assessed valuation of property, 20 per cent; scholastic population of county, 8 per cent; and income of county as measured by manufacturing, agriculture, and retail, wholesale and service establishment payrolls, 72 per cent.

The new law was sponsored by Representative Floyd Bradshaw of Weatherford and Elbert Reeves of Matador in the House of Representatives.

MacAllister Goes To El Paso Firm

The N. D. MacAllister family left Monday for their new home in El Paso where he will be connected with a large fertilizer company.

He and his wife, Chrystene, two daughters, Karen Elizabeth, 4, Sandra 2, and 4 months old son, Donald James, will be at home at 3009 Altura Blvd., El Paso. They have resided here the last two years.

During his residence here, Mr. MacAllister has been manager of the Western Fertilizer Co., which distributes anhydrous ammonia, mixed fertilizers, and mixes dry fertilizers in its own plant.

In his new position he will be sales manager of the fertilizer division of the Southwest Fertilizer & Chemical Co., which has marketing outlets in California, Texas, and New Mexico. MacAllister's job will include frequent contacts with these outlets so he expects to be doing quite a bit of traveling. His new company handles a complete line of fertilizers, including anhydrous ammonia, has a plant in El Paso for manufacturing super

House Commends Its Committee On Conservation

The House of Representatives of the Texas Legislature has adopted a resolution recognizing and commending the members of its Committee on Conservation and Reclamation, of which this district's representative, Jesse M. Osborn of Muleshoe, is a member.

The committee handled an unusually heavy load of bills dealing with the important subjects of conservation of Texas' most valuable natural resources, water, soil, and land.

The resolution read, in part: "The Committee has sought to stabilize development and conservation and to discourage the tendency toward hysteria, greed, and the hoarding of water by a few as against the best interests of the many, and likewise has discouraged the wasteful destruction of land; all of which tends to safeguard these valuable resources and to encourage their development for the use and benefit of all the people and the development of the State as a whole."

Santa Fe Offers Seat Reservations In Chair Cars

Starting June 1, chair car reservations will be placed in effect on the Santa Fe's "Grand Canyon" trains, according to R. T. Anderson, general passenger traffic manager, Chicago.

There will be no charge for these reservations.

Anderson explained that the plan has been devised to make travel more comfortable and to assure passengers, particularly those traveling long distances, of seats in the chair cars on "The

Grand Canyon."

"We are hopeful that this arrangement will give the traveling public another service that they can take advantage of without any additional cost," Anderson said.

phopates and another plant at Odessa.

Morton Services For Mrs. Merrill

MORTON, May 25 — Funeral services for Mrs. Willie Merrill, 53, who died here Friday afternoon after a three-year illness, were held at 3 p. m. Sunday in the First Baptist Church with the Rev. Ollie Robinson, pastor, officiating.

Mrs. Merrill had lived in Morton the past 17 years. She was at the home of a daughter, Mrs. Amos Taylor, when she died. Burial will be in Morton cemetery under direction of Singleton Funeral Home.

Survivors include: Two sons, J. L. Morton, and M. F. Lubbock; two daughters, Mrs. Taylor and Mrs. Norman Amys, both of Morton; two brothers, Levi Henry, Berlin, N. J., and John Henry, Shreveport, La., and a sister, Mrs. W. M. Davidson, Cooper.

"We are hopeful that this arrangement will give the traveling public another service that they can take advantage of without any additional cost," Anderson said.

"The Grand Canyon" is the first of Santa Fe's fleet of transcontinental trains to offer reserved seats in chair cars without additional charge being made for reservations.

"We expect an exceptionally heavy summer traffic this year, and for that reason, those who are planning trips involving the use of chair cars on "The Grand Canyon" this summer should call on their local agent and make seat reservations early," Anderson stated.

The reserved-seat system on these trains, which are also known as Nos. 23 and 24 on the Santa Fe's Southern district and Nos. 123 and 124 on the Northern District, will be in effect indefinitely. The system will extend to connections with these trains for points between La Junta and Denver and between Clovis and Houston, and Clovis and Dallas.

BOSTITCH STAPLERS and Staples always on tap at The Journal.

Japanese Will Speak Here June 2

On the night of June 2, Tuesday at 8 o'clock, in the high school auditorium, the people of this section will have the opportunity to hear one of the world's greatest citizens.

He is Dr. Samejima of Chinzai, Gaquin, Japan. He is president of the boys' school which the local Methodist church has been helping to support during the past two years. Rev. H. W. Hanks, pastor, has invited everyone to hear Dr. Samejima. "We feel it is indeed an opportunity to meet and hear this great man of God," Rev. Hanks said.

VISITORS FROM LOVINGTON Mrs. Kenneth Osborn and daughter of Lovington, N. M., are visiting in the home of her sisters, Mmes. Oscar and Harold Allison, and her parents, Mr. and Mrs. Sam McKinstry.

SELF POLISHING INSTANT LUSTRAWAX

APPLY LET DRY THAT'S ALL!

High Shine, Less Slip More Wear, It's a Pip!

QUART SPECIAL 69¢

For Linoleum, Asphalt Ties and Finished Wood Floors

COX

DRIVE-IN THEATRE

Program OF FINE ENTERTAINMENT!

SATURDAY, MAY 30
HANGMAN'S KNOT
Randolph Scott

SUN. & MON., MAY 31 & JUNE 1
HANGMAN'S KNOT
Randolph Scott

TUES. & WED., JUNE 2 & 3
"THE SEA HORNET"
Red Cameron & Adrian Booth

THURS. & FRI., JUNE 4 & 5
MAN ON A TIGHT ROPE
Frederic March's Latest Picture

Phone 3322



On Fame's eternal camping-ground
Their silent tents are spread,
And glory guards, with solemn round,
The bivouac of the dead.

We will transact no business

Memorial Day
May 30th

WE WILL ALSO BE CLOSED WEDNESDAY,
JUNE 3 — JEFFERSON DAVIS' BIRTHDAY

MULESHOE STATE BANK

Member Federal Deposit Insurance Corporation

This Light
Must Never Fail!

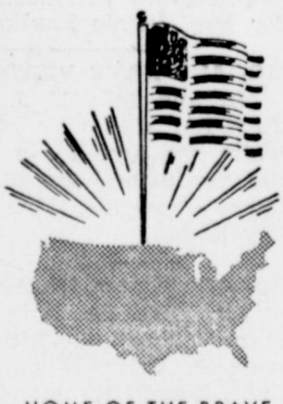

HOME OF THE BRAVE

Memorial
Day
1953

For pennies, you can keep a light aglow in your home. But the price to keep this torch of liberty aflame is so great as to be almost beyond comprehension.

This torch that says "this is Freedom's cradle, this is Liberty's home," has been kept aglow by men and women who have given their lives that its beam may never be dimmed.

This light must never fail.

SOUTHWESTERN PUBLIC SERVICE COMPANY

You really GO

When you go Ford V-8 you get this fine car power without paying a premium.

What kind of engines are you finding in more and more of America's finest cars? Yes, V-8 engines. And no wonder, for no other type of car engine available today can beat V-8's for compactness... and for smoothness. And Ford and only Ford offers you a V-8 engine in a low-priced car! It's the wonderful result of Ford's experience building more V-8's than all other makers combined... over 13,000,000 of them.

ECONOMY FLASH!

A Ford Six with Overdrive was Sweepstakes Winner in the recent Mobilgas Economy Run.



when you go V-8



Fifty Years Forward on the American Road

It's just one of 41 "Worth More" features that make Ford worth more when you buy it... worth more when you sell it.

Imagine! A car so low in first cost keeps its value better than any other car on the American Road. Used-car figures on last year's cars prove that. And with its 41 "Worth More" features, this newer, finer '53 Ford holds still greater promise of long-lived value. You'll find built-to-last Crestmark Bodies. You'll find a new kind of ride that practically "repaves" the roughest roads. And these are but samples of the reasons why Ford is worth more when you buy... worth more when you sell.

See... Value Check... Test Drive a

FORD

MULESHOE MOTOR COMPANY

PHONE 4930

FORD AUTOMOBILES AND TRUCKS
DRIVERS DRIVE SAFE CARS

MULESHOE

DANCE
Saturday Night
 — Music By —
Hattie Young
 And The Music Makers
 LA VISTA
 CLOVIS
 The Plains Finest Dance Spot

SUMMER'S HERE!
 Hot Weather means cool, airy play clothes for the youngster. Shop our store and see the many things we have in stock for the kiddies Summer comfort.



We Have A Fine STOCK of SWIM SUITS For The Little Ones

JACK 'N JILL SHOPPE
 Just Behind Bass Appliance



greater drycleaning value than ever before!

FUMOL

MOTHPROOFING
 NOW WITH **CHLOROPHYLL**

free with your cleaning!
 NO MORE PACKING! NO MORE WRAPPING!
 NO MORE SPRAYING! NO MORE MOTHS!

LAMBERT CLEANERS
 PHONE 7260 MULESHOE

Get more for your money



Find out the low cost of the 1953 GMC Pickup. Then remember — it includes:

105 HP Valve-in-head Engine • 8.0 to 1 Compression Ratio • "6-Footer" Cab • 45-Ampere Generator • Double-Acting Shock Absorbers • Recirculating Ball-Bearing Steering • Self-Energizing Brakes • Synchro-Mesh Transmission • 6-Ply Heavy-Duty Tires.

Get a real truck!
LADD PONTIAC
 MULESHOE



HOUSE PLAN No. 48

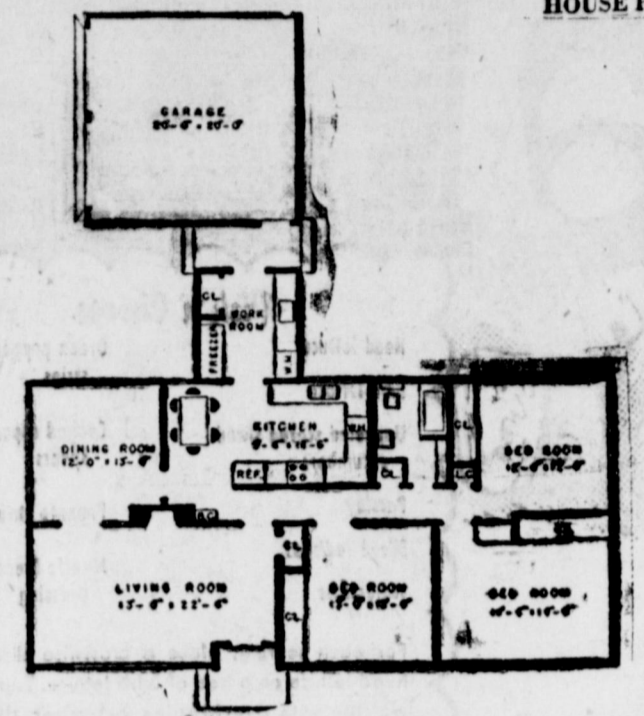

Planned To A Fine Point

We offer a lot in Farm and Ranch House Plan No. 5248, three comfortable size bedrooms with plenty of closet space, a large living room, a separate dining room, a nice kitchen with space for serving the family meals, a separate workroom, and good looks.

All of these things can be arranged in 1,600 square feet of heated floor space. There is no wasted space, no unnecessary turns or corners in the foundation or roof. By observing such

Today's Meditation

GOD'S MISSIONARIES
 A bird of the air shall carry the voice, and that which hath wings shall tell the matter. (Ecclesiastes 10:20). Read II Timothy 4:1-5.

Jack Miner, my late father, was always referred to as a Canadian naturalist. He said, "No life is complete without God." He also said, "No man starts living until he starts believing." He applied this to his world-famed bird-banding project.

He started to band ducks in 1909 in order to study their migration routes. At the beginning he heard from only a few of those who killed the ducks. Then he began to put a verse of Scripture on one side of each band. The birds became winged missionaries. Jack Miner said, "I took God into partnership with me."

He could not foresee that the Eskimos and Indians of the Far North and Arctic Circle would take the bands to missionaries for interpretation of the Scripture verses. But in this way, the missionaries did collect the bands and told my father how long a bird had lived and where it had been killed. Many bands came in. The Indians and Eskimos were always eager "to see what God said this time."

"A bird of the air shall carry the voice."

PRAYER
 Our father, we thank Thee for Thy Word. We thank Thee for faith in Thee in Thy Word. Of a truth we do not start living until we start believing. Help us to serve as Thy missionaries; through Jesus Christ our Lord. Amen.

THOUGHT FOR THE DAY
 "No live is complete without God."
 Manly F. Miner (Ontario)

TELEVISION

— that will come through when others Fail!

See The

ZENITH

—At—

SPENCE RADIO SHOP
 Phone 7020

FREE ESTIMATE ON EXPERT....

- CUSTOM LINOLEUM TILE VINYL INLAYS.
- PAINT CONTRACTING
- WALL PAPERING

We Contract All Types Floor Covering & Tile — Also Painting, Residential or Commercial.

HOUSE OF COLOR
 413 W. 7th Clovis, N. Mex.
 Phone 9046

and use a third screen as you come into the workroom.

You can obtain blueprints for this The Muleshoe Journal Farm & Ranch House Plan No. 5248 and a handy list of materials by which you can figure your construction cost accurately. Send \$1 to Building Editor, Farm and Ranch, Southern Agriculturist, Dept. L-36, Nashville, Tenn. Order by number, Plan No. 5248. Blueprints are adequate for any farm carpenter or for any farmer handy with tools.

TO GIDDINGS
 Judge and Mrs. Cecil H. Tate and son, Gaylord, left Sunday morning for Giddings, to visit his father, Judge John H. Tate. They will return by way of Waco where they will pick up their son Howard, who has been attending Baylor University and bring him home for the summer.

VISITED MRS. WIMBERLEY
 Mrs. Lela Barron and Mrs. Edie Lane, visited Mrs. Laze Wimberley, who is confined to the Memorial Hospital in Clovis due to a foot injury she received in an accident Friday afternoon. She expects to be home in a day or so.

NORMAN W. BAYS
 Office in Courthouse
 Attorney-At-Law
 Phone 2670 Muleshoe

WE HAVE THE

Planting Seeds

You'll Need In The Next Few Weeks

SEE US FOR —

- Field Seeds
- Garden Seeds
- Pasture Grass Seeds
- Fertilizers

WE HAVE —

- Seed Corn
- Cert. Sweet Sudan
- Atlas Sorgo
- Alfalfa Seed

RAY GRIFFITHS & SONS
 PHONE 6030 MULESHOE

MYSTERY FARM? MYSTERY FARM? MYSTERY FARM? MYSTERY FARM?

CAN YOU IDENTIFY THIS FARM?

This is one of a series of 52 ads to appear in The Muleshoe Journal. Prizes will be two pair of theatre tickets to the Cox Drive-In Theatre. One pair of tickets will be given to the first person living in the city limits who identifies the farm. One pair of tickets will be given to the first person living outside of the city limits of Muleshoe who identifies the farm. Phone or write your entry to the Muleshoe Journal. Winners may pick up their tickets at the office of the sponsor of this ad.



Let Us Solve Any Mystery That May Confront You In The Operation Of Your Motor Vehicle.

WE HAVE A

COMPLETE BODY SHOP

NOW IN OPERATION WITH EXPERT MECHANICS!

MULESHOE MOTOR COMPANY
 PHONE 4930 FORD AUTOMOBILES & TRUCKS MULESHOE



Pick 'n' Choose

Head lettuce	Green pepper strips
Bibb lettuce	Cooked asparagus spears
Unpeeled scored sliced cucumbers	Pimento strip
Parsley	Miracle French Dressing
Sliced radishes	
Watercress	

For each serving, place a crosswise slice of head lettuce on a bed of Bibb lettuce. Top one portion with overlapping cucumber slices; garnish with parsley. Top another with overlapping radish slices; garnish with watercress. For the third portion—wide green pepper strips arranged petal fashion, garnished with parsley. For the fourth—asparagus spears garnished with pimento. Serve with Miracle French Dressing.

REMARKABLE NO. 2 1/2 CAN
PEARS 29c

DOLE SLICED NO. 1 FLAT CAN
PINEAPPLE 15c

JACK & THE BEAN STALK NO. 303 CAN
WHOLE GREEN BEANS 28c

WINSLOW ALLGREEN NO. 1 CAN
ASPARAGUS 23c

LIBBY'S NO. 1 TALL CAN FAMILY SIZE
RIPE OLIVES 27c

PLAIN VANILLA, 1/2 GALLON CARTON, EACH
MELLORINE . . . 49c

SUNSHINE HI-HO 1 LB. BOX
CRACKERS 35c

KASCO 5 LB. BAG
DOG MEAL 75c

LIBBY'S NO. 1/4 CAN
VIENNA SAUSAGE 19c

MORTON HOUSE 1 LB. CAN
BEEF GRAVY 55c

HEINZ 16 OZ. CAN
BAKED BEANS 15c

20 OZ. BOX
SNOW BLEACH 45c

NEW INSTANT 12 OZ. BOX
NIAGRA STARCH 19c

BAILEY STRAWBERRY 2 LB. JAR
PRESERVES 53c

HUNT'S WHOLE UNPEELED, NO. 300 CAN
APRICOTS 22c

HUNT'S NO. 2 CAN
SPINACH 15c

CAMPFIRE NO. 300 CAN
PORK & BEANS 3 for 25c

KRAFT'S 8 OZ. BOTTLE
FRENCH DRESSING 21c

FIGARO BOTTLE
GARLIC VINEGAR 21c

MIRACLE WHIP PINT JAR
SALAD DRESSING . . . 27c

WHITE KARO NO. 1 1/2 BOTTLE
SYRUP 23c

SKINNER'S 7 OZ. BOX
MACARONI 12c

CAMPFIRE NO. 300 CAN
PINTO BEANS 12c

SUNSWET LARGE 2 LB. BOX
PRUNES 53c

LIQUID FLOOR POLISH, PINT
ARO WAX 33c

LARGE BOX
WHITE KING SOAP 29c

Jello
Assorted Flavors Box 5c

TUNA
Tuxedo No. 1/2 Can 19c

COCKTAIL Del Monte No. 303 Can 22c

VITALIS 50c SIZE PLUS TAX
HAIR TONIC 39c

PAL SINGLE OR DOUBLE 44 BLADES
RAZOR BLADES 98c

PALMOLIVE GIANT TUBE
LATHER SHAVE 43c

SUNKIST CONCENTRATE 6 OZ. CAN
LEMONADE 17c

UNDERWOOD'S NO. 1/4 CAN
DEVILED HAM 20c

LIBBY'S TINY NO. 2 CAN
POTATOES 21c

WE WILL BE CLOSED ALL DAY SATURDAY, MAY 30 - MEMORIAL DAY
PRICES GOOD THURSDAY, FRIDAY & MONDAY

PIGGLY WIGGLY QUALITY MEATS

PHILADELPHIA 3 OZ. PKG.
CREAM CHEESE 18c

BORDEN'S 12 OZ. BOX
COTTAGE CHEESE 28c

WILSON CERTIFIED
FRYERS Fresh Dressed Lb. 49c

RUMP OR PIKES PEAK COMMERCIAL BEEF
BEEF ROAST, lb. 55c

MORRELL PALACE CELLO PKG
SLICED BACON, lb. 63c

Hamburger Fresh Ground, Lb. 29c

CHOICE BEEF
SHORT RIBS lb. 25c

ARMOUR'S STAR
CHEESE 2-lb. box 77c

FRESH SLICED
PORK LIVER lb 39c

E & R PURE MEAT
FRANKS lb. 49c

FRESH FRUITS AND VEGETABLES

LEMONS Sunkist Lb. 10c

FRESH
ROASTING EARS EACH 5c

FIRM HEADS
LETTUCE lb. 12 1/2c

CALIFORNIA
CANTALOUPE lb. 12 1/2c

FROZEN COLD KING 10 OZ. PKG.
STRAWBERRIES 25c

SEALD SWEET 6 OZ. CAN
ORANGE JUICE 15c

SNOW CROP 10 1/2 OZ. PKG.
CAULIFLOWER 25c



PIGGLY WIGGLY
DAVIS & HUMPHRIES OWNERS & OPERATORS



Released by
The Texas Department of Agriculture
By John C. White, Commissioner

POULTRY POINTERS
Few farms are complete without at least some chickens, both fryers and layers. Even though

commercial flocks may not be practical, the few extra pennies earned in egg production or the money saved in raising meat for the frying pan really add up in a year's time.

In order to successfully raise chickens for home consumption, or for the market, it is important to look after the "little things" as well as the bigger problems. It may pay dividends to spend a few minutes checking on these profit leaks:

Hang up those empty feed sacks or pile them neatly on a rack. This is the best way to keep used bags in good condition. A few pains in opening sacks so as not to tear them will pay off.

Don't allow birds to waste feed. Use feeders that prevent waste and fill them only 1/2 to 2/3 full.

Make a practice to wipe off light bulbs and reflectors in the pens every so often. It is surprising how much light is lost simply because bulbs and reflectors are filmed over.

Check up on the favorite lay-

ing haunts of your chickens. Eggs are lost because birds don't lay them in the nests. Dark corners, under the nests and roosts, should be wired off so birds just can't lay in those hard to get at places where eggs are either broken or get dirty.

Work out a plan to cull and sell loafers if you are trying for good egg production. Non-laying birds are lost to the market because the farmer didn't get rid of them while they were in good condition.

A good poultryman is first of all a good manager. No matter how big or small an operation he has, mass production can never substitute for good management.

The Texas Department of Agriculture publishes a poultry and egg bulletin each day in Austin. A written request will bring this service to you free of charge. The request should be addressed to: Market News Service, Texas Department of Agriculture, Capitol Station, Austin, Texas.

Chamber Of Commerce News

The Chamber of Commerce is in a peculiar position because it is an organization not like any others in the country. It is a club without actually being a club in the general meaning of the term.

A Chamber of Commerce has no official standing in the government of any community, yet in many instances its influence is often greater than a local government. It brings to department or agency of the gether, into one organization the leaders of a community who are especially interested in all phases of community development and progress.

A person who first joins a chamber of commerce is very much like the young lad who wanted to get on the stage. One day he came home filled with happiness and enthusiasm. "I got a job!" he shouted to his father. "It's a new play and I'm the man who has been married 20 years." "Splendid," replied his father. "That's a start anyway, my boy. Maybe someday they'll give you a speaking part." The person who joins a chamber of commerce is making a start on a new career as a benefactor for his fellowmen and a booster for the city and community in which he lives. He can look forward to taking an active part in the development and progress of his community, much as the young man in our story.

The Chamber of Commerce is an agency through which any person can direct his or her efforts for community advancement. All things come to him who won't wait. It's a policy of the chamber of commerce to get busy and see that things worthwhile and necessary for a community are promoted and put over. The Only Limitation Being The Active Participation Of Its Members. We are dedicating ourselves to this policy for we are confident that the loyalty of the membership will exploit it.

HERE FOR WEEKEND
Ronnie Fudge, son of Mr. and Mrs. Don Fudge of Hereford, is coming today to spend the weekend with his grandparents, Mr. and Mrs. Roy Bryant.

FROM OKLAHOMA
Mr. and Mrs. Paul Scott had as visitors in their home this week Mr. Scott's parents, Mr. and Mrs. B. C. Scott and brother, Ronald of Hollis, Okla., and another brother, Hardy Scott of Lubbock.

TEXAS FARMS AND RANCH TAXES ARE CONTINUING TO INCREASE, IS REPORT

COLLEGE STATION, May 25—Taxes on Texas farm and ranch property have been increasing for six consecutive years. Total levies by all units of government in 1952, on an acreage basis, were about 55 percent higher than in 1946, and were approaching the 1931 record high of 29 cents an acre.

This upward movement established a new trend in the record of farm taxes dating back to 1890, says L. P. Gabbard and R. G. Cherry of the department of agricultural economics and sociology, Texas A. & M. College, who have released the findings of a study into postwar farm and ranch real estate taxes.

They point out that farm and ranch taxes have not risen uniformly in all counties during the postwar period with the trend being reflected in the economic conditions, changes in population and other situations within the counties.

Taxes have increased since 1946 in each of the 18 major type of farming areas of the state, varying from 14 to 107 percent. The greatest increases occurred in the Lower Rio Grande Valley and Rio Grande Plains areas where taxes have more than doubled. Increases ranging from 75 to 100 percent have occurred in the Panhandle wheat area, Canadian River grazing area and in most of the Edwards Plateau counties. Areas with increases of less than 25 percent include the North Central grazing area,

Northeast Texas Sandy Lands and Grand Prairie areas.

The economists point out that had not the state adopted measures which tended to relieve property taxes, the increase might have been considerably more. Property levies now account for less than 6 percent of the tax and license revenue of the state government.

One important enactment was the assumption of a larger share of the fiscal responsibility for public education through the Gilmer-Aikin laws. In instances this legislation has resulted in higher taxes for individual farm and ranch owners by causing dormant common schools with little or no tax levy to join other districts with higher tax rates. Adoption of a farm-to-market road program by the State government has reduced some pressure on local property taxes and the dropping of the property levy for general revenue purposes of the State government has also tended to lower property taxes.

CARD OF THANKS

We wish to thank everyone for their kindness, the beautiful flowers and food at the time of death of our loved husband and father.

Mrs. H. W. Blair and Family

BAKERS VISIT HERE

Mr. and Mrs. C. M. Baker of Abilene, formerly of Muleshoe, and Mrs. Jack Baker of Anton, were visitors here last weekend in the home of their son and his family, Mr. and Mrs. Wiley Baker.

VISIT IN DALLAS

Mr. and Mrs. A. G. Tunnell are visiting in Dallas this week and will go on to Van before returning home next week.

RETURNS HOME

Mrs. F. M. Wagnon has returned to her home here after a visit of two weeks in Amarillo with the family of her daughter, Mrs. R. M. Keetch. A son of the family was home on leave from the Navy.

VISITORS IN MARDIS HOME

Mrs. Gene Ray Burns of Plains is visiting in the home of her aunt and uncle, Mr. and Mrs. C. C. Mardis.

IT'S SHOWTIME AT THE VALLEY & PALACE

Box Office Open 7:45 P. M. Show Starts 8:00 P. M.
Saturday & Sunday: 1:45 P. M. and Continuous Showing

Since the coming Saturday is a holiday, our shows will open at 7:15 p. m., show begins 7:30 p. m.

THURSDAY and FRIDAY VALLEY Dane Clark Tracey Roberts —In— Fort Defiance Also Warner Bros. News	PALACE THURS., FRI. & SAT Mickey Rooney Dick Haymes —In— All Ashore
SATURDAY ONLY Rex Allen Slim Pickens —In— Old Overland Trail	SUNDAY and MONDAY Elizabeth Taylor Fernando Lamas —In— Girl Who Had Everything
SUN., MON., TUES. & WED. George Montgomery Helen Carter —In— Pathfinder	TUESDAY and WEDNESDAY Dale Evans —In— Hitchhike To Happiness Also Universal News

Motion Pictures Are Your Best and Cheapest Entertainment

Texas Farms And Ranch Taxes Are Continuing To Increase, Is Report

COLLEGE STATION, May 25—Taxes on Texas farm and ranch property have been increasing for six consecutive years. Total levies by all units of government in 1952, on an acreage basis, were about 55 percent higher than in 1946, and were approaching the 1931 record high of 29 cents an acre.

This upward movement established a new trend in the record of farm taxes dating back to 1890, says L. P. Gabbard and R. G. Cherry of the department of agricultural economics and sociology, Texas A. & M. College, who have released the findings of a study into postwar farm and ranch real estate taxes.

They point out that farm and ranch taxes have not risen uniformly in all counties during the postwar period with the trend being reflected in the economic conditions, changes in population and other situations within the counties.

Taxes have increased since 1946 in each of the 18 major type of farming areas of the state, varying from 14 to 107 percent. The greatest increases occurred in the Lower Rio Grande Valley and Rio Grande Plains areas where taxes have more than doubled. Increases ranging from 75 to 100 percent have occurred in the Panhandle wheat area, Canadian River grazing area and in most of the Edwards Plateau counties. Areas with increases of less than 25 percent include the North Central grazing area,

Get the REST of your life
.....even on the hottest night

with **GAS "YEAR ROUND" AIR CONDITIONING**

in summer — it cools
in winter — it heats

Whether it's hot and sultry or bitter cold, a Servel Gas All-Year Air conditioning unit will keep the temperature in your home to your liking. If you're planning to build or buy a new home, or to remodel your present home—investigate Servel for indoor comfort all year long.

West Texas Gas Company
HELPING BUILD WEST TEXAS SINCE 1927

SAVE UP TO \$15200

INTERNATIONAL TRUCKS AT NEW LOW PRICES

Three light-duty stake models, 1/2-ton to 8,600 lbs. GVW, 7 1/2 and 8 1/2-foot bodies.

Six panel models. Inside body length 90 inches. All-steel body.

Nine pickup models, 1/2-ton to 8,600 lbs. GVW rating, 6 1/2, 8, and 9-foot bodies. Famous Silver Diamond valve-in-head engine.

Now you can save real money on new light, medium, and light-heavy duty International trucks. Compare the quality. Compare the performance. Compare the price. See them. Drive them. Come in today. Your old truck may equal the down payment. Convenient terms, of course.

Johnson - Nix

PHONE 2940 YOUR INTERNATIONAL-HARVESTER DEALER MULESHOE

INTERNATIONAL TRUCKS
Standard of the Highway

"hook, line and sinker"...

GET YOUR FISHING GEAR HERE

WITH MEMORIAL DAY - TIME FOR VACATION BEGINS IN EARNEST - We're Ready To Serve The Outdoor Sportsman With Almost Any Thing He Will Need In Equipment.

- Steel and Glass
- CASTING RODS
- Steel and Glass
- FLY RODS
- Casting and Fly Rod
- REELS
- All Kinds
- SINKERS
- All Sizes
- HOOKS
- Linen and Nylon
- FLY LINE
- Linen and Nylon
- CASTING LINE
- TROT LINE
- CUTTYHUNK
- TACKLE BOXES
- YOU NAME THE LURE. WE'LL HAVE IT.
- ALL KINDS OF CAMPING NEEDS

E. R. HART COMPANY
PHONE 3300

USE OUR WANT ADS TO...

BUY SELL RENT TRADE

FREE . . . THEATRE TICKETS TO SEE

HANGMAN'S KNOT

Starring

Randolph Scott

SAT., SUN., MON., — MAY 30 & 31 & JUNE 1

COX DRIVE-IN THEATRE

BE SURE AND ASK FOR YOUR FREE TICKETS

With each PAID-IN-ADVANCE classified ad placed in The Journal, we will give one free ticket.

1. PERSONALS

INCOME TAX PROBLEMS?

See Earl Needham
Income Tax Service At
Clyde Bray
Real Estate Office

Handmade Children's Clothing, will also do sewing. See Clara Billingsley, Jack 'N' Jill Shoppe. Afternoons only.

NOTICE: Every family should be protected by a Singleton Burial Policy. We write from birth to ninety years; inquire or call Muleshoe Funeral Home, Home owned and operated. Dial 2860. 1-5-tfc.

SPECIAL PRICES

On all Radiators, International Farmall Cores \$25 exchange
STOVALL-BOOHER
Radiator Sales & Service
Plainview, Texas

3. HELP WANTED

HELP WANTED: Combination parts man and mechanic. Inquire Texas Machinery, Muleshoe, Texas. 3-24-2tc.

4. HOUSES FOR RENT

FOR RENT: 3 room modern house. 805 West 1st., apply J. H. Engram, 1003 West 4th. 4-23-tfc.

FOR RENT: House, 5 rooms and bath. Will rent furnished or partly furnished. See Mrs. J. W. Bowen. 4-23-1tc.

8. REAL ESTATE FOR SALE

For A Better Deal In

FARMS RANCHES CITY PROPERTY

— See —
Emette Cross
Realtor

FARMS AND HOMES FOR SALE



LONE STAR TRADING POST IN MULESHOE
has moved to my home, 2 miles out on Clovis highway. We still have LAND for sale.

EXCLUSIVE.
● At Van Horn have 2 160 acre tracts for only 5% down. If you are short of money and want to really get a good piece of land at a bargain, better see about this. Plenty of water and level land.
● Have good well located house. Can handle with \$2,000.
● 4 apartment house, well located up town on pavement. Can handle with \$2,000.
See DAVE AYLESWORTH at home, 2 miles out Clovis highway.

DAVE AYLESWORTH

8. REAL ESTATE FOR SALE



FARMS FOR SALE
HERE ARE SOME GOOD BARGAINS IN LAND

● 320 A. good 6 room modern home, 2 good irrig. wells, 200 A. in hay. This land is very level and waters good. Close to town and near pavement. Price \$235 per acre. If you want a good farm come to see this one before you buy.

● Some more good 320 A. farms and some smaller farms. One good section good farming land at \$50 per acre.

● Some good grass land. If you want to buy a farm, large or small, come and let me show you what I have.

And we have some of the best land for sale that you will find here on the plains, both large and small farms. So if you want a farm come and see some of this land before you buy. It will all carry a good loan so come in and see some of this good land.

C. L. "HAPPY" DYER
C. E. BRISCOE
Phone 3710 Muleshoe

FOR SALE: \$3250 buys new 2 bedroom home completely modern. Floor furnace, blinds, and built-ins, Theron West. 48-tfc.

YOU WON'T BELIEVE THIS!

● 80 Acres, well located, some alfalfa and 15 acres wheat, 4 room modern home. All goes now for \$28,000 with possession.

● 160 Acre near Lazbuddy for \$135 per acre. Small house, good buy.

● Well located house and 2 lots for \$3,000, furnished, good terms. Lane Real Estate

EDDIE LANE
REAL ESTATE & INSURANCE
Salesmen: Johnny Johnson and Gene Williams.
Phone 5640—New Location
Muleshoe Motor Bldg

FOR SALE: 160 Acres, 4 miles north Goodland Store, 3/4 west, 25 acres grassland, rest in cultivation. Roy Countryman, owner, phone 3673, Midlothian, Texas. 8-23-4tp.

FOR SALE: A well drill, 3 room house and six lots. Would sell house to be moved. See George Raney at Progress. 10-26-2tp.

FARMS AND HOMES FOR SALE

● 160 acres, 2 rooms and bath, some barns, pressure water. All in cultivation, \$135 acre.

● 160 acres, 5 rooms and bath, irrig. well, red land. \$250 per acre.

● 10 acres, 4 room huse, irrig. well. Clean. Just off pavement. \$7,500.

We have any size place you want. See us before you buy. We want your listings, see us if you want to sell.

HANOVER & DAY
REAL ESTATE
On Morton Highway
Just North Of Courthouse

PAPER PUNCHES in stock at The Journal.
GARNER FARM RECORD books on sale at The Journal.

THE MULESHOE JOURNAL, Thursday, May 28, 1953

9. AUTOMOBILES FOR SALE

FOR SALE: Ford truck, 1 1/2 ton, with 22 ft. trailer. Will sell separate. Muleshoe Canning Co. 9-23-2tc

10. FARM EQUIP. FOR SALE

FOR SALE: 25 foot tractor spray slightly used. \$100. Phone 6261 S. E. Goucher. 10-26-6tp.

FOR SALE: Nearly new Ferguson Rake and 7 ft. Ford Mower. Dallas McCury, 6 miles S. E. Littlefield. 10-23-2tp.

FOR SALE: Baldwin Combine. See Kelton Barber Shop. 10-23-1tc.

FOR SALE: Semi-trailer, 33 ft. grain boards, landing dollies, round front. New 9x20 10-ply tires, lights, flaps, etc. Priced to sell or trade for pick-up. Johnnie Graham, 6 miles south of Littlefield. 10-25-8tp.

11. SWAP

WILL TRADE: 1 set of dual tires and wheels to trade for singles for Oliver 70. Case Cornpuller for John Deere Bollpuller. See Fred M. Vay, 4 mi. north of Muleshoe on Friona highway. 11-23-1tp.

16. MISCELLANEOUS

COTTON SEED FOR SALE

Storm Master, Deltaphine Fox, D. P. L. 15, Maca, Hibred, CA 122, Locket Stormproof, Half & Half. Seed are cleaned, treated, sacked. Deltaphine Fox planted one year from registered seed. Hibred, one year from Georgia, Storm Master one year from Experiment Station. All good new fresh seed. H. T. Crenshaw, Box 1493, Levelland, Texas. 16-23-4tc.

FOR SALE: 8 hundred lbs. Northern Star Cottonseed, delinted, first year from White Sack, \$13.00 per hundred. 20 lbs tomato seed at \$3.00 lb. 16-23-1tp.

FOR SALE: Complete table tennis set. Table, net, 4 paddles, and balls. Call 3442 after 6:30 p. m. 16-23-1tp.

FOR SALE: Still have about 600 bu. improved Macha cotton seed, first year from White Sack. Make me an offer, sale or trade. Dr. M. F. Green. 16-22-2tc.

16. MISCELLANEOUS

FOR SALE: Battery fed fryers. Hertha Walker. 16-26-4tc.

LOOK!
Plenty Of
Fresh Vegetables
NOW IN STOCK
IRISH POTATOES

A FRESH LOAD OF
VEGETABLES EVERY
TUESDAY & FRIDAY

Plenty Of Fruit,
All Kinds

**PICK 'N PACK
FRUIT STAND**

Phone 6080 — Muleshoe
Next to Crossroads Cafe

THE STATE OF TEXAS

COUNTY OF BAILEY

NOTICE OF EXECUTION SALE

By virtue of an execution issued out of the District Court of Bailey County, Texas, on a judgement rendered in said Court on the 4th day of May, 1953, in favor of Muleshoe Liquefied Gas Company and against L. F. Bruns and Fred Bruns, in the case of Muleshoe Liquefied Gas Company against L. F. Bruns and Fred Bruns, No. 1777 in such Court, I did on the 20th day of May, 1953, at 1:45 o'clock P. M., levy upon the following described lot, tract or parcel of land situate in the County of Bailey, State of Texas, and more particularly described as follows, to-wit:

A. Taylor Survey out of Leagues Nos. 600 and 601, Abstract Nos. 294 and 295 being South Half (S 1/2) of Southwest Quarter (SW 1/4) of Section No. Fifty-one (51), Block "Y", W. D. and F. W. Johnson Subdivision in Bailey County, Texas, and containing eighty (80) acres, more or less, and on the 7th day of July, 1953, being the first Tuesday of said

month, between the hours of 10 o'clock A. M. and 4 o'clock P. M., on said day, at the courthouse door of said county, I will offer for sale and sell at public auction, for cash, all the right, title and interest of the said Fred Bruns in and to said property. Dated at Muleshoe, Texas this 20th day of May, 1953.

A. H. Freeman,
Sheriff of Bailey County, Tex.
By Will E. Boothe,
Deputy,
22-3tc.

TO YOU, OUR FRIENDS

The kindnesses shown at the recent death of our son and brother, Lt. Royce (Corky) Boss Lowery, were deeply appreciated.

There are no words sufficient to express our most humble thanks and gratitude for the beautiful flowers.

Our prayer for each of you is, "May The Good Lord Bless and Keep You."

Mr. and Mrs. H. L. Lowery
Boyd Neal Lowery
Mr. and Mrs. James Williams

DR. A. E. LEWIS
Dentist
East of Courthouse - Muleshoe
Off. Ph. 3040 — Res. 6570
Closed Wed. & Sat. Afternoon

PAT R. BOBO
Attorney-At-Law
Muleshoe, Texas
Office In Bank Building

LUZIER'S
Fine Cosmetics & Perfumes
MRS. E. E. HOLLAND
1101 East 2nd St.
PHONE 5449

GUARANTY ABSTRACT CO.
BONDED FOR YOUR PROTECTION
Office In Bank Building
Phone 2640 Muleshoe
Complete Abstracts of Title to All Lands and Towns in Bailey County Texas
PAT R. BOBO, Owner **DOLORES GARRETT, Mgr.**

COTTON SEED
For Sale
Good Pure Macha Improved, First Year
From White Sack. Gin Run Seed.
TOM WATSON
2 1/2 Miles West of Progress 20-4tc.

INSURANCE
FIRE CROP HAIL CASUALTY
Does Your Present Coverage
Furnish Adequate Protection?
Lewis Insurance Agency
Telephone 7320 — Barry T. Lewis
Office — East of Courthouse in Old Journal Building

WE BUY COTTON
And Write
GOV'T. COTTON LOANS
Through PMA or The Texas Cotton
Growers Cooperative Ass'n.
LET US BID ON YOUR COTTON EQUITIES
Grace Benton and Ine'a Turrentine
Phone 6460 at
BENTON INSURANCE AGENCY

SEE-US FOR PROTECTION POLICIES YOU NEED
BOBO INSURANCE AGENCY
Office In Bank Building
PHONE 2640 MULESHOE

FARLEY INSURANCE AGENCY
REAL ESTATE & INSURANCE
AUTO FINANCING — FARM LOANS
Over Bank, Muleshoe, Texas
Office Phone 7279 Res-5103

INSURANCE PROTECTION POLICY FOR EVERY NEED
Lane Insurance & Real Estate
EDDIE LANE, OWNER
PHONE 3630 MULESHOE, TEXAS

WE DO —
**CUSTOM KILLING
AND PROCESSING**
12 HOUR SERVICE
WE ALSO BUY CATTLE and HOGS
CANTRELL & GARRISON
Formerly Thomas Slaughter House

See Frigidaire for '53
The only one with the
big 3 features!

- 1. A TRUE FOOD FREEZER PLUS A BIG REFRIGERATOR!**
Unlike ordinary freezing compartments, it's completely sealed off from the refrigerator. Separate freezing system keeps food zero-zone safe for months! Ice cream stays hard. Frozen foods stay store-fresh. Nothing else like it!
- 2. EXCLUSIVE Cyclo-matic HEATLESS DEFROSTING!**
Here's really carefree automatic defrosting! As soon as the filmiest veil of frost appears on the exclusive Refrig-o-plate, it is banished like magic, and without HEATERS, CLOCKS, TIMERS or BUTTONS! There's nothing else like it!
- 3. RUST-PROOF SHELVES ROLL OUT—ALL THE WAY!**
New "ROLL-TO-YOU" Shelves glide out full-length, smoothly, silently. Put all foods—even small items 'way at the back—right at your fingertips! It's another Frigidaire First!

Imperial Model IS-108 shown
24 MOS. TO PAY!
Come in! See the Great New

Also Available in LIFETIME PORCELAIN Finish!

CYCLOMATIC FRIGIDAIRE
Food Freezer-Refrigerator

HARVEY BASS APPLIANCE
PHONE 4690 1201 MAIN

Eastern Star Has Chicken Supper

Mrs. Viola Layne, worthy matron of the Muleshoe Order of the Eastern Star, honored the past Worthy Matrons and Past Patrons and officers with a chicken supper Tuesday evening, May 26, in the dining hall of the Masonic building.

Invocation was given by Mrs. Wynnie Dunn. Mrs. Layne welcomed the members. Mrs. Beth White was presented a gift from the chapter as they are moving to Sundown in the near future.

The past matrons present were: Mmes. Beulah Carles, Elizabeth Gardner, Ruth McCarty, Wynnie Dunn, Aleene Dyer, Margaret Collins, and Miss Elizabeth Harnden. Past Patrons present were: R. J. Klump and W. F. Creamer; others present were: Mmes. Beth White, Billie Mathis, Margaret Epps, Ada Thomson, Lorena Thomson, Ruby Cox, Mickey Bryant, Margaret Epling, Mary Farley, Loraine Green, Frank Hinkson, Roy Bryant, Bertha

Johnson, Inez Kennedy, Callie Smith, and the worthy matron, Viola Layne.

Mrs. Beth White gave the benediction.

Ruby Carney To District Meet

Ruby Carney, daughter of Mr. and Mrs. Roy Carney is going to the District Dress Review at Texas Tech, Saturday, May 30.

Ruby won the honor of going to district, when she won the county dress making contest held here.

If she is one of the top five winners at District she will get to go to the State Meet, which is held at Texas A. & M. College at College Station.

Franz Speaks To Club Ladies

The Muleshoe Home Demonstration Club met with Mrs. J. E. Day, Tuesday, May 26.

The meeting was called to order by the president, Mrs. S. C. Caldwell. Minutes were read and approved.

The guest speaker was Mr. Franz, manager of the Chamber of Commerce. He explained what had been done to the park and what was to be done in the near future.

Additional members were added to our park committee, they include Mmes. Claude Sanders, Dave Aylesworth, A. W. Copley, and C. H. Gillis.

It was voted to have a craft and bake sale in the near future. Each member is expected to participate. The purpose of the sale is to raise money for council and to buy some equipment for the park.

A pink and blue shower was given for Mrs. Diano Reed. She received many beautiful and useful gifts.

Those attending were: Mmes. Willie Bowers, John Boydston, W. Q. Casey, Claude Sanders, C. H. Gillis, A. W. Copley, S. L. Robinson, R. R. Benham, Dave Aylesworth, T. F. Maddox, Bill Elrod, Don Bruns, C. E. Briscoe, E. E. Holland, Roy Carney, S. C. Caldwell, W. W. Smith, and a guest, Mrs. Dorothy Schneider of Lubbock.

The next meeting will be held in the home of Mrs. W. Q. Casey and will begin at 3:00 o'clock p. m.

Everyone is to bring their favorite salad receipt and a pencil and receipt cards so receipts can be exchanged.

SPENT AFTERNOON IN PLAINVIEW

Mr. and Mrs. Clarence Wilhite and Mr. and Mrs. M. E. Finley, were in Plainview Sunday evening. The Wilhites attended church at the First Baptist Church there and Mr. and Mrs. Finley attended the baccalaureate services at the High School where Mrs. Finley's niece, Shirley Russell, was graduating.

BOBBY GOSS HERE

Bobby Goss, of Glen Rose, is here visiting for a few days with his parents, Mr. and Mrs. C. W. Goss.

CARD OF THANKS

We are deeply grateful for all our friends and neighbors and for their kindness and sympathy. May God bless each of you.

Jack Stallings and Family

CARD OF THANKS

We are deeply grateful to all for their sympathy and thoughtful deeds during our recent bereavement.

Mr. and Mrs. Tye Young Jack and Martha

EASY
to Use!
SURE
to Seal!

HOME CANNERS' FIRST CHOICE



No Guesswork!
DOME DOWN
Jar Sealed!

Bailey County Abstract Co.

ABSTRACT SERVICE — LOANS
Established in 1906
Mrs. Lela Barron — Mgrs. — L. S. Barron

DR. B. R. PUTMAN OPTOMETRIST

First Door North of REA Building
Muleshoe, Texas Phone 6560

MULESHOE FUNERAL HOME

Ambulance Service Day or Night
DIAL 2860 TRAVIS E. REED, Mgr.

SPECIAL MEMORIAL DAY

DANCE

—AT THE—
AMERICAN LEGION HOME
Muleshoe, Texas

SAT. NITE, MAY 30

EVERYBODY IS INVITED
Music By
LLOYD ALSUP and HIS ORCHESTRA
Dancing 9:30 'till 12:30



HOLIDAY AHEAD!

Stock Up for the Week-End with these Money Saving Values!

WE WILL BE CLOSED
ALL DAY SATURDAY, MAY 30
MEMORIAL DAY

THESE PRICES GOOD THROUGH MONDAY, JUNE 1st.

DR. PEPPER

6 Bottle Ctn. Plus Bot. Deposit **15c**

FRESH FRUITS & VEGETABLES

Grapefruit

California Fancy White Per Pound **5c**

CALIF. SUNKIST ORANGES lb. **9c**

CALIF. SUNKIST LEMONS lb. **11c**

BANANAS

Golden Ripe Per Pound **11c**

RED SPUDS 10-lb. plastic bag **49c**

DEL MONTE TOMATO JUICE 46 oz. can **25c**

CONCHO BLACKBERRIES no. 2 can **25c**

SPRY 3-Lb. Tin **89c**

HEART'S DELIGHT, CALIFORNIA SPINACH no. 303 can **13c**

TIDE

Giant Size **59c**

Frozen Dessert 1/2 Gallon **49c**

MELLORINE COFFEE

Admiration Drip or Reg. **lb. 79c**

HALO SHAMPOO 89c size **59c**

COLGATE'S PETER PAN (With Chlorophyll) BEAUTY BAR SOAP 3 bars for **29c**

NEW SUNLIGHT DETERGENT RINSO large size **29c**

GIANT SIZE, 1/4 LB. BAR BABE RUTH CANDY 4 for **39c**

69c QUART SIZE INSTANT LUSTREWAX **49c**

PILLSBURY BEST FLOUR 25-lb bag **\$1.79**

BESTYETI SANDWICH SPREAD quart **49c**

DIAMOND — 12 NINE INCH PAPER PLATES 2 pkgs. **29c**

FROZEN FOOD

SNOW CROP FROZEN Lemonade 10 oz. Pkg. **15c**

SNOW CROP FROZEN Blackeye Peas 6 Oz. Pkg. **25c**

MARKET SPECIALS — IDEAL FOR PICNICS

HAM

Center Cut Sliced Cured Per Lb. **95c**

WILSON CORN KING BACON per lb. **63c**

SUGAR CURED HAM HOCKS lb. **45c**

SUGAR CURED HAM BUTTS lb. **55c**

SWIFT'S PREMIUM (READY TO SERVE) CANNED HAMS 6 lbs., 12 oz. **\$7.39**

BORDEN'S CHEDDAR CHEESE

Wej-Cut 12-Oz. Pkg. **59c**

CASHWAY

'Where Friends Meet And Prices Talk'

FREE DELIVERY

Phone 2440 or 2450

The Muleshoe Journal

PUBLISHED EVER THURSDAY AT MULESHOE, TEXAS

Entered as second class matter at the Muleshoe Post Office under the Act of Congress, March 3, 1897.



SUBSCRIPTION RATES

In Immediate Territory, 1 Year \$2.00
Out of Immediate Territory, 1 Year \$2.50

J. M. FORBES Editor and Publisher

BABSON Discusses — Your Finances

Babson Park, Mass., May 28.—How heavily, without danger, can you as an individual go into debt? How large a mortgage can you handle and at the same time make installment payments on a new car, TV, and a home freezer? These are good times; the best ever, we are told. Yet, in some sections six times as many persons are falling to meet their installment payments on time today as failed in normal times. How are you fixed?

ARE YOU ROLLING IN MONEY?

The U. S. Department of Commerce reported record personal earnings of \$268.3 billions for 1952—a 5 1/2% jump over 1951. The pay rolls of private industry accounted for much of the increase. Government pay rolls, which included the military, were up 13%. The report implies that almost everybody but the farmer should be rolling in money.

The all-time income high for farmers came in 1947 with a net of \$16.7 billions. 1950 dropped about 25% from 1947. But Korea boosted output and prices, and the net for the farmer moved up again to a little better than \$14 billions for 1951. 1952 dropped back slightly from 1951, and a further 5% drop in net income is expected for 1953. Perhaps the farmer is not rolling in money.

WAGWORKERS ARE PROSPEROUS

Are you one of those whose income has increased? Are you better off today than ever before? You're not! Let me tell you why. A short time ago I saw an analysis of figures on national income. Here's what I found. In 1950, the top 20% of our wage earners held 93% of our savings, leaving 80% of the population with only 7% of the national savings.

We are gleeful about our prosperity, and the wageworkers should be very thankful. The average earnings of the industrial worker in this multi-billion-income year of 1953 are \$72 per week, which is about \$10 per capita higher than in 1951. This sounds like almost everybody is well off. Yet to hear labor union officials talk you would think wageworkers are not enjoying their share of the prosperity. Statistics show that these labor leaders are not telling the truth.

ARE YOU SPENDING TOO MUCH?

If you cannot meet all of your monthly bills on time, including your installment payments, you should make out a careful budget and follow it. You ought now

to get yourself back on a pay-as-you-go basis in addition to building up your liquid assets—that is, savings accounts and Government bonds. We must avoid a too large national consumer debt, now \$25.7 billions. Our installment credit accounts alone are now reaching \$19.3 billions of this debt.

Our national economic problem at the moment is that our consumer debt has been rising faster than has the amount of money that people have available to spend. People cannot continue to go further into debt each year without either increasing their production and earnings or sooner or later experiencing real financial difficulties.

ARE YOU SAVING ENOUGH?

In these good times it's also shocking to discover that the median liquid asset holdings of all U. S. families (money readily available, savings accounts, stocks and bonds) have decreased 50%, from \$470 in 1947 to \$230 in 1952.

Many economists received quite a jolt a short time ago when the Bureau of Labor Statistics announced the results of the financial condition of some 12,000 families it studied in 1950. Its preliminary report read as if the average family was spending that year \$200 more than it was taking in. This does not give the complete story; but the situation is serious and should be corrected either by spending less or by producing more.

LET US ALL PRODUCE MORE

Surely our standard of living has increased remarkably in the last decade; people have more refrigerators, appliances, automobiles and homes. We have, however, as a nation, lacked the moral stamina to work harder and longer to deserve these blessings and have reserves for an emergency. Now is the time to save more. Also, try to pay more down on anything which you do buy on installments or others forms of credit.

WERE IN DALLAS

Leroy Hicks and Bill Beasley were in Dallas and Quannah recently on business trips.

HELD DANCE FOR STUDENTS

Mr. and Mrs. Fred Johnson, honoring their son Roald, sponsored a dance at the American Legion Hall last Friday night for the students of Muleshoe High School. About seventy-five students attended. Lloyd Alsop and his orchestra furnished the music.

SAND HILLS PHILOSOPHER —

Favors President Eisenhower's Practice Of Not Telling His Golf Score

Editor's note: The Sand Hills Philosopher on his Johnson grass farm is talking about something he doesn't know anything about, again.

Dear editor:
I was out here on my farm yesterday think about whether I ought to take up golf, just in case I ran into President Eisenhower, and I got to think about the practice he has established of not telling his score, and I want you to know I approve of it.

People talk too much. They ask too many questions. Somebody is always asking me if I'm through plowin



yet, and as far as I'm concerned it's a personal question, like how much money you got in the bank, and from now on me and Eisenhower are gonna follow the same pattern, with him not tellin his golf score and me not tellin the status of my plowin.

Another question I don't go for is, how much cotton you got planted this year? I got the same amount of cotton I planted in 1939, and it's still in the ground as far as I know as it hasn't come up yet. People seem to forget that farmin and golfin are pretty much the same, you do both for the exercise, and if you don't feel like either one today you can put it off till tomorrow and that's your business, at least that's the way I look at farmin and I suppose it's the way Eisenhower looks at golfin. I don't think he looks at the Presidency

"Hop" Graham Passes On

The editor of The Muleshoe Journal joins with the people of Parmer and Bailey Counties, and the adjacent portions of Curry County, New Mexico, and the newspaper fraternity of the Panhandle and Plains in sorrow at the passing of W. H. "Hop" Graham, for 27 years the editor and publisher of The State Line Tribune, Farwell.

Mr. Graham's death came after a painful illness of more than two years. Much of that time he was confined to his bed.

While he remained active we enjoyed a frequent correspondence and acquaintance with this veteran editor. We first met Hop Graham at the time when he was publishing a small newspaper in East Texas; he was at the time the president of the Panhandle-Plains Press Association, and he just dropped in for a visit.

Since we have been in Muleshoe we borrowed from each other, visited back and forth whenever possible, as neighbors should. We never asked him a favor that he didn't cheerfully grant. Once when we were having linotype machine trouble, Hop spent a couple of hours repairing the machine, just cause he wanted to. He has visited us in our home and sat an hour or two talking shop.

We had the highest respect for him as a man, as a newspaperman, and as a citizen.

Quite a while back Hop's doctor's told him to slack off from his strenuous work. It was hard to do, for he had been in the harness so long. Even when he was confined to his bed he continued to produce his column, "From the HOPPER," toward the last dictating his thoughts to Mrs. Graham. It was always sprightly reading, no matter what difficulty he had in getting his copy ready for the paper.

An overflow crowd attended when funeral services for Mr. Graham were held in the Hamlin Memorial Methodist church in Farwell Thursday, May 14. Rev. Miller H. Stroup, pastor, officiated, assisted by B. N. Graham of Farwell and Minister Ebb Randol of Muleshoe.

The State Line Tribune, a 32 year old institution, carries on. The Grahams' son, "Sonny" Gra-

ham, is a capable, energetic, enthusiastic, all-round newspaperman, who will continue to give the people of his city and county a newspaper of which they may well be proud. In addition, Sonny's wife is an accomplished newspaper woman, having been society editor of the paper before and after her marriage to young Graham.

that way, but that's the advantage of livin out here over havin to live in the White House.

Out here, about all the problems I got are domestic problems, but every mornin when Eisenhower wakes up he's got not only domestic problems but foreign problems, national problems, Republican problems, Democratic problems, tax problems, budget problems, deficit problems, speech-makin problems, Joe McCarthy problems. I tell you, plowin has politics meat all to pieces as recreation.

But even if I don't play golf myself, I'd like to suggest that more political leaders in Texas ought to brush up on the game. Nobody knows when one of em is gonna have to go up to Washington to ask for some form of aid or another and it's possible a little golf-playin ability might be just the thing. Ain't anybody countin on needin any help, I don't suppose, but there sure ain't no harm in brushin up on the game, just in case.

Yours faithfully,
J. A.

SUDAN PEOPLE HONOR VETERAN ROUTE CARRIER

In the far reaches of the Pacific, Alvin Dalton, a Muleshoe boy, saw an Associated Press news item that reminded him of the people of his city and county a newspaper of which they may well be proud. In addition, Sonny's wife is an accomplished newspaper woman, having been society editor of the paper before and after her marriage to young Graham.

every mail box contained a gift addressed to Mr. Moore.

The Muleshoe boy read the item in a Manila, Philippine Islands, newspaper.

GO FISHING

Jarvis Angeley and Markus Messer left this week for a few days fishing in Arkansas.

CHRISTIAN SCIENCE SERVICES

That a sincere desire to think and do good is always rewarded, will be brought out in the Lesson-Sermon to be read in Christian Science churches this Sunday. The Lesson is entitled "Ancient and Modern Necromancy, Alias Mesmerism and Hypnotism, Denounced." The Golden Text is from Jonah: "They that

observe lying vanities forsake their own mercy, Salvation is of the Lord" (2:8, 9).

Among the Bible passages to be read is this one from James: "Blessed is the man that endureth temptation: for when he is tried, he shall receive the crown of life, which the Lord hath promised to them that love him" (1:12). It will also be pointed out that every right thought helps to destroy the belief in a power apart from God. In "Science and Health with Key to the Scriptures" Mary Baker Eddy says: "Christians must take up arms against error at home and abroad. They must grapple with sin in themselves and in others, and continue this warfare until they have finished their course. If they keep the faith, they will have the crown of rejoicing" (p. 29).

Reasonably Priced Choice Residence

LOTS FOR SALE

Highland Addition — Across Highway
From Shady Rest

TERMS IF DESIRED

JOHNSON BROS.

1211 Main St.

Phone 4140

Brand New!

PHILCO 21-inch TV

Twenty Square Inches Larger

than Many other so-called 21-inch Sets

Now only **\$309.95**

Including Federal Tax and Warranty

Turn Your Television Set Off or On WITH A PHILCO CLOCK-RADIO

Don't miss your favorite TV programs! New Multiwave Philco Clock-Radio will turn your set on automatically or wake you up to music. Plus extra radio enjoyment with Special Service short-wave band. Philco radios from **\$42.50**

Available with Built-in ALL-CHANNEL UHF

21-inch Console—the Philco 2274-W **\$389.95**

Including Federal Tax and Warranty

Here's the newest Philco console with full 24 1/2 sq. inch screen. With advanced-engineered chassis and UHF-VHF Built-In Aerial, it's unmatched anywhere at its price. Walnut cabinet.

DYER

HARDWARE & FURNITURE

PHONE 2590 MULESHOE

Easy Terms

Banish HEAT and HUMIDITY

the low-cost CHRYSLER AIRTEMP way!

DEHUMIDIFIERS ROOM AIR CONDITIONERS

See the NEW line at your CHRYSLER AIRTEMP DEALER'S

Here's low-priced humidity control for everyone... with the new Chrysler Airtemp Dehumidifiers. These new portable Dehumidifiers eliminate damage due to dampness in muggy weather. The high-capacity units literally wring excessive moisture out of the air... preventing rust, corrosion and mildew at furniture, fixtures and merchandise. They're designed for both domestic or commercial use.

See these new, low-priced units today at our showroom. We'll be glad to show you how easily and economically you can enjoy protection against moisture indoors.

WIEDEBUSH & CHILDERS
PHONE 2810 MULESHOE

Chrysler Airtemp

AIR CONDITIONING • HEATING • COMMERCIAL REFRIGERATION

CHECK YOUR CAR!

CHECK POINTS!

Don't delay... bring your car in now for this low-cost

Special 10-point SAFETY CHECK!

1. BRAKES
2. HEADLIGHTS
3. HORN
4. TIRES
5. REAR LIGHTS
6. GLASS
7. STEERING
8. WIPERS
9. MIRROR
10. EXHAUST SYSTEM

Good Drivers Drive Safe Cars!

Drive in today!

ARNOLD MORRIS AUTO CO.
Phone 7150

Half Century Club Met Thursday

The Half Century Club met in the home of Mrs. Anna Moeller Thursday afternoon, May 21, in their regular meeting.

There was a short business meeting in which the minutes were read and several matters were discussed. After the business was taken care of there was a social hour in which the mem-

bers played games and sang. Those present were: Mmes. Mattie Duke, Sally Harden, Alpha Julian, Frances Williams, Leota Witterding, Hazel Farrell, Jennie Panter, Ellen Spence, Beulah Carles, Belle Snyder, Lula Kistler, Birdie Paul, Anna Moeller, Pearl Moore, and Gussie Mardis.

The next meeting will be held at Fellowship Hall at 6:00 o'clock, June 4, for a covered dish luncheon to celebrate the birthdays of Mmes. Etta Welch, Gussie Mardis, Blanch West, Belle Snyder,

Society News

By Miss Dorothy Giles

THE MULESHOE JOURNAL, Thursday, May 28, 1953

Philathea Circle Met Thursday

The Philathea Circle of the Methodist Church met last Thursday afternoon in the home of Mrs. Roy Whitt.

Mrs. Helen Gardner, Mrs. Black and Mrs. Hanks gave the program.

The secretary, gave the financial report.

Refreshments were served to the following ladies: Mmes. Ida Mae Shofner, Eugene Black, Ruby Faubus, Dorothy Weyer, Waneen Ragsdale, Helen Gardner, Mary Nell Chapman, Mrs. Hanks, Jo Ann Barbour, and the hostess, Roy Whitt, and one new member, Charlene Bickel.

Four clubs were represented at council and there were nine ladies present besides the agent.

A report of the 4-H girls dress review, which was held on May 16 was given, and a report of the district meeting at Lubbock, was given by the delegates, Mrs. Ada Murray, and Mrs. S. C. Caldwell. The ladies said it was the best district meeting they had ever attended. There were two hundred seventy-five ladies from district two present.

The next Council meeting will be held June 15.

P. U. S. Club Met In Shaw Home

The P. U. S. Club met in the home of Mrs. Gladys Shaw Wednesday, May 20.

The meeting was called to order by the president and roll call was answered. A report was made by Mary Andreas on the "42" tournament which several have been attending regularly. The club voted to change the time of meeting during the summer months from 2:30 p. m. to 3:00 p. m.

After the business meeting several games were played and refreshments were served to the following members and visitors: Mmes. K. Osborn, Charles Shaw, Sr., H. C. Penny, Taylor, Shade, Leona Hicks, Ethel Allison, Mary Andreas, Jean and Sammy Alli-

Philathea Circle Met Thursday

The Philathea Circle of the Methodist Church met last Thursday afternoon in the home of Mrs. Roy Whitt.

Mrs. Helen Gardner, Mrs. Black and Mrs. Hanks gave the program.

The secretary, gave the financial report.

Refreshments were served to the following ladies: Mmes. Ida Mae Shofner, Eugene Black, Ruby Faubus, Dorothy Weyer, Waneen Ragsdale, Helen Gardner, Mary Nell Chapman, Mrs. Hanks, Jo Ann Barbour, and the hostess, Roy Whitt, and one new member, Charlene Bickel.

Four clubs were represented at council and there were nine ladies present besides the agent.

A report of the 4-H girls dress review, which was held on May 16 was given, and a report of the district meeting at Lubbock, was given by the delegates, Mrs. Ada Murray, and Mrs. S. C. Caldwell. The ladies said it was the best district meeting they had ever attended. There were two hundred seventy-five ladies from district two present.

The next Council meeting will be held June 15.

P. U. S. Club Met In Shaw Home

The P. U. S. Club met in the home of Mrs. Gladys Shaw Wednesday, May 20.

The meeting was called to order by the president and roll call was answered. A report was made by Mary Andreas on the "42" tournament which several have been attending regularly. The club voted to change the time of meeting during the summer months from 2:30 p. m. to 3:00 p. m.

After the business meeting several games were played and refreshments were served to the following members and visitors: Mmes. K. Osborn, Charles Shaw, Sr., H. C. Penny, Taylor, Shade, Leona Hicks, Ethel Allison, Mary Andreas, Jean and Sammy Alli-

Mrs. Allison Is Shower Honoree

A "Pink and Blue" shower was given in the home of Mrs. Billy Free Wednesday night, May 20, by Mmes. Billy Free, J. P. Hammett, and Jim Grizzle.

Mrs. Allison received many lovely and useful gifts. During the evening games were played and everyone had a very nice time.

Those present for the occasion were: Mmes. Sam McKinstry, Kenneth Osborn, E. K. Angeley, Gerald Allison, M. L. Hayes, John West, Oscar Allison, Leroy Hicks, R. L. Roubinek, Jim Bickel, Kenneth Precure, Mack Ragsdale, Billy Don Barbour, David Weyer, James Glaze, and the hostesses and honoree.

Several who were unable to attend sent gifts.

Bovell-Bratcher Plans Revealed

Mr. and Mrs. W. T. Bovell announce the engagement and approaching marriage of their daughter, Tommie Lee, to Mr. Charles Bratcher, son of Mr. and Mrs. L. E. Bratcher.

The ceremony will take place Sunday, June 14, at 8:30 a. m., in the First Baptist Church of Muleshoe.

Relatives and friends are invited to attend.

Wesleyan Guild Elects Officers

New officers for the Wesleyan Service Guild of the Muleshoe Methodist Church were installed Monday evening, May 25, in the home of Mrs. Jim Burkhead, with Elizabeth Harden as installing officer.

Officers installed were: Mrs. Delma McCarty, president; Mrs. Mable Dowell, vice-president; Mrs. A. S. Stovall, secretary; Mrs. Ray Edwards, treasurer; Mrs. Jim Cox, promotion secretary.

The president appointed her committees: Mrs. Fred Johnson, Spiritual Life; Mrs. D. Warner, Missionary Education and Service; Elizabeth Harden and Mrs. Jim Burkhead, Sunshine; Mrs. H. W. Hanks, Coordinator; Mrs. A. S. Stovall, Publicity; Mrs. Ray Edwards, Christian Social Relations and Local Church Activities; Mrs. Buford Butts, recreation.

A pledge service will be held

June 8, in the home of Mrs. A. S. Stovall. Refreshments were served to Elizabeth Harden, Mmes. Jim Cox, Buford Butts, Delma McCarty, Ray Edwards, Mable Dowell, A. S. Stovall, D. Warner, and the hostess.

Gilbreaths Given Farewell Shower

Mr. and Mrs. Francis Gilbreath and sons Billy, Stan, and Jerry were surprised with a farewell supper Thursday evening, May 21, in the home of her parents, Mr. and Mrs. G. A. Nelson.

The Gilbreaths left Friday morning for Ontario, Calif., to make their home.

Those attending were: Mr. and Mrs. Frank Matthews, Mr. and Mrs. Arnold Morris, Mr. and Mrs. Delma McCarty, r. and Mrs. Red Glasscock, Mr. and Mrs. Buford Butts, and daughter Patricia, Mr. and Mrs. Jim Burkhead, and son Dwight, Mr. and Mrs. Du-

ayne Burkhead, Mrs. I. W. Harden, Elizabeth Harden, and Mr. and Mrs. G. A. Nelson.

The Gilbreaths were presented with a thermos jug and a fitted picnic basket.

GREEN

Hospital & Clinic

Muleshoe, Texas

Dial 2250



**MORE PORK
with
LESS GRAIN**

with

RED CHAIN WA-MO

A Scientifically Balanced Hog Supplement

You can raise hogs on grain alone . . . but it's mighty poor economy. Tests prove that it requires 12 bushels of corn alone to make 100 pounds of pork. Compare this with 6 bushels of corn and 50 pounds of RED CHAIN WA-MO to do the same job. It's mighty easy to figure that the RED CHAIN Way is the cheaper — more efficient way to raise hogs.

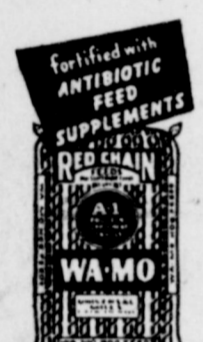

RED CHAIN WA-MO provides high levels of animal and vegetable proteins, minerals, and vitamins including B₂ and Antibiotic Feed Supplements. These latter aid in speeding up the growth of hogs and promote better health in the digestive tract. They supplement the nutritional factors in grain and make for greater feeding efficiency.

J. & J. PRODUCE

Phone 3819 — Muleshoe

SHAW'S HAVE VISITORS

Mrs. Charles Shaw, Sr., of Littlefield, and Mrs. H. C. Penny of Sudan, visited in the home of Charles Shaw, Jr. Wednesday.

son, Hattie Prather, Katie Roubinek, Hazel West, and Lillie Wuerflein.

A corsage was presented to Hazel Reeder, who recently rejoined the club.

The next meeting will be held in the home of Mrs. Sena Stevens June 3.

FARM HEADQUARTERS

FOR

- Ferguson Tractors
- Ferguson Equipment
- Layne Pumps
- Continental Motors
- R & J Crust Busters
- Armor Ditchers
- Westate Plows and Land Levelers
- New Idea Farm Equipment
- Love 4-Row Cultivators for 3-Point Attachments
- Fairbanks-Morse Submersible Electric Pumps
- Phares-Wilkens Knife Attachments

— SALES and SERVICE —

D. H. SNEED SUPPLY CO.

MULESHOE — PHONE 4170 — TEXAS

Anyway you look at it...

Chevrolet's farther ahead than ever!



The thrilling new "Two-Ten" 4-Door Sedan, one of 16 beautiful models in 3 great new series.



CHEVROLET

Ask us about our **SafetyWay SERVICE** A public service program to promote safer driving.

- **IN BUYER PREFERENCE!** Again this year—as in every single post-war year—more people are buying Chevrolets than any other car. For the first 3 months alone, Chevrolet is over 20% ahead of the second-choice car. Nearly 2 million more people now drive Chevrolets than any other make.
- **IN THE NEW THINGS YOU WANT!** New Fisher Body styling. New high-compression power with a new 115-h.p. "Blue-Flame" engine in Powerglide* models—and an advanced 108-h.p. "Thrifty-King" engine in gearshift models. New Power Steering to make **MORE PEOPLE BUY CHEVROLETS THAN ANY OTHER CAR!**
- **IN NO-SHIFT DRIVING!** With an entirely new Powerglide, Chevrolet's farther ahead than ever in automatic driving. And you get far better gasoline mileage, too!
- **IN ECONOMY AND VALUE!** Important new savings on gasoline! Lower over-all costs of operation and upkeep! And, again, it's the lowest-priced line in its field. Come in and let us demonstrate.

*Combination of Powerglide automatic transmission and 115-h.p. "Blue-Flame" engine optional on "Two-Ten" and Bel Air models at extra cost.

C. & H. CHEVROLET CO.

MULESHOE, TEXAS

CECIL H. TATE
Attorney-At-Law
Office in Courthouse
Muleshoe, Texas

Rebekahs To Hold Friendship Night

The Muleshoe Rebekah Lodge met Tuesday night, May 26, in their regular meeting, with Nobel Grand Argilee Millen presiding, and Nobel Vice Grand Argilee Jones assisting.

There was a short business session in which plans were made to hold a friendship night and get-together of all the surrounding lodges. Refreshments will be served and the meeting will take place Tuesday night, June 9.

Three members will attend the park meeting tonight, and the Rebekahs are planning to do everything they can to help in improving the park, in addition to giving contribution.

Everyone who can is asked to attend the next meeting, Tuesday night, June 2, as that is the night officers will be elected.

Present for last night's meeting were: Nobel Grand Argilee Millen, Vice Grand Argilee Jones, Mmes. Louise Ructashal,

Society News

By Miss Dorothy Giles

THE MULESHOE JOURNAL, Thursday, May 28, 1953

Band Boosters Elect Officers

The Band Boosters have met and elected new officers for the coming year, they are as follows: Paul Craig, President; Lloyd Alsop, Vice-president; Mrs. Lloyd Alsop, Reporter; and Mrs. Bert Mathis, Sec.-Treasurer.

The retiring officers are: George Province, President; D. L. Morrison, Vice-president; Mrs. A. W. Copley, Sec.-Treasurer; and Mrs. George Province, Reporter.

The next meeting is scheduled for sometime in August.

Imogene Aylesworth, Fern Davis, Ina Gross, J. J. Gross, and Norma Duke.

W. S. C. S. Met Monday Afternoon

The Woman's Society of Christian Service met Monday afternoon, May 25, at 2:30 in the Church sanctuary.

The opening song was "My Faith Looks Up To Thee." Using "Faith" as her subject, Mrs. Cecil Davis presented an inspiring devotional. She closed the devotional with an original poem.

The group sang, "This Is My Father's World."

Mrs. H. Jay Weyer led a discussion on "World Federation of Methodist Women."

After the discussion there was a short business and study period.

Present were: Mmes. H. W. Hanks, H. C. Holt, J. J. Gross, Roy Bayless, H. Jay Weyer, I. F. Willman, Cecil Davis, C. R. Farrell, and Arnold Morris.

A pledge service and officer installation will be held Monday, June 1, at 2:30 p. m.

A new study "Toward Understanding The Bible", by Georgia Harkness, will begin soon.

Activities Of The Church of Christ

The Church of Christ that meets at West 2nd and Ave. F. has sent relief to the tornado disaster area in San Angelo in the following way. Nine quilts and several boxes of women and children's clothing and in addition \$167.50 in cash.

The church also supports one full time gospel preacher in Old Mexico, sends regular contribution to Sunny Glenn Home at San Benito, Texas, has promised to contribute to the new home that is being built for homeless children at Lubbock. They clothe two children at Boles Home in Quinlan, Texas, in addition to local charity and carrying on their local work.

VISITED IN AMARILLO
Mr. and Mrs. A. W. Copley and children visited in the home of Mr. and Mrs. C. C. Blackwell of Amarillo Sunday afternoon.

BANK TO OBSERVE TWO HOLIDAYS
Muleshoe State Bank will be closed the coming Saturday, Memorial Day, also next Wednesday, June 3, in observance of the birthday of Jefferson Davis.

Most Muleshoe firms will be closed the coming Saturday in observance of Memorial Day.

Our Honor Roll

There were two new subscribers to The Journal this week:

Gene Stovall, City.
Charles Kersey, City.

Old subscribers who have renewed their subscriptions were:

S. W. Public Service, Littlefield.
E. T. Engelking, Route 1.
Fred M. Vay, Route 1.
Troy Actkinson, Route 2.
F. W. Greene, Lazbuddy.
R. T. Jordan, City.
W. A. Finn, City.
W. T. Hendrix, City.
Clyde Holt, City.
Pat Bulloch, City.
Henry Bass, City.
D. S. Anderson, City.
Mrs. F. M. Wagnon, City.
John S. McMurtry, City.
Hazel Loran, City.
J. E. Wilhite, City.
Ed Myers, City.
James Reid, City.
C. M. Hinkle, City.
M. E. Finley, City.
Paul Zahn, Jr., Star Route 1.
Mrs. Leon Smith, Friona.

FRIGIDAIRE PEOPLE VISIT BASS APPLIANCE

Two representatives of the Frigidaire company were here with Bass Appliance, Frigidaire dealers, Wednesday.

They were Mrs. Jennie V. Wynne, Lubbock, the home economist; and W. A. Stephens, Amarillo, the division manager.

VISIT HERE

Mrs. J. E. Aldridge and daughter, Nanette, of Amarillo, were visitors in the R. J. Klump home last Sunday. While here they attended the funeral of Mrs. Faulkner.

ATTEND OPEN HOUSE

Mr. and Mrs. Harold Allison, Mr. and Mrs. Oscar Allison, Mr. and Mrs. Gerald Allison, Mr. and Mrs. Jim Grizzle, Mr. and Mrs. F. A. Andreas, and John Ohler, went to Roswell over the week end to visit in the homes of Mr. and Mrs. Wiley Grizzle and Mr. and Mrs. George Didlake.

While there everyone attended the Open-House at the Walker Air Force Base in Roswell.

PIERSON IMPROVING

Mr. and Mrs. Finley Pierson have returned from Oklahoma City and report that their son, Billie, is resting well after undergoing a most serious operation last week.

GUEST OF COPLEY'S

Mrs. Evie S. McClellan of Springfield, Mo., is the house guest of her niece, Mrs. A. W. Copley and family.

JUNIOR BENSON HERE

Junior Benson, SKSM, son of Mr. and Mrs. John Benson of Muleshoe is home for a thirty day leave. Junior will report back to his ship, the USS Naifeh, June 22.

GETS COMMISSION

Mr. and Mrs. J. L. Thomas of Muleshoe have just received word that their son, M-Sgt. Roger I. Thomas has been commissioned to 1st Lt. Sgt. Thomas has been in the Air Force since 1941. He is now stationed in South Carolina.

FROM ARIZONA

Mr. J. M. McCannles of Wilcox, Ariz., is visiting his niece and family, Mr. and Mrs. C. C. Mar-dis this week.

MRS. BARRON ATTENDS RED CROSS SCHOOL

Mrs. L. S. Barron Tuesday attended a home service training school and Red Cross meeting held in Tucumcari.

Representatives of Red Cross chapters throughout New Mexico and nearby portions of Texas were in attendance.

TO DALLAS

Mr. and Mrs. R. R. Maynard and son are visiting in Dallas this week.

JACK BAKER LEAVES

Jack Baker, son of Mr. and Mrs. C. M. Baker of Abilene, left

Sunday for Camp Stoneman, Calif. From there he will leave for a tour of duty in Korea.

Dr. C. H. McIlroy

Naturopathic Physician

Phone 5350 Muleshoe, Texas 906 MAIN STREET

MR. FARMER!

HAIL WILL CUT IT FASTER

SEE US NOW FOR PROTECTION AGAINST HAIL!

FARM LOANS • AUTO FINANCING
POOL INSURANCE AGENCY

W. M. Pool Jr.
Phone 70 80

Lee Pool
Muleshoe

DON'T TAKE CHANCES - GET INSURANCE!

- LIFE ● DREADED DISEASE
- NON-CANCELLABLE HOSPITALIZATION
- LOSS OF TIME ● HEALTH & ACCIDENT
- TRANSPORTATION ACCIDENT

JIM ALLEN

Edwards Gin
Phone 5670 or 3264

Clovis Veterinary Hospital

AT THE STOCKYARDS CROSSING

Facilities for Large and Small Animals

E. E. KRAUS, D. V. M.

CHAS. WEBSTER, D. V. M.

104 Hull

Phone 5442

Clovis, N. M.

Time to start Saving...with Safety...Here!



MULESHOE FOR INFORMATION SEE

MILDRED DAVIS
Western NFLA Building
Muleshoe

FIRST FEDERAL SAVINGS AND LOAN ASSOCIATION
Clovis, N. M. P. O. Box 470

WHY WAIT ?

For Warm Weather - Let Us Install A Clear-Vue Air-Conditioner In Your Home Now! Check These Advantages.



- OVERSIZE BLOWER
- VARIABLE PITCH PULLEY
- DEEP WATER PAN
- FLEXIBLE AID DUCT
- ADJUSTABLE LOUVERS
- UNDER COATING
- GALVANIZED STEEL
- ADJUSTABLE STAND
- EASY TO INSTALL
- GIVES CLEAR VISION

See These Beautiful New Air-Conditioners At

TERMS CAN BE ARRANGED

MULESHOE LIQUEFIED GAS CO.

PHONE 3130

We Support The Muleshoe Chamber of Commerce

MULESHOE

SAVE AS YOU SPEND!

BUY BEEF IN QUANTITIES



Yes, It's Simple Arithmetic.... You Can Save More Than You Think When You Buy Beef By The Quarters. Half Or Whole.

VANCE'S COUNTRY STYLE SAUSAGE

It Has A Flavor That Can't Be Beat!
Ask For It At Your Favorite Grocery or Super Market.

Come In And Let Us Show You How You Can Save On Meat
WE HAVE A COMPLETE MEAT HANDLING SERVICE

- SLAUGHTERING ● DRESSING ● PROCESSING
- PACKAGING ● RENDERING ● COLD STORAGE

Bring In Your Animal For Complete Processing - Or Buy The Meat That You Select In Our Plant—Store It In One Of Our Food Lockers Or In Your Home Freezer.

Muleshoe Locker

PHONE 7030

MULESHOE