

# The Muleshoe Journal

DEDICATED TO THE PROGRESS AND DEVELOPMENT OF BAILEY COUNTY AND THE GREAT MULESHOE COUNTRY

VOLUME 30, NUMBER 43

MULESHOE — County Seat of Bailey County — TEXAS

THURSDAY, OCTOBER 16, 1952

## Local People Gave 153 Pints Blood During Bloodmobile's Six Hour Stay

The American Red Cross Bloodmobile drew 153 pints of blood in their six hour stay in Muleshoe Wednesday. Dr. Putman, Bailey County Blood Chairman, wishes to thank everyone in the county who helped put the program over. A total of 207 donors registered to give their blood during the day. Of these 54 were rejected for various reasons, colds and high fever being one of the most frequent reasons for rejections. Since as much time is spent in taking the case history in rejecting a donor as it takes to accept him, it is evident that more blood would have been taken except for the high number of rejections. Over 100 people were turned away because the facilities and time would not permit their being taken. The maximum number of donors that can be handled by the unit is 200 per day.

The Bailey County Red Cross wishes to especially thank the doctors M. F. and L. T. Green, Dr. Ceips, and the local nurses, Mrs. Homer Sanders, Jr., Mrs. Bennie Chapman, and Mrs. Wyle Bullock for their fine cooperation. Also, Mrs. Ernest Kerr and her Voluntary Workers Committee consisting of the following: Mrs. T. W. Watson, Mrs. Jeff Peeler, Mrs. Walter Witte, Mrs. E. E. Holland, Mrs. S. C. Caldwell, Mrs. Austin Jones, Mrs. A. P. Lambert, Mrs. R. F. Wright, Mrs. H. O. Barbour, Mrs. D. R. Aylesworth, Mrs. Raymond Gage, Mrs. Ruby Garner, Mrs. Pete Tarleton, Mrs. Clinton Busby, Mrs. Roy Hogan, Mrs. Harvey Bass, Mrs. C. H. Gillis, Mrs. Roy D. White, Mrs. Houston Hart, Mrs. J. W. Roberts, Mrs. J. G. Arm, Mrs. Johnnie Williams, Mrs. L. S. Barron, Mrs. Charlene Watson, Mrs. Pete Tarleton, Mrs. M. F. Blackman, Mrs. R. O. Smith, Mrs. E. W. Evans, Mrs. L. E. Bratcher, Mrs. Tootie Middlebrook, and Mrs. Buford Butts.

## Three More Paving Projects Are Completed In City Of Muleshoe

### Lamb Courthouse Issue Approved

LITTLEFIELD, Oct. 11 —Lamb County voters, turning out in comparatively light numbers today, had apparently approved a \$600,000 bond issue to build a new courthouse and jail in Littlefield.

With 13 of 16 boxes reporting by late tonight, 997 votes had been cast for the bond issue and 811 against. The remaining three boxes would not be enough to swing the balance, according to County Judge O. F. Dent.

County offices have been housed in the Littlefield City Hall since they were moved here from Olton in 1946. The quarters are now cramped because of population increases since then, officials have said.

The new structures are expected to be raised on county property at the end of Phelps Ave. According to law, suitable and adequate offices must be provided for county business.

Three more paving projects in Muleshoe have been completed in the last few days. Contractors Saturday finished the paving around the courthouse, one block on Avenue C and one block on West Second street.

These two blocks have extra wide paving, to help provide additional parking space around the county building when meetings or court sessions are being held there.

A short time before the paving was completed on the industrial road which runs from Highway 70 east along property of King Bros. elevator, Lenau lumber yard, Gilbreath elevator, and the National Alfalfa Dehydrating & Milling Co.

Also completed last week were four blocks of paving on West Sixth street, in the heart of one of Muleshoe's residential sections.

These projects and others that were completed last year have given the city many blocks of paving, that will add comfort and convenience to living in the city, and will have a great influence on the work of beautification.



Attended Area Council Meeting — Roger Pool, Ralph Ware and Allen Berry, from Scout Explorer Post 20, Muleshoe, were among the more than 775 Scouts of all ages who attended the South Plains Council meeting at Arnett Benson Theatre Saturday afternoon. Most of them stayed in town for the football game that night, and attended as a group. (Courtesy Lubbock Avalanche Journal)

## Local Scouts At South Plains Rally

Ten Explorer scouts of Muleshoe attended the South Plains Scout Rally at Lubbock Saturday. The first activity they enjoyed was a show based on scouting. They then visited a fire station where they heard a lecture on Emergency Service in case of fire. They also patrolled the grounds at the Texas Tech and Texas Western football game.

Scouts attending were Butch Lenau, Allen Berry, Ralph Ware, Crispin Green, Bob Wingo, Roger Pool, Johnny Baker, Gaylord Tate, Gwenth Cox, and Buddy Pool. They were accompanied by their advisor, Vernon Baker.

Also enjoying the activities of the day were cub scouts of the Yellow House district which includes Earth, Sudan, Amherst, Littlefield and Muleshoe.

From Muleshoe were Robert Blackwood, den dad and mother of den 2 and son, Gregg, and Mrs. Onard Upton who accompanied Frosty Jones, Gary King, Rodney Blackwood, Jhn Upton, Bobby Eason, Robert Perkins, and Ronald Julian, Mr. and Mrs. A. J. Gardner who accompanied Donald Gardner of den 5 and Dixon Ray of den 1, and Mr. and Mrs. George Templar, den dad and mother of den 5, who accompanied their son, Johnny Thomas, Jim Dulin, and two daughters, Loraine and Frankie.

## Pollard Child Struck By Polio

Polio has struck again in Bailey County. Lamar Pollard, 5 year old son of Mr. and Mrs. Lloyd Pollard, of Bula, has polio and is under treatment at the Plains Polio Center in Plainview.

Funds of the Bailey County Chapter for Infantile Paralysis will be made available to pay expenses of hospitalization.

The Pollards have another son, age 10. This is the second case of polio for the county this year, another case having been successfully treated earlier in the year.

## Scouts Finance Drive Begins Tues.

The annual scout finance drive will begin Tuesday morning, October 21, and will continue through November 4, Curtis Wellborn, finance chairman, announced this week.

Other officers of the organization are: treasurer, Jeff Peeler; and team captains, L. S. Barron, David McReynolds, Claudis Murray and Alex Wilkins.

Mr. and Mrs. John Gammon, Jean Louise, Johnny and Mariane visited in Dallas last week end and attended the Fair.

## Fall Carnival Tonite

### Muleshoe School Enrollment Rashes Past 1400 Mark - 170 in 1st Grade

Muleshoe school district enrollment has zoomed past the 1400 mark for the first time in history, and a harbinger of things to come is the fact that Muleshoe has enrolled 170 in the first grade.

Recently, the superintendent, Jerry R. Kirk, predicted that by 1955 the local school system will again be in the throes of expansion, that additional class rooms will be needed by that time for the grade school, for the junior high, and for the high school.

All over the country, there is due to be an increase in enrollment until 1955. But a special situation exists in Muleshoe district because of the growth of the area, he said. Since this territory, a new territory in many respects, is growing rapidly, the school enrollment is bound to

1st grade	170
2nd grade	117
3rd grade	152
4th grade	105
5th grade	118
6th grade	126
7th grade	131
8th grade	117
Freshmen	114
Sophomores	104
Juniors	84
Seniors	67
Col. School total	40

A big time for all is promised in the schools' Fall Carnival tonight, to be staged on the football field near the high school. It promises to be the biggest carnival in the history of the local schools.

Goal of the committees staging the carnival is to raise sufficient money to provide new draperies for the high school auditorium stage.

Every civic organization, women's organization, Chamber of Commerce, are teaming up to put the carnival over.

Highlights of the evening's fun and frolic will be the crowning of the queen. The campaign has been going on for several days. Candidates for the various classes were:

First grade, Carrol Smith; second grade, Katherine Gray; third, Sandra Warner; fourth, Sandra Howard; fifth, Jody Kay Marlow; sixth, Alva Lee Shofner; seventh, Sandra Briscoe; eighth, Quine Elliott; ninth, Noretta Harrison; tenth, Lou Ann Agee; eleventh, Doris Underdown; twelfth, Betty Monneyham.

## Circus Coming Here Saturday

The magic of circus day will belong to Muleshoe, Sat., Oct. 18 when the 3 ring Cole & Walters combined circus offers day long activities in the exotic world of canvas and wild animals.

Early in the morning spectators can watch the show unload and that marvel of engineering skill, the erection of the "big top", where men, elephants and automatic machinery combine to quickly build the city of canvas. At ten a. m., all children are invited to the grounds to see the many animals fed and watered, an education in natural history for all.

## Dr. Jensen To Lecture Oct. 19

Dr. Bernard Jensen of Los Angeles, Calif., will lecture Sunday afternoon, October 19, at the junior high school auditorium in Littlefield.

Dr. Jensen is the author of several noteworthy books, including "The Joy of Living And How To Attain It"; and "Live Foods And Total Health".

## Seeks Clemency In Stevens Case

The following letter from a local attorney will be self explanatory:

TO THE CITIZENS OF BAILEY AND FARMER COUNTIES, TEXAS:

Dear Citizens:

As you probably know Lester D. Stevens is to be electrocuted November 1st, 1952. The father of Joshua Blocher, a man not saying that the said Lester D. Stevens does not deserve the punishment, because I do not condone or sanction the crime committed, but am saying that all justice should be free and equal, especially when two persons are equally involved as Lester D. Stevens and Thomas Clifton Livesay were in the murder of Joshua Blocher.

## Exes Association Pick Mrs. Woodley

Mrs. Elizabeth Woodley, Muleshoe, was one of the candidates for places on the West Texas State College Ex-Students Association board for 1953. The association gave a thumbnail sketch of each candidate for guidance of the exes in voting, and had this to say about Mrs. Woodley:

Mrs. Mary Elizabeth (Jameson) Woodley, Muleshoe, graduated from WTSC in 1935, majoring in speech. While in school she was a member of Alpha Sigma Chi, Elapheane, was a cheerleader, and one of the class favorites of 1935. Since graduation, she has been president of the Muleshoe Garden Club, Director of the Annual Muleshoe Jay Cee's Minstrel Show, president of the Wesleyan Service Guild and frequently gives book reviews. Her husband is secretary of the National Farm Loan Association, but she also has a business of her own, which is the Elizabeth Woodley Insurance Company. She is the mother of a daughter, Ann Woodley, 15 years old.

## School Calendar Is Made Public

Jerry R. Kirk, superintendent of Muleshoe schools, this week made public the calendar for the 1952-53 school term, containing information about holidays, closing, etc.

On the calendar are the following events and dates:

1. School started Sept. 1, 1952.
2. Thanksgiving holidays, Nov. 27, and 28, 1952.
3. Christmas holidays: School will turn out at the regular time December 19, 1952, until Jan. 5, 1953. School will resume Jan. 5 at 9 a. m.
4. Public School Week—March 1 to 7, 1953.
5. Easter vacation, April 3 thru April 6, 1953. School will resume April 7.
6. School will be out May 22, 1953.

## Mules To Play Chiefs Fri.

### Sudan Defeated By Local Squad

Muleshoe's hustling Mules put a fitting climax to the annual homecoming day festivities last Friday by defeating Sudan's Hornets 13 to 6 before nearly 2,000 frenzied but made everybody happy excepting the Sudan folks. It was the first time a Muleshoe team has won this annual grid contest since 1939.

The homecoming game celebration had started Thursday night with a bonfire and pep rally that attracted a large crowd. Friday afternoon the students and band paraded the downtown streets stirring up the home town spirit.

Hall, Mules right end was Johnny on the Spot and grabbed the Sudan boy who had picked up the ball. The Hornets' ball totter fumbled on the first play and the Mules romped over. Burkhead kicked the extra point.

Benny Bickel got loose for a 35-yard run in the fourth for the second score. King missed the extra point try. The score had stood for a time at 7 to 6 after Kent, Sudan quarterback, scampered 35 yards for a touchdown. The half had ended with no score.

Every man that coaches Bailey and Koen put into the game was "on the beam" with the result that the team never looked so good to coaches and fans.

They played as a team, and although some individuals may have stood out here and there on offense or defense, it was definitely a team victory.

Bob King and Eugene Shaw alternated at the quarterback position and did right well with their chores while Road Johnson, still favoring a bad leg, did a nice job at defensive left end.

Starters were Gerald Elders, left end; Keith Bray, left tackle; Kenneth Henry, left guard; Jody Blaylock, center; Travis Clements, right guard; Dewayne Burkhead, right tackle; Jimmy Hall, right end; Bob King, quarter; Benny Bickel and Bill Willis, halfbacks; Wayne Moore, fullback.

## Juniors Defeat Sudan 34 to 13

Muleshoe football teams, after an interim of many years in which they could not win from Sudan, have now won two clear cut victories from their neighbors in a space of a few days. The varsity squad won their game last Friday night 13 to 6; the Juniors made it two by defeating Sudan junior high team here Tuesday night, 34 to 12.

Charles Waggoner got two of his team's touchdowns. Keaton Sneed, the end added two more on end around plays, and the quarterback, Doyle Rush ended the touchdown march with one. Tony Pierce ran for two points after touchdown. Doyle Rush got one by running, and Charles Waggoner added another in the same manner.

## Crosbyton Has A Giant Tackle

Featuring a giant tackle, the Crosbyton Chiefs invade Muleshoe tomorrow to try out the Muleshoe Mules, a grid team that seems to have finally hit its stride. Fred Edwards, a senior in Crosbyton high school tips the scales at 297 and probably makes Roy Keeling look about the size of a junior high schooler.

The amazing thing about Edwards, say those who have seen him play, is that he can move. He is a fine football player, according to all reports reaching The Journal. Another tackle, R. W. Griffin, weighs in at 185 pounds.

However, the Chiefs have been coasting along this season without winning ball games. Muleshoe is fresh from a surprising victory over Sudan. The game starts at 8 p. m.

Muleshoe plays one more game before they start their conference schedule. They will meet the Springdale Wolves here late next Friday night.

## School Calendar Is Made Public

Jerry R. Kirk, superintendent of Muleshoe schools, this week made public the calendar for the 1952-53 school term, containing information about holidays, closing, etc.

On the calendar are the following events and dates:

1. School started Sept. 1, 1952.
2. Thanksgiving holidays, Nov. 27, and 28, 1952.
3. Christmas holidays: School will turn out at the regular time December 19, 1952, until Jan. 5, 1953. School will resume Jan. 5 at 9 a. m.
4. Public School Week—March 1 to 7, 1953.
5. Easter vacation, April 3 thru April 6, 1953. School will resume April 7.
6. School will be out May 22, 1953.

## Muleshoe High School Team Last Won From Sudan In 1939, Record Shows

After considerable research, centering around the old files of The Journal, the question of when Muleshoe last defeated Sudan finally has been answered. Woodie Lambert, ex-great halfback for Muleshoe of about 1937 vintage, had been asked to furnish information. He phoned his old coach, C. R. Stevens of Amherst, who was hazy about it.

Woodie and the Journal force spent quite a while digging into it Tuesday night.

We came across the story in the issue of Thursday, October 5, 1939. On the previous Friday Muleshoe had won from Sudan 13-6 and so far as we can learn, without going through the files and accepting the general idea that it was about that year, this was the last time Muleshoe won over Sudan until last Friday night, October 10, when the Mules emerged the victors, 13 to 6.

We found these names and information on their playing positions: Clayton Hill, left end; Alwyn Chitwood, left tackle; L. D. Vaughn, left guard; Wiley Baker, center; James Warren, right guard; Dee Chitwood, right tackle; Martin Oliver, right end; Claude Riley, quarterback; Dick Standefer, halfback; Sam Long, halfback; and Wayne Harn, fullback.

Woodie played on the team that season.

Don Moore, Charles Long, and many others well known here. They defeated Sudan 46 to 0 in 1937 and the 1938 team repeated. The 1939 team got the last win until 1952.

The great team of 1938 won the district and bi-district championships. They were properly feted in a fine banquet. On this team starters included Benny Taylor, center; Weldon Brooks Winn, right end; Hopper Ivy, left end; Dick Standefer, fullback; Lester Hammons, halfback; Martin Oliver, halfback; Alwyn Chitwood, left guard; Clayton Hill, right guard; Johnny Tucker, right tackle; Dee Chitwood, left tackle; Claude Riley, quarterback.

Woodie played on the team that season.

## WEEK END IN TEXAS

Mr. and Mrs. Julian Lenau and Mrs. Lenau's sister, Mrs. Elvith Smith, were in Cowles, N. M. over the week end.

## LOCAL MARKETS

Cream, lb.	71c
Eggs, doz.	40c
Lt. Hens, lb.	13c
Ht. Hens, lb.	13c
Hog, cwt.	12.00
Kaif, cwt.	12.00
Meat, cwt.	12.00
Hog, cwt.	12.00
Meat, cwt.	12.00
Hog, cwt.	12.00
Meat, cwt.	12.00

## VISITORS IN HOOVER HOME

Visiting in the C. D. Hoover home Sunday were Mr. and Mrs. Billy Jack Chestnut and son of Phyllis and Mr. and Mrs. Edward Hoover of Lubbock.

**THE STATE OF TEXAS**

To any Sheriff or any Constable within the State of Texas—**GREETING:**  
You are hereby commanded to cause to be published once each week for one week the publication to be at least TEN days before the return day thereof, in a newspaper printed in Bailey County, Texas, the accompanying citation:

**CITATION BY PUBLICATION THE STATE OF TEXAS**

TO Lloyd L. Harry, City of Magnolia, in Columbia County, State of Arkansas.  
**YOU ARE HEREBY NOTIFIED** to appear before the Honorable

County Court of Bailey County at the Courthouse thereof, in Muleshoe, Texas, by filing a written answer at or before 10 o'clock A. M. of the first Monday next after the expiration of TEN days from the date of the Publication of this citation, same being the 27th day of October A. D. 1952, to Plaintiff's Petition filed in said court, on the 9th day of October A. D. 1952, in this cause, numbered 276 on the docket of said court and styled ESTATE OF ERNEST HARRY, Deceased.

A brief statement of the nature of this suit is as follows, to-wit: Alice Harry, Petitioner, has filed a petition in said Court on said 9th day of October, A. D. 1952, for PARTITION AND DISTRIBUTION of said Estate. A Copy of said petition or Application for Partition and Distribution is as follows:

NO. 276

ESTATE OF ERNEST HARRY DECEASED

**CECIL H. TATE**  
ATTORNEY-AT-LAW  
Office in Courthouse  
Muleshoe, Texas

**McGEE & BURKETT**  
REAL ESTATE

We would appreciate your listings on real estate, as we have cash buyers every day.

There is none too large or too small. Come in and list your property now.

Phone 6940

Muleshoe

1328 N. Main St., on Lubbock and Clovis Highway.

**MULESHOE - One Day Only**  
**Saturday, Oct., 18**  
All New Circus This Year  
Auspices - Ball Club

**WAIT... for the BEST!**  
the Great  
**COLE AND WALTERS**  
3 RING • COMBINED  
WILD ANIMAL  
**CIRCUS**  
HERDS OF PERFORMING ELEPHANTS  
Including "BIG BERTHA" LARGEST BLAST ON EARTH

**20 BIG-TIME CIRCUS ACTS**

INCOMPARABLE • Scores of people and animals  
DISPLAY OF • Tons of performing elephants  
MENAGE AND • Cage after cage of wild animals  
LIBERTY HORSES • The childrens holiday!

**CLOWN CONGRESS of Funny Fellows**

A special invitation is extended to all School Children to come to Show grounds at 10am Circus Day... See the elephants, camels, llamas, zebras, hippopotamus etc. Fed and watered...FREE!

**COLE & WALTERS Does not misrepresent!**

**WORLD'S CHAMPION AERIALISTS, ACROBATS, JUGGLERS, WIRE WALKERS, EQUESTRIANS.**

Featuring **A BABY HIPPOPOTAMUS** POSITIVELY LARGEST CIRCUS COMING THIS YEAR  
**2 DAILY PERFORMANCES**  
2 & 8 P.M.  
OR SHOW THE WHOLE FAMILY WILL ENJOY!

CLEANEST AND BEST CIRCUS FOR THE MONEY  
**ADMISSIONS SLASHED!**  
... BACK TO PRE-WAR PRICES ...

Adults ..... \$1.00  
Kids ..... 50c

TAX PAID

**IN THE COUNTY COURT OF BAILEY COUNTY, TEXAS APPLICATION FOR PARTITION AND DISTRIBUTION**

TO THE HONORABLE COURT OF BAILEY COUNTY, TEXAS:

Now comes ALICE HARRY, who resides in Lubbock County, Texas, and files this her application for a partition and distribution of the above Estate.

Your Petitioner shows the Court that the name of the person whose estate is sought to be partitioned and distributed is EARNEST HARRY, deceased, and that your Petitioner ALICE HARRY is the Administratrix of the Estate.

That your Petitioner is an heir of the said EARNEST HARRY, deceased, and resides in Lubbock County, Texas, and that the following other persons whose residences are stated after their names, respectively, are all and the only other persons entitled to a share of such estate, to-wit: MR. LLOYD L. HARRY, who resides in Magnolia, in Columbia County, Arkansas; MRS. FAYE DELL HARVEY (wife of Howard Harvey), who resides at Glade-water in Gregg County, Texas; SALLY DARLENE HARRY KLINGER (wife of John J. Klinger), who resides in Lubbock County, Texas; CAROL SUE HARRY, who resides in Lubbock County, Texas; and BETTY LOU HARRY, who resides in Lubbock County, Texas.

That of such persons all are adults except CAROL SUE HARRY and BETTY LOU HARRY, who are both minors.

That this application is filed after the expiration of twelve (12) months from the original grant of Letters of Administration in this case.

WHEREFORE, premises considered, your Petitioner prays that all persons interested in such Estate be cited to appear herein and show cause why such partition and distribution should not be made; and for general relief.

Arthur P. Duggan, Jr.  
401 A Phelps Avenue, Littlefield, Texas

Attorney for Petitioner

Said application will be heard and acted on by said Court on the first Monday next after expiration of ten days from date of publishing this citation, the same being the 27th day of October, 1952, at the Courthouse, thereof in Muleshoe, Texas, at which time and place all persons interested in said Estate are required to appear by filing a written answer and contest such application should they choose to do so.

The officer executing this writ shall promptly serve the same according to requirements of law, and the mandates hereof, and make due return as the law directs.

Issued and given under my hand and the seal of said court at Muleshoe, Texas, this the 9th day of October, A. D. 1952.

Attest: M. G. Bass Clerk, County Court Bailey County, Texas (Seal) 43-1tc.

**Our Honor Roll**

New subscribers who have subscribed to The Journal this week are:

R. L. Hoffman, Route 1.  
Mrs. May Younger, Sunset, Tex.  
Freddie Harvey, College Station, Texas.

D. L. Redwine, Route 2.  
Donald Barnett, Mountain Grave, Mo.

Hi-Plains Water District, Lubbock.

J. L. Maddox, Jr., Reed Okla.

Old subscribers who have renewed their subscriptions to The Journal this week are:

J. E. Randol, City.  
Ed White, City.

Mrs. Edd Johnson, City.  
E. R. Wright, City.

S. F. Johnson, City

**WORLD'S FINEST AUTOMATIC WASHER**

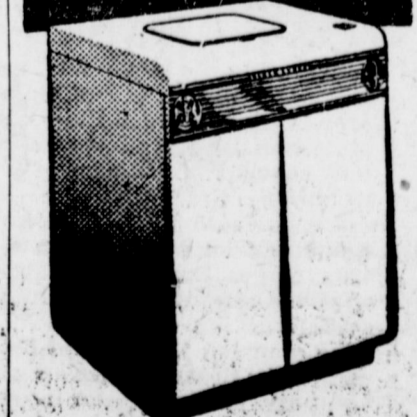

**BLACKSTONE**

We'll demonstrate its superiority right before your eyes. Weekly payments as low as \$2.50

**Johnson-Pool**  
TIRE & APPLIANCE  
Dial 7370 Muleshoe

**What Your Chamber Of Commerce Means To You**

**IT'S A BARGAIN FOR YOU**  
"Community Citizenship is a term becoming increasingly prominent in the minds of those who run a progressive business large or small. Webster defines business as Employment; trade; occupation; affairs; etc. In other words, you are in business. Everyone in Muleshoe and Bailey County is in business, farmer, merchant, wholesaler, realtor, employee, etc.

Anyone doing business in a community basically has a vital interest in its affairs, recognizes the tangible value of it and in turn wants to be regarded as a good citizen and good neighbor in the community.

To be a good citizen and good neighbor in the community means to be an "active" one, and there are many ways of accomplishing activity. Owners of local business, managers of branches of larger companies, farmers of our community, and individuals—fortunately for us—give their services as committee men of

C. C. Mathews, Star Route 1.  
W. F. Ragland, Star Route 2.  
G. J. Garth, Star Route 2.  
R. D. Dale, Star Route 2.  
W. C. Langham, Route 2.  
A. P. Barnett, Sudan.  
W. B. Winn, Floydada.  
J. D. Greenwood, Ft. Sumner, N. M.  
H. N. Garland, Bellflower, Calif.



**R. M. "Bob" Gregory**  
REPRESENTATIVE OF  
**Life Insurance Company**  
**Great National**  
LIFE, HOSPITALIZATION and POLIO INSURANCE FOR YOU & YOURS  
P. O. Box 743 706 N. Ave. E  
Phone 2769

various clubs and civic organizations in an effort to promote our community interests.

This responsibility can never be taken from these community leaders, but it can be carried out through an organization specifically devoted to constructive activity in your community, namely "your" Chamber of Commerce. And here are some pretty good reasons why:

1. The Chamber of Commerce operates on a continuing long-range basis and can thereby achieve maximum results. At the same time, the expenditure of time and effort by your civic leaders is consolidated and minimized.

2. The Chamber should serve as a focal point, and will be geared to meet the most important needs of your community.

3. Your Chamber of Commerce is self-governing, which means the most practical approach for any local community problem.

4. Your Chamber of Commerce through the National Chamber, will help crystallize opinions on national issues as indicated by its local membership.

Why not help your Chamber of Commerce help you? Work with it! Work for it! Work through it! It's a real bargain for you.

**Furniture Men Meet in Lubbock**

The importance of customer service to the retail furniture dealer will be stressed in a talk by W. W. Morrison of Asheville, North Carolina, in an evening

conclave with Lubbock area furniture dealers at Lubbock on Tuesday evening, October 21.

Harold Griffiths of Lubbock, will be Chairman. Meeting will be held at the Chamber of Commerce Building at 8 p. m.

"A furniture retailer doesn't just sell furniture, carpets and appliances," Mr. Morrison said in an advance statement. "He sells service. A closer working connection between the furniture buyer and the salesman can result in more satisfaction to the customer and more sales for the store."

**SELITA MOONEY ENROLLED AT SAM HOUSTON COLLEGE**

Huntsville, Oct. 15 — Enrollment at Sam Houston State, keeping pace with three new buildings and a new ROTC Unit on the campus, jumped to 1542 this year after a downward trend last spring.

Bailey County has contributed 1 student for the fall semester. She is Selita Mooney, a freshman home economics major. Miss Mooney is the daughter of Mr. and Mrs. M. F. Mooney of Muleshoe.

**Clovis Veterinary Hospital**

AT THE STOCKYARDS CROSSING

Facilities for Large and Small Animals

E. E. KRAUS, D. V. M. CHAS. WEBSTER, D. V. M.  
104 Hull Phone 5442 Clovis, N. M.

**COX**  
**DRIVE-IN THEATRE**  
Program  
OF FINE ENTERTAINMENT

Thurs. & Fri., Oct. 16 & 17  
**MONTANA TERRITORY**  
Lon McCallister & Wanda Hendrix

Saturday Only, Oct. 18  
**WEST OF THE PECOS**  
Bob Mitchum

Sun., & Mon., Oct. 19 & 20  
**RED MOUNTAIN**  
Allan Ladd & Elizabeth Scott

Tues. & Wed., Oct. 21 & 22  
**SCARLET ANGEL**  
Yvonne De Carlo & Rock Hudson

**MULESHOE TEXAS**

**SPECIAL OFFER**  
**FREE**  
Flashlight  
CAMERA KIT  
With The Purchase Of  
**NECCHI SEWING MACHINE**

**THIS OFFER GOOD 2 FULL WEEKS OCT. 17-30**

Whether You're a Photo Fan or Not Here's Your Chance To Own A Beautiful New Camera Absolutely FREE. Takes Perfect Pictures Day or Night. Take Advantage of This Offer Now—We Cannot Duplicate It.

- BUTTON HOLES
- MONOGRAMS
- ZIG-ZAG
- HEMS AND OVEREDGE
- DARNS
- EMBROIDERS
- FORWARD AND REVERSE
- PLAIN
- BUTTONS
- HAND ROLLS
- ECONOMICAL

Your Old Machine May Make The Down Payment . . . 24 Months To Pay The Balance! Let Us Give You A Free Demonstration.

"Your Necchi Sewing Circle"

**BASS FIRESTONE DEALER STORE**  
MULESHOE, TEXAS

### Surprise Birthday Party Honors Mrs. Maude Douglass



Mrs. Maude Douglass was honored with a surprise birthday party and luncheon Saturday at 12:30 o'clock given in the Plainsman Hotel in Lubbock. Mrs. Douglass is a pioneer ranching resident of this area and was active in organizing Bailey County and establishing the county seat. Hostesses were daughters of Mrs. Douglass.

Table appointments for the delicious turkey luncheon featured lovely fall colors in large mums, pom poms, and foliage in the huge centerpiece which was a combined arrangement of candles, favors and guests' corsages.

Guests for the occasion were Half Century Club members and others from Lubbock and neighboring towns.

After the luncheon was served, the guests then went to the Douglass residence in Lubbock. The reception area was beautifully decorated with cut flowers, foliage and flowering plants in fall colors.

Soft music welcomed the guests after which Mrs. B. P. Davis played piano selections. Highlighting the evening was the presentation of Mrs. Anna Margaret Hart McGraw who recently returned from study and travel in Europe. She is well-known throughout the Plains and is a life time friend of the guests. Mrs. McGraw presented a very appropriate and highly appreciated program ranging from the dramatic to humorous

and amusing. A beautiful array of birthday gifts were presented to the honoree and the club president, Mrs. Anna F. Moeller, in her charming and gracious manner made the presentation for the club.

Serving the beautiful tiered birthday cake and hot spiced punch from the beautiful lace covered table were Mrs. Morris Douglass and Mrs. Alva Sparks.

Others attending were Mr. and Mrs. Hayden W. Jennings, Clovis, N. M., Mr. and Mrs. T. Sam Randall, Farwell, Mesdames Anna F. Moeller, Birdie Paul, George Johnson, E. W. Duke, I. W. Harden, C. R. Farrell, Lois A. Schoenberger, Nellie Dean, Daisy Enggram, Blanche West, Annie Stevens, C. D. Julian, W. H. Kistler, I. F. Willman, Bud Holdeman, Mary Hart, Nona Blake Douglass, Maudie Stevens, Harden A. Douglass III, of Muleshoe, Neva Moore, Joan Moore and Frankie Moore of Amarillo, Mrs. Grayson Roberts, Farwell, Mrs. Leon Cantrell of Clovis, Anna Margaret Hart McGraw, Mrs. C. C. Cox, Mrs. Ogden Stroud, Mrs. Alva Sparks, Lubbock, Mrs. Mintie Guyer, Amherst, Mrs. P. B. Davis, Clovis, and Mrs. J. C. Gilbreath of Muleshoe.

**DAVISES HAVE GUESTS**  
Visiting in the A. L. Davis home this week were Mr. and Mrs. W. W. Witte of Roby, Texas, and Mr. and Mrs. A. F. Ogles of Sedan, Kansas

### COURTHOUSE RECORDS

#### REAL ESTATE TRANSFERS

Julian E. Lenau, et al to R. H. Sneed, Lot 22, Block 6, Lenau Subdivision to Muleshoe. \$500.  
Lee R. Pool, et al to Ralph R. Johnson, Lot 7, Block 3, Pool Addition. \$600.  
G. V. Coker, et ux to Troy Perkins, et ux, E-2 of NE-4 Section 22, Block Y. \$11,500.  
Otis Neel, et ux to L. E. Bartlett, Labor 3, League 197, Lubbock County School Lands, and Labor 18, League 196, Lubbock County School Lands. \$44,450.  
J. J. Redwine, et ux to A. H. Maddon, et ux, Lots 61, 62, 63, 64, 65, 66, 67, 68, 69, 70, 71, and 72, Block 6, Grape Street and all of Lots 61, 62, 63, 64, 65, 66, 67, 68, 69, 70, 71, and 72, in Block 6, Cherry Street and all of Lots 61, 63, 65, 67, 69, and 71, Block 6, Apple Street, all in the town of Progress. \$14,000.  
M. F. Blackman, et ux to J. J. Williams, Lot 9, Block 4, Park Addition No. 1 to Muleshoe. \$150.  
Webster A. West, et al to E. E. Holland, et ux, Lots 9 and 10, Block 19, Original Town of Muleshoe. \$1,100.

OFFICE Supplies at the Journal

# CASHWAY GROCERY & MARKET

'Where Friends Meet And Prices Talk'  
FREE DELIVERY Phone 2440 or 2450  
THESE PRICES IN EFFECT THROUGH OCTOBER 23, 1952

NO. 300 CHUCK WAGON, MEXICAN STYLE BEANS 2 for 19c  
25 LB. SUN BONNET SUE FLOUR \$1.79

Coco Cola 6 Bottle Carton Plus Deposit 17c

NO. 303 CAN HARVEST KING GOLDEN CREAM STYLE CORN 2 for 29c  
SWAN SOAP — REGULAR SIZE SOAP 2 for 9c

SUGAR Pure Cane 10 Lbs. 85c

14 OZ. LIBBY'S CATSUP 17c  
9 OZ. GOBLET, GREMLIN PEANUT BUTTER 29c

Miracle Whip Kraft's Quart 49c

NO. 2 1/2 GOLD COAST FANCY WHOLE SPICED PEACHES 29c  
KRAFT DINNER 9c  
NO. 303 STOKELY'S SMALL SIZE GREEN LIMA BEANS 29c

Filler Paper Notebook, Giant Size, 50c Pkg. 39c

## Produce

CALIFORNIA TOKAY GRAPES lb. 15c

CALIFORNIA CARROTS 2 BUNCHES 19c

MARYLAND SWEET YAMS lb. 10c

**BANANAS**  
GOLDEN RIPE  
Lb. 12c

## Market

**BACON**  
WILSON'S CORN KING  
Lb. 47c

PINKNEY'S 1 LB. ROLL PURE PORK SAUSAGE 39c

ARMOUR STAR ALL MEAT BOLOGNA lb. 49c

BALLARDS OVEN READY BISCUITS 9c

## FROZEN FOOD

SLICED PEACHES Snow Crop Frozen, 12 Oz. 19c

SNOW CROP FROZEN CUT CORN 10 OZ. 19c  
SNOW CROP FROZEN MIXED VEGETABLES 10 OZ. 25c

# BLANKETS

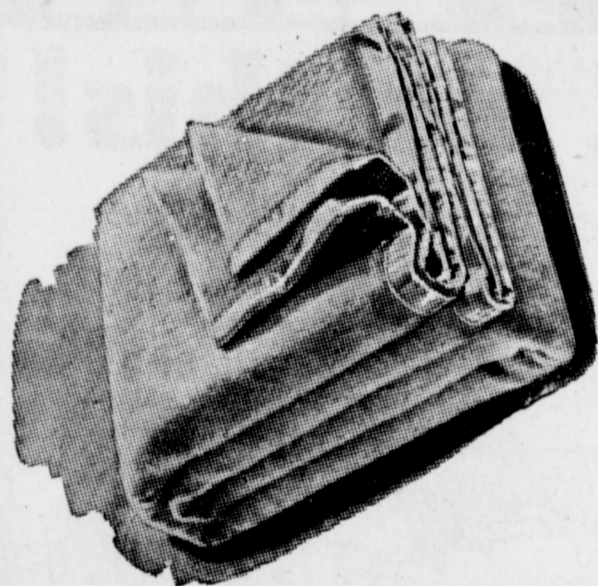

### GOLDEN SEAL

100% WOOL BOXED

SINGLE 72x84

SATIN BOUND

Geranium Red — Yellow — Rosedust — Blue Green

\$14.98

INDIAN BLANKETS All Cotton Extra Heavy \$3.98

### GOLDEN SEAL

ALL COTTON PLAIDS

### DOUBLE BLANKETS

Size 70x80 4 1/2 Lbs. \$10.98



White — Single SHEET BLANKETS All Cotton \$2.49

Size 70x84

# COBB'S

MULESHE

PHONE 4090

TEXAS

### Dorcas Class Meets In Black Home

Members of the Dorcas Class of the First Baptist Church met in the home of Mrs. C. R. Black Wednesday afternoon, Oct. 8, at 3 p. m. for the regular monthly business and social meeting.

The president, Mrs. T. R. White called the meeting to order which was begun with a prayer by Mrs. Rufus Gilbreath. A very interesting devotional was given by Mrs. White.

Minutes of the previous meet-

ing were read and approved and a treasurer's report was made and accepted.

The meeting was closed with a prayer by Mrs. Earl Humphrey and a very enjoyable social hour followed.

Delicious refreshments of pumpkin chiffon pie topped with whipped cream and coffee were served by the hostess to Mesdames John W. West, Wiley Bowlers, Minnie Jones, J. L. Mauldin, T. R. White, Earl Humphrey, Sherman Inman, Rufus Gilbreath, Ed Hicks, A. W. Blaine, and W. E. English.

### W. S. C. S. Begins Study of Africa

The Woman's Society of Christian Service met in the Fellowship Hall Monday, Oct. 13, at 2:30 p. m. to begin their new

study, "African Heritage", directed by Mrs. Jennings, leader.

The devotional, "For You We Have Come", was presented by Mrs. O. N. Jennings followed by prayer.

Parts on the program were: "Climbing Up the Mountain" by Mrs. R. O. Gregory, "The Religion of the Mountain", "African Viewpoint", "Christian Viewpoint" and "Men for Jo' Burg" by Mrs. F. B. Pierson and "The God Above the Mountain", by Mrs. H. C. Holt.

The lesson was concluded by assignments of parts for the next program.

During the short business session, minutes were read and approved. The Society voted to send a cash contribution to Harwood Girls' School at Albuquerque and the Dormitory for Girls in Africa.

The meeting was dismissed with prayer by Mrs. H. M. Shofner.

Members present were Mesdames I. F. Willman, H. M. Shofner, H. C. Holt, J. E. Day, H. O. Barbour, Lucy Layne, C. R. Farrell, F. B. Pierson, O. N. Jennings, R. O. Gregory, H. W. Hanks, Arnold Morris and Miss Claudia Huber.

### Mrs. Harrison Receives Shower

Mrs. Donald Harrison, formerly Miss Bobbie Collins, was honored with a bridal shower in the home of Mrs. M. S. Childers on October 8 from 3 to 5 p. m.

Hostesses were Mesdames Buford Butts, Alex Wilkins, J. E. Mills, Jack Lenderson, Johnny Johnson, Farris Heahington, and Albert Carrol.

Receiving guests were Mrs. Bill Collins, mother of the bride, Mrs. W. F. Harrison, mother of the groom, and Mrs. Alex Wilkins. Mrs. Joe Simpson, grandmother of the groom, registered guests in a pink satin book.

Mrs. Simpson, Mrs. Collins, Mrs. Harrison, and the honoree received corsages.

The bride's table was covered with a white madiera linen cut-work cloth. Pink candles in crystal holders and pink punch in a crystal service enhanced the scene with a pink and white carnation bouquet with white wedding bells completing the arrangement. Small square cakes carried out the colors of pink and white also.

The hostesses alternated at the refreshment service. The many gifts were displayed in a lovely playroom.

Out-of-town guests included an aunt of the groom, Mrs. A. E. Woods, and her daughter-in-law, Mrs. LeVerne Woods of Anton, and cousins, Mrs. Sam Lindley and Mrs. R. L. Simpson of Hereford.

### Mrs. Sanders Hosts Wesleyan Guild

The Wesleyan Service Guild met in the home of Mrs. Homer Sanders, Jr., on Monday evening, Oct. 13 at 8 p. m.

Mrs. Ray Edwards gave the devotional and "Rise Up, O Men of God" was sang. Mrs. H. W. Hanks then led in prayer.

Mrs. Alex Wilkins, president, presided over the business session. Mrs. A. S. Stovall gave, "For a Strong Free Church" and Mrs. Edwards gave "North Americans Responsibility" of the study of "African Heritage".

The next meeting will be October 27 in the home of Mrs. Homer Sanders, Sr.

Refreshments were served to Elizabeth Harden, Mesdames H. W. Hanks, Buford Butts, A. S. Stovall, Ray Edwards, Mable Dowell, Francis Gilbreath, Delma McCarty, Homer Sanders, Sr., Alex Wilkins and the hostess.

### Mrs. Dorsey Is Shower Honoree

A pink and blue shower was given in the home of Mrs. J. R. King on October 2 at 2:30 p. m. honoring Mrs. Oran Dorsey.

Registering the guests was Imogene King, sister of the honoree.

Refreshments of lemonade with pink and blue ice and cake were served by Imogene King, Billy Jean Dorsey, and Carolyn Pruitt.

Present were Mesdames J. R. King, R. D. Gilliland, Carrie Thompson, W. C. Pruitt, Ray Hardaway, W. A. Shafer, C. E. King, J. J. Williams, Edith Lee, J. S. Horsley, Glenn Splawn, Misses Imogene King, Billy Jean Dorsey, Carolyn Pruitt, and the hostess.

Many who were unable to attend sent gifts.

### McFarland Speaks At Study Club

The Muleshoe Study Club met in the home of Mrs. A. J. Gardner Thursday evening, Oct. 9, Mrs. M. F. Green, president, presided over the business session.

Mrs. Julian Lenau, program chairman, presented Jesse Osborn who introduced Tom McFarland, chairman of Water District No. 1, who gave a very educational talk on "Preservation of Water" followed by a very colorful movie entitled "Miyah". It was filmed in Arabia and was a discussion of the conservation of water in that country.

Delicious refreshments were served to guests, Mr. and Mrs. Tom McFarland, Lubbock, Jesse Osborn, A. J. Gardner, Mildred Davis, Mrs. Howard Elliott, Mrs. Faye Smith and Don Gardner, and members, Mesdames John

**DR. A. E. LEWIS**  
Dentist  
East of Courthouse - Muleshoe  
Off. Pho. 3040 - Res. 6570  
Closed Wed. & Sat. Afternoon

**PAT R. BOBO**  
ATTORNEY-AT-LAW  
Office in Bank Building  
Muleshoe, Texas

Watson, M. F. Green, Houston Hart, Horace Blackburn, Buck Wood, Glen Dunn, Homer Sanders, Sr., Homer Sanders, Jr., Buck Ragsdale, Harold King, Pat Bobo, Julian Lenau, E. K. Hart, and Vance Wagnon.

### VISITORS IN CLARK HOME

Visiting in the home of Mr. and Mrs. W. S. Clark over the week end were their two granddaughters, Barbara June and Carolyn Ann Dearing of Clovis, N. M.

### CARD OF THANKS

We sincerely appreciate your wonderful consideration during the illness and at the death of our beloved baby. Our prayer is

that God will bestow his richest blessings on each of you.

Mr. and Mrs. Willard Heathington  
Mr. and Mrs. Farris Heathington  
Mr. and Mrs. L. L. Kitchens

### Legion Auxiliary To Give Shower

The regular monthly meeting of the American Legion Auxiliary will be held Tuesday, Oct. 21, at 7 p. m. Members will gather at the Legion Hall for a kitchen shower for the Hall, then go to the El Monterey in Clovis for

### HEARD IKE SPEAK

Mr. and Mrs. H. Schaeffer and Mr. and Mrs. Ernest Kube were in Lubbock Tuesday where they heard Dwight D. Eisenhower speak at the airport. They reported an enormous crowd present to greet him.

PAPER and Office Supplies at The Journal. Pho.7220.

dinner. The following articles are badly needed for the kitchen: SOS pads, soap, cleansing powder, dish towels, dish rags, butcher knives, paring knives, coffee pot, pans of any kind, skillets, wet mop, broom, strainer, serving bowls, and mixing bowls.

**LUZIER'S**  
Fine Cosmetics & Perfumes  
**MRS. E. E. HOLLAND**  
1101 East 2nd St.  
Phone 5449

*Announcing....*

Jess Goss and L. E. Martin have purchased the Conoco Station formerly Motor Service.

**CORNER CONOCO SERVICE**

Main And Sudan Highway

CONOCO GAS AND ALL POPULAR BRAND OILS PROMPT AND COURTEOUS SERVICE

Come And See Us

**SEE THE**

**ALLIS-CHALMERS**

**COTTON PICKER**

**In Action**

**We Are Picking Daily**

SEE US NOW FOR CUSTOM PICKING!

**Muleshoe Imp. & Supply Co.**

Phone 3080 Muleshoe

**PLAY SAFE**

GET YOUR **Dearborn** NOW!

Get your Dearborns in time... buy them on time! Select now while our stock is complete, while models and sizes you want are readily available. Buy now—have them paid out when the first norther hits!

**STAY SAFE WITH Dearborn**

World's Finest, Safest Gas Space Heater

Famous COOL SAFETY CABINET never gets hot on top, sides, back or bottom—can't scorch walls or drapes—permits against-the-wall installation. Gas-saving High-Growth Burner and famous Glo-Brite Radiants give you more for your money—more heat and comfort at less cost!

Come in - Select your Dearborns NOW!

We Are Headquarters For Used Gas Heaters

**MULESHOE LIQUEFIED GAS CO.**

Phone 3130 Muleshoe

**HONEY**

Pure Comb 40c lb.  
Extracted 20c lb.  
Bring Your Own Container

**J. W. BICKEL**  
8 mi. northwest of Muleshoe 43-1tp.

**Tops Every Time**

for LUNCH SNACKS BUFFETS PICNICS and with EVERY DRINK

**YOU GET More with Merton's**

FLAVOR FRESHNESS QUALITY GOODNESS

**Another Great Feature of the JOHN DEERE "50" and "60" Tractors...**



**Unexcelled View**

Everywhere you look from your position on the seat or platform.

**STRAIGHT AHEAD** over the center line of the tractor hood... to the left or right... directly down on either side, there's a clear, unobstructed view of the work.

Sitting or standing, there's no stretching or straining... no craning to see where you're going and what you're doing. The high, centered seat location and tapered fuel tank—basic reasons for the better work view—have been retained and to further improve visibility in the new tractors, the air intake has been concealed under the hood and the exhaust stack and muffler moved to the right.

Seeing is believing. Stop in at our store and see what we mean by the unexcelled view of the work that's yours with a new John Deere Model "50" or "60" Tractor.

**OTHER OUTSTANDING FEATURES**

- Duplex Carburetion
- "Live" Power Shaft
- "Live" High-Pressure Power-Trol
- Quick-Change Wheel Tread
- Effortless Steering
- Ultra-Modern Engineering
- Greater Convenience
- Unequaled, Two-Cylinder Simplicity and Strength.

**DAVIS - LENDERSON**

PHONE 2970 YOUR JOHN DEERE DEALER MULESHOE

**ONCE A YEAR**

**such a VALUE as this!**

A genuine *Falcon*

**5-PIECE DINETTE**

for only **\$59.95**

**Highest Quality - Fully Guaranteed!**

Compare with sets at \$79.95 and up!



The Beautiful "SUSANETTE"

**PLUS— This handsome "SUSAN SET" — OUR GIFT TO YOU!**

**DON'T WAIT— OUR SUPPLY IS LIMITED! NO MORE AT THIS LOW PRICE!**

**E. R. Hart Company**

Muleshoe Phone 3300 Texas

Trays may be used as individual salad dishes, with separate compartment for salad dressing.

Fill trays with hors d'oeuvres, cold meats, ice cream, candies, nuts, jams and jellies.

Ideal center piece when filled with flowers, or fruits, nuts and candies.

It has 8 individual trays, beautifully colored, and ultra modern holder.

It is full 17" in diameter, 7 1/2" high, trays have table clearance of 1".

Trays may be used individually or as a set—they are easily detached from center holder.

The "SUSAN SET" Has Many Practical Uses: To grace your table—make "entertaining" fun—the envy of your guests!

# Star Agriculture

Released by  
The Texas Department of Agriculture

By John C. White, Commissioner

## FACTS ON FOOD PRICES

The high cost of stocking the family larder with food these days has been blamed on every thing from excessive government spending to the high handed tactics of the local grocer. But perhaps the greatest error in thinking is made in settling the blame on the farmer.

The farmer is not to blame. It

is the marketing and processing costs which principally contribute to the ever widening spread between what the farmer receives and what the consumer pays.

The farmer rarely, and almost never, gets as much as 50 per cent of any food item he produces, including meat and milk. The middlemen get

the rest of the prices the customer pays.

Only an infinitesimal share of the purchase price on processed foods goes to the farmer. For example, he gets about a penny out of the average box of breakfast cereal. If the farmer gave away the grain in a loaf of bread, it would still cost 15.4 cents. If the vegetable raiser gave away the beans in a 16 cent can of pork and beans, it would still cost 14 cents.

The main trouble stems from the fact that we are treating our food like a luxury. And we are paying luxury prices for some of our foods. We indulge in such items as pre-cooked waffles, pre-cut, packaged and frozen potatoes ready to be french fried, and ready to cook biscuits. When the housewife leaves the grocery store with a basket full of these food specialties, prices are indeed too high.

Certainly, the responsibility for those high prices can't be attributed to the farmer. That is where the middle man comes in.

The average selling expense for these food specialties is 9.59 per cent, of the consumer's price. Advertising these commodities costs some 8.97 per cent, for a combined total of 18.56 per cent for advertising and selling alone. These marketing and promotion costs are higher than for cigarettes, radios, liquor, beer and

## Governor Proclaims Legion "L" Day



Governor Allan Shivers seated, flanked by State Commander Albert D. Brown, left, Austin and Ed. Riedel, Austin, the latter state membership chairman, made a proclamation declaring Monday, October 20 "L" Day. At that time Legionnaires in more than 800 Texas posts will open their fiscal year with a membership campaign.

## Soil And Water Theme For 35th C. C. Meeting

WICHITA FALLS — Restoration of soil and conservation of water and oil will be the major items of the 35th annual convention of the West Texas Chamber of Commerce here October 19-21. Members of the WTCC, who number nearly 6,000, are being urged to bring their wives. A luncheon and fashion show and other entertainment has been arranged for them.

Entertainment will include a Monday evening downtown concert by the Midwestern University Band, which has invited the outstanding performer of 116 high school bands to join it for this special convention program. The MU band is the official WTCC band of 1952.

Soil restoration will be discussed by J. S. Birdwell of Wichita Falls, and Paul Walser of Temple, SCS state conservationist.

Water management and conservation projects being operated in West Texas will be reviewed by Joe Pickle, Big Spring, secretary of the Colorado River Municipal Water District; Sam W. Cooper of Coleman, manager of the Central Colorado River Authority; Fred Brown, Mineral Wells, director of the Brazos River Conservation and Reclamation District, and Tom McFarland of Lubbock, manager of High Plains Underground Water Conservation District No. 1.

Lt. Gen. Ernest O. Thompson, member of the Texas Railroad Commission, recognized as one of the world's leading authorities on conservation of oil resources, will discuss the significance of oil conservation and production in the economy of West Texas.

automobiles.

In view of these facts, we need to take the blame from the farmer and recognize high prices for what they are, a condition created by our demand for fancy foods at a fancy price.

## Sooter Visits Research Farm

Several hundred farmers, including Joe Sooter, from this area, visited the Purina Research Farm at Gray Summit, Mo., last week and spent the following day touring the mills and research laboratories in St. Louis.

Among the units included in the farm tour were those where a grade dairy herd has been averaging upwards of 14,000 pounds of milk annually per cow, and a hog unit where 200 to 225

## NORMAN W BAYS

Attorney-At-Law

Office In Courthouse  
Phone 2670 Muleshoe, Texas

## Stop Taking Harsh Drugs for Constipation

End Chronic Dosing! Regain Normal Regularity This All-Vegetable Way!

Taking harsh drugs for constipation can punish you brutally! Their cramps and griping disrupt normal bowel action, make you feel in need of repeated dosing. When you occasionally feel constipated, get gentle but sure relief. Take Dr. Caldwell's Senna Laxative contained in Syrup Pepsin. It's all-vegetable. No salts, no harsh drugs. Dr. Caldwell's contains an extract of Senna, oldest and one of the finest natural laxatives known to medicine.

Dr. Caldwell's Senna Laxative tastes good, acts mildly, brings thorough relief comfortably. Helps you get regular, ends chronic dosing. Even relieves stomach sourness that constipation often brings.

Try the new 25¢ size  
Money back if not satisfied  
Mail bottle to Box 280,  
N. Y. 18, N. Y.

**DR. CALDWELL'S**  
SENNA LAXATIVE  
Contained in pleasant-tasting Syrup Pepsin

pound hogs are ready for market at 5 1/2 months.

The visitors were told of the progress made at the turkey unit and were shown how broiler and egg production have been developed to large scale commercial operations.

The tour included sessions at the beef fattening units, the dog kennels, the rabbitry and fur-bearing animal research area.

In the evening the visitors were entertained at the Mills with a chicken dinner and a musical show staged by Purina employees. The farm tour was concluded at a luncheon at which Buckley Kilgore spoke briefly of the Purina programs and how the individual feeders can get more from what they have.

## TO STATE FAIR

Mr. and Mrs. Chief Jones and Mr. and Mrs. Ett Evans visited the Dallas State Fair over the week end and attended the Texas and Oklahoma football game.

LEDGER SHEETS in stock at The Journal. Ph.7220.

FOR  
Portraits of Weddings  
and  
Commercial Photography  
See

Cline's Studio  
Muleshoe — Texas

## MULESHOE FUNERAL HOME

Ambulance Service Day or Night

DIAL 2860

TRAVIS E. REED, Mgr.

## IT'S SHOWTIME AT THE WARM VALLEY & PALACE

Box Office Open 7:15 P. M. Show Starts 7:30

Saturday & Sunday: 1:45 P. M. and Continuous Showing

VALLEY  
THURSDAY and FRIDAY  
Tony Curtiss  
Piper Laurie

Son of Ali Baba

SATURDAY ONLY

Tim Holt

Road Agent

SUNDAY and MONDAY

Tom Ewell  
Harvey Lembeck

Back at the Front

TUESDAY and WEDNESDAY

Gig Young  
Janice Rule

Holiday For Sinners

PALACE  
THURSDAY and FRIDAY

Arthur Franz  
Adolph Menjou

The Sniper

SATURDAY ONLY

Bud Abbott  
Lou Costello

Ride Em Cowboy

SUNDAY and MONDAY

George Montgomery  
Karen Booth

Cripple Creek

TUESDAY and WEDNESDAY

Dan Dailey  
Joan Dru

Pride of St. Louis

Motion Pictures Are Your Best and Cheapest Entertainment

INSURANCE PROTECTION POLICY FOR EVERY NEED

## Lane Insurance & Real Estate

### EDDIE LANE, OWNER

PHONE 3630 MULESHOE, TEXAS

WIEDEBUSH & CHILDERS  
MULESHOE, TEXAS

BUTANE — PROPANE  
CARBURETORS — STOVES — APPLIANCES  
Phone 2810 For Prompt Service

DRS. WOODS & ARMISTEAD  
OPTOMETRISTS

IRA E. WOODS, O.D.  
B. W. ARMISTEAD, O.D.  
GLENN S. BURK, O.D.

Phone 328 Littlefield

CUSHMAN SCOOTERS  
ACCESSORIES — REPAIR WORK

Cushman Scooter Sales & Service  
510 Prince St. Clovis, N. M. 39-12tc.

OUR COTTON CROP IS VERY LIGHT  
Therefore

WE WILL HAVE PLENTY OF ROOM FOR SOME  
OF YOUR COTTON AROUND MULESHOE

WE HAVE 2 FINE GINS —

# Beck Gin

8 Miles Due South of Sudan

# Beck Gin

8 Miles South, 3 West of Sudan — Or 4 Miles  
East And 3 South of Circleback

Both Have Been Repaired And Are Ready  
To Give You A Good Turnout

# So-

IF YOUR GINS HERE GET SWAMPED THIS  
SEASON WE INVITE YOU TO BRING SOME  
OF YOUR COTTON TO ONE OF OUR PLANTS  
NEAREST TO YOU.

## Cut operating costs, lengthen truck life-buy Dodge!

- To give you top economy, every unit of a Dodge "Job-Rated" truck is designed and built to last.
- Take hydraulic brakes, for example. They're extra big, with long-lasting Cyclebond linings. Brake pistons are anodized to resist rusting and pitting.
- Save time and money with easy-handling, maneuverable Dodge trucks! Short wheelbase and wide front tread mean less time in turning, parking, jockeying into loading position.
- Less time loading and unloading, too—thanks to low loading height, hinged center section on large stake bodies.
- There's a dependable Dodge "Job-Rated" truck to fit your job. Stop by today.

Economical Engines—Powerful, high-compression Dodge truck engines are designed for outstanding economy and long life. You get exhaust valve seat inserts, lightweight aluminum-alloy pistons, 4 piston rings per piston with chrome-plated top ring.

Durable Chassis—Every Dodge truck has a deep, sturdy frame of hot-rolled, high-carbon steel. Long springs are made of special alloy steel for strength and resilience. Rear axle shafts are shot-peened for added durability.

Dependable Operation—For all-weather reliability you get moistureproof ignition, high-torque capacity starting motor, big capacity radiator for adequate cooling, positive-pressure lubrication and by-pass for water recirculation.

“Our maintenance costs have been unusually low”

says R. O. DARBYSHIRE, R. O. Darbyshire Steel Co., El Paso, Texas

“The fine performance of all of our Dodges over the years has proved to us that Dodge trucks are truly "Job-Rated" to fit each specific need. All of our drivers like the way our Dodges handle, too. The trucks are highly maneuverable . . . turn short and are comfortable to drive. Our maintenance costs have been unusually low and we have had a minimum of mechanical trouble.”

See us today for the best buy in low-cost transportation...

# DODGE "Job-Rated" TRUCKS

## ARNOLD MORRIS AUTO CO.

PHONE 7150 MULESHOE

When your budget's slimmer try a...

# SKINNER DINNER

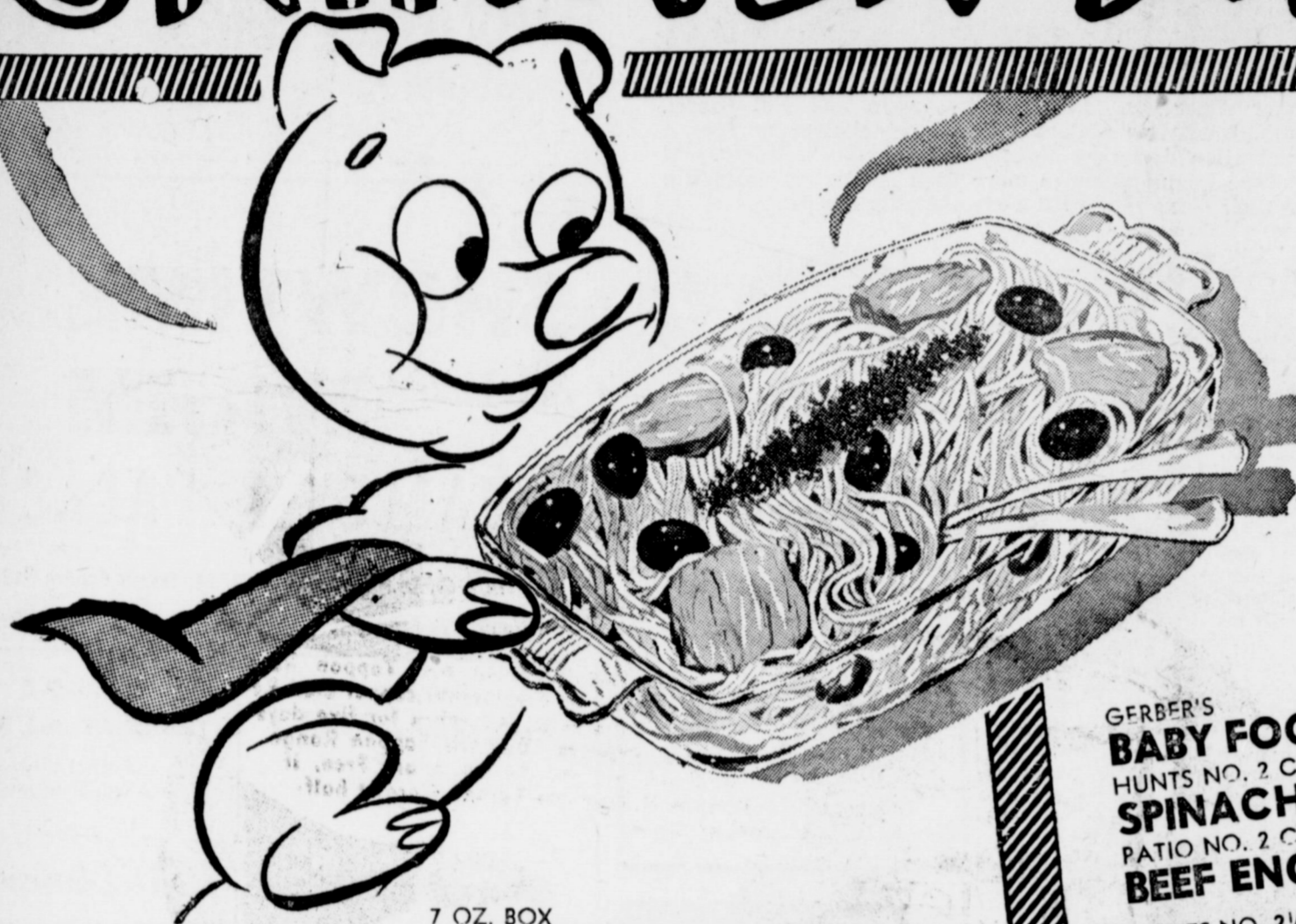

- JUNKET QUICK FUDGE MIX box 33c
- WOODBURY, REG. BAR TOILET SOAP 3 for 25c
- WOODBURY, PATH BAR TOILET SOAP 2 for 25c

- QUART BOTTLE CLOROX 19c
- REGULAR BOX LINIT STARCH 14c
- 2 BOXES BABO 25c
- GIANT BOX 57c SIZE RINSO 39c
- GIANT BOX TREND 47c

COFFEE Maryland Club 1 Lb. Can. Any Grind 84c

- FRUIT, DEL. MONTE NO. 303 CAN Cocktail 19c
- GERBER'S BABY FOOD 3 for 27c
- HUNTS NO. 2 CAN SPINACH 15c
- PATIO NO. 2 CAN BEEF ENCHILADAS 52c
- HUNTS NO. 2 1/2 CAN IN HEAVY SYRUP PEACHES 25c
- PATIO NO. 300 CAN TAMALES, BEEF 22c
- GEBHARDT'S NO. 300 CAN CHILI, PLAIN 47c
- OSCAR MAYER BAR-B-Q WIENERS 46c

- 7 OZ. BOX SKINNERS MACARONI 11c
- 14 OZ. CELLO PKG. SKINNERS MACARONI 23c
- REGULAR BOX SKINNERS Raisin Bran 19c
- STANDARD NO. 2 CAN TOMATOES 17c
- SEA FEAST, PINK, NO. 1/2 CAN SALMON 29c

**SKINNER DINNER** Noodle-Frankfurter Skillet Dinner

**THE INGREDIENTS YOU NEED**

- 1 5-oz. or 1/2 14-oz. pkg. SKINNER'S Pure Egg Noodles
- 4 tbsp. fat
- 1 cup finely sliced onion
- 1 can condensed tomato soup
- 1/2 cup water
- 1/2 tsp. salt
- 1/2 tsp. pepper
- 1/2 cup Worcestershire sauce
- 1/2 cup green pepper
- 8 Frankfurters

**PREPARE THIS EASY WAY**

Melt fat in skillet, add onion. Cook over medium heat until yellow and translucent. Combine tomato soup, water, salt, pepper, Worcestershire sauce, green pepper, and cooked onions in mixing bowl to make sauce. Split frankfurters lengthwise, then cut each piece in half. Arrange half of them in bottom of skillet, put half of sauce over them. Add remaining noodles and sauce. Cover and uncooked frankfurters, noodles and sauce. Cover and cook on low heat for 30 minutes, or until noodles are tender. Serves 6.

**SKINNER DINNER** SPAGHETTI RAREBIT

**THE INGREDIENTS YOU NEED**

- 1 7-oz. or 1/2 14-oz. SKINNER'S Long Spaghetti or Long Macaroni
- 1 1/2 tbsp. butter
- 1/2 cup milk
- 1/2 tsp. salt
- 1/2 cup cheddar cheese
- 2 eggs, well-beaten
- 1 onion, minced
- 1 tsp. Worcestershire sauce
- 1 tsp. salt
- 1/2 cup grated American cheese
- 1/2 cup cheddar cheese

**PREPARE THIS EASY WAY**

To 2 qts. boiling water, add 1 tsp. salt. Add spaghetti gradually, curling it around in kettle as it softens. Cook cut with fork against kettle drain. In saucepan, heat butter until it bubbles. Blend in flour and salt. Add milk gradually, stirring constantly. Cook over low heat till smooth and thickened. Add cheese, stirring till melted. Add eggs, catsup, Worcestershire sauce. Cook 4 min. more, stirring constantly. Pour over spaghetti. Serves 6. Serve with spring salad, hot rolls, baked fruit compote, coffee.

**SKINNER DINNER** RANCH HOUSE MACARONI

**THE INGREDIENTS YOU NEED**

- 1 7-oz. or 1/2 14-oz. SKINNER'S Long Macaroni
- 1/2 cup butter
- 1/2 cup milk
- 1/2 tsp. salt
- 1/2 cup cheddar cheese
- 1/2 cup grated American cheese
- 1/2 cup cheddar cheese

**PREPARE THIS EASY WAY**

To 2 qts. boiling water, add 1 tsp. salt. Add macaroni gradually, curling it around in kettle as it softens. Cook cut with fork against kettle drain. In saucepan, heat butter until it bubbles. Blend in flour and salt. Add milk gradually, stirring constantly. Cook over low heat till smooth and thickened. Add cheese, stirring till melted. Add eggs, catsup, Worcestershire sauce. Cook 4 min. more, stirring constantly. Pour over spaghetti. Serves 6. Serve with spring salad, hot rolls, baked fruit compote, coffee.

**SKINNER DINNER** Macaroni Salmon Loaf

**THE INGREDIENTS YOU NEED**

- 1 7-oz. or 1/2 14-oz. SKINNER'S Long Macaroni
- 1/2 cup butter
- 1/2 cup milk
- 1/2 tsp. salt
- 1/2 cup cheddar cheese
- 1/2 cup grated American cheese
- 1/2 cup cheddar cheese

**PREPARE THIS EASY WAY**

To 2 qts. boiling water, add 1 tsp. salt. Add macaroni gradually, curling it around in kettle as it softens. Cook cut with fork against kettle drain. In saucepan, heat butter until it bubbles. Blend in flour and salt. Add milk gradually, stirring constantly. Cook over low heat till smooth and thickened. Add cheese, stirring till melted. Add eggs, catsup, Worcestershire sauce. Cook 4 min. more, stirring constantly. Pour over spaghetti. Serves 6. Serve with spring salad, hot rolls, baked fruit compote, coffee.

U. S. GRADED QUALITY MEATS

**HENS** Fresh Dressed, Lb. 49c

- ARMOUR STAR CELLO PACK Sliced Bacon lb. 65c
- ARMOUR STAR ALL MEAT BOLOGNA lb. 59c
- FRESH SLICED PORK LIVER lb. 39c
- SHOULDER CUT PORK STEAK lb. 59c
- WHITE TROUT FISH lb. 19c
- CHOICE BEEF SHORT RIBS lb. 39c

**FRANKS** Swift Premium Cello Pkg. Lb. 59c

FRESH FRUITS & VEGETABLES

**LETTUCE** California Firm Heads, Lb. 12 1/2c

- YELLOW NO. 1 FANCY SQUASH lb. 10c
- FRESH GREEN ONIONS BUNCH 10c
- FRESH CUCUMBERS LB. 10c
- NO. 1 YELLOW ONIONS lb. 10c

- IPANA 50c SIZE TOOTH PASTE SMALL BOTTLE 34c
- SAL HEPATICA 29c

**Cheese Festival**

- KAY CHEDDAR, lb. 69c
- AGED RED RIND WISCONSIN CHEESE lb. 69c
- PIMENTO OR AMERICAN, 1/2 LB. PKG. Sliced Cheese 37c
- AGED CHEDDAR WITH PINEAPPLE CHEESE ea. 35c

**DOUBLE GREEN STAMPS EVERY TUES.**

- YOUNGBLOOD, 1/2 OZ. PKG. THIGHS \$1.19
- SNOW CROP 12 OZ. PKG. PEAS 22c
- SNOW CROP 4 OZ. CAN ORANGE JUICE 12 1/2c
- FROZEN MAID 10 1/2 OZ. PKG. STRAWBERRIES 25c

TISSUE PONDS 300 CT. BOX 19c

# PIGGLY WIGGLY



DAVIS & HUMPHRIES OWNERS & OPERATORS

# "Table-Test" TAPPAN

FOR 5 DAYS AT OUR EXPENSE!



and...

ENJOY REVERE WARE

Free!



Try this beautiful new Tappan Range and a set of the famous copper clad Revere Ware in your kitchen for five days at our expense. Buy the Tappan Range and you get the Revere Ware Free, if not you still get the Revere Ware at half-price!

- 1 qt. sauce pan and cover ..... \$3.75
- 2 qt. sauce pan and cover ..... 5.50
- 10-inch skillet and cover ..... 7.00
- 2 1/3 qt. whistling tea kettle ..... 4.75
- 4 qt. sauce pot and cover ..... 7.00
- TOTAL VALUE ..... \$28.00



## Receipt

FOR SETTING A BETTER TABLE

One Modern Tappan Range . . . one set of Revere Ware . . . and YOUR cooking ability are all the ingredients you need. Take advantage of this offer and Table-Test Tappan at OUR expense. We'll bring the Revere Ware. Plan your family's favorite meal, then let Tappan go to work. Let your family be the judges. Their requests for more will add to your thrill of cooking on the carefree, dependable Tappan Range.

With Your Old Stove

### ENJOY THESE EXTRA FEATURES OF THE TAPPAN RANGE:

- Removable Visualite Oven Door For Convenient Cleaning.
- Pres-Toe Broiler . . . Press the Pedal, The Broiler Opens . . . Touch The Door, The Drawer Closes.
- Automatic Clock 3 1/2 hr. Oven Control.
- Burner-On Indicator Lights.
- Oversize Visualite Oven With Floodlights.
- Automatic Ignition, Safety Shut-Off.
- All Porcelain Construction.

only \$5<sup>00</sup> down . . . \$260<sup>50</sup> TOTAL

# JOHNSON-POOL

The Sign of Friendly Service  
**B.F. Goodrich**  
FIRST IN RUBBER

TIRE & APPLIANCE

Phone 7370

Muleshoe, Texas

**The Muleshoe Journal**

PUBLISHED EVERY THURSDAY AT MULESHOE, TEXAS  
Entered as second class matter at the Muleshoe Post Office under the Act of Congress, March 3, 1897



**SUBSCRIPTION RATES**

In Immediate Territory, 1 Year ..... \$2.00  
Out of Immediate Territory, 1 Year ..... \$2.50

J. M. FORBES ..... Editor and Publisher

**BABSON DISCUSSES**

**Business Profits And Taxes**

Babson Park, Mass., Oct. 10. — It strikes me that a lot of people have some queer notions about business and profits. They don't say so right out, but they imply that there is something wrong about making money. It ought to be evident to everyone that business must prosper before anyone can profit from it.

**HOW MUCH PROFIT?**

Surveys reveal that the average person has an entirely erroneous impression of company profits. For example, a recent sample study indicated that over 50% of the people think that company profits range anywhere from 10c to 40c on the dollar; and 25% think that profits are over 40c on the dollar, whereas the actual take, according to a sampling of companies in varied industries, is under 10c on the dollar.

On the theory that large profits are not a good thing, our braintrusts in the government enacted an "excess profits" tax. The average worker's attitude toward such taxes has been one of "let them tax business. That won't hurt me any. Most companies have plenty of money these days, so soak them!" But is it true that excess taxes don't hurt the worker? Why of course they do! If a company makes a dollar and the government takes 80 cents of it, that 80 cents is gone. It has no chance to find its way into your pay envelope. But you're unionized, and you demand a pay raise anyway. You strike and you get your raise. Who pays for that raise? You do,

and I do—in the form of increased costs on everything we buy. Such a tax, therefore, directly affects us.

**MORTGAGING THE FUTURE**

I've been asked by some workers why such taxation isn't a good thing if we're all willing to pay higher prices. The answer to this question is not an easy one. As a matter of fact, the New Dealer says that inflation, heavy taxation, and deficit financing have been good for us because we're all better off than we were twenty years ago. That's where the New Dealers are smart, because it's practically impossible to prove, up to this time, that they are wrong.

A grave danger of this kind of taxation is that it penalizes good management, initiative, hard work, proper advertising and plant improvements. Therefore, it jeopardizes your future. This country became great because of its remarkable capacity to produce. Men were willing to take risks and work hard because their rewards came in direct proportion to their success.

**DO YOU HAVE A GARDEN?**

Just ask yourself what your reaction would be if you and your neighbor had garden plots of the same size. The only difference between them was that you had your soil analyzed, spent money to build up its productivity, and toiled nights cultivating, and watering it. The result was that you had three times as much quality produce as your neighbor had. The only trouble was that you couldn't keep much of

**SAND HILLS PHILOSOPHER—**

**Gives Some Free Advice To Eisenhower Has More Ready For Stevenson?**

Editor's note: The Sand Hills Philosopher on his Johnson grass farm seems to be in an advisory mood this week, his letter reveals. It's his advice, not ours.

Dear editor: While hasn't any Presidential or even Vice Presidential candidates made any whistle stops out here at Muleshoe so far in the campaign, interest is runnin' pretty high in the race and while it hasn't caused a ny stand still in my farmin' operations, they came to a stand still long before the campaign started and will be that way long after it's over, people are doin' a lot of discussion of the campaign issues, on the grounds I guess that somebody should, if the candidates don't the people ought to, and after listenin' for several days I don't mind sayin' I have no idea which candidate is gonna win.



"J. A."

In this particular case I think it's a fairly happy situation because I don't care what the candidates say I don't believe either one is as bad as the other one says he is, in fact, I think both parties could have gone a short way and done a lot worse in the matter of selectin' candidates. The way it looks out here, the coun-

try ain't gonna be in bad shape for a President, regardless of one is gonna win than I could elected the fight ain't over, the big battle will be whether or not he can win out over Congress, and I have been thinkin'.

Just in case he wins, I would like to give some free advice to Gen. Eisenhower, although this ain't sayin' he's gonna win. I couldn't any more tell you which one is gonna win than I could tell you which way the dish water is gonna go the next time my wife opens the back door. But just say he's elected. I would like to tip him off that Congress is a little different from the army. They just ain't familiar with military courtesies that outfit. They don't recognize much rank. You can issue an order to em, but you don't see any salutin' or hear any heels slappin' together about all you hear is some Congressman's suspenders snappin' as he sits there blowin' smoke rings and makin' up his own mind, and when you consider there is a whole hall full of Congressmen and each one claims he has a mind of his own, don't make any difference how many different people contributed to his Christmas card fund, you can see you got a different outfit on your hands from a military establishment. They are a lot of other pointers I could give but I will wait and see how the election comes out. In case Stevenson wins, I will be glad to give him advice too. How're you fixed for advice yourself?

Yours faithfully,  
J. A.

**CHRISTIAN SCIENCE SERVICES**

"The preaching of the cross is to them that perish foolishness; but unto us which are saved it is the power of God" (I Corinthians 1:18). As this Golden Text indicates, many have been saved from sin, sickness, and death through spiritually understanding and obeying the teachings of Christ Jesus, who showed us the way to overcome evil.

"Doctrine of Atonement" is the subject of the Lesson-Scripture to be read in Christian

**GROWING PAINS**

Hometown, U. S. A. is changing. Everywhere, people are saying, "We're getting to be a big town now. We've got problems. Parking problems. Traffic problems. Noise. Downtown slums. What can we do?"

There's a one-word answer: "Plan".

"It's a dull word, but it can be dynamite."

Without planning, says a new study approved by the board of directors of the Chamber of Commerce of the United States, all these headaches will get worse. Eventually, they will become incurable or very expensive to cure. The study is entitled, "City Planning and Urban Development."

Cities like New York, Chicago, Philadelphia, and Boston found this out. But they wish they had found it out earlier.

Today, the nation's smaller cities have a chance to prevent big city headaches by farsighted planning, the Chamber says. And the best way to get into action is with a carefully selected city planning commission.

Modern city planning, explains a special chamber committee which made the study, tries to guide the growth of small cities into orderly communities; to prevent drab, unbroken expansion over the countryside, the course of many big cities where planning came too late.

It does this through better land annexation laws, zoning ordinances, subdivision regulations, development of neighborhood units and better cooperation between separate communities.

A good city planning commission, the committee states, should be non-political. It should represent the whole community and it should have good technical assistance even if only on a part time basis.

With proper cooperation by Science churches this Sunday. This Bible verse brings out God's love for His creation: "In this was manifested the love of God toward us, because that God sent his only begotten Son into the world, that we might live through him" (I John 4:9).

Mary Baker Eddy, the author of the Christian Science textbook, "Science and Health with Key to the Scriptures," says (p. 24): "The efficacy of the crucifixion lay in the practical affection and goodness it demonstrated for mankind".

**\$57 BILLIONS**

The American people now own \$57,000,000,000 of U. S. defense bonds!

Fifty-seven thousand million dollars. This information comes direct from the Treasury, which is pushing the sale of these Savings Bonds to people of every financial category. That's a lot of money for our people to have saved, yet it is only a part of the great backlog of savings which the people are trying to hold on to despite high cost of living and increased living standards.

Defense bonds may be purchased at The Muleshoe State Bank or postoffice and their price is not beyond the means of those of the lowest income. They constitute a fine Savings for future needs.

other branches of the city government, a planning commission can save cities many times its cost, while making Hometown, U. S. A. a better place in which to live.

**TO CALIFORNIA**

Mr. and Mrs. E. O. Baker are attending to business in Los Angeles this week and visiting with their daughter and family, Mr. and Mrs. Lowery Mallory.

**GREEN**  
Hospital & Clinic  
Muleshoe, Texas  
Dial 2250

**TAP DANCING CLASSES**

Will Begin  
**NOVEMBER 1**

at the  
**AMERICAN LEGION HOME**

**Maurine Dunn**

Phone 2631

Friona, Texas

Box 2

**FARLEY INSURANCE AGENCY**

**REAL ESTATE & INSURANCE**

**AUTO FINANCING — FARM LOANS**

Over Bank, Muleshoe, Texas  
Office Phone 7279 — Res- 5103

**DISHPAN HANDS**  
**DISHWASHER HANDS**

There's a difference in hands that "do" dishes and hands that "dial" dishes. Hands that "do" dishes are often rough and red, chapped and creased and unattractive. Hands that "dial" dishes are soft and smooth, the nails are polished and pretty, and they always look beautiful and bright.

An automatic electric dishwasher — the way that lets you "dial" dishes — makes dishwashing a snap. Just scrape the dishes, stack them in the dishwasher and snap the dial.

For your hands' sake, don't "do" dishes, "dial" dishes.

SEE YOUR MODERN ELECTRIC APPLIANCE DEALER

**SOUTHWESTERN PUBLIC SERVICE COMPANY**

23 YEARS OF GOOD CITIZENSHIP AND PUBLIC SERVICE

Look what a **FEW EXTRA DOLLARS** will buy



**Only BUICK Provides Them All**

- DYNAFLOW DRIVE\*
- FIREBALL 8 ENGINE
- NEW WIDE-BAND BRAKES
- MILLION DOLLAR RIDE
- TOP-CAPACITY TRUNKS
- NEW TWO-TONE INTERIORS
- SWEEPSPEAR STYLING
- POWER STEERING†
- EASY-EYE GLASS\*\*
- Plus These, Too, On ROADMASTER
- AIRPOWER CARBURETION
- NEW SILENCF

SURE IS TRUE FOR \$2—

WHEN BETTER AUTOMOBILES ARE BUILT

**Buick** WILL BUILD THEM

Two great television events: See *The Football Game of the Week* every Saturday and Buick's own TV show *"The Circus Hour"* every fourth Tuesday.

**Muleshoe Automobile Company**

PLAINVIEW HIGHWAY

MULESHOE, TEXAS



## Students Give Rotary Program

A group of high school students entertained the Rotary Club at its noon luncheon Tuesday. Keith Gaede and Carl June Buhrman favored the club with two duets, accompanied by Betty Shanks. The latter gave a piano solo to round out the musical program.

### FARM LOANS

- \* NO brokerage or attorney fees.
- \* Quick appraisal
- \* High loan per acre.

### FHA & GI LOANS

Land buyers reach Lubbock first, list your farm with us!

### Emore-Waggoner Co.

1305 Texas Ave. Ph. 27356  
Lubbock, Texas

Eugene Buhrman is the pianist for the club. He also is a high school student. Another high school boy in attendance was Roald Johnson.

Another guest of the club was Carl Sundeen, Hereford newspaper man.

Individual members of the club contributed to the Fall Festival fund, designed to purchase new drapery for the high school auditorium.

## Schoolcraft Has Enlisted in Navy

Charles William Schoolcraft of Muleshoe has enlisted in the U. S. Navy at Albuquerque, N. M. He will receive his recruit training in San Diego, Calif.

He is the son of Mr. and Mrs. Suard Schoolcraft of Route 1, Muleshoe.

LEDGER SHEETS in stock at The Journal. Ph. 7220.

## Miss Jeri White, Mr. Dorman Toten Are Wed in Ceremony Sunday, Oct. 5



MR. AND MRS. DORMAN TOTEN

Miss Jeri Nell White, daughter of Mr. and Mrs. T. R. White, and Mr. Dorman Toten, son of Mr. and Mrs. H. T. Toten, were united in marriage in a candlelight ceremony read at the First Baptist Church at 6 p. m. on Sunday, October 5, by Rev. A. W. Blaine.

Vows were repeated before an archway of greenery centered white wedding bells. Bouquets of quets of white gladioli and mums and trees of emerald banked the altar.

The bride, given in marriage by her father, wore a ballerina length gown of lace over satin with fingertip veil of net falling from a tiara of seed pearls.

Something old was a handkerchief more than 60 years old, a gift from Mrs. Tom Smith of Wichita Falls, borrowed was the hoops for her skirt, belonging to Mrs. Bob Kimbrough, and blue was blue garters, a gift from Mrs. E. E. French of Lubbock. She carried a bouquet of a detachable white orchid surrounded by lillies of the valley fastened to a white lace and satin

covered Bible with white satin streamers.

The maid-of-honor, Billie Faye Graves, was attired in an orchid taffeta and net dress with a tiara of orchid pom poms and match-

ing net fingertip veil and shoes. She carried a satin-covered, heart shaped bouquet outlined in net a #1 centered with orchid pom poms covered with white laces.

Bridesmaids, Frances Toten, sister of the groom, and Barbara Wallace, cousin of the bride of Wichita Falls, wore ensembles identical to that of the maid of honor except in color. Yellow and turquoise were respectively the colors used in their costumes.

Best man was Clayton Clark of Canyon, uncle of the groom. Ushers were W. D. Nicewarner and Ogle Lorance.

The ushers lit the candles as Mrs. Howard Cox, organist, played "Stardust". Mrs. Pat Bobo then sang "Because". The organist then played "Oh Promise Me" as the wedding party arrived. Mrs. Bobo climaxed the ceremony with "The Lord's Prayer" followed by a prayer by Rev. Blaine.

A reception followed in the home of the bride's parents. Barbara Wallace presided at the guest registry where an ivy plant and the bouquet of an attendant enhanced the setting.

The bride's table was laid with

a green lace over green cloth. A crystal Cambridge arms held three white candles, three milk bowls, and was centered with white pom poms.

A large traditional four-tiered wedding cake with bride and groom figurines highlighted the scene with a crystal punch service, bouquets of the bride and the attendants and silver completing the arrangements.

Serving refreshments were Billie Faye Graves and Frances Toten, attendants of the bride.

For travel, Mrs. Toten chose a two-piece ensemble with black velvet accessories. She wore the white detachable orchid corsage from her bouquet.

After a trip to Ruidosa, El Paso, and Juarez, Mr. and Mrs. Toten are at home here in Muleshoe where they are employed at the Cashway Grocery.

MORE PEOPLE read the want-ads every week. They cost little, get the job done. Try one.

# EVERLAY FEEDS

GOOD FROM START TO FINISH

- Chick Starter.
- Chick Growing Mash.
- Egg Mash.
- Rabbit Pellets.

Dr. LeGear's Poultry Remedies

We Pay

Highest Cash Price For Your Cream and Poultry Let Us Dress Your Poultry

## J. & J. PRODUCE

Former Taylor Produce Location

Phone 3810

Muleshoe

## CARPENTERS

Have all of your saws filed on our precision machines. Mechanically accurate jointing, filing and setting. They'll cut cleaner, truer, faster.

A. E. SCARBROUGH  
1305 East Second St.  
Muleshoe, Texas

DR. B. Z. BEATY  
DENTIST  
Across From Muleshoe Motor Office Hours:  
9 - 12 a. m. - 1 - 5 p. m.  
Closed Saturday Afternoons  
Office Ph. 2046 Res. Ph. 5020

Money you save today will save you often in the future.



Let us help you plan a savings program — In —  
**MULESHOE**  
FOR INFORMATION SEE  
MILDRED DAVIS  
Western NFA Building  
Muleshoe

Clovis, N. M. P. O. Box 470

# VOTE

NOVEMBER 4

your VOTE is your voice in government... don't waste it!



GENERAL TELEPHONE COMPANY OF THE SOUTHWEST

# This Is How Ike Feels About The FARMER

"They tell you the Republicans will pull the rug out from under the American farmer. I have an answer to that and it is this: 'Bunk! Just Bunk!' I firmly believe agriculture is entitled to a fair, full share of the national income—and a full share is not merely 90 per cent of parity—it is full parity."

Dwight D. Eisenhower

"Ike Eisenhower Is Unalterably Opposed To The So-Called Brannan Plan

or any other Socialistic plan that would limit the independence of the American farmer.

(Pol. Adv. paid for by L. T. Green, Jr., Martin Oliver, R. D. Precure, Earl Ladd, Siskie Watkins, John Gammons, F. L. Oliver, Jr., Otis Oliver, Herbert Griffiths, Dewitt Precure, Randy Johnson, Kenneth Precure, and Al Cassidy.)

## TEXAN IKE EISENHOWER A Country Boy Born and Bred Speaks Out For THE AMERICAN FARMER

Read These Quotes! They Make Good Texas Reading

"We must guarantee present price supports for another two years and then devise programs which will assure higher prices for the farmer."

"All I know of farmers convinces me that they would rather earn their fair share than have it as a government handout. The farmers' returns must be boosted from the present 90 per cent to a full

100 per cent." (Parity represents a fair return for the farmer in what he receives for his crop in relation to the things he must buy.)

"We must devise farm programs that will minimize government control and protect the farmer's independence. There's going to be a spring housecleaning of the unscrupulous leadership that would use farm programs for political purposes. There will be no more of this business of using Federal power to extort the farmer's vote."

"An administration which believes it has 'implied powers' to seize the steel industry from its owners must also believe it has 'implied powers' to take over your farm."

"After all these years of talking about conservation, we don't yet have a unified soil program and

we aren't getting as much soil improvement for our dollars as we should . . .

"This situation has been so confusing and so bad at times that after a farmer has installed a terrace on the advice of one agency, another agency has come along and said, in effect, 'That's all wrong. We can't pay for that. Rip it out.' We must get these programs together, and stop this costly bureaucratic sniping.

## TEXAS BORN IKE EISENHOWER

as President, will insist that the farmer himself plan and run his own programs. He will not allow the farmer to be bullied and pushed around by Washington bureaucrats who have never been near a farm except for a political visit.

## Ike's Four Point Program For The American Farmer

1. "All farm programs must be cleansed of politics." A bipartisan agriculture commission composed of farmers and farm leaders must review the entire farm program."
2. "Farm programs must be decentralized. The maximum amount of direction, authority and responsibility must be left at the state, district and county level."
3. Programs must be better adapted to regional, state and local conditions.
4. A method must be found to afford greater protection to producers of perishable products with price supports extended to other crops such as rye, barley, oats, and soybeans.

## When They Tell You About '5c Cotton'

under the Republicans — they're trying to fool you. It's bunk! Just bunk! The following quotation is from T. Glenn Doss, editor of the Whitewright (Grayson County) Sun, who states that he "has been voting the Democratic ticket for a good many years."

"Mr. Rayburn (Speaker of the House of Representatives) has had much to say over the last twenty years about 5c cotton under the Hoover administration. Let's see what the record says:

"In 1930, the last year this country had a Republican House and Senate and President, cotton sold in Whitewright, Texas, the

first week in September at 10 1-2 cents a pound, and cottonseed at \$27 a ton . . .

"In September, 1931, six months after the Republicans lost control of Congress, cotton sold in Whitewright at 6.2c a pound and cottonseed at \$10 per ton.

"On September 7, 1939, six years after Roosevelt became the President and gave the nation the 'New Deal' . . . buyers were paying 8 1-2c per pound for cotton and \$16 per ton for seed. The Sun of that date quoted other farm products prices in Whitewright as follows: Corn, 50c bushel, and oats 35c per bushel.

"So—eight years after the Republicans lost control of Congress and six years after a Democrat became President, cotton and cottonseed prices in Whitewright were less than they were the last year under a full Republican administration in 1930."

"If Mr. Rayburn, or anybody else tells you otherwise, he is only trying to fool you. If the Korean war and preparations for war go on indefinitely, this false prosperity will go on indefinitely—A false prosperity paid for with the blood and sacrifices of our fighting men and a mortgage on the earnings of this and future generations."

(THIS IS THE HISTORY OF GRAYSON COUNTY, TEXAS Check the records in your own County—and Find Out the Facts for Yourself)

### Half Century Club Meets In Kistler Home

The Half Century Club met Thursday, Oct. 9, in the home of Mrs. Lula Kistler with Mrs. Maude Jones as co-hostess. The afternoon was spent playing games.

Present were Mesdames Maude Douglass, Anna Willard, I. H. Engram, Mattie Duke, I. W. Harden, Birdie Paul, Alpha Julian, Hazel Farrell, George Johnson, C. C. Stephens, Frances Williams, Bill Moore, the hostess and the co-hostess.

The next meeting will be held Thursday, Oct. 23, in the home of Mrs. Fred Johnson with Mrs. Fred Johnson as co-hostess.

### Willing Workers Install Officers

The Willing Workers Sunday School Class of the First Baptist Church held their installation dinner Monday evening, Oct. 13, at 7:30 p. m. in the banquet room

### Vota Vita Class Has Mexican Supper

The Vota Vita Class of the First Baptist Church enjoyed a Mexican Supper in the home of Tommie Bovell the evening of October 13.

After enjoying the supper prepared by Mrs. Bovell, the class was entertained by Tommie who played several selections. There was also group singing.

Officers for the new year were elected and Mrs. Fowler dismissed the group with prayer.

Present were Barbara Klutts, Betty Dalton, Coriene Wimberley, Holly Ann Cox, Betty Copley, Joannah Schuster, Tommie Bovell and the hostess, Mrs. Bovell.

### RETURNED FROM LUBBOCK HOSPITAL

Mrs. Tommy Galt who underwent major surgery October 2 in West Texas Hospital in Lubbock returned home October 8 and is recovering rapidly.

### TOBY SMITH RITES HELD AT TAHOKA

Mr. and Mrs. J. E. Dulin have been called to Tahoka because

of the church. The dinner was served buffet style from a candle lit, maddera covered table. The cleverly arranged centerpiece was of autumn leaves and fall flowers. These decorations were dominant throughout the banquet room.

Mrs. Edith Evans presided over the installation ceremony. The new officers installed were: president, Wilma Davis; vice-presidents, membership, Lois Eavenson; fellowship, Catherine Blackwood; class ministries, Edith Evans, stewardship, Dorothy St. Clair; secretary, Hattie Ray Jones; assistant secretary, Anna Lee Haley; reporter, Cookie Bamert; teacher, Mrs. Lida Wilhite.

The class presented the outgoing president with a beautiful dress. The incoming president, Wilma Davis, received a large white mum corsage, and the teacher, Mrs. Wilhite, received a brown mum corsage. Each member of the class gave the teacher a gift of her own choosing.

Those enjoying the dinner were Mesdames Lois Eavenson, Wilma Davis, Norma Duke, Frankie Parker, Ernestine Little, Alice Kenton, Goldie Roberts, Mildred Redwine, Eula Mae Rogers, Catherine Blackwood, Margaret Smith, Edith Evans, Hattie Ray Jones, Dorothy St. Clair, and Lida Wilhite.

### Epsilon Chi Meet In Barbour Home

The Epsilon Chi Chapter No. 1216 of Epsilon Sigma Alpha held its regular meeting in the home of Mrs. Jo Ann Barbour Wednesday evening, October 8, with Mrs. Melba Bouldin as co-hostess.

Mrs. Lois Witherspoon conducted the pledge ceremony for Joyce Alsop. The meeting was then called to order by the president.

Minutes of the previous meeting were approved and Bill Edd Jones gave the treasurer's report.

Mrs. Witherspoon reported that International organization was offering a \$25 defense bond to the chapter who gave the best program on "Wake Up Americans". Also some of the committees have been changed.

Gwyneth Bigham reported that a called district meeting will be

of the death of their little niece, Toby Smith, daughter of Edna and Harold Smith.

The Smiths have been frequent visitors in Muleshoe and Toby was loved by all who knew her. She became ill at 10 p. m. and passed away at 2 a. m. Tuesday. An autopsy was performed to determine the cause of her death.

held Sunday, Oct. 12, at Gerald's Cafe. Plans were made for the booth for the Fall Carnival at the high school.

After the business session, Sammie Allison brought the program on "Types of Furniture".

A Halloween party will be given in the home of Mrs. Kenneth Precure October 29. The next regular meeting will be in the home of Mrs. Bill Jim St. Clair November 12.

### Study Club Meets In Morris Home

The Los Planos Study Club met Tuesday evening, Oct. 14, in the home of Mrs. Arnold Morris. Hostesses were Mesdames M. F. Blackman and Alvin Farrell.

The program, "Women in Government", was presented in three parts. They were "Anna Rosenberg" by Mrs. Elmo Evans, "Eva Peron" by Mrs. Willis Farrell, and "Pearl Mesta" by Mrs. Richard Smith.

Each member is requested to have a pie at the club carnival booth by 6:30 p. m. today.

Attending the meeting were Mesdames Jake Roberts, Arch Fowler, Earl Schmitz, Richard Smith, Willis Farrell, Russell Haberer, F. W. Jones, Elmo Evans, L. A. Reed, Ernest Kerr, L. I. St. Clair, and L. S. Barron.

### High School PTA To Meet Monday

The High School P. T. A. meets Monday, Oct. 20, at 8 p. m. at the

high school building for the first time. It is open to parents who do not have children in school, to parents and teachers of the present, future and past.

Dues are 50c each. Pay your dues when attending the first meeting. Please be present.

The program will be a panel discussion by the school board

on "Appreciating Our Schools". Mrs. Blackburn will give the history of Texas P. T. A. paying tribute to the founders.

The theme of the association is "Safeguarding Our Freedom Through Responsible Citizenship".

Office Supplies at The Journal

### GUARANTY ABSTRACT CO.

BONDED FOR YOUR PROTECTION

Office In Bank Building

Phone 2640

Muleshoe

Complete Abstracts of Title to All Lands and Towns in Bailey County, Texas.

PAT R. BOBO, Owner

BETTE COWAN, Manager

## BIG SAVINGS ON

COTTON SACKS — WORK SHOES — KHAKI CLOTHES

IRRIGATION SUPPLIES — TENTS and TARPAULINS

GUNS And AMMUNITION

BLANKETS — QUILTS

PRESTONE ANTI-FREEZE

## RUSSELL SUPPLY CO.

PHONE BILL RUSSELL — 3400

Muleshoe

Texas

## ZENITH

SALES & SERVICE

RADIOS & TV MODELS IN STOCK

— At —

### Spence Radio Service Shop

Service On Any Make Radio

Phone 7020

Muleshoe, Texas

**NOW** 400 pounds of **FROZEN FOOD SPACE...** right in your Kitchen!

Only \$4.00 weekly buys this brand-new

## NORGE 1953 Upright HOME FREEZER

with Jet-Freeze Shelves



### SEE IT TODAY!

- Open design Jet-Freeze Shelves assure fast, penetrating cold and ample freezing area
- Fits in any kitchen—in the floor space of a refrigerator. Handy as a pantry—no bending, lifting, or "digging" for foods
- 5-position Adjust-a-Shelf lifts out—room for the largest turkey
- Two handy Baskets on lifetime Nylon rollers hold 22 lbs. each—put small packages at your finger tips
- The freezer scientifically designed to accommodate all sizes of frozen food packages
- Famous Norge "Power King" unit carries 5-Year Warranty

**YOURS...AT NO EXTRA COST** with this new **NORGE UPRIGHT FREEZER**

(For a limited time only)

### 5-YEAR FOOD INSURANCE POLICY

Insures freezer owner for a full five years against food spoilage due to mechanical failure. Yours at no extra cost!



# Johnson - Pool Tire and Appliance



PHONE 7370

MULESHOE

HYDRAULIC HOSE AND COUPLINGS 3-8 TO 3/4 INCH SIZE

## FRY & COX BROS.

PHONE 3660

MULESHOE

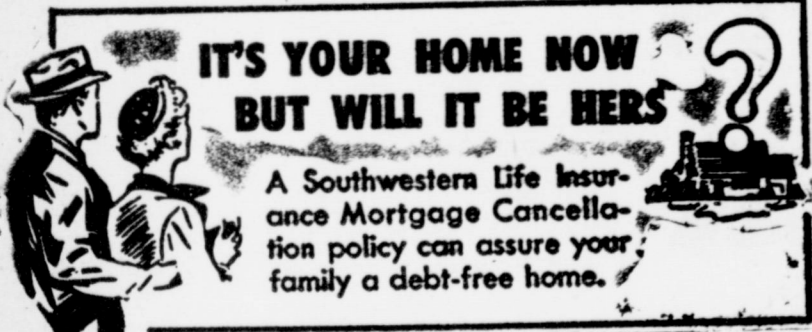

IT'S YOUR HOME NOW BUT WILL IT BE HERS?

A Southwestern Life Insurance Mortgage Cancellation policy can assure your family a debt-free home.

Marion F. Harris

REPRESENTING

Southwestern Life Insurance Company

JAMES RALPH WOOD, PRESIDENT HOME OFFICE • DALLAS

## Specialist in our Service Department



"Confidence is a wonderful thing, especially when valuable equipment needs repairs. That is why we suggest that you consult us on all machinery repair jobs. M.M. service schools are held often to keep us posted on latest repair news and procedures. Our large assortment of genuine M.M. repair parts and up to date shop equipment team up to make machines that keep in, safely keep out of our service department. You'll find our prices reasonable too!"

HYDRAULIC HOSE AND COUPLINGS 3-8 TO 3/4 INCH SIZE

## FRY & COX BROS.

PHONE 3660

MULESHOE



